

CS2. A1 INTERCHANGE

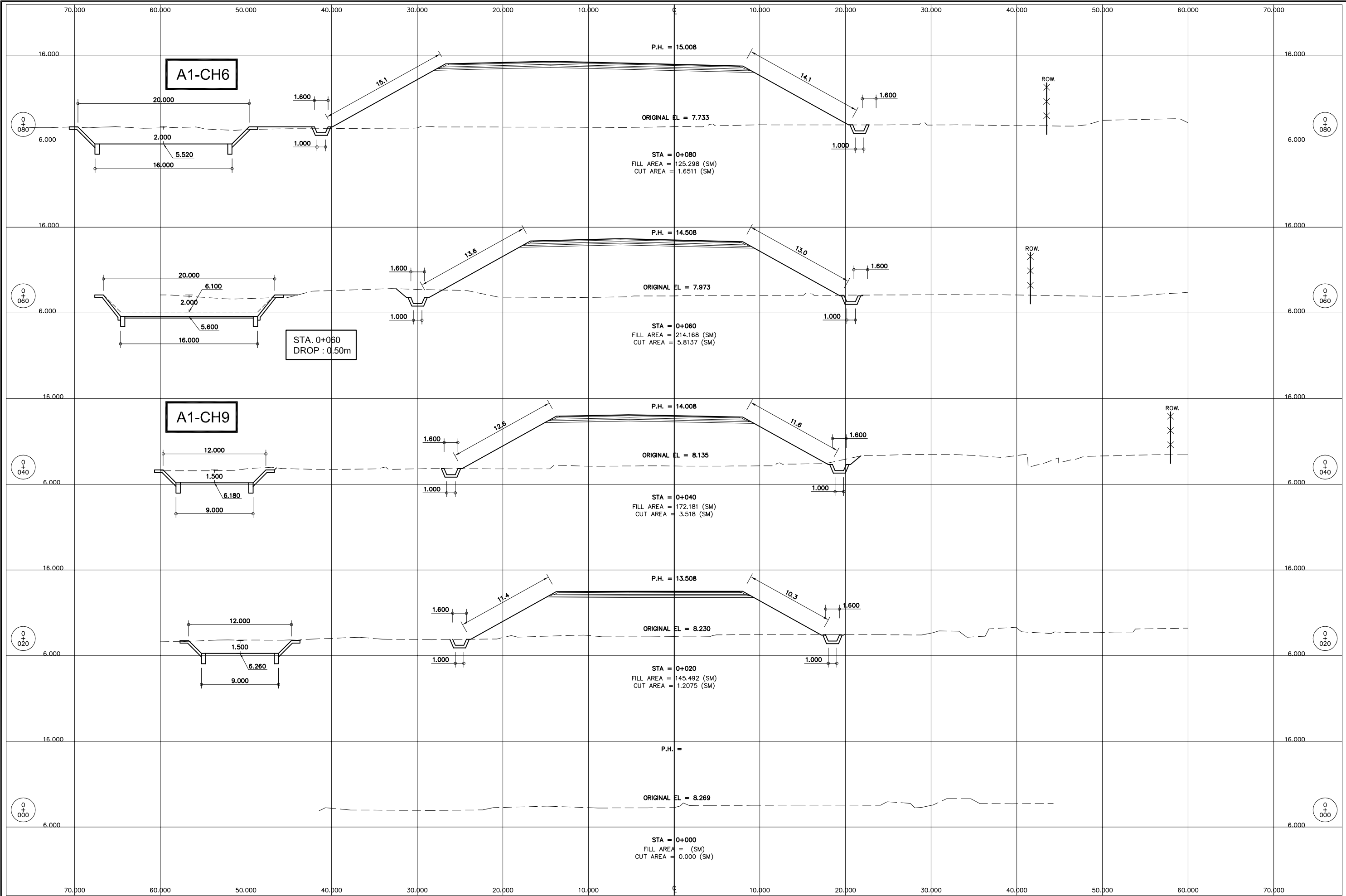

No	REVISION	DATE

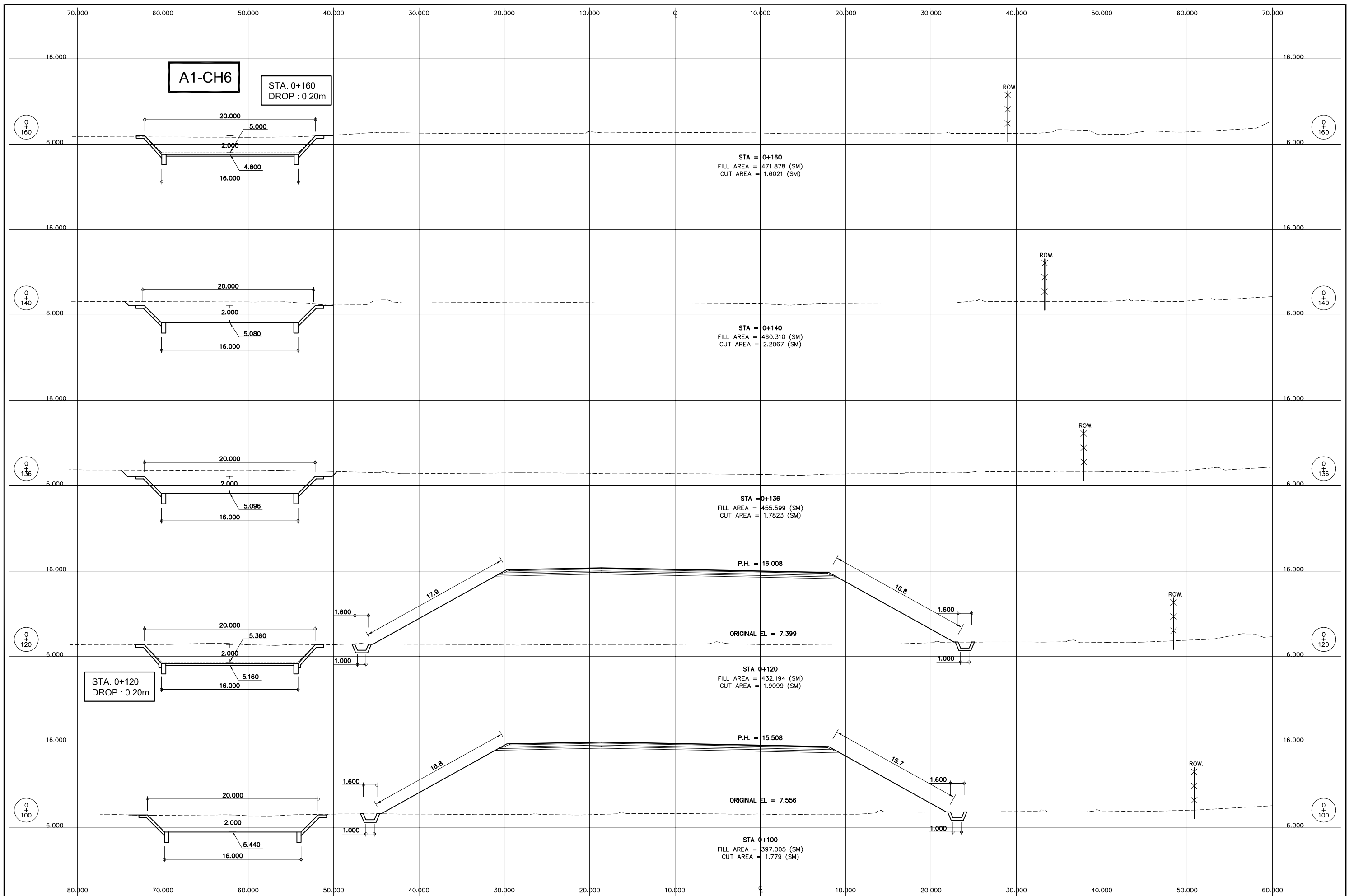

No	REVISION	DATE

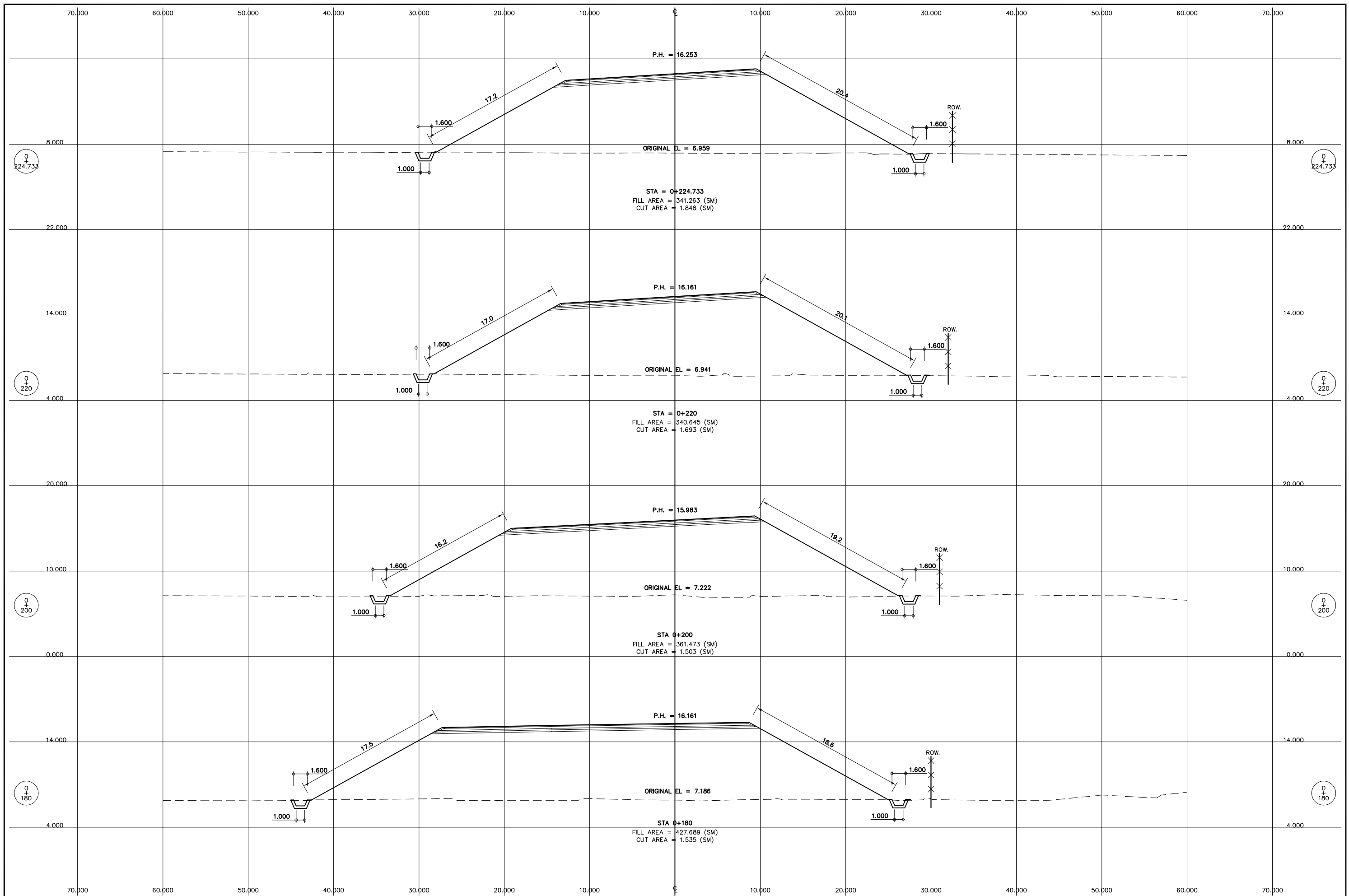

No	REVISION	DATE

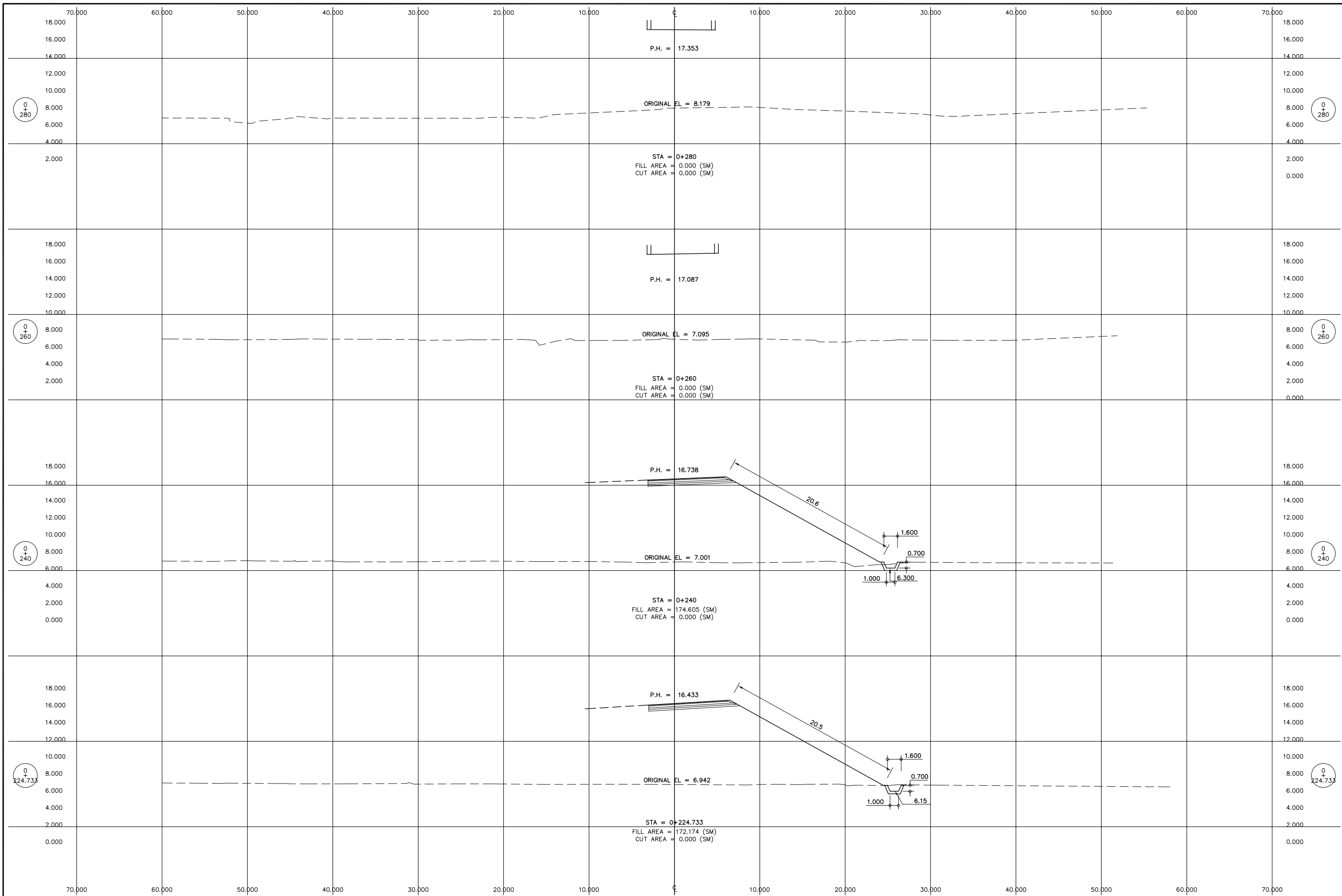

No	REVISION	DATE

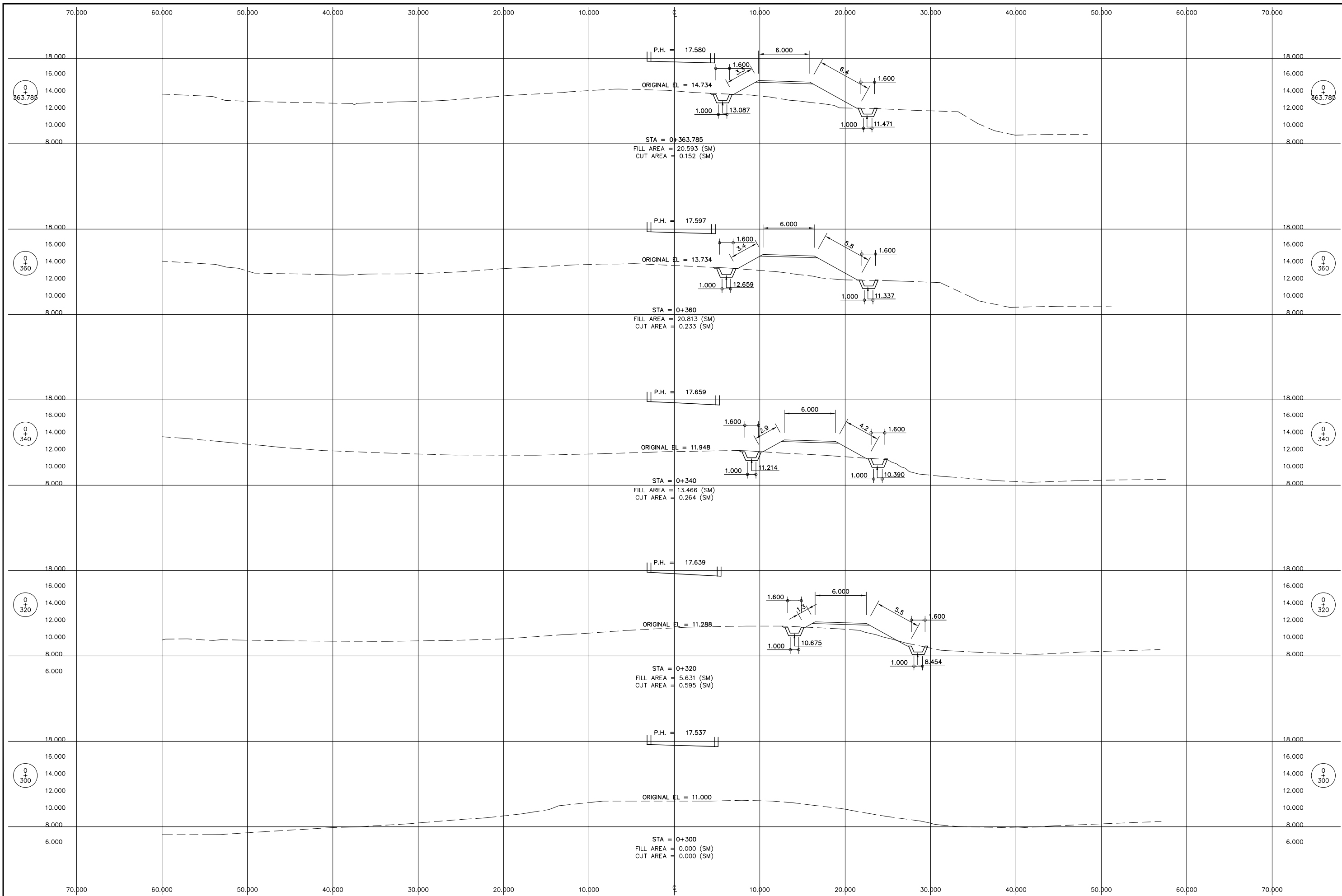

No	REVISION	DATE

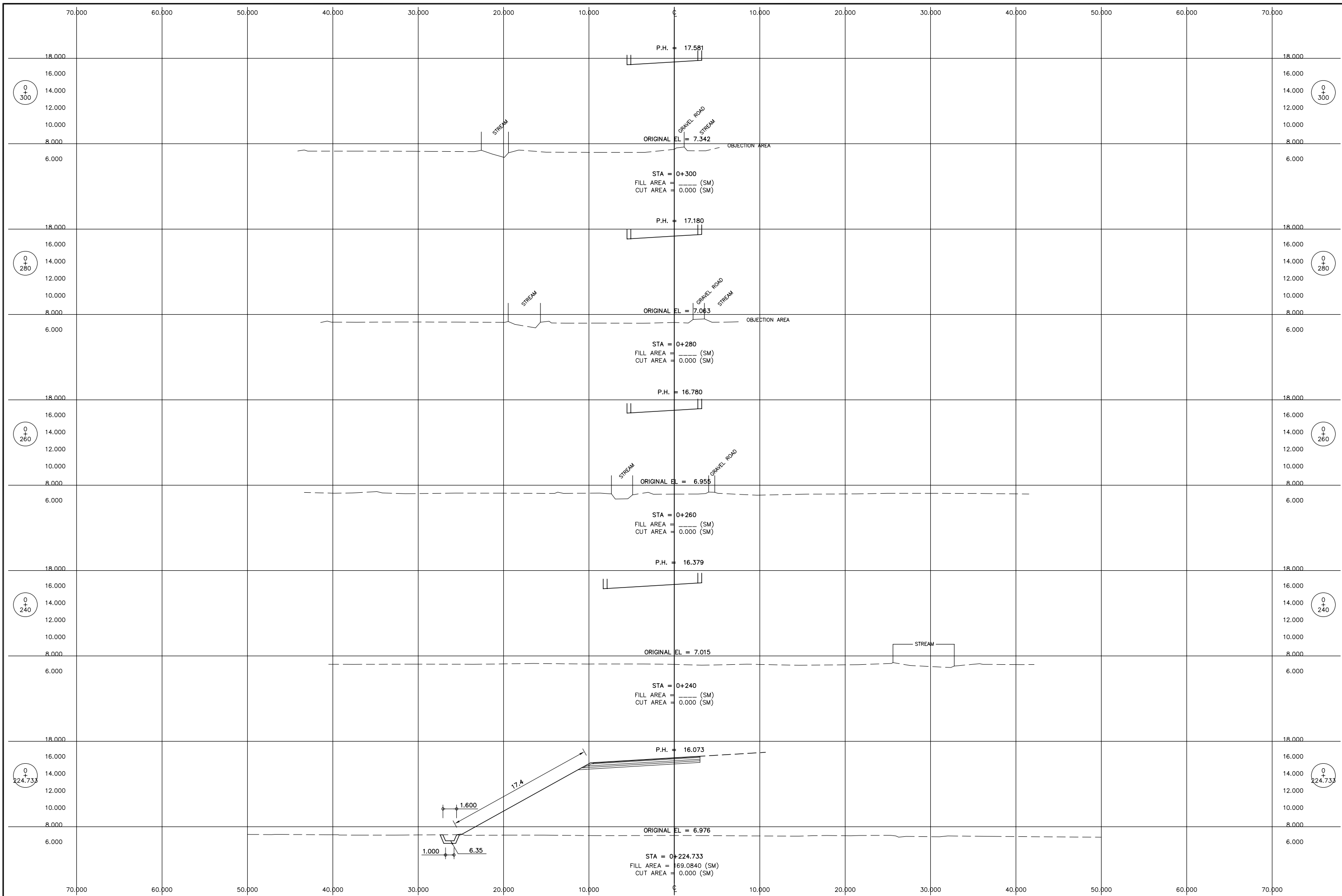

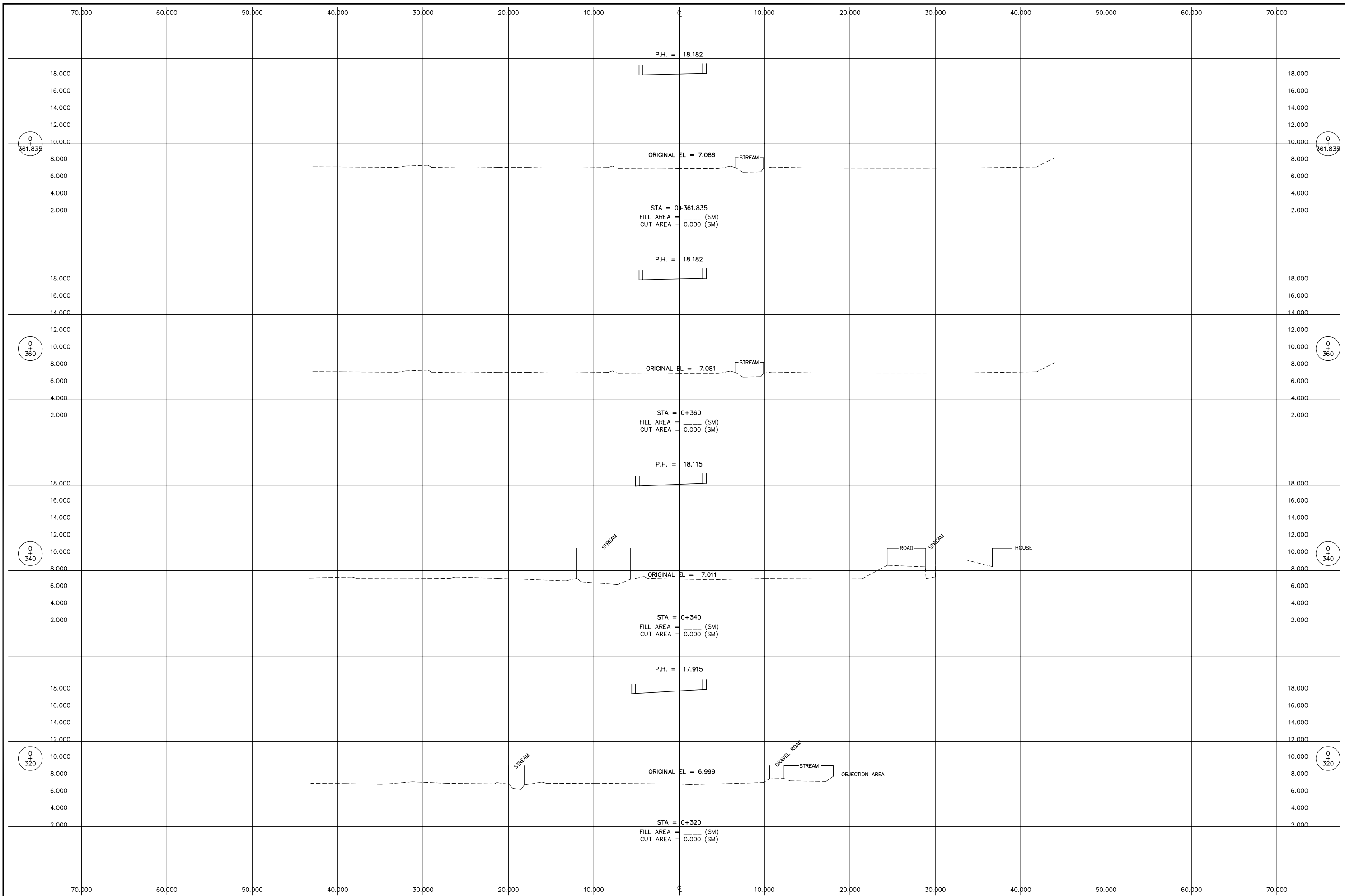

No	REVISION	DATE

DESIGNED BY:	
CHECKED BY:	
APPROVED BY:	
DWG. NO.	CS-095

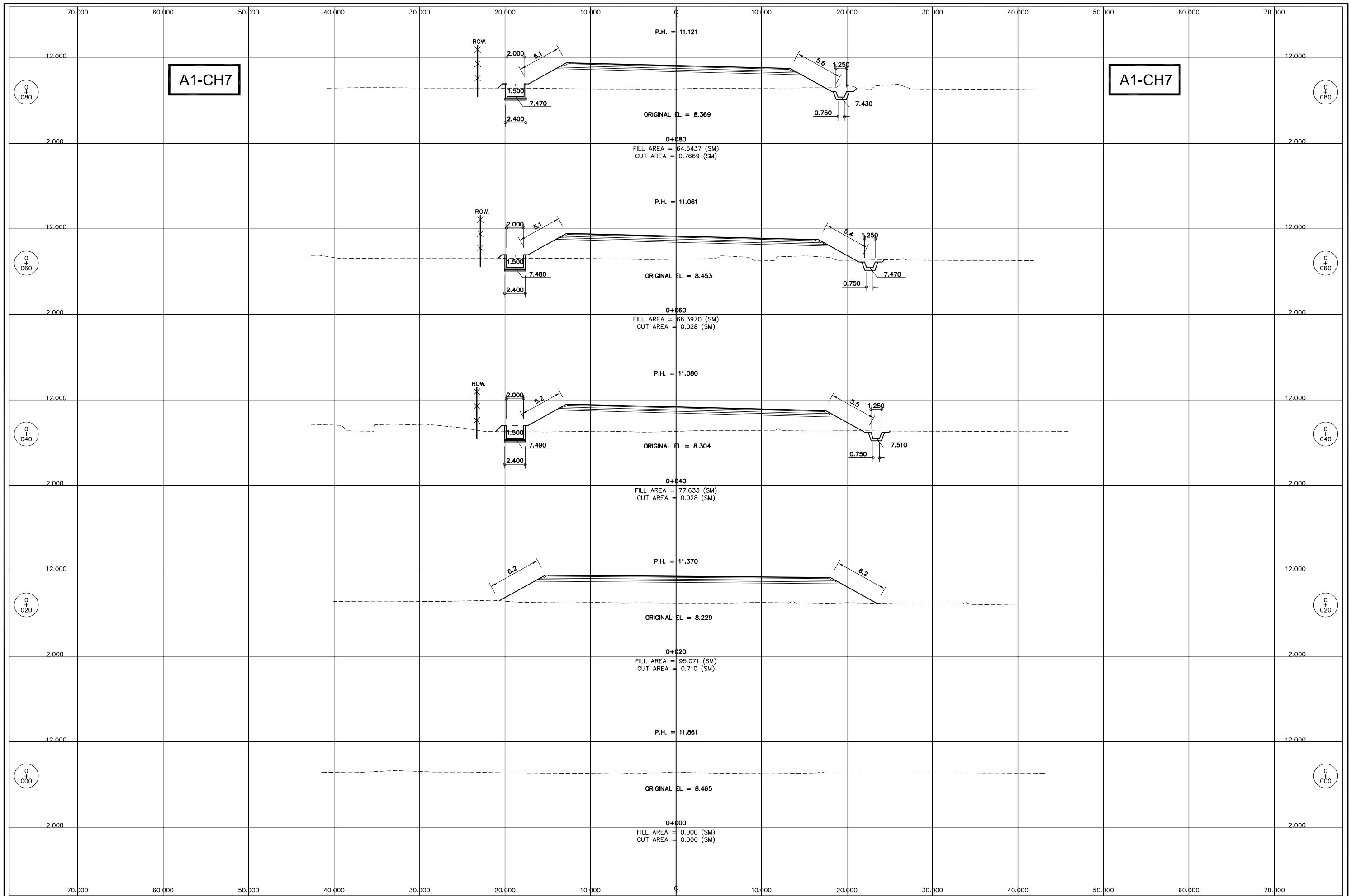

A1-CH7

A1-CH7

No	REVISION	DATE

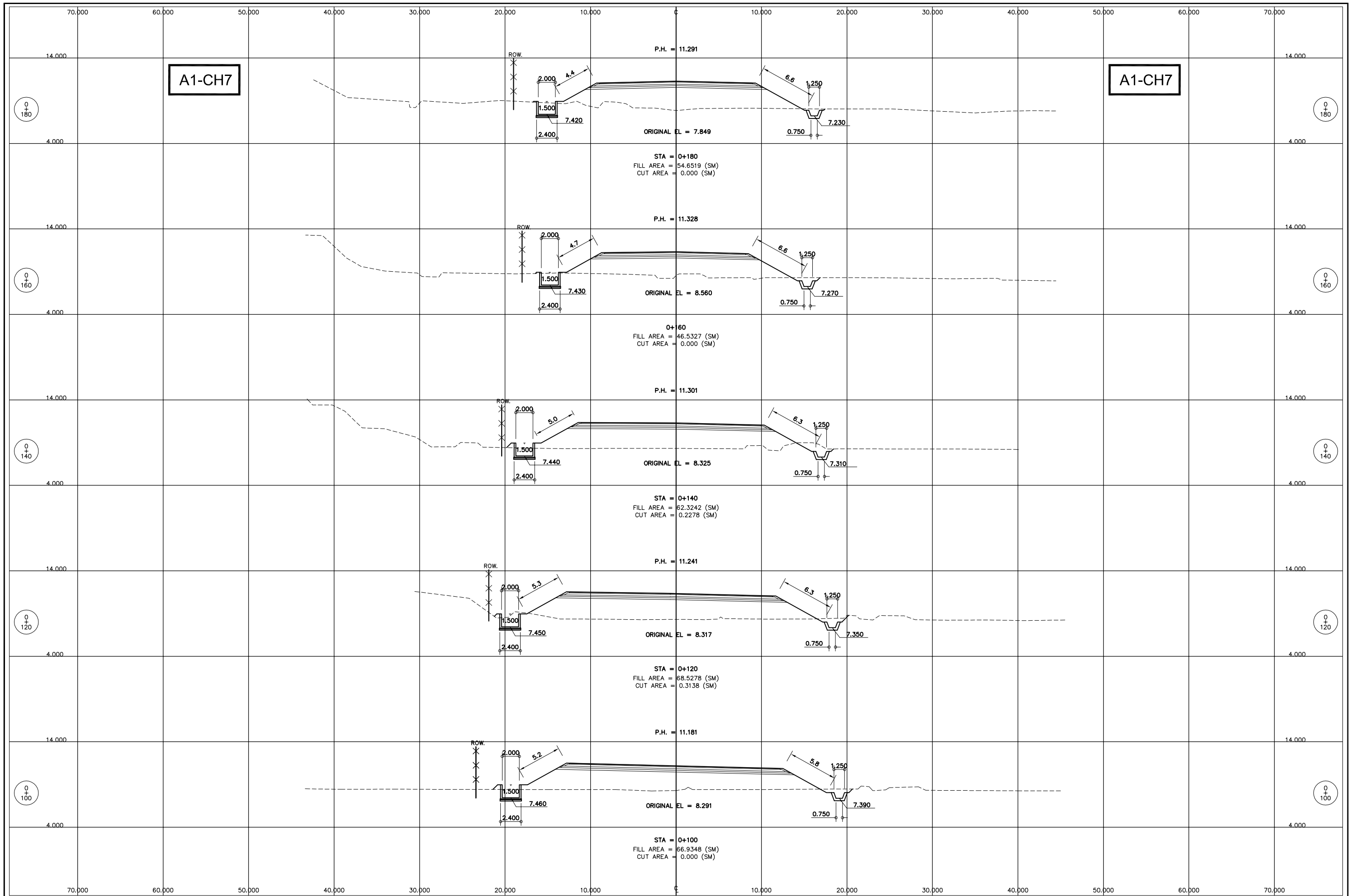

No	REVISION	DATE

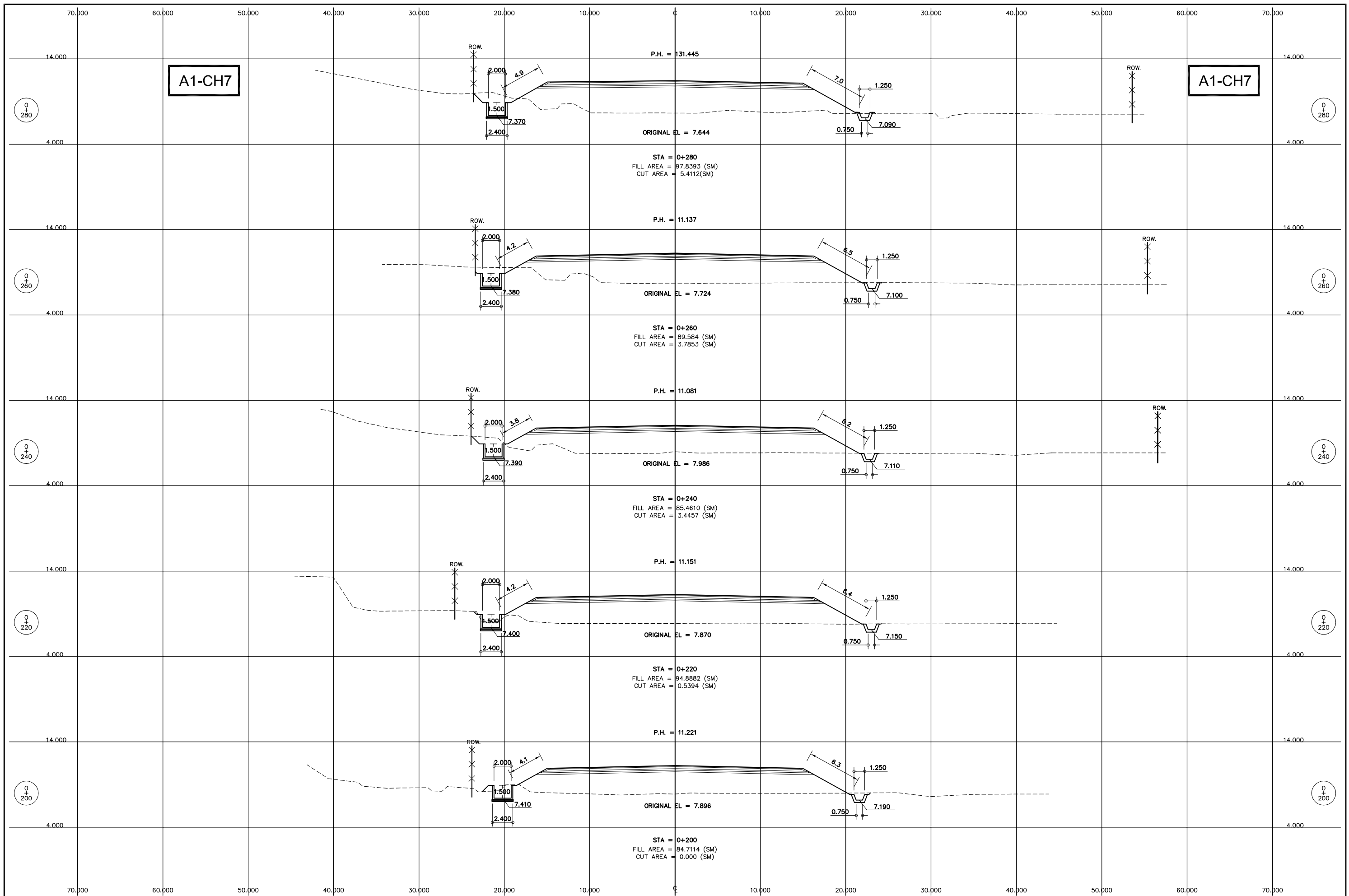

No	REVISION	DATE

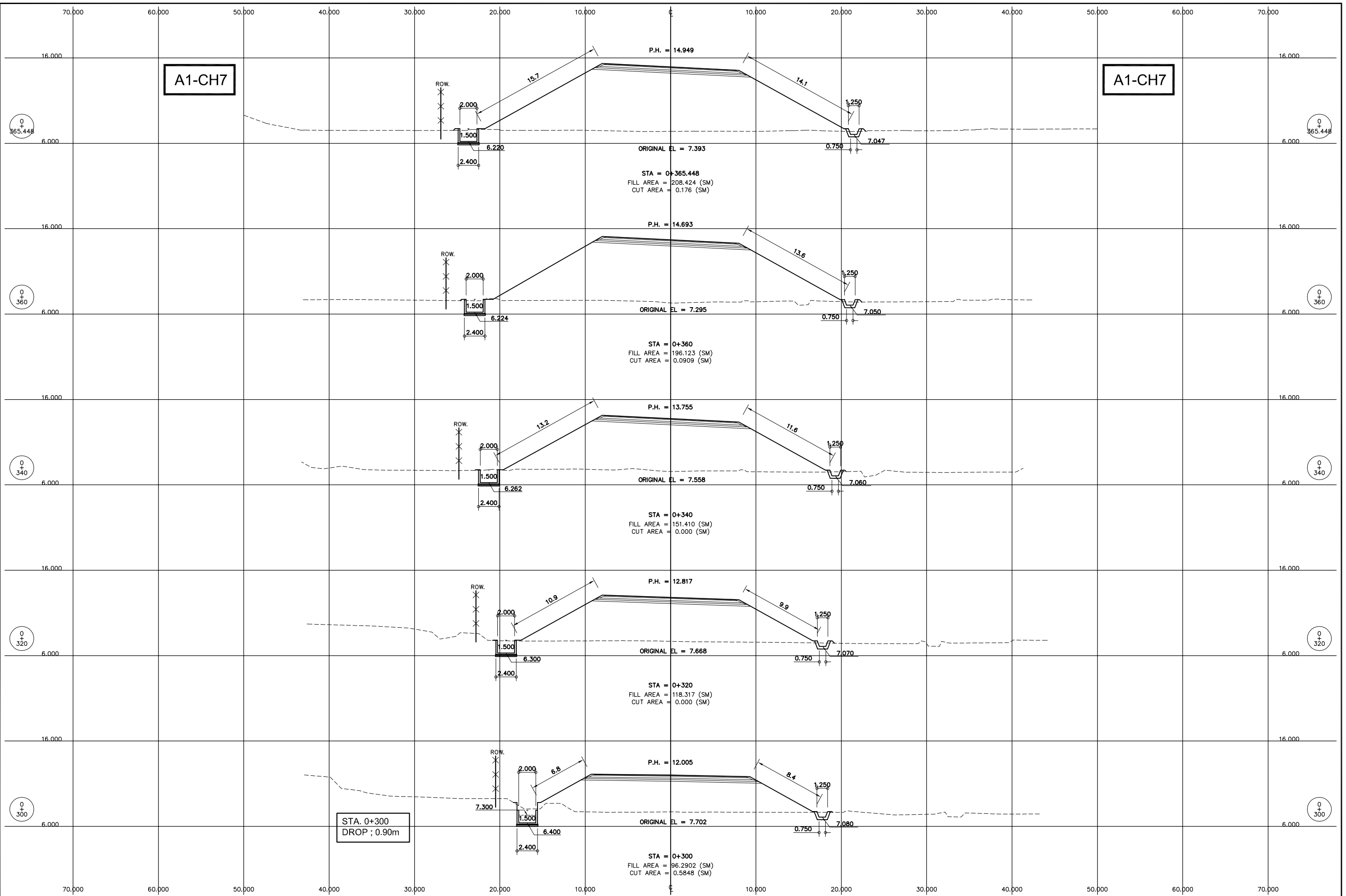

No	REVISION	DATE

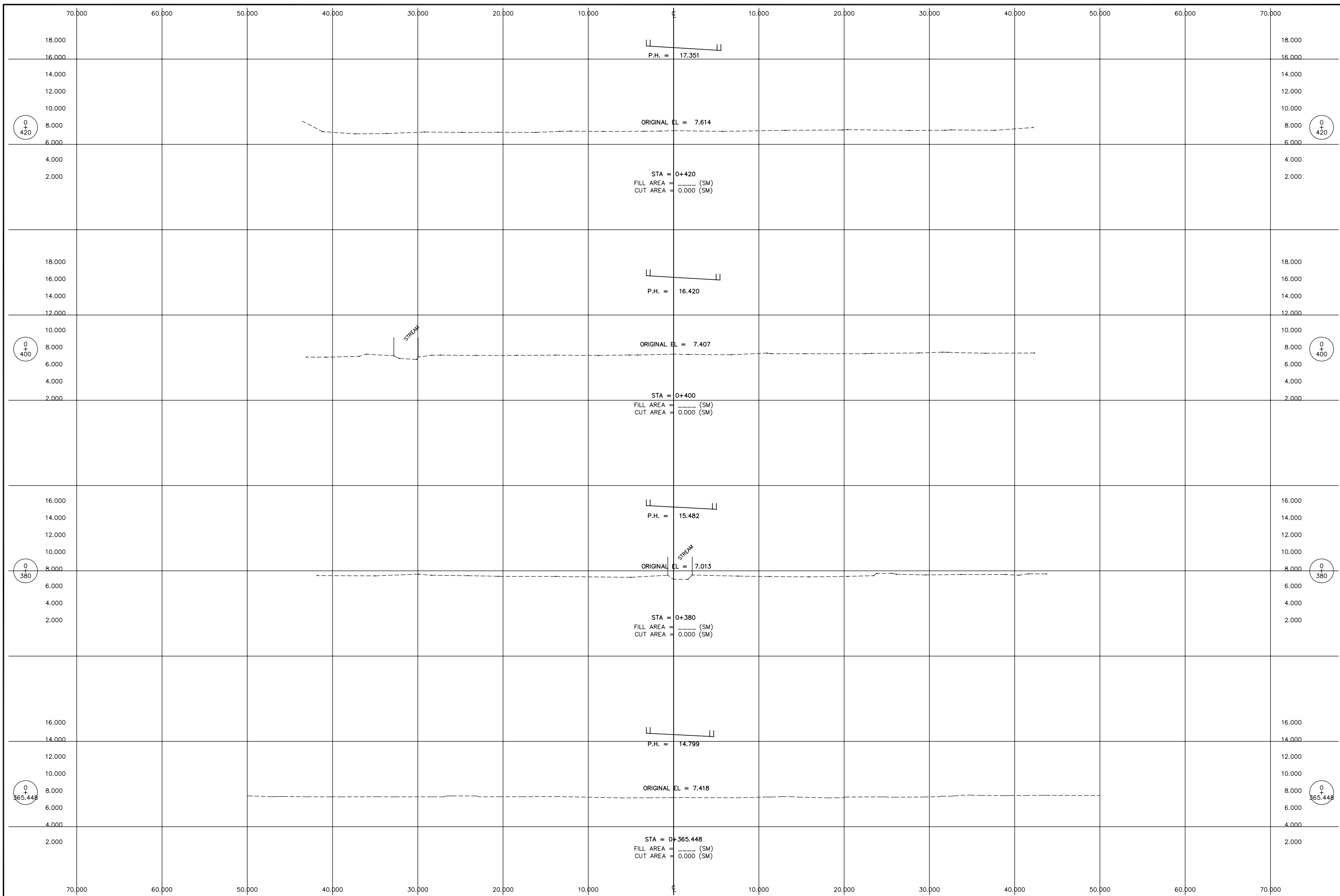

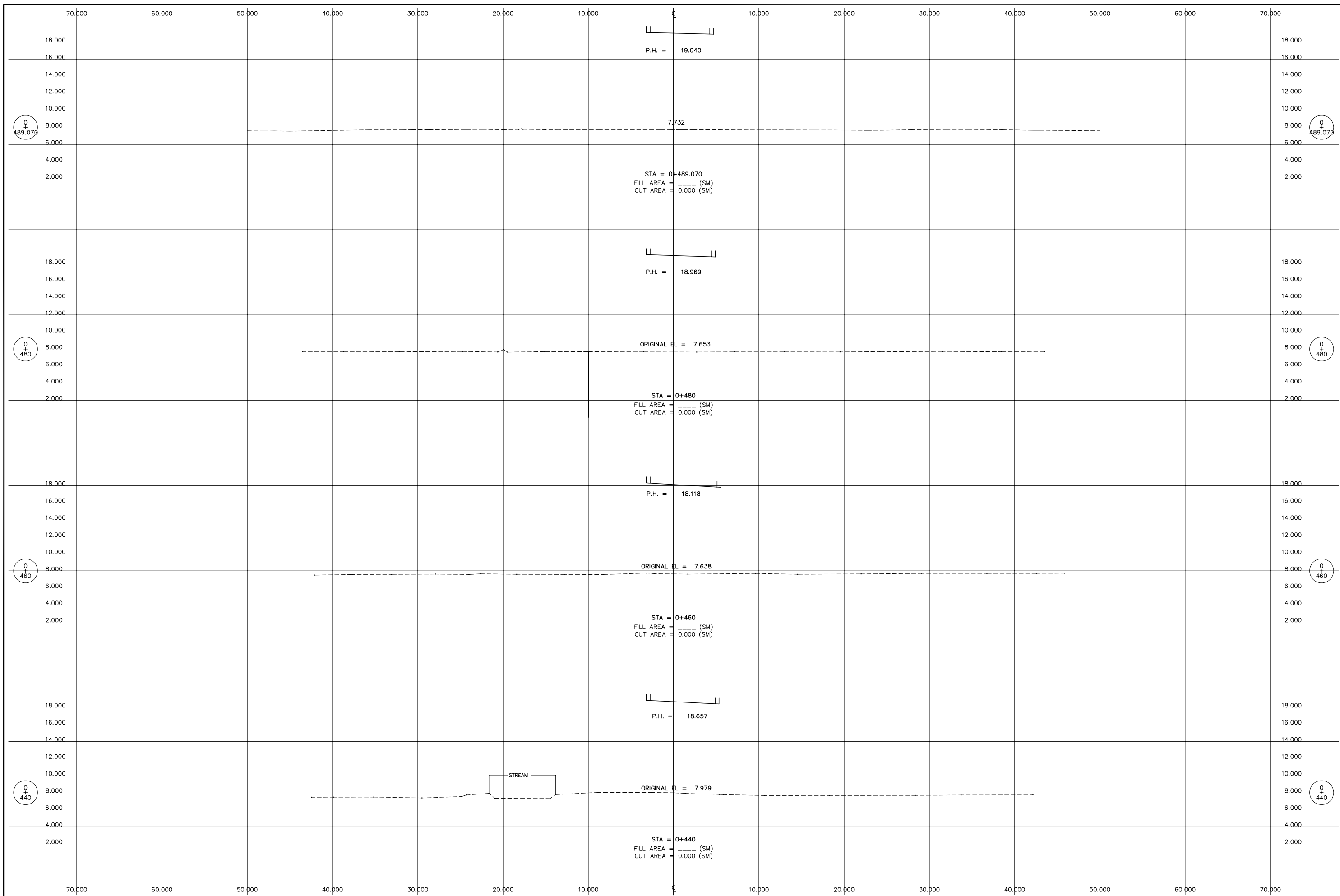

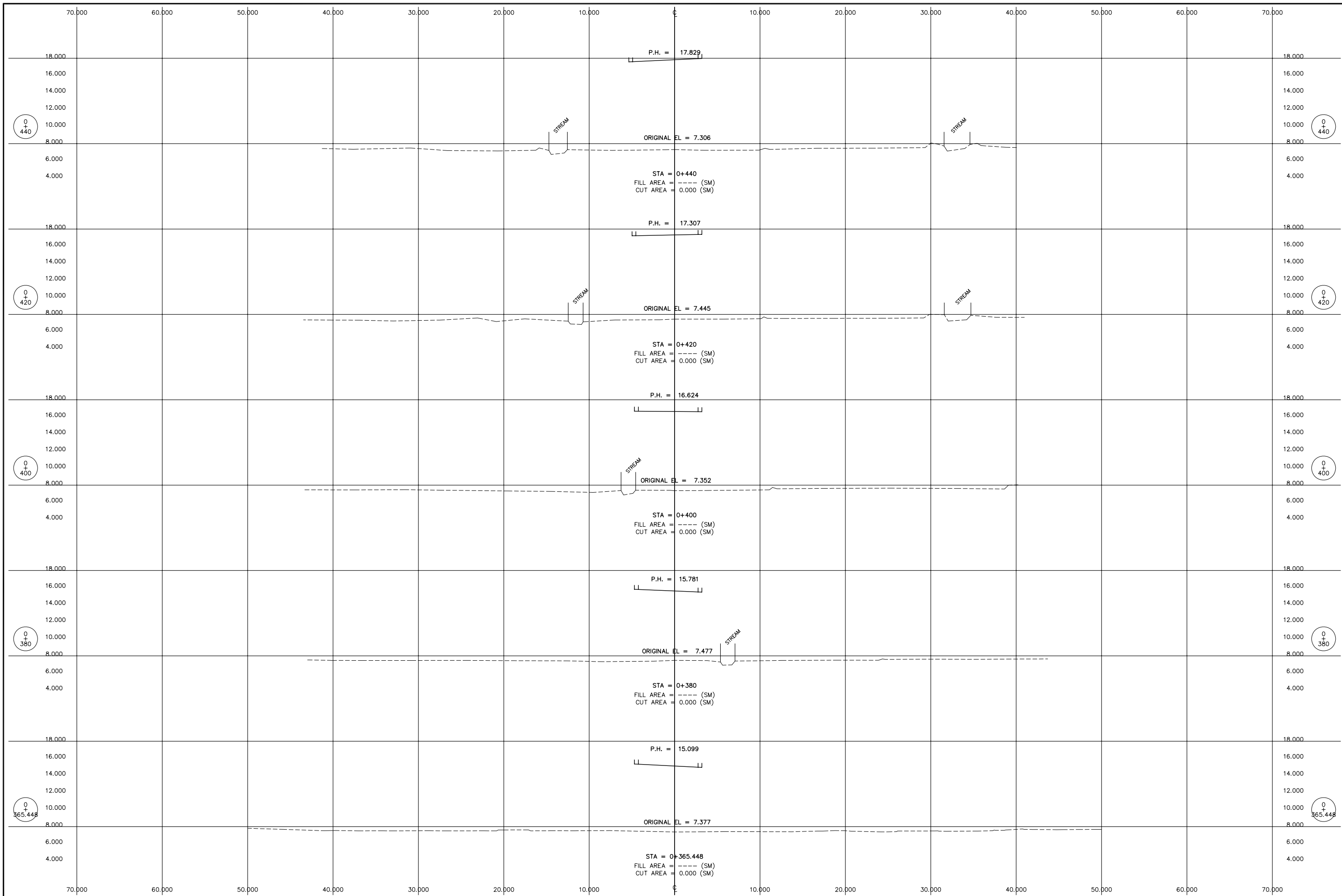

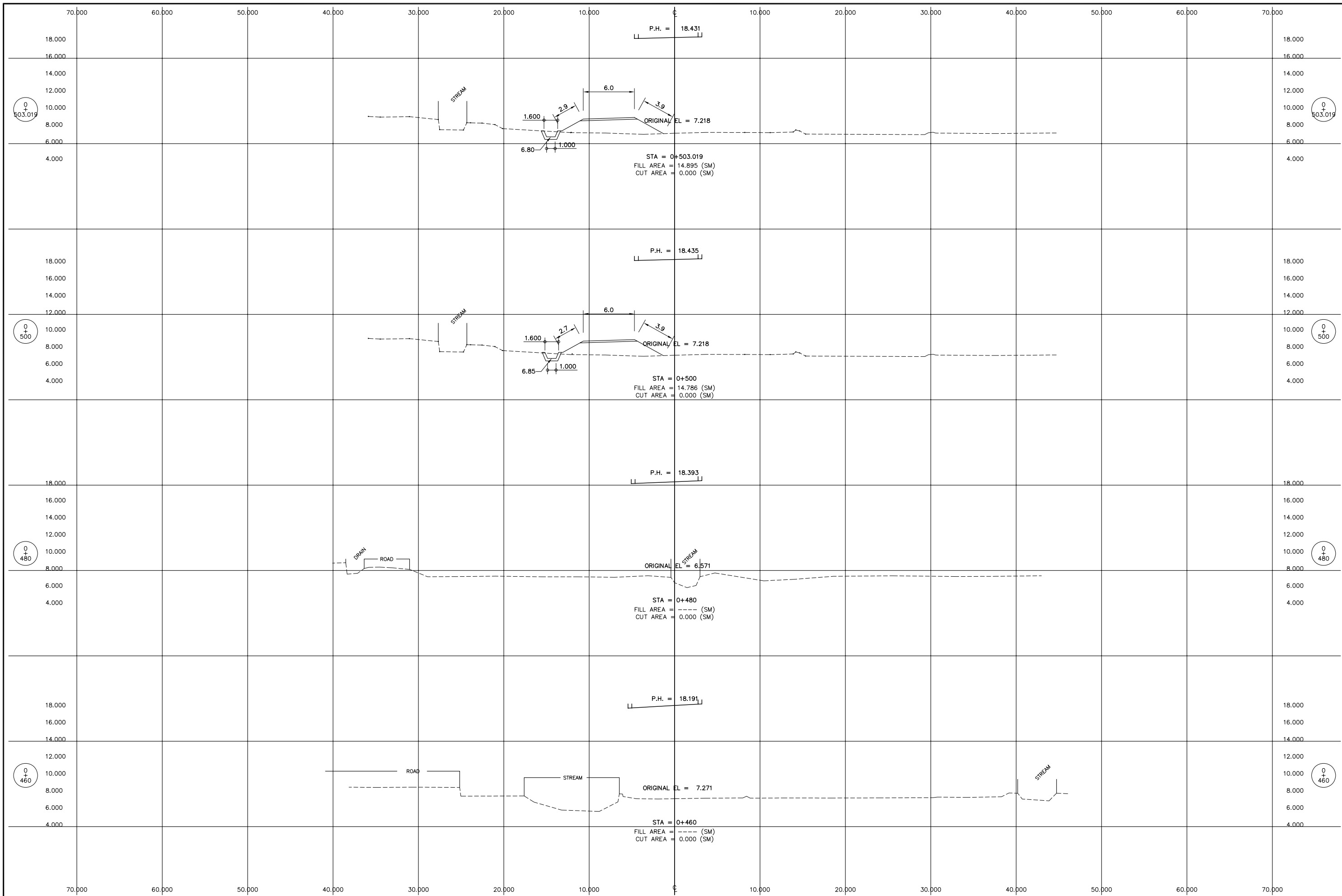

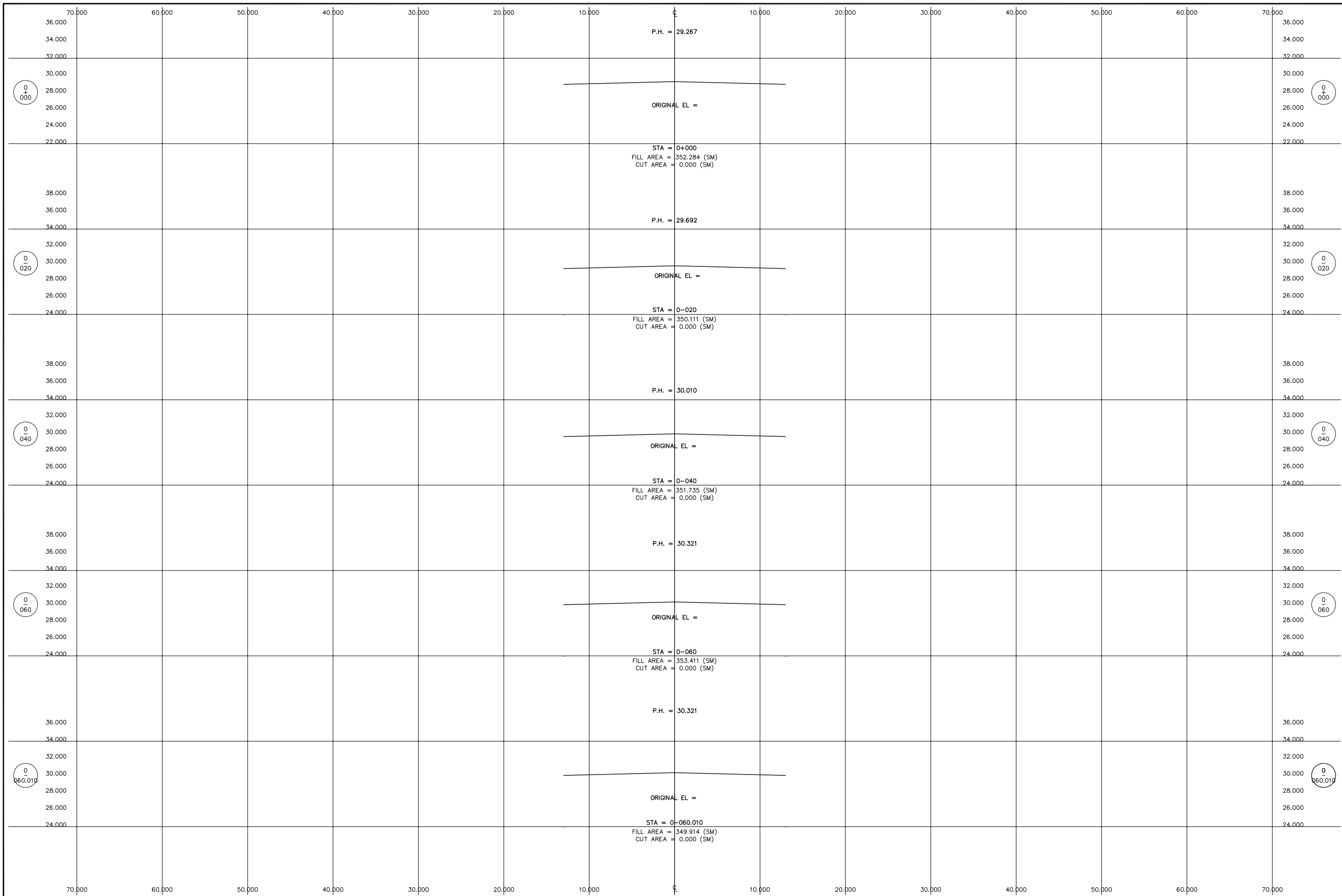

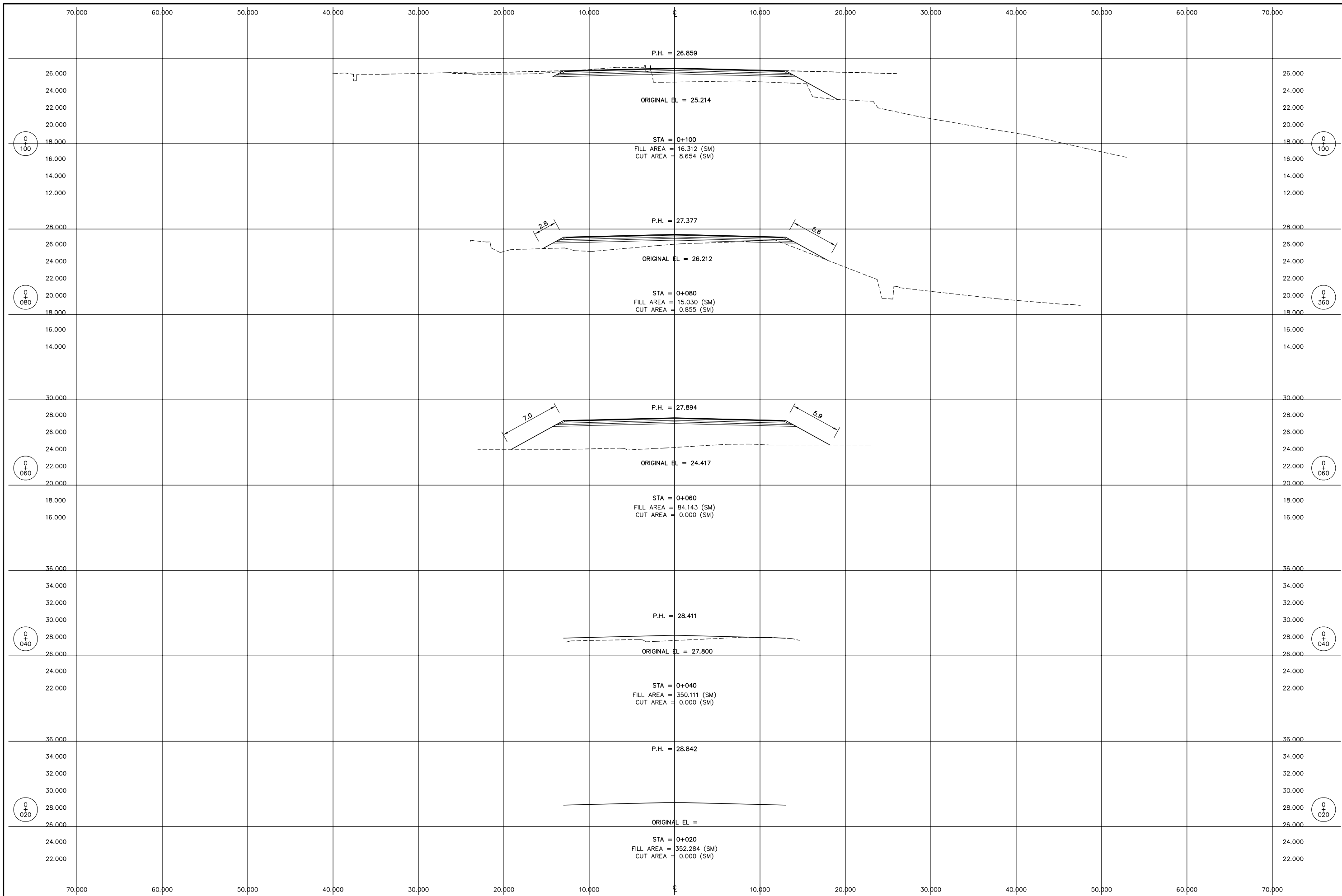

No	REVISION	DATE

Plot date: Thu, 19 Jul 2007 - 8:38:19

H:\CH2006\CROSS\BYPASS\0120-200.DWG

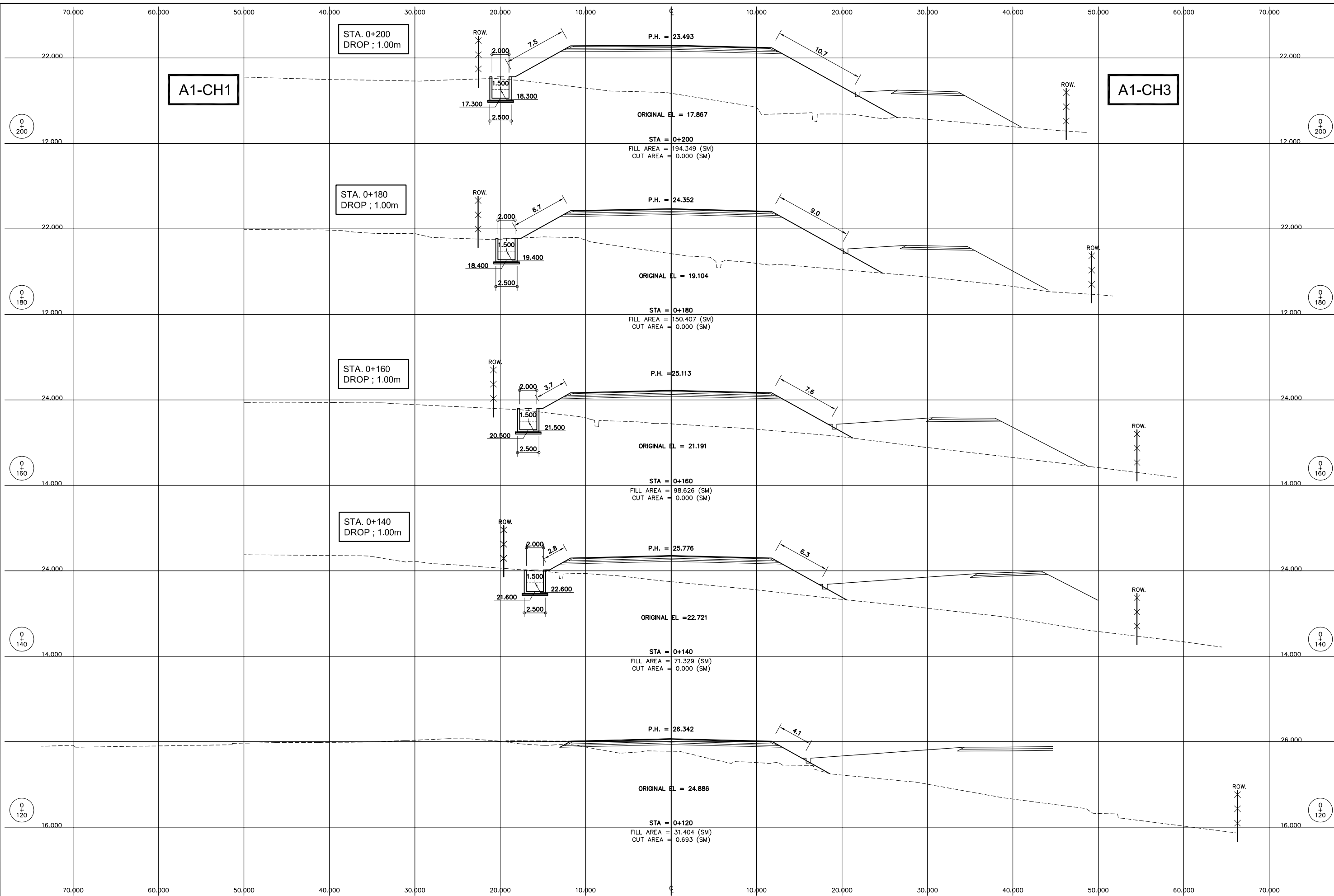

No	REVISION	DATE

Plot date: Wed, 18 Jul 2007 - 15:02:12

H:\CH2006\CROSS\BYPASS\0220-300.DWG

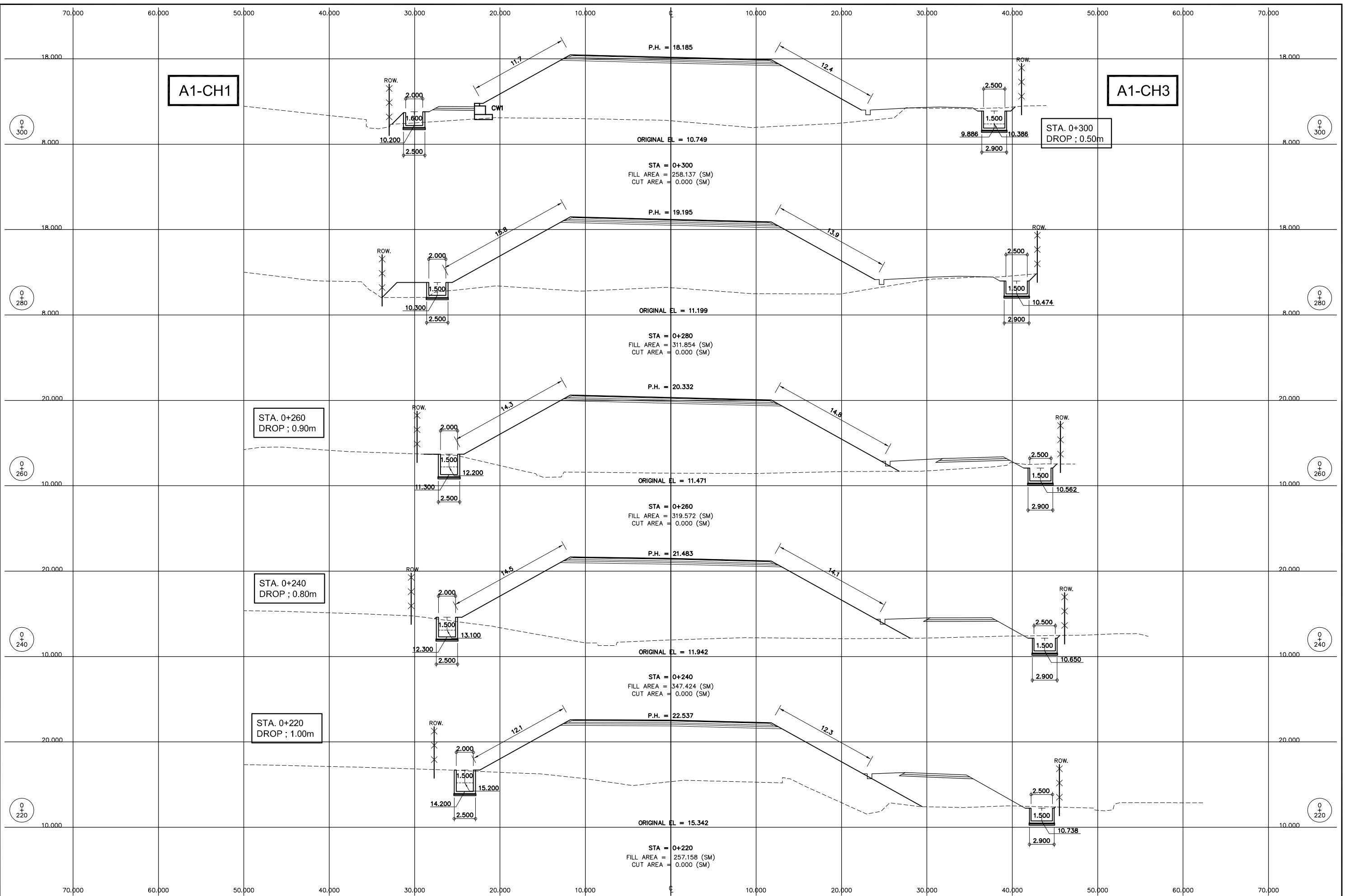

THE DEMOCRATIC SOCIALIST REPUBLIC OF SRI LANKA
 MINISTRY OF HIGHWAYS & ROAD DEVELOPMENT
Road Development Authority

JICA JAPAN INTERNATIONAL COOPERATION AGENCY
ORIENTAL CONSULTANTS COMPANY LIMITED
 in association with
PACIFIC CONSULTANTS INTERNATIONAL

No	REVISION	DATE

COLOMBO OUTER CIRCULAR HIGHWAY PROJECT
 (NORTHERN SECTION 1)
 CROSS SECTION
 A-1 BYPASS
 STA.0+220 TO STA.0+300

DESIGNED BY: _____
 CHECKED BY: _____
 APPROVED BY: _____
 DWG. NO. CS-107

Plot date: Wed, 18 Jul 2007 - 15:35:18

H:\CH2006\CROSS\BYPASS\0320-400.DWG

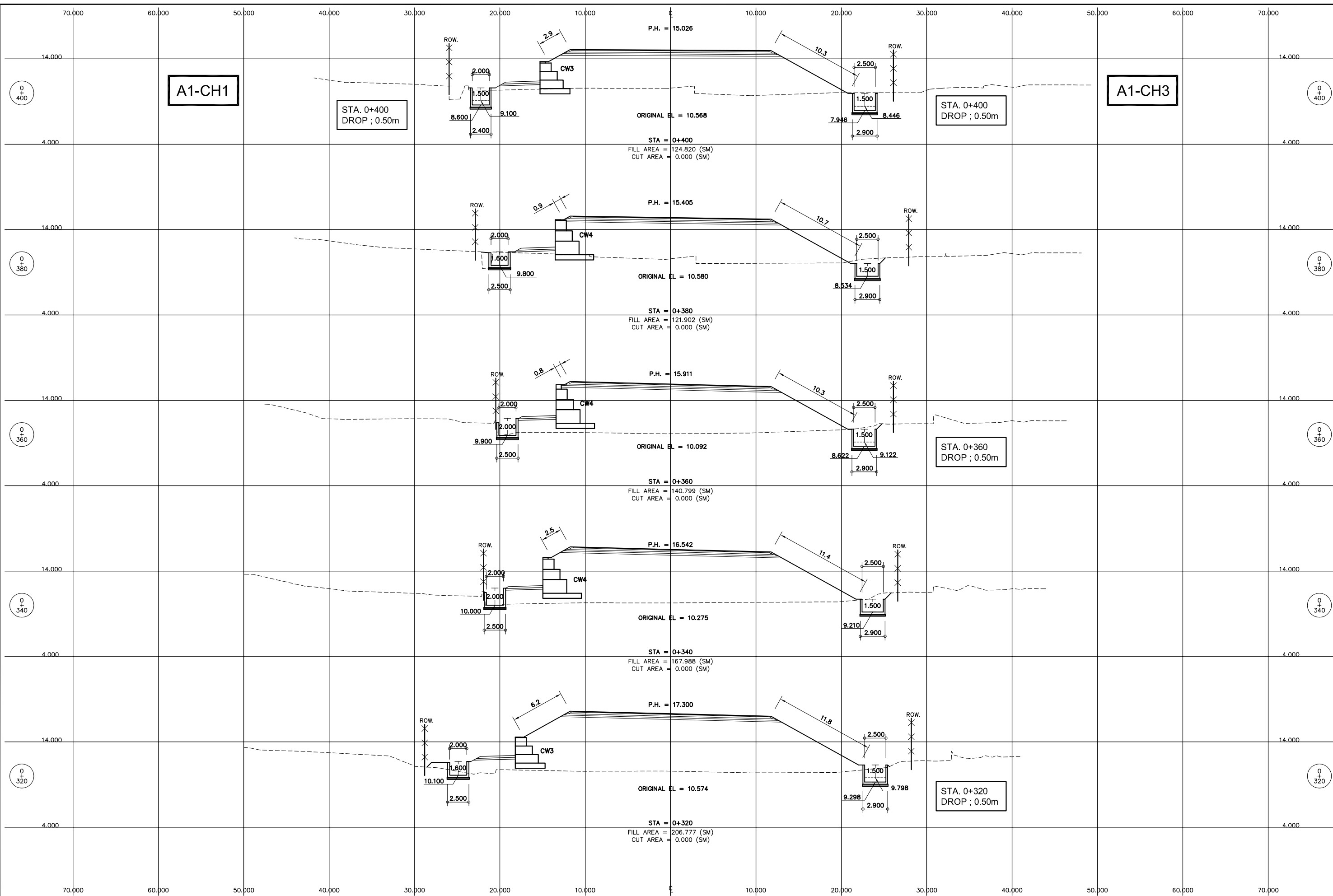

THE DEMOCRATIC SOCIALIST REPUBLIC OF SRI LANKA
 MINISTRY OF HIGHWAYS & ROAD DEVELOPMENT
Road Development Authority

JICA JAPAN INTERNATIONAL COOPERATION AGENCY
ORIENTAL CONSULTANTS COMPANY LIMITED
 in association with
PACIFIC CONSULTANTS INTERNATIONAL

No	REVISION	DATE

COLOMBO OUTER CIRCULAR HIGHWAY PROJECT
 (NORTHERN SECTION 1)
 CROSS SECTION
 A-1 BYPASS
 STA.0+320 TO STA.0+400

DESIGNED BY:
 CHECKED BY:
 APPROVED BY:
 DWG. NO. CS-108

Plot date: Wed, 18 Jul 2007 - 16:35:53

H:\CH2006\CROSS\BYPASS\0420-500.DWG

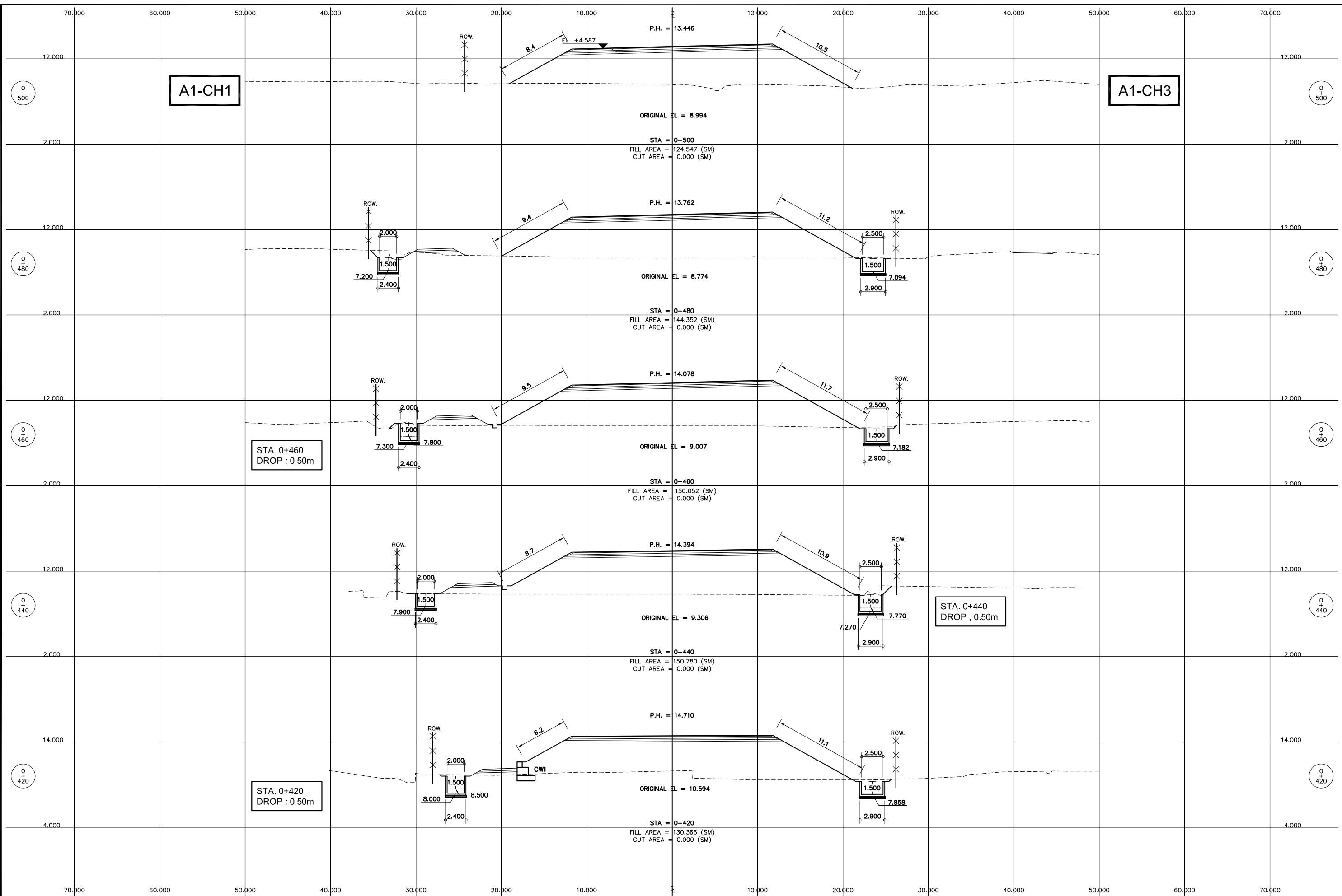

THE DEMOCRATIC SOCIALIST REPUBLIC OF SRI LANKA
 MINISTRY OF HIGHWAYS & ROAD DEVELOPMENT
Road Development Authority

JICA JAPAN INTERNATIONAL COOPERATION AGENCY
ORIENTAL CONSULTANTS COMPANY LIMITED
 in association with
PACIFIC CONSULTANTS INTERNATIONAL

No	REVISION	DATE

COLOMBO OUTER CIRCULAR HIGHWAY PROJECT
 (NORTHERN SECTION 1)
 CROSS SECTION
 A-1 BYPASS
 STA.0+420 TO STA.0+500

DESIGNED BY:
 CHECKED BY:
 APPROVED BY:
 DWG. NO. CS-109

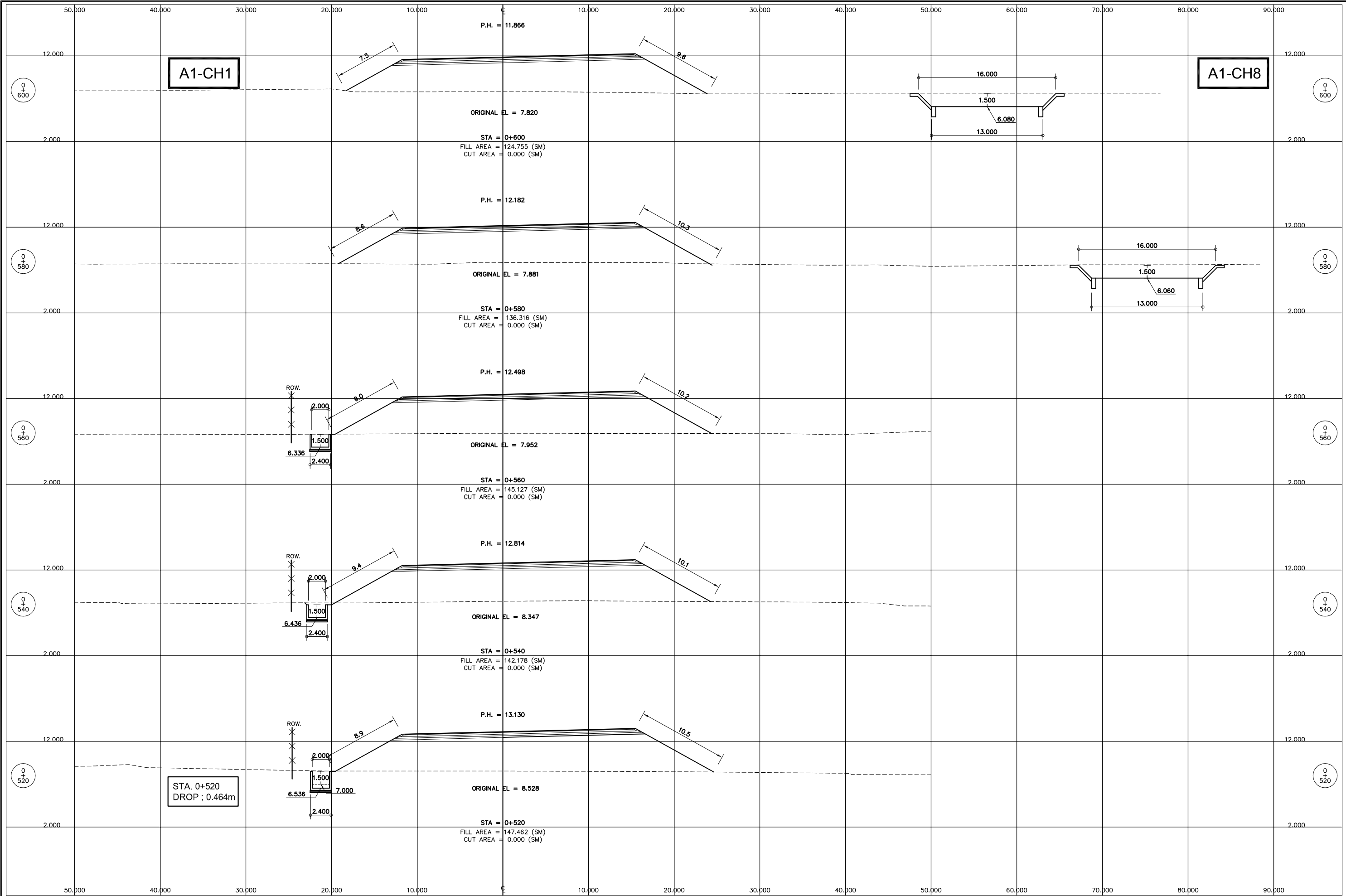

No	REVISION	DATE

Plot date: Thu, 19 Jul 2007 8:27:52

H:\CH2006\CROSS\BYPASS\0620-700.DWG

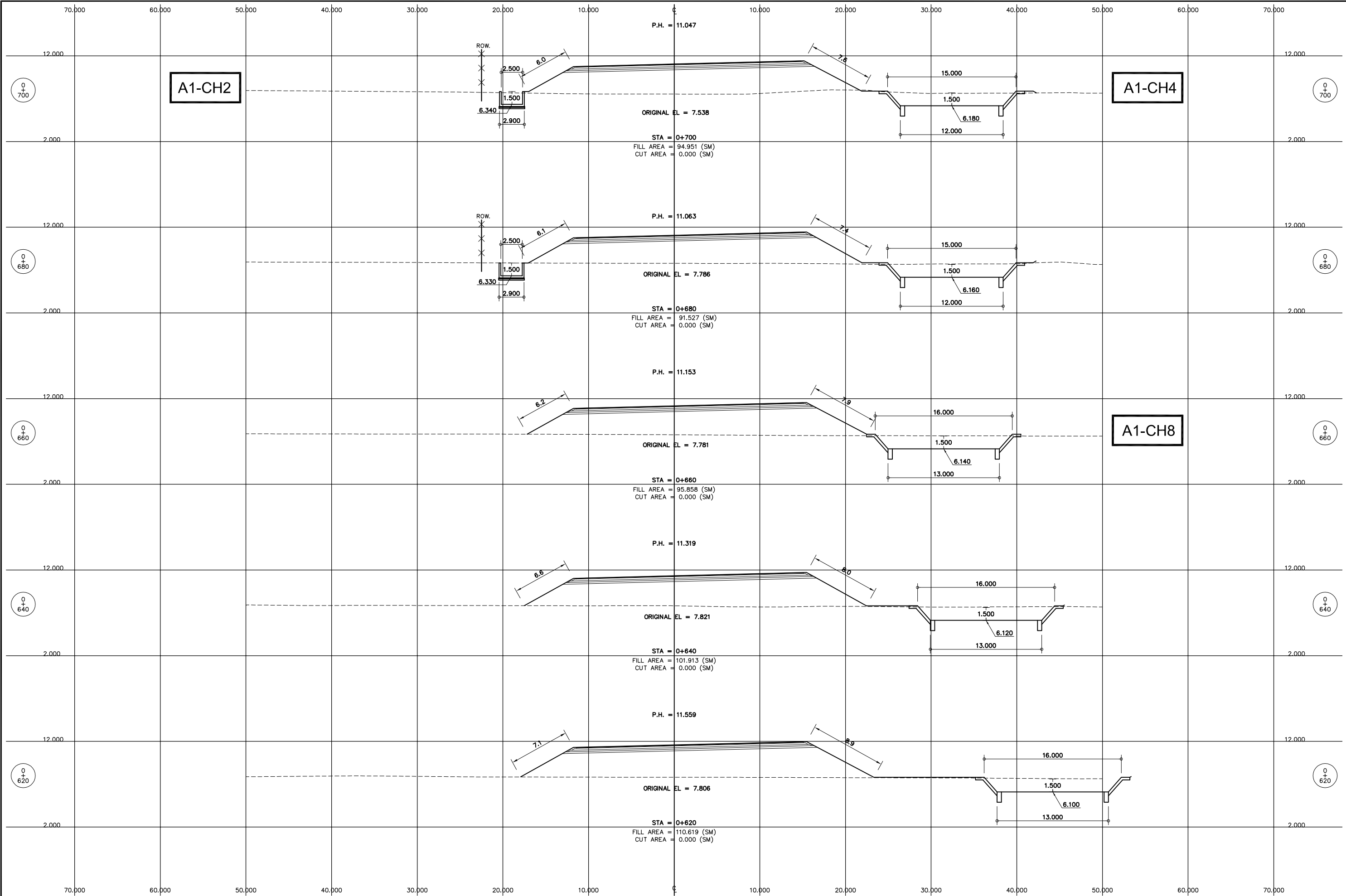

No	REVISION	DATE

Plot date: Thu, 19 Jul 2007 8:44:55

H:\CH2006\CROSS\BYPASS\0720-800.DWG

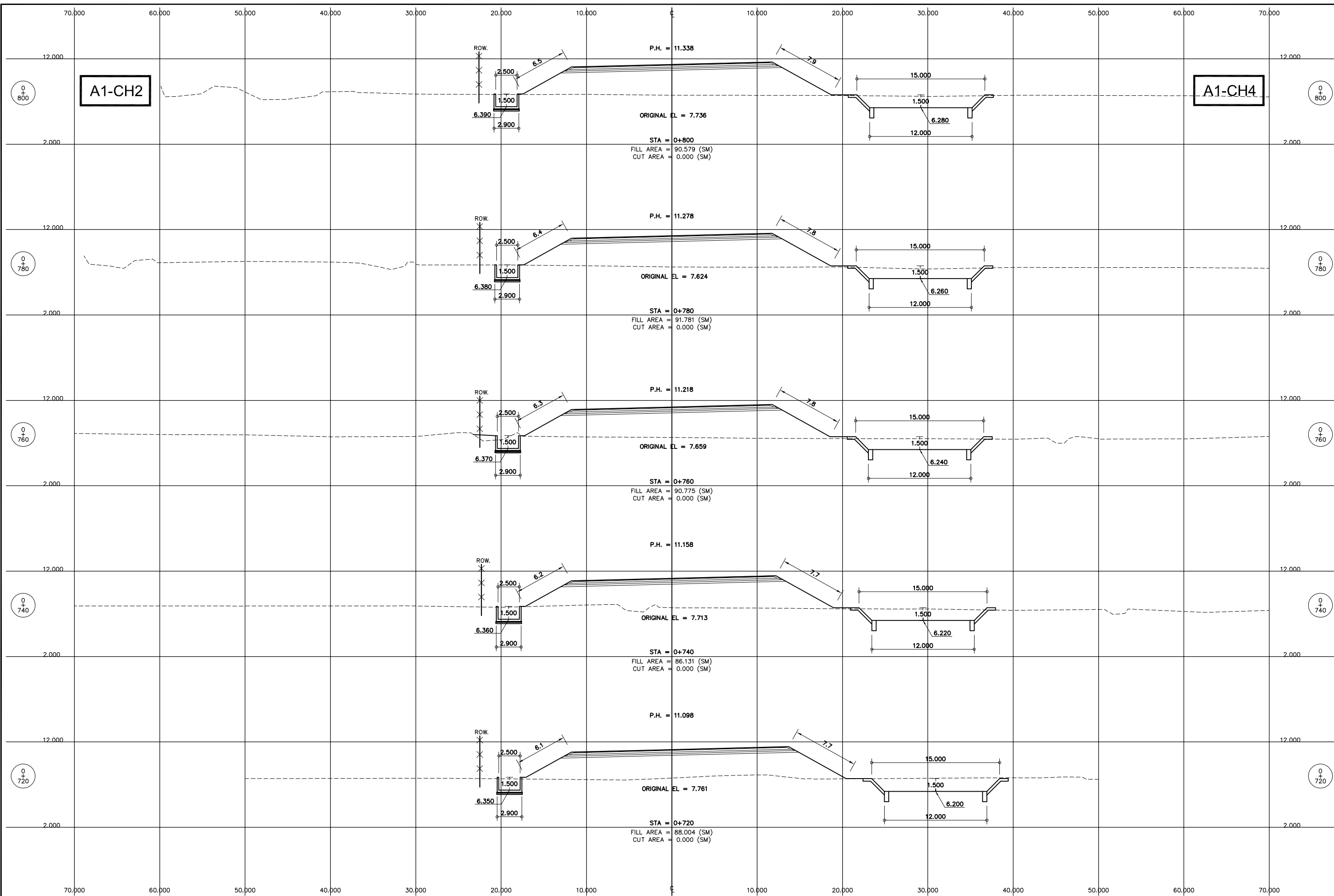

THE DEMOCRATIC SOCIALIST REPUBLIC OF SRI LANKA
 MINISTRY OF HIGHWAYS & ROAD DEVELOPMENT

Road Development Authority

JICA JAPAN INTERNATIONAL COOPERATION AGENCY

ORIENTAL CONSULTANTS COMPANY LIMITED
 in association with
PACIFIC CONSULTANTS INTERNATIONAL

No	REVISION	DATE

COLOMBO OUTER CIRCULAR HIGHWAY PROJECT
 (NORTHERN SECTION 1)

CROSS SECTION
 A-1 BYPASS
 STA.0+720 TO STA.0+800

DESIGNED BY: _____
 CHECKED BY: _____
 APPROVED BY: _____

DWG. NO. CS-112

Plot date: Thu, 19 Jul 2007 - 9:13:20

H:\CH2006\CROSS\BYPASS\0820-900.DWG

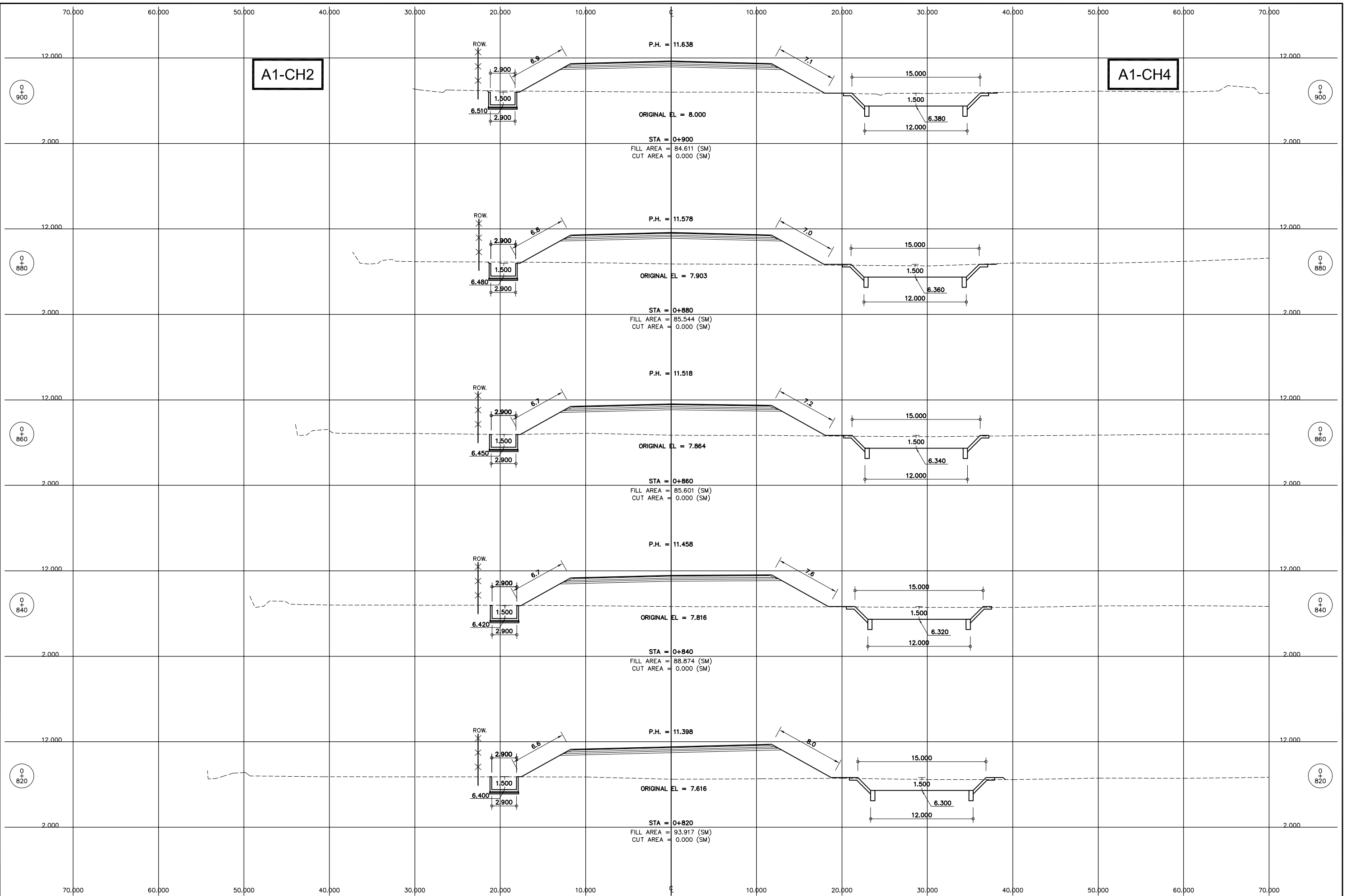

THE DEMOCRATIC SOCIALIST REPUBLIC OF SRI LANKA
 MINISTRY OF HIGHWAYS & ROAD DEVELOPMENT
Road Development Authority

JICA JAPAN INTERNATIONAL COOPERATION AGENCY
ORIENTAL CONSULTANTS COMPANY LIMITED
 in association with
PACIFIC CONSULTANTS INTERNATIONAL

No	REVISION	DATE

COLOMBO OUTER CIRCULAR HIGHWAY PROJECT
 (NORTHERN SECTION 1)
 CROSS SECTION
 A-1 BYPASS
 STA.0+820 TO STA.0+900

DESIGNED BY: _____
 CHECKED BY: _____
 APPROVED BY: _____
 DWG. NO. CS-113

Plot date: Thu, 19 Jul 2007 9:32:31

H:\CH2006\CROSS\BYPASS\0920-110.DWG

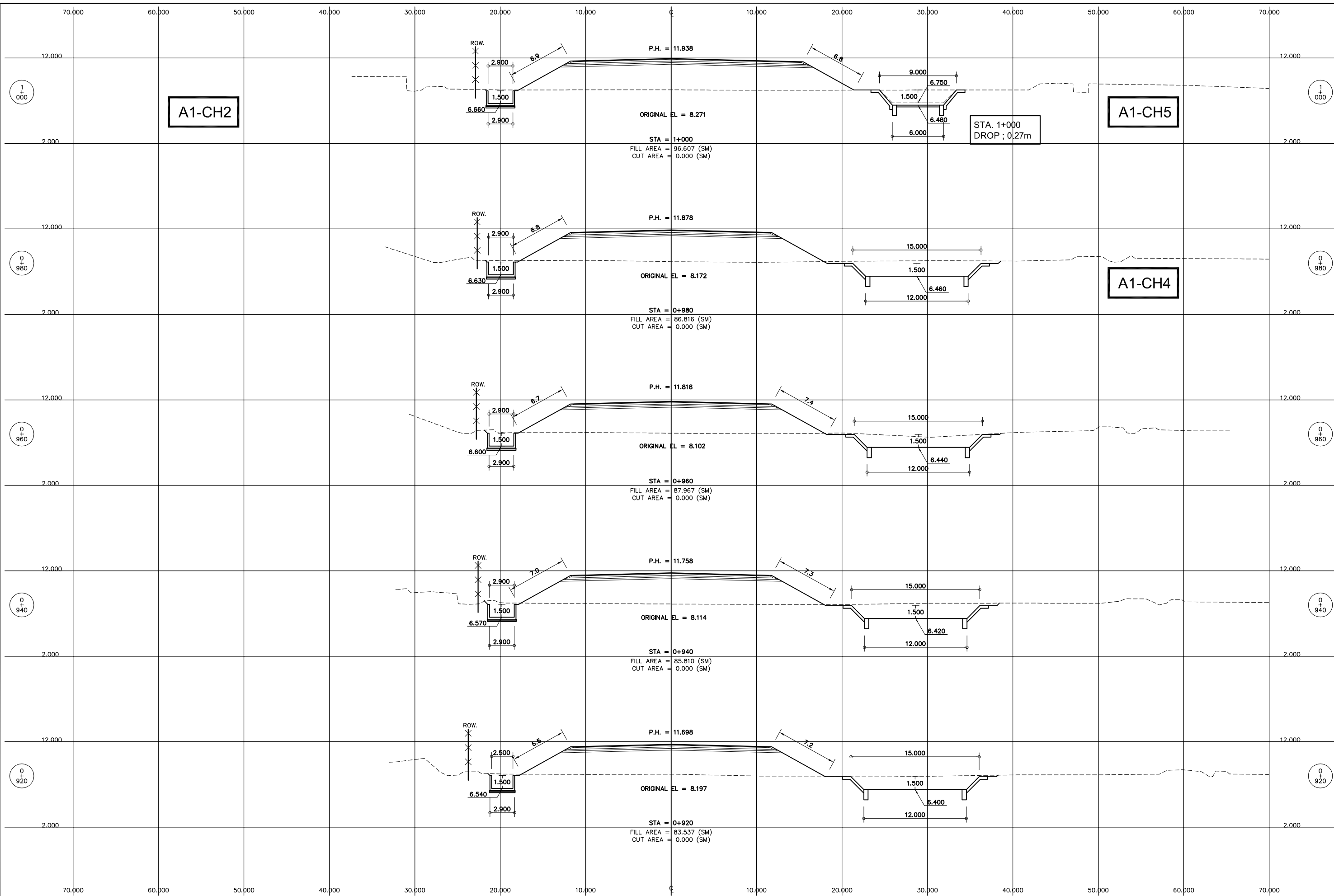

THE DEMOCRATIC SOCIALIST REPUBLIC OF SRI LANKA
 MINISTRY OF HIGHWAYS & ROAD DEVELOPMENT
Road Development Authority

JICA JAPAN INTERNATIONAL COOPERATION AGENCY
ORIENTAL CONSULTANTS COMPANY LIMITED
 in association with
PACIFIC CONSULTANTS INTERNATIONAL

No	REVISION	DATE

COLOMBO OUTER CIRCULAR HIGHWAY PROJECT
 (NORTHERN SECTION 1)
 CROSS SECTION
 A-1 BYPASS
 STA.0+920 TO STA.1+000

DESIGNED BY:
 CHECKED BY:
 APPROVED BY:
 DWG. NO. CS-114

Plot date: Thu, 19 Jul 2007 9:41:45

H:\OCH_2005\CROSS_SECTION\MainLine\020-100.dwg

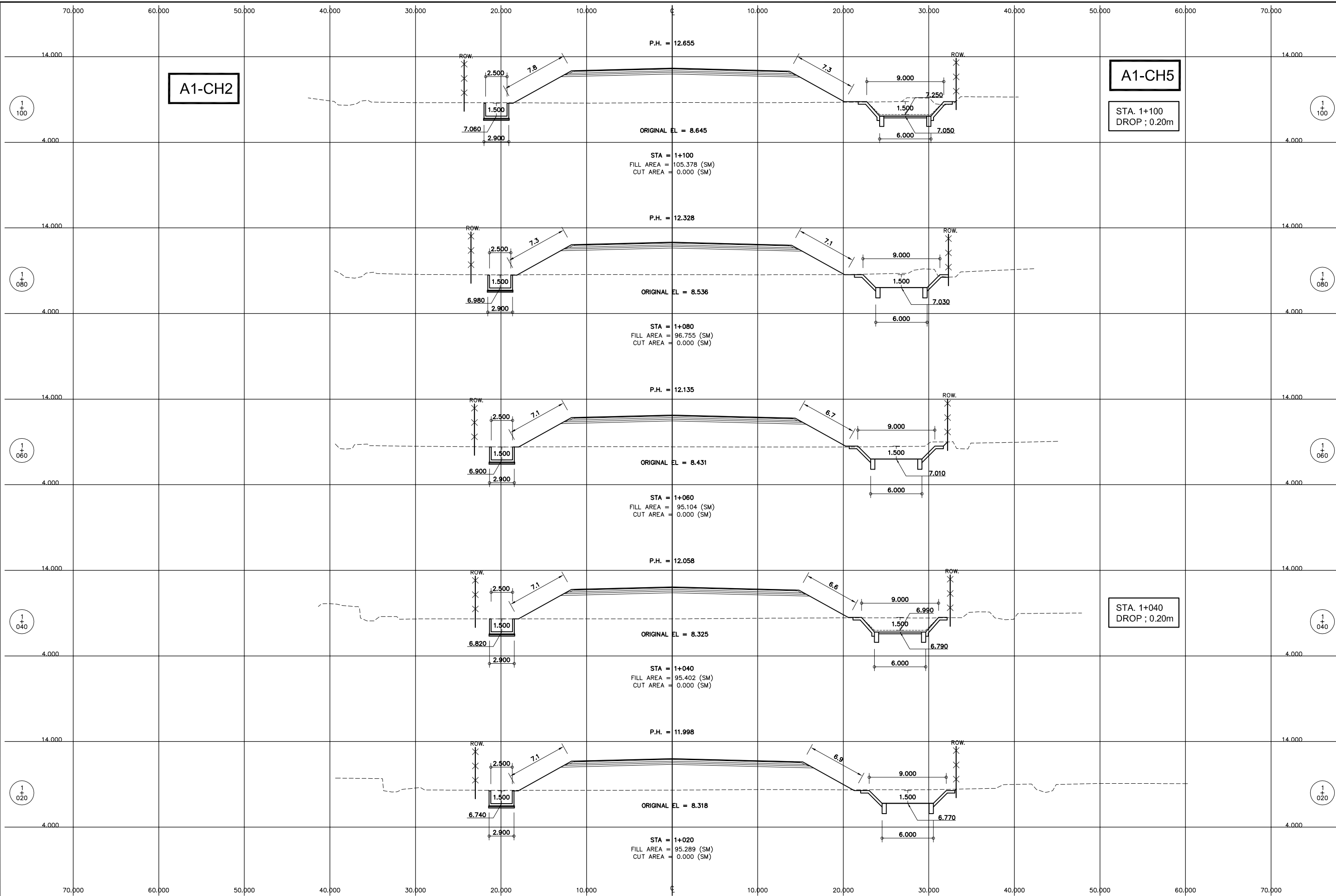

A1-CH2

A1-CH5

STA. 1+100
DROP ; 0.20m

STA. 1+040
DROP ; 0.20m

THE DEMOCRATIC SOCIALIST REPUBLIC OF SRI LANKA
MINISTRY OF HIGHWAYS & ROAD DEVELOPMENT

Road Development Authority

JICA JAPAN INTERNATIONAL COOPERATION AGENCY

ORIENTAL CONSULTANTS COMPANY LIMITED
in association with
PACIFIC CONSULTANTS INTERNATIONAL

No	REVISION	DATE

COLOMBO OUTER CIRCULAR HIGHWAY PROJECT
(NORTHERN SECTION 1)

CROSS SECTION
A-1 BYPASS
STA.1+020 TO STA.1+100

DESIGNED BY: _____
CHECKED BY: _____
APPROVED BY: _____
DWG. NO. CS-115

Plot date: Wed, 18 Jul 2007 - 14:08:01

H:\CH2006\CROSS\BYPASS\1120-200.DWG

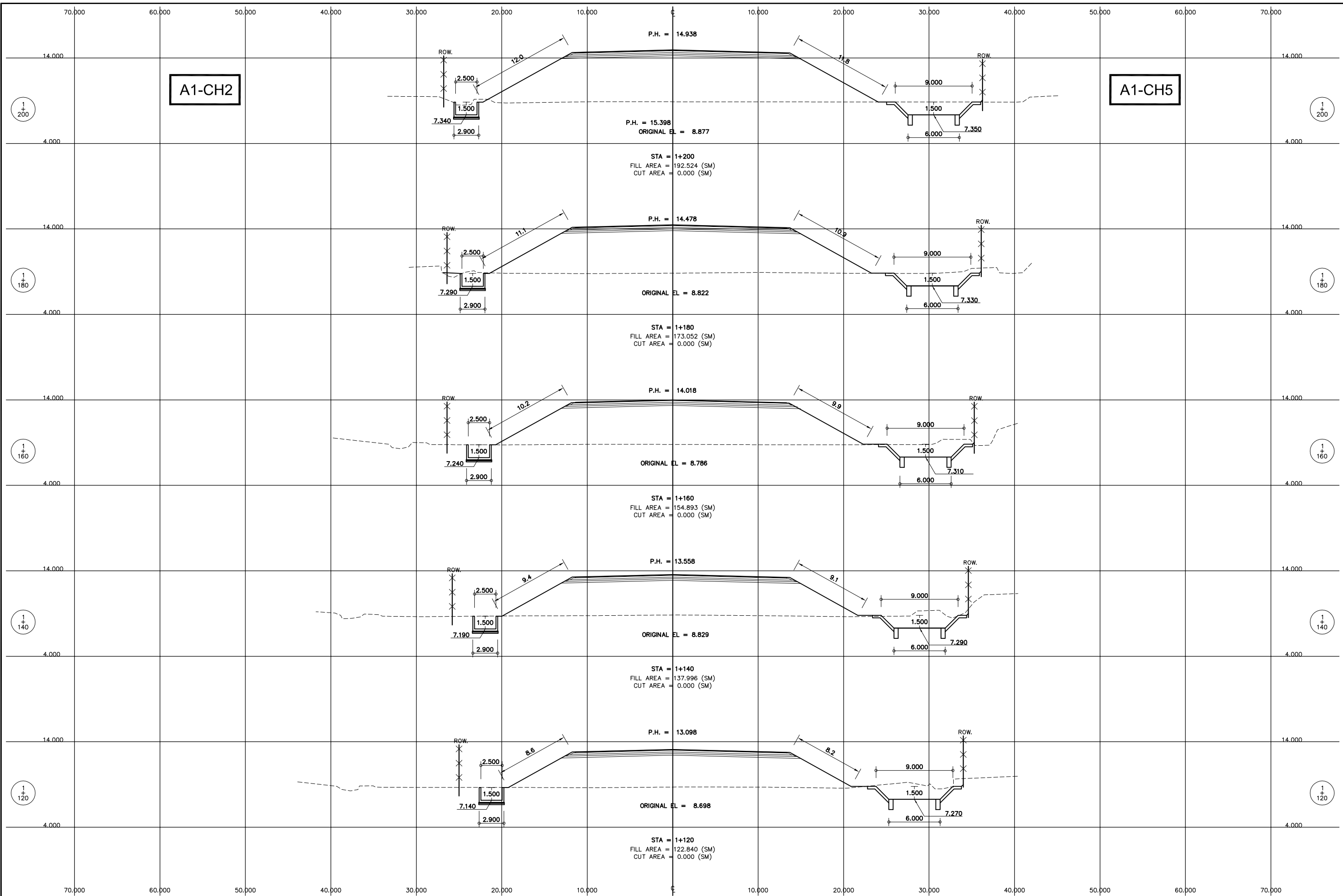

THE DEMOCRATIC SOCIALIST REPUBLIC OF SRI LANKA
 MINISTRY OF HIGHWAYS & ROAD DEVELOPMENT
Road Development Authority

JICA JAPAN INTERNATIONAL COOPERATION AGENCY
ORIENTAL CONSULTANTS COMPANY LIMITED
 in association with
PACIFIC CONSULTANTS INTERNATIONAL

No	REVISION	DATE

COLOMBO OUTER CIRCULAR HIGHWAY PROJECT
 (NORTHERN SECTION 1)
 CROSS SECTION
 A-1 BYPASS
 STA.1+120 TO STA.1+200

DESIGNED BY: _____
 CHECKED BY: _____
 APPROVED BY: _____
 DWG. NO. CS-116

Plot date: Tue, 15 Feb 2005 - 18:32:44

H:\CH2006\CROSS\BYPASS\1220-300.DWG

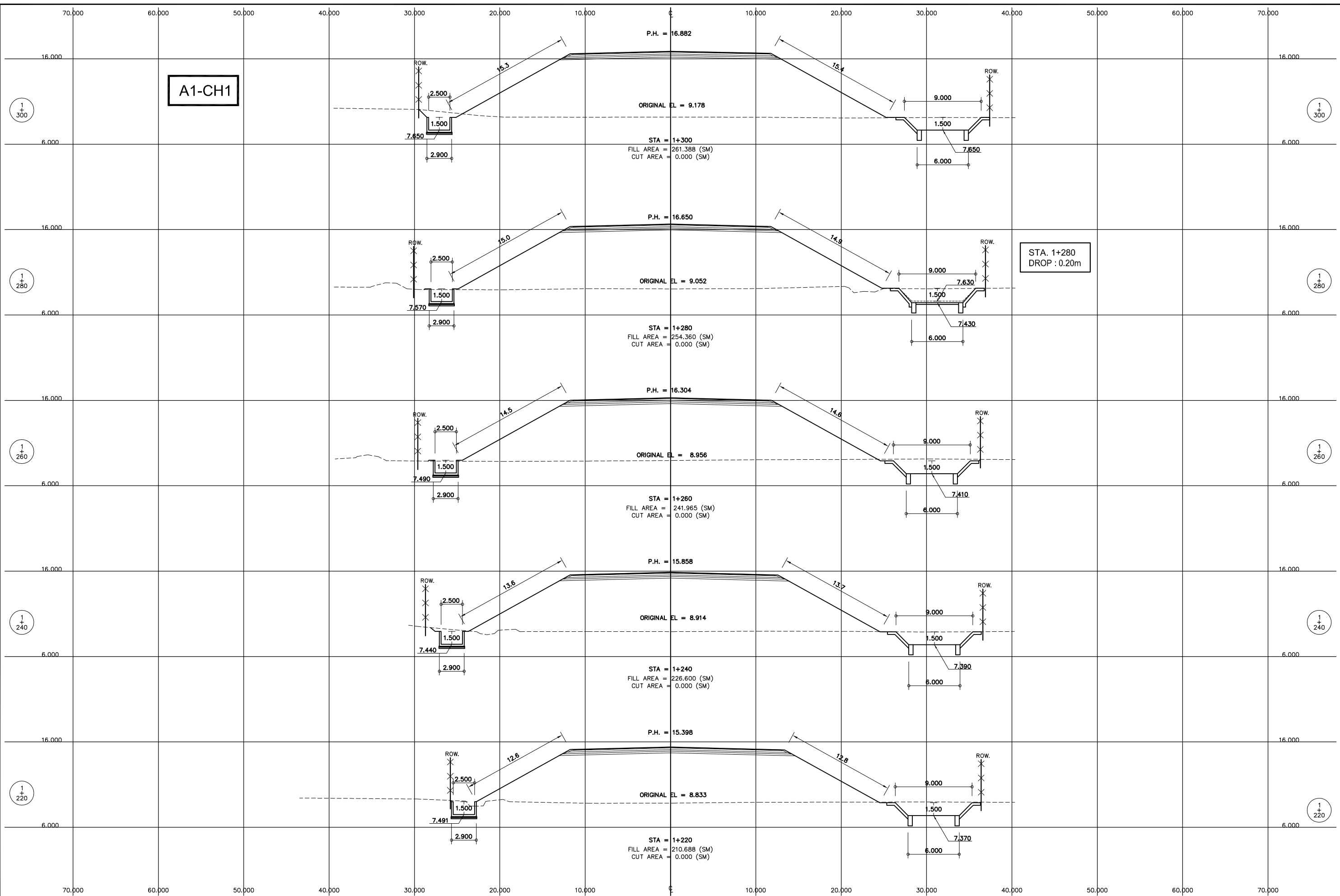

THE DEMOCRATIC SOCIALIST REPUBLIC OF SRI LANKA
 MINISTRY OF HIGHWAYS & ROAD DEVELOPMENT
Road Development Authority

JICA JAPAN INTERNATIONAL COOPERATION AGENCY
ORIENTAL CONSULTANTS COMPANY LIMITED
 in association with
PACIFIC CONSULTANTS INTERNATIONAL

No	REVISION	DATE

**COLOMBO OUTER CIRCULAR HIGHWAY PROJECT
 (NORTHERN SECTION 1)**
 CROSS SECTION
 A-1 BYPASS
 STA.1+220 TO STA.1+300

DESIGNED BY: _____
 CHECKED BY: _____
 APPROVED BY: _____
 DWG. NO. CS-117

Plot date: Tue, 17 Jul 2007 - 10:30:24

H:\CH2006\CROSS\BYPASS\1320-400.DWG

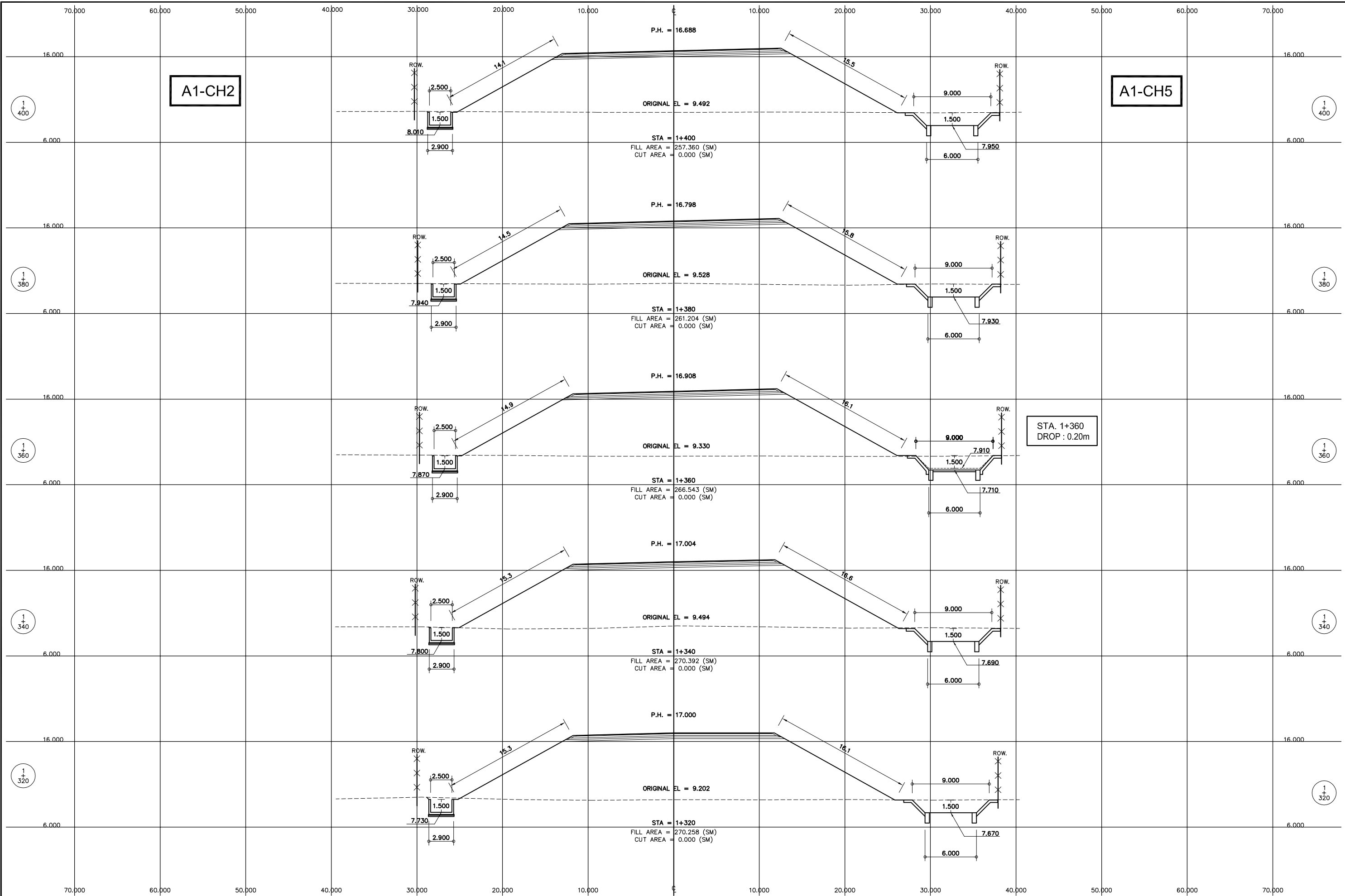

No	REVISION	DATE

Plot date: Tue, 17 Jul 2007 - 11:09:29

H:\CH2006\CROSS\BYPASS\1420-500.DWG

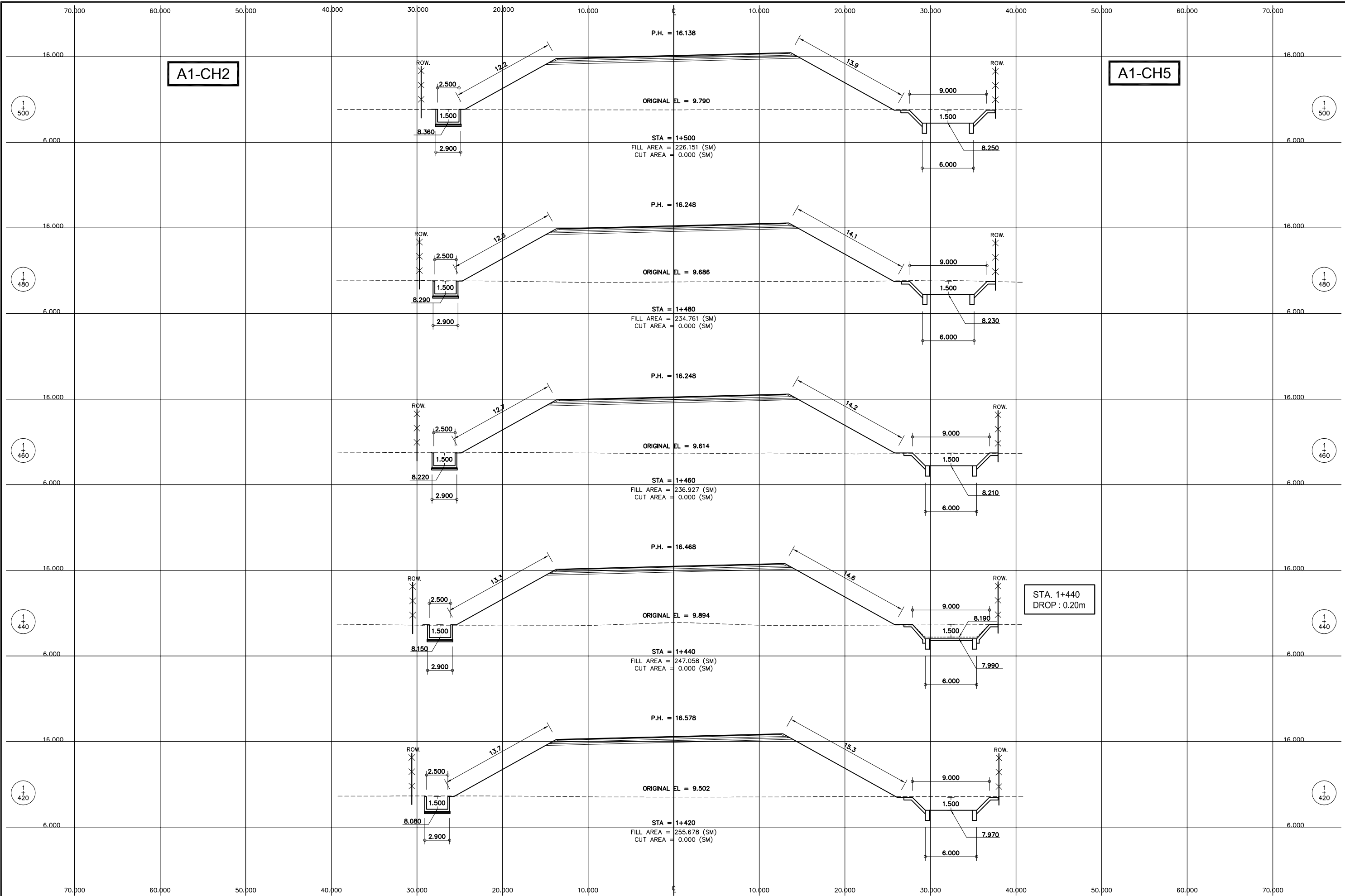

No	REVISION	DATE

Plot date: Tue, 17 Jul 2007 12:57:28

H:\CH2006\CROSS\BYPASS\1520-600.DWG

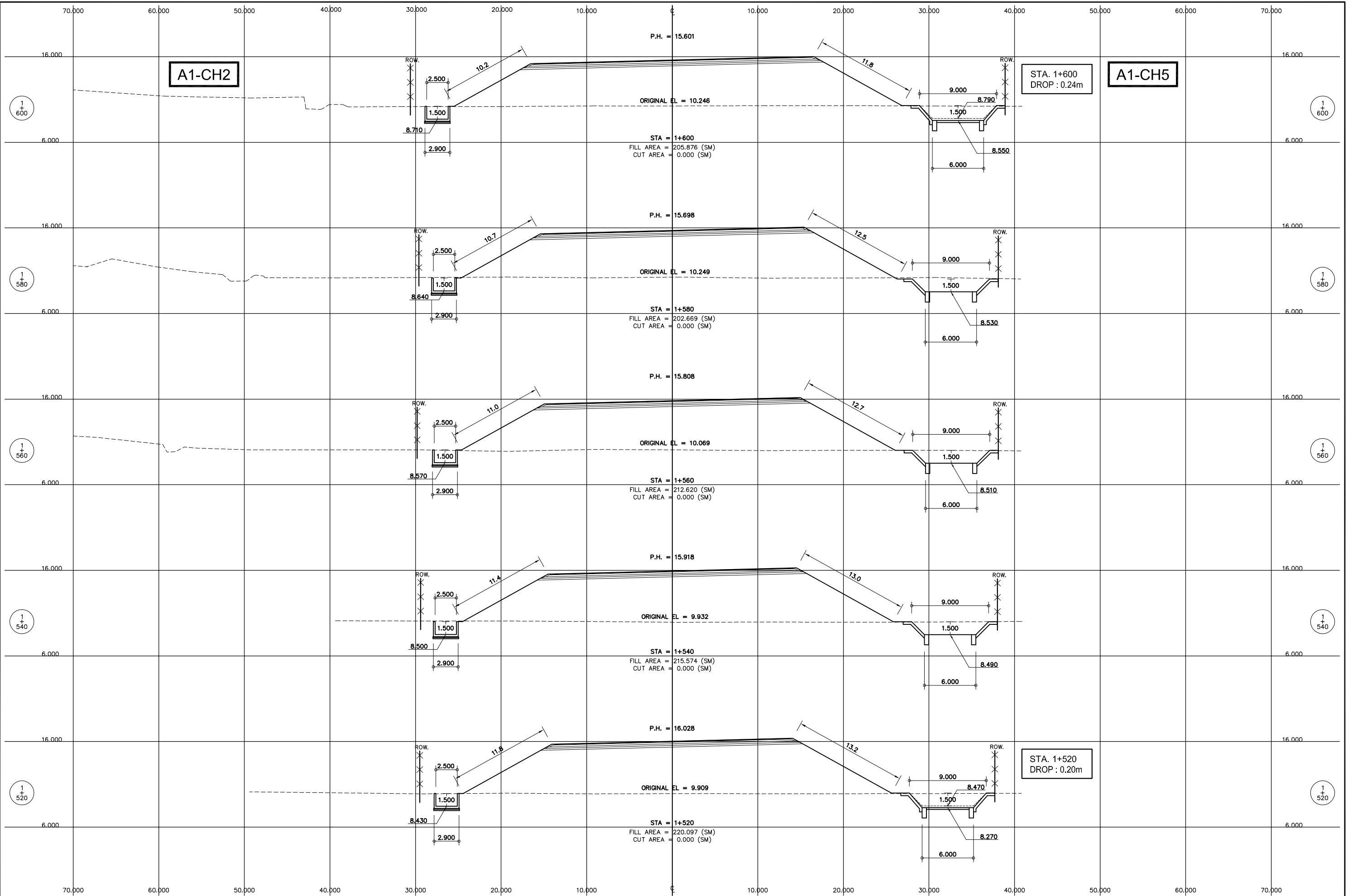

STA. 1+600
DROP : 0.24m

STA. 1+520
DROP : 0.20m

No	REVISION	DATE

Plot date: Tue, 17 Jul 2007 - 12:59:27

H:\CH2006\CROSS\BYPASS\1620-700.DWG

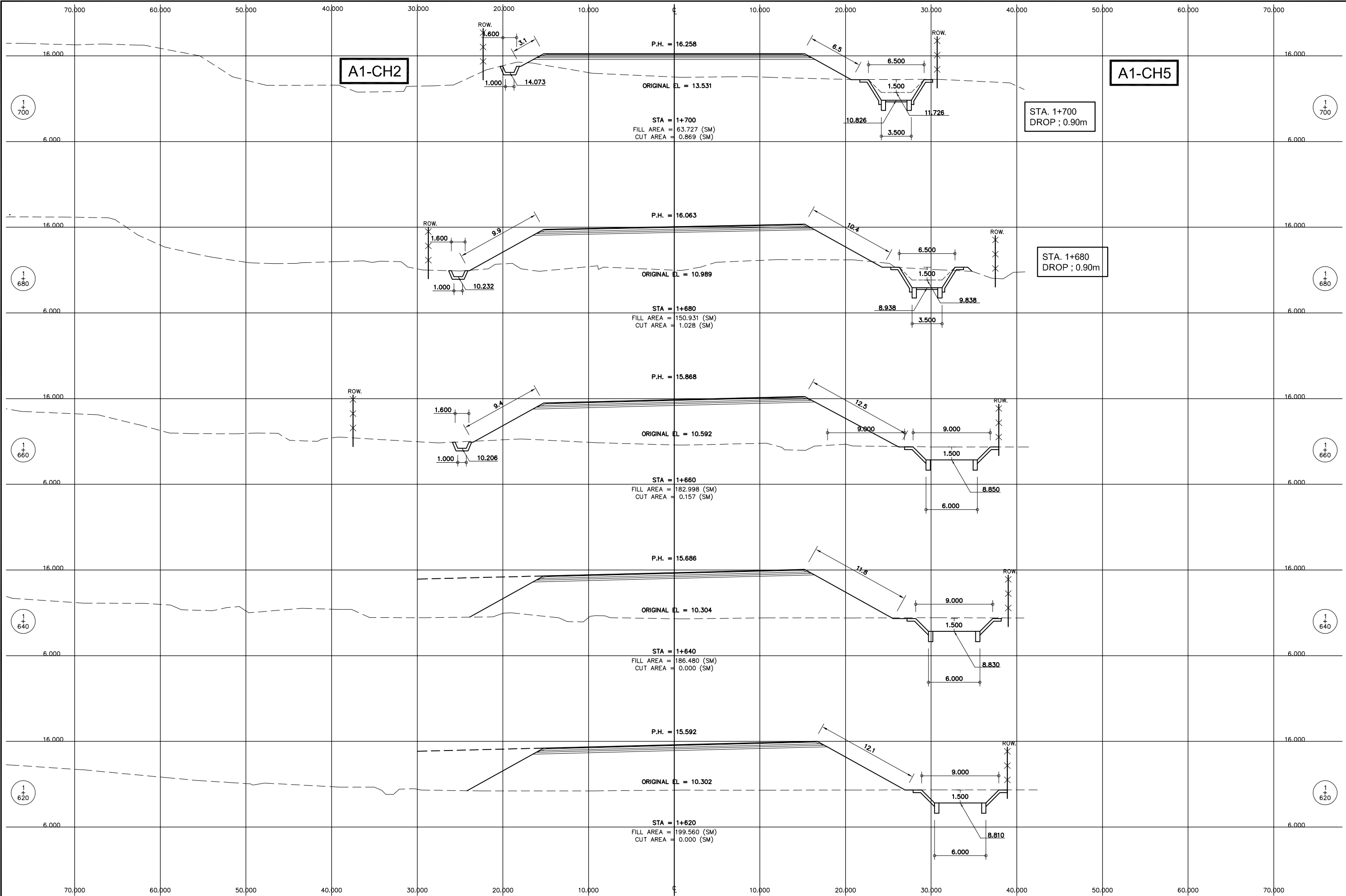

THE DEMOCRATIC SOCIALIST REPUBLIC OF SRI LANKA
 MINISTRY OF HIGHWAYS & ROAD DEVELOPMENT
Road Development Authority

JICA JAPAN INTERNATIONAL COOPERATION AGENCY
ORIENTAL CONSULTANTS COMPANY LIMITED
 in association with
PACIFIC CONSULTANTS INTERNATIONAL

No	REVISION	DATE

COLOMBO OUTER CIRCULAR HIGHWAY PROJECT
 (NORTHERN SECTION 1)
 CROSS SECTION
 A-1 BYPASS
 STA.1+620 TO STA.1+700

DESIGNED BY: _____
 CHECKED BY: _____
 APPROVED BY: _____
 DWG. NO. CS-121

Plot date: Tue, 17 Jul 2007 13:21:06

H:\CH2006\CROSS\BYPASS\1720-800.DWG

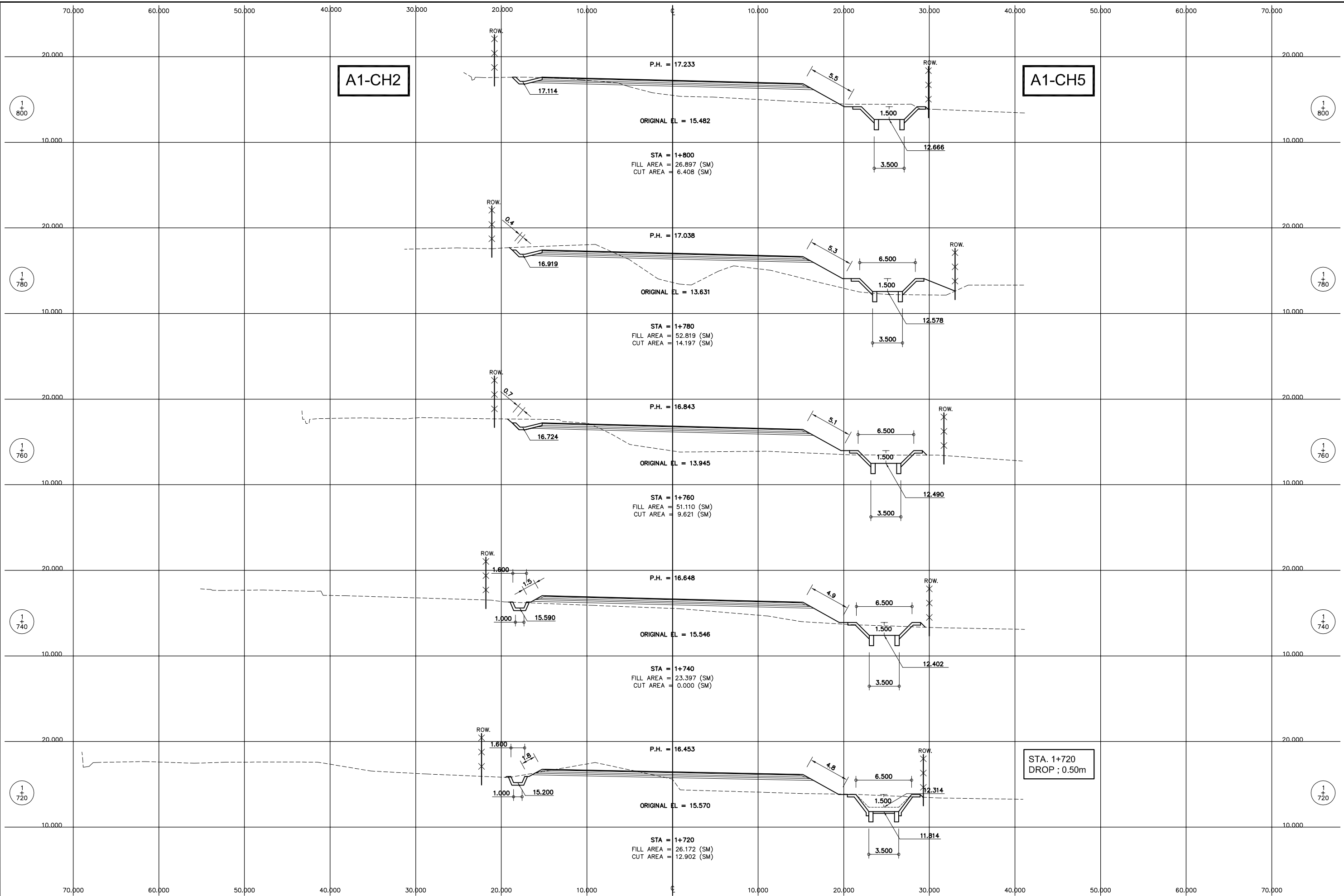

THE DEMOCRATIC SOCIALIST REPUBLIC OF SRI LANKA
 MINISTRY OF HIGHWAYS & ROAD DEVELOPMENT
Road Development Authority

JICA JAPAN INTERNATIONAL COOPERATION AGENCY
ORIENTAL CONSULTANTS COMPANY LIMITED
 in association with
PACIFIC CONSULTANTS INTERNATIONAL

No	REVISION	DATE

COLOMBO OUTER CIRCULAR HIGHWAY PROJECT
 (NORTHERN SECTION 1)
 CROSS SECTION
 A-1 BYPASS
 STA.1+720 TO STA.1+800

DESIGNED BY:
 CHECKED BY:
 APPROVED BY:
 DWG. NO. CS-122

Plot date: Tue, 17 Jul 2007 13:52:40

H:\CH2006\CROSS\BYPASS\1820-900.DWG

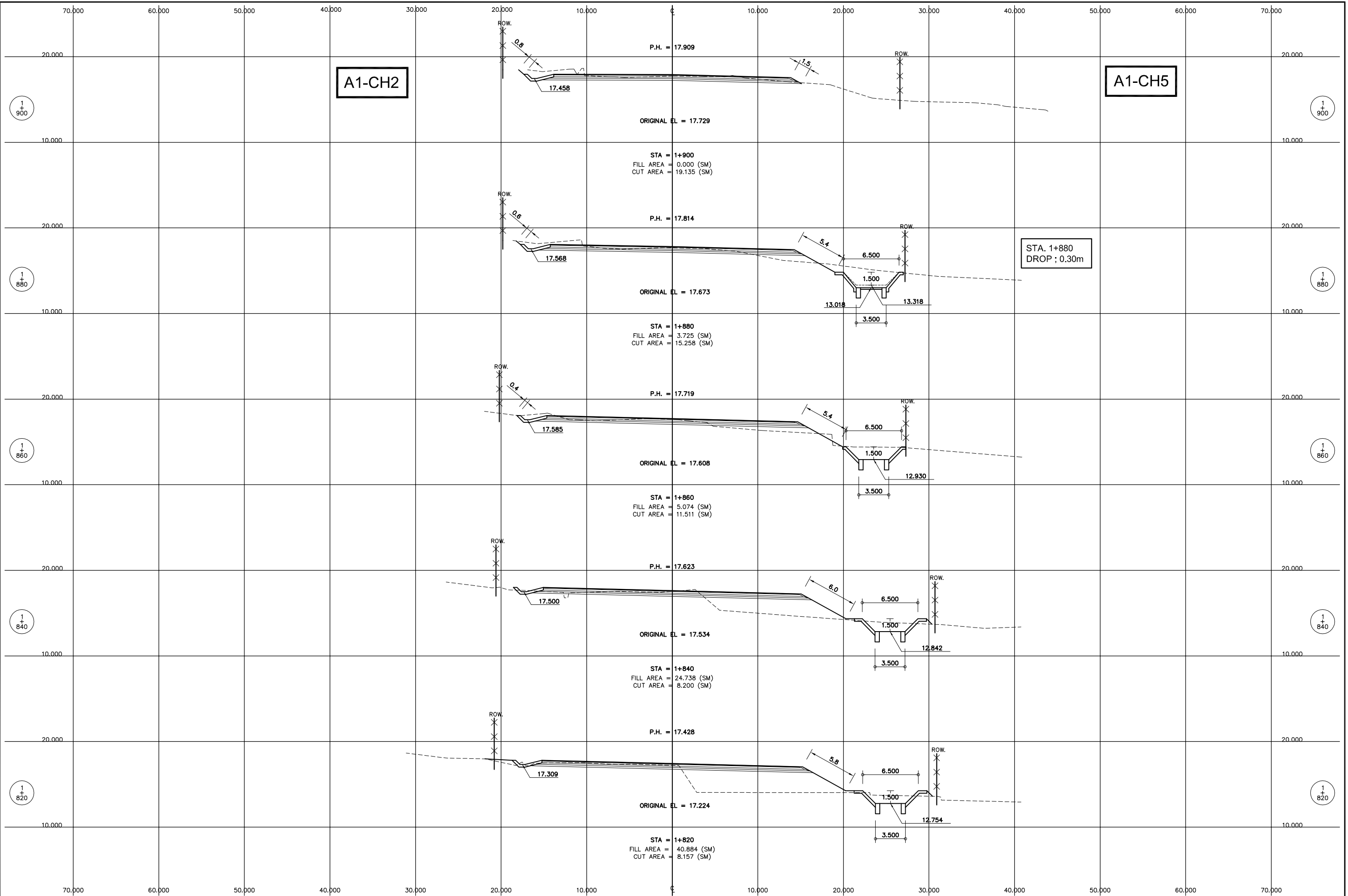

THE DEMOCRATIC SOCIALIST REPUBLIC OF SRI LANKA
 MINISTRY OF HIGHWAYS & ROAD DEVELOPMENT
Road Development Authority

JICA JAPAN INTERNATIONAL COOPERATION AGENCY
ORIENTAL CONSULTANTS COMPANY LIMITED
 in association with
PACIFIC CONSULTANTS INTERNATIONAL

No	REVISION	DATE

COLOMBO OUTER CIRCULAR HIGHWAY PROJECT
 (NORTHERN SECTION 1)
 CROSS SECTION
 A-1 BYPASS
 STA. 1+820 TO STA. 1+900

DESIGNED BY: _____
 CHECKED BY: _____
 APPROVED BY: _____
 DWG. NO. CS-123

Plot date: Tue, 17 Jul 2007 14:35:26

H:\CH2006\CROSS\BYPASS\1920-2000.DWG

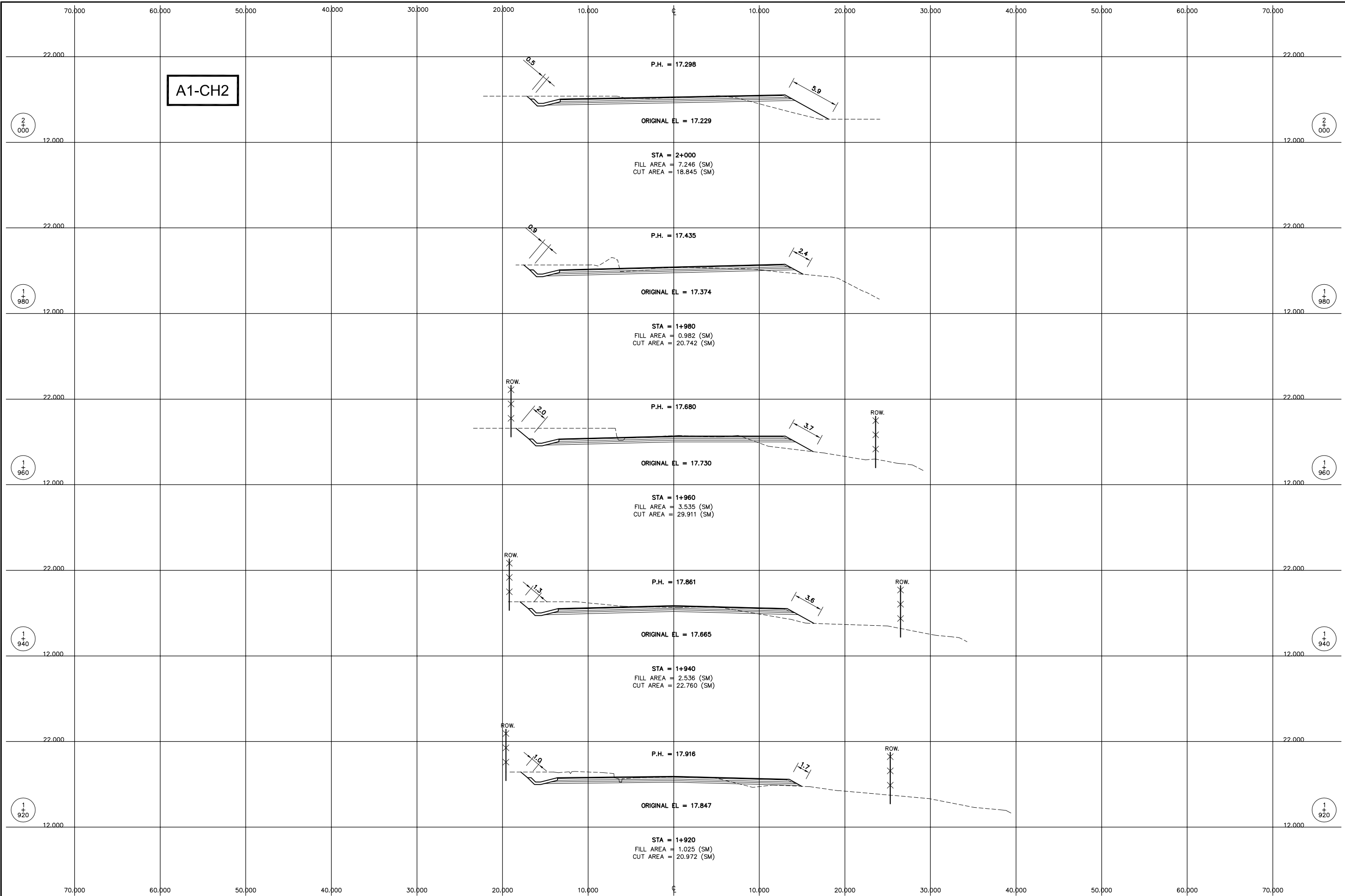

THE DEMOCRATIC SOCIALIST REPUBLIC OF SRI LANKA
 MINISTRY OF HIGHWAYS & ROAD DEVELOPMENT
Road Development Authority

JICA JAPAN INTERNATIONAL COOPERATION AGENCY
ORIENTAL CONSULTANTS COMPANY LIMITED
 in association with
PACIFIC CONSULTANTS INTERNATIONAL

No	REVISION	DATE

COLOMBO OUTER CIRCULAR HIGHWAY PROJECT
 (NORTHERN SECTION 1)
 CROSS SECTION
 A-1 BYPASS
 STA.1+920 TO STA.2+000

DESIGNED BY: _____
 CHECKED BY: _____
 APPROVED BY: _____
 DWG. NO. CS-124

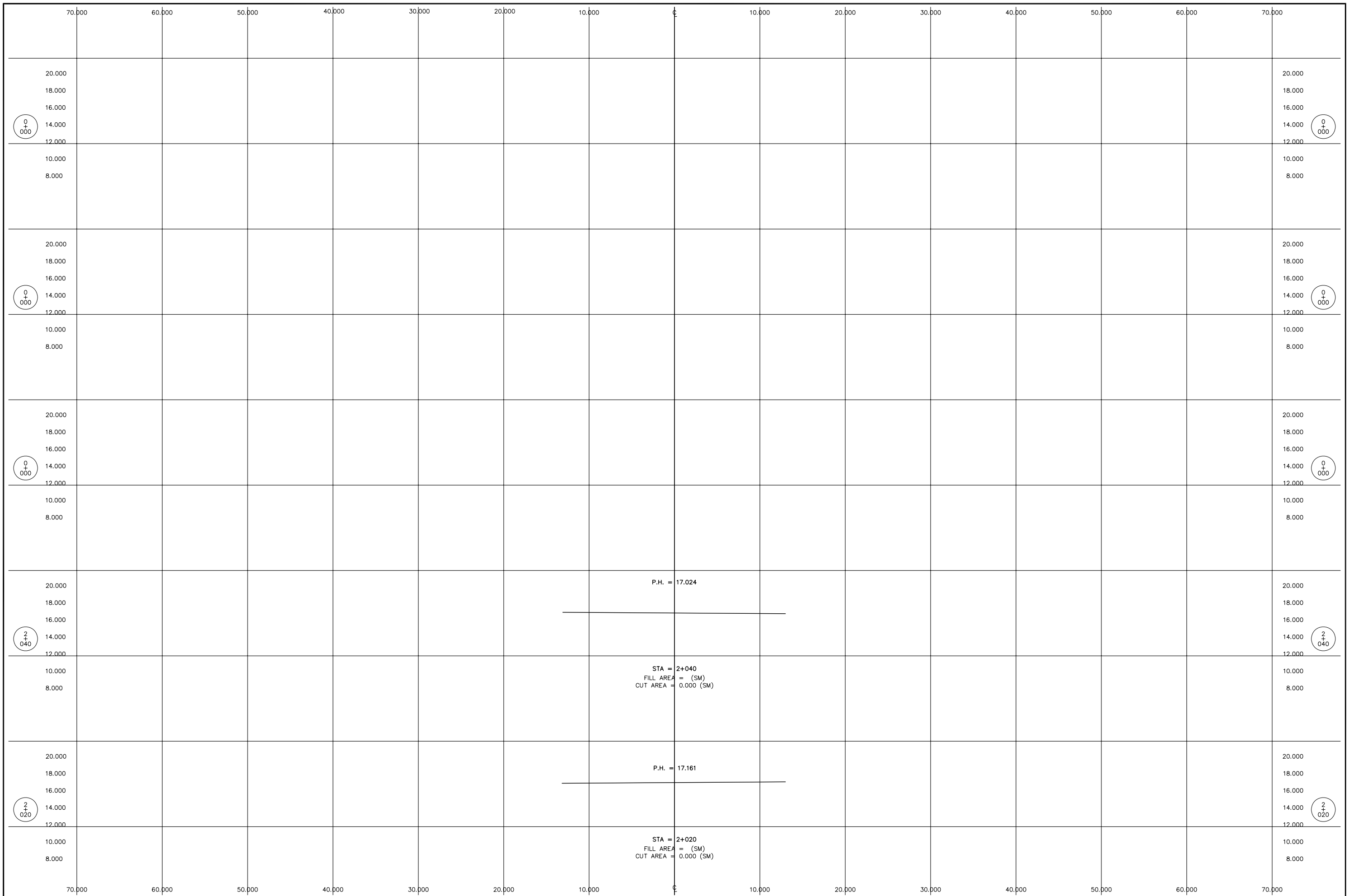

CS3. B214 INTERCHANGE

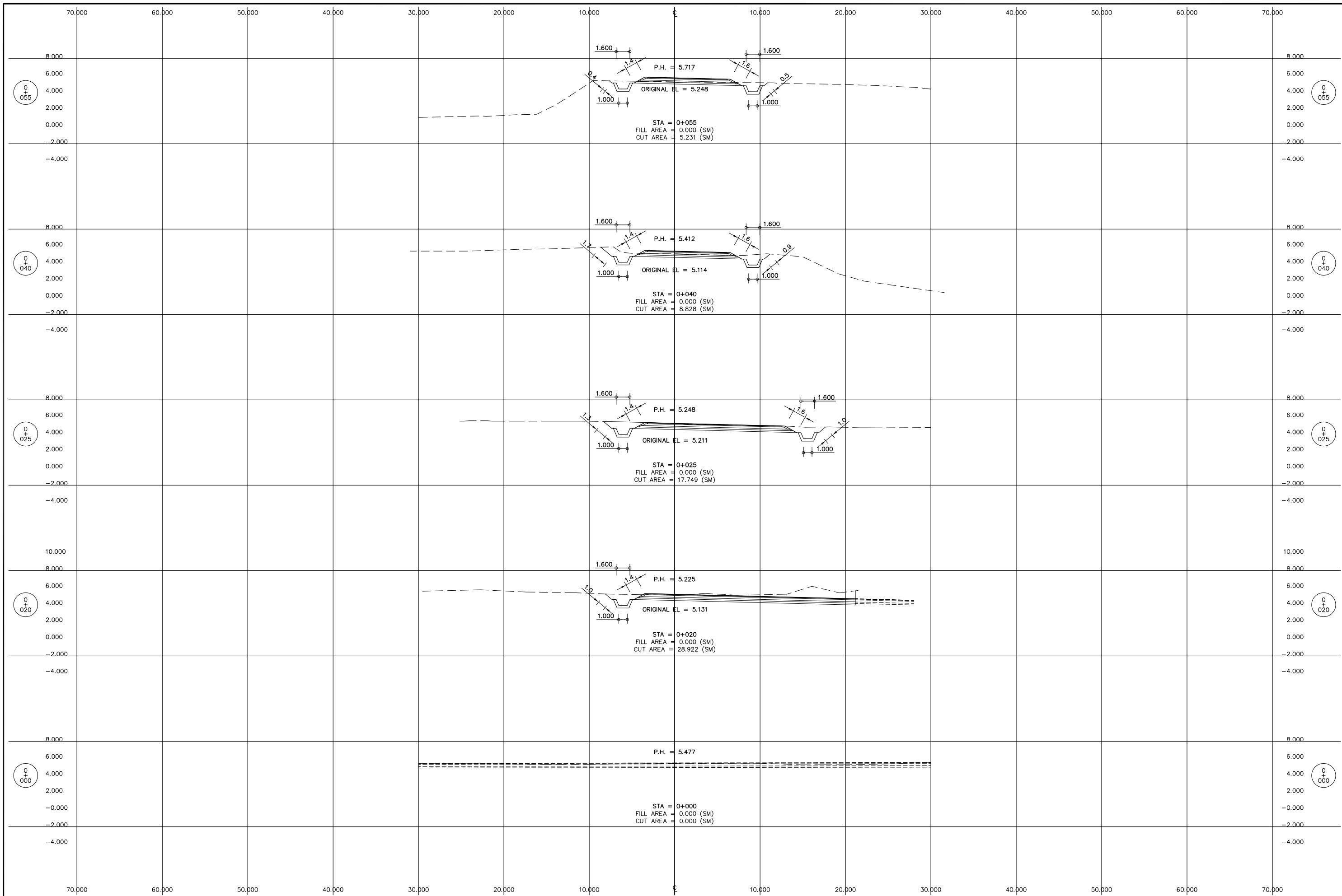

No	REVISION	DATE

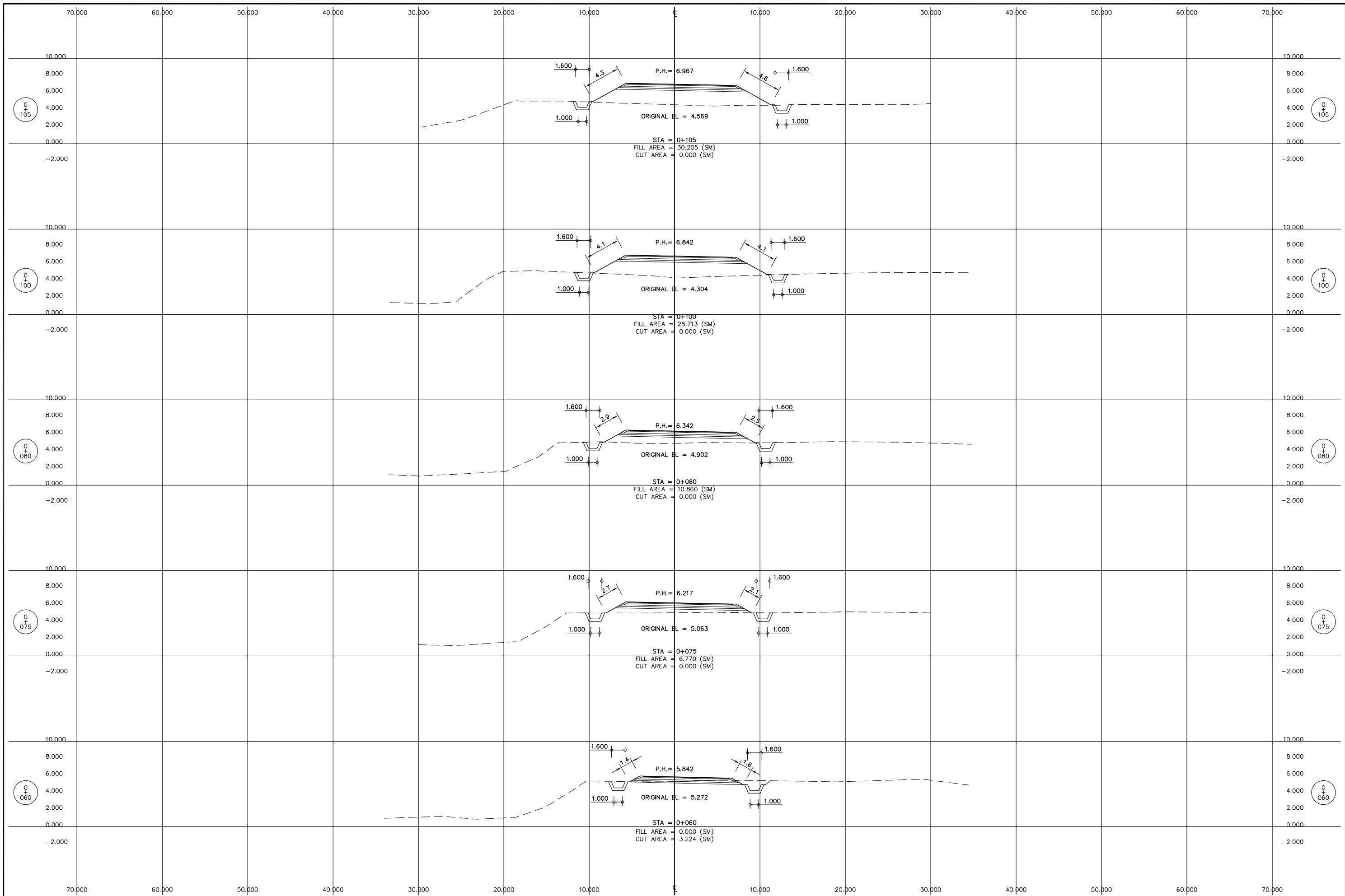

No	REVISION	DATE

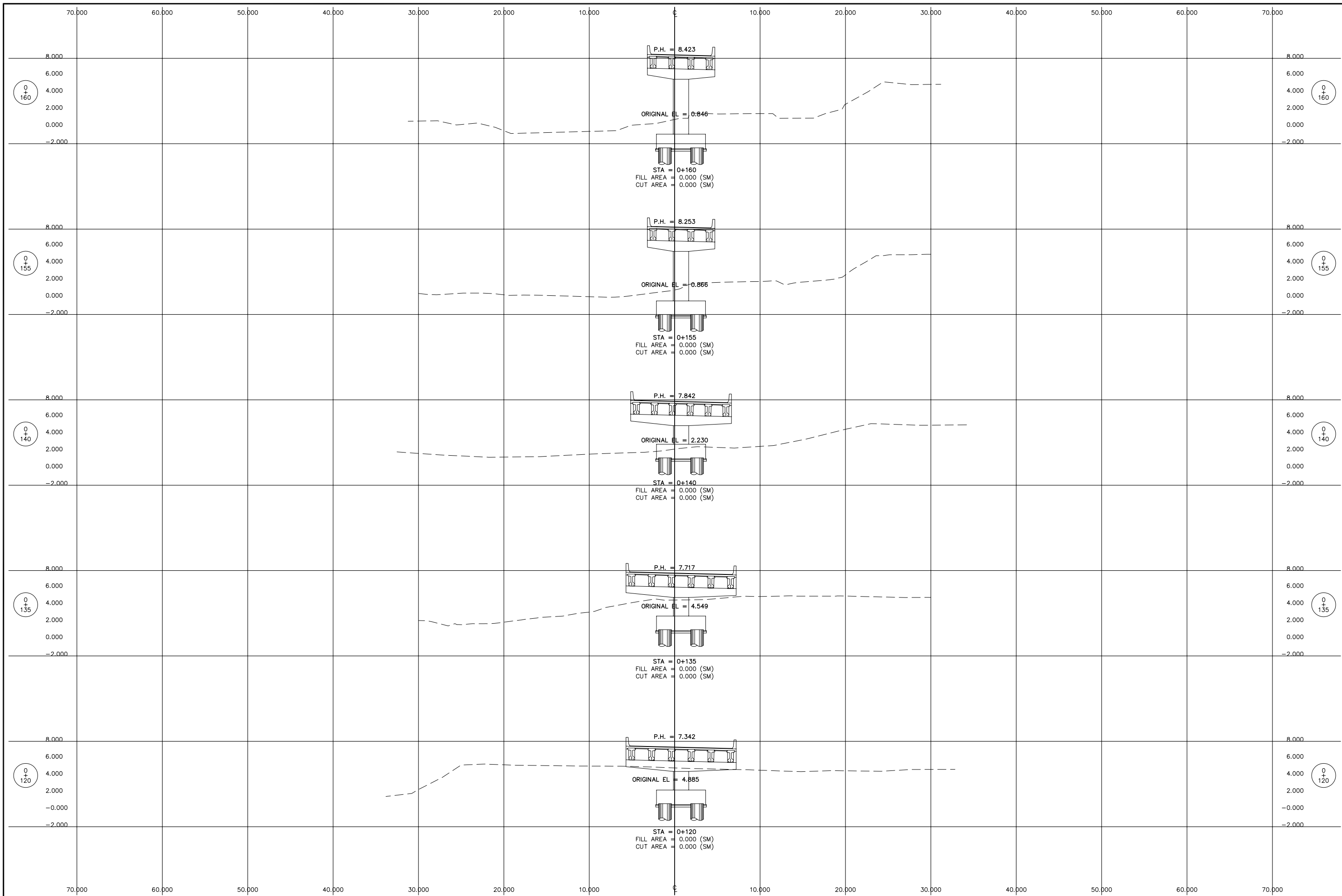

No	REVISION	DATE

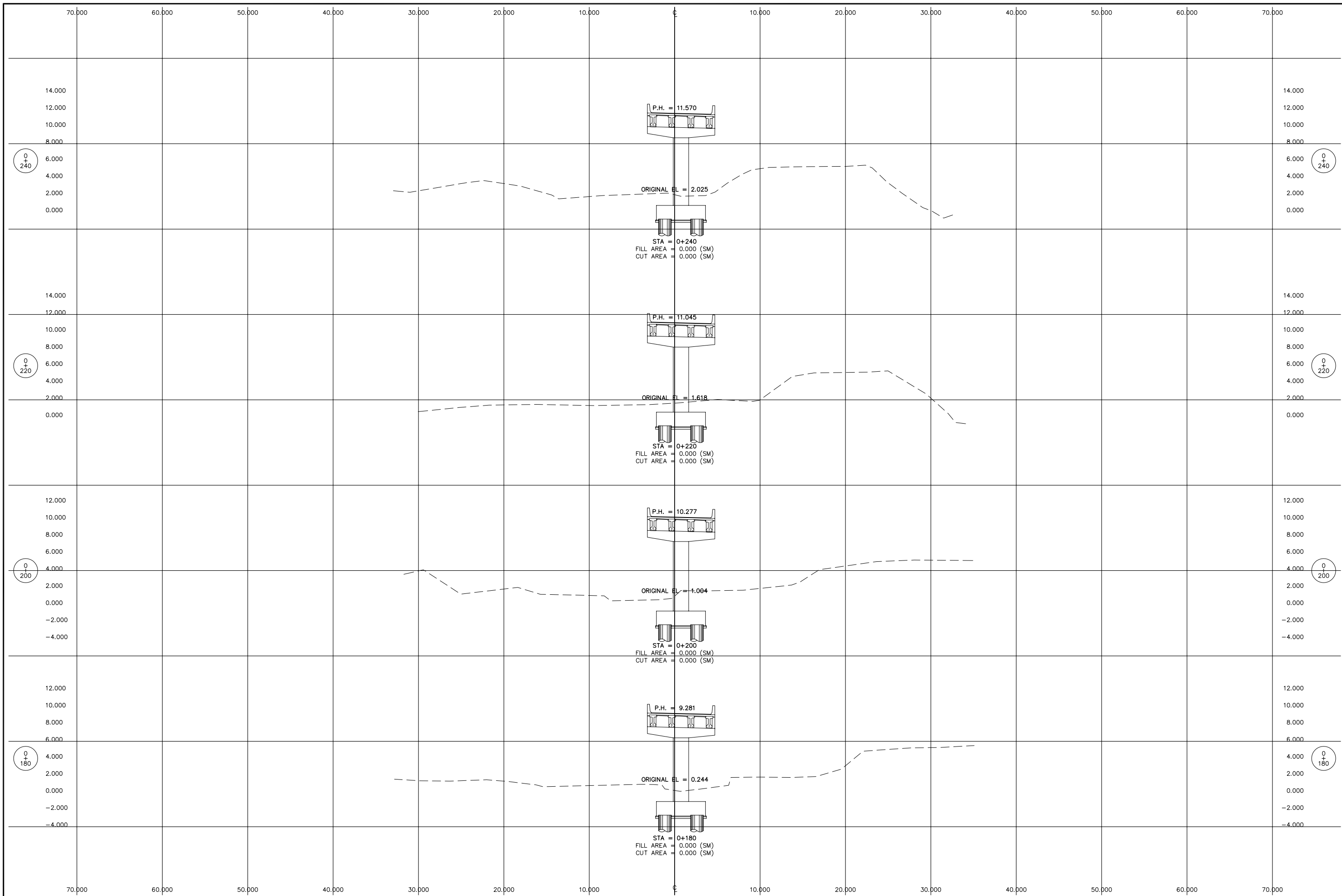

No	REVISION	DATE

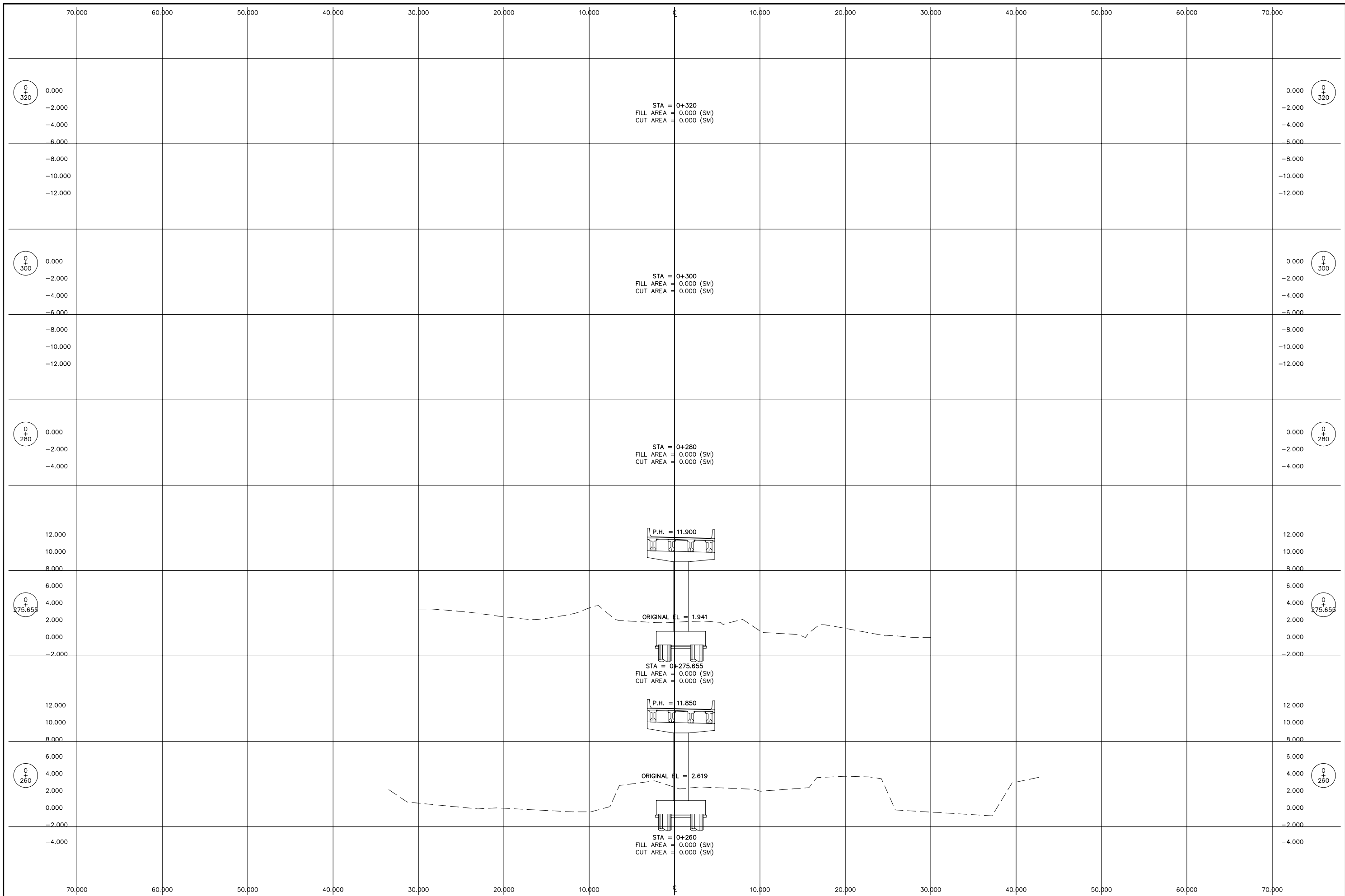

No	REVISION	DATE

DESIGNED BY:	
CHECKED BY:	
APPROVED BY:	
DWG. NO.	CS-130

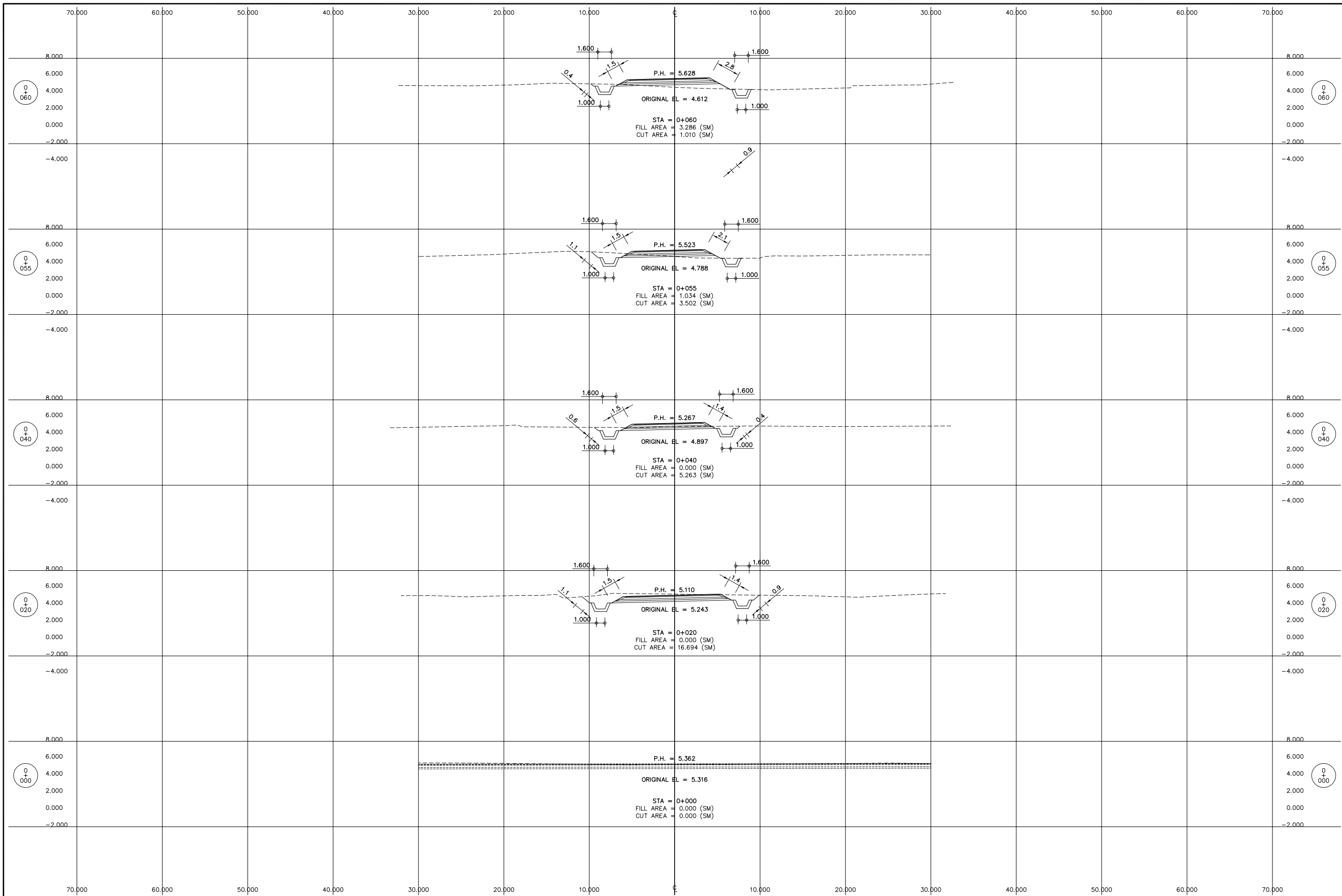

No	REVISION	DATE

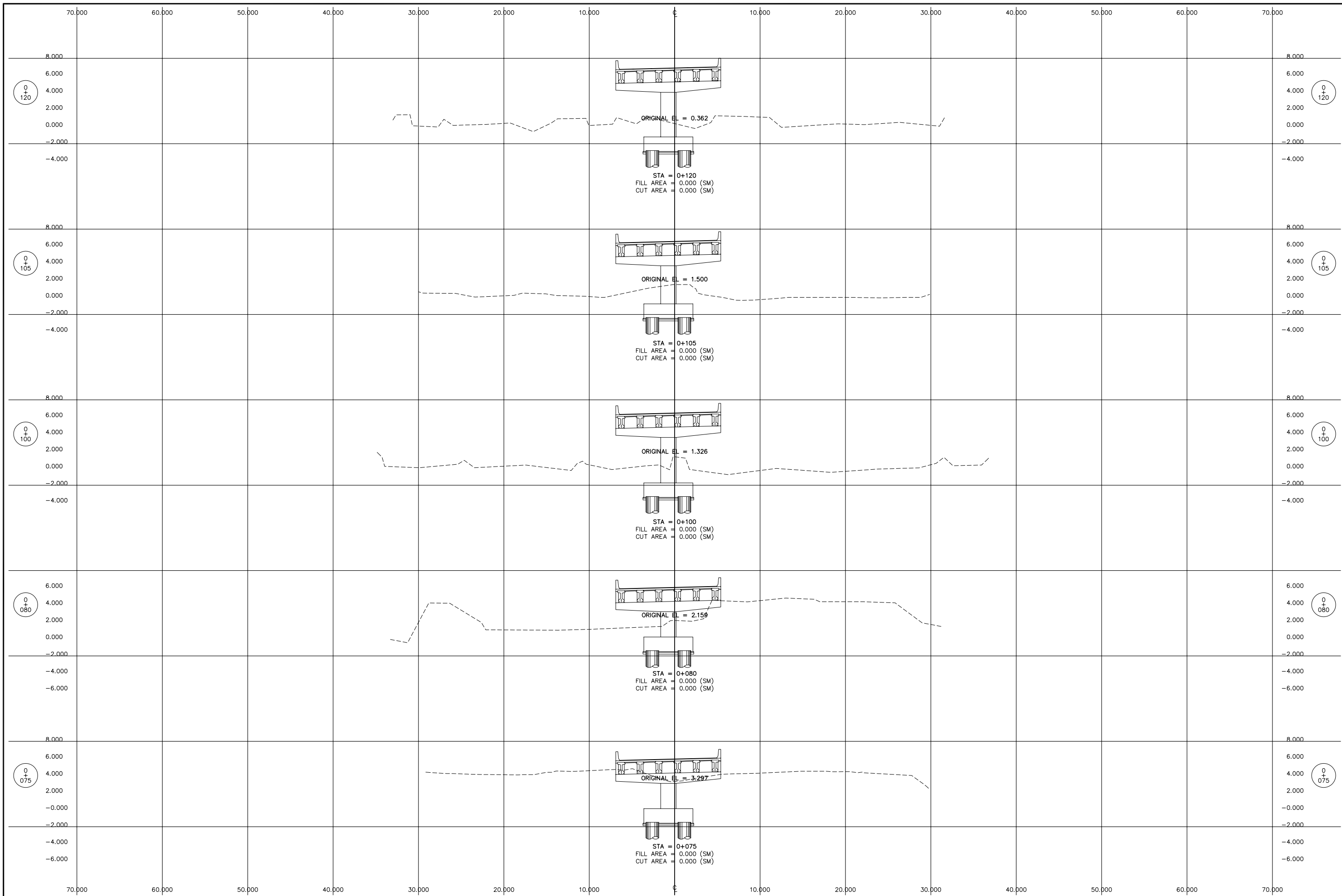

No	REVISION	DATE

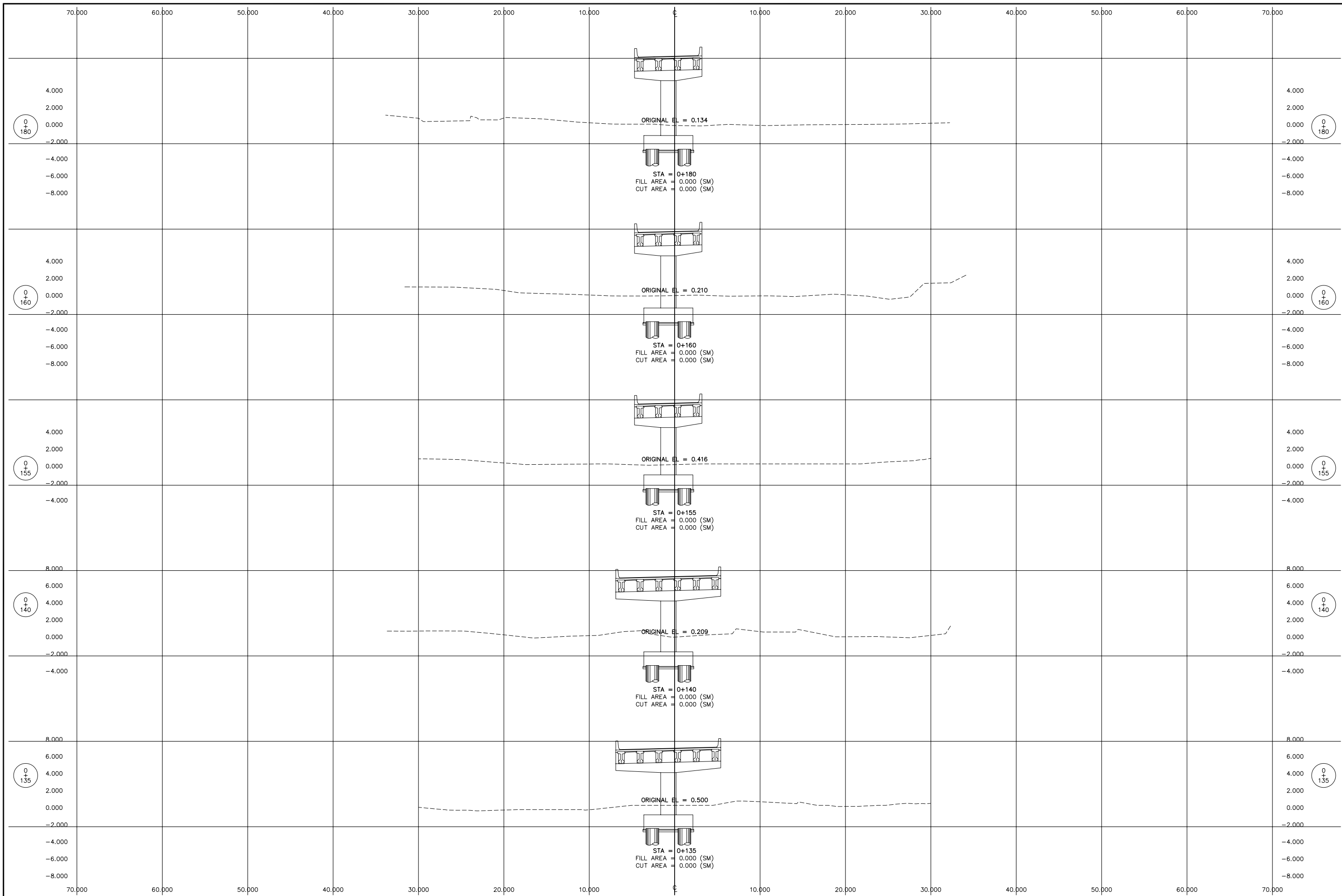

No	REVISION	DATE

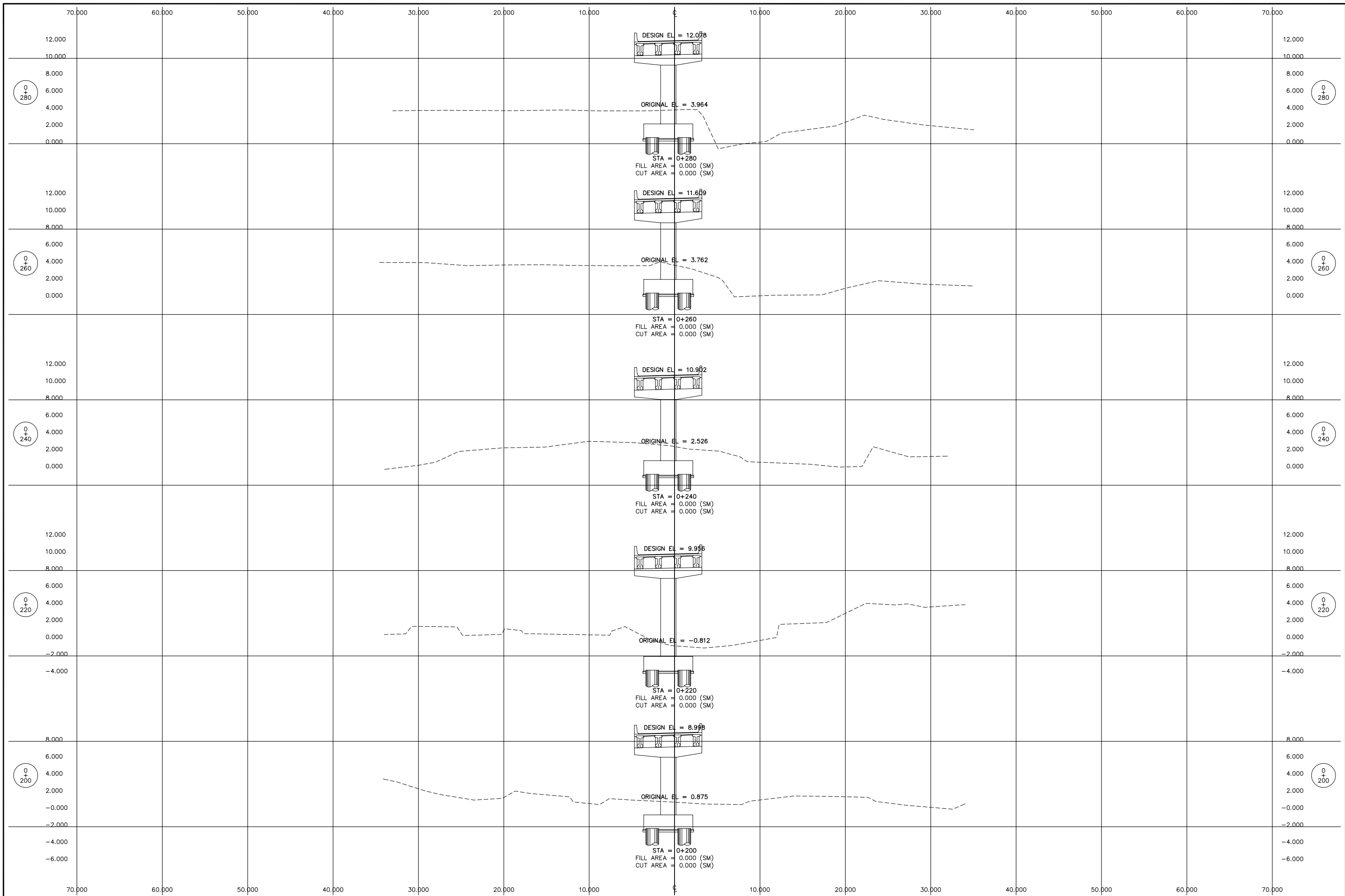

No	REVISION	DATE

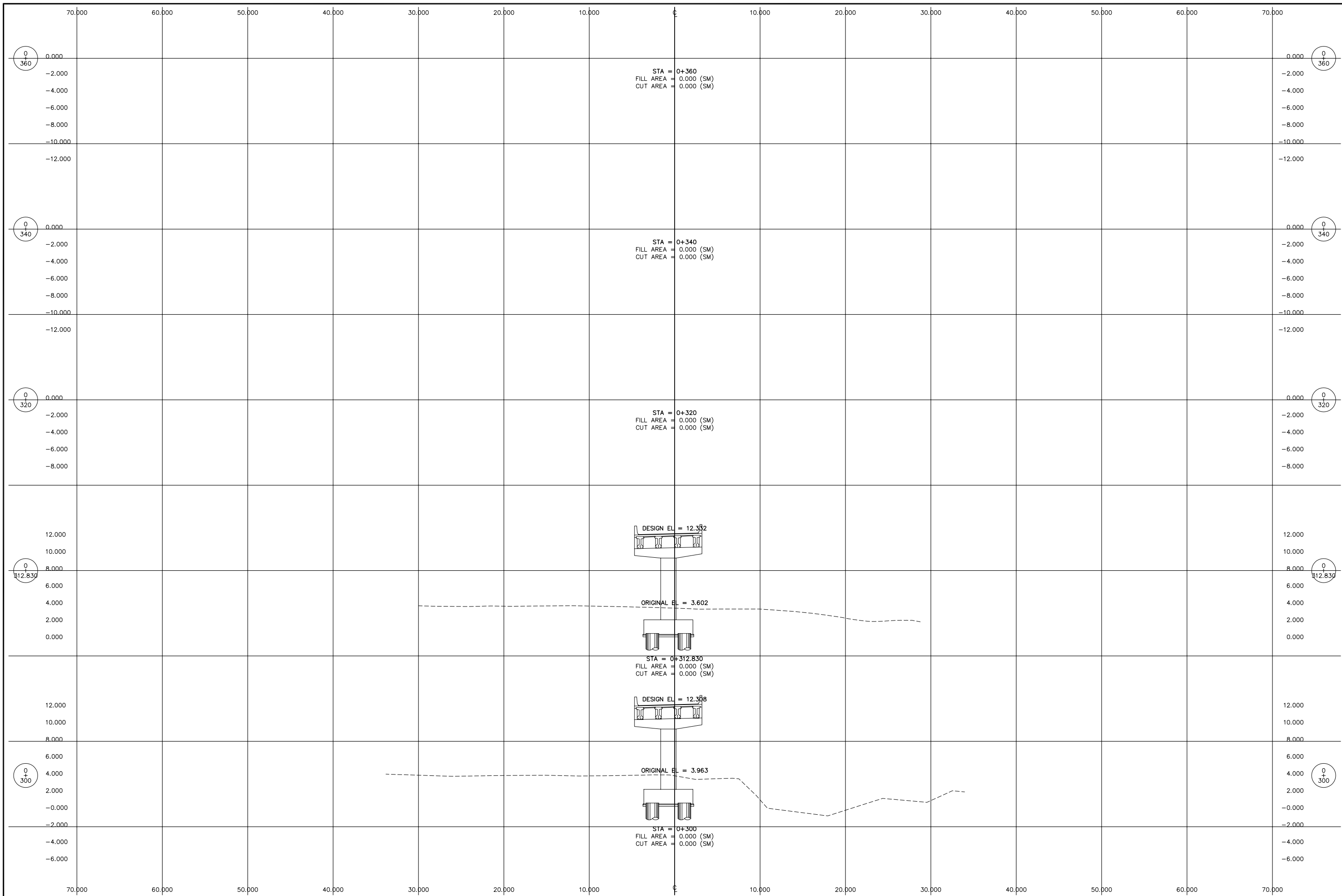

No	REVISION	DATE

DESIGNED BY:	
CHECKED BY:	
APPROVED BY:	
DWG. NO.	CS-135

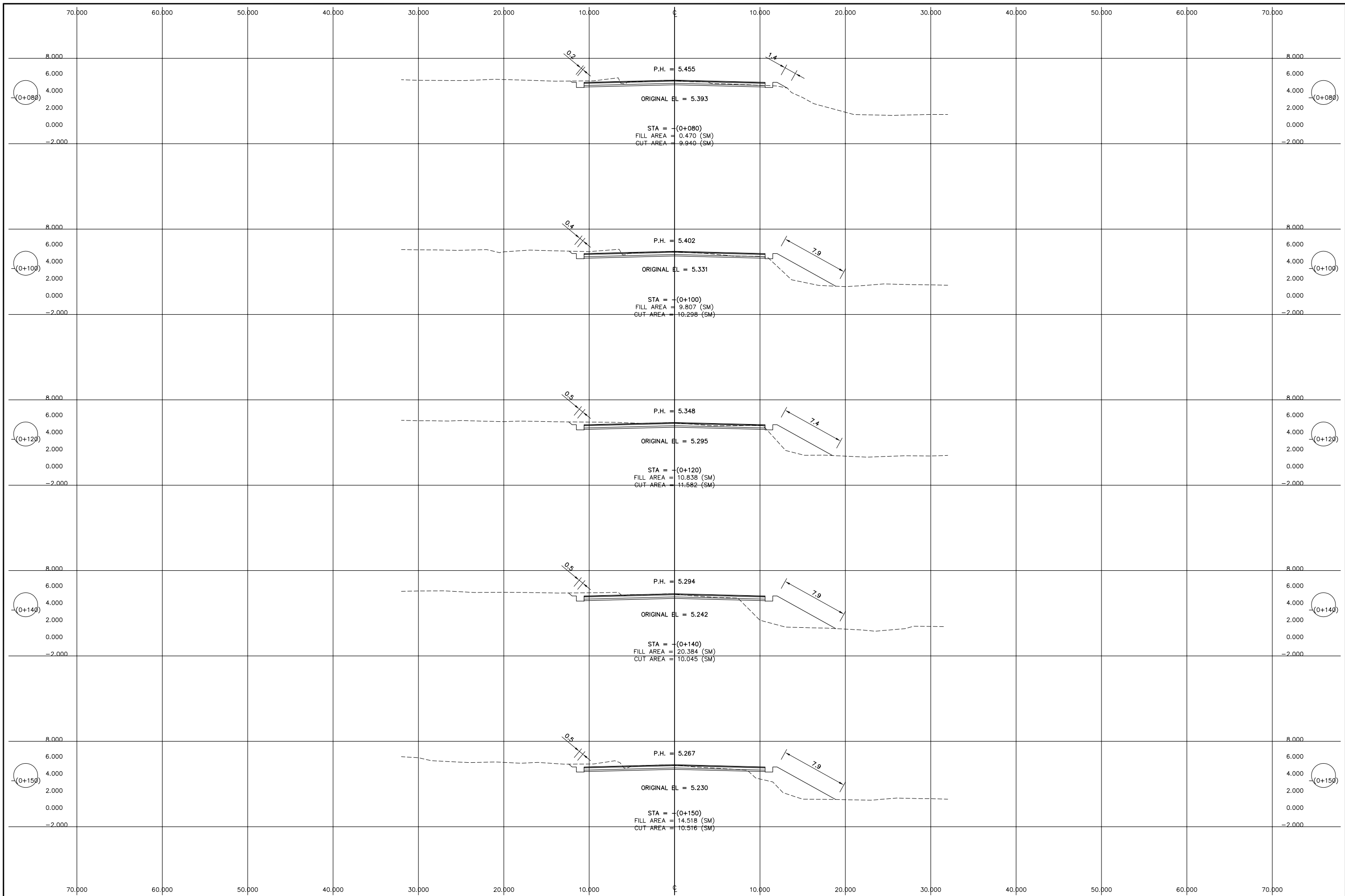

No	REVISION	DATE

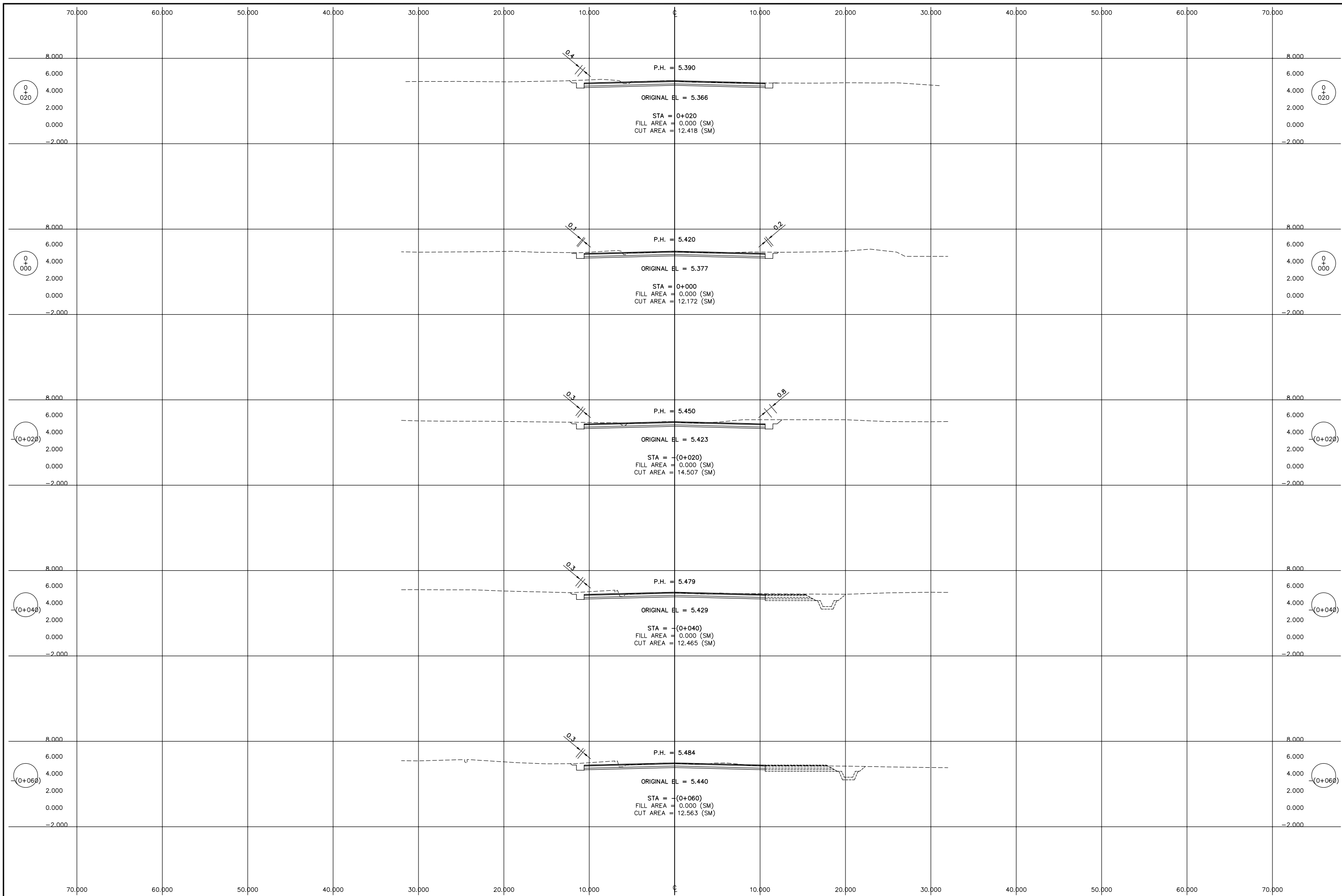

No	REVISION	DATE

DESIGNED BY:	
CHECKED BY:	
APPROVED BY:	
DWG. NO.	CS-137

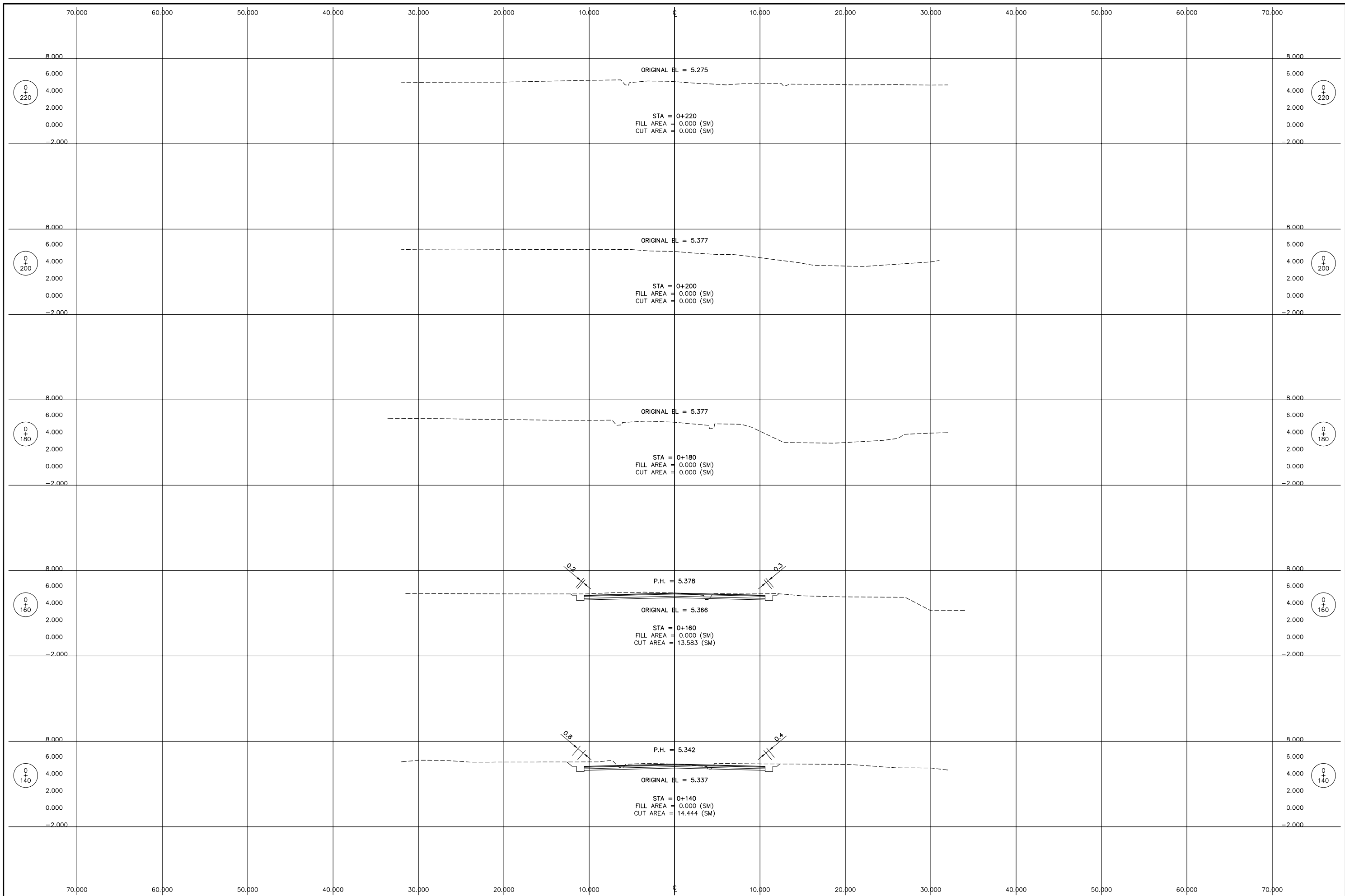

No	REVISION	DATE

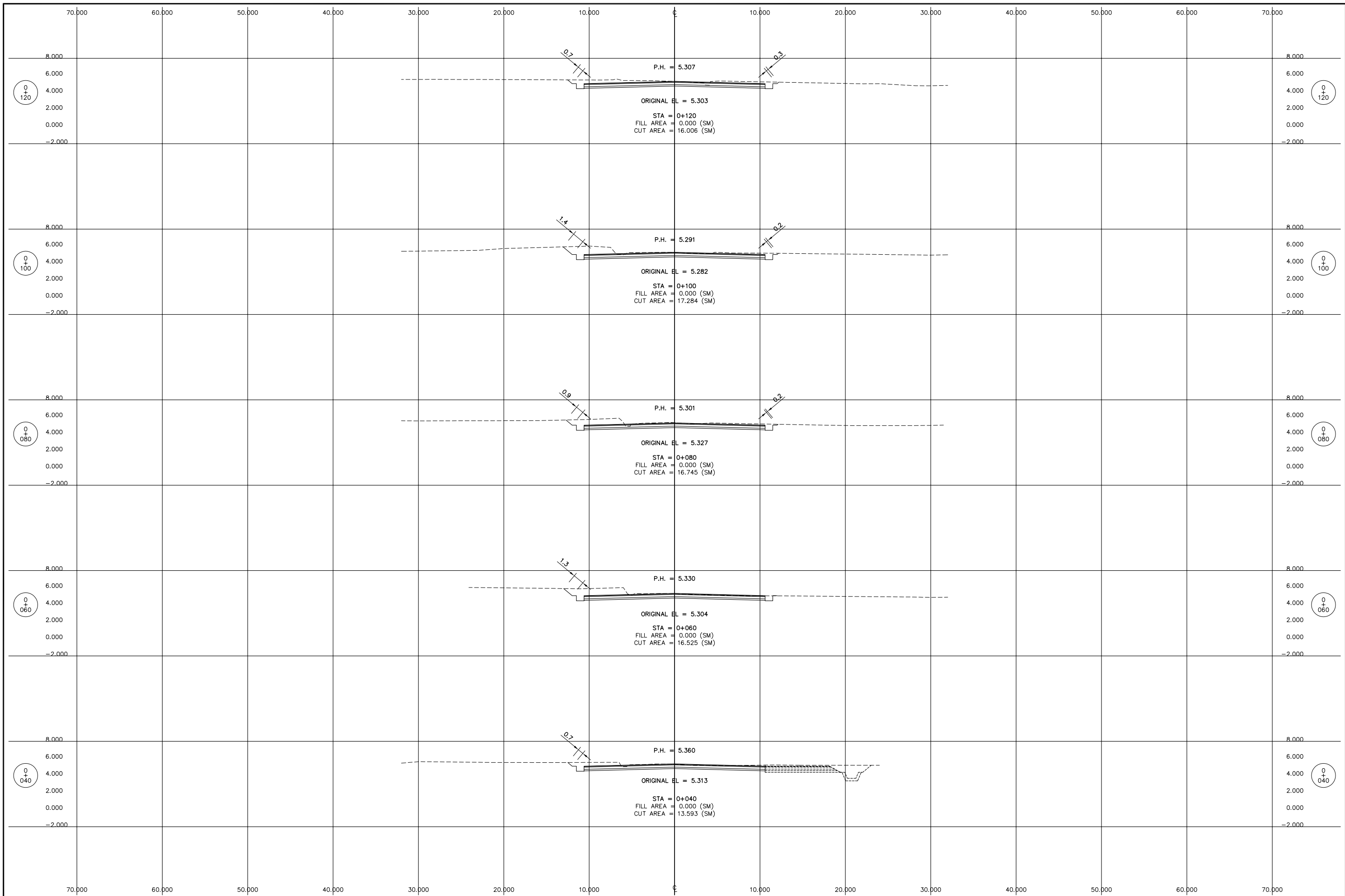

No	REVISION	DATE

