

ROAD DEVELOPMENT AUTHORITY
MINISTRY OF HIGHWAYS AND ROAD DEVELOPMENT
THE DEMOCRATIC SOCIALIST REPUBLIC OF SRI LANKA

**THE DETAILED DESIGN STUDY
ON
THE OUTER CIRCULAR HIGHWAY
TO
THE CITY OF COLOMBO**

**FINAL REPORT
(FOR NORTHERN SECTION 1)**

**VOLUME VI - 3/3:
DRAWINGS - CROSS SECTIONS**

10 of 10

February 2008

JAPAN INTERNATIONAL COOPERATION AGENCY

Oriental Consultants Company Limited

Pacific Consultants International

SD

CR(3)

08-017

**THE DETAILED DESIGN STUDY
ON
THE OUTER CIRCULAR HIGHWAY
TO
THE CITY OF COLOMBO**

**FINAL REPORT
(FOR NORTHERN SECTION 1)**

**VOLUME VI - 3/3:
DRAWINGS - CROSS SECTIONS**

10 of 10

February 2008

JAPAN INTERNATIONAL COOPERATION AGENCY

Oriental Consultants Company Limited

Pacific Consultants International

INDEX OF DRAWINGS

CROSS SECTION	
TITLE	DWG. NO.
CS1. MAIN CARRIAGEWAY	
CROSS SECTION - MAIN LINE STA. 8+200.000 TO 8+260.000	CS-001
TO	TO
CROSS SECTION - MAIN LINE STA. 16+240.000 TO 16+300.000	CS-088
CS2. A1 INTERCHANGE	
RAMP-1	
CROSS SECTION - A1 INTERCHANGE RAMP-1 STA. 0+000.000 TO STA. 0+080.000	CS-089
TO	TO
CROSS SECTION - A1 INTERCHANGE RAMP-1 STA. 0+180.000 TO STA. 0+224.733	CS-091
RAMP-2	
CROSS SECTION - A1 INTERCHANGE RAMP-2 STA. 0+224.733 TO STA. 0+280	CS-092
TO	TO
CROSS SECTION - A1 INTERCHANGE RAMP-2 STA. 0+300 TO STA. 0+363.785	CS-093
RAMP-3	
CROSS SECTION - A1 INTERCHANGE RAMP-3 STA. 0+224.733 TO STA. 0+300	CS-094
TO	TO
CROSS SECTION - A1 INTERCHANGE RAMP-3 STA. 0+320 TO STA. 0+361.835	CS-095
RAMP-4	
CROSS SECTION - A1 INTERCHANGE RAMP-4 STA. 0+000 TO STA. 0+080	CS-096
TO	TO
CROSS SECTION - A1 INTERCHANGE RAMP-4 STA. 0+300 TO STA. 0+365.448	CS-099
RAMP-5	
CROSS SECTION - A1 INTERCHANGE RAMP-5 STA. 0+365.448 TO STA. 0+420	CS-100
TO	TO
CROSS SECTION - A1 INTERCHANGE RAMP-5 STA. 0+440 TO STA. 0+489.070	CS-101

CROSS SECTION	
TITLE	DWG. NO.
RAMP-6	
CROSS SECTION - A1 INTERCHANGE RAMP-6 STA. 0+365.448 TO STA. 0+440	CS-102
TO	TO
CROSS SECTION - A1 INTERCHANGE RAMP-6 STA. 0+460 TO STA. 0+503.019	CS-103
A-1 BYPASS	
CROSS SECTION - A1 BYPASS STA. 0+060.010 TO STA. 0+000	CS-104
TO	TO
CROSS SECTION - A1 BYPASS STA. 2+020 TO STA. 2+040	CS-125
CS3. B214 INTERCHANGE	
RAMP-1	
CROSS SECTION - B214 INTERCHANGE RAMP-1 STA. 0+000.000 TO STA. 0+055.000	CS-126
TO	TO
CROSS SECTION - B214 INTERCHANGE RAMP-1 STA. 0+260.000 TO STA. 0+275.655	CS-130
RAMP-2	
CROSS SECTION - B214 INTERCHANGE RAMP-2 STA. 0+000.000 TO STA. 0+060.000	CS-131
TO	TO
CROSS SECTION - B214 INTERCHANGE RAMP-2 STA. 0+300.000 TO STA. 0+312.830	CS-135
B214 ROAD	
CROSS SECTION - B214 INTERCHANGE B-214 ROAD STA. -(0+150.000) TO STA. -(0+080.000)	CS-136
TO	TO
CROSS SECTION - B214 INTERCHANGE B-214 ROAD STA. 0+040.000 TO STA. 0+120.000	CS-139

CS1. MAIN CARRIAGEWAY

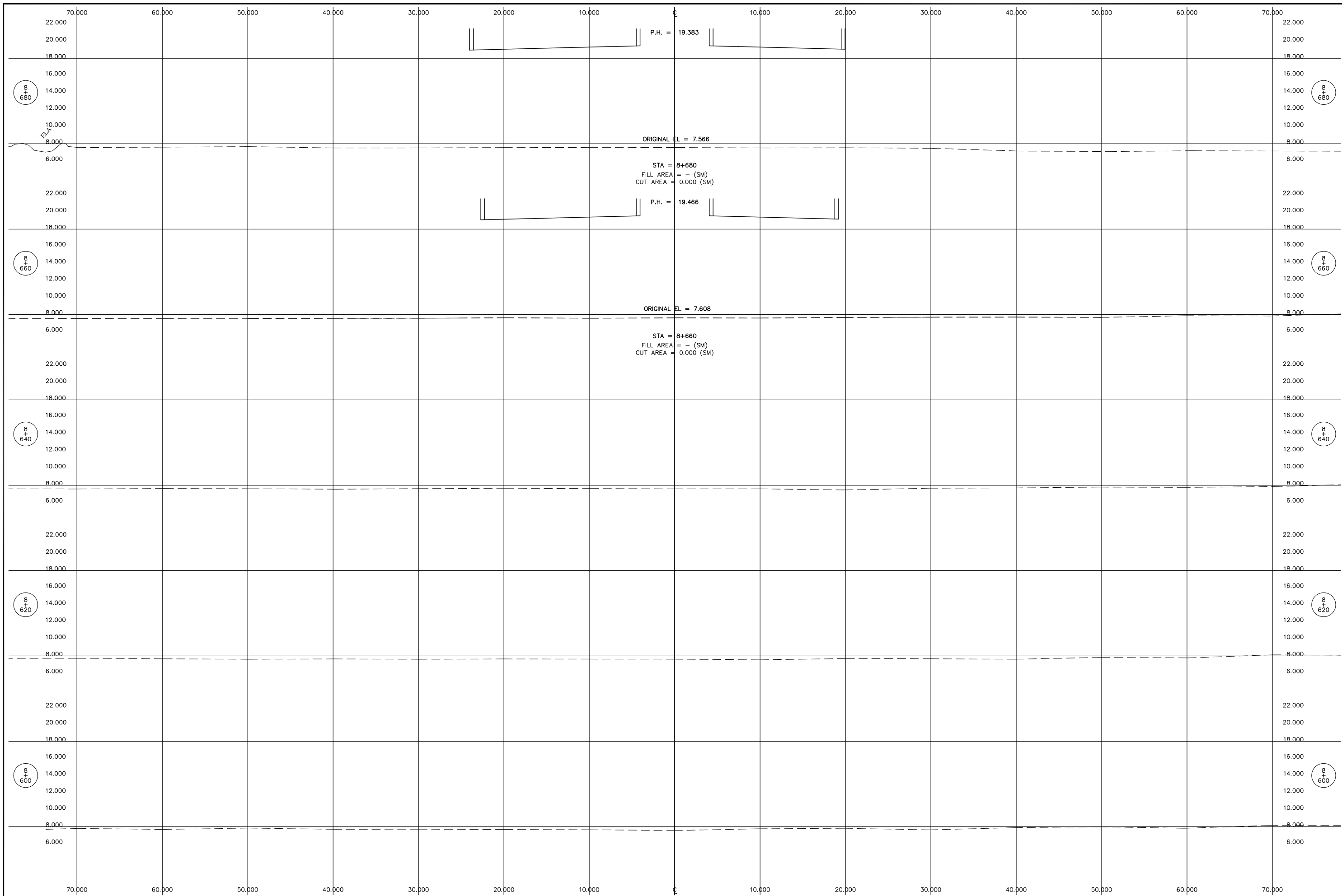

Plot date: Mon, 16 Jul 2007 - 9:57:33

D:\SRI LANKA\CROSS MAINLINE\8700.dwg

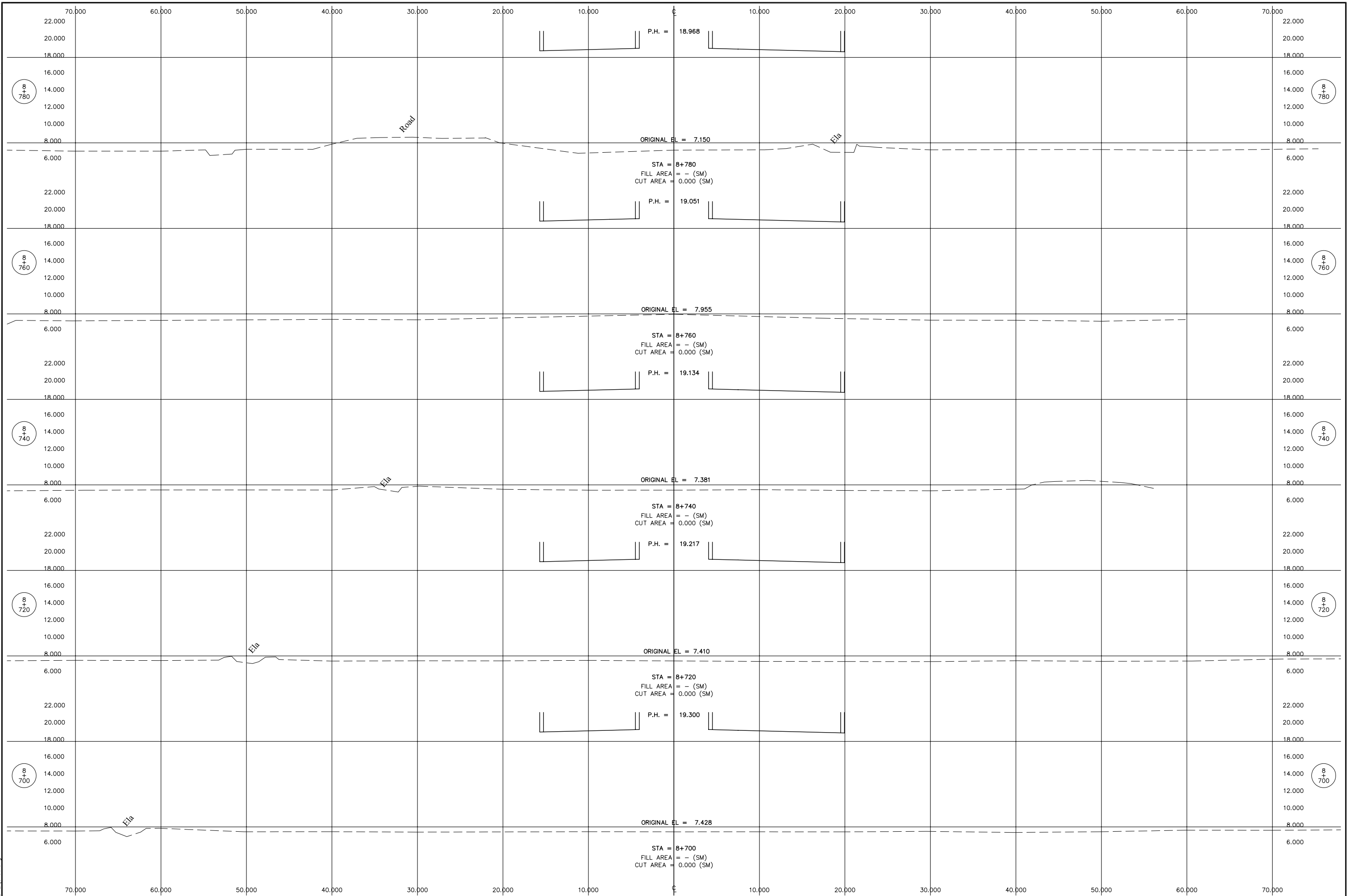

THE DEMOCRATIC SOCIALIST REPUBLIC OF SRI LANKA
 MINISTRY OF HIGHWAYS & ROAD DEVELOPMENT
Road Development Authority

JICA JAPAN INTERNATIONAL COOPERATION AGENCY
ORIENTAL CONSULTANTS COMPANY LIMITED
 in association with
PACIFIC CONSULTANTS INTERNATIONAL

No	REVISION	DATE

COLOMBO OUTER CIRCULAR HIGHWAY PROJECT
 (NORTHERN SECTION 1)
 CROSS SECTION
 MAIN LINE
 STA.8+700.000 TO 8+780.000

DESIGNED BY: _____
 CHECKED BY: _____
 APPROVED BY: _____
 DWG. NO. CS-007

Plot date: Mon, 9 Jul 2007 - 10:29:55

H:\OCH2006\CROSS MAINLINE\B800-880.DWG

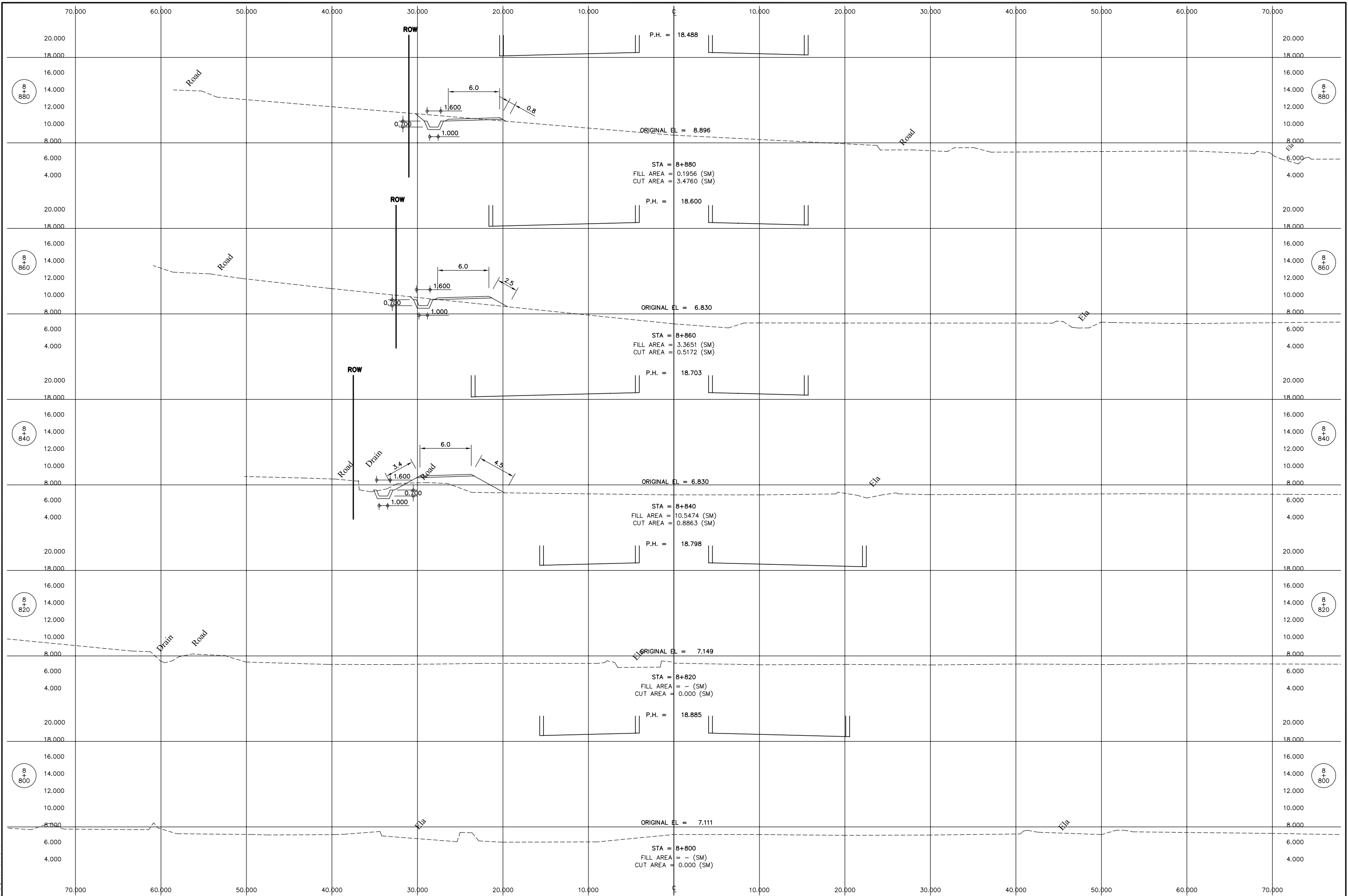

THE DEMOCRATIC SOCIALIST REPUBLIC OF SRI LANKA
 MINISTRY OF HIGHWAYS & ROAD DEVELOPMENT
Road Development Authority

JICA JAPAN INTERNATIONAL COOPERATION AGENCY
ORIENTAL CONSULTANTS COMPANY LIMITED
 in association with
PACIFIC CONSULTANTS INTERNATIONAL

No	REVISION	DATE

COLOMBO OUTER CIRCULAR HIGHWAY PROJECT
 (NORTHERN SECTION 1)
 CROSS SECTION
 MAIN LINE
 STA.8+800.000 TO 8+880.000

DESIGNED BY: _____
 CHECKED BY: _____
 APPROVED BY: _____
 DWG. NO. CS-008

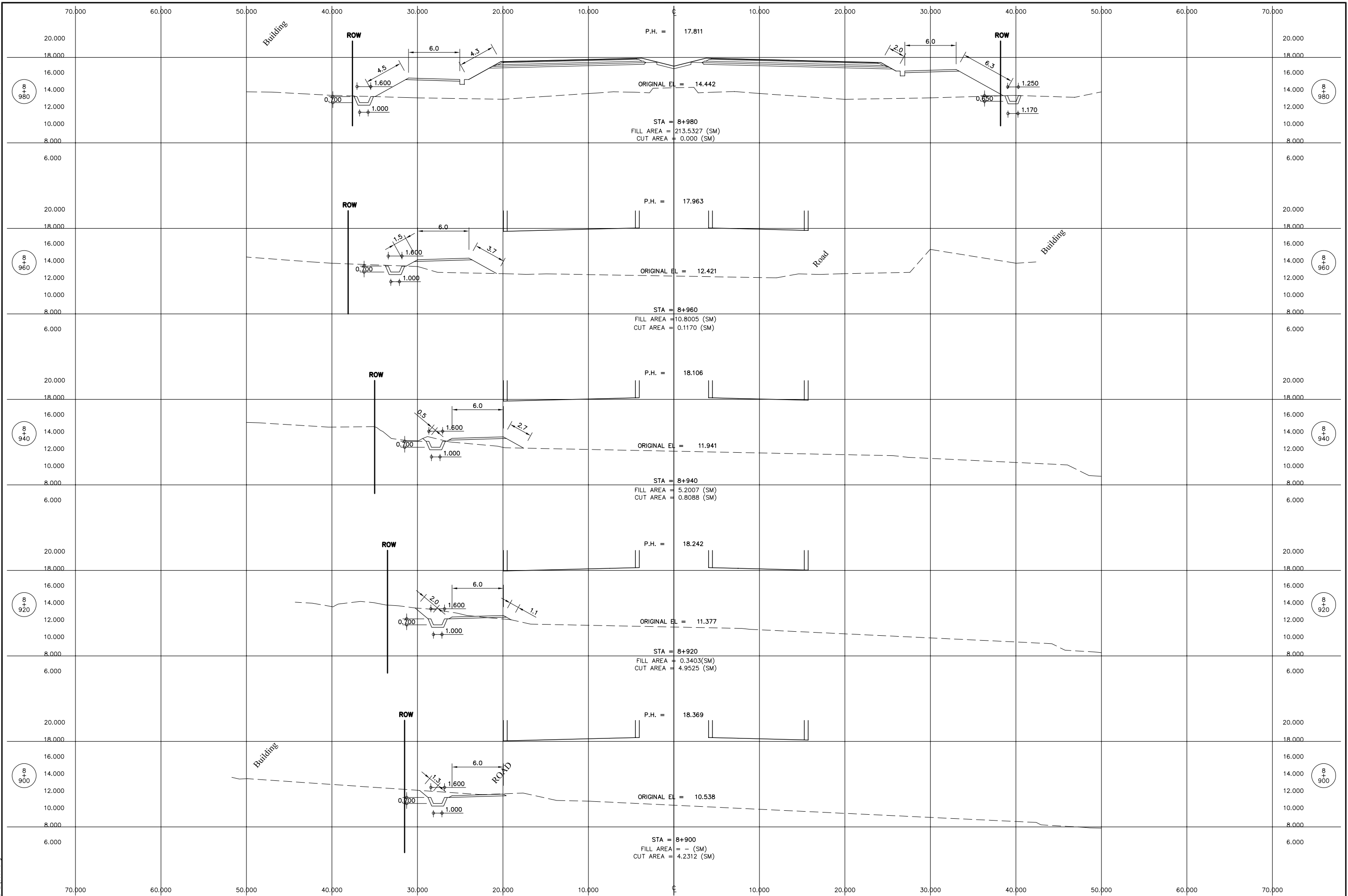

No	REVISION	DATE

Plot date: Mon, 9 Jul 2007 - 10:40:50

H:\OCH2006\CROSS\MAINLINE\9000-080.DWG

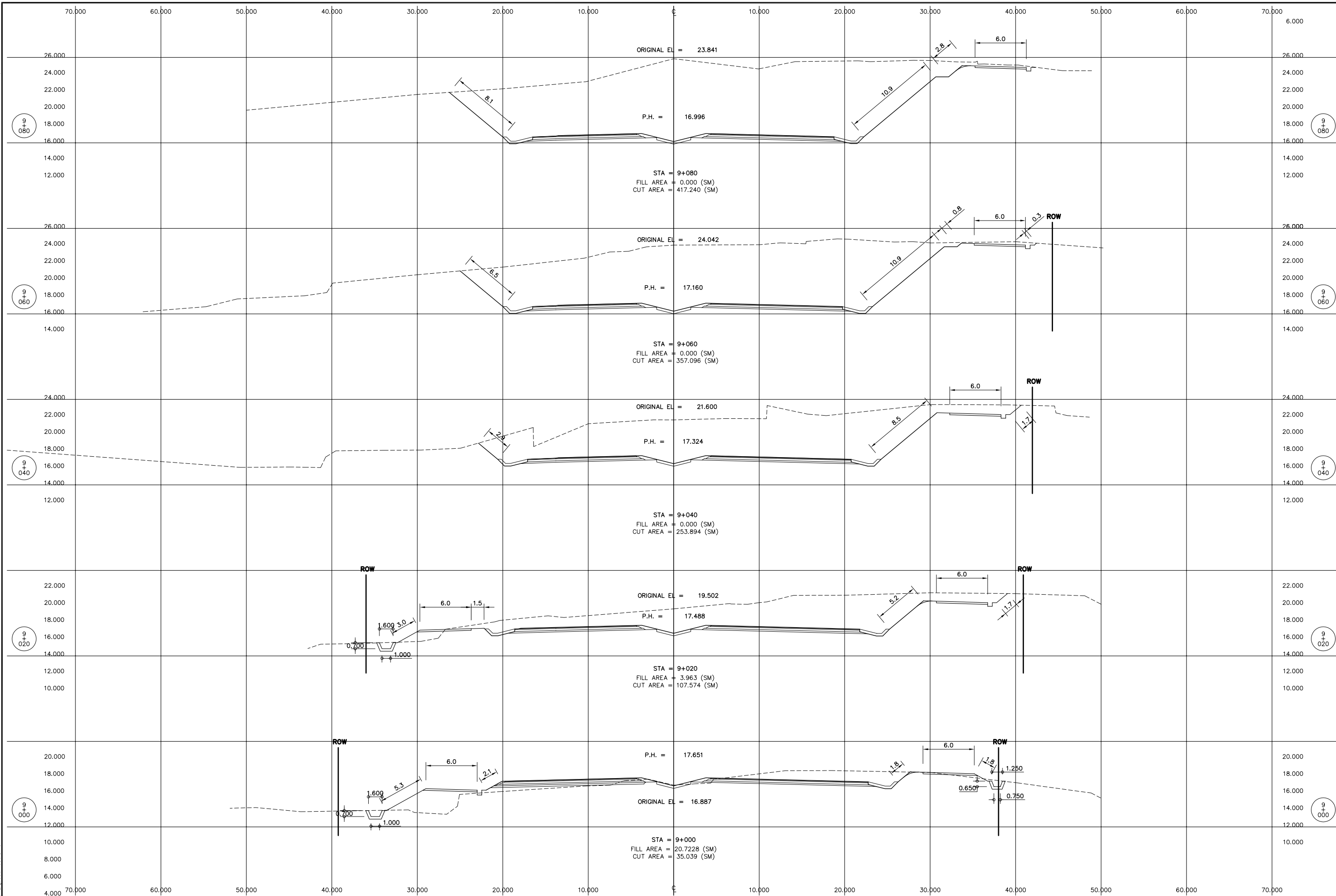

THE DEMOCRATIC SOCIALIST REPUBLIC OF SRI LANKA
 MINISTRY OF HIGHWAYS & ROAD DEVELOPMENT
Road Development Authority

JICA JAPAN INTERNATIONAL COOPERATION AGENCY
ORIENTAL CONSULTANTS COMPANY LIMITED
 in association with
PACIFIC CONSULTANTS INTERNATIONAL

No	REVISION	DATE

COLOMBO OUTER CIRCULAR HIGHWAY PROJECT
 (NORTHERN SECTION 1)
 CROSS SECTION
 MAIN LINE
 STA.9+000.000 TO 9+080.000

DESIGNED BY: _____
 CHECKED BY: _____
 APPROVED BY: _____
 DWG. NO. CS-010

Plot date: Mon, 9 Jul 2007 - 10:40:50

H:\0CH2006\CROSS\MANLINE\9100-140.DWG

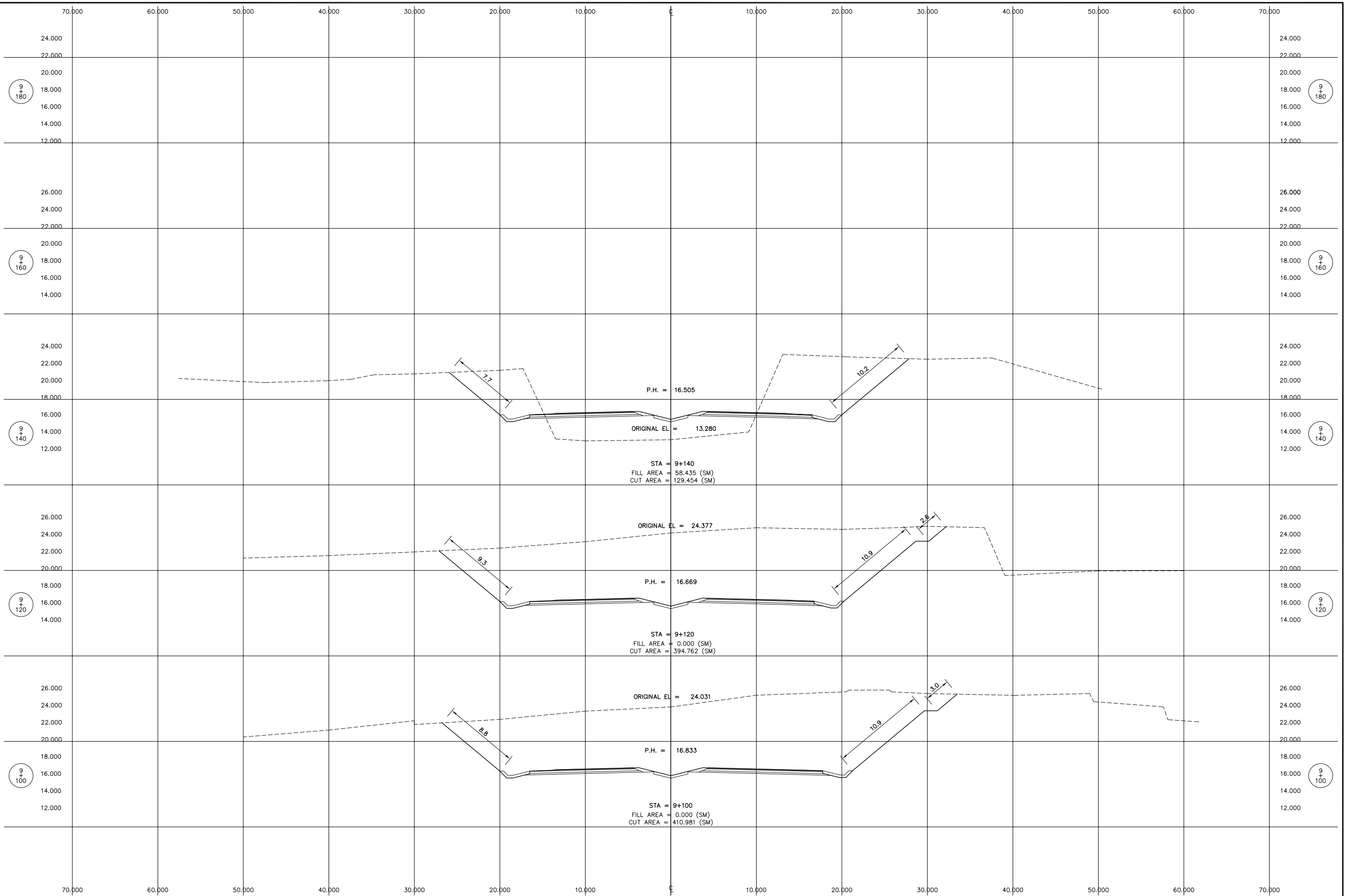

THE DEMOCRATIC SOCIALIST REPUBLIC OF SRI LANKA
 MINISTRY OF HIGHWAYS & ROAD DEVELOPMENT
Road Development Authority

JICA JAPAN INTERNATIONAL COOPERATION AGENCY
ORIENTAL CONSULTANTS COMPANY LIMITED
 in association with
PACIFIC CONSULTANTS INTERNATIONAL

No	REVISION	DATE

COLOMBO OUTER CIRCULAR HIGHWAY PROJECT
 (NORTHERN SECTION 1)
 CROSS SECTION
 MAIN LINE
 STA.9+100.000 TO 9+140.000

DESIGNED BY: _____
 CHECKED BY: _____
 APPROVED BY: _____
 DWG. NO. CS-011

Plot date: Wed, 18 Jul 2007 - 14:35:02

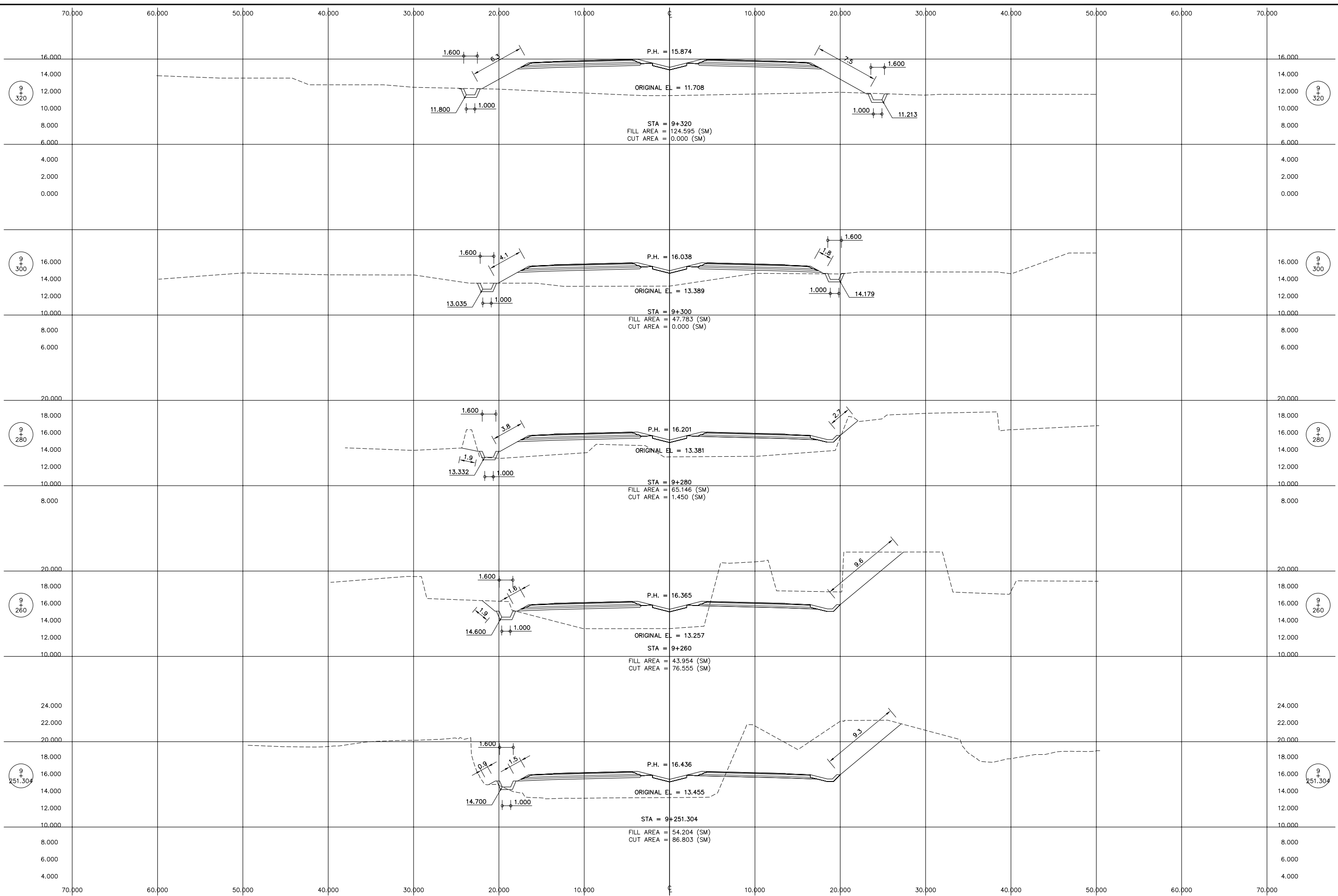

C:\GCH_2007\CROSS-6\09+251.dwg

No	REVISION	DATE

Plot date: Wed, 18 Jul 2007 - 14:35:02

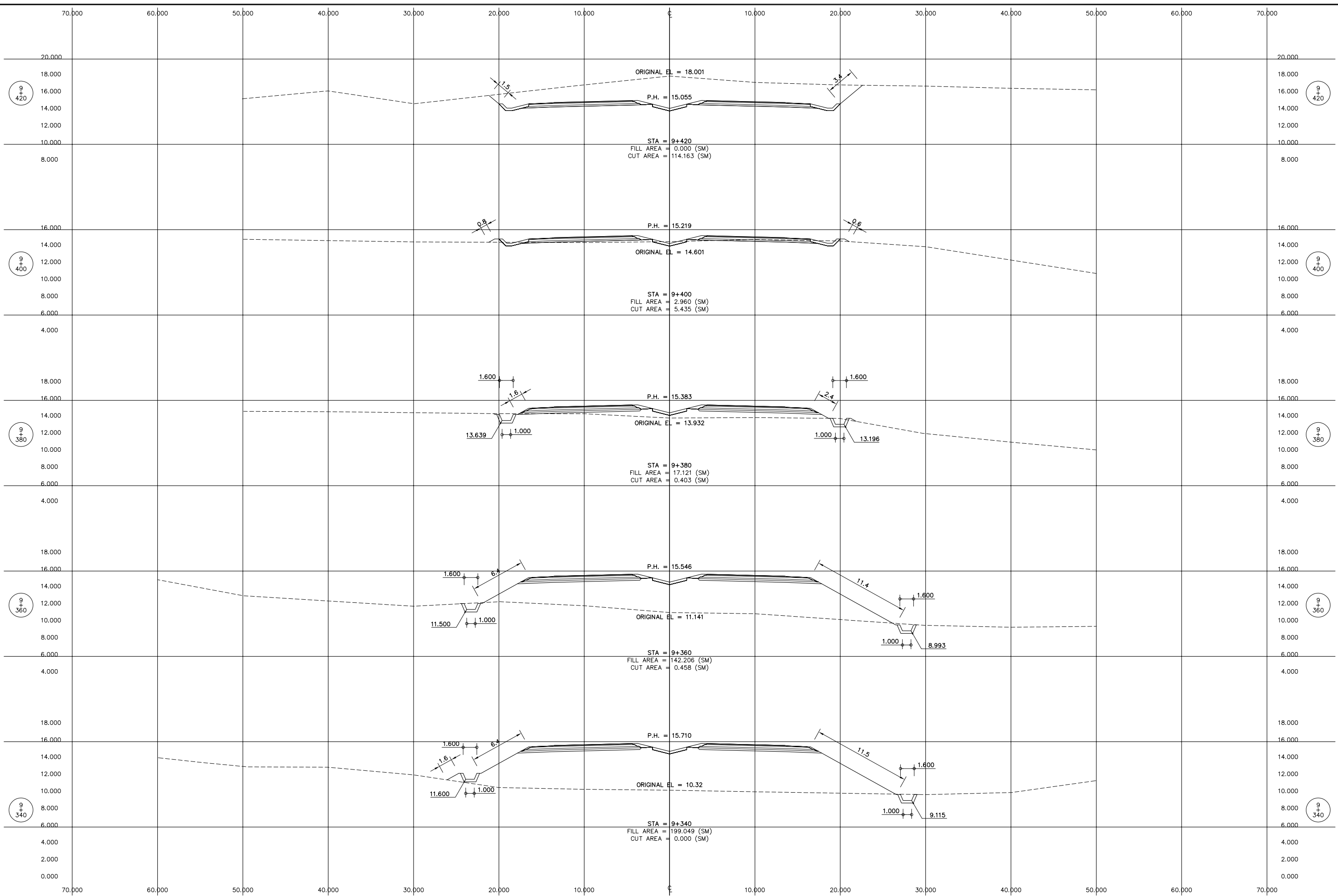

C:\GCH_2007\CROSS-6\09+340.dwg

No	REVISION	DATE

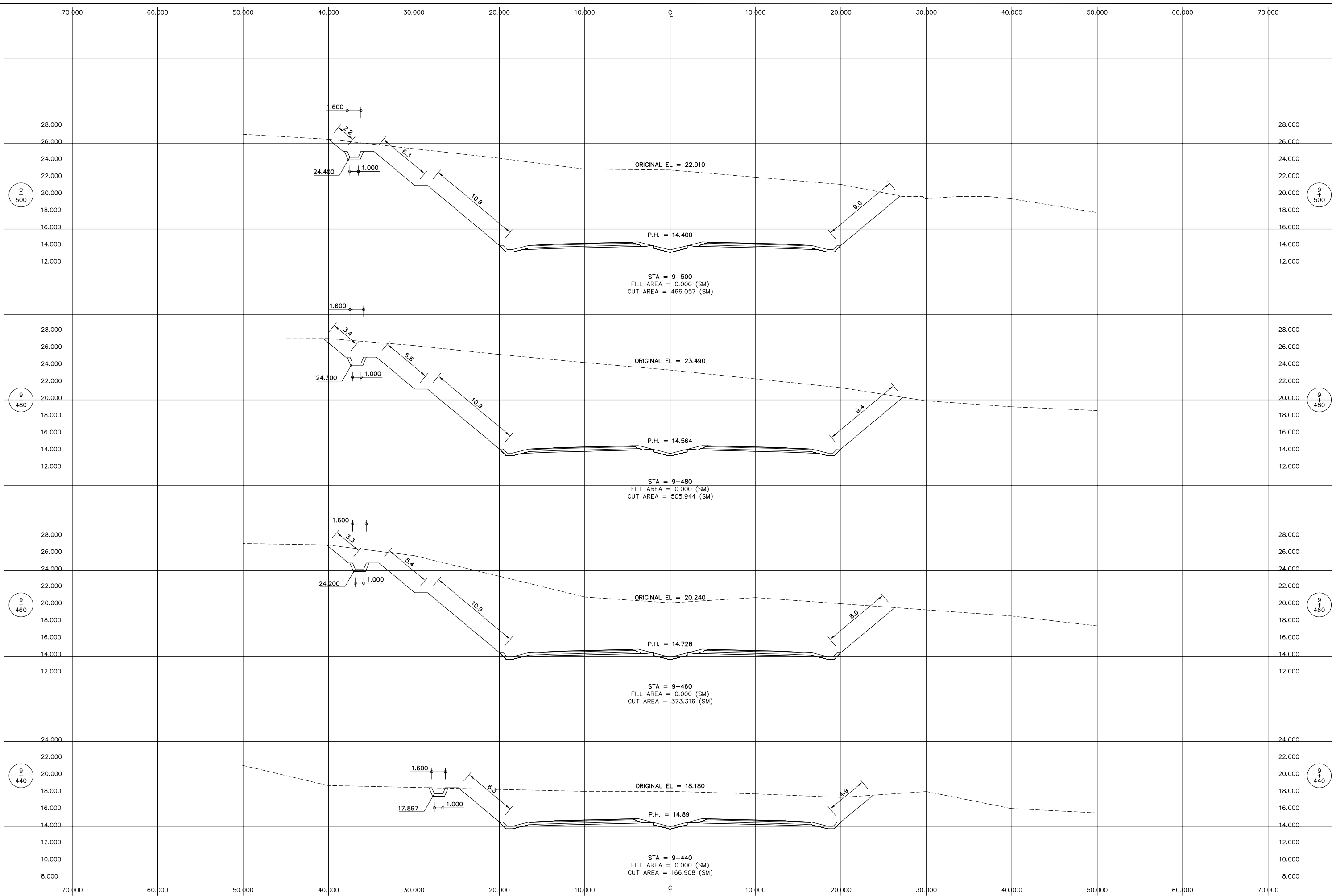

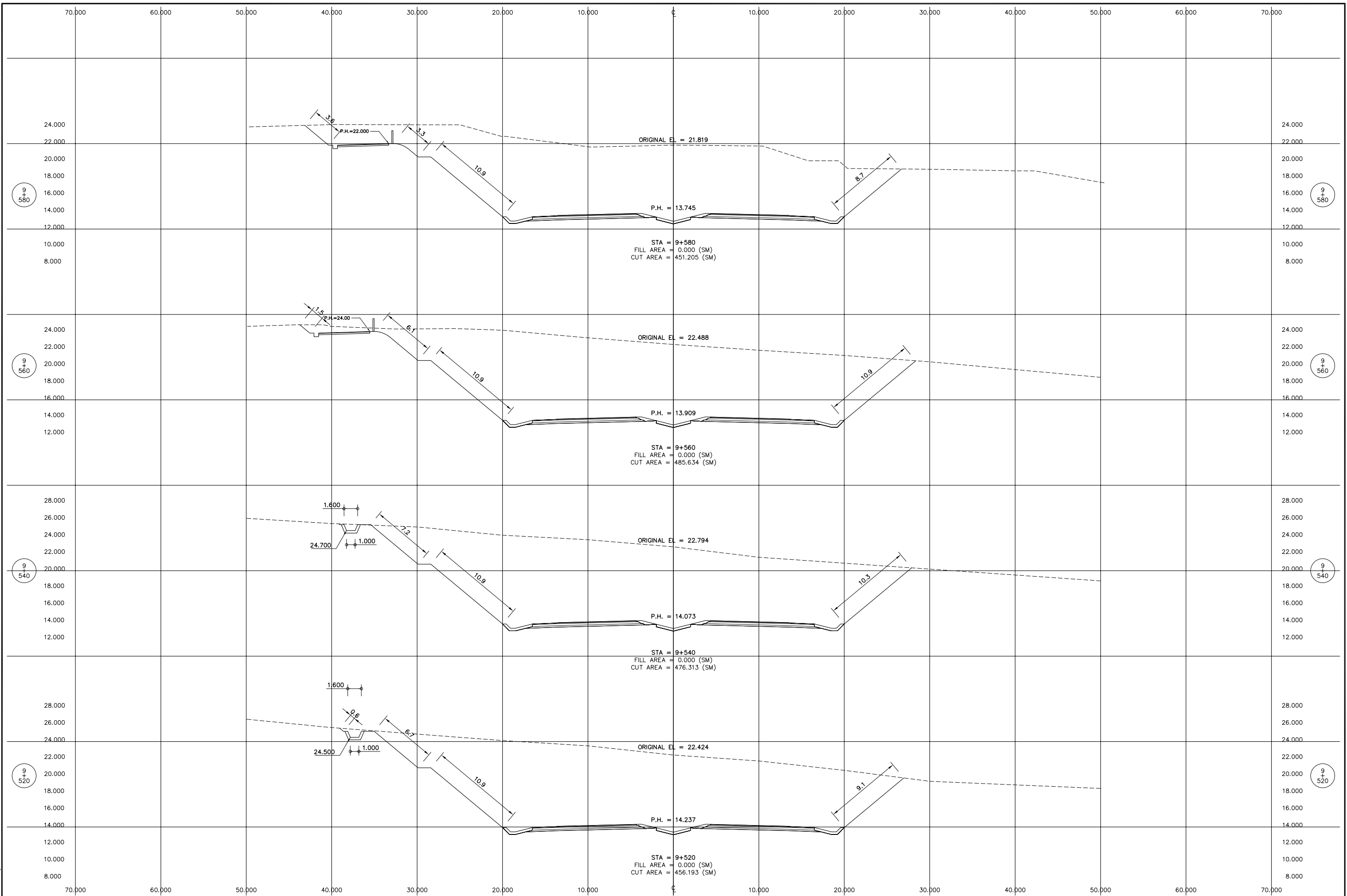

No	REVISION	DATE

Plot date: Wed, 18 Jul 2007 - 14:35:02

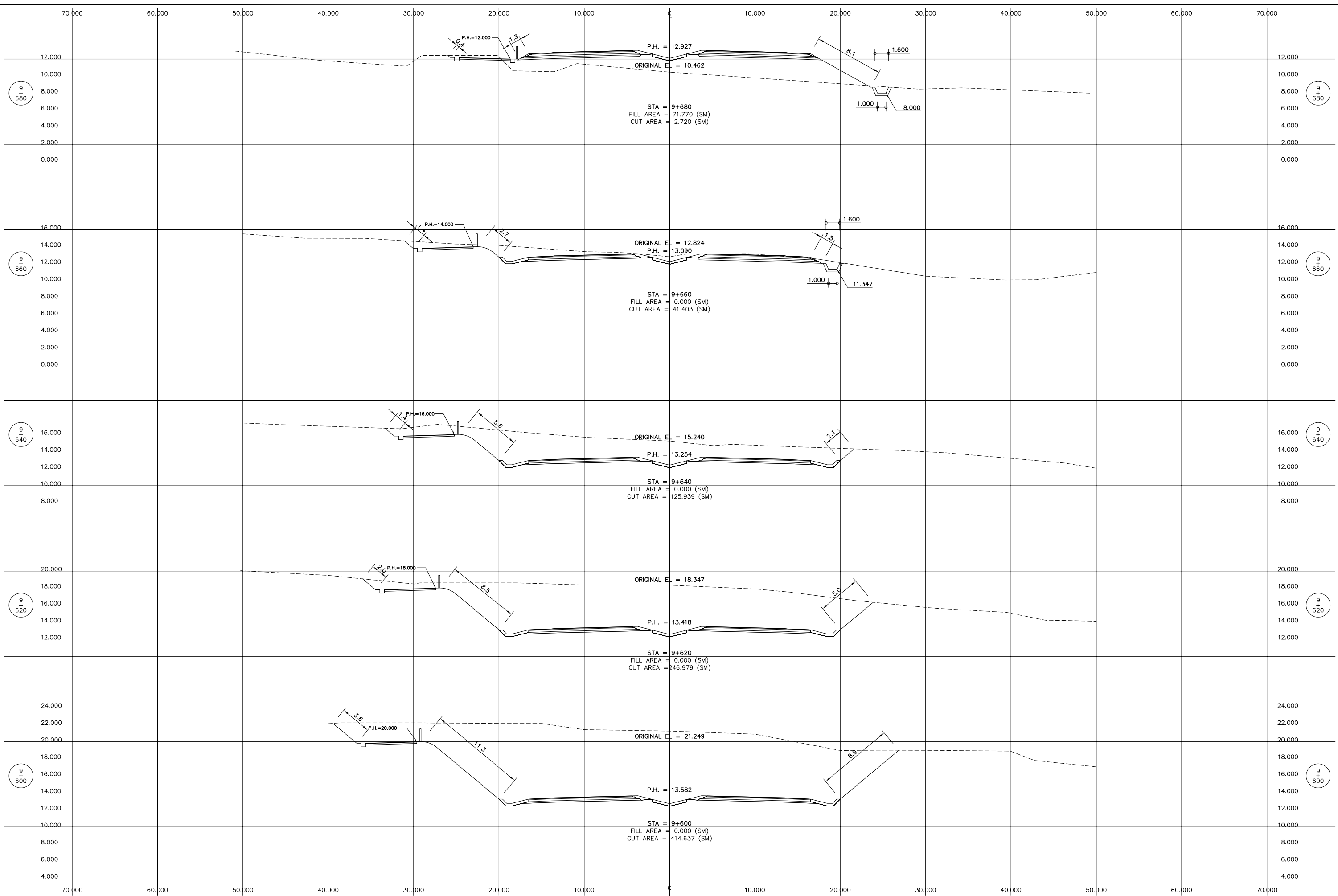

C:\GCH_2007\CROSS-6\09+600.dwg

THE DEMOCRATIC SOCIALIST REPUBLIC OF SRI LANKA
 MINISTRY OF HIGHWAYS & ROAD DEVELOPMENT
Road Development Authority

JICA JAPAN INTERNATIONAL COOPERATION AGENCY
ORIENTAL CONSULTANTS COMPANY LIMITED
 in association with
PACIFIC CONSULTANTS INTERNATIONAL

No	REVISION	DATE

COLOMBO OUTER CIRCULAR HIGHWAY PROJECT
 (NORTHERN SECTION 1)
 CROSS SECTION
 MAIN LINE
 STA. 9+600.000 TO 9+680.000

DESIGNED BY: _____
 CHECKED BY: _____
 APPROVED BY: _____
 DWG. NO. CS-016

Plot date: Wed, 18 Jul 2007 - 14:35:02

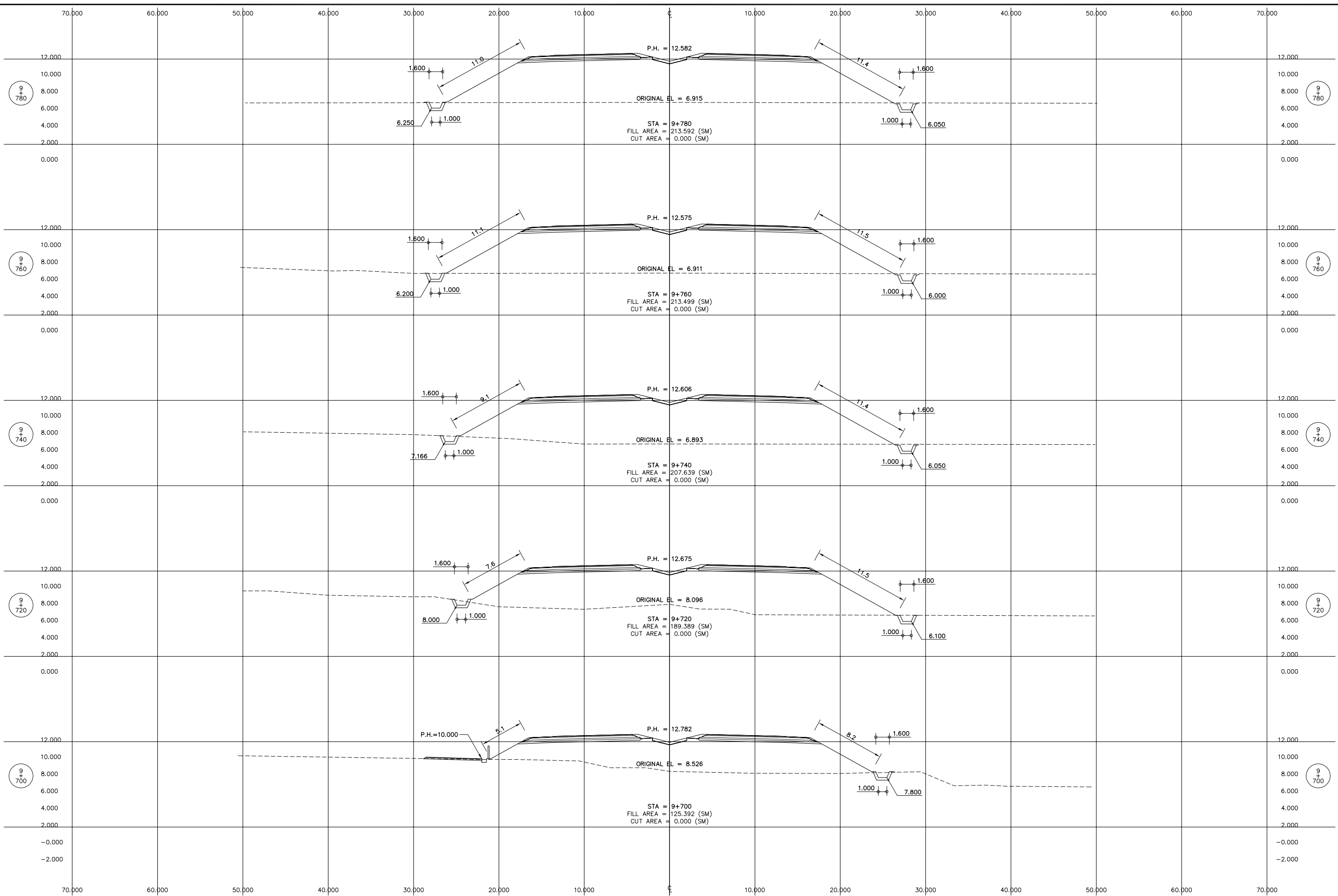

C:\GCH_2007\GROSS-6\09+700.dwg

THE DEMOCRATIC SOCIALIST REPUBLIC OF SRI LANKA
MINISTRY OF HIGHWAYS & ROAD DEVELOPMENT



JICA JAPAN INTERNATIONAL COOPERATION AGENCY

ORIENTAL CONSULTANTS COMPANY LIMITED
in association with
PACIFIC CONSULTANTS INTERNATIONAL



No	REVISION	DATE

COLOMBO OUTER CIRCULAR HIGHWAY PROJECT
(NORTHERN SECTION 1)

CROSS SECTION
MAIN LINE
STA. 9+700.000 TO 9+780.000

DESIGNED BY:

CHECKED BY:

APPROVED BY:

DWG. NO.

CS-017

Plot date: Wed, 18 Jul 2007 - 14:35:02

C:\GCH_2007\CROSS-6\09+800.dwg

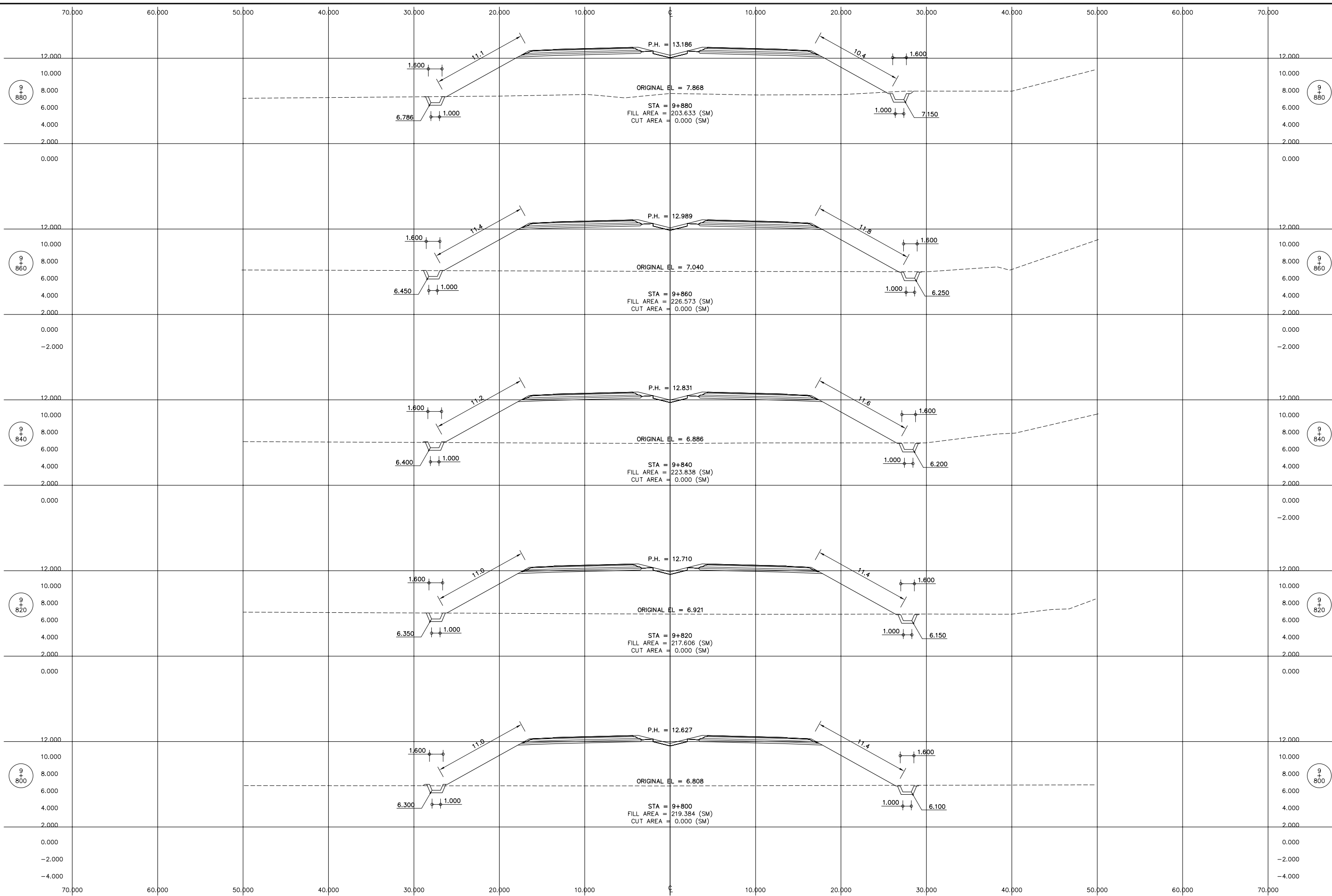

THE DEMOCRATIC SOCIALIST REPUBLIC OF SRI LANKA
 MINISTRY OF HIGHWAYS & ROAD DEVELOPMENT
Road Development Authority

JICA JAPAN INTERNATIONAL COOPERATION AGENCY
ORIENTAL CONSULTANTS COMPANY LIMITED
 in association with
PACIFIC CONSULTANTS INTERNATIONAL

No	REVISION	DATE

COLOMBO OUTER CIRCULAR HIGHWAY PROJECT
 (NORTHERN SECTION 1)
 CROSS SECTION
 MAIN LINE
 STA. 9+800.000 TO 9+880.000

DESIGNED BY: _____
 CHECKED BY: _____
 APPROVED BY: _____
 DWG. NO. CS-018

Plot date: Wed, 18 Jul 2007 - 14:35:02

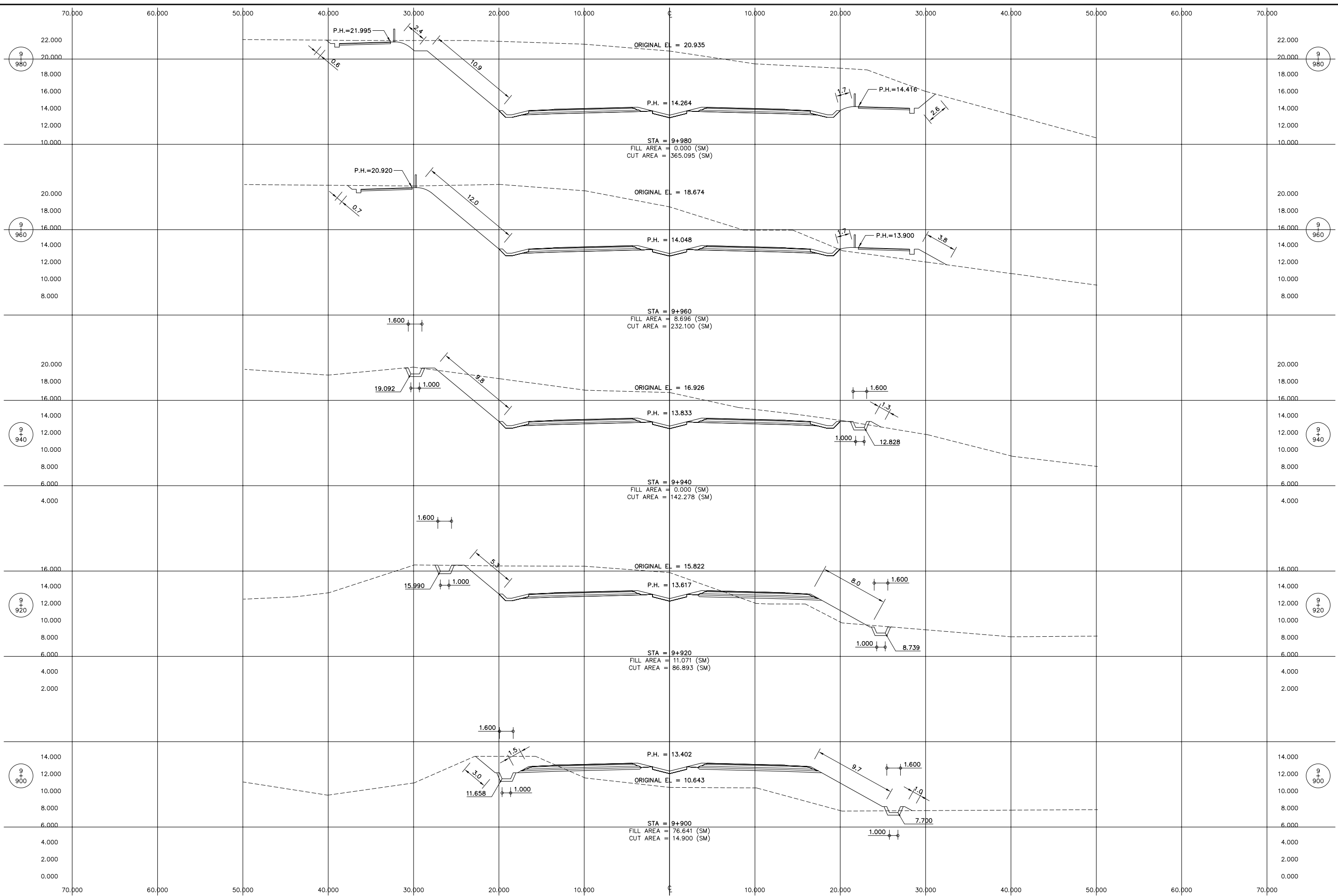

C:\GCH_2007\CROSS-6\09+900.dwg

THE DEMOCRATIC SOCIALIST REPUBLIC OF SRI LANKA
 MINISTRY OF HIGHWAYS & ROAD DEVELOPMENT
Road Development Authority

JICA JAPAN INTERNATIONAL COOPERATION AGENCY
ORIENTAL CONSULTANTS COMPANY LIMITED
 in association with
PACIFIC CONSULTANTS INTERNATIONAL

No	REVISION	DATE

COLOMBO OUTER CIRCULAR HIGHWAY PROJECT
 (NORTHERN SECTION 1)
 CROSS SECTION
 MAIN LINE
 STA. 9+900.000 TO 9+980.000

DESIGNED BY: _____
 CHECKED BY: _____
 APPROVED BY: _____
 DWG. NO. CS-019

Plot date: Wed, 18 Jul 2007 - 14:35:02

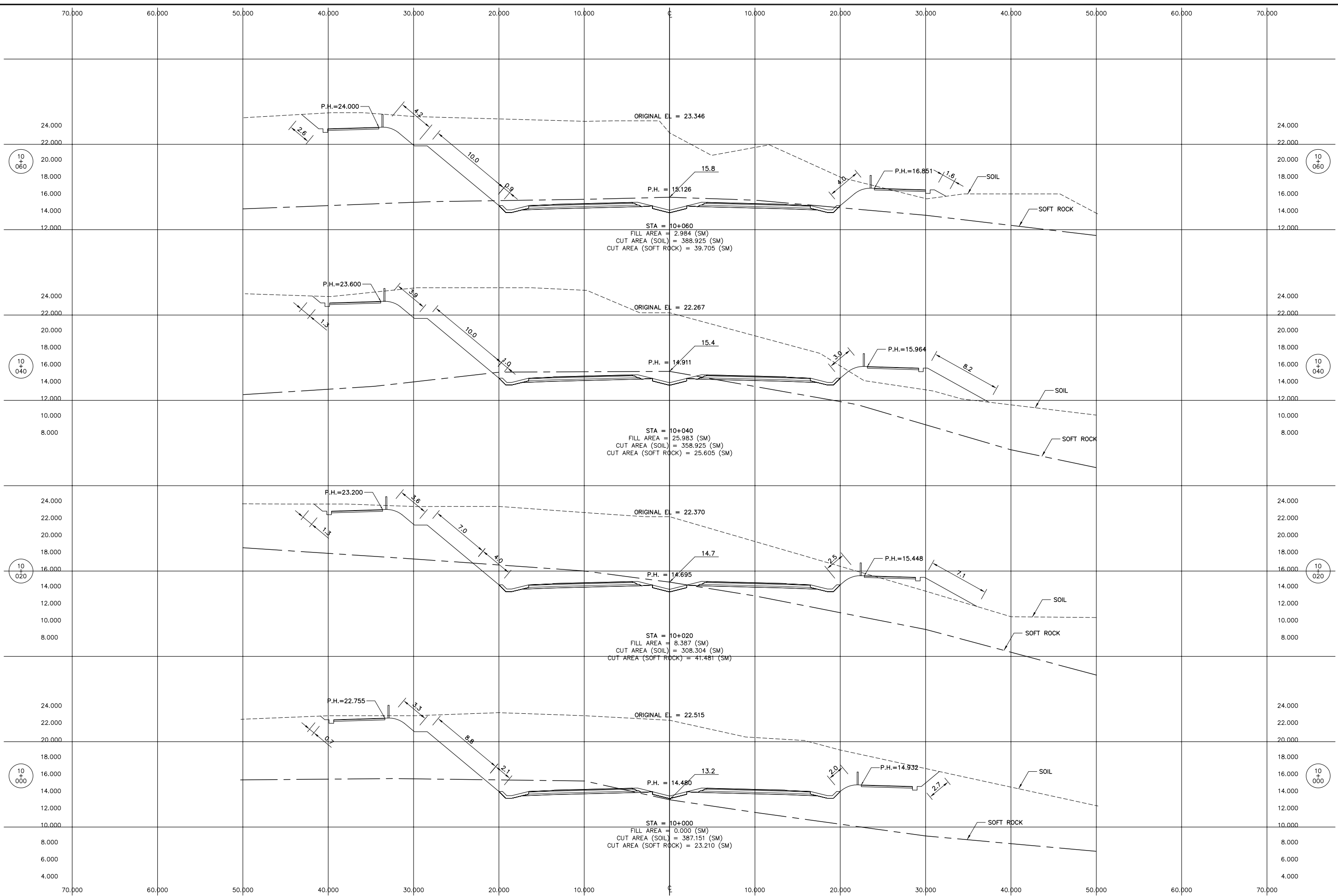

C:\GCH_2007\CROSS-6\10+000.dwg

THE DEMOCRATIC SOCIALIST REPUBLIC OF SRI LANKA
 MINISTRY OF HIGHWAYS & ROAD DEVELOPMENT
Road Development Authority

JICA JAPAN INTERNATIONAL COOPERATION AGENCY
ORIENTAL CONSULTANTS COMPANY LIMITED
 in association with
PACIFIC CONSULTANTS INTERNATIONAL

No	REVISION	DATE

COLOMBO OUTER CIRCULAR HIGHWAY PROJECT
 (NORTHERN SECTION 1)
 CROSS SECTION
 MAIN LINE
 STA. 10+000.000 TO 10+060.000

DESIGNED BY: _____
 CHECKED BY: _____
 APPROVED BY: _____
 DWG. NO. CS-020

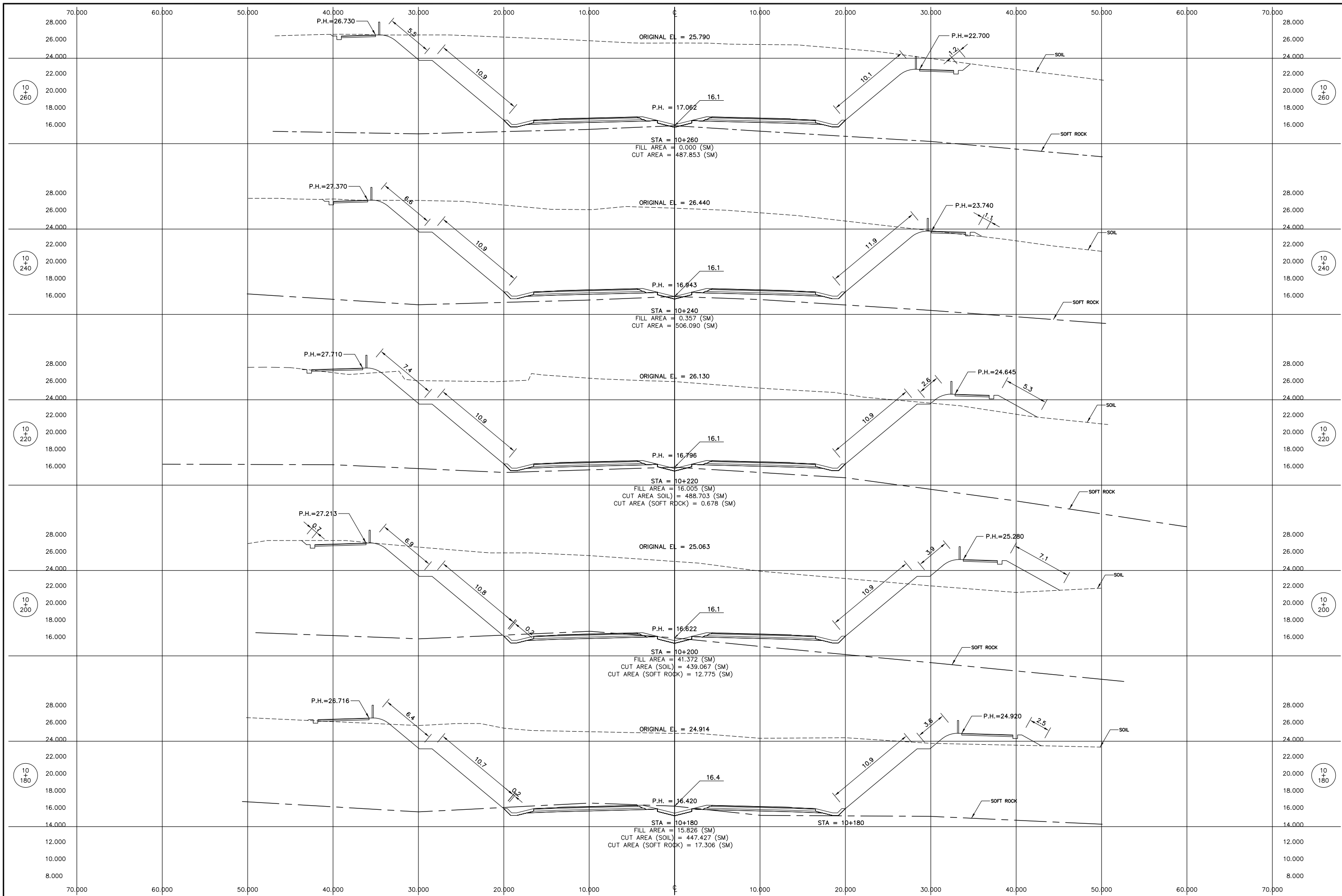

No	REVISION	DATE

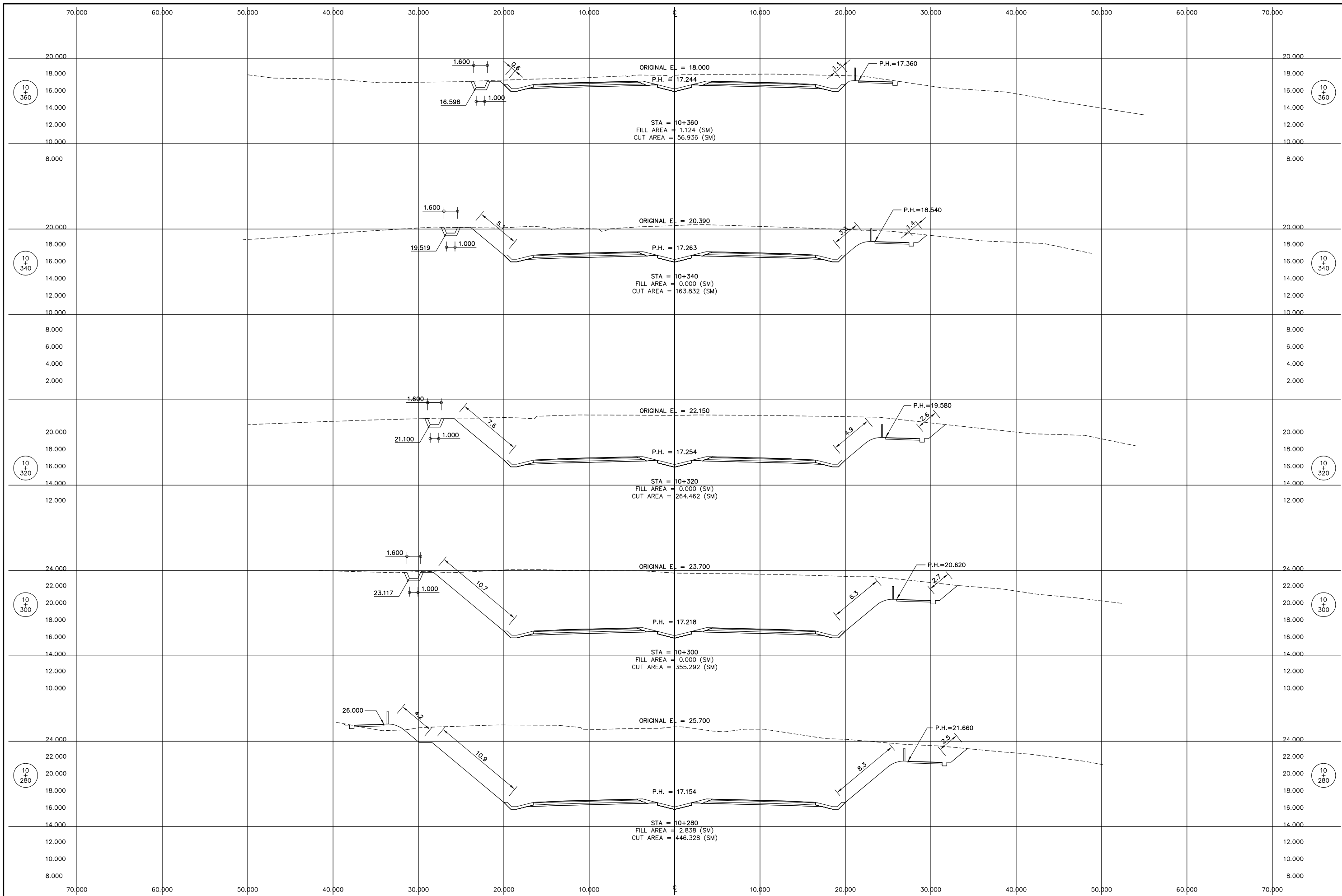

No	REVISION	DATE

Plot date: Mon, 29 Oct 2007 - 11:35:11

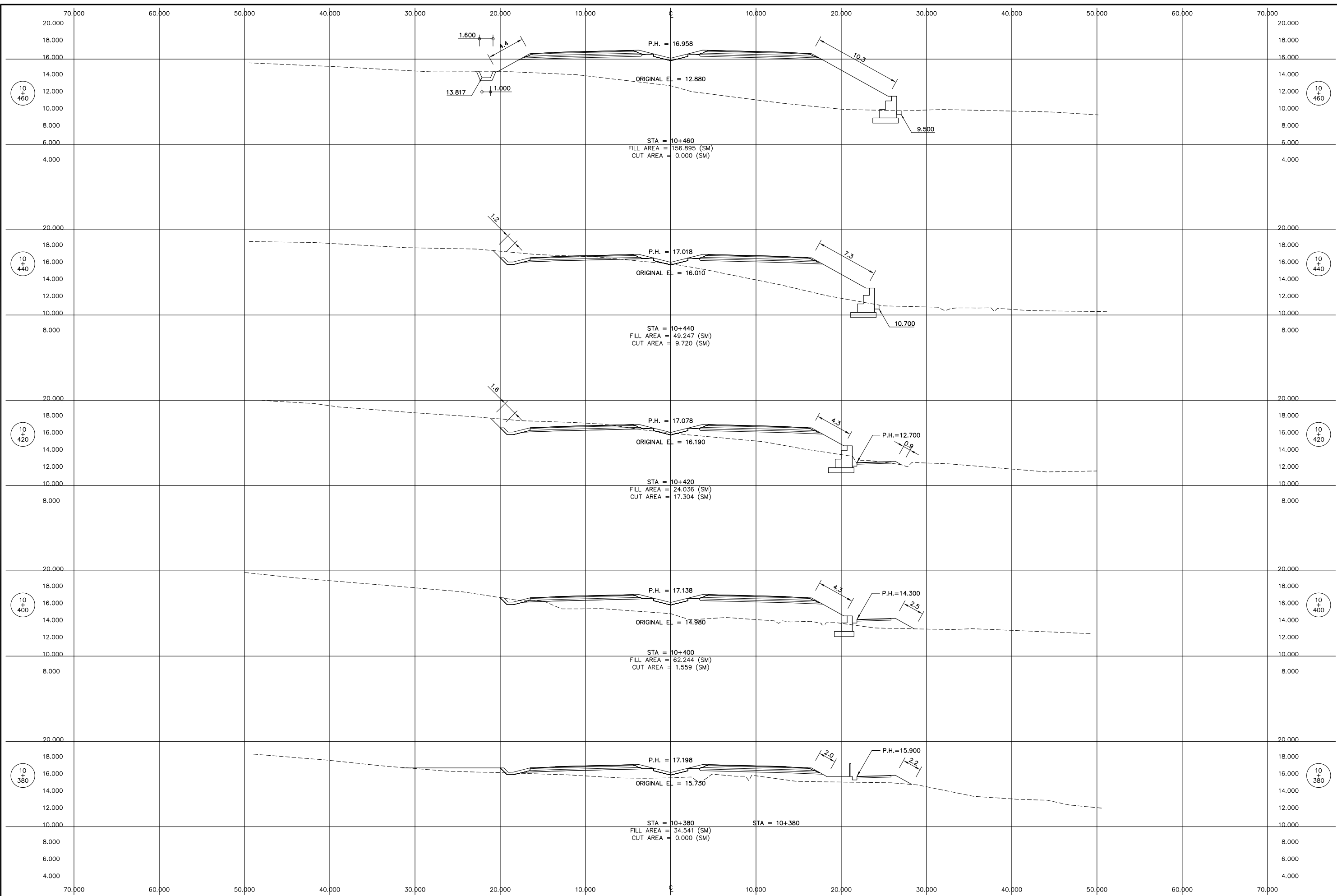

THE DEMOCRATIC SOCIALIST REPUBLIC OF SRI LANKA
 MINISTRY OF HIGHWAYS & ROAD DEVELOPMENT
Road Development Authority

JICA JAPAN INTERNATIONAL COOPERATION AGENCY
ORIENTAL CONSULTANTS COMPANY LIMITED
 in association with
PACIFIC CONSULTANTS INTERNATIONAL

No	REVISION	DATE

COLOMBO OUTER CIRCULAR HIGHWAY PROJECT
 (NORTHERN SECTION 1)
 CROSS SECTION
 MAIN LINE
 STA. 10+380.000 TO 10+460.000

DESIGNED BY:	
CHECKED BY:	
APPROVED BY:	
DWG. NO.	CS-024

C:\GCH\2007\CROSS-4\10+380.dwg

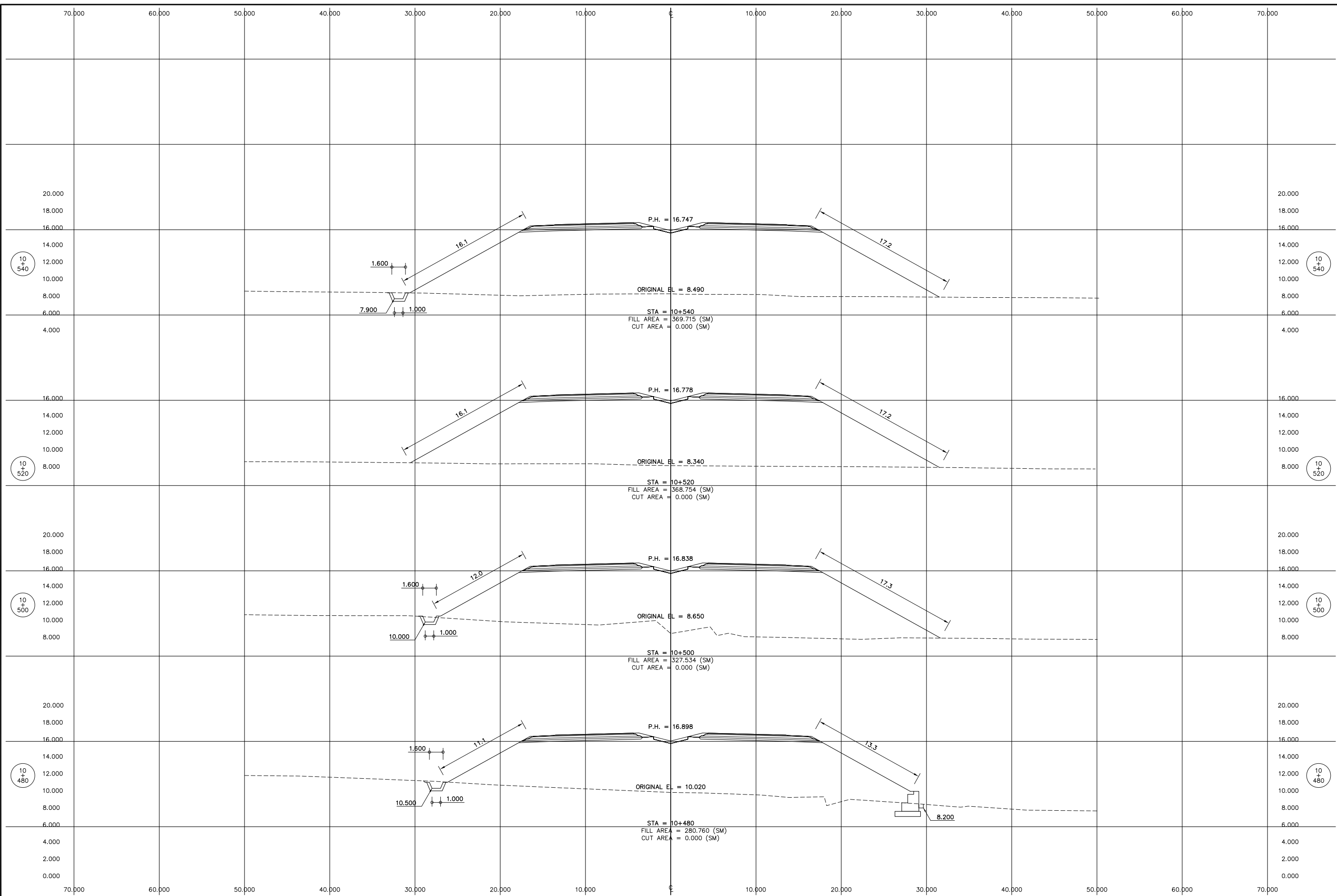

No	REVISION	DATE

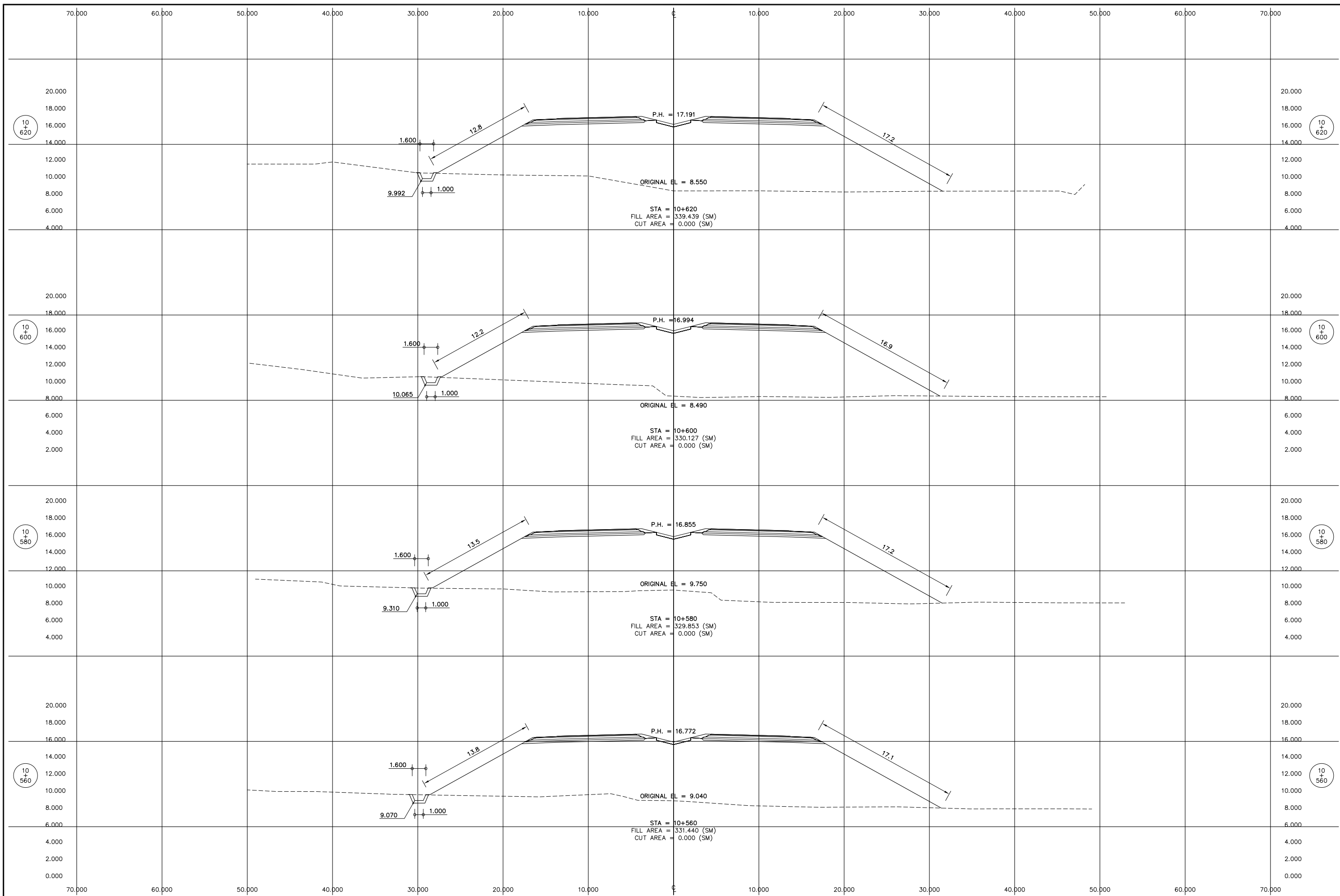

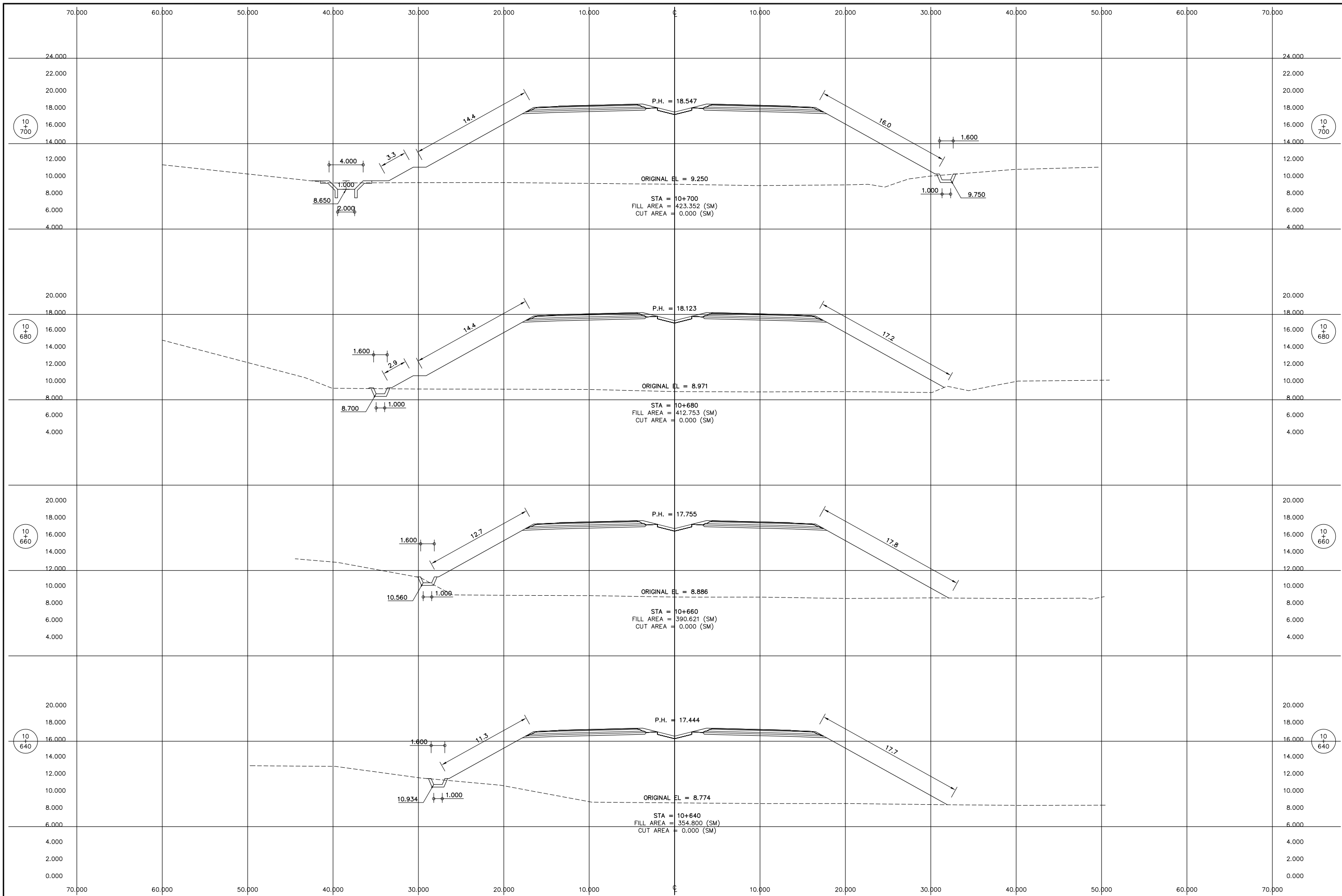

No	REVISION	DATE

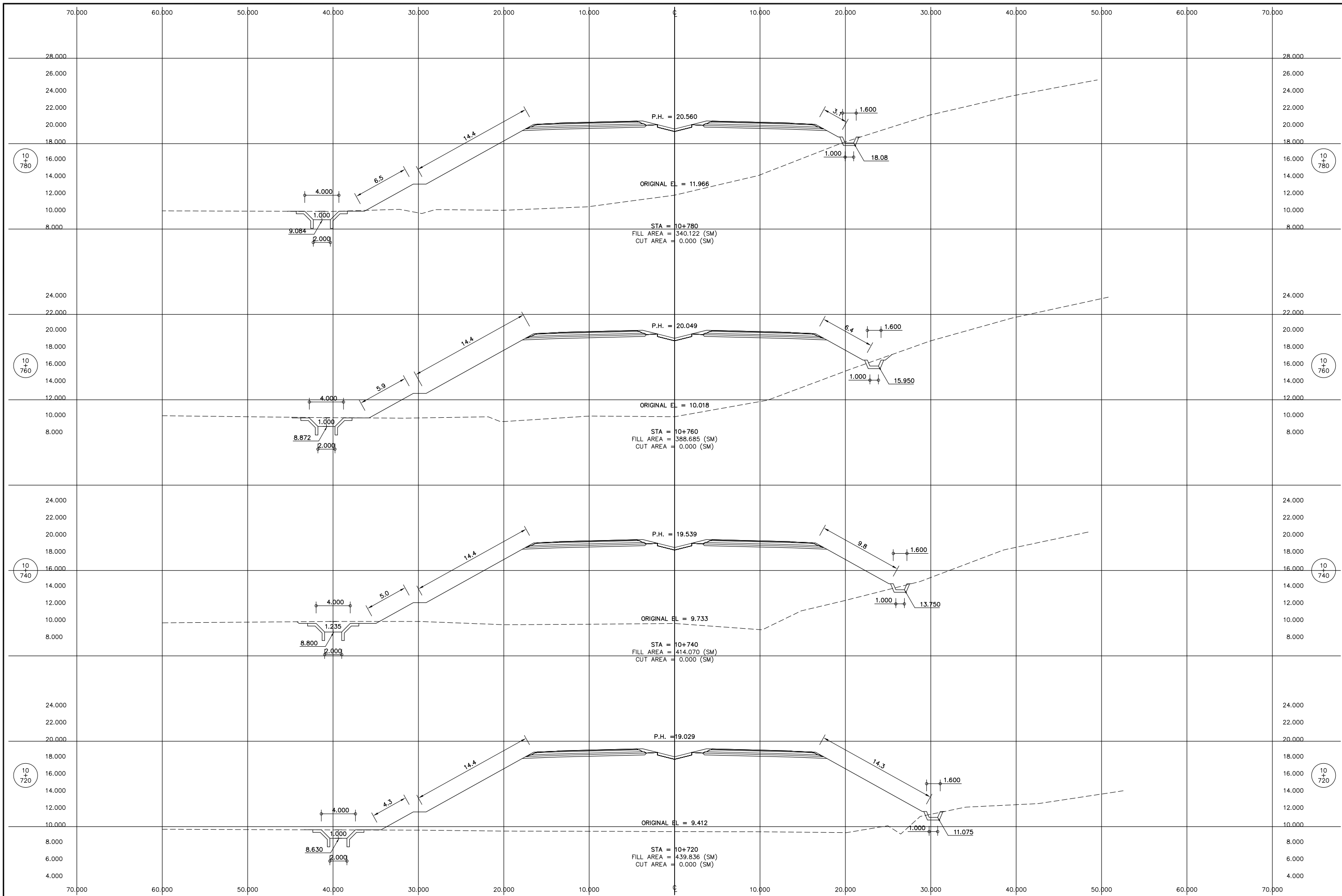

No	REVISION	DATE

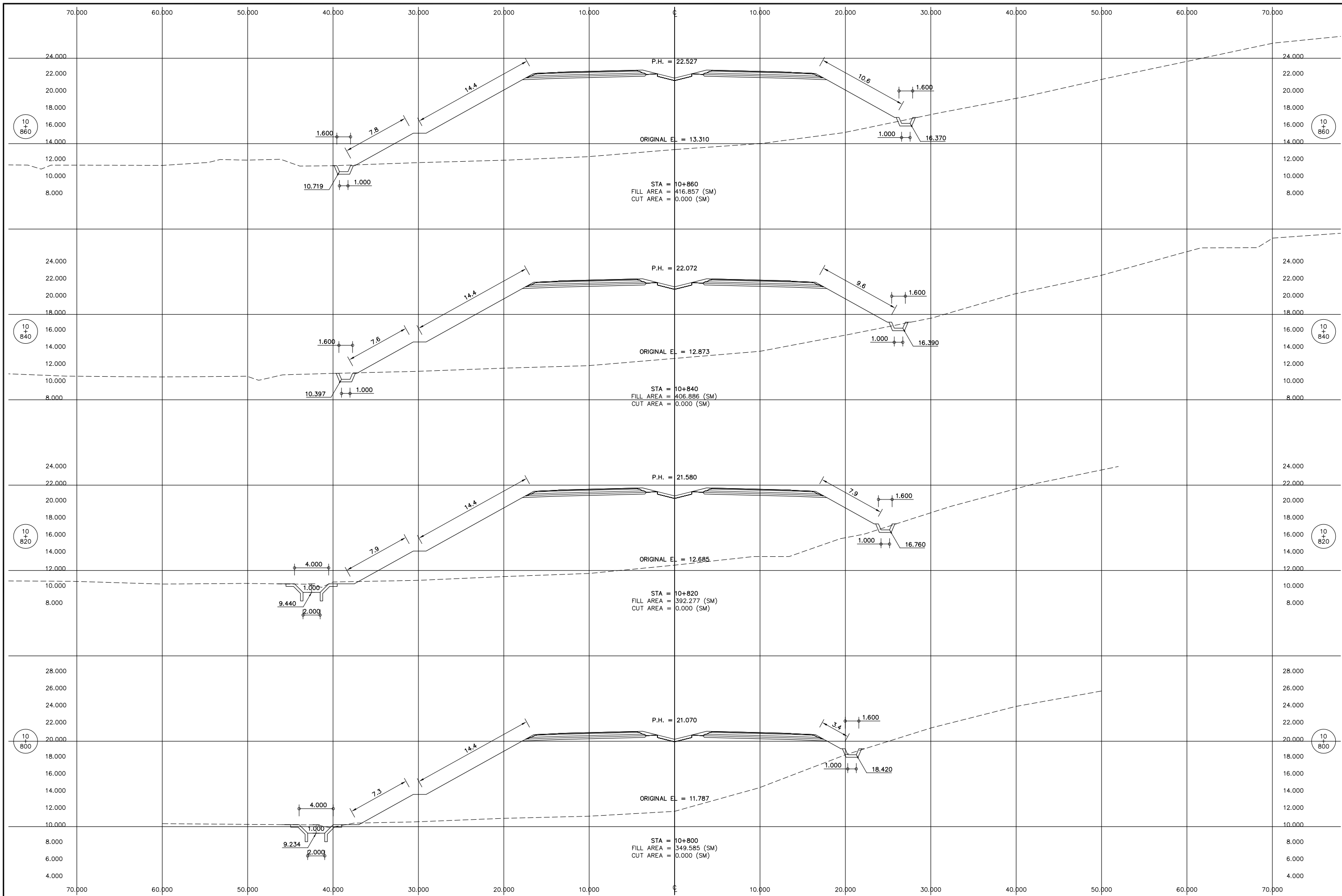

No	REVISION	DATE

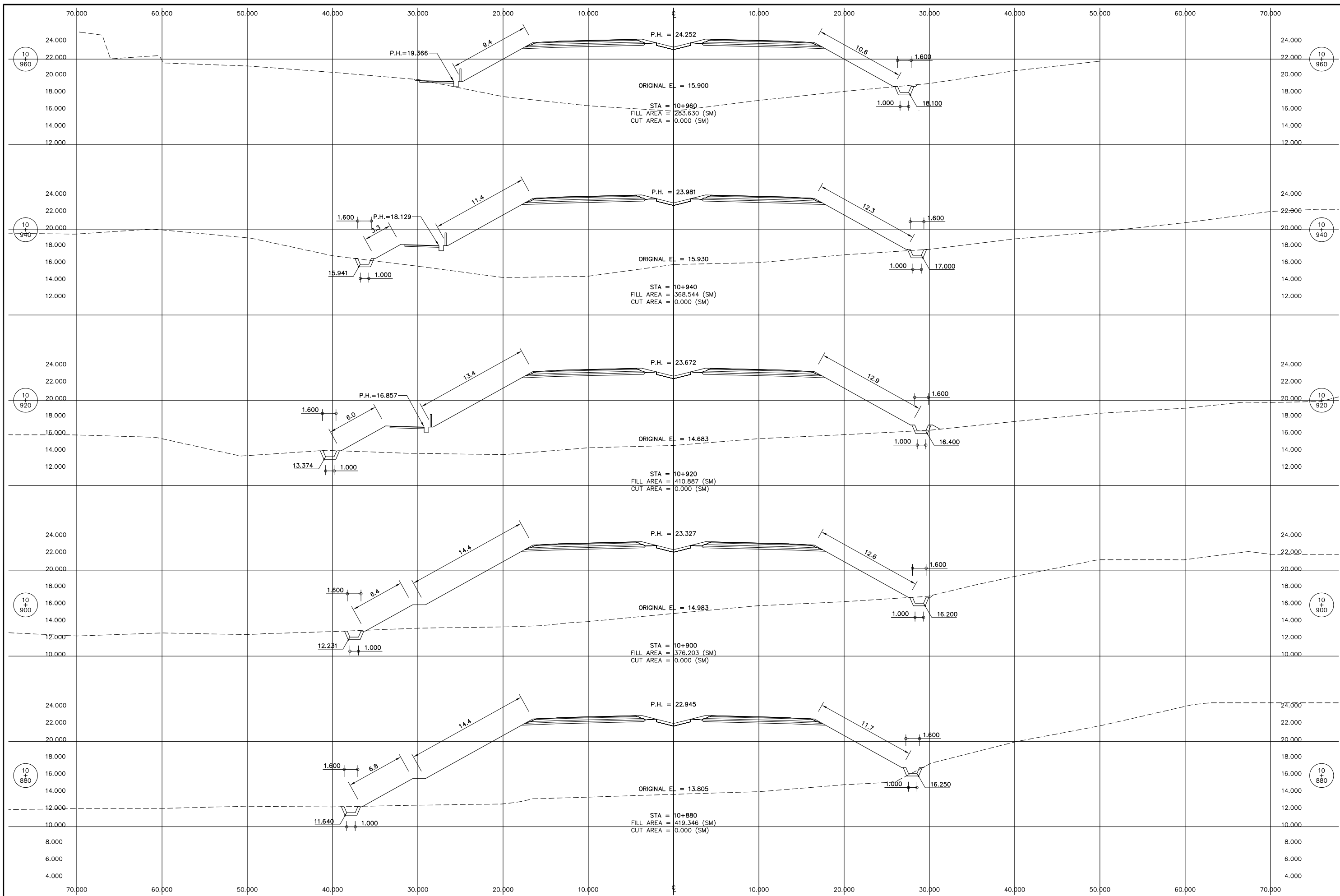

No	REVISION	DATE

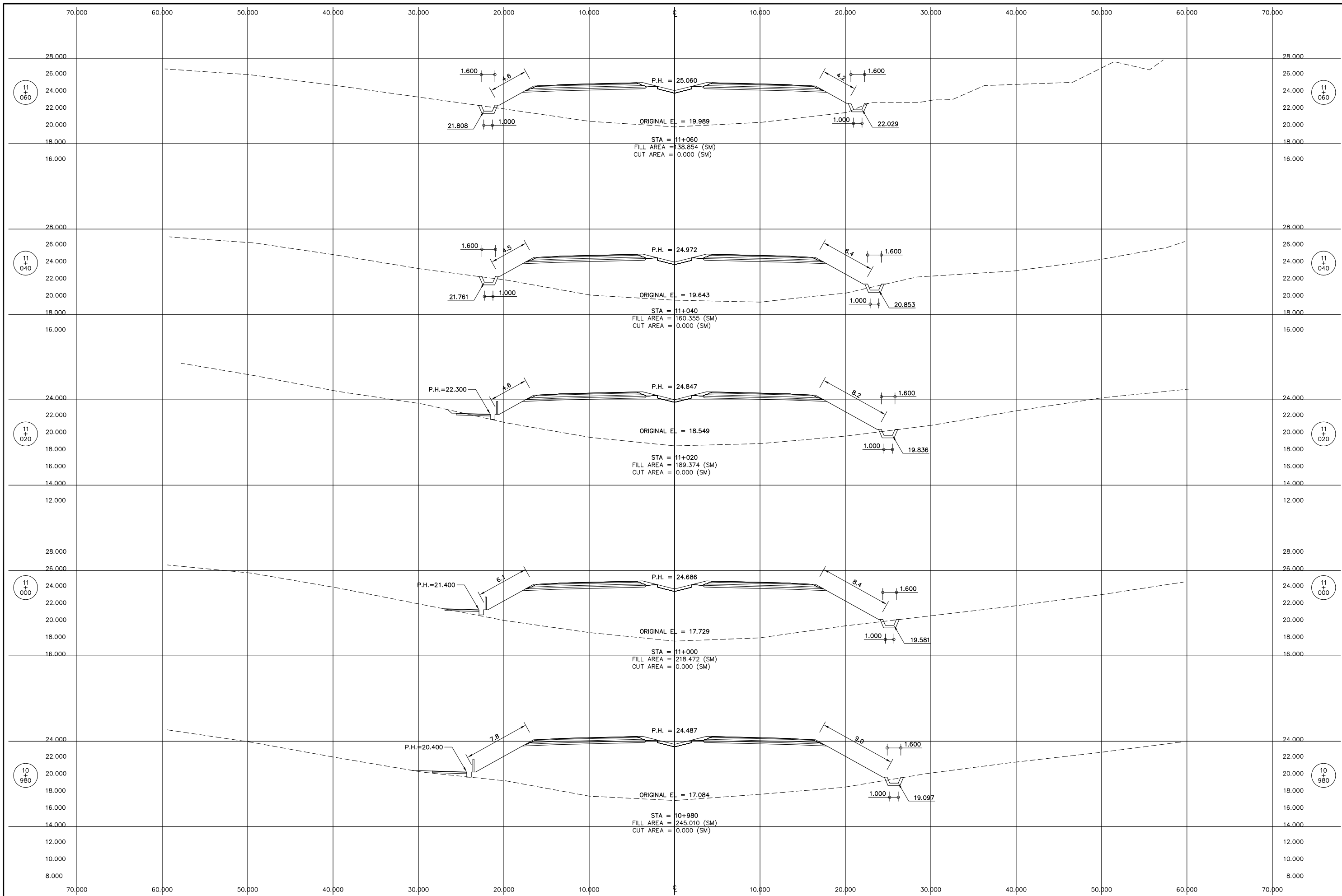

No	REVISION	DATE

DESIGNED BY:	
CHECKED BY:	
APPROVED BY:	
DWG. NO.	CS-031

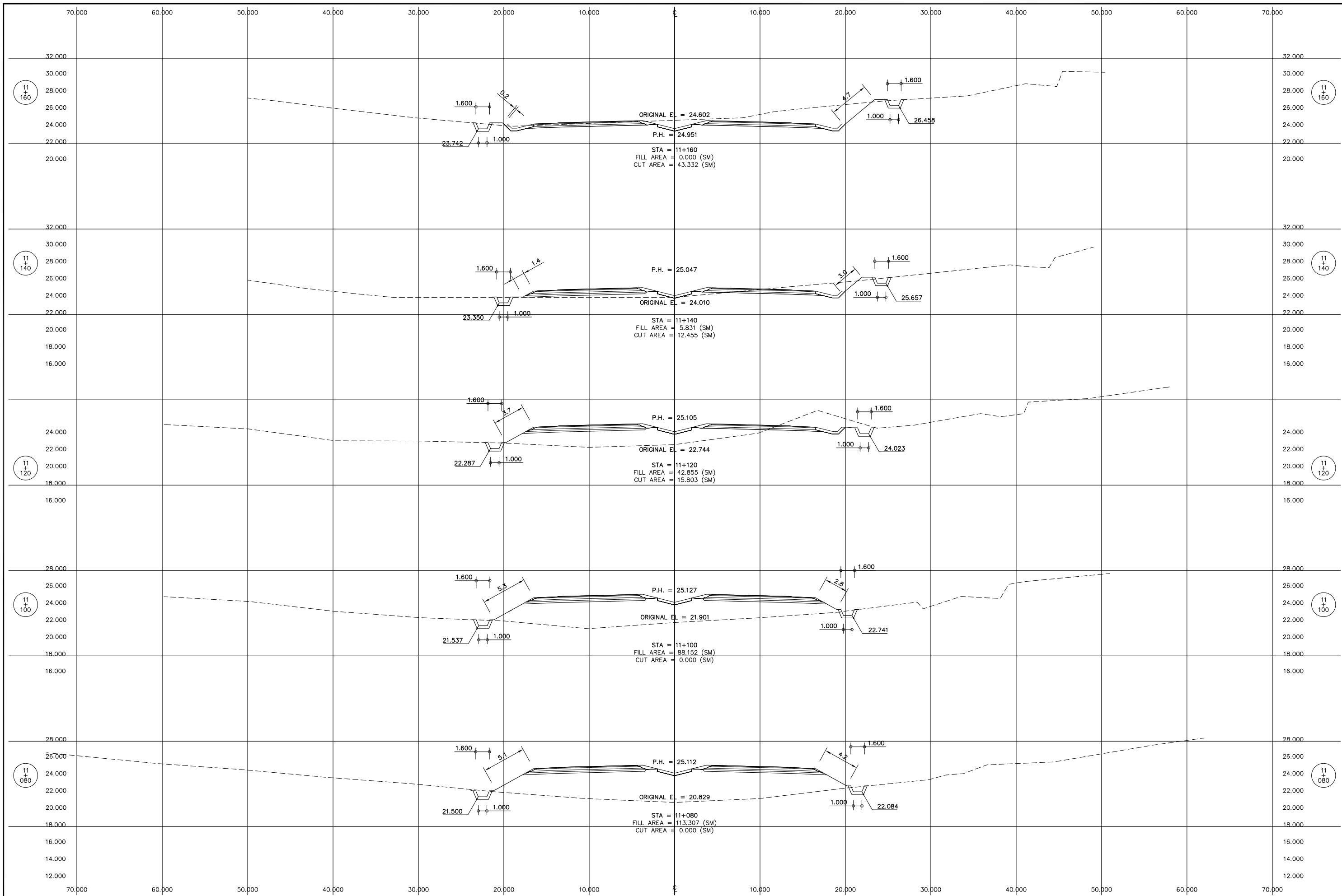

No	REVISION	DATE

DESIGNED BY:	
CHECKED BY:	
APPROVED BY:	
DWG. NO.	CS-032

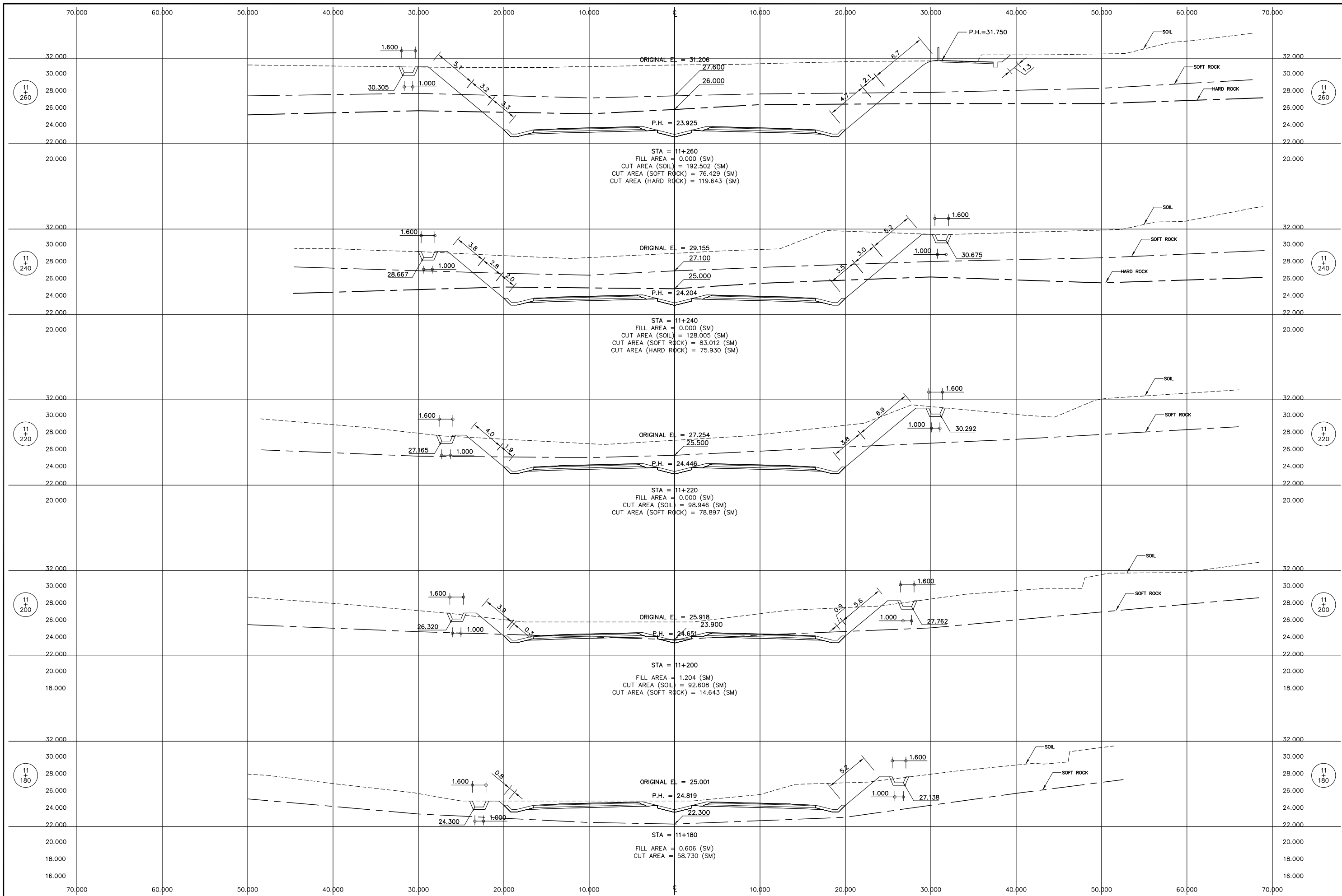

No	REVISION	DATE

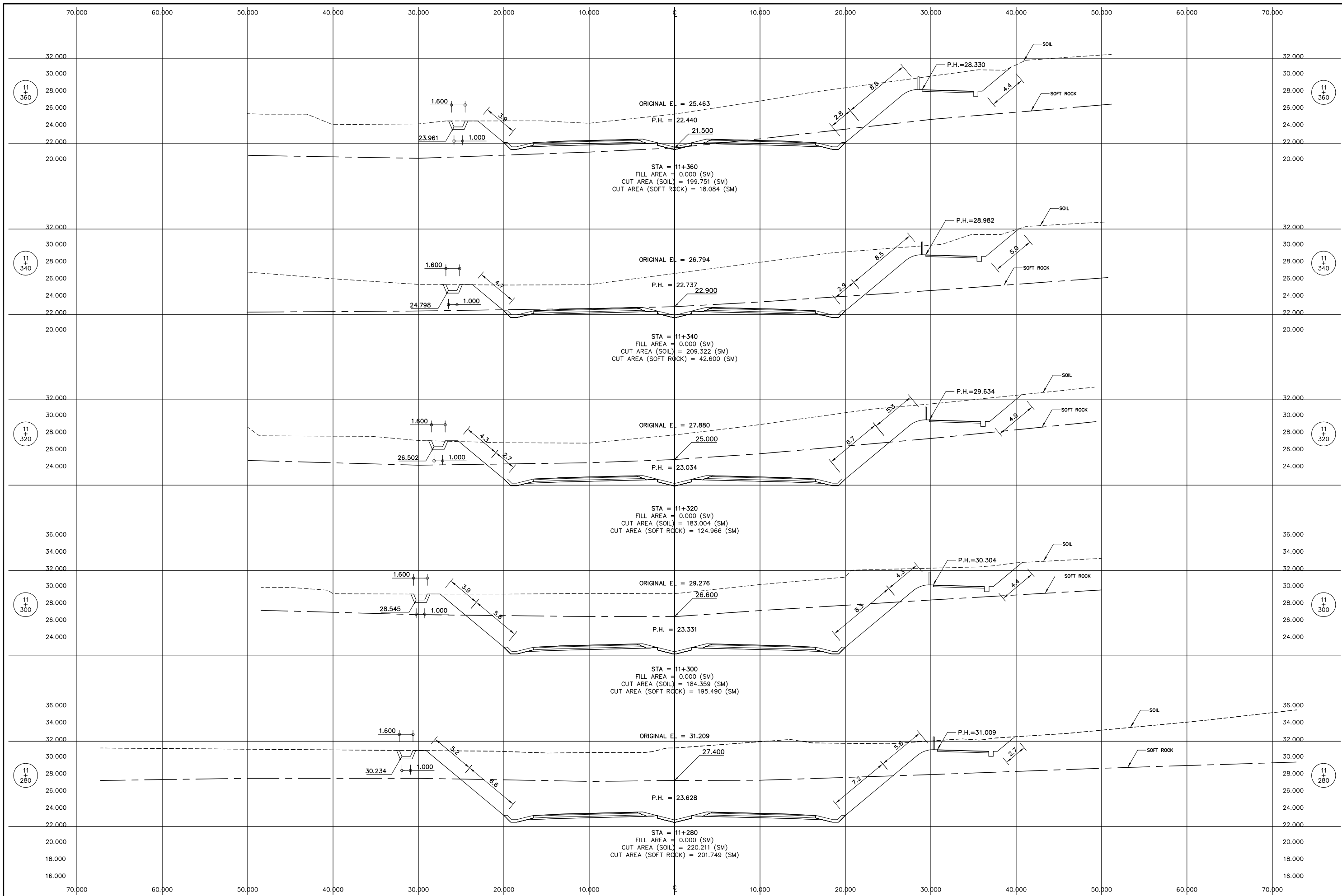

No	REVISION	DATE

Plot date: Wed, 18 Jul 2007 - 14:35:02

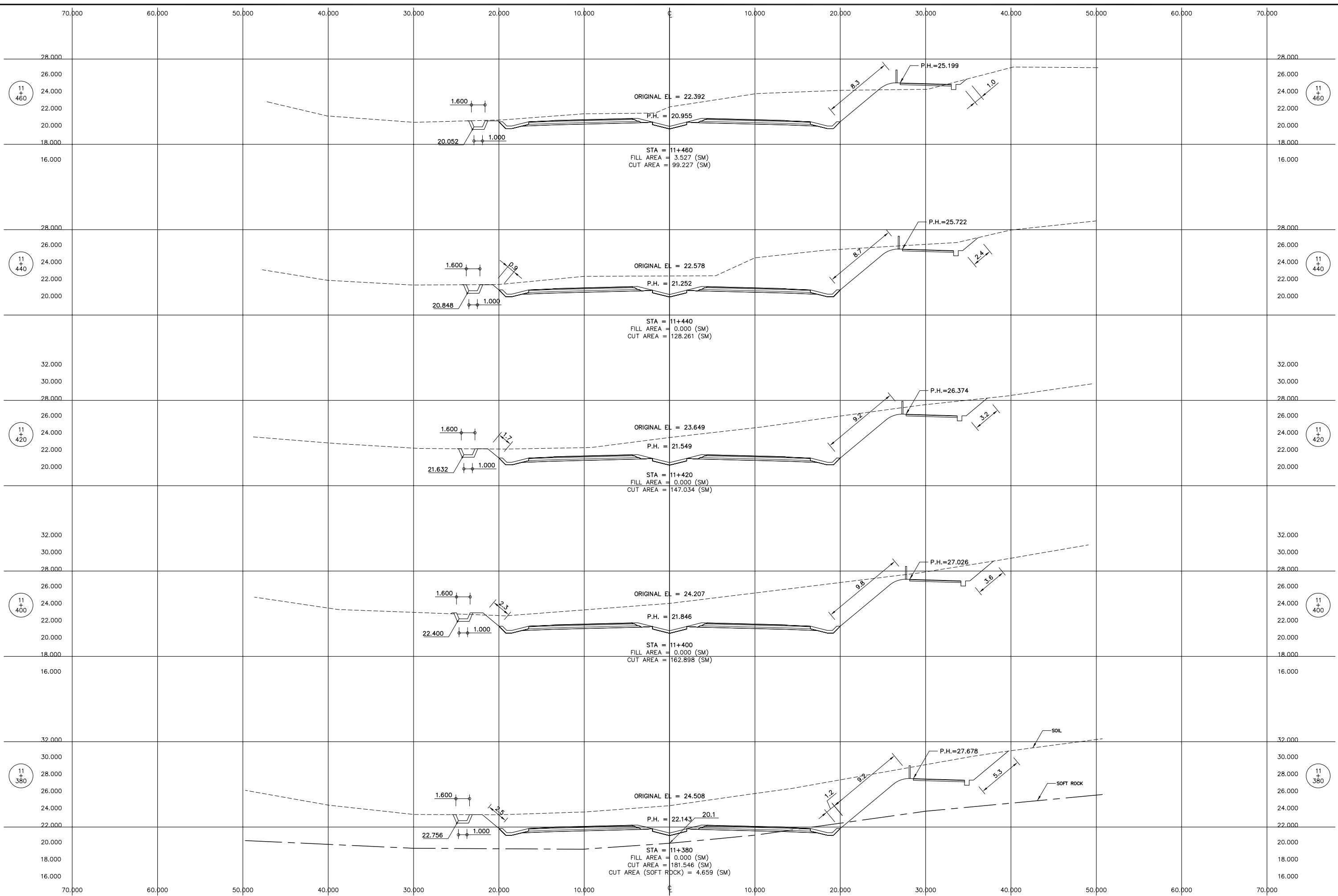

C:\GCH_2007\CROSS-6\11+380.DWG

THE DEMOCRATIC SOCIALIST REPUBLIC OF SRI LANKA
 MINISTRY OF HIGHWAYS & ROAD DEVELOPMENT
Road Development Authority

JICA JAPAN INTERNATIONAL COOPERATION AGENCY
ORIENTAL CONSULTANTS COMPANY LIMITED
 in association with
PACIFIC CONSULTANTS INTERNATIONAL

No	REVISION	DATE

COLOMBO OUTER CIRCULAR HIGHWAY PROJECT
 (NORTHERN SECTION 1)
 CROSS SECTION
 MAIN LINE
 STA. 11+380.000 TO 11+460.000

DESIGNED BY: _____
 CHECKED BY: _____
 APPROVED BY: _____
 DWG. NO. CS-035

Plot date: Wed, 18 Jul 2007 - 14:35:02

C:\GCH_2007\CROSS-6\11+480.DWG

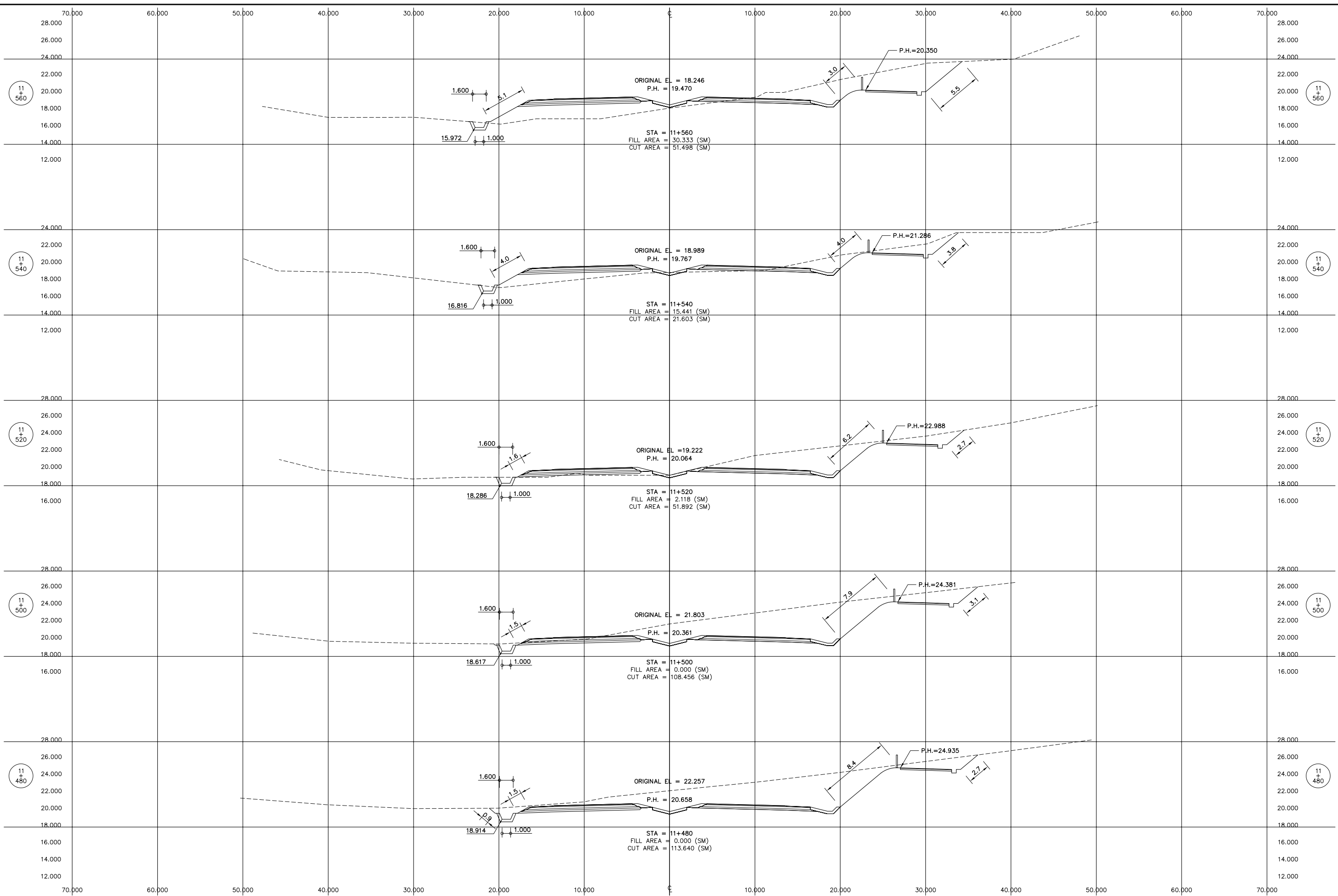

No	REVISION	DATE

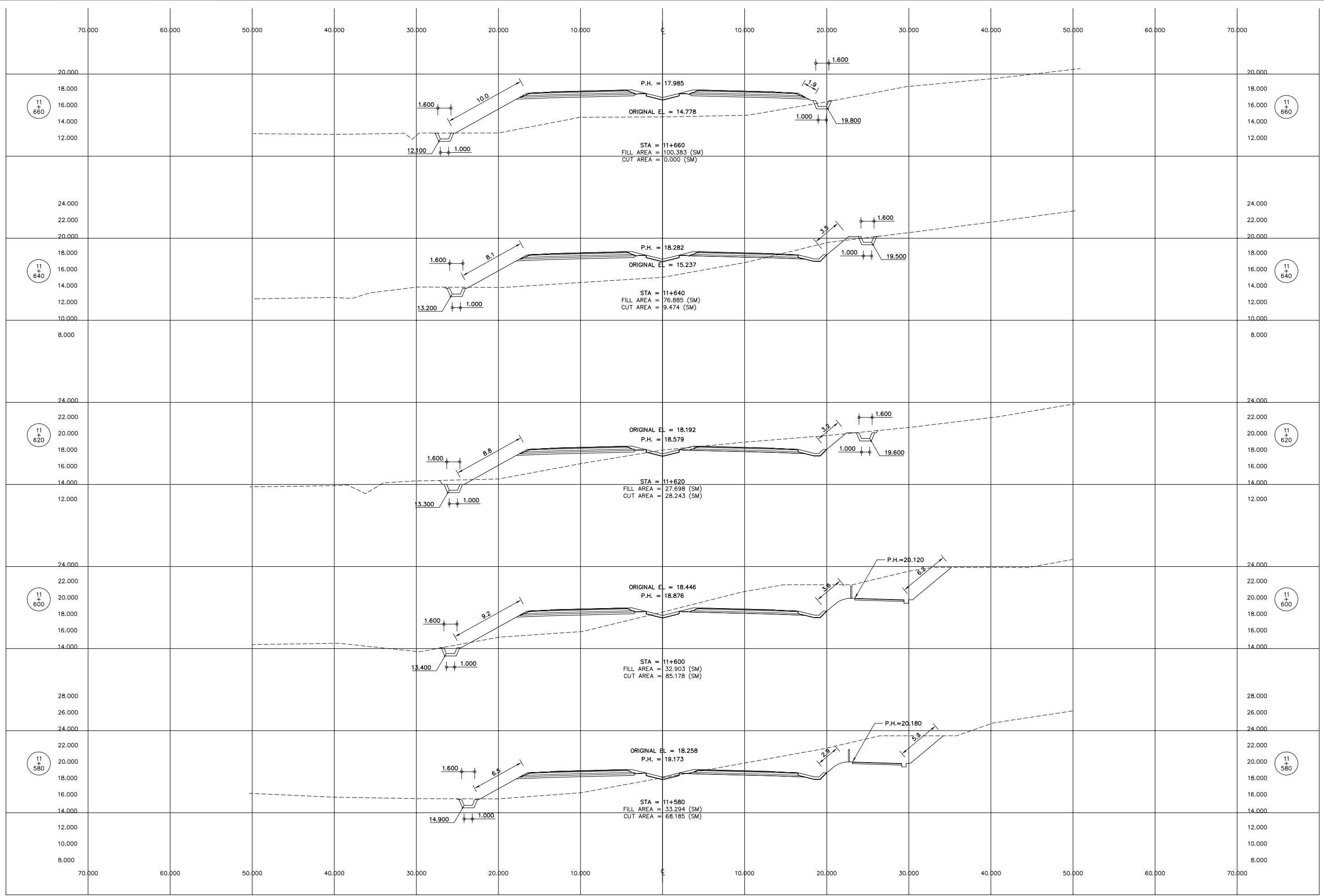

No	REVISION	DATE

Plot date: Wed, 18 Jul 2007 - 14:35:02

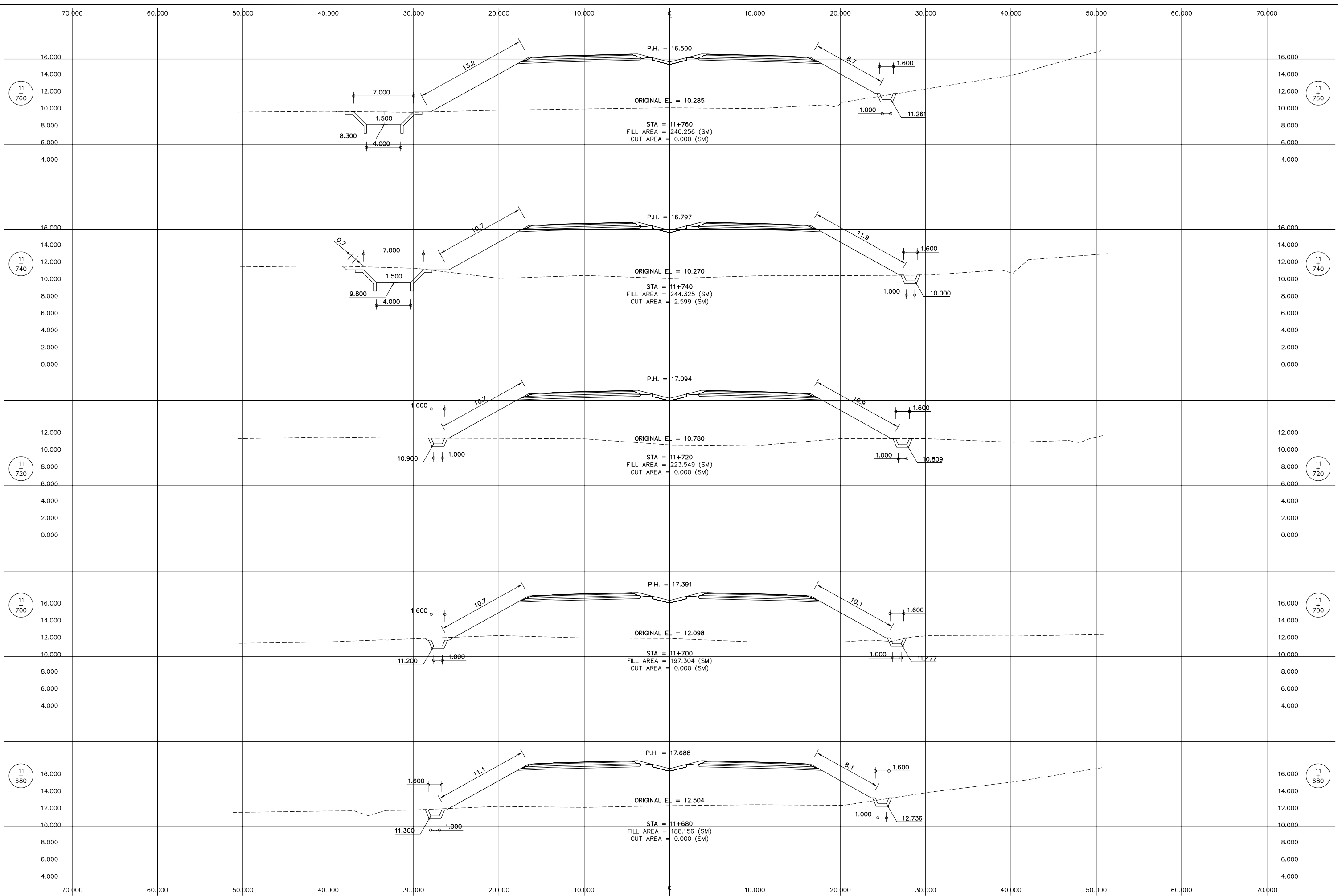

C:\GCH_2007\CROSS-6\11+680.DWG

THE DEMOCRATIC SOCIALIST REPUBLIC OF SRI LANKA
 MINISTRY OF HIGHWAYS & ROAD DEVELOPMENT
Road Development Authority

JICA JAPAN INTERNATIONAL COOPERATION AGENCY
ORIENTAL CONSULTANTS COMPANY LIMITED
 in association with
PACIFIC CONSULTANTS INTERNATIONAL

No	REVISION	DATE

COLOMBO OUTER CIRCULAR HIGHWAY PROJECT
 (NORTHERN SECTION 1)
 CROSS SECTION
 MAIN LINE
 STA. 11+680.000 TO 11+760.000

DESIGNED BY: _____
 CHECKED BY: _____
 APPROVED BY: _____
 DWG. NO. CS-038

Plot date: Wed, 18 Jul 2007 - 14:35:02

C:\GCH_2007\CROSS-6\11+780.dwg

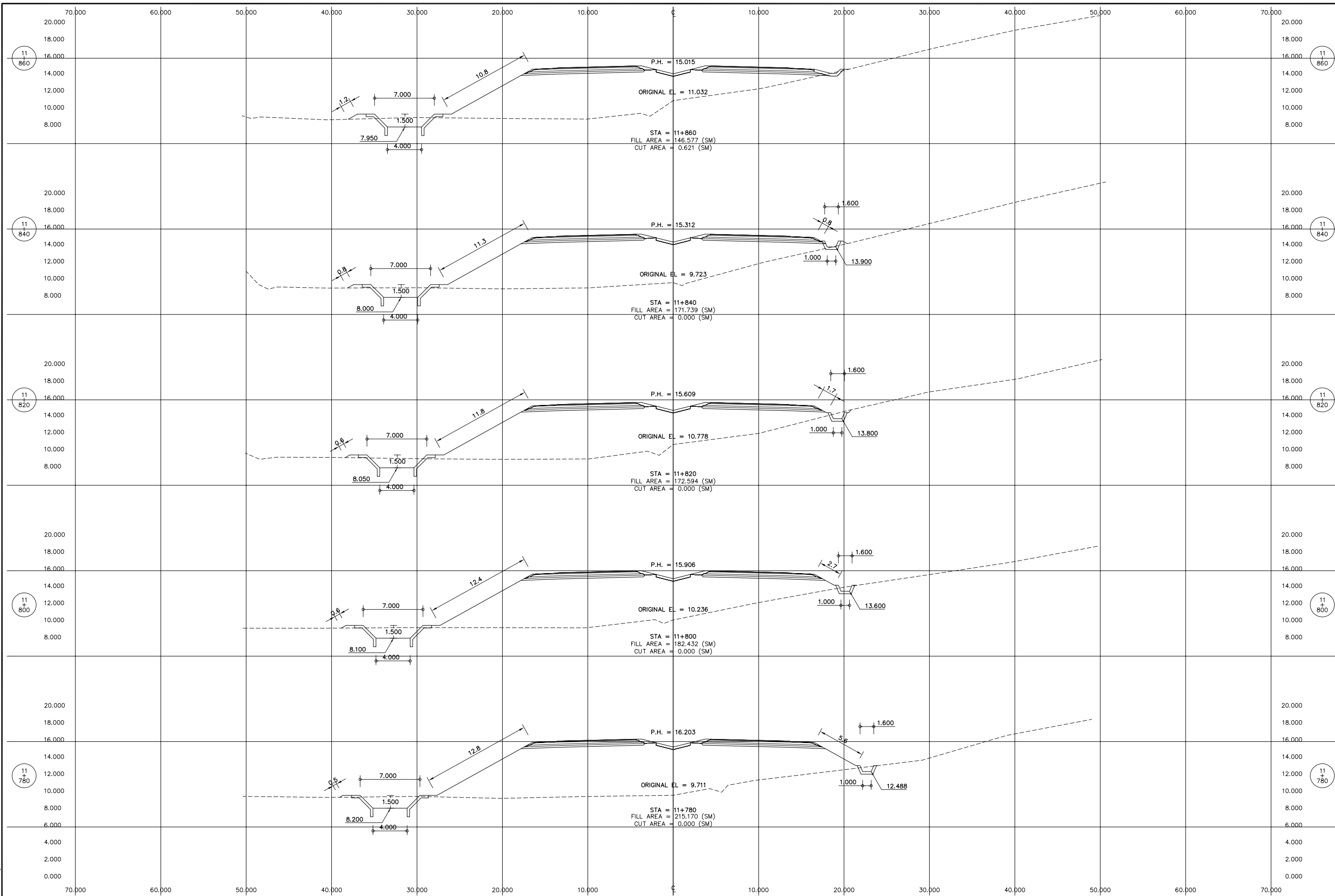

No	REVISION	DATE

Plot date: Wed, 18 Jul 2007 - 14:35:02

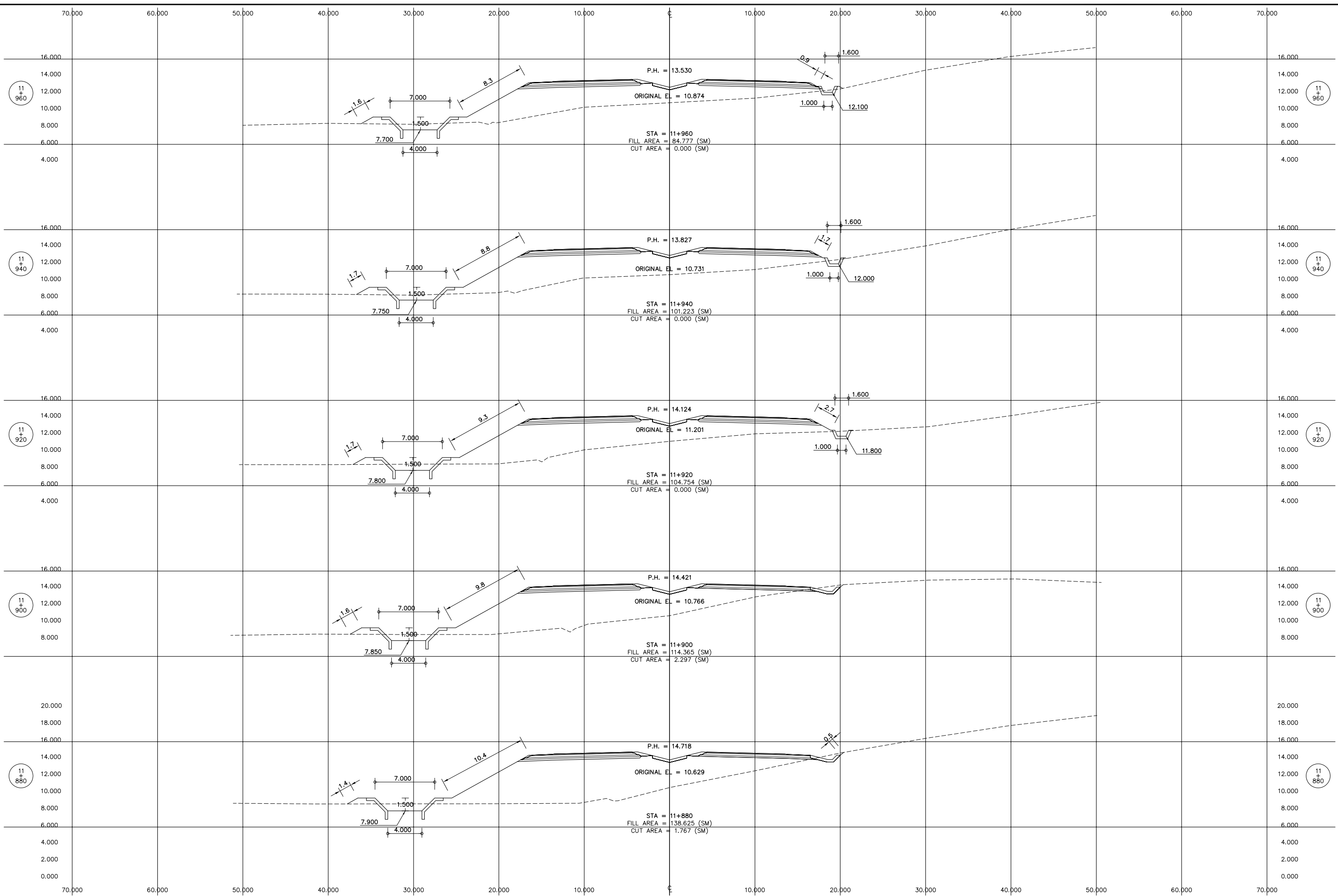

C:\GCH_2007\CROSS-6\11+880.DWG

THE DEMOCRATIC SOCIALIST REPUBLIC OF SRI LANKA
 MINISTRY OF HIGHWAYS & ROAD DEVELOPMENT
Road Development Authority

JICA JAPAN INTERNATIONAL COOPERATION AGENCY
ORIENTAL CONSULTANTS COMPANY LIMITED
 in association with
PACIFIC CONSULTANTS INTERNATIONAL

No	REVISION	DATE

COLOMBO OUTER CIRCULAR HIGHWAY PROJECT
 (NORTHERN SECTION 1)
 CROSS SECTION
 MAIN LINE
 STA. 11+880.000 TO 11+960.000

DESIGNED BY: _____
 CHECKED BY: _____
 APPROVED BY: _____
 DWG. NO. CS-040

Plot date: Wed, 18 Jul 2007 - 14:35:02

C:\GCH_2007\CROSS-6\11+980.DWG

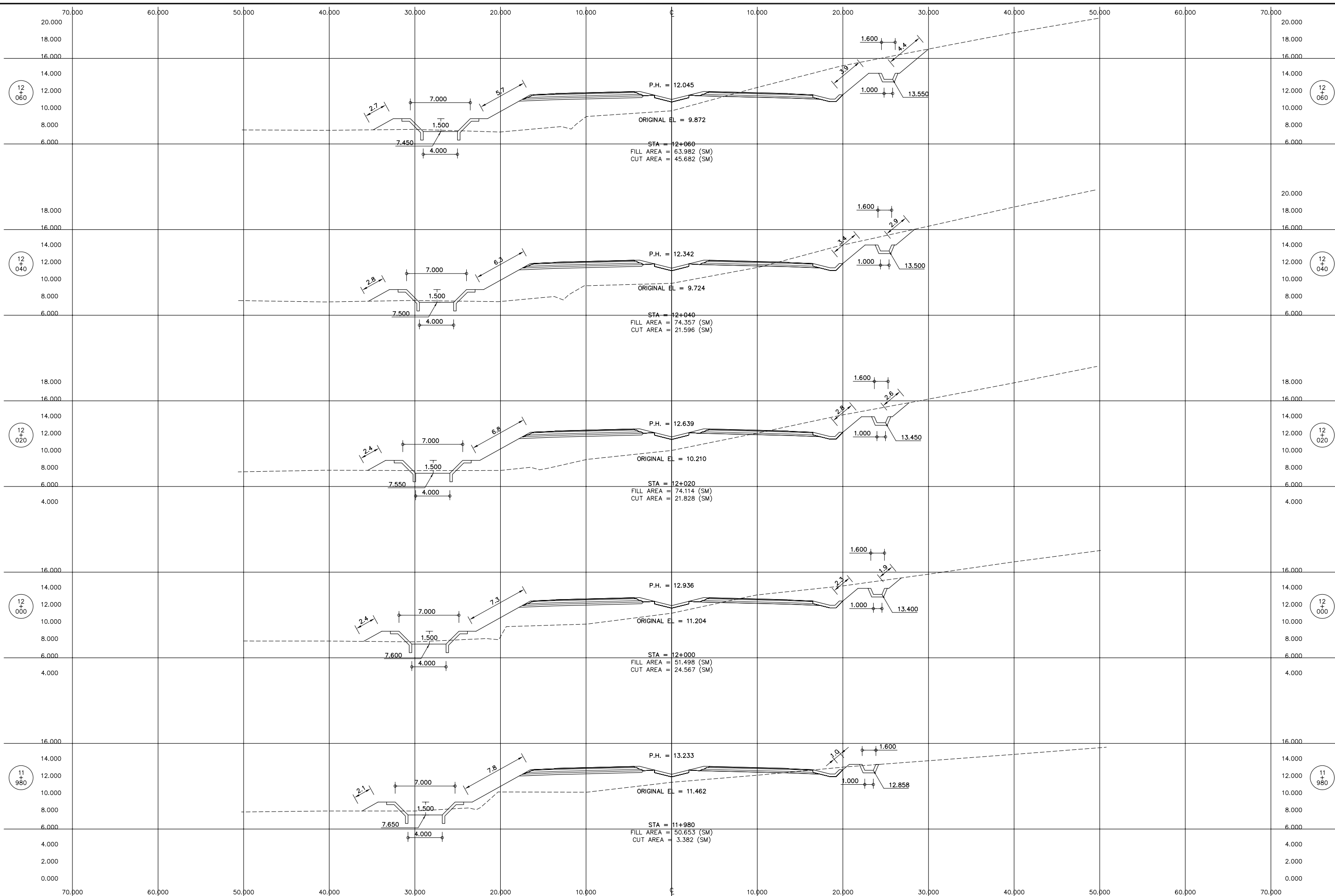

THE DEMOCRATIC SOCIALIST REPUBLIC OF SRI LANKA
 MINISTRY OF HIGHWAYS & ROAD DEVELOPMENT
Road Development Authority

JICA JAPAN INTERNATIONAL COOPERATION AGENCY
ORIENTAL CONSULTANTS COMPANY LIMITED
 in association with
PACIFIC CONSULTANTS INTERNATIONAL

No	REVISION	DATE

COLOMBO OUTER CIRCULAR HIGHWAY PROJECT
 (NORTHERN SECTION 1)
 CROSS SECTION
 MAIN LINE
 STA. 11+980.000 TO 12+060.000

DESIGNED BY: _____
 CHECKED BY: _____
 APPROVED BY: _____
 DWG. NO. CS-041

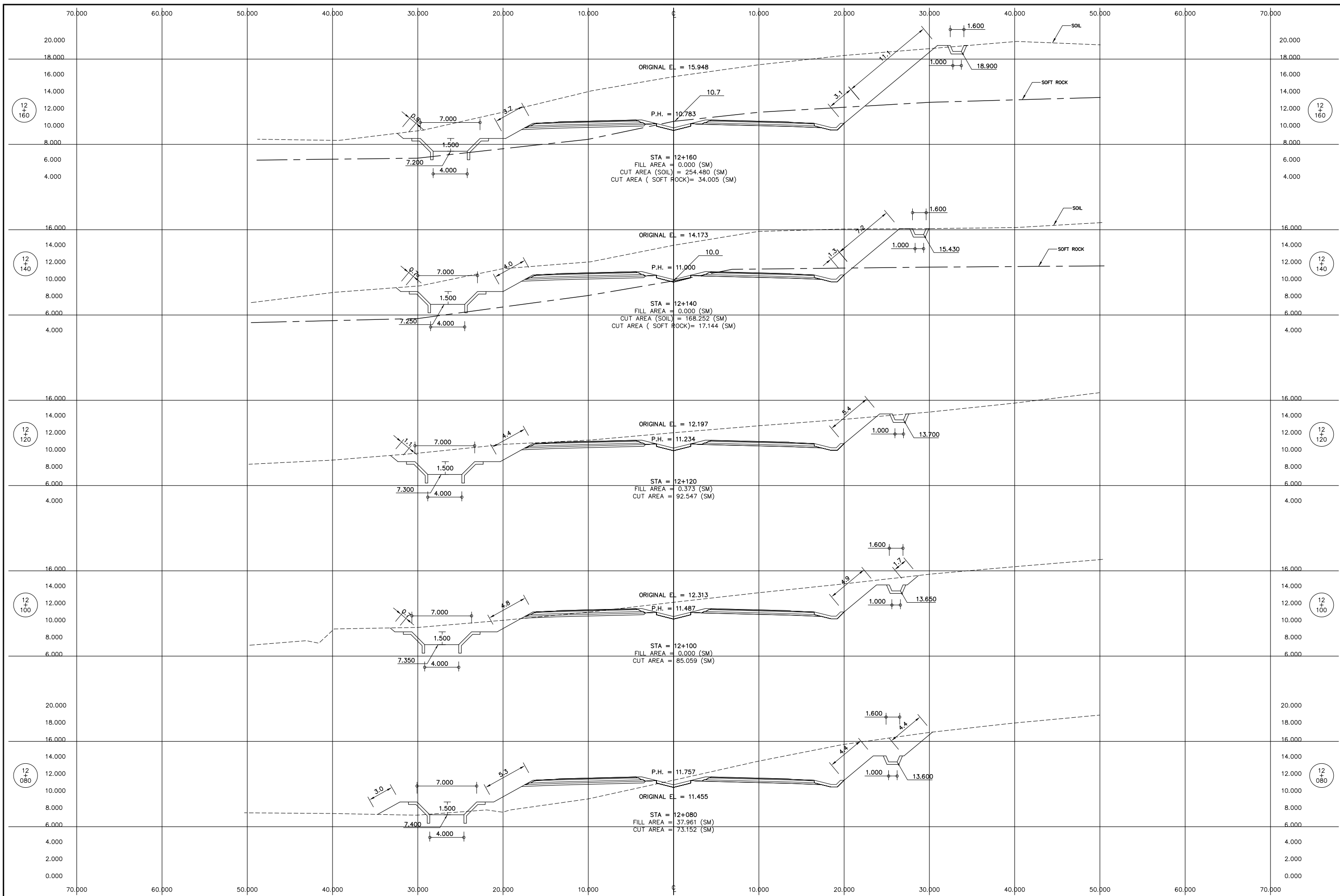

No	REVISION	DATE

DESIGNED BY:	
CHECKED BY:	
APPROVED BY:	
DWG. NO.	CS-042

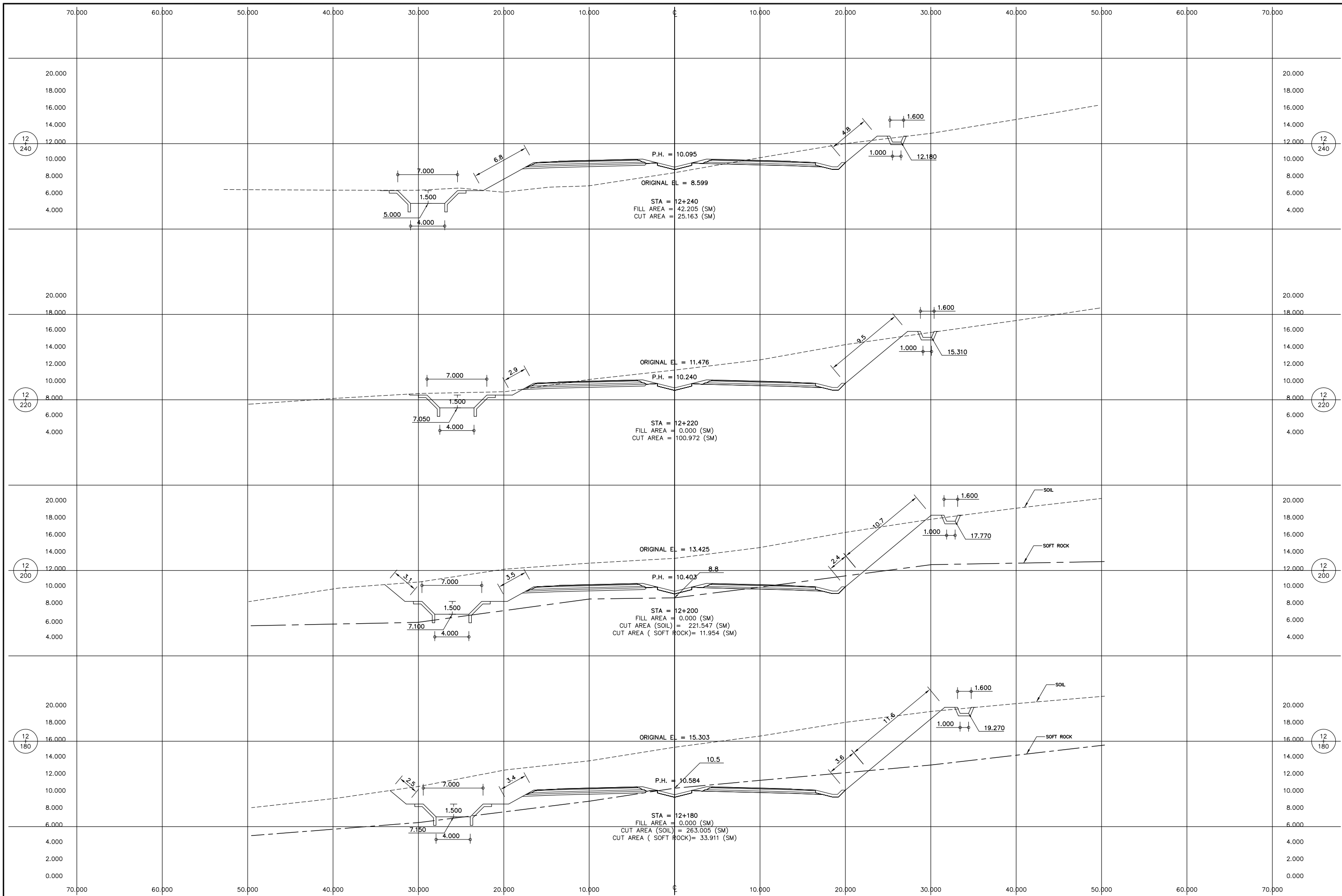

No	REVISION	DATE

DESIGNED BY:	
CHECKED BY:	
APPROVED BY:	
DWG. NO.	CS-043

Plot date: Wed, 18 Jul 2007 - 14:35:02

C:\GCH_2007\CROSS-6\12+260.DWG

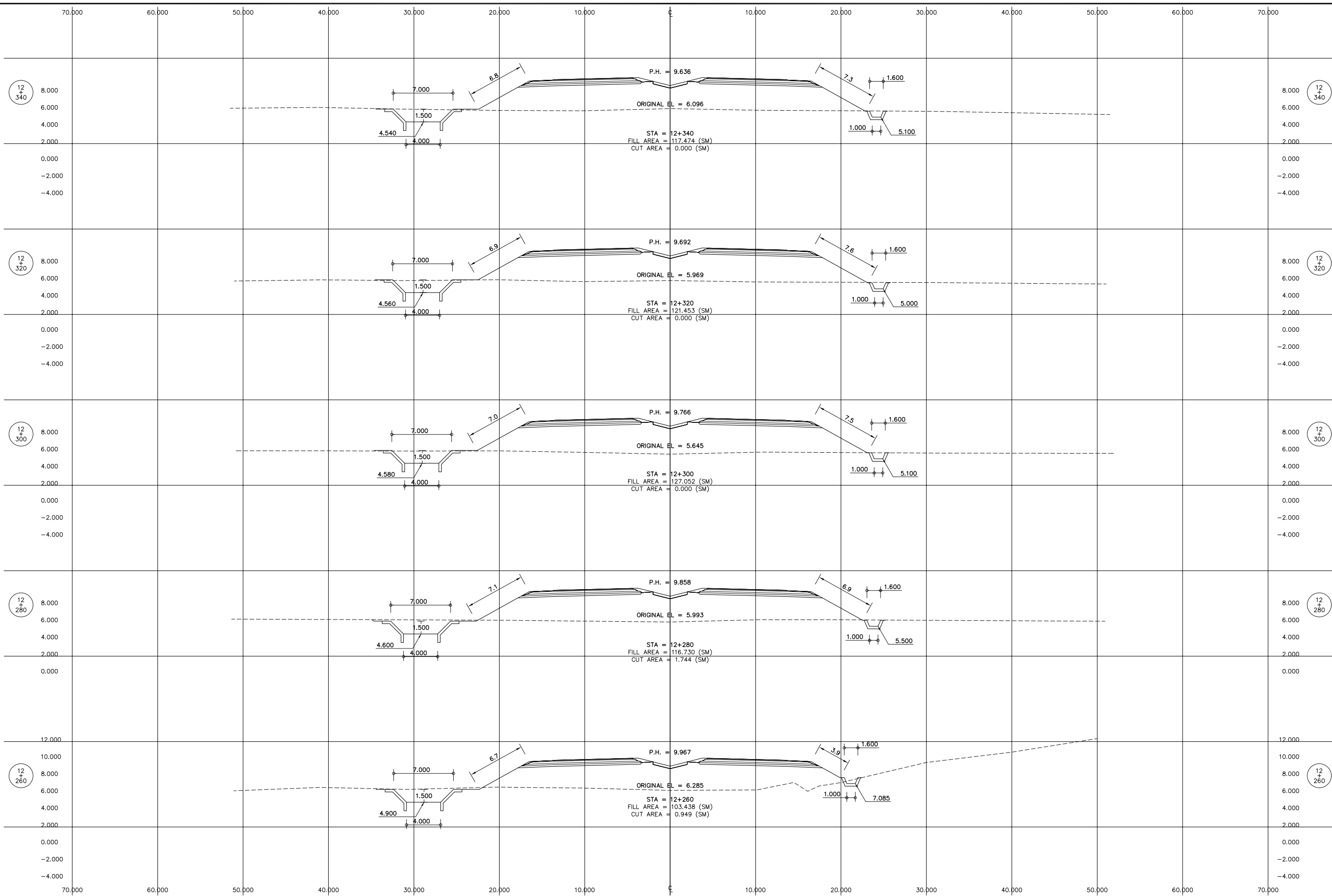

No	REVISION	DATE

Plot date: Wed, 18 Jul 2007 - 14:35:02

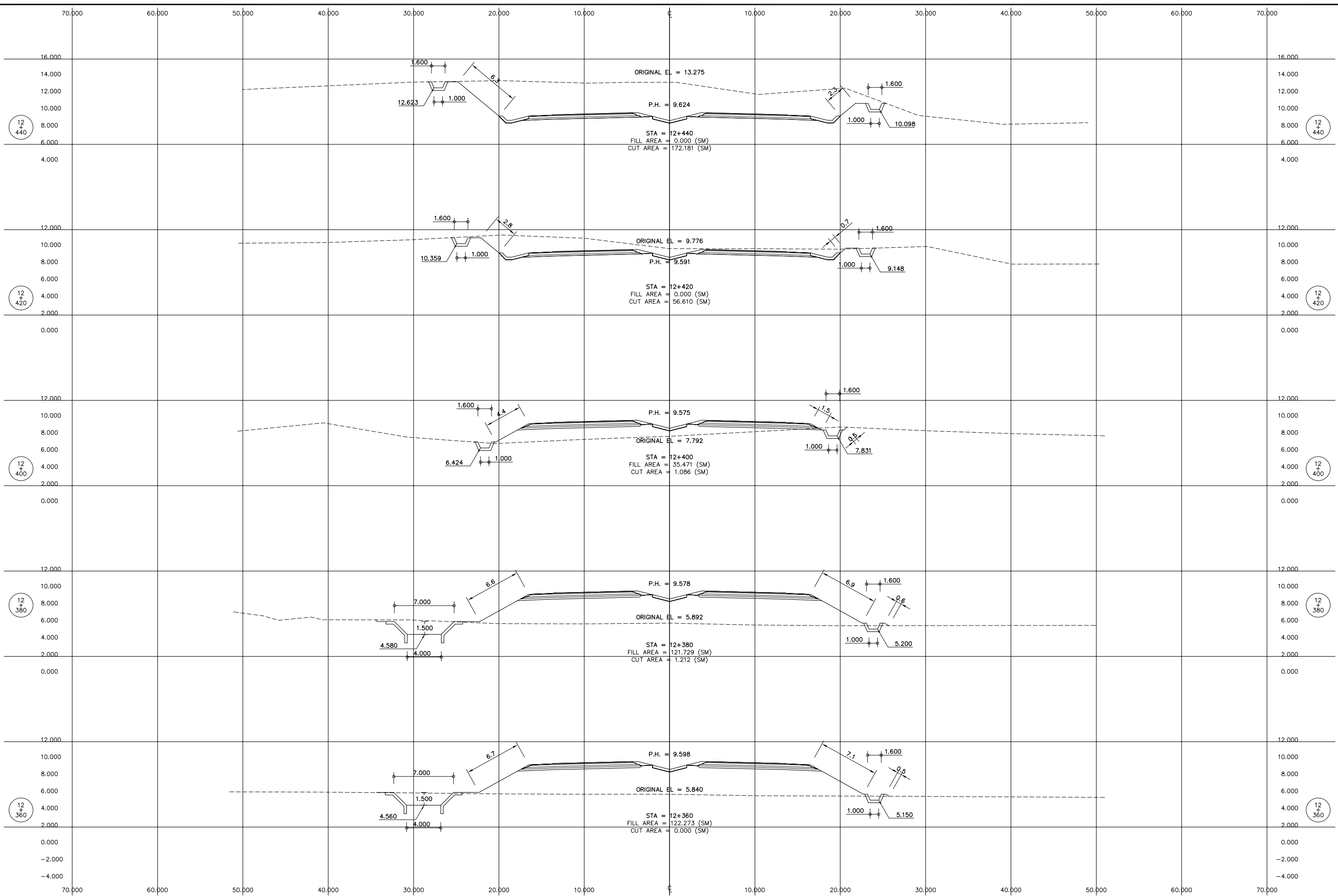

C:\GCH_2007\CROSS-6\12+360.DWG

THE DEMOCRATIC SOCIALIST REPUBLIC OF SRI LANKA
 MINISTRY OF HIGHWAYS & ROAD DEVELOPMENT
Road Development Authority

JICA JAPAN INTERNATIONAL COOPERATION AGENCY
ORIENTAL CONSULTANTS COMPANY LIMITED
 in association with
PACIFIC CONSULTANTS INTERNATIONAL

No	REVISION	DATE

COLOMBO OUTER CIRCULAR HIGHWAY PROJECT
 (NORTHERN SECTION 1)
 CROSS SECTION
 MAIN LINE
 STA. 12+360.000 TO 12+440.000

DESIGNED BY: _____
 CHECKED BY: _____
 APPROVED BY: _____
 DWG. NO. CS-045

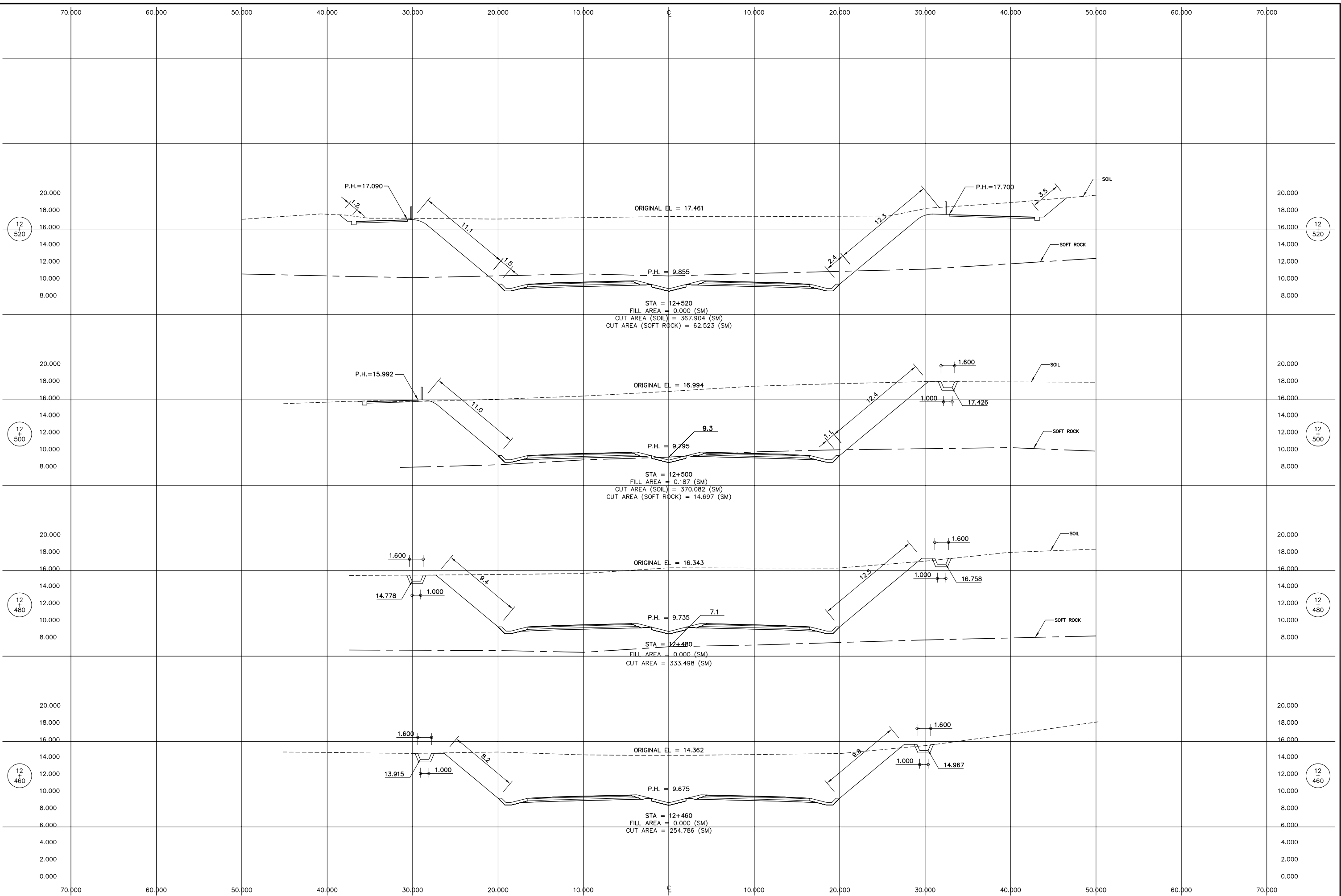

No	REVISION	DATE

Plot date: Wed, 18 Jul 2007 - 14:35:02

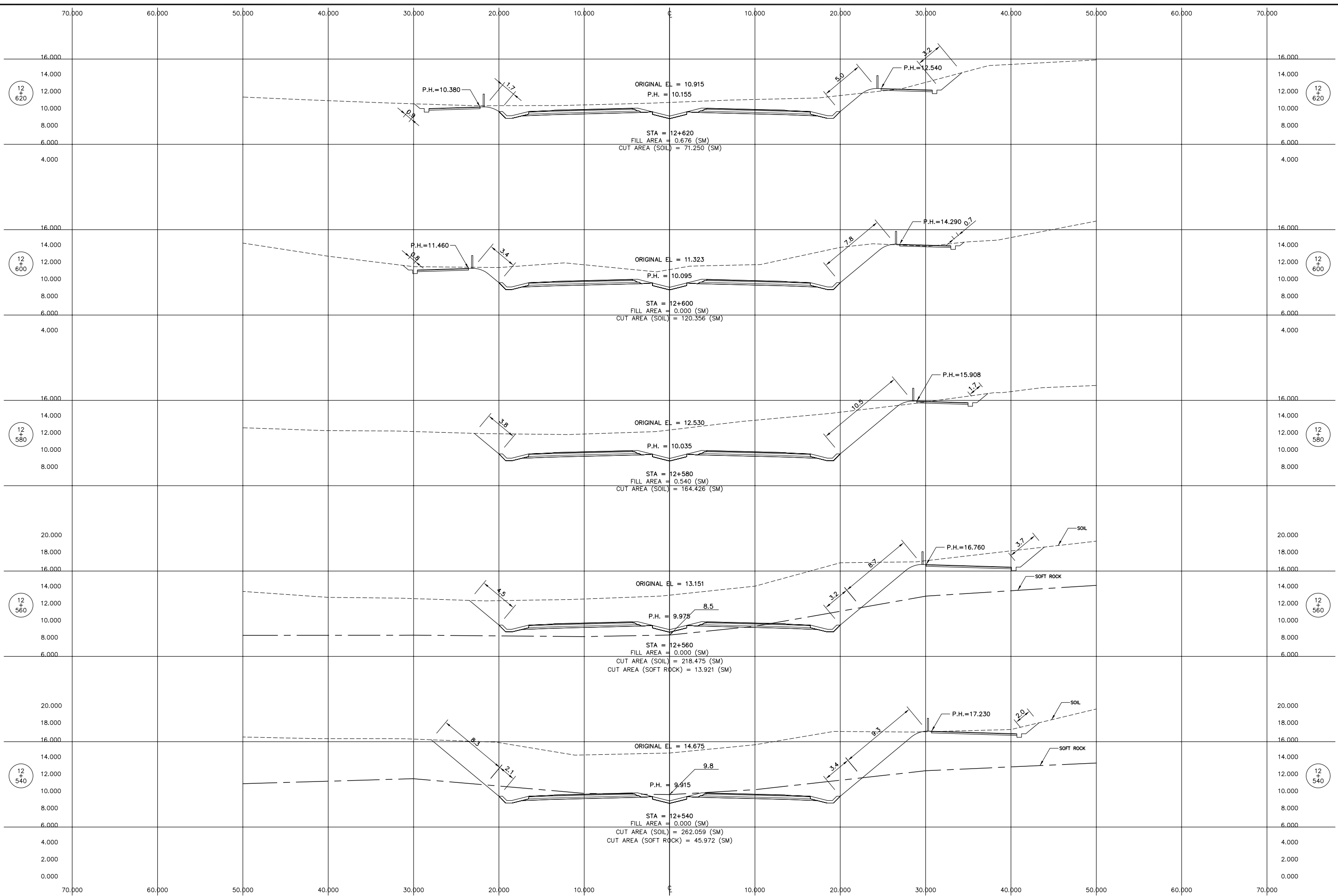

C:\GCH_2007\CROSS-6\12+540.dwg

No	REVISION	DATE

Plot date: Wed, 18 Jul 2007 - 14:35:02

C:\GCH_2007\CROSS-6\12+640.DWG

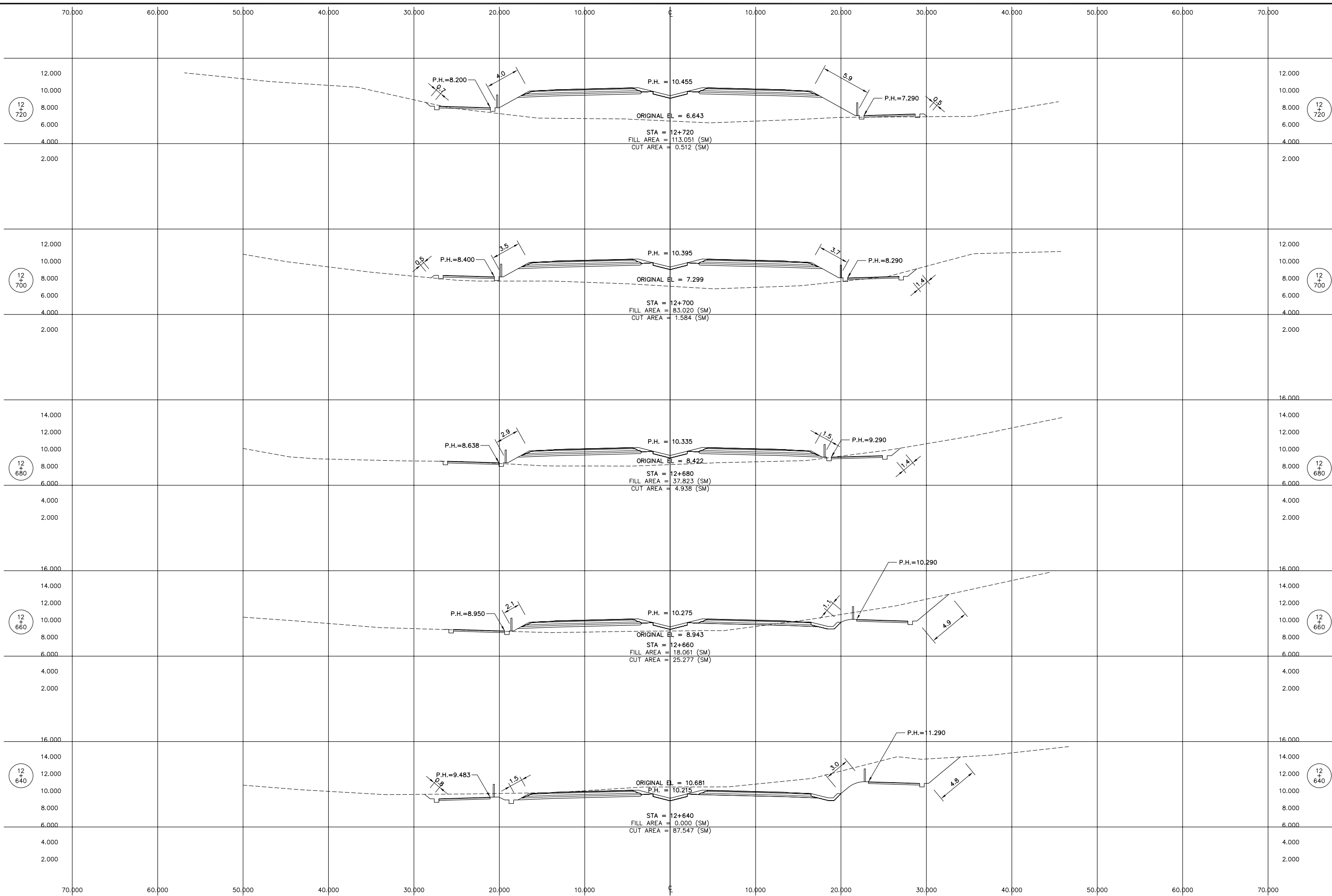

No	REVISION	DATE

Plot date: Wed, 18 Jul 2007 - 14:35:02

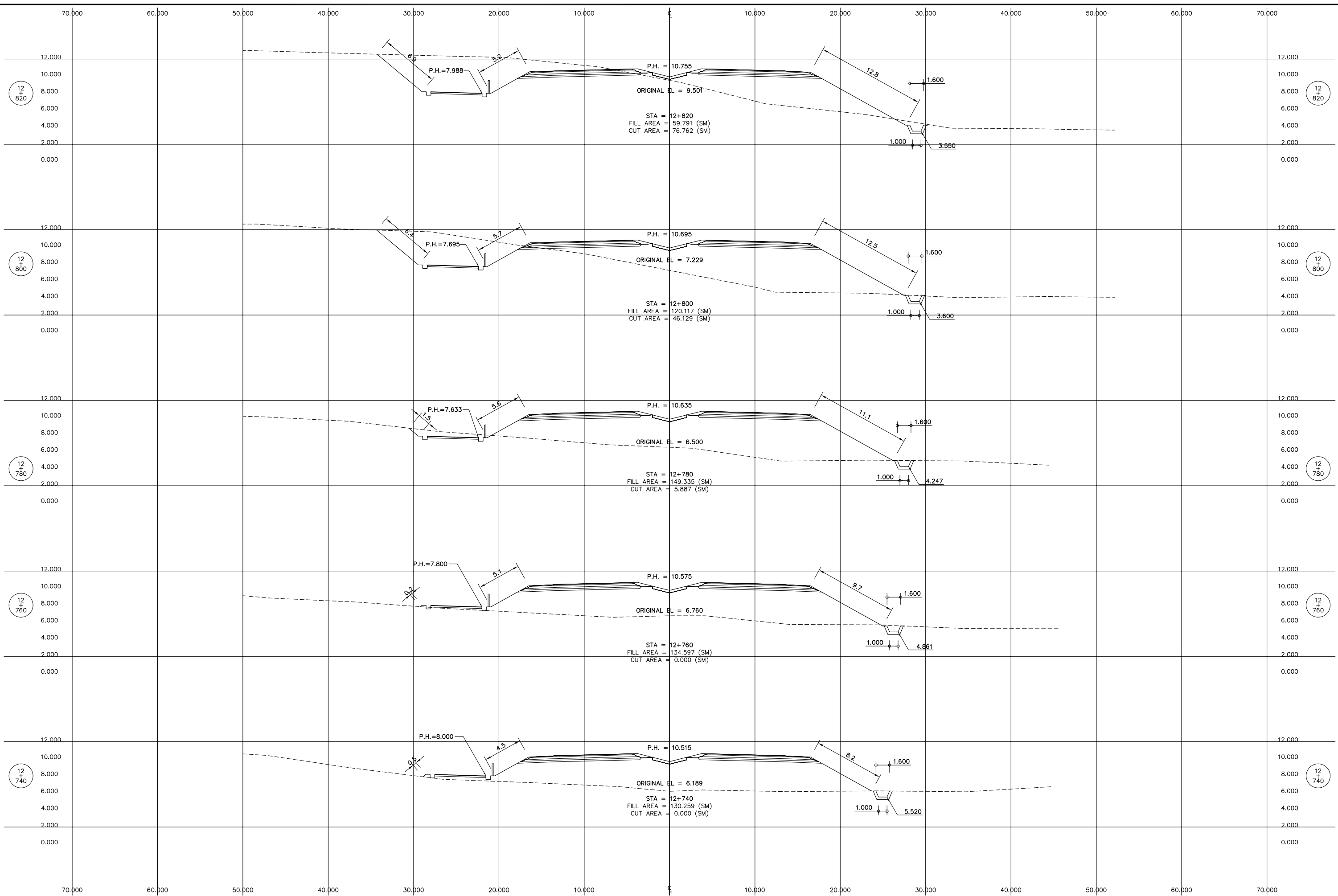

C:\GCH_2007\CROSS-6\12+740.DWG

No	REVISION	DATE

Plot date: Wed, 18 Jul 2007 - 14:35:02

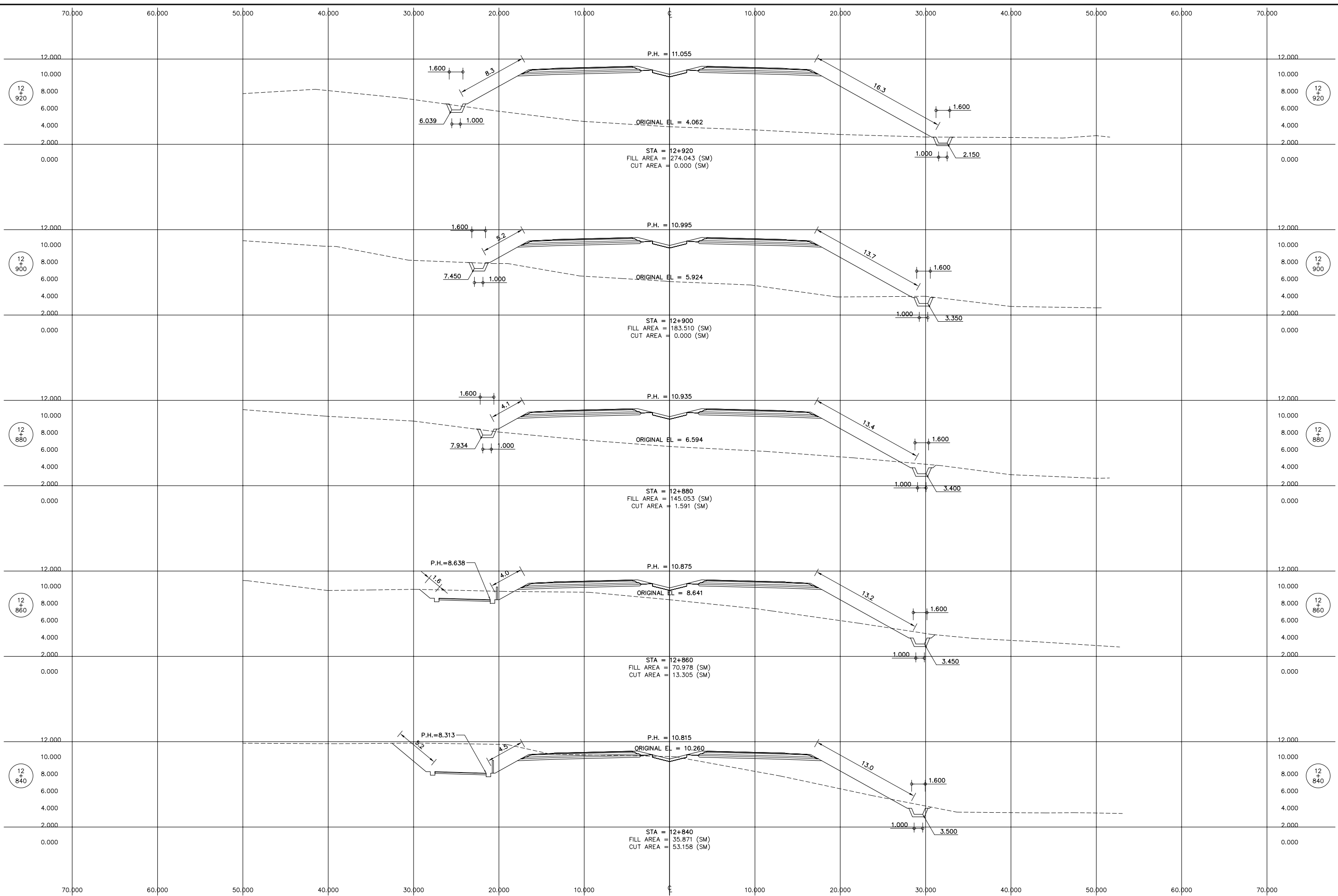

C:\GCH_2007\CROSS-6\12+840.DWG

THE DEMOCRATIC SOCIALIST REPUBLIC OF SRI LANKA
 MINISTRY OF HIGHWAYS & ROAD DEVELOPMENT
Road Development Authority

JICA JAPAN INTERNATIONAL COOPERATION AGENCY
ORIENTAL CONSULTANTS COMPANY LIMITED
 in association with
PACIFIC CONSULTANTS INTERNATIONAL

No	REVISION	DATE

COLOMBO OUTER CIRCULAR HIGHWAY PROJECT
 (NORTHERN SECTION 1)
 CROSS SECTION
 MAIN LINE
 STA. 12+840.000 TO 12+920.000

DESIGNED BY: _____
 CHECKED BY: _____
 APPROVED BY: _____
 DWG. NO. CS-050

Plot date: Wed, 18 Jul 2007 - 14:35:02

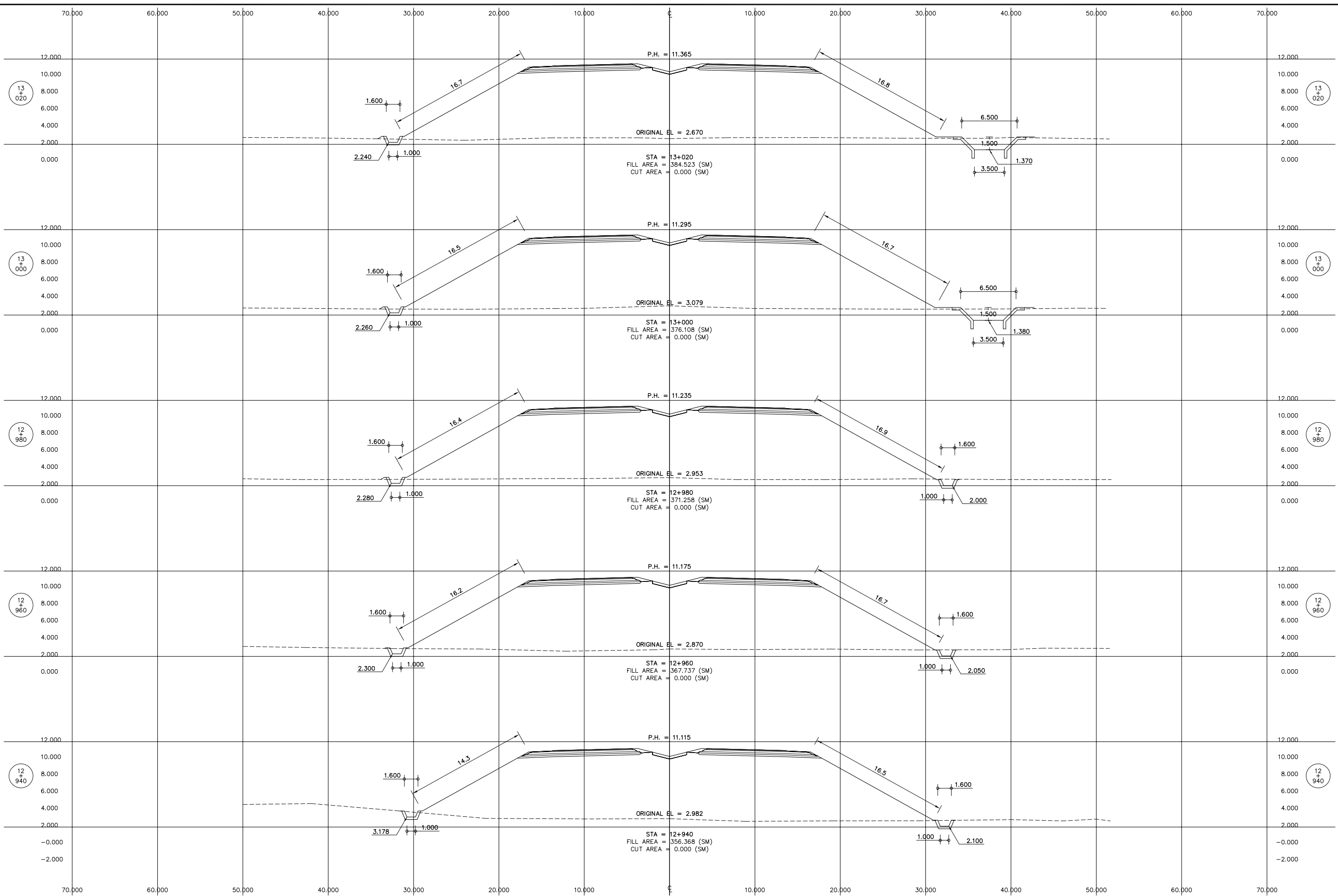

C:\GCH_2007\CROSS-6\12+940.DWG

THE DEMOCRATIC SOCIALIST REPUBLIC OF SRI LANKA
 MINISTRY OF HIGHWAYS & ROAD DEVELOPMENT
Road Development Authority

JICA JAPAN INTERNATIONAL COOPERATION AGENCY
ORIENTAL CONSULTANTS COMPANY LIMITED
 in association with
PACIFIC CONSULTANTS INTERNATIONAL

No	REVISION	DATE

COLOMBO OUTER CIRCULAR HIGHWAY PROJECT
 (NORTHERN SECTION 1)
 CROSS SECTION
 MAIN LINE
 STA. 12+940.000 TO 13+020.000

DESIGNED BY: _____
 CHECKED BY: _____
 APPROVED BY: _____
 DWG. NO. CS-051

Plot date: Wed, 18 Jul 2007 - 14:35:02

C:\GCH_2007\CROSS-6\13+040.DWG

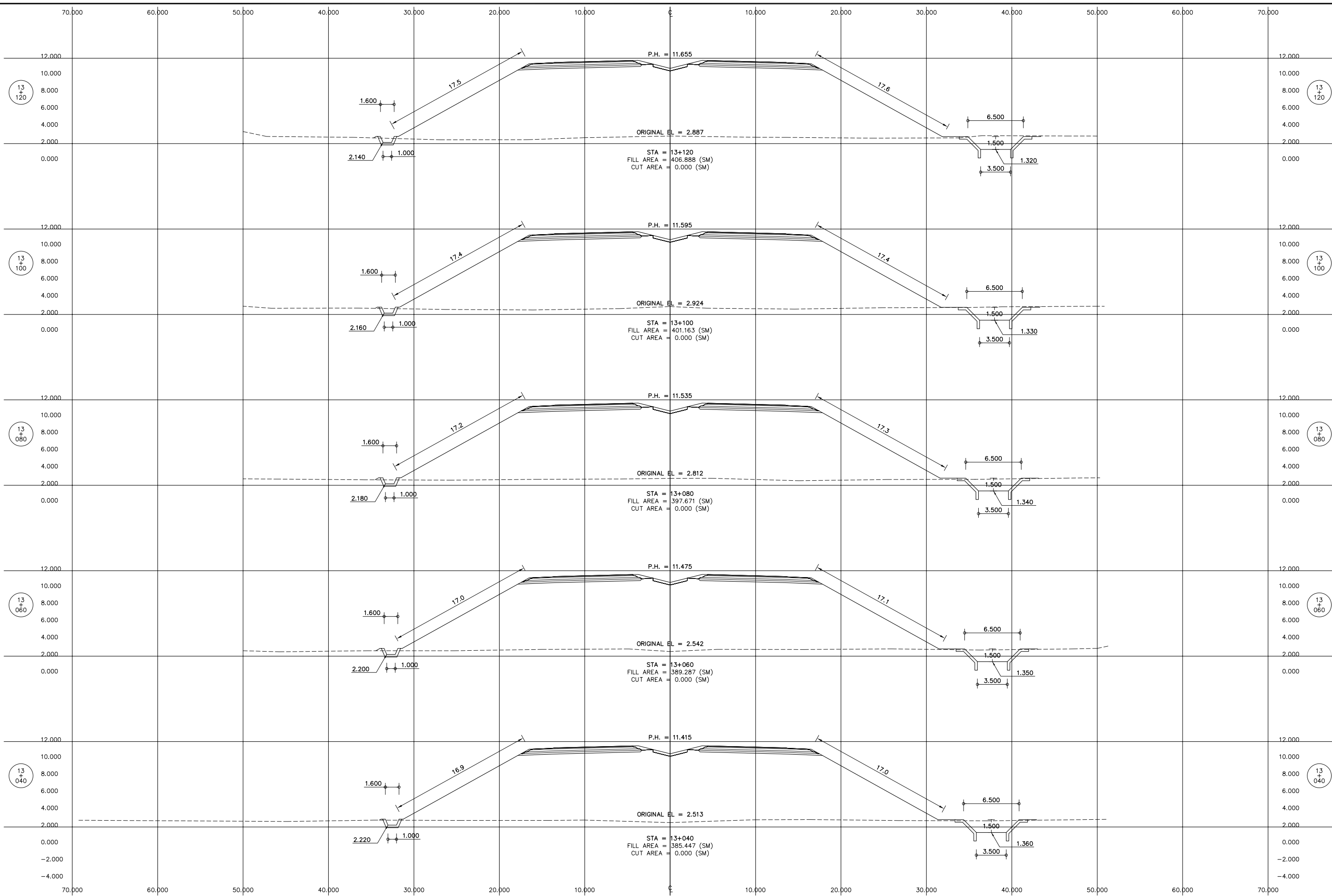

THE DEMOCRATIC SOCIALIST REPUBLIC OF SRI LANKA
 MINISTRY OF HIGHWAYS & ROAD DEVELOPMENT
Road Development Authority

JICA JAPAN INTERNATIONAL COOPERATION AGENCY
ORIENTAL CONSULTANTS COMPANY LIMITED
 in association with
PACIFIC CONSULTANTS INTERNATIONAL

No	REVISION	DATE

COLOMBO OUTER CIRCULAR HIGHWAY PROJECT
 (NORTHERN SECTION 1)
 CROSS SECTION
 MAIN LINE
 STA. 13+040.000 TO 13+120.000

DESIGNED BY: _____
 CHECKED BY: _____
 APPROVED BY: _____
 DWG. NO. CS-052

Plot date: Wed, 18 Jul 2007 - 14:35:02

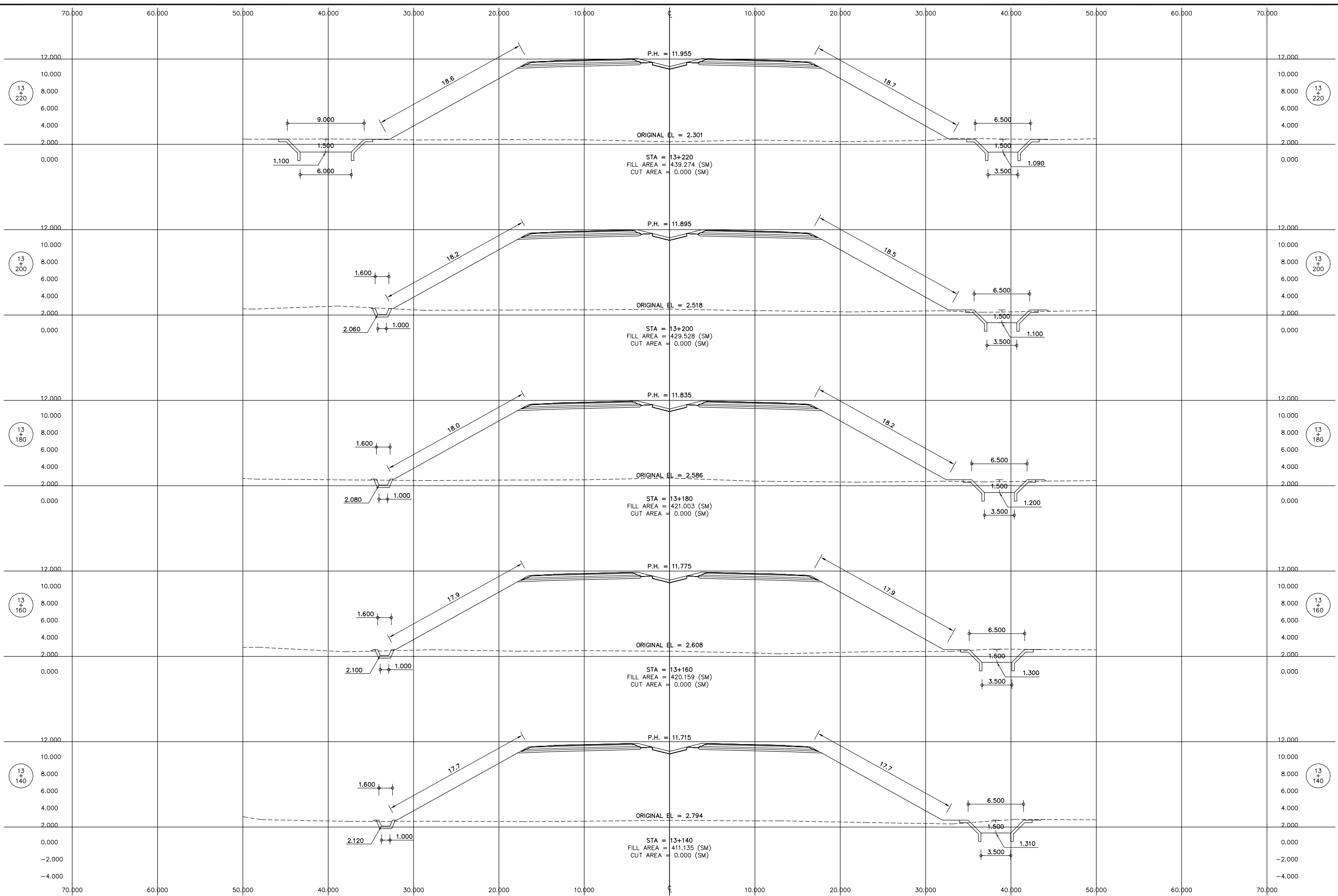

C:\GCH_2007\CROSS-6\13+140.DWG

No	REVISION	DATE

Plot date: Wed, 18 Jul 2007 - 14:35:02

C:\GCH_2007\CROSS-6\13+240.DWG

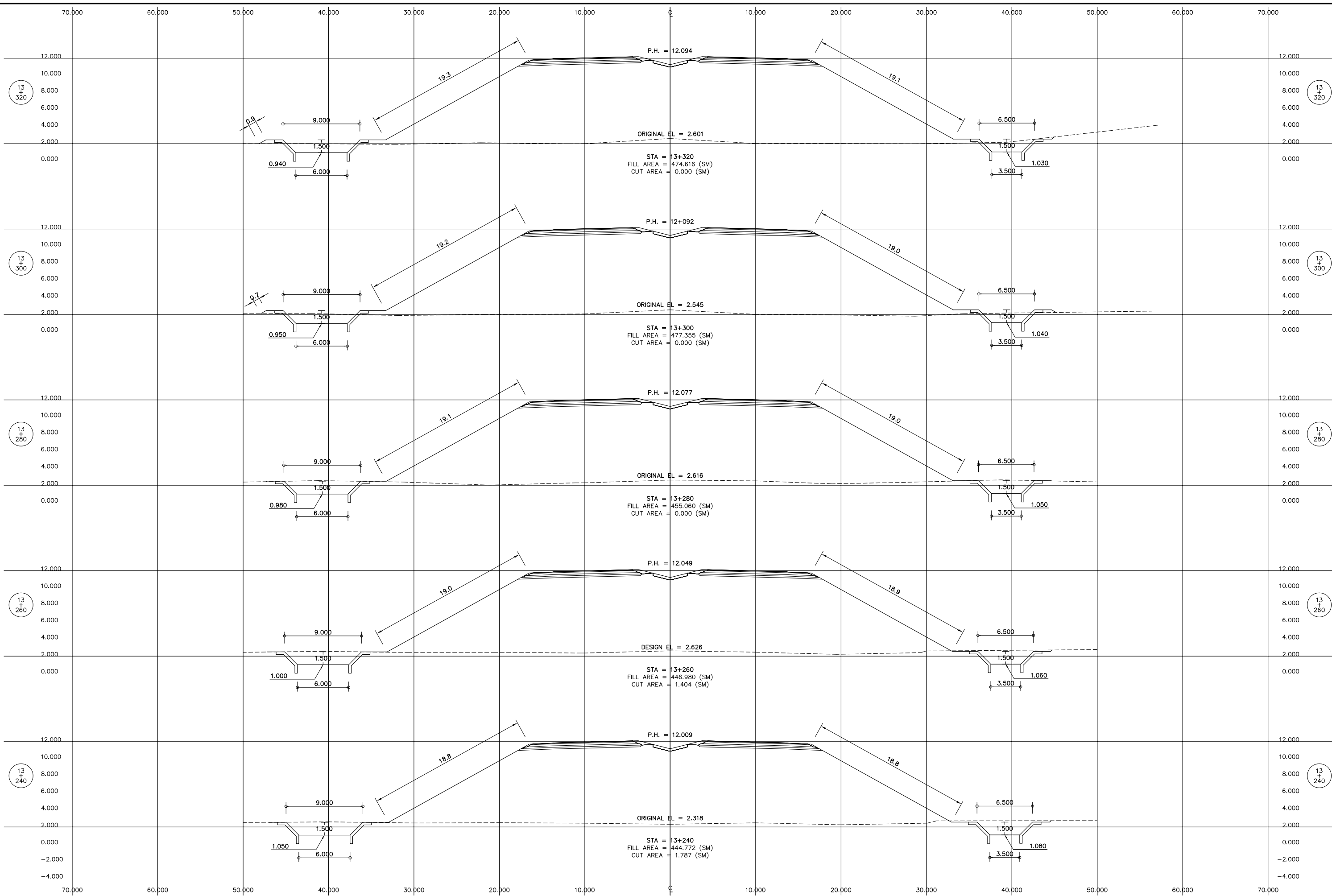

THE DEMOCRATIC SOCIALIST REPUBLIC OF SRI LANKA
 MINISTRY OF HIGHWAYS & ROAD DEVELOPMENT
Road Development Authority

JICA JAPAN INTERNATIONAL COOPERATION AGENCY
ORIENTAL CONSULTANTS COMPANY LIMITED
 in association with
PACIFIC CONSULTANTS INTERNATIONAL

No	REVISION	DATE

COLOMBO OUTER CIRCULAR HIGHWAY PROJECT
 (NORTHERN SECTION 1)
 CROSS SECTION
 MAIN LINE
 STA. 13+240.000 TO 13+320.000

DESIGNED BY: _____
 CHECKED BY: _____
 APPROVED BY: _____
 DWG. NO. CS-054

Plot date: Wed, 18 Jul 2007 - 14:35:02

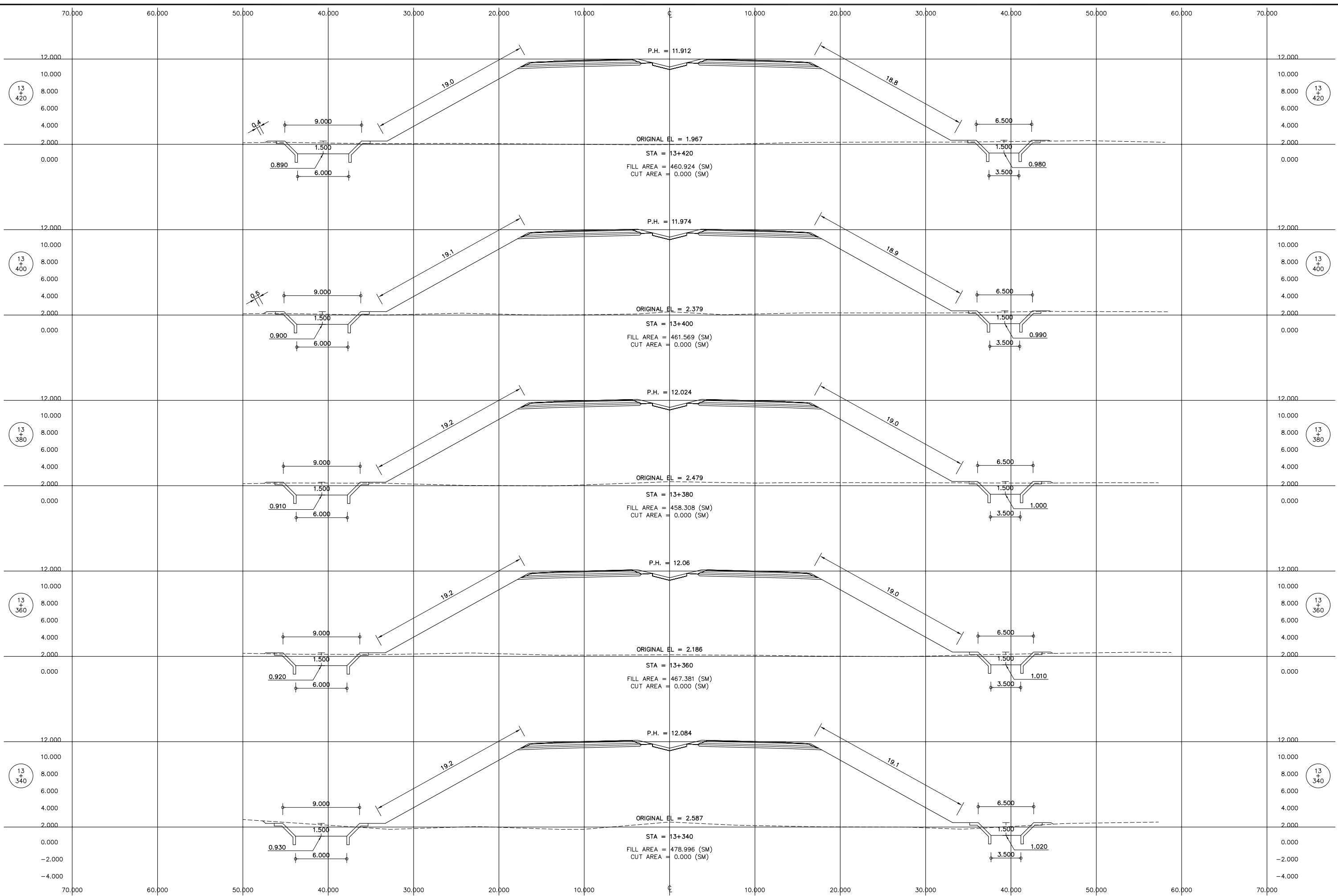

C:\GCH_2007\CROSS-6\13+340.DWG

THE DEMOCRATIC SOCIALIST REPUBLIC OF SRI LANKA
 MINISTRY OF HIGHWAYS & ROAD DEVELOPMENT
Road Development Authority

JICA JAPAN INTERNATIONAL COOPERATION AGENCY
ORIENTAL CONSULTANTS COMPANY LIMITED
 in association with
PACIFIC CONSULTANTS INTERNATIONAL

No	REVISION	DATE

COLOMBO OUTER CIRCULAR HIGHWAY PROJECT
 (NORTHERN SECTION 1)
 CROSS SECTION
 MAIN LINE
 STA. 13+340.000 TO 13+420.000

DESIGNED BY: _____
 CHECKED BY: _____
 APPROVED BY: _____
 DWG. NO. CS-055

Plot date: Wed, 18 Jul 2007 - 14:35:02

C:\GCH_2007\CROSS-6\13+440.DWG

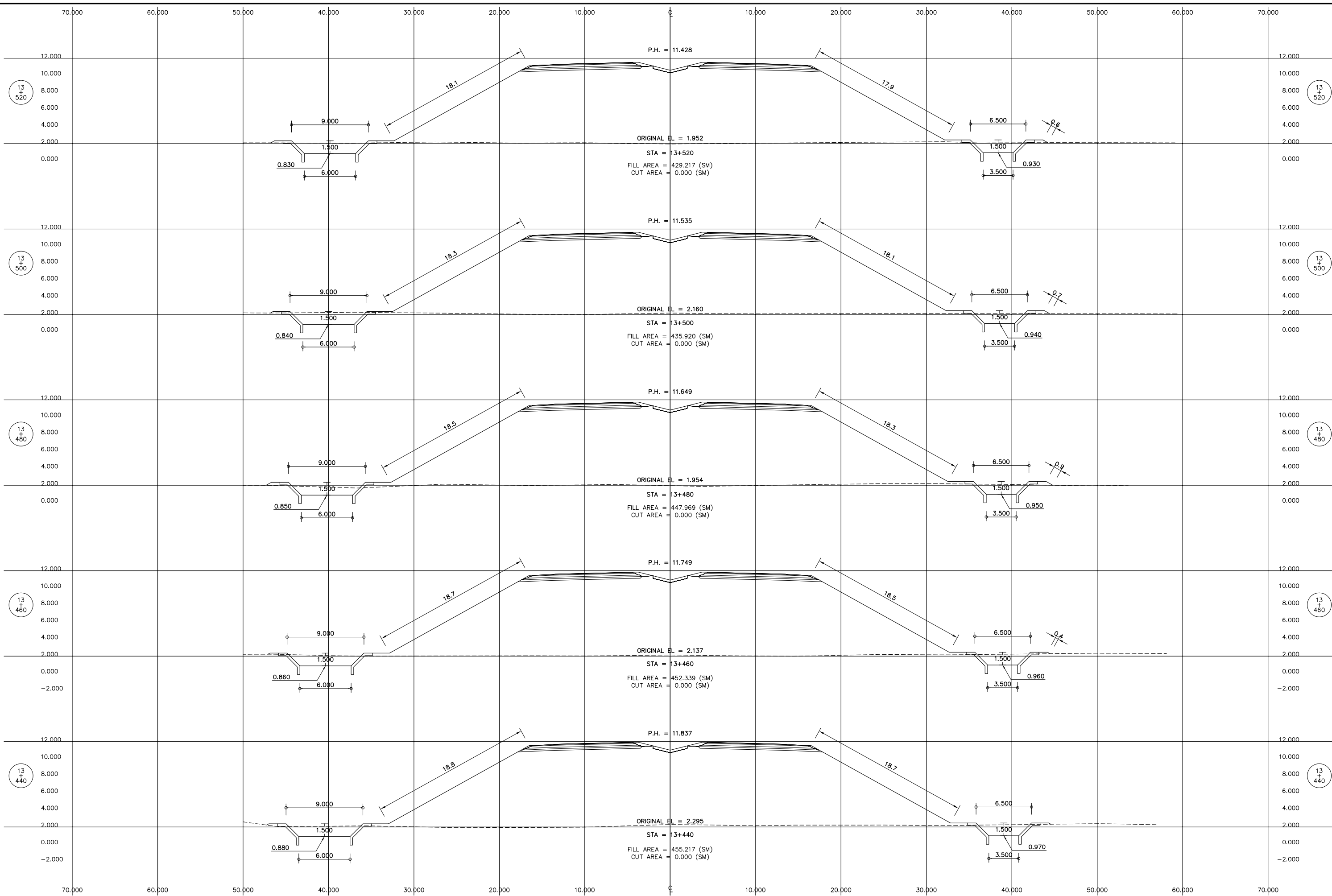

THE DEMOCRATIC SOCIALIST REPUBLIC OF SRI LANKA
 MINISTRY OF HIGHWAYS & ROAD DEVELOPMENT
Road Development Authority

JICA JAPAN INTERNATIONAL COOPERATION AGENCY
ORIENTAL CONSULTANTS COMPANY LIMITED
 in association with
PACIFIC CONSULTANTS INTERNATIONAL

No	REVISION	DATE

COLOMBO OUTER CIRCULAR HIGHWAY PROJECT
 (NORTHERN SECTION 1)
 CROSS SECTION
 MAIN LINE
 STA. 13+440.000 TO 13+520.000

DESIGNED BY: _____
 CHECKED BY: _____
 APPROVED BY: _____
 DWG. NO. CS-056

Plot date: Wed, 18 Jul 2007 - 14:35:02

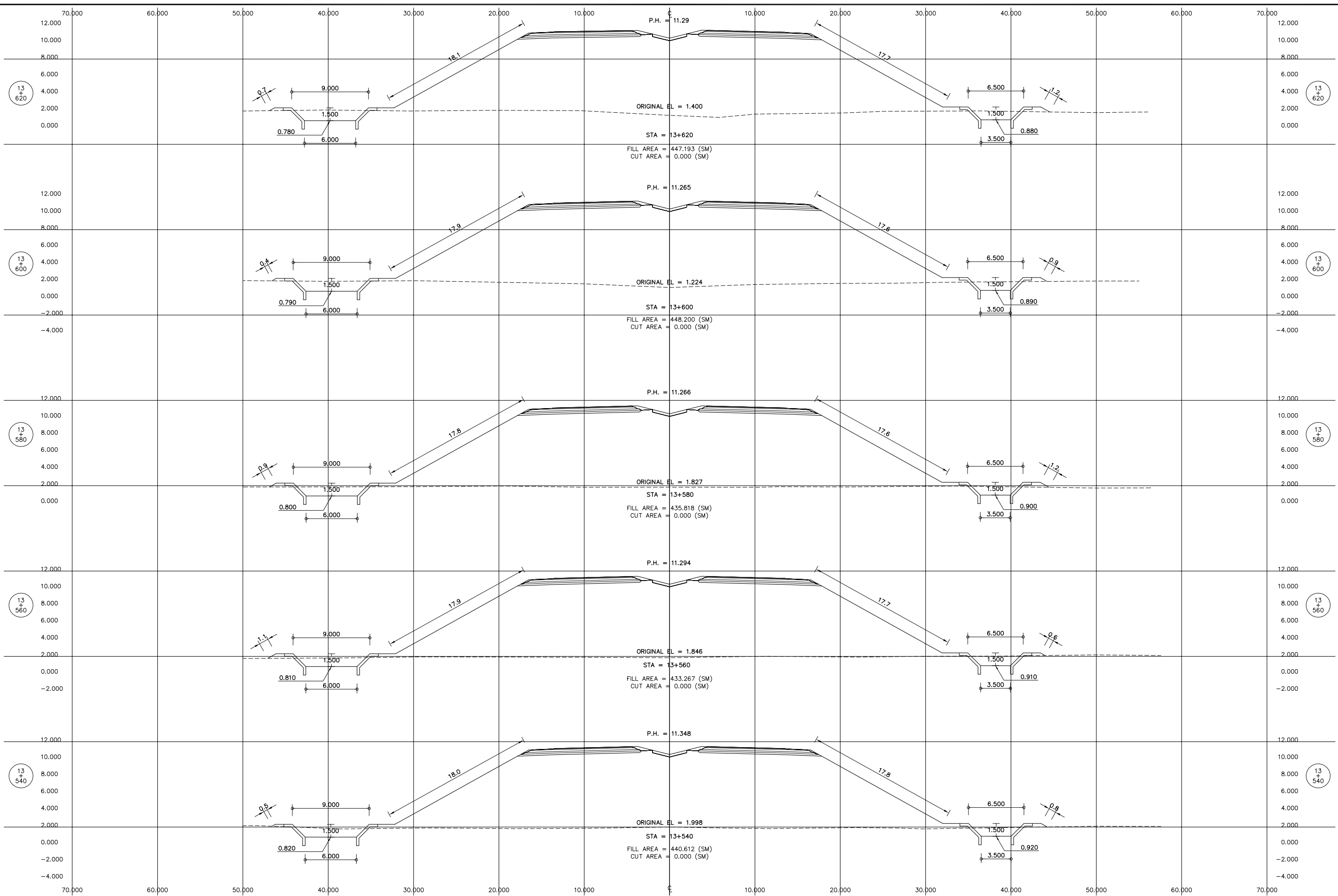

C:\GCH_2007\CROSS-6\13+540.DWG

THE DEMOCRATIC SOCIALIST REPUBLIC OF SRI LANKA
MINISTRY OF HIGHWAYS & ROAD DEVELOPMENT



JICA JAPAN INTERNATIONAL COOPERATION AGENCY

ORIENTAL CONSULTANTS COMPANY LIMITED
in association with
PACIFIC CONSULTANTS INTERNATIONAL



No	REVISION	DATE

COLOMBO OUTER CIRCULAR HIGHWAY PROJECT
(NORTHERN SECTION 1)

CROSS SECTION
MAIN LINE
STA. 13+540.000 TO 13+620.000

DESIGNED BY:

CHECKED BY:

APPROVED BY:

DWG. NO.

CS-057

Plot date: Wed, 18 Jul 2007 - 14:35:02

C:\GCH_2007\CROSS-6\13+640.DWG

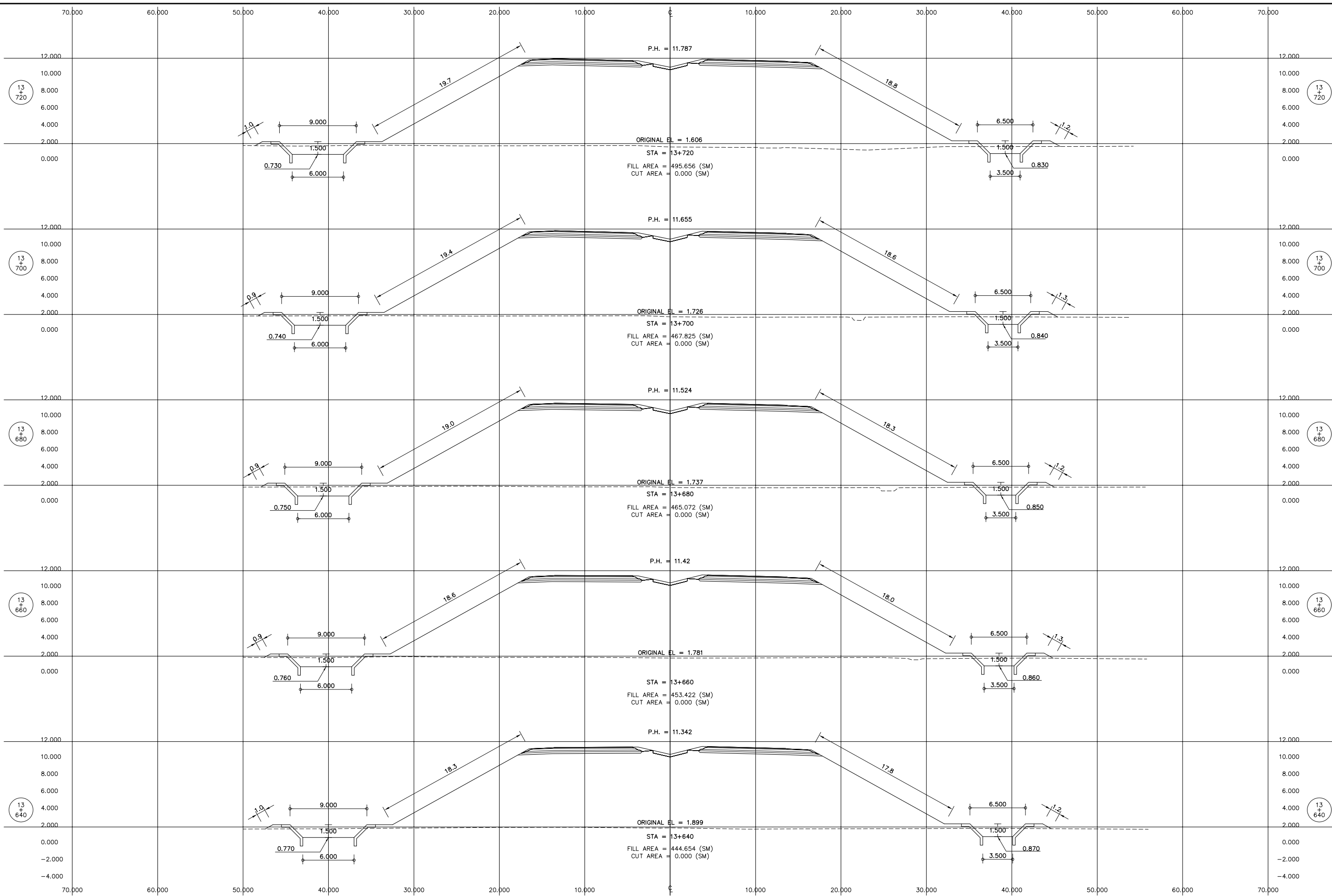

THE DEMOCRATIC SOCIALIST REPUBLIC OF SRI LANKA
 MINISTRY OF HIGHWAYS & ROAD DEVELOPMENT
Road Development Authority

JICA JAPAN INTERNATIONAL COOPERATION AGENCY
ORIENTAL CONSULTANTS COMPANY LIMITED
 in association with
PACIFIC CONSULTANTS INTERNATIONAL

No	REVISION	DATE

COLOMBO OUTER CIRCULAR HIGHWAY PROJECT
 (NORTHERN SECTION 1)
 CROSS SECTION
 MAIN LINE
 STA. 13+640 TO 13+720.000

DESIGNED BY: _____
 CHECKED BY: _____
 APPROVED BY: _____
 DWG. NO. CS-058

Plot date: Wed, 18 Jul 2007 - 14:35:02

C:\GCH_2007\CROSS-6\13+740.DWG

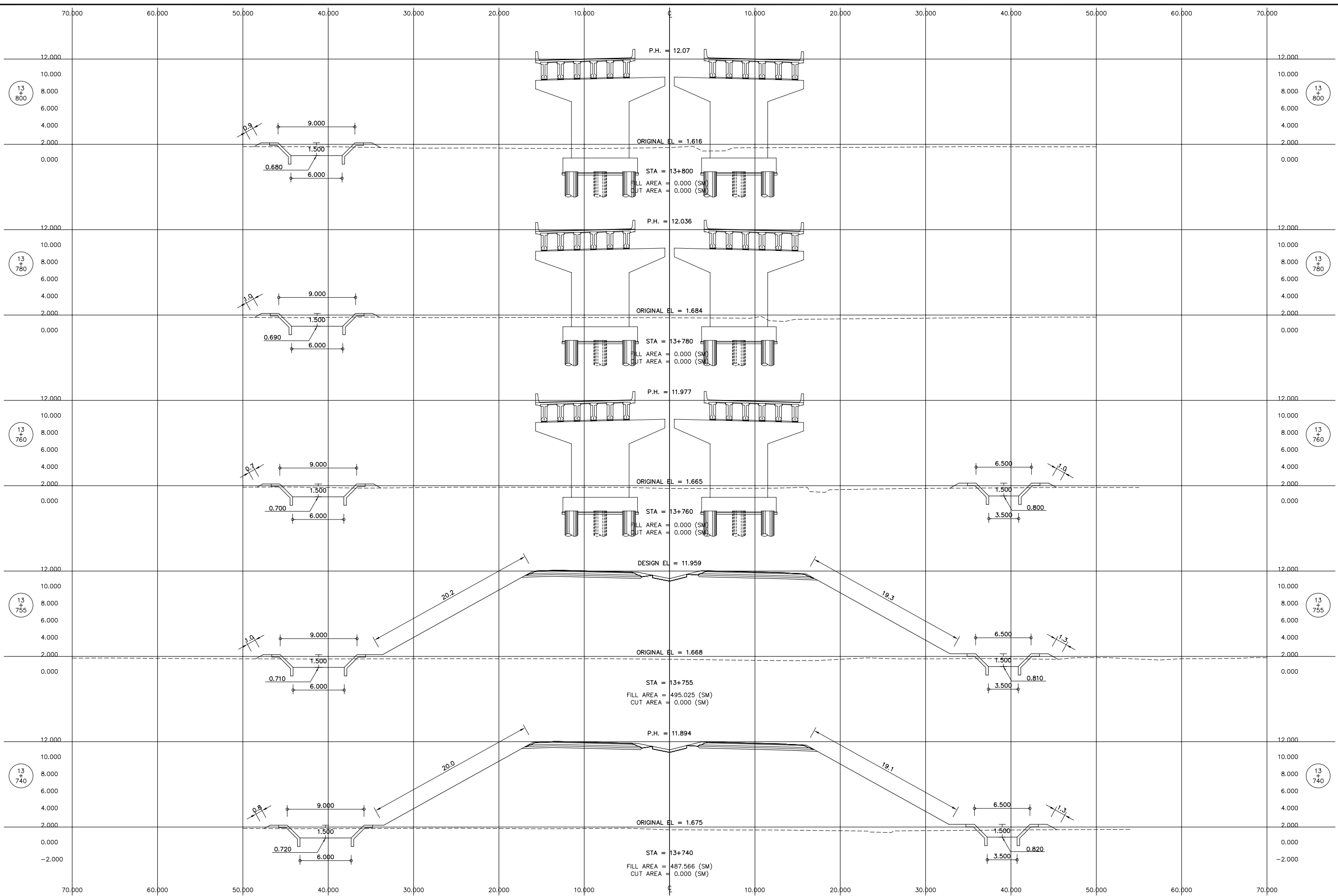

THE DEMOCRATIC SOCIALIST REPUBLIC OF SRI LANKA
MINISTRY OF HIGHWAYS & ROAD DEVELOPMENT



JICA JAPAN INTERNATIONAL COOPERATION AGENCY

ORIENTAL CONSULTANTS COMPANY LIMITED
in association with
PACIFIC CONSULTANTS INTERNATIONAL



No	REVISION	DATE

COLOMBO OUTER CIRCULAR HIGHWAY PROJECT
(NORTHERN SECTION 1)

CROSS SECTION
MAIN LINE
STA. 13+740.000 TO 13+800.000

DESIGNED BY:	
CHECKED BY:	
APPROVED BY:	
DWG. NO.	CS-059

Plot date: Wed, 18 Jul 2007 - 14:35:02

C:\OCH_2007\CROSS-6\13+820.DWG

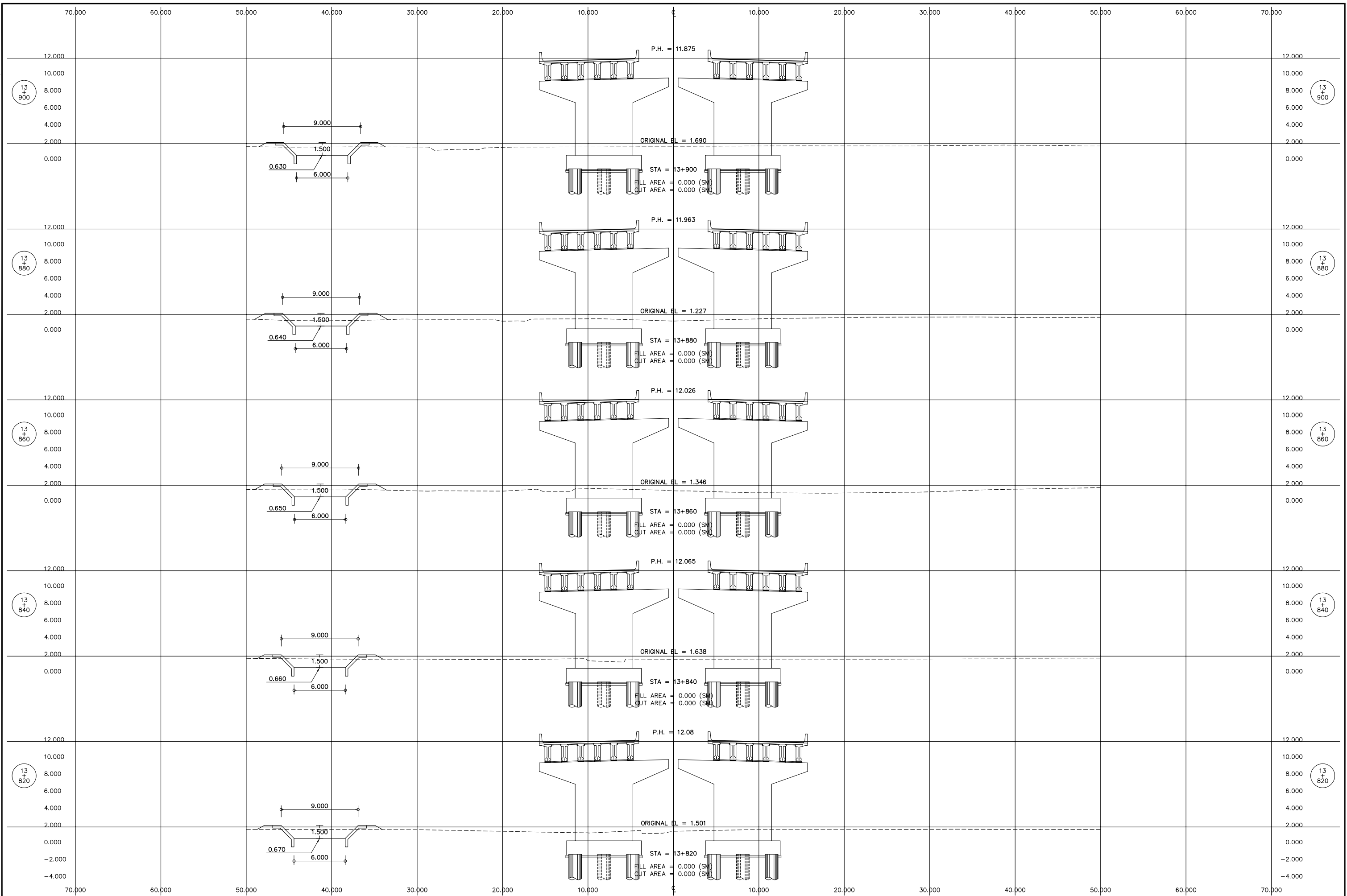

THE DEMOCRATIC SOCIALIST REPUBLIC OF SRI LANKA
MINISTRY OF HIGHWAYS & ROAD DEVELOPMENT



JICA JAPAN INTERNATIONAL COOPERATION AGENCY
ORIENTAL CONSULTANTS COMPANY LIMITED
in association with
PACIFIC CONSULTANTS INTERNATIONAL



No	REVISION	DATE

COLOMBO OUTER CIRCULAR HIGHWAY PROJECT
(NORTHERN SECTION 1)

CROSS SECTION
MAIN LINE
STA. 13+820.000 TO 13+900.000

DESIGNED BY: _____
CHECKED BY: _____
APPROVED BY: _____
DWG. NO. CS-060

Plot date: Wed, 18 Jul 2007 - 14:35:02

C:\OCH_2007\CROSS-6\13+920.DWG

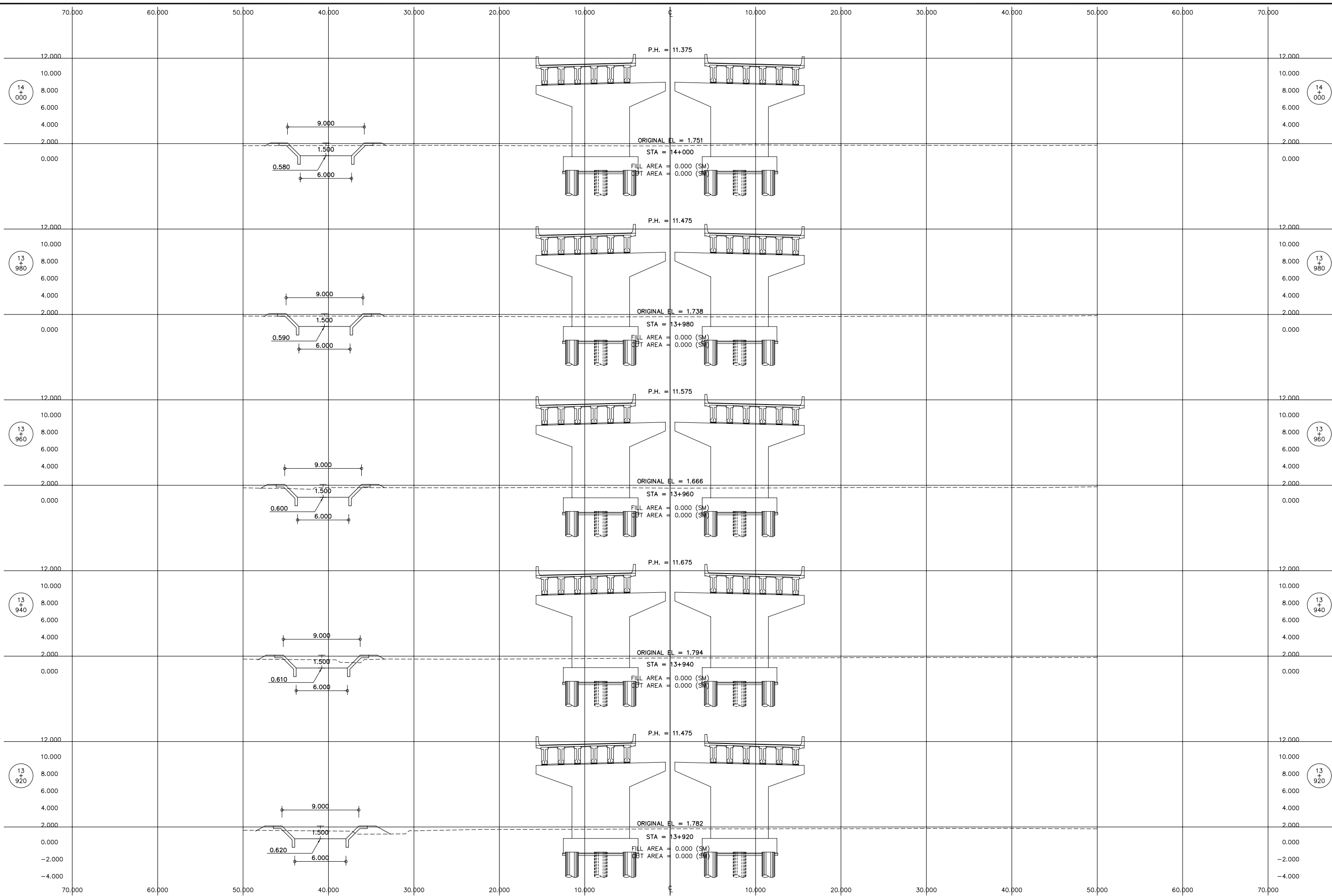

THE DEMOCRATIC SOCIALIST REPUBLIC OF SRI LANKA
 MINISTRY OF HIGHWAYS & ROAD DEVELOPMENT
Road Development Authority

JICA JAPAN INTERNATIONAL COOPERATION AGENCY
ORIENTAL CONSULTANTS COMPANY LIMITED
 in association with
PACIFIC CONSULTANTS INTERNATIONAL

No	REVISION	DATE

COLOMBO OUTER CIRCULAR HIGHWAY PROJECT
 (NORTHERN SECTION 1)
 CROSS SECTION
 MAIN LINE
 STA. 13+920.000 TO 14+000.000

DESIGNED BY:	
CHECKED BY:	
APPROVED BY:	
DWG. NO.	CS-061

Plot date: Wed, 18 Jul 2007 - 14:35:02

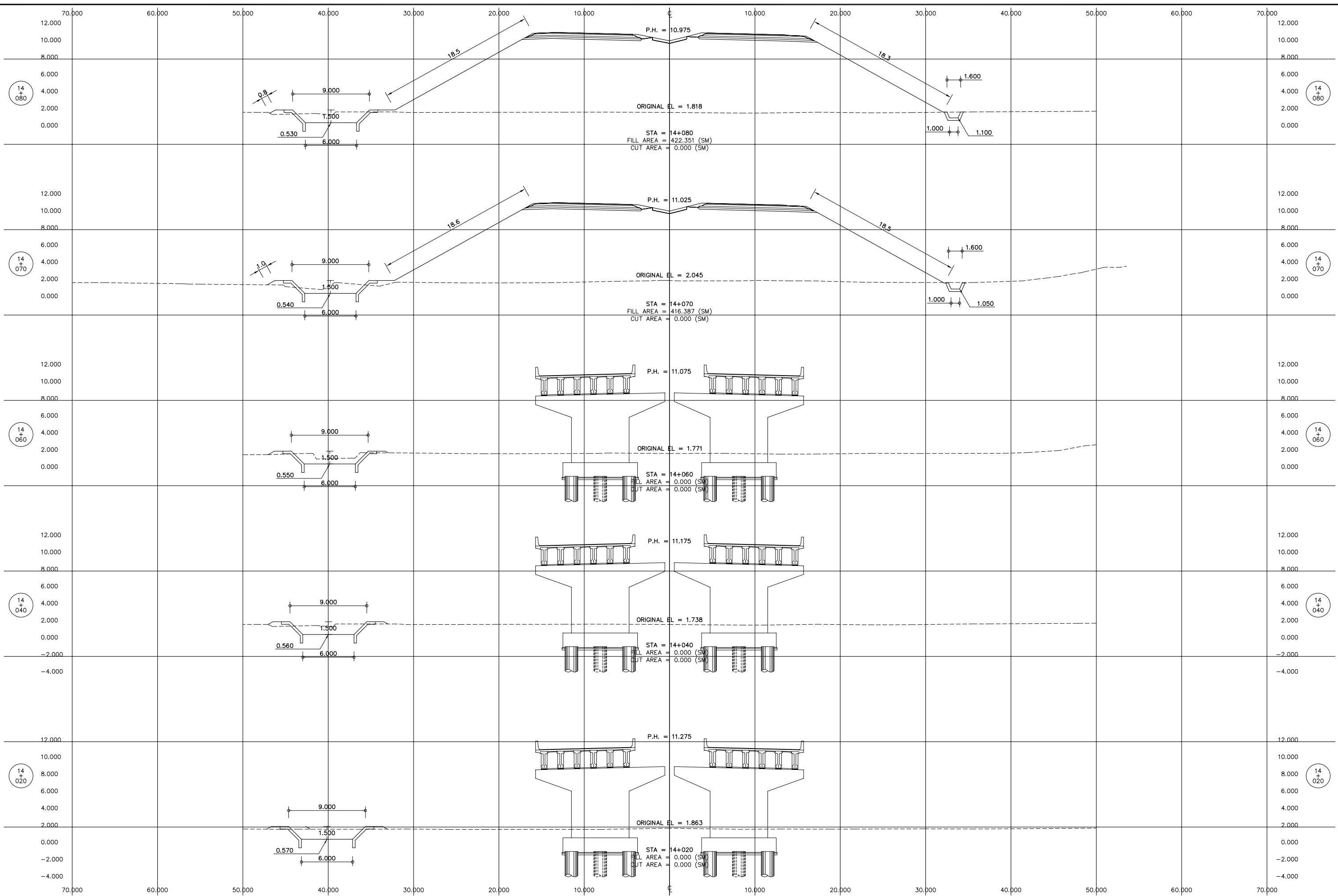

C:\GCH_2007\CROSS-6\14+020.DWG

THE DEMOCRATIC SOCIALIST REPUBLIC OF SRI LANKA
 MINISTRY OF HIGHWAYS & ROAD DEVELOPMENT
Road Development Authority

JICA JAPAN INTERNATIONAL COOPERATION AGENCY
ORIENTAL CONSULTANTS COMPANY LIMITED
 in association with
PACIFIC CONSULTANTS INTERNATIONAL

No	REVISION	DATE

COLOMBO OUTER CIRCULAR HIGHWAY PROJECT
 (NORTHERN SECTION 1)

CROSS SECTION
 MAIN LINE
 STA. 14+020.000 TO 14+080.000

DESIGNED BY: _____
 CHECKED BY: _____
 APPROVED BY: _____
 DWG. NO. CS-062

Plot date: Wed, 18 Jul 2007 - 14:35:02

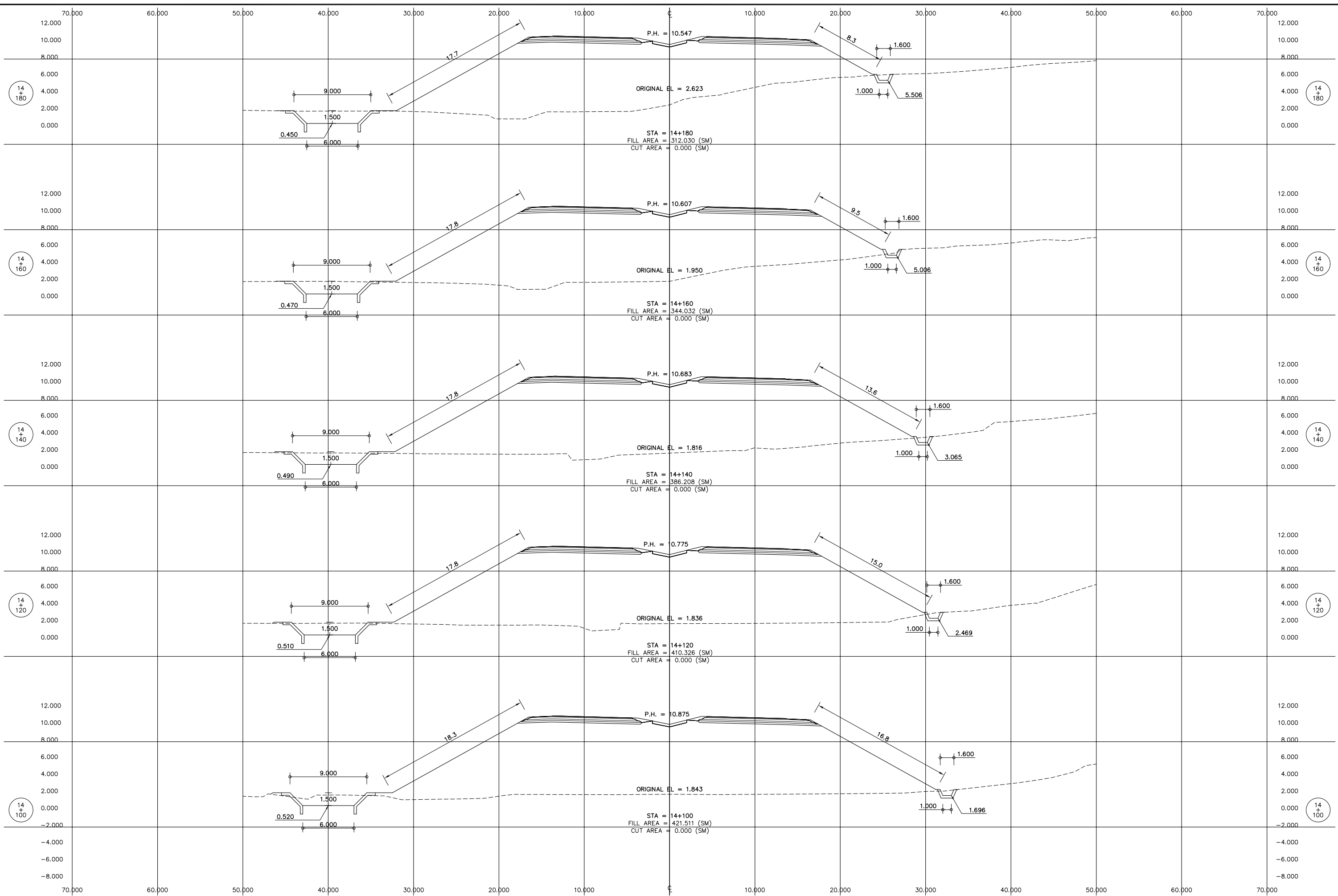

C:\GCH_2007\CROSS-6\14+100.DWG

THE DEMOCRATIC SOCIALIST REPUBLIC OF SRI LANKA
 MINISTRY OF HIGHWAYS & ROAD DEVELOPMENT
Road Development Authority

JICA JAPAN INTERNATIONAL COOPERATION AGENCY
ORIENTAL CONSULTANTS COMPANY LIMITED
 in association with
PACIFIC CONSULTANTS INTERNATIONAL

No	REVISION	DATE

COLOMBO OUTER CIRCULAR HIGHWAY PROJECT
 (NORTHERN SECTION 1)
 CROSS SECTION
 MAIN LINE
 STA. 14+100.000 TO 14+180.000

DESIGNED BY: _____
 CHECKED BY: _____
 APPROVED BY: _____
 DWG. NO. CS-063

Plot date: Wed, 18 Jul 2007 - 14:35:02

C:\GCH_2007\CROSS-6\14+200.DWG

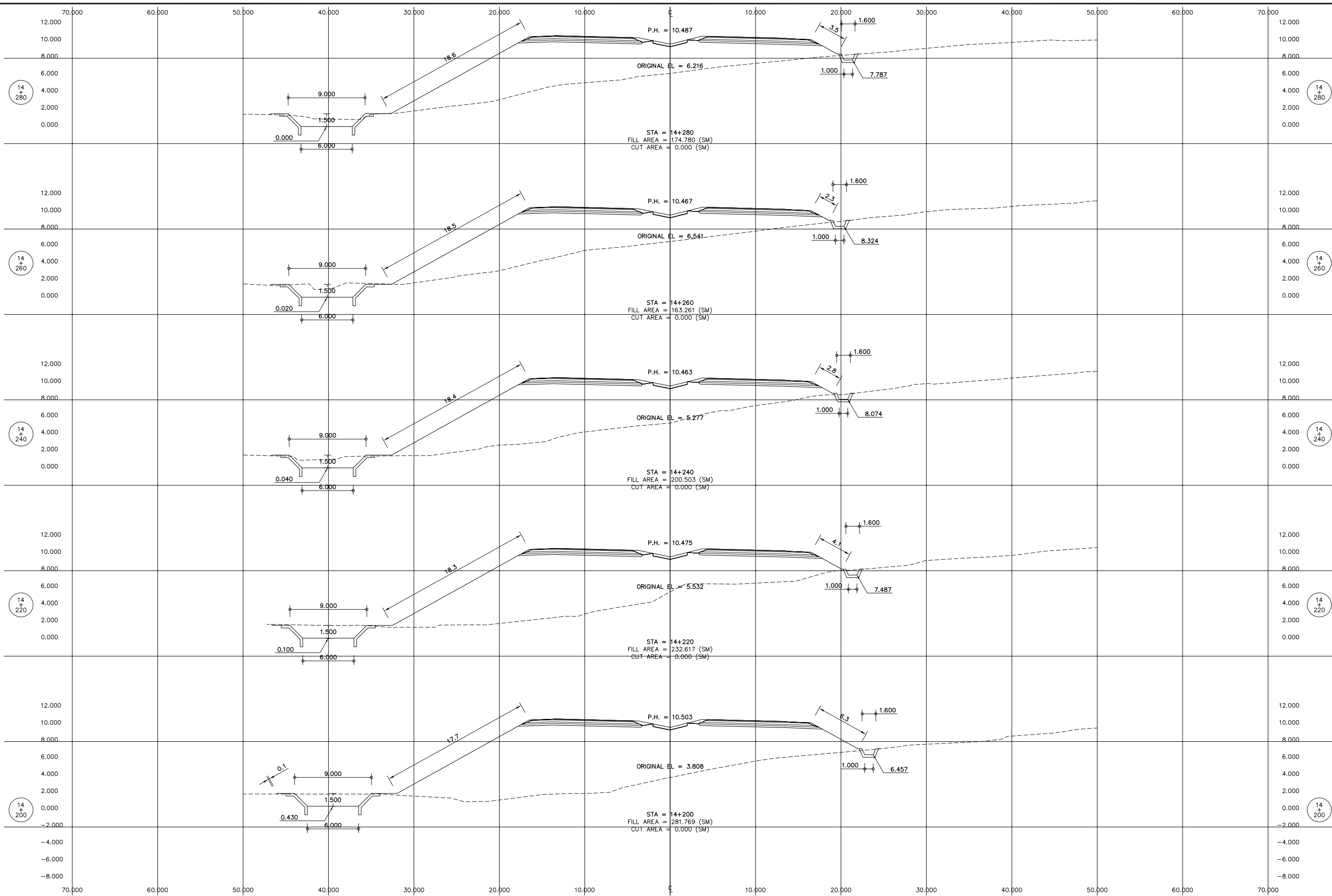

THE DEMOCRATIC SOCIALIST REPUBLIC OF SRI LANKA
 MINISTRY OF HIGHWAYS & ROAD DEVELOPMENT
Road Development Authority

JICA JAPAN INTERNATIONAL COOPERATION AGENCY
ORIENTAL CONSULTANTS COMPANY LIMITED
 in association with
PACIFIC CONSULTANTS INTERNATIONAL

No	REVISION	DATE

COLOMBO OUTER CIRCULAR HIGHWAY PROJECT
 (NORTHERN SECTION 1)
 CROSS SECTION
 MAIN LINE
 STA. 14+200.000 TO 14+280.000

DESIGNED BY: _____
 CHECKED BY: _____
 APPROVED BY: _____
 DWG. NO. CS-064

Plot date: Wed, 18 Jul 2007 - 14:35:02

C:\GCH_2007\CROSS-6\14+300.DWG

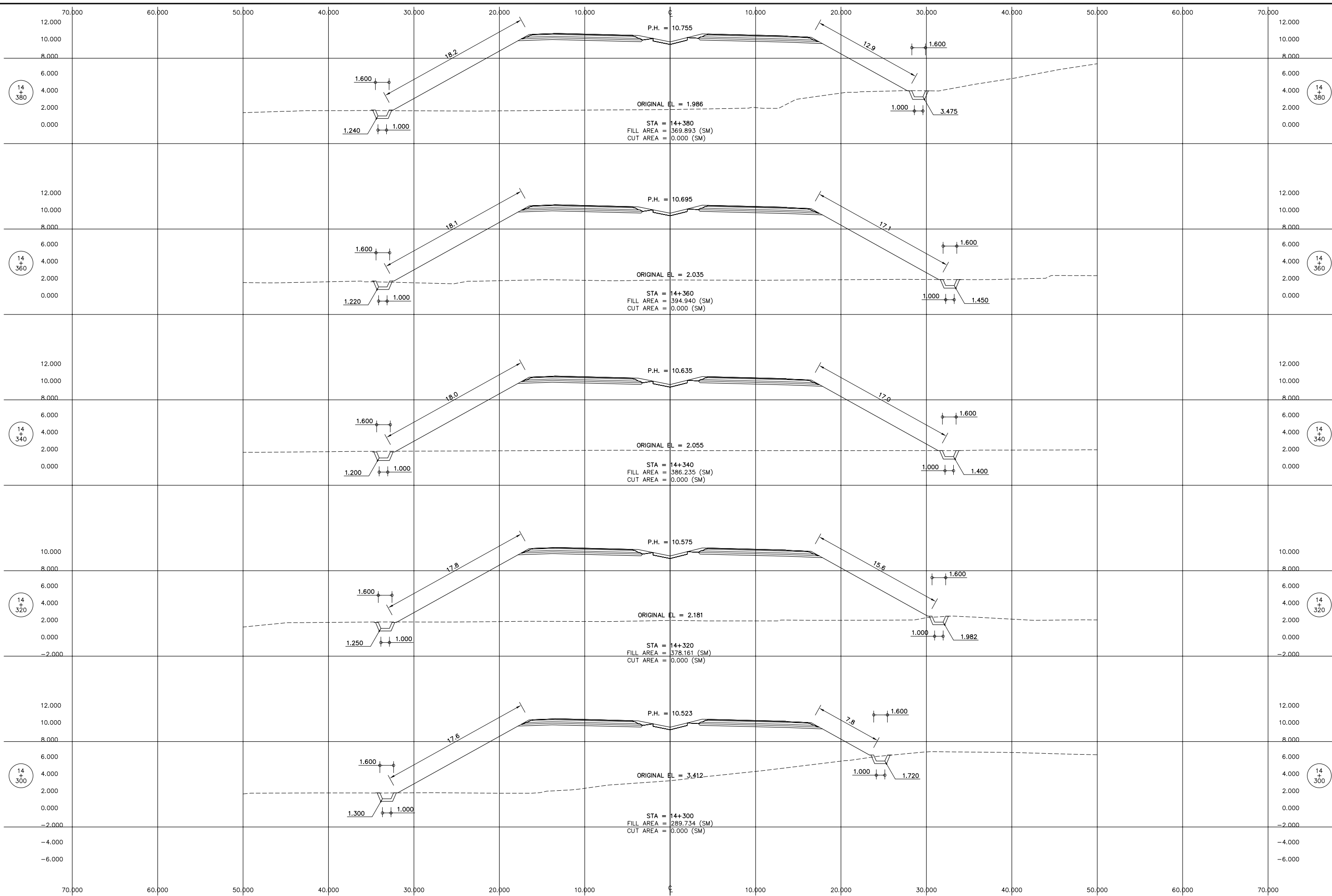

THE DEMOCRATIC SOCIALIST REPUBLIC OF SRI LANKA
 MINISTRY OF HIGHWAYS & ROAD DEVELOPMENT
Road Development Authority

JICA JAPAN INTERNATIONAL COOPERATION AGENCY
ORICON
JAPAN
PACIFIC CONSULTANTS INTERNATIONAL
ORIENTAL CONSULTANTS COMPANY LIMITED
 in association with

No	REVISION	DATE

COLOMBO OUTER CIRCULAR HIGHWAY PROJECT
 (NORTHERN SECTION 1)
 CROSS SECTION
 MAIN LINE
 STA. 14+300.000 TO 14+380.000

DESIGNED BY: _____
 CHECKED BY: _____
 APPROVED BY: _____
 DWG. NO. **CS-065**

Plot date: Wed, 18 Jul 2007 - 14:35:02

C:\GCH_2007\CROSS-6\14+400.DWG

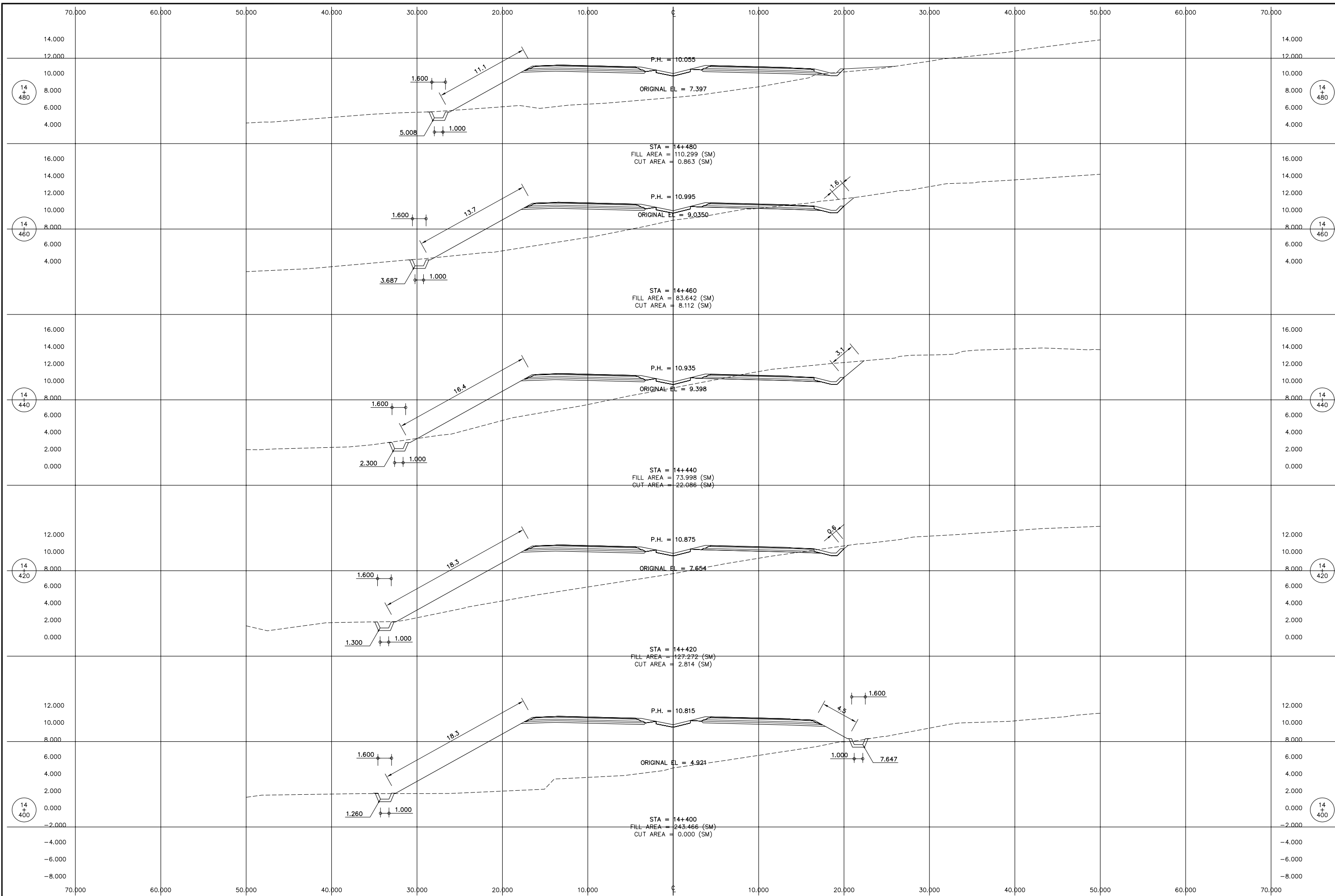

THE DEMOCRATIC SOCIALIST REPUBLIC OF SRI LANKA
 MINISTRY OF HIGHWAYS & ROAD DEVELOPMENT
Road Development Authority

JICA JAPAN INTERNATIONAL COOPERATION AGENCY
ORIENTAL CONSULTANTS COMPANY LIMITED
 in association with
PACIFIC CONSULTANTS INTERNATIONAL

No	REVISION	DATE

COLOMBO OUTER CIRCULAR HIGHWAY PROJECT
 (NORTHERN SECTION 1)
 CROSS SECTION
 MAIN LINE
 STA. 14+400.000 TO 14+480.000

DESIGNED BY: _____
 CHECKED BY: _____
 APPROVED BY: _____
 DWG. NO. CS-066

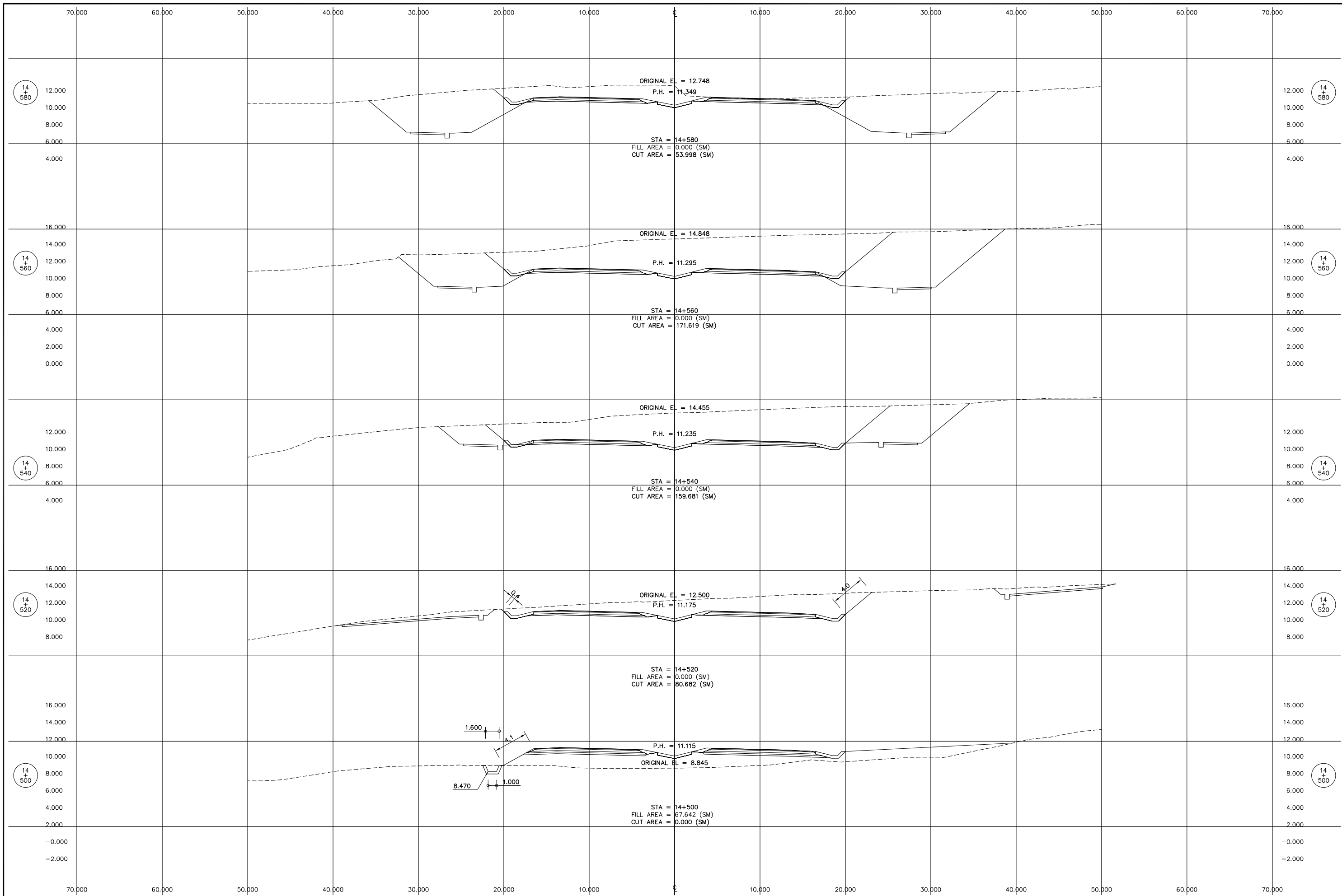

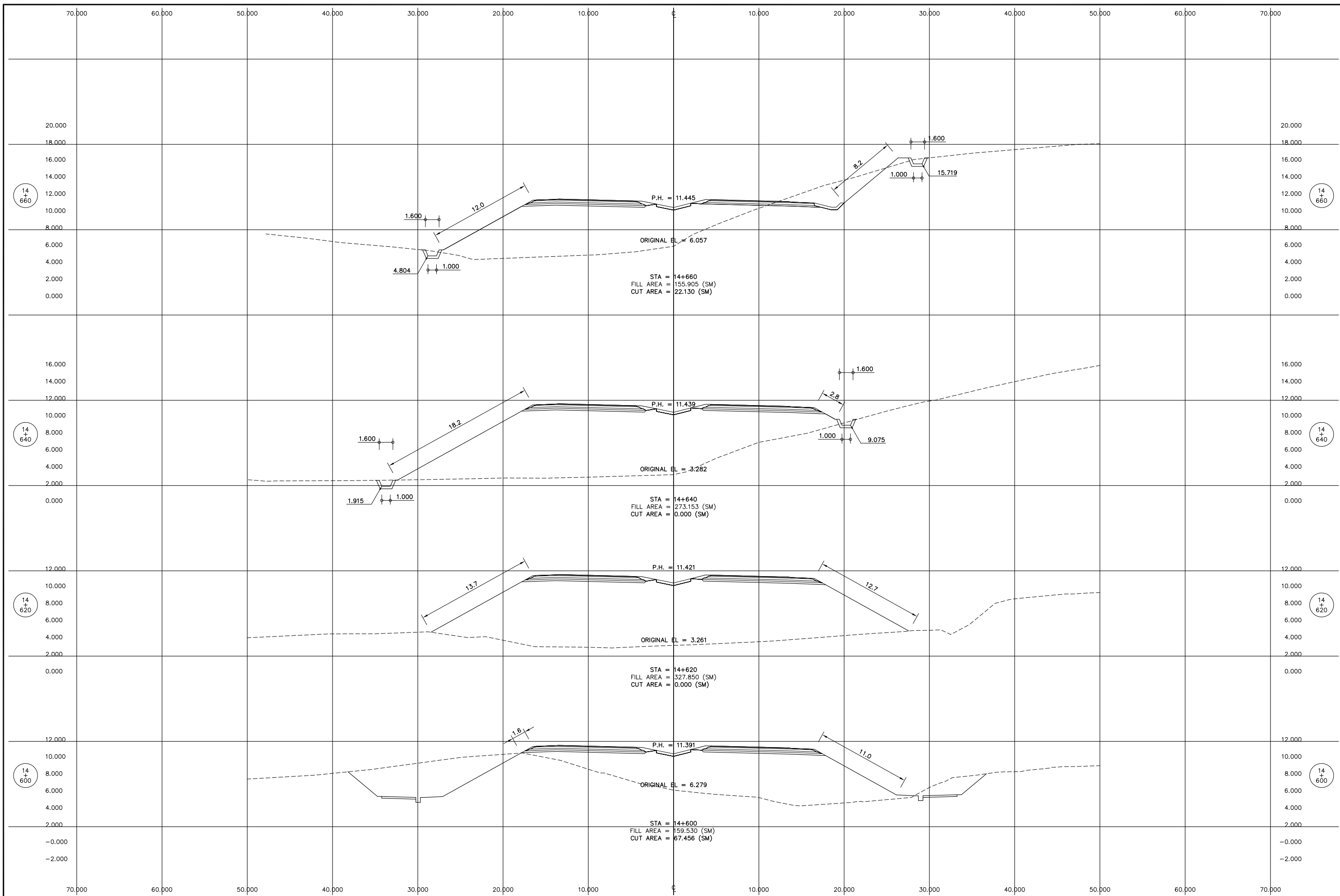

No	REVISION	DATE

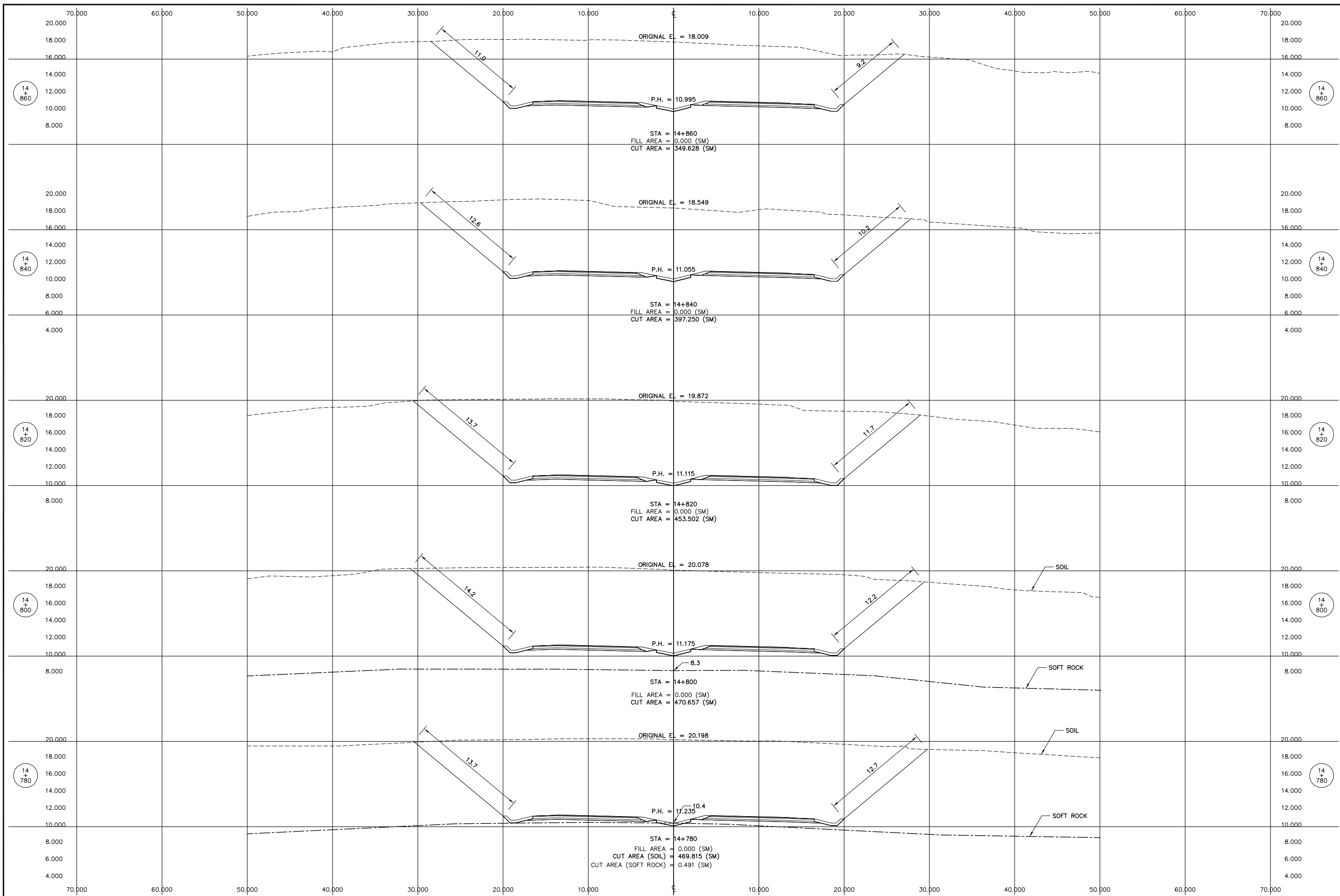

No	REVISION	DATE

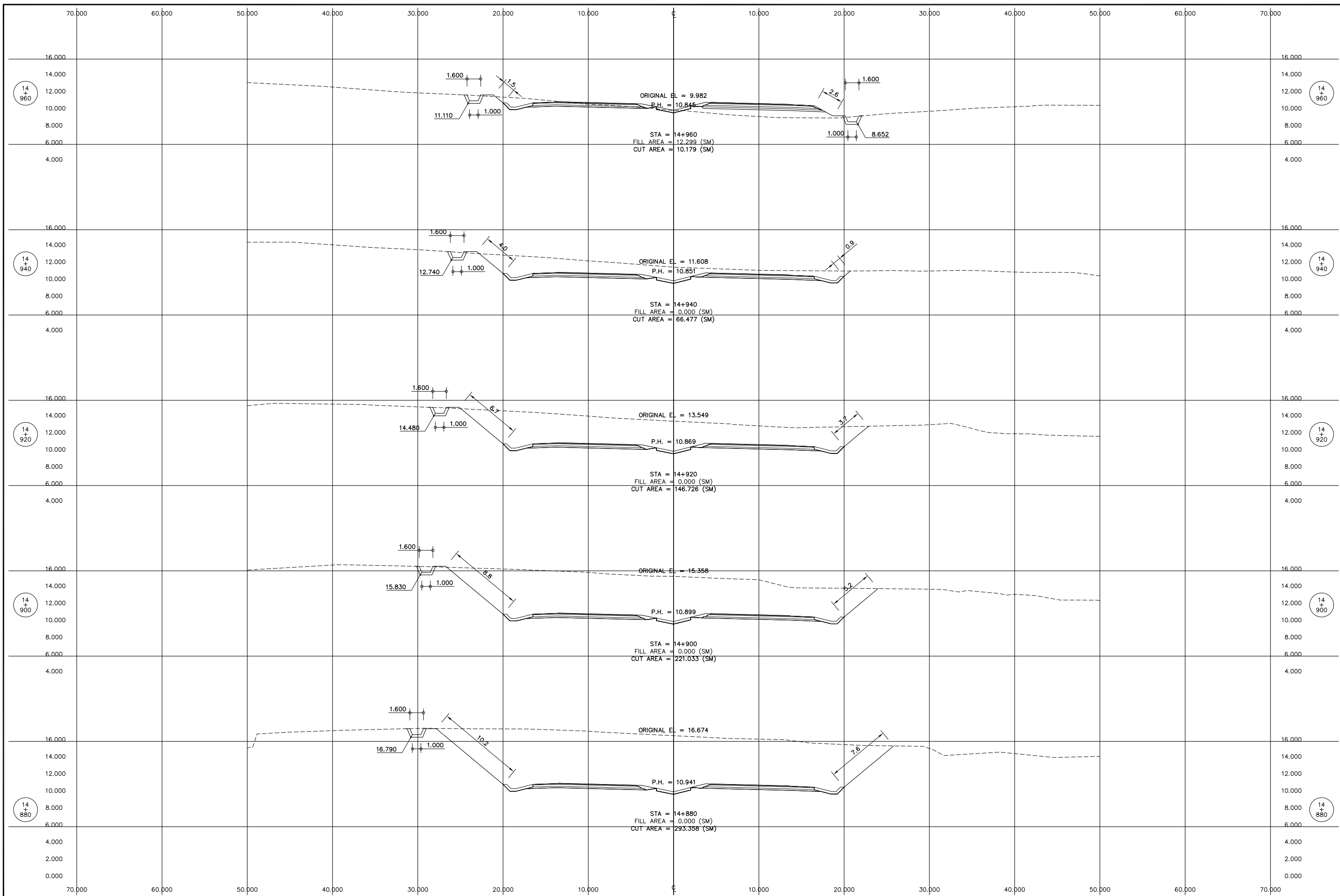

No	REVISION	DATE

DESIGNED BY:	
CHECKED BY:	
APPROVED BY:	
DWG. NO.	CS-071

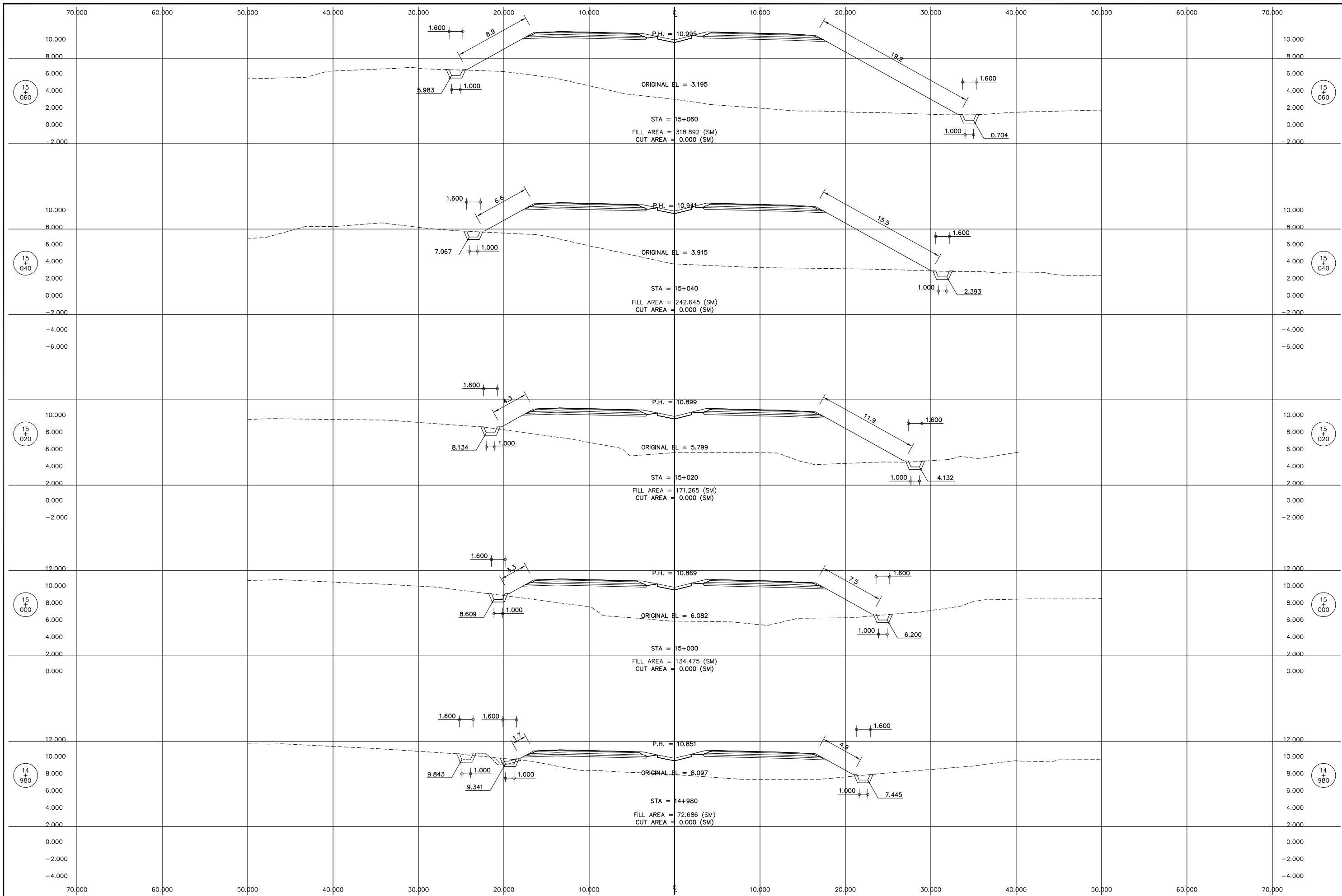

No	REVISION	DATE

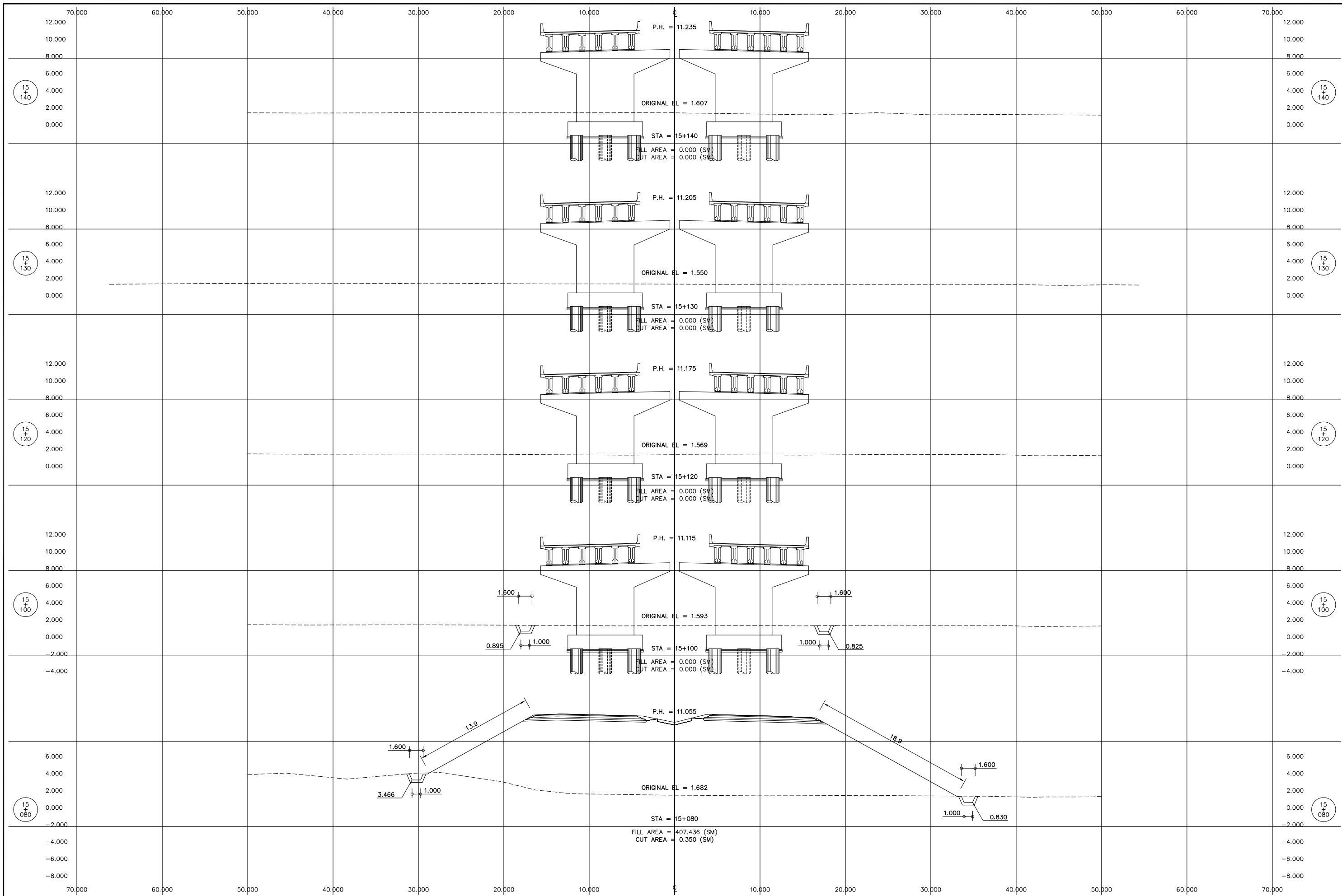

No	REVISION	DATE

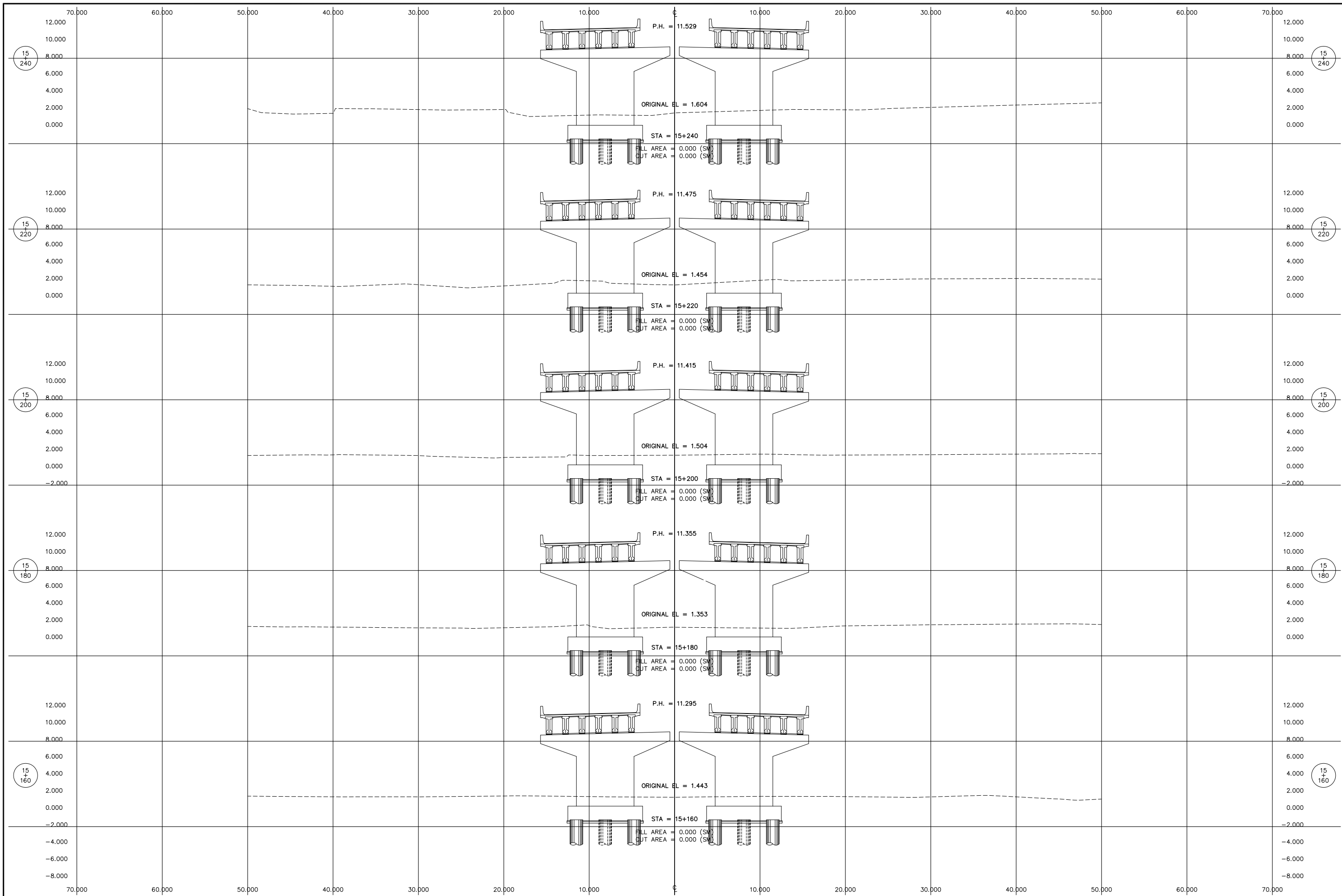

No	REVISION	DATE

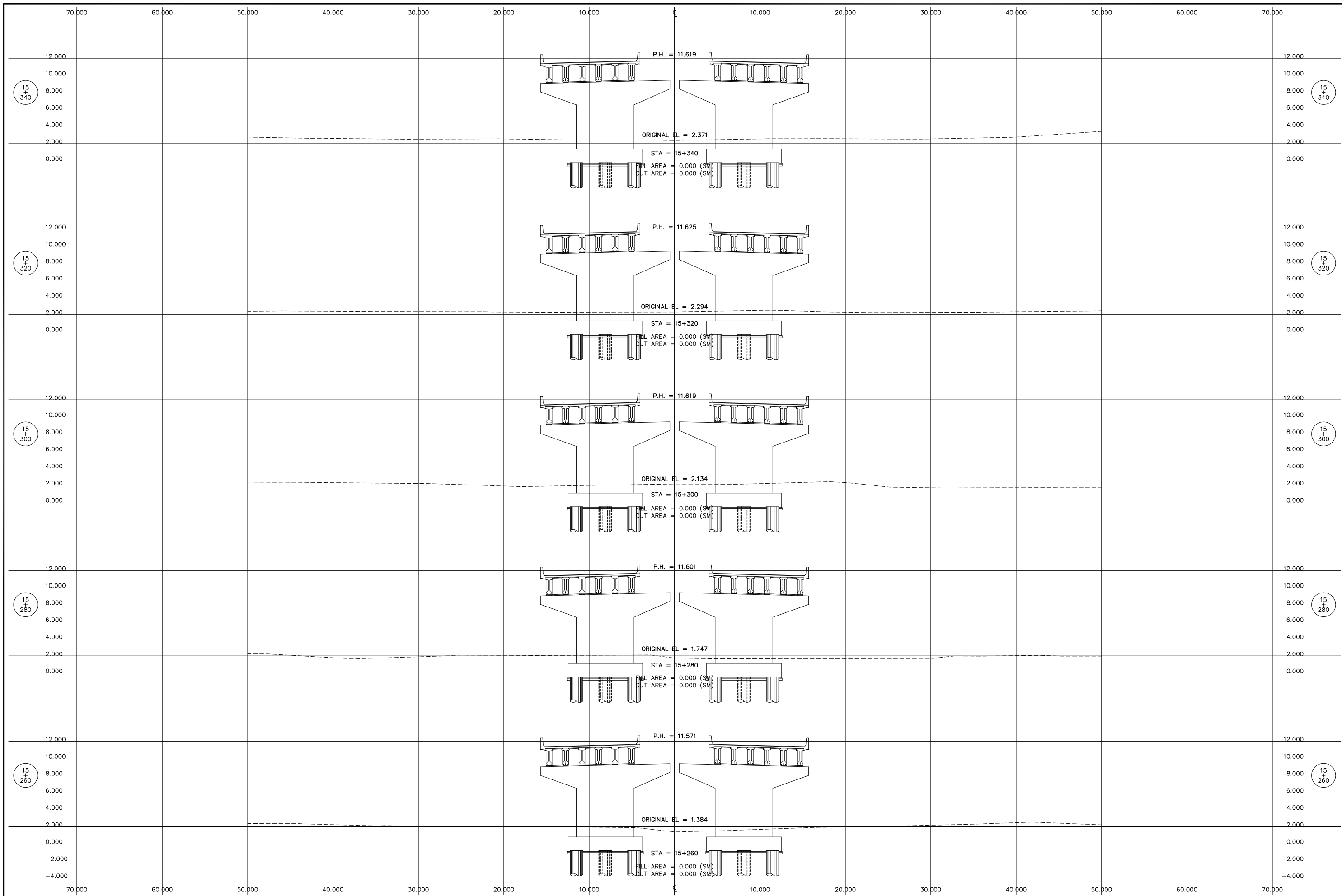

No	REVISION	DATE

DESIGNED BY:	
CHECKED BY:	
APPROVED BY:	
DWG. NO.	CS-075

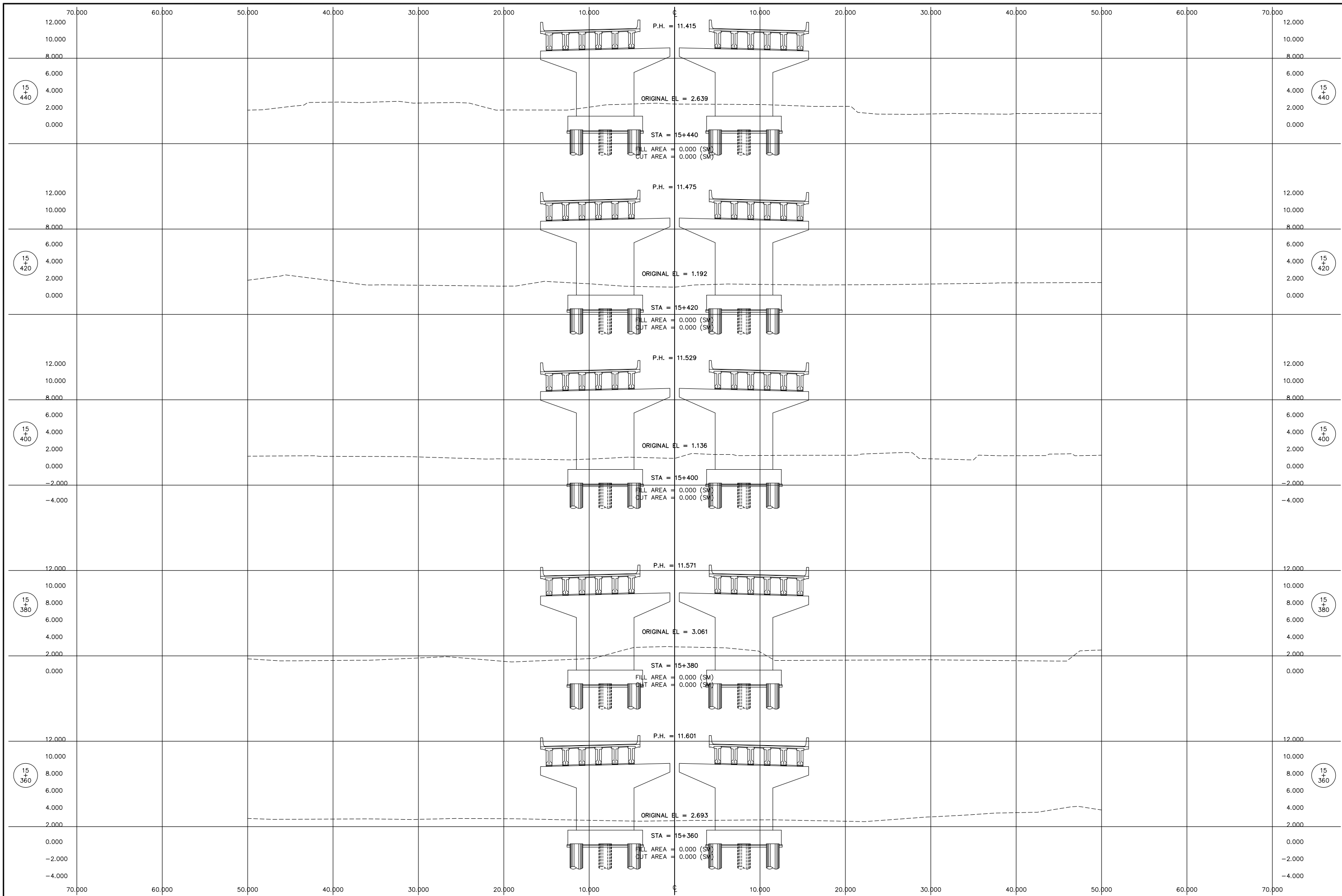

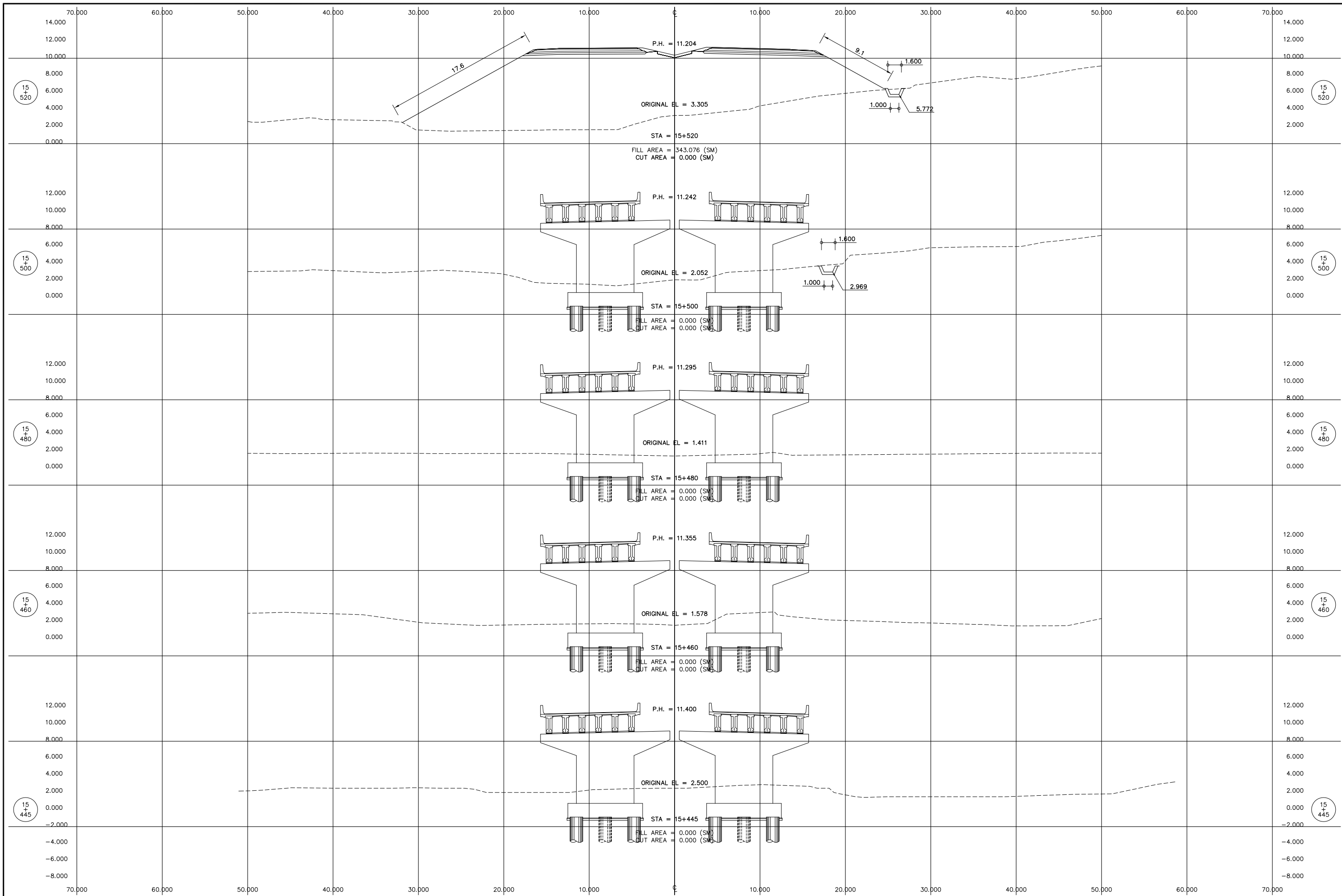

No	REVISION	DATE

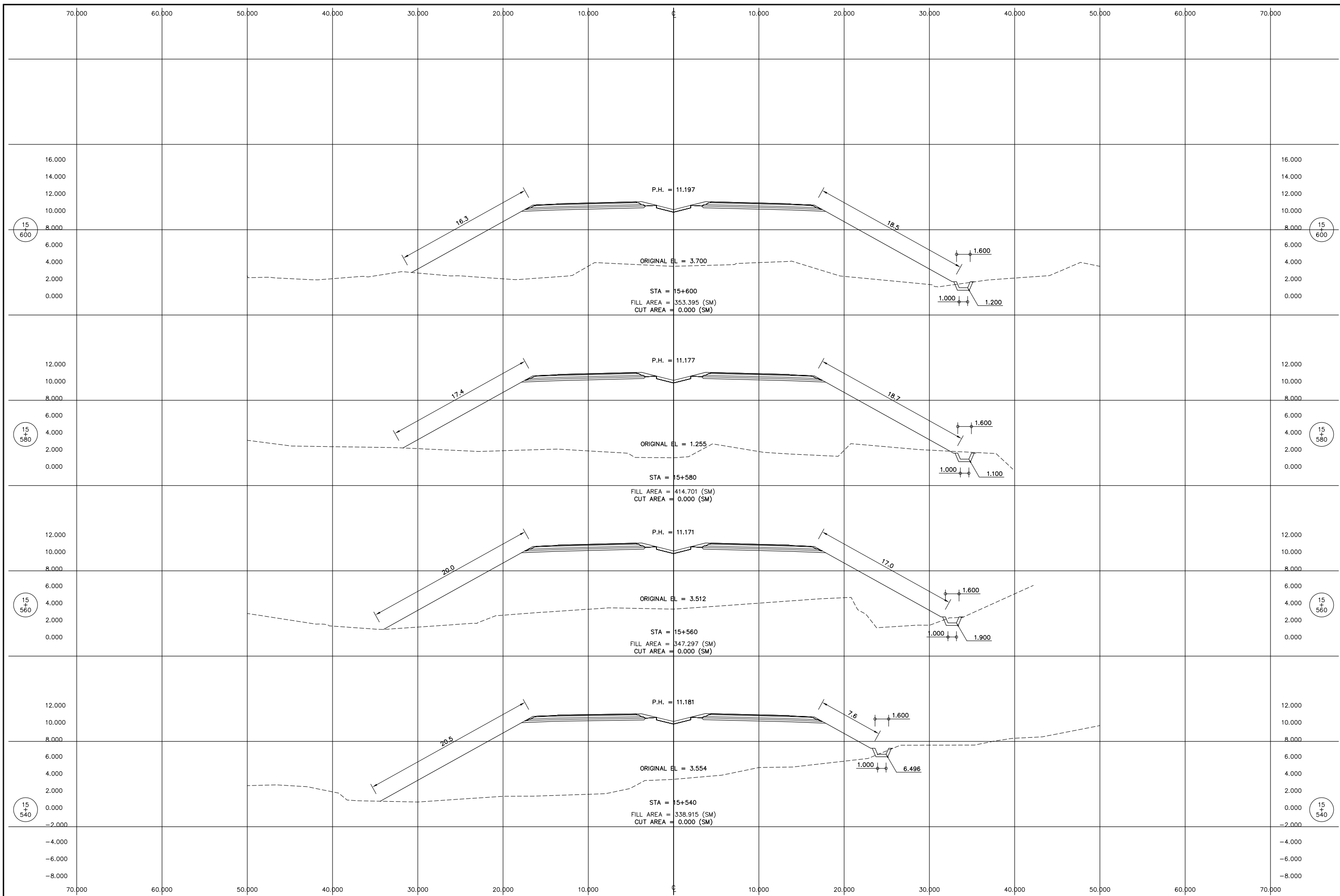

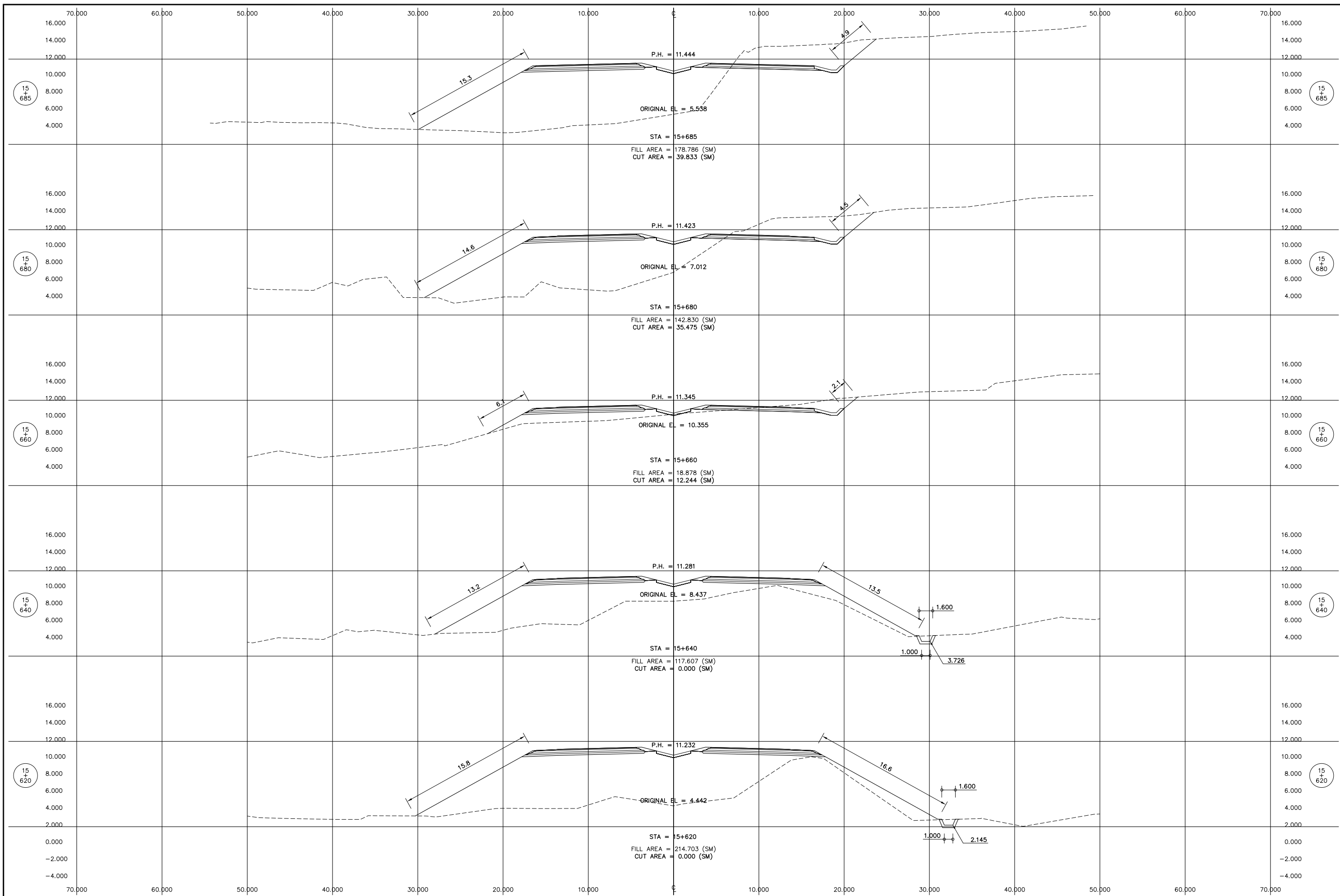

No	REVISION	DATE

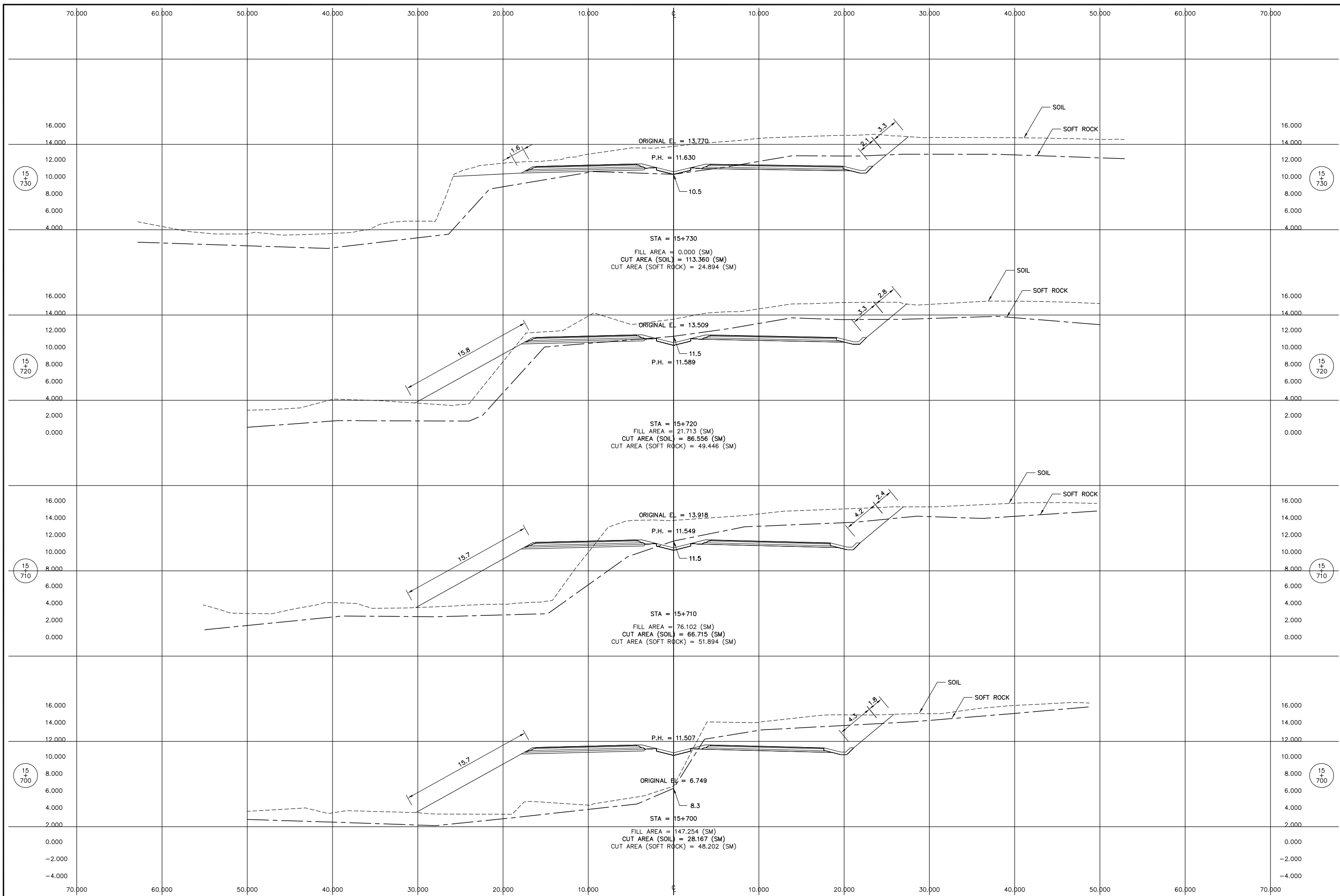

No	REVISION	DATE

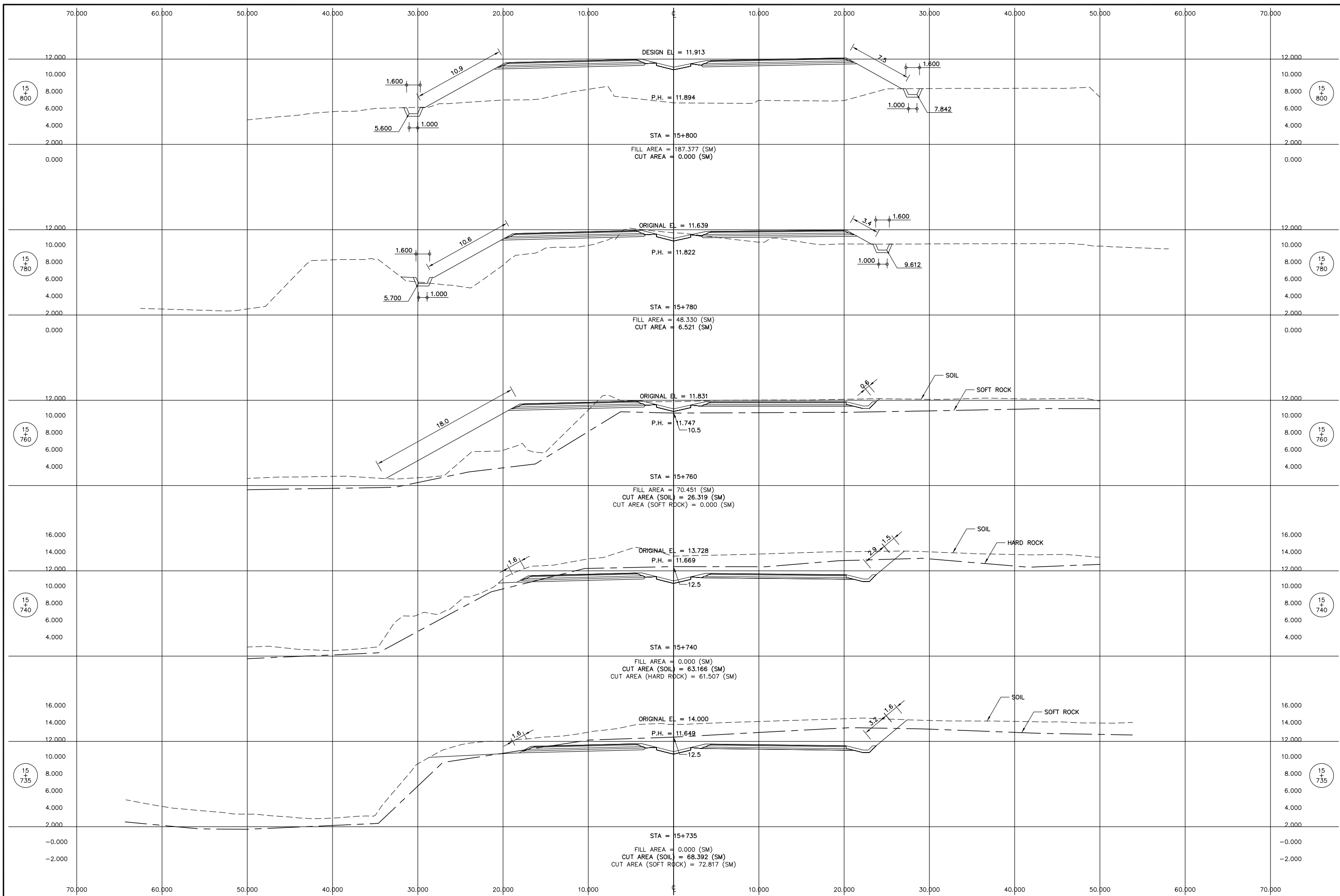

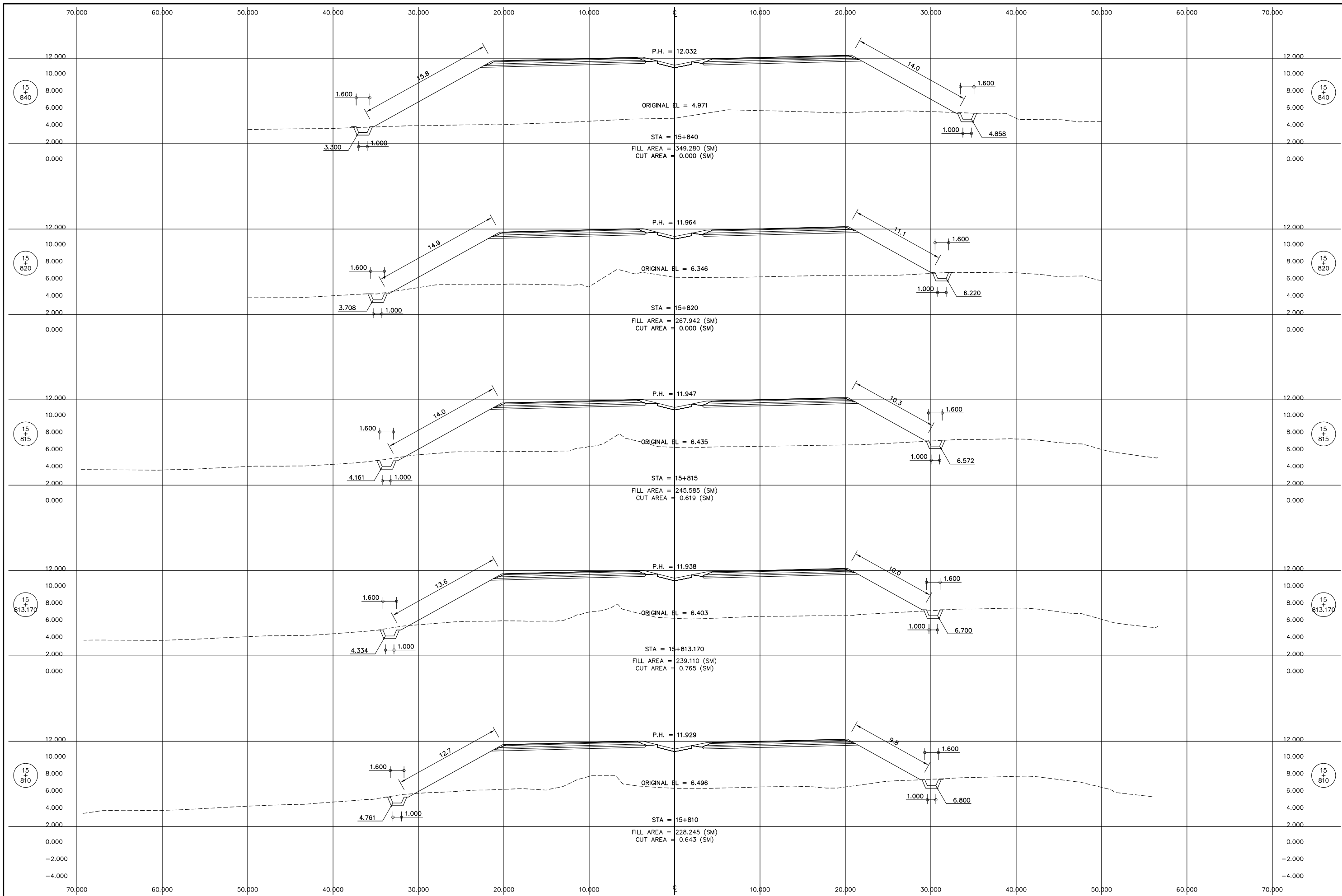

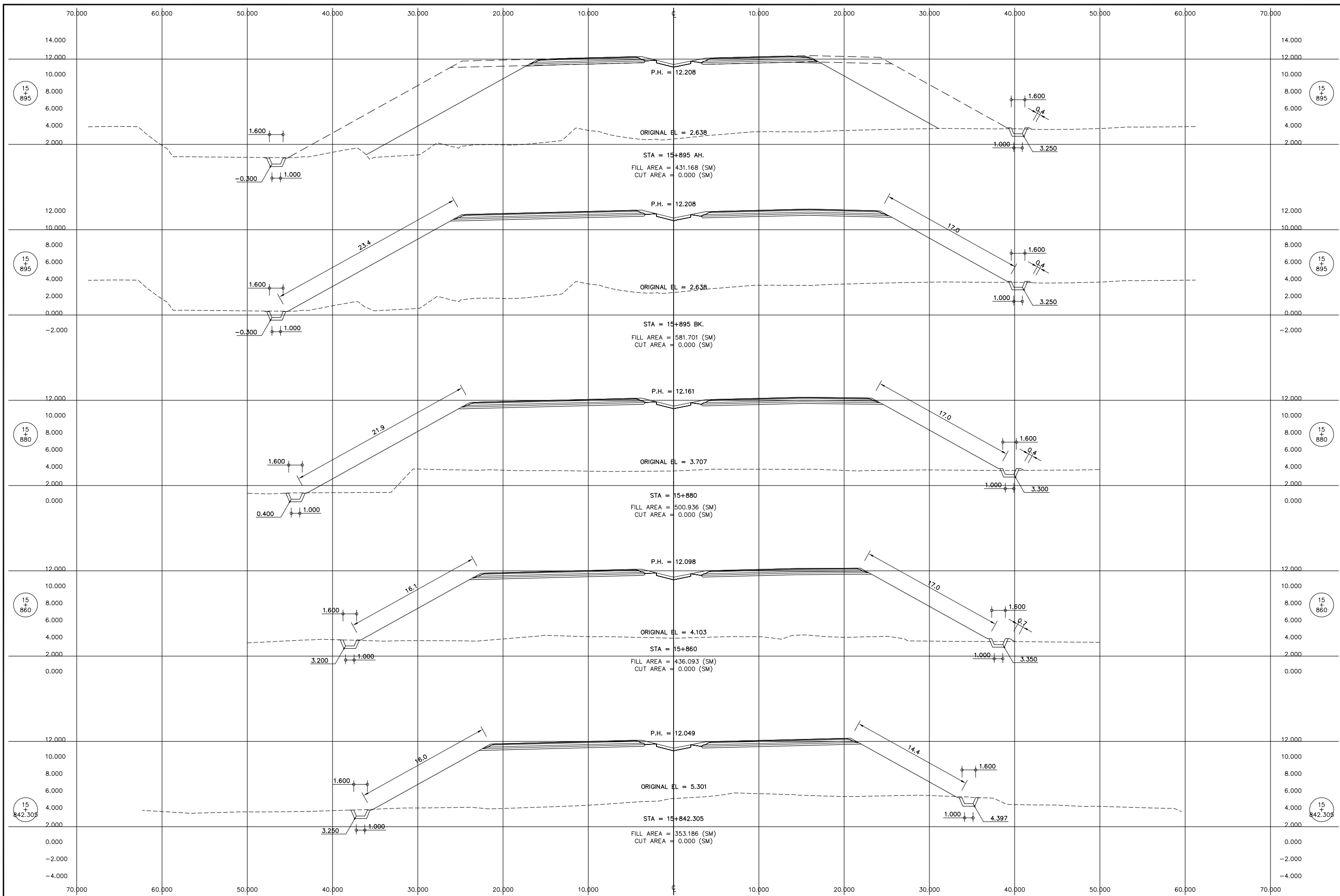

No	REVISION	DATE

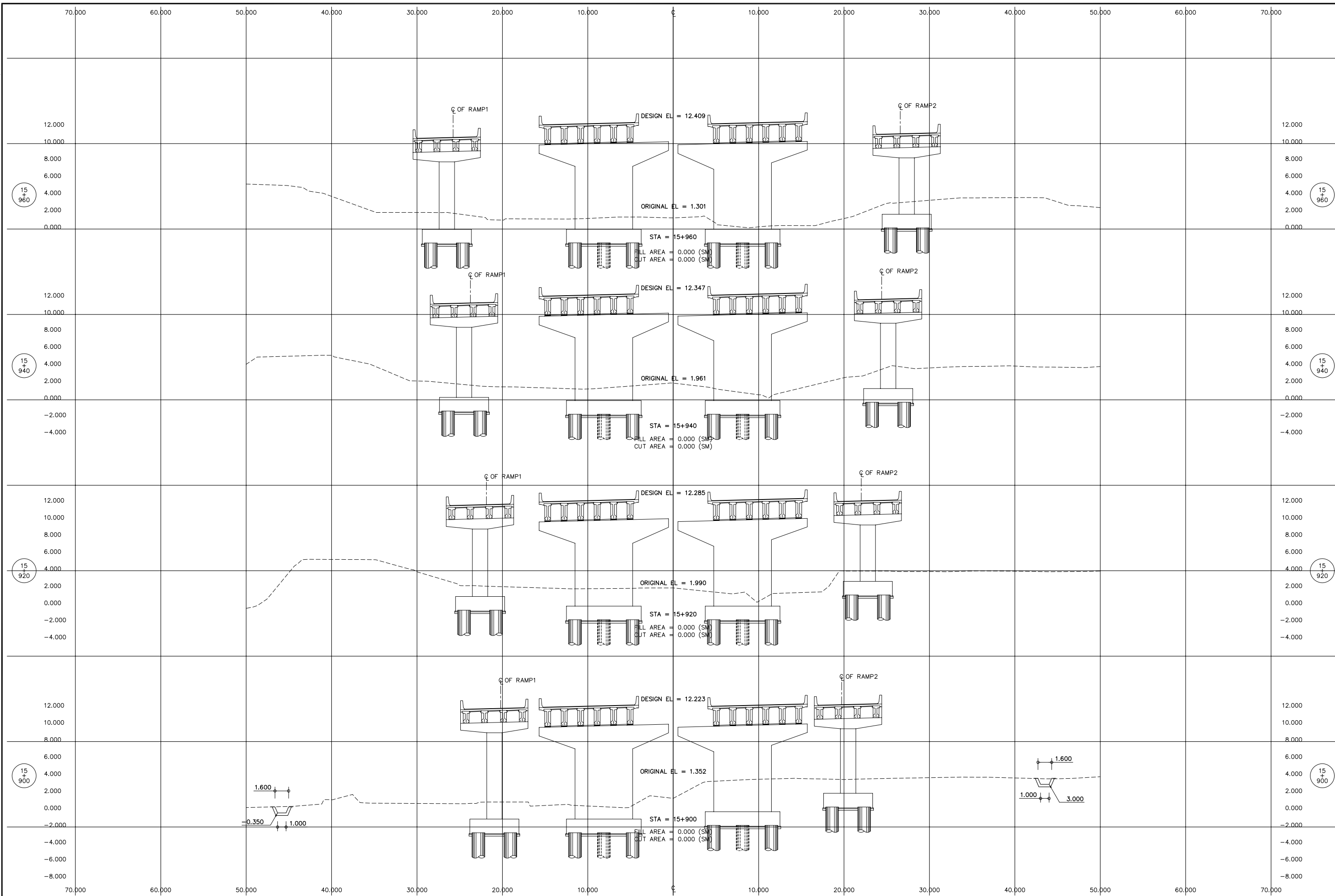

No	REVISION	DATE

Plot date: Wed, 18 Jul 2007 - 14:35:02

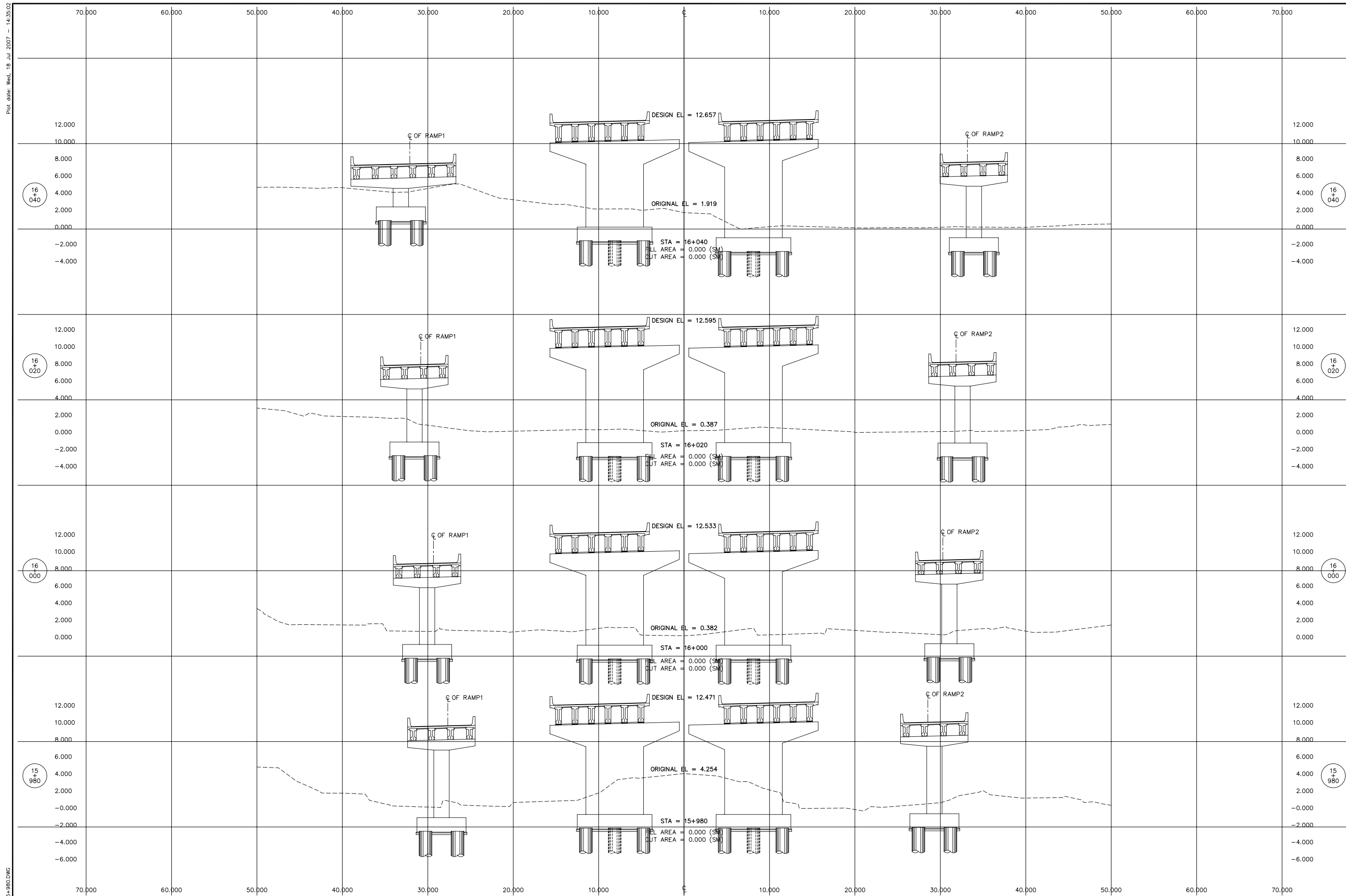

C:\OCH_2007\CROSS-6\15+980.DWG

THE DEMOCRATIC SOCIALIST REPUBLIC OF SRI LANKA
 MINISTRY OF HIGHWAYS & ROAD DEVELOPMENT
Road Development Authority

JICA JAPAN INTERNATIONAL COOPERATION AGENCY
ORIENTAL CONSULTANTS COMPANY LIMITED
 in association with
PACIFIC CONSULTANTS INTERNATIONAL

No	REVISION	DATE

COLOMBO OUTER CIRCULAR HIGHWAY PROJECT
 (NORTHERN SECTION 1)
 CROSS SECTION
 MAIN LINE
 STA. 15+980.000 TO 16+040.000

DESIGNED BY: _____
 CHECKED BY: _____
 APPROVED BY: _____
 DWG. NO. CS-085

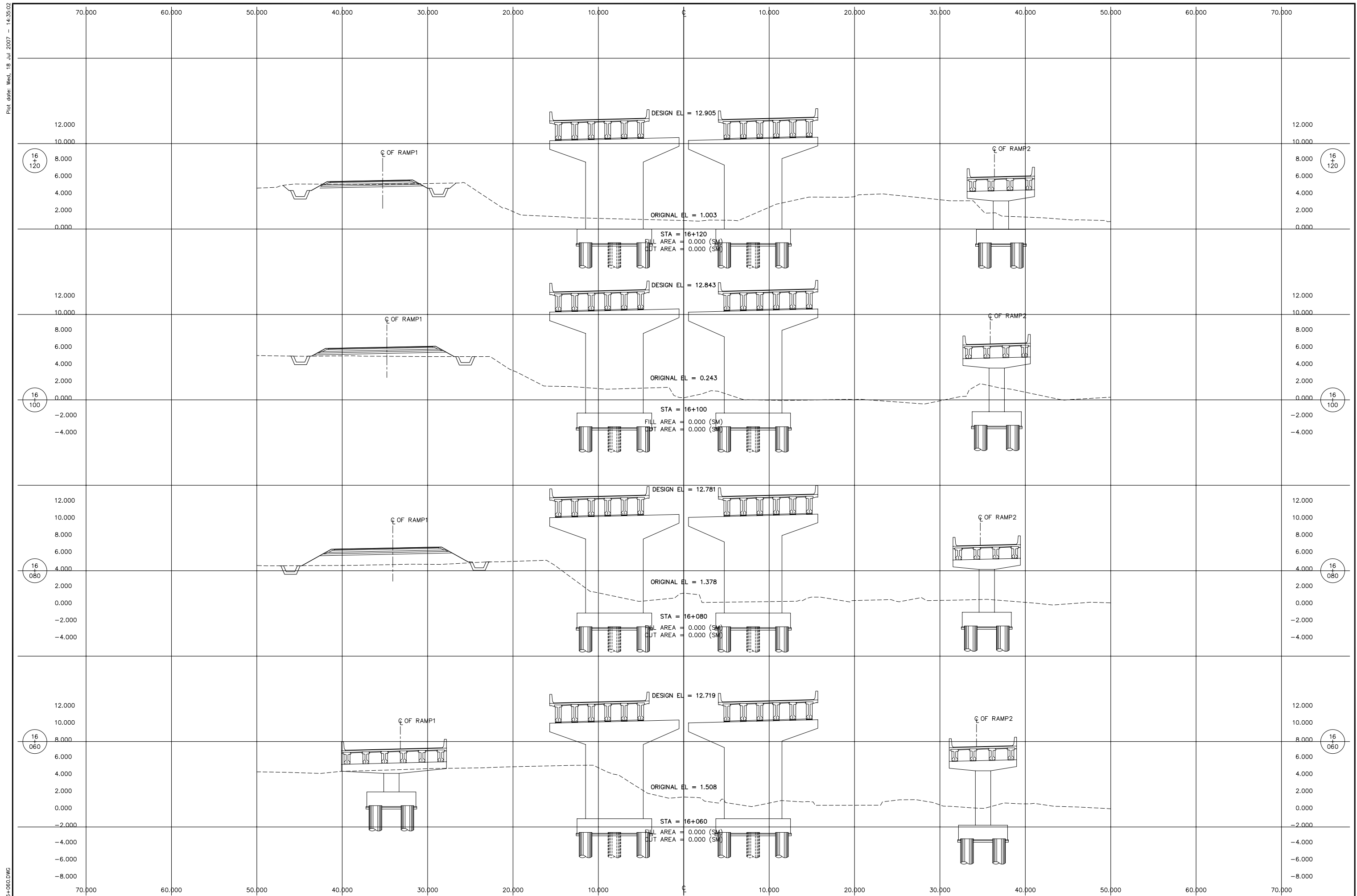

No	REVISION	DATE

Plot date: Wed, 18 Jul 2007 - 14:35:02

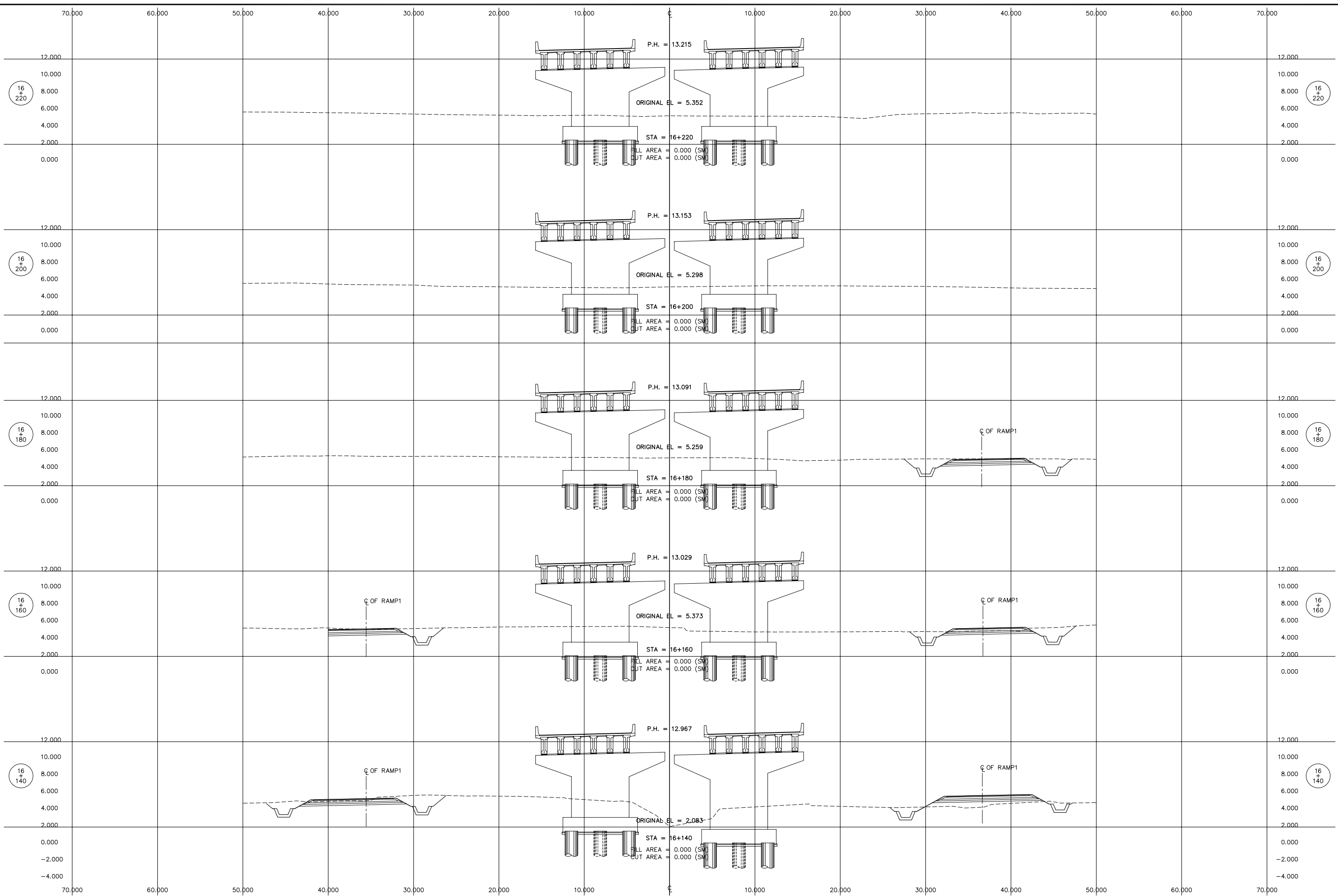

C:\OCH_2007\CROSS-6\16+140.DWG

THE DEMOCRATIC SOCIALIST REPUBLIC OF SRI LANKA
 MINISTRY OF HIGHWAYS & ROAD DEVELOPMENT
Road Development Authority

JICA JAPAN INTERNATIONAL COOPERATION AGENCY
ORICON
ORIENTAL CONSULTANTS COMPANY LIMITED
 in association with
PACIFIC CONSULTANTS INTERNATIONAL

No	REVISION	DATE

COLOMBO OUTER CIRCULAR HIGHWAY PROJECT
 (NORTHERN SECTION 1)
 CROSS SECTION
 MAIN LINE
 STA. 16+140.000 TO 16+220.000

DESIGNED BY: _____
 CHECKED BY: _____
 APPROVED BY: _____
 DWG. NO. **CS-087**

Plot date: Wed, 18 Jul 2007 - 14:35:02

C:\OCH_2007\CROSS-6\16+240.DWG

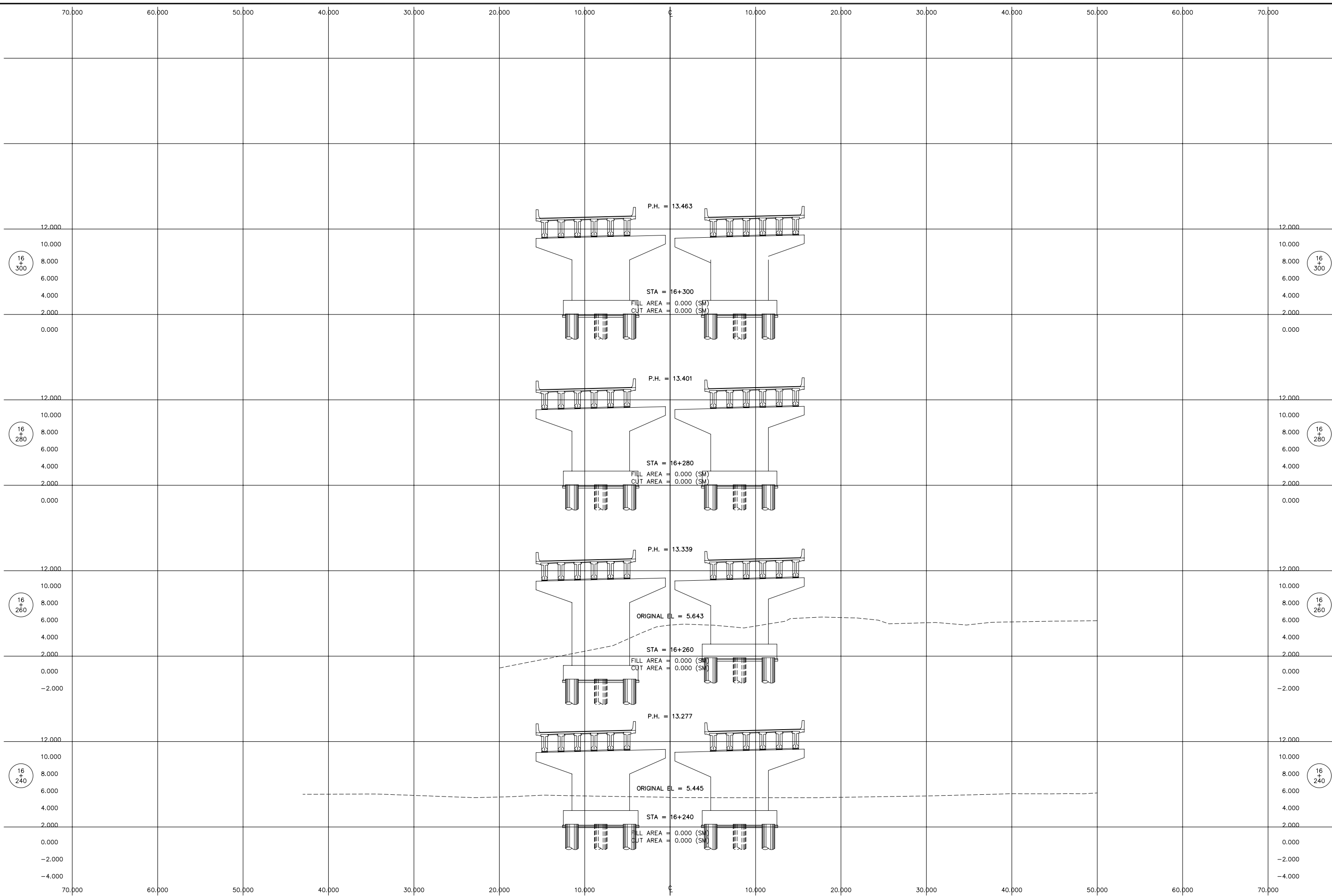

THE DEMOCRATIC SOCIALIST REPUBLIC OF SRI LANKA
 MINISTRY OF HIGHWAYS & ROAD DEVELOPMENT
Road Development Authority

JICA JAPAN INTERNATIONAL COOPERATION AGENCY
ORICON
JAPAN
PACIFIC CONSULTANTS INTERNATIONAL
ORIENTAL CONSULTANTS COMPANY LIMITED
 in association with

No	REVISION	DATE

COLOMBO OUTER CIRCULAR HIGHWAY PROJECT
 (NORTHERN SECTION 1)
 CROSS SECTION
 MAIN LINE
 STA. 16+240.000 TO 16+300.000

DESIGNED BY: _____
 CHECKED BY: _____
 APPROVED BY: _____
 DWG. NO. CS-088