

Appendix C-1:
Thematic Maps

Project Location Map

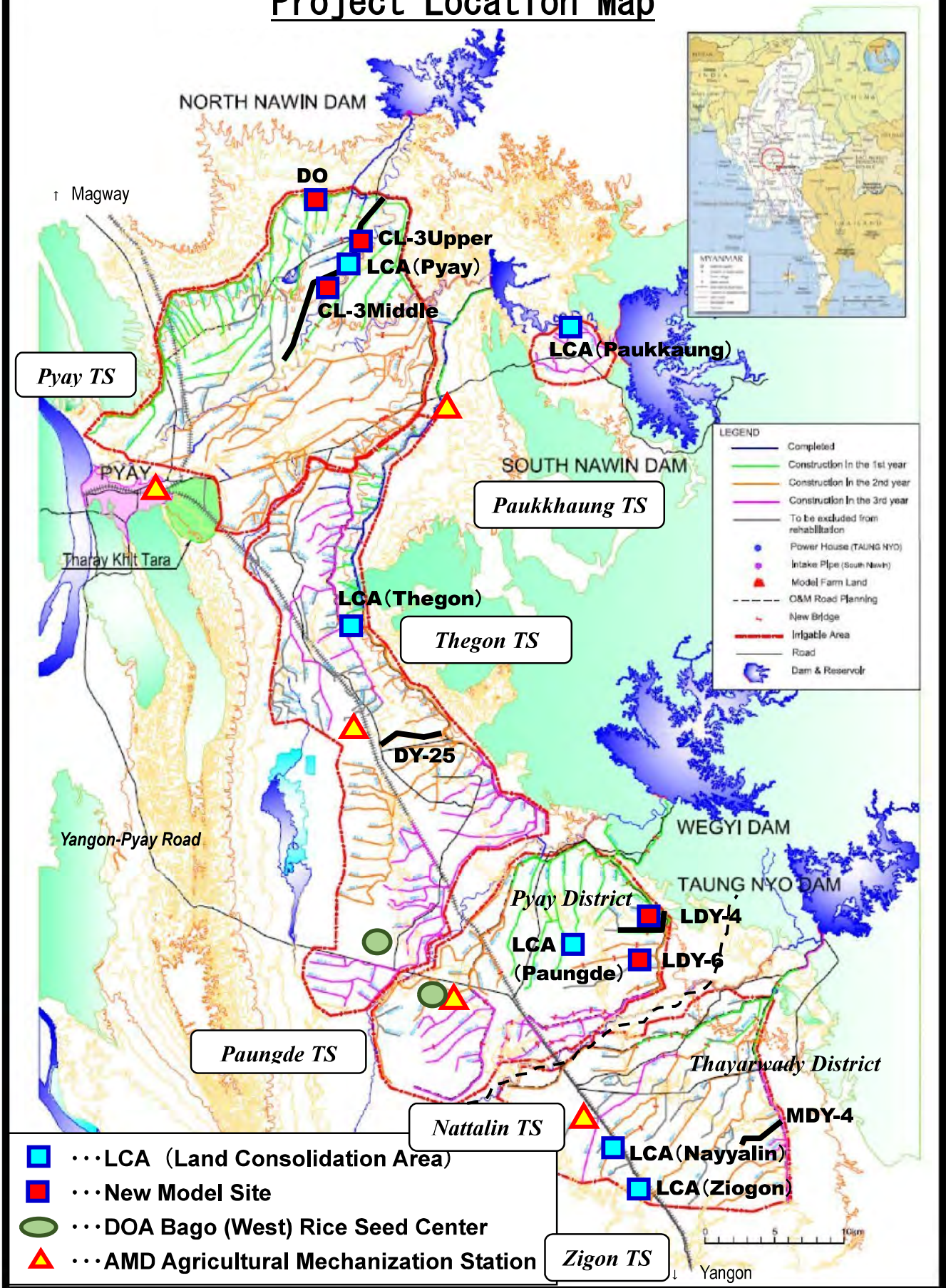

- ...LCA (Land Consolidation Area)
- ...New Model Site
- ...DOA Bago (West) Rice Seed Center
- ▲ ...AMD Agricultural Mechanization Station

Project for Profitable Irrigated Agriculture in Western Bago Region (PROFIA)

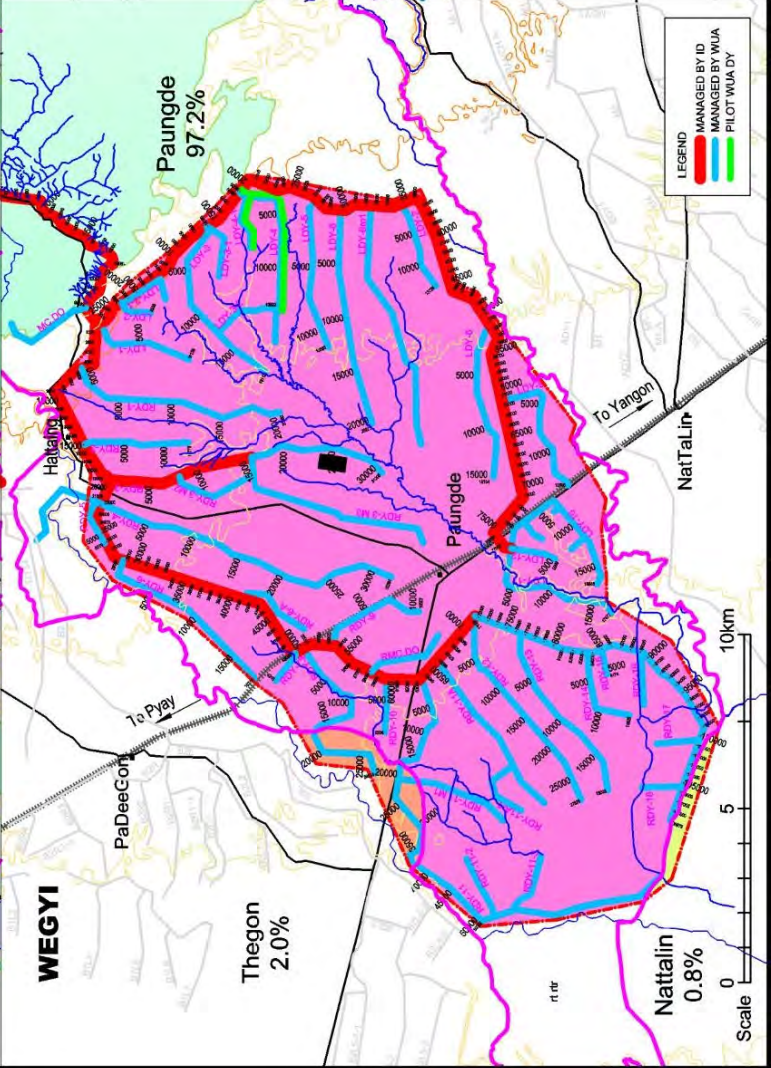
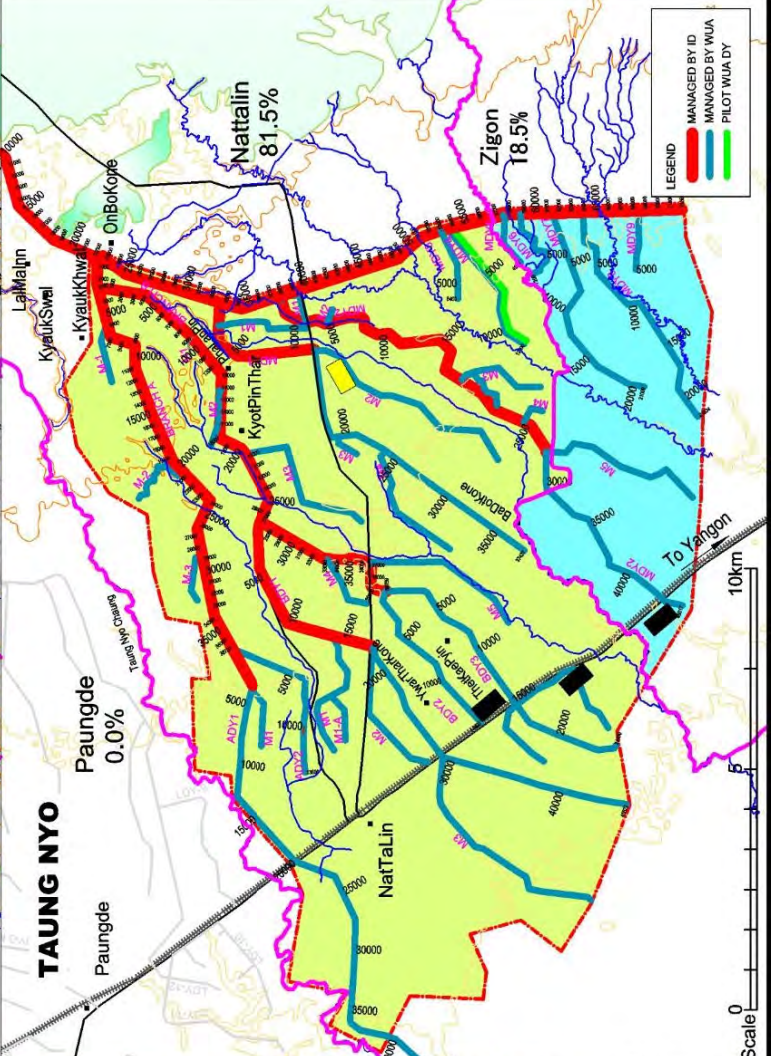
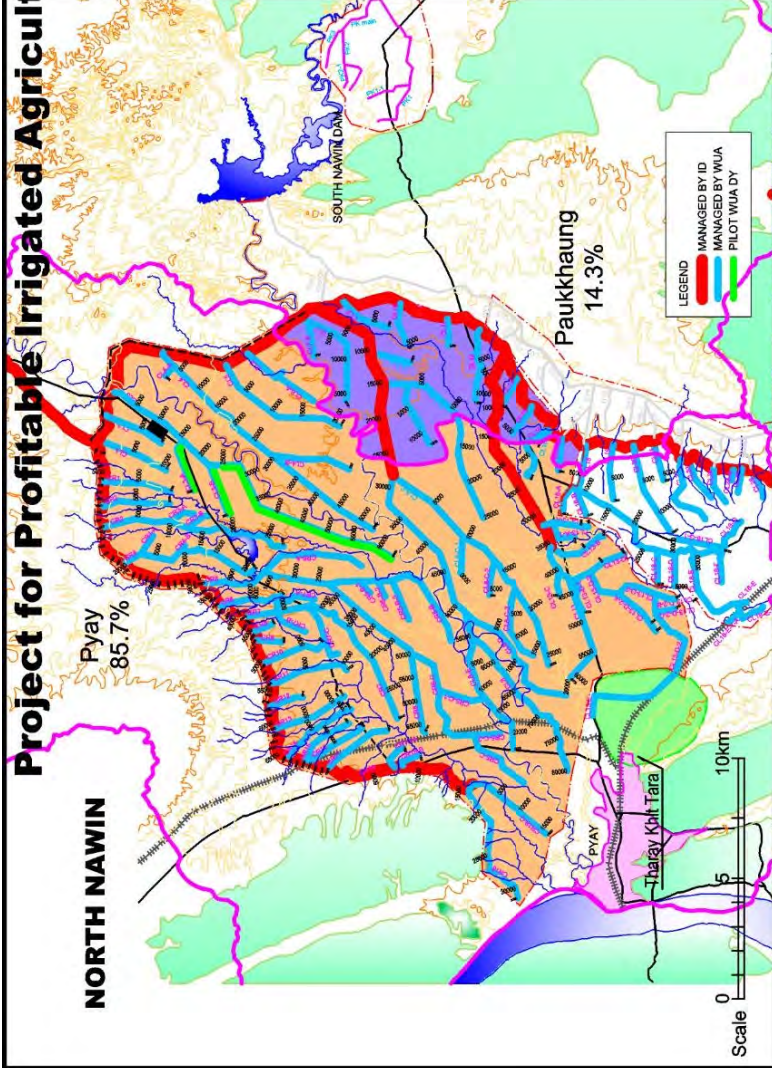
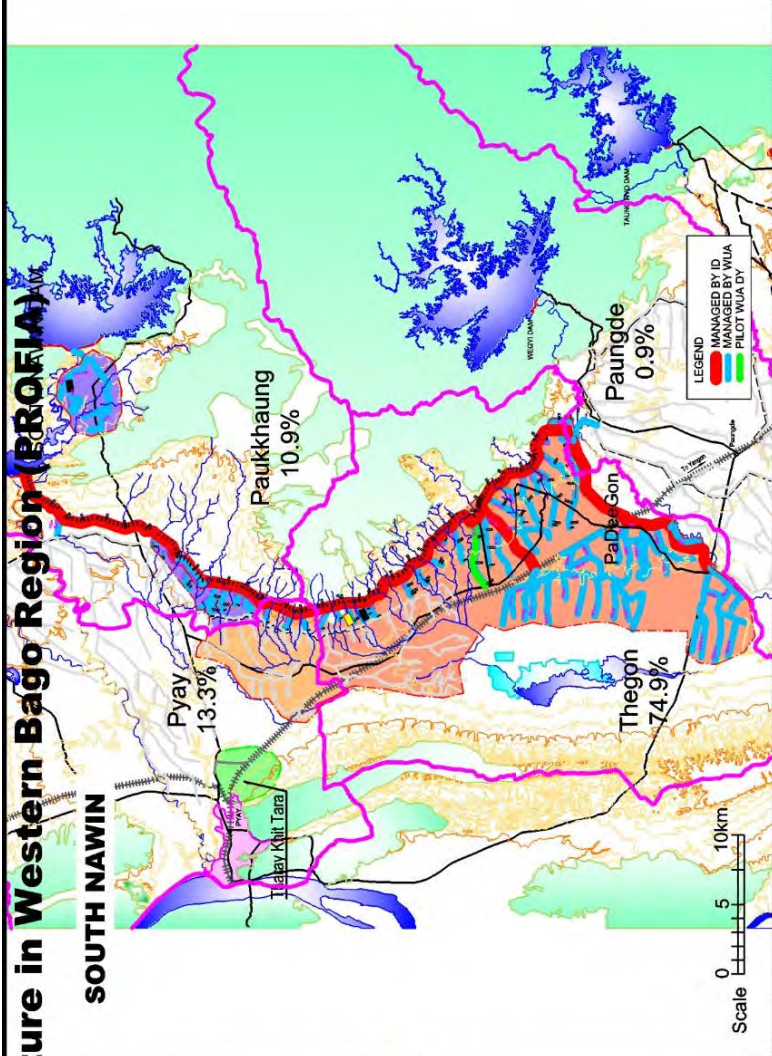

PYAY AND PAUK KHAUNG TOWNSHIP SOIL MAP AREA

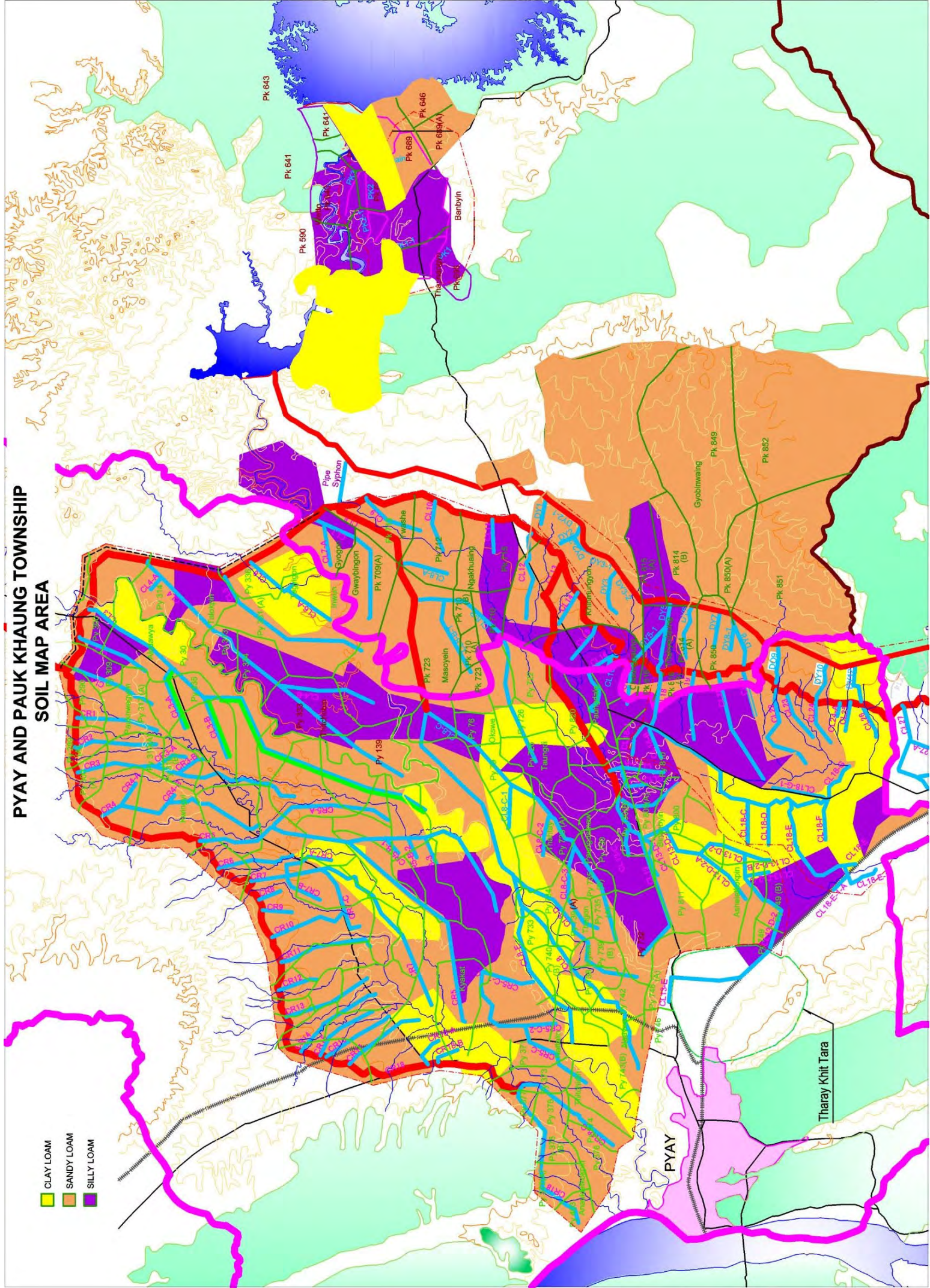

THEGON TOWNSHIP SOIL MAP AREA

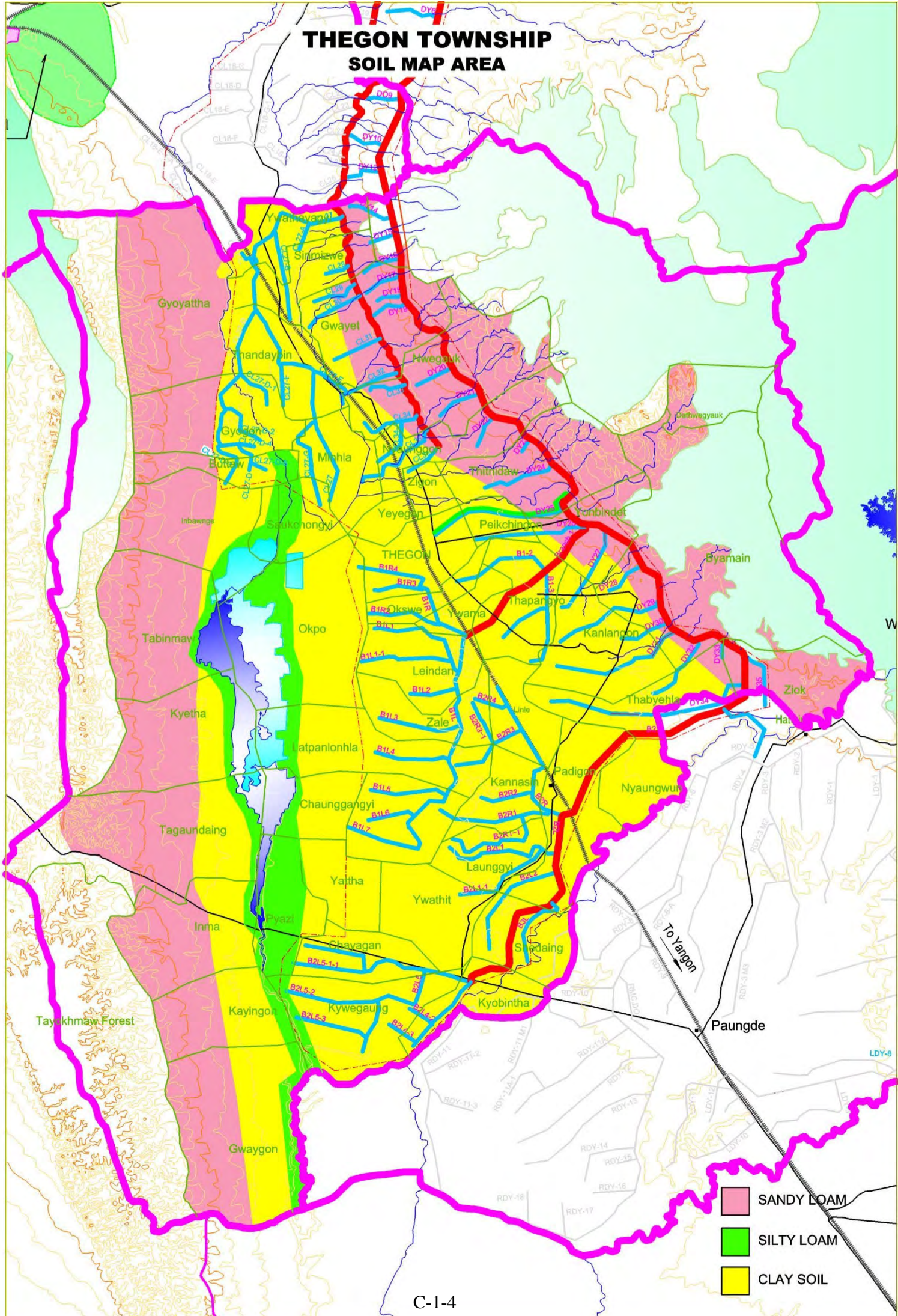

PAUNGDE TOWNSHIP SOIL MAP AREA

- SANDY LOAM
B1L2
B1L3
- CLAY LOAM
B1L4
- SILTY LOAM
B1L5

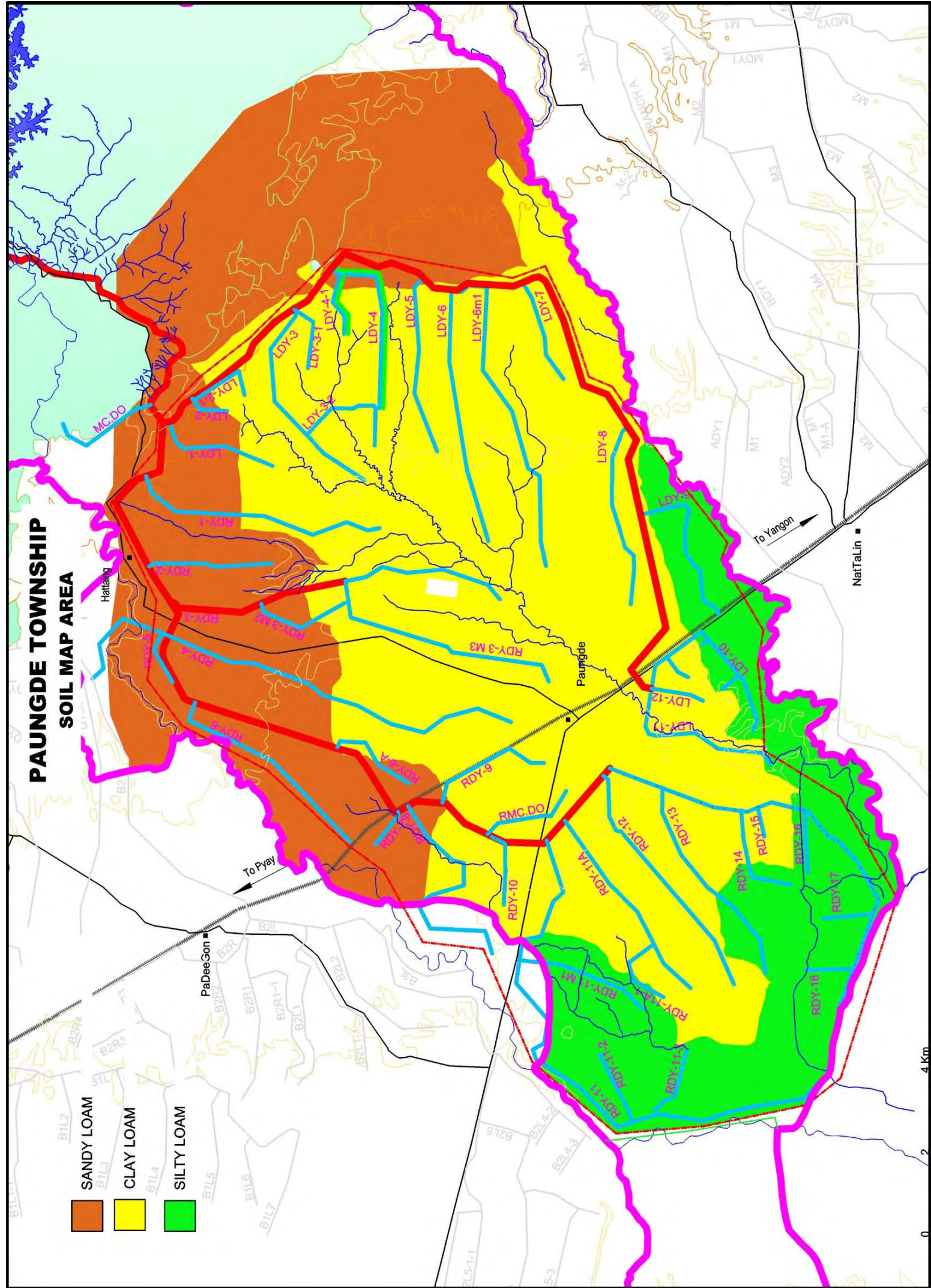

NATTALIN AND ZIGON TOWNSHIP SOIL MAP AREA

- CLAY SOIL
- SILTY SOIL
- SANDY LOAM
- SANDY SOIL

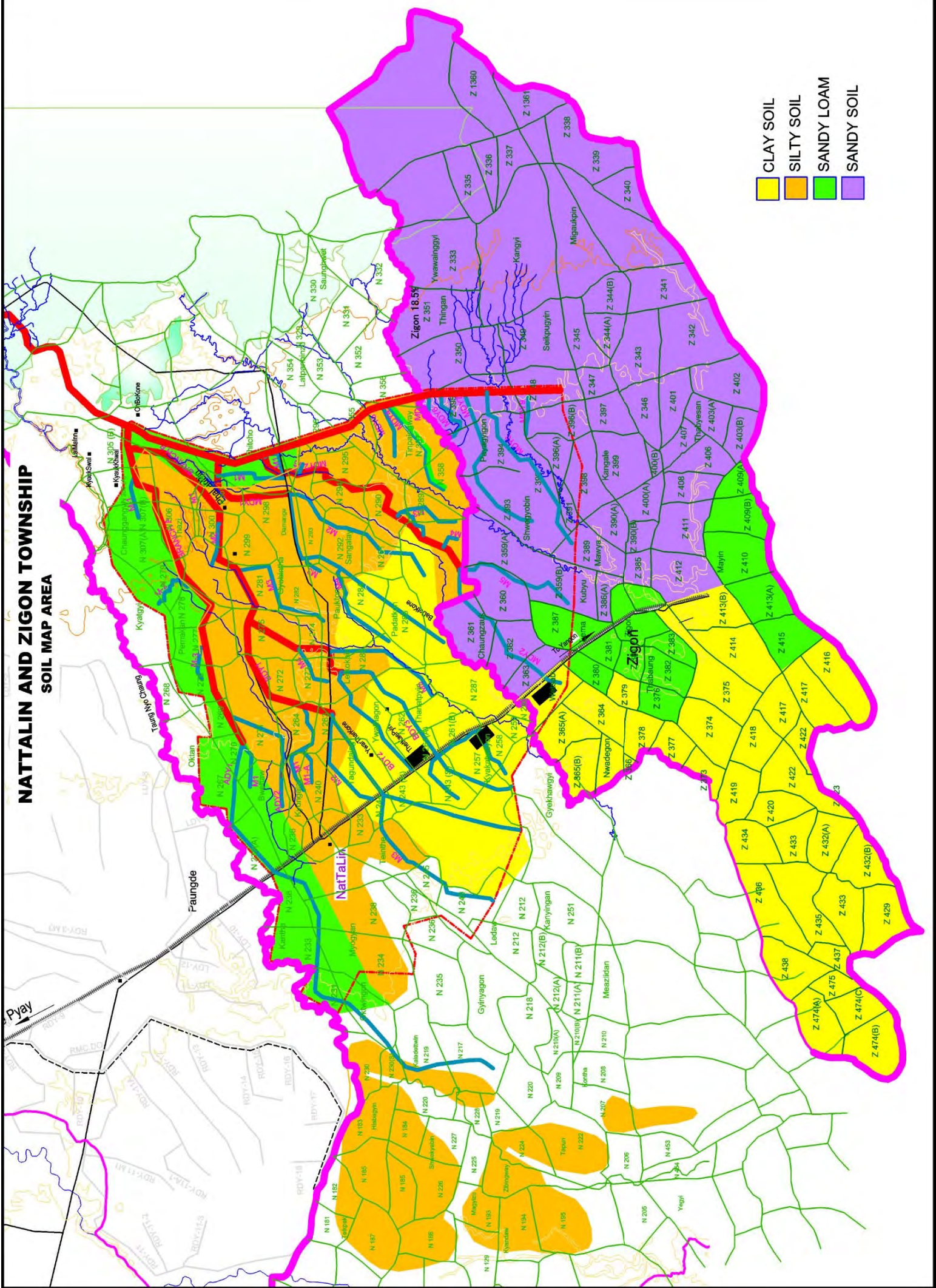

PAUNGDE TOWNSHIP SUMMER PADDY AREA

 SUMMER PADDY

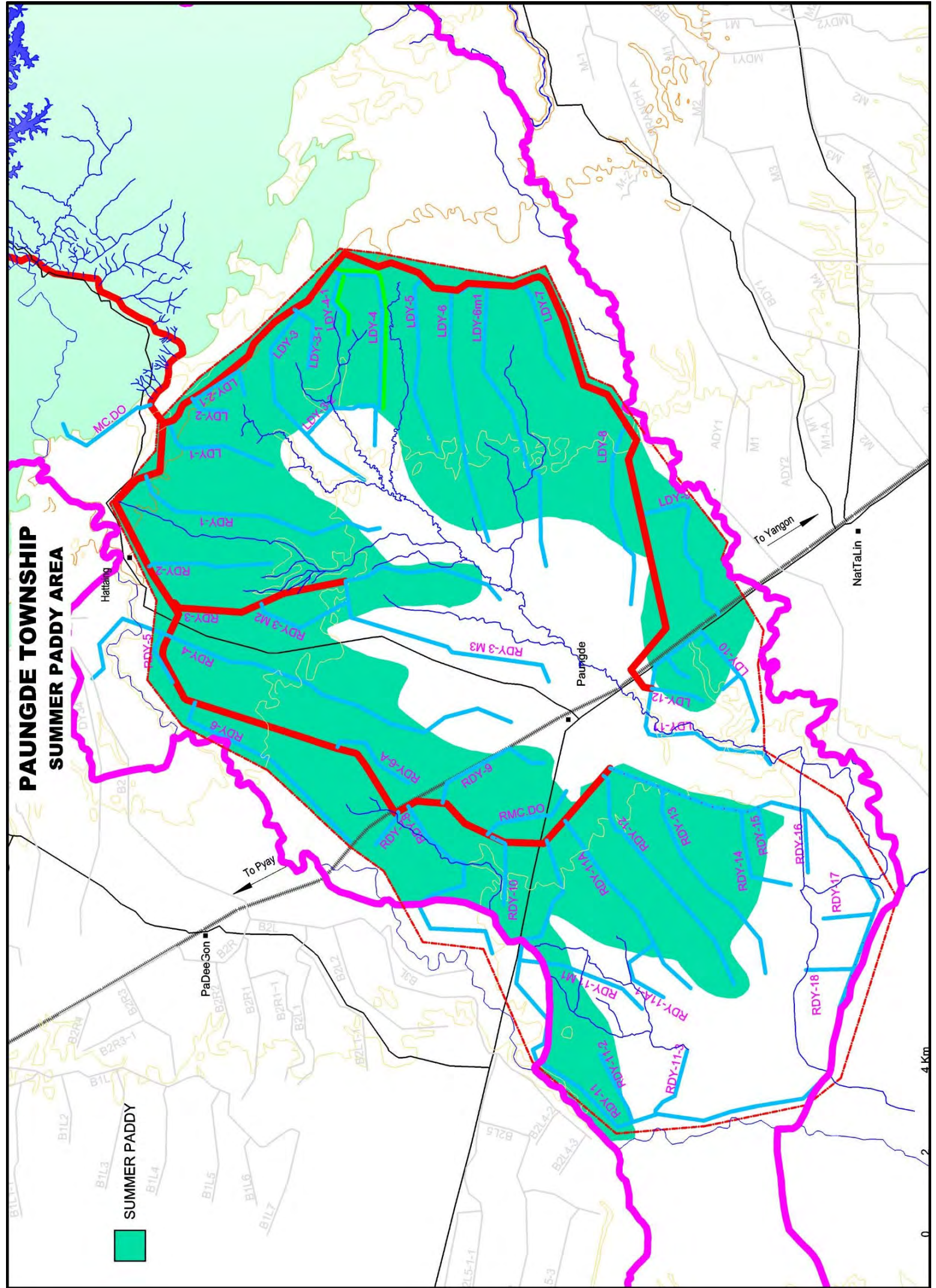

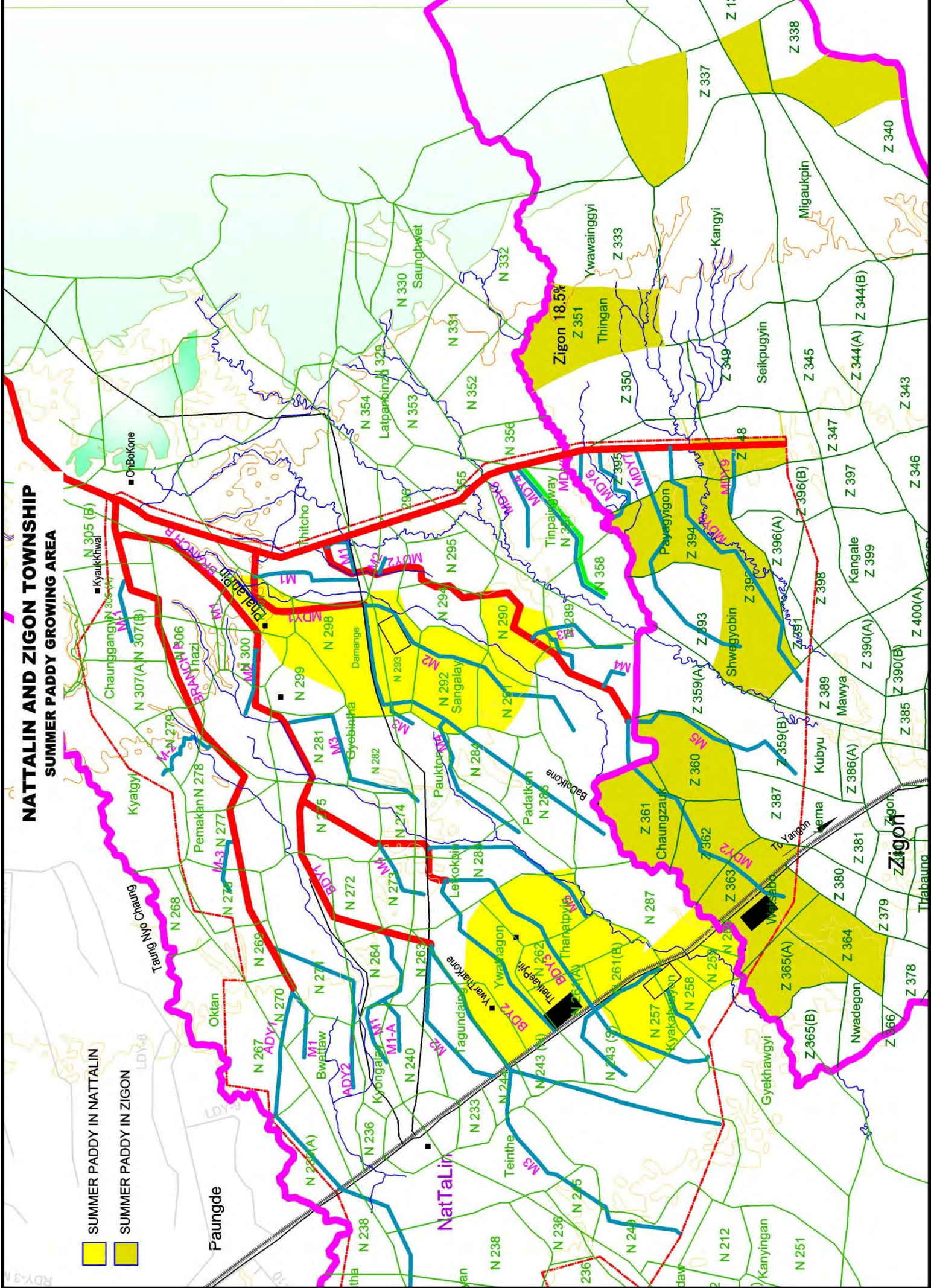

**PYAY AND PAUK KHAUNG TOWNSHIP
WINTER CROP AREA**

WINTER CROP BLACKGRAM

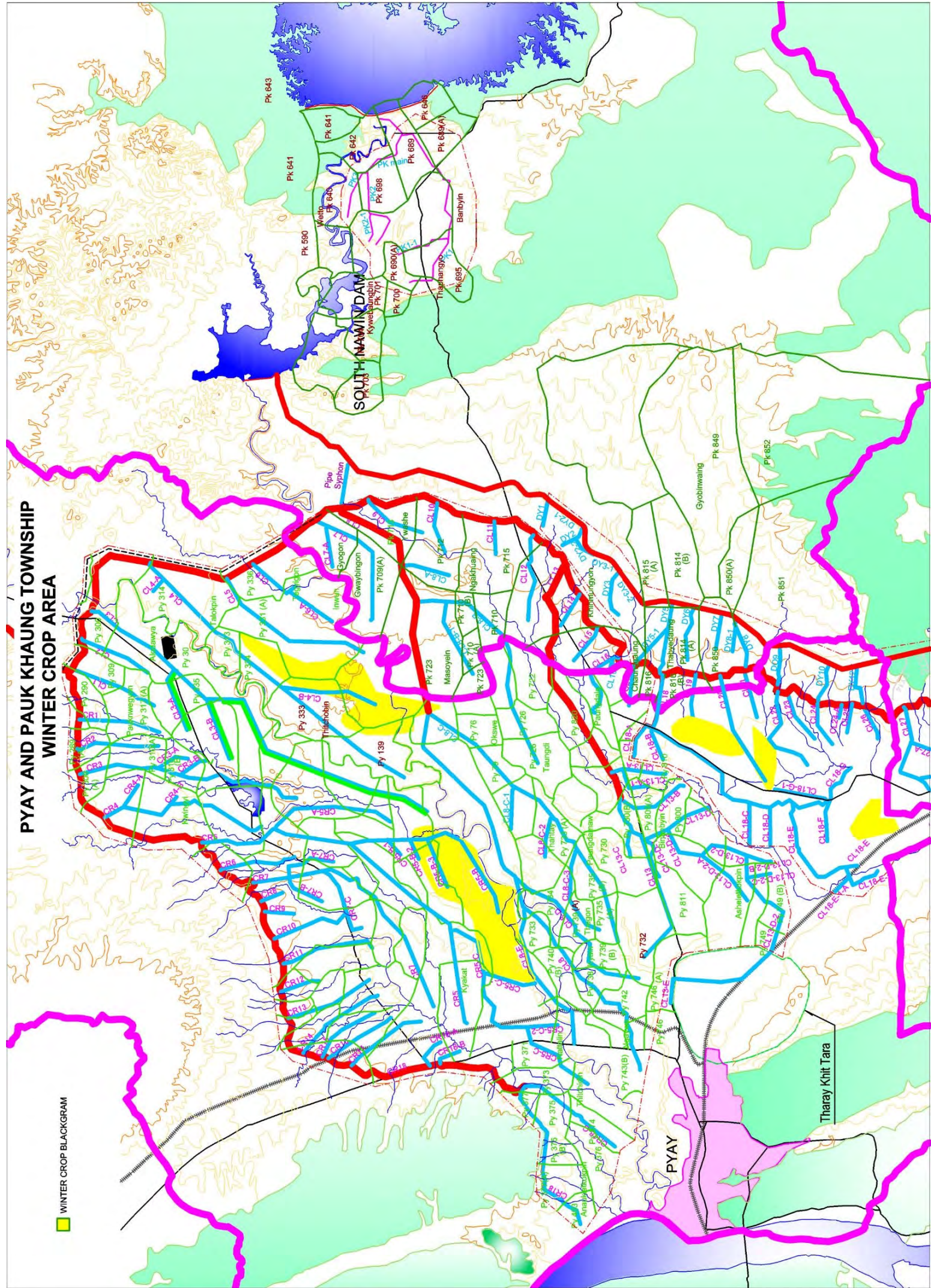

SOUTH MAWIN DAM
Kweseaunabin
Pk 701
Pk 700
Pk 690(A)
Pk 695
Banbyin
Pk 689(A)
Pk 688
Pk 689
Pk 641
Pk 642
Pk 643
Pk 590
Wetay
Pk 640
Pk 644
Thagunayay
Pk 695

Tharay Khit Tara

PYAY

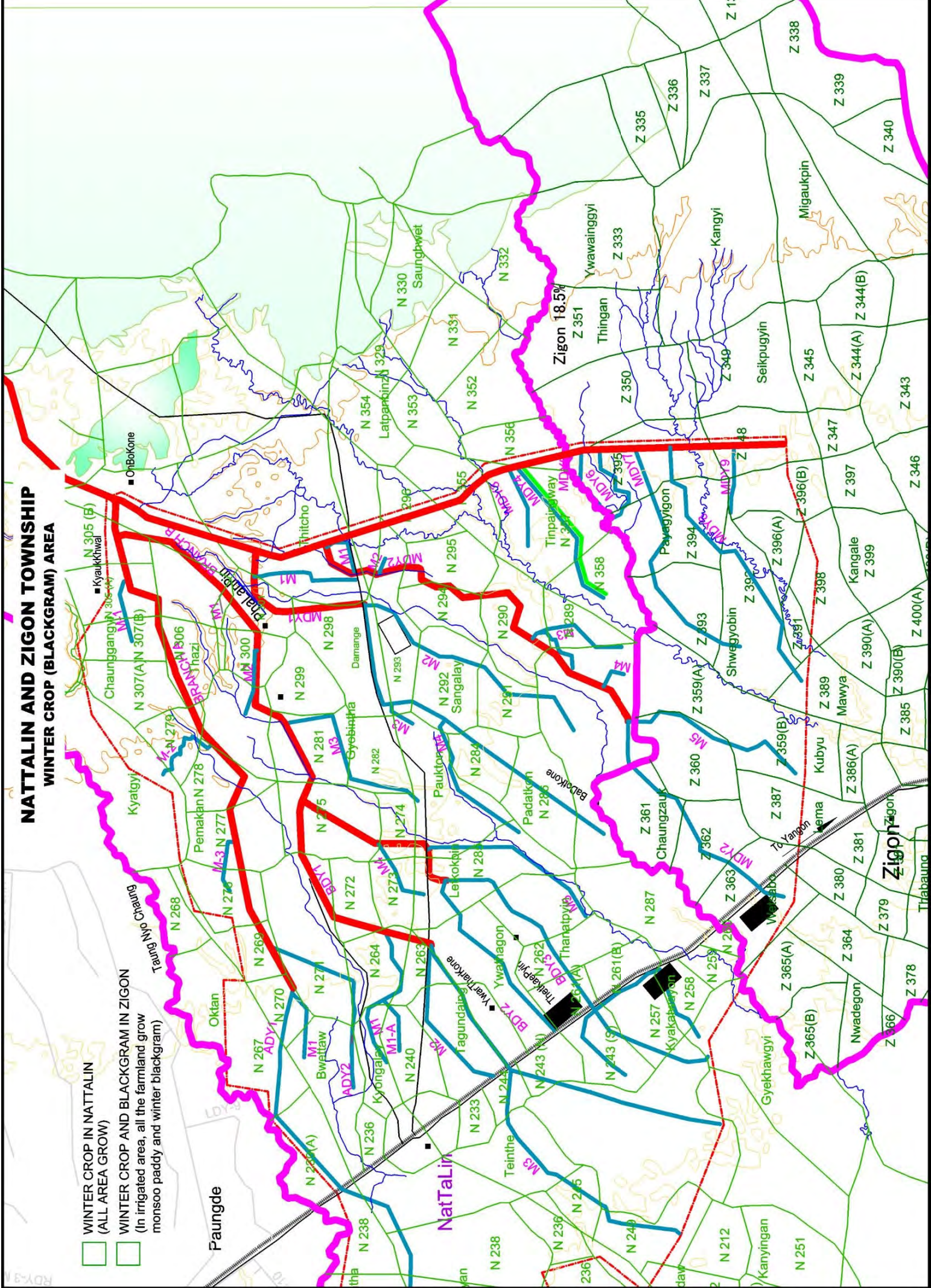

**NATTA LIN AND ZIGON TOWNSHIP
WINTER CROP (BLACKGRAM) AREA**

- WINTER CROP IN NATTA LIN
(ALL AREA GROW)
- WINTER CROP AND BLACKGRAM IN ZIGON
(In irrigated area, all the farmland grow
monsoon paddy and winter blackgram)

PROFIA : BLACK GRAM DAMAGED AREA BY DISEASES

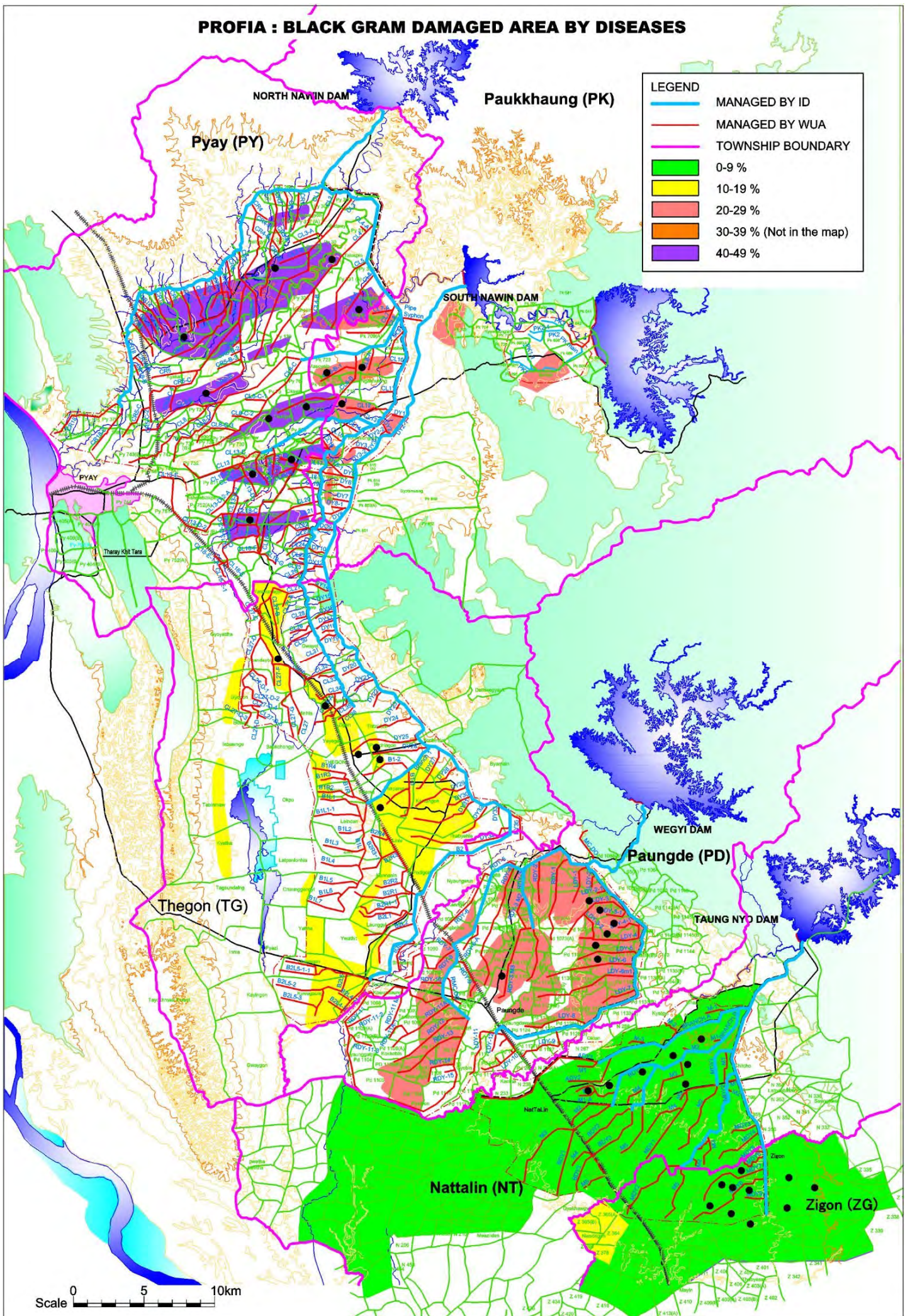

THEGON TOWNSHIP WINTER CROP AREA (BLACKGRAM)

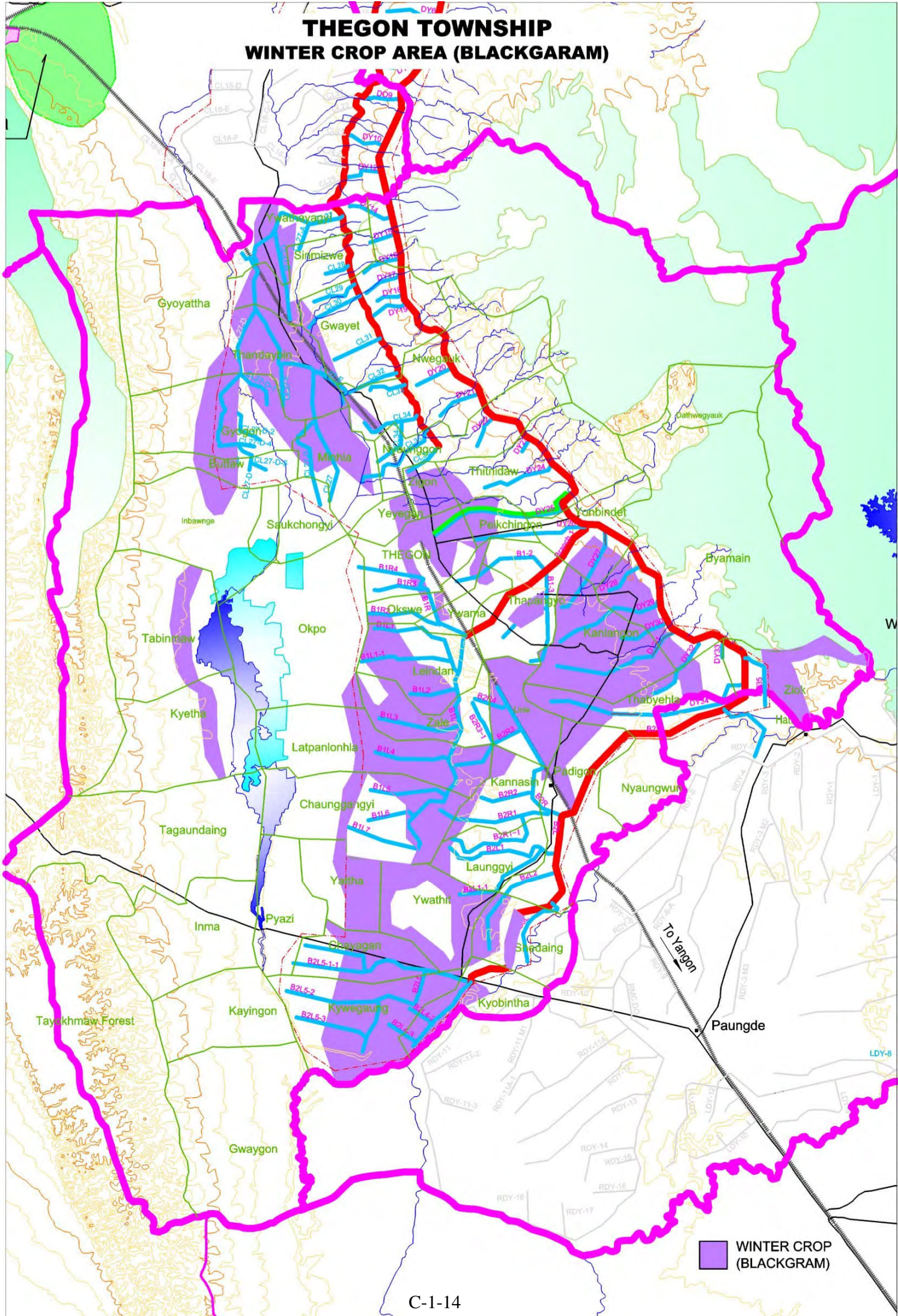

PROFIA : SESAME CULTIVATION AREA

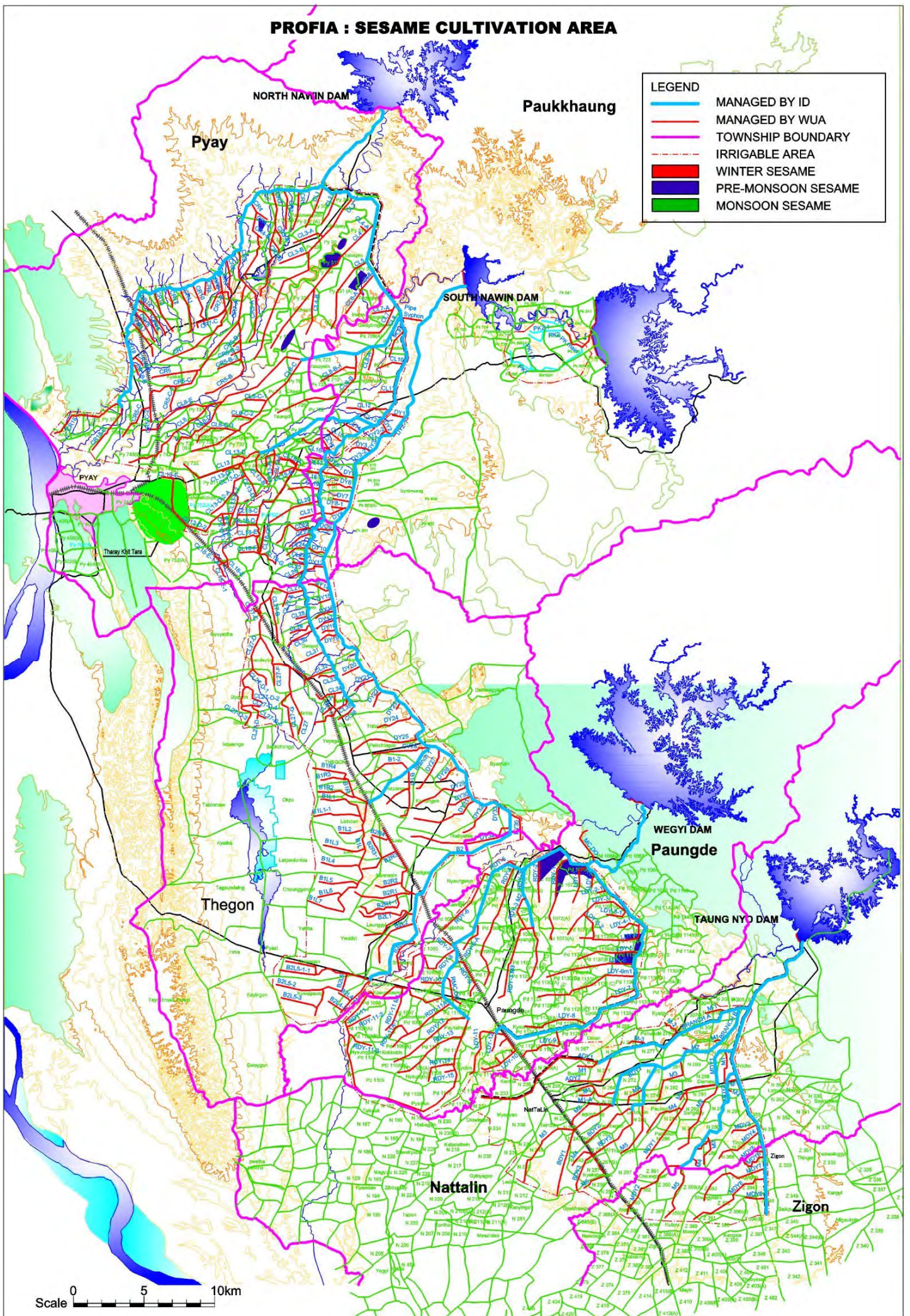

PROFIA : BLACK GRAM CULTIVATION AREA AND YIELD

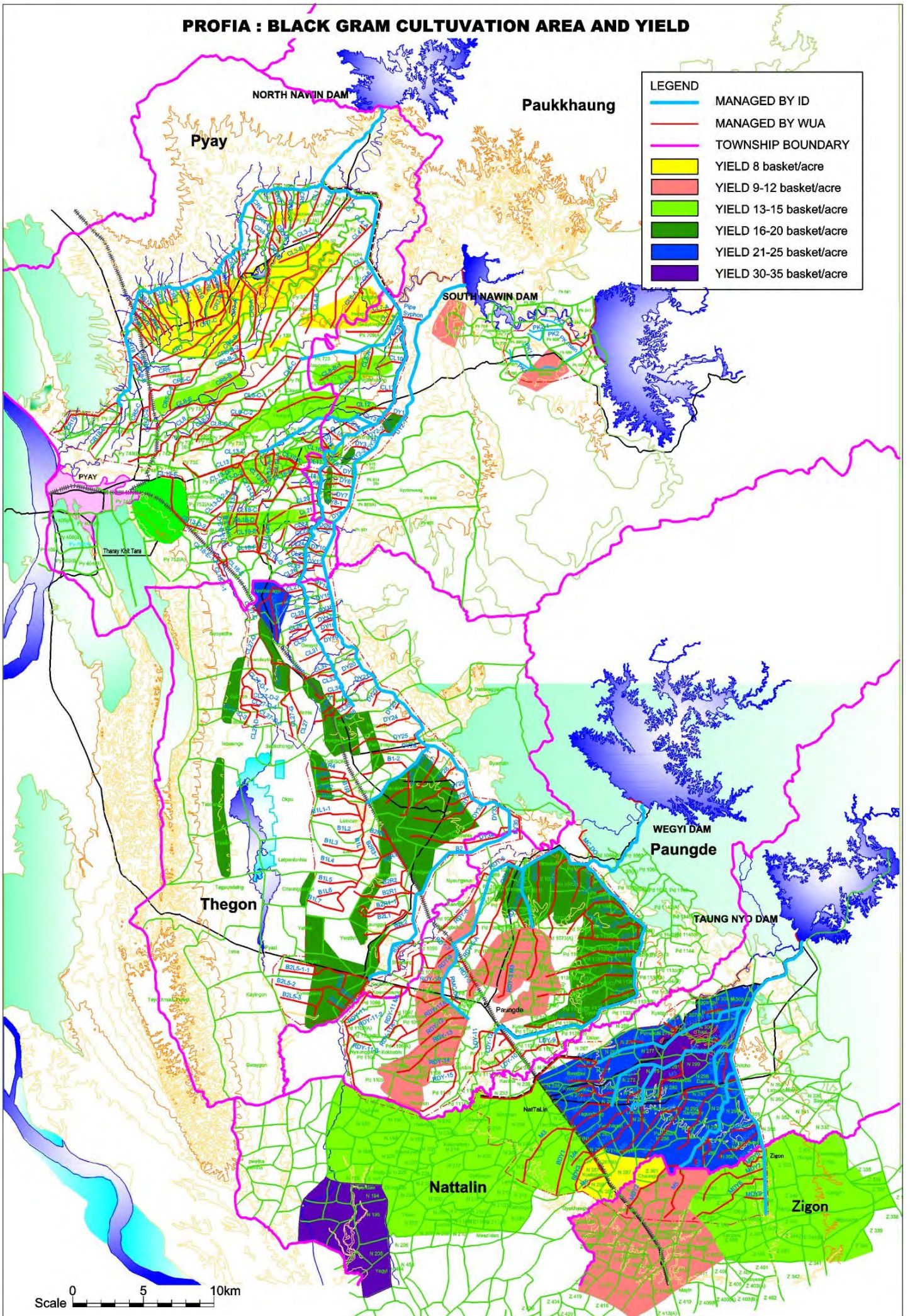

PROFIA : SUMMER PADDY AND PRE-MONSOON SESAME CULTIVATION AREA

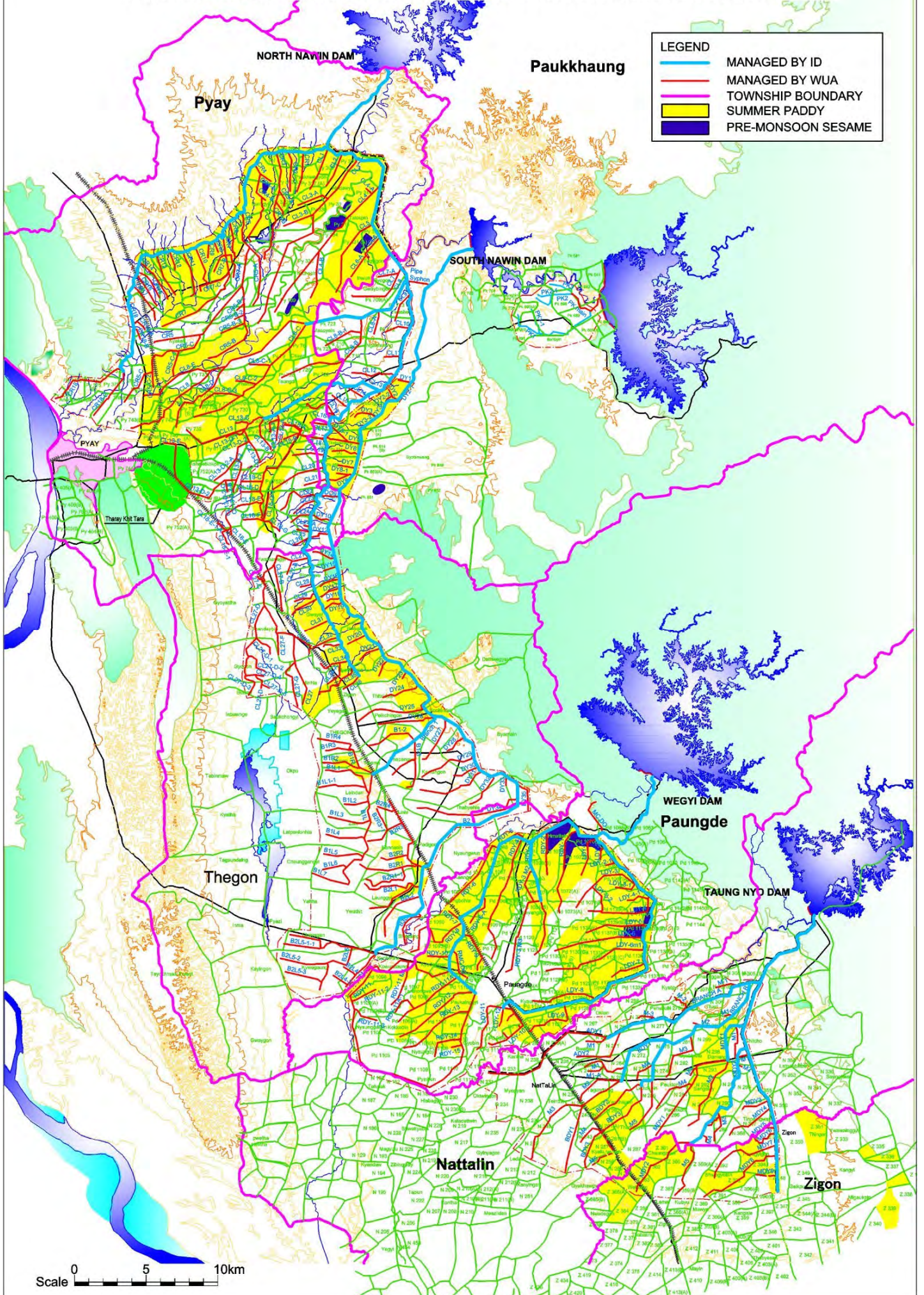

PROFIA : SUMMER PADDY AND SUMMER SESAME CULTIVATION AREA

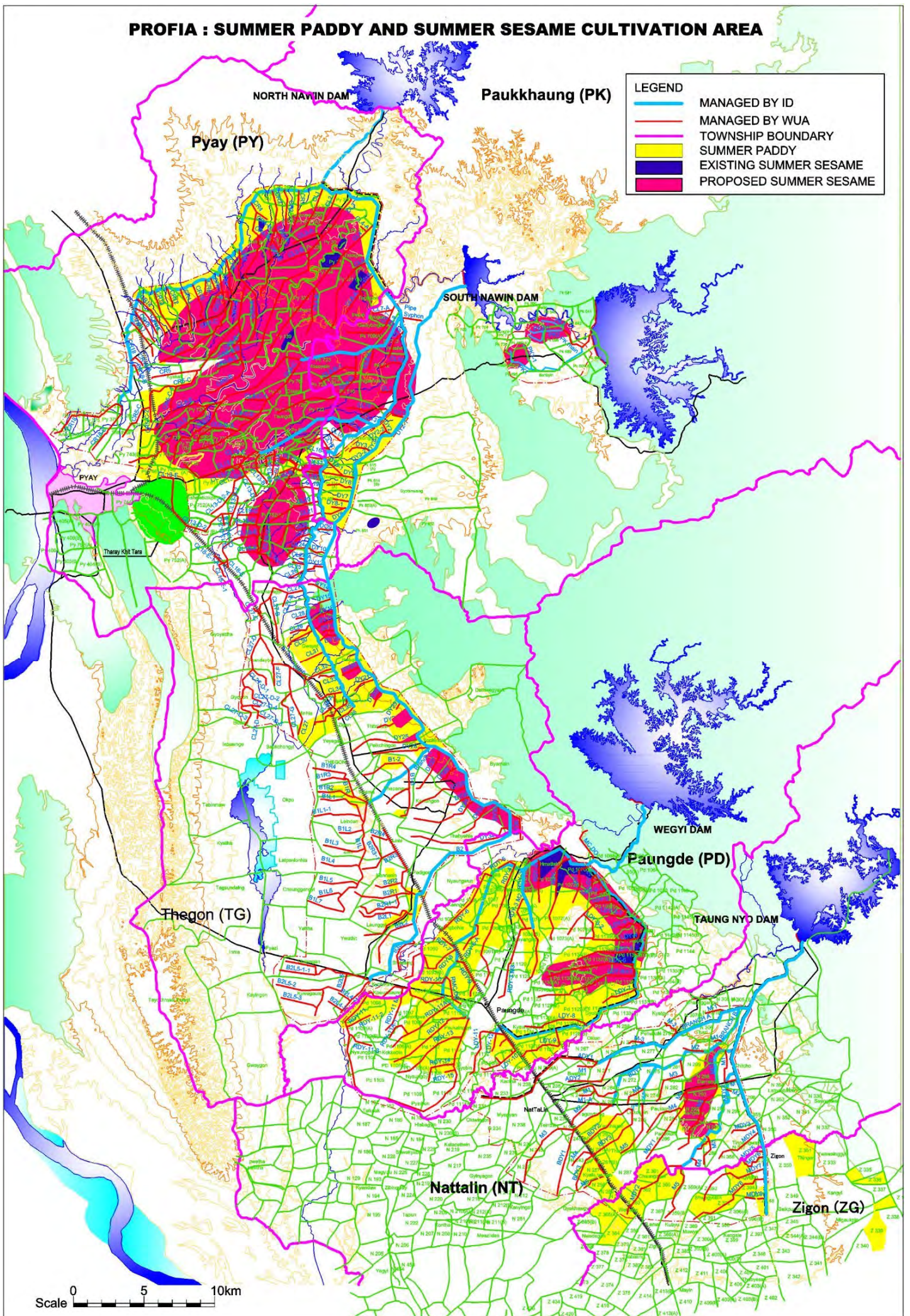

PROFIA : SUMMER PADDY CULTIVATION

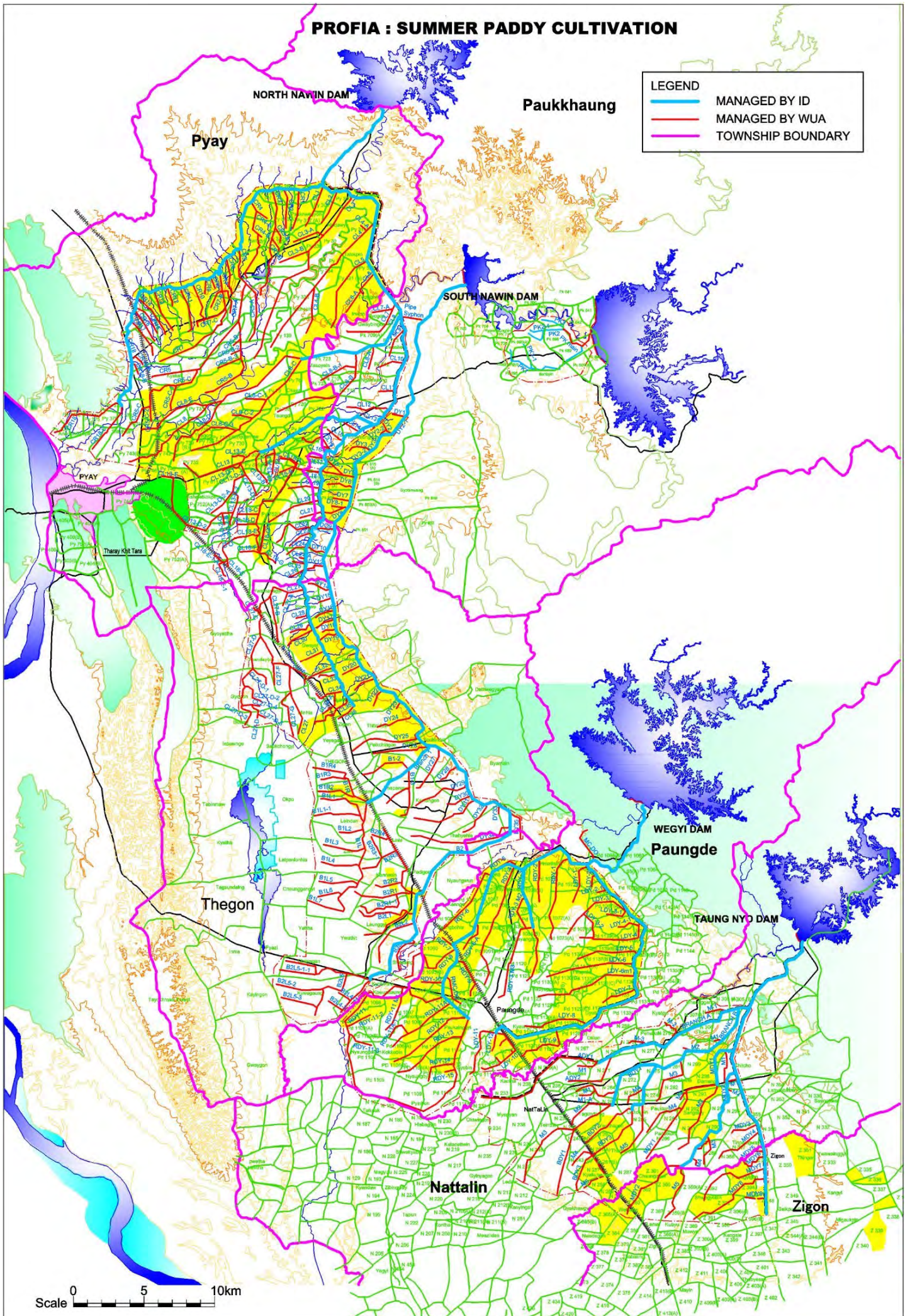

LEGEND

- MANAGED BY ID
- MANAGED BY WUA
- TOWNSHIP BOUNDARY

Scale 0 5 10km