

6. Outline Design Drawing

6. Outline Design Drawing

Substation Facilities

DWG No.	Title
ML-ES-01	Single line Diagram for Malakal Substation
ML-ES-02	Layout Drawing for Malakal Substation
AR-ES-01	Single line Diagram for Airai Substation
AR-ES-02	Layout Drawing for Airai Substation
KK-ES-01	Single line Diagram for Kokusai Substation
KK-ES-02	Layout Drawing for Kokusai Substation

Switchgear Buildings

DWG No.	Title
ML-AA-01	Topographic Drawing, Malakal Power Plant
ML-AA-02	Switchgear Building / Location Plan, Malakal Power Plant
ML-AA-03	Switchgear Building, Malakal Power Plant
AR-AA-01	Topographic Drawing / Site Plan, Airai Substation
AR-AA-02	Switchgear Building, Airai Substation
KK-AA-01	Topographic Drawing, Kokusai Substation
KK-AA-02	Site Plan, Kokusai Substation
KK-AA-03	Switchgear Building, Kokusai Substation

Transmission Line and Distribution Facilities

DWG No.	Title
ET-01	34.5 kV Transmission Line Route (KEY PLAN)
ET-02	34.5 kV Transmission Line Route (Malakal Line, Airai Line, Kokusai Line)
ET-03	Supporting Structure Arrangement per Power Pole Type
ET-04	Installation Method of 35 kV Underground Cable
ET-05	Cabling Plan and Section for JP Bridge
ET-06	34.5 kV and 18 kV Cable Route (Substation pull-in)

Substation Facilities

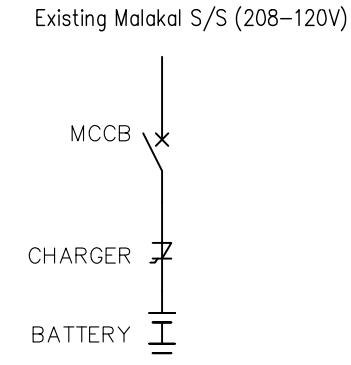
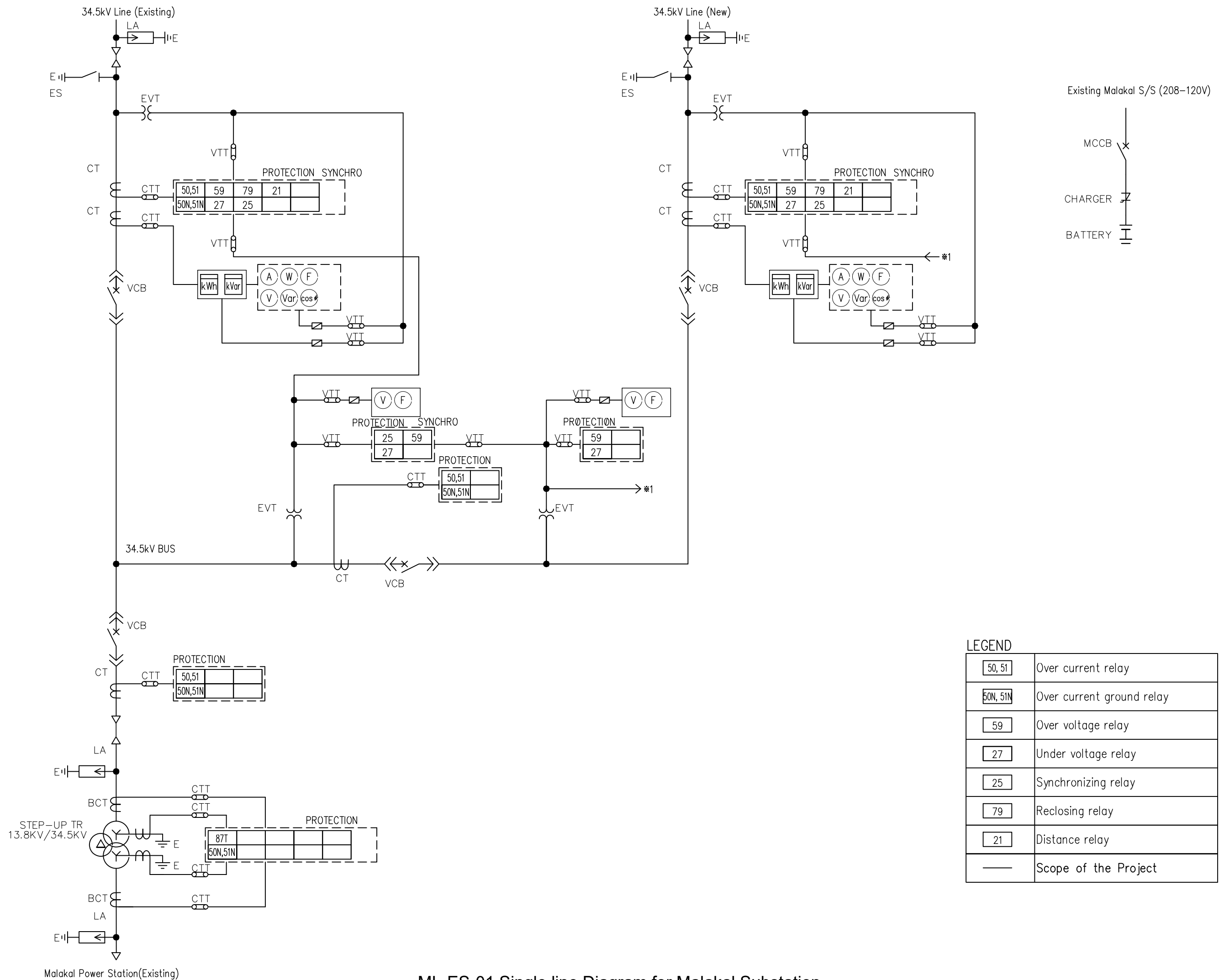

LEGEND

50, 51	Over current relay
50N, 51N	Over current ground relay
59	Over voltage relay
27	Under voltage relay
25	Synchronizing relay
79	Reclosing relay
21	Distance relay
—	Scope of the Project

ML-ES-01 Single line Diagram for Malakal Substation

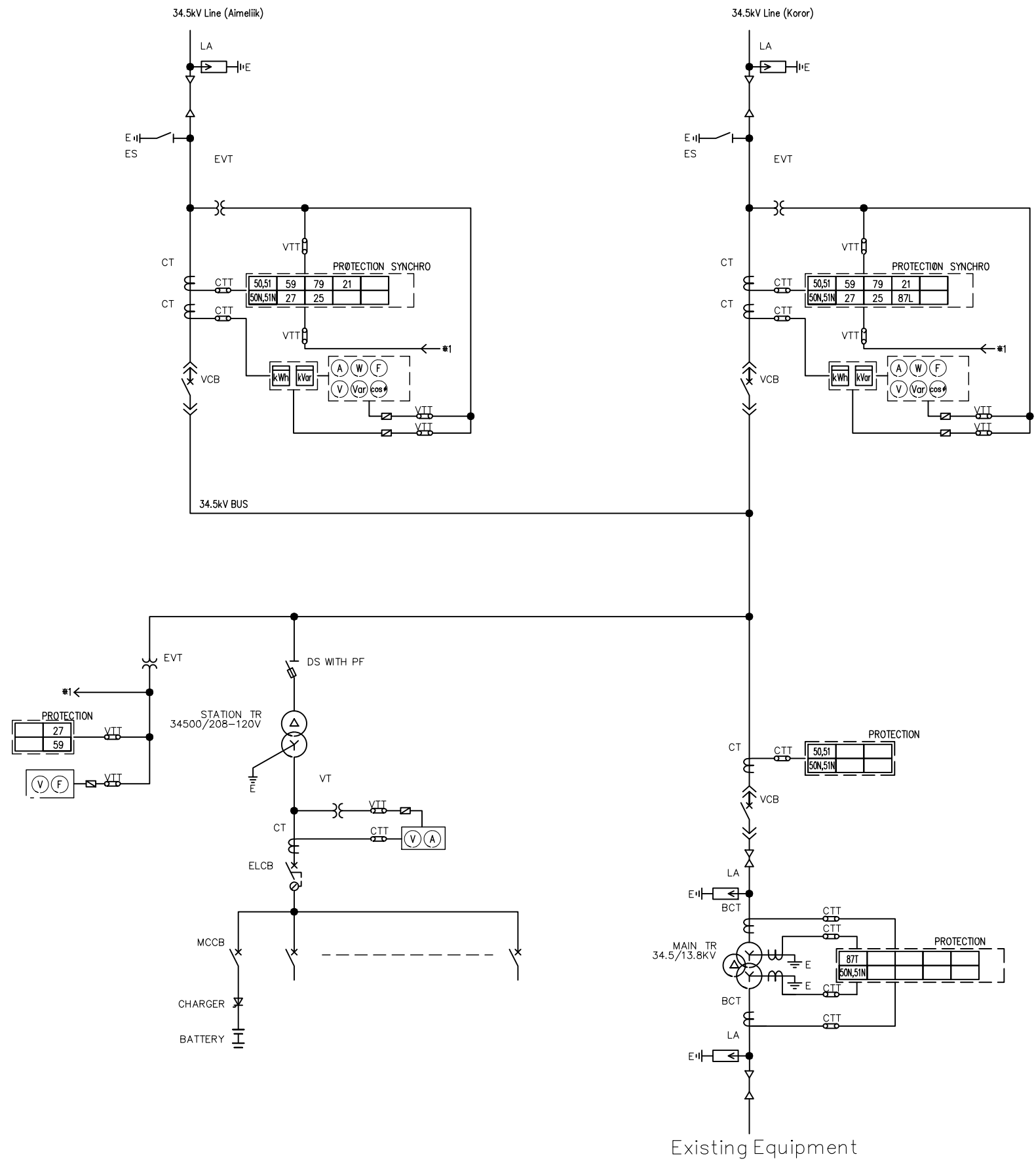

LEGEND

50, 51	Over current relay
50N, 51N	Over current ground relay
59	Over voltage relay
27	Under voltage relay
25	Synchronizing relay
79	Reclosing relay
87L	Line differential relay
21	Distance relay
—	Scope of the Project

AR-ES-01 Single line Diagram for Airai Substation

Note:
 Redline shows scope of the Project
 such as Switchgear building,
 Transformer, oil pit etc.

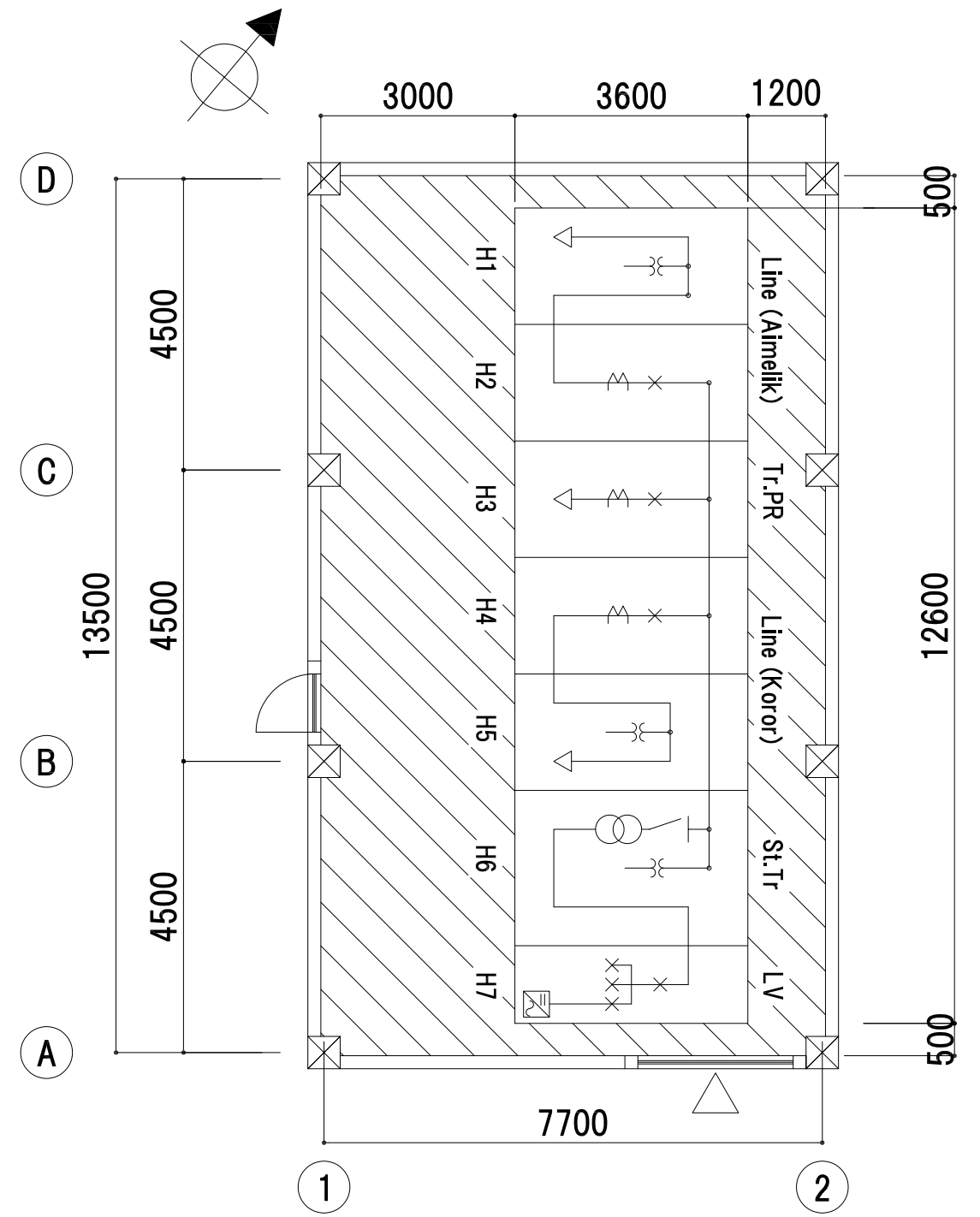
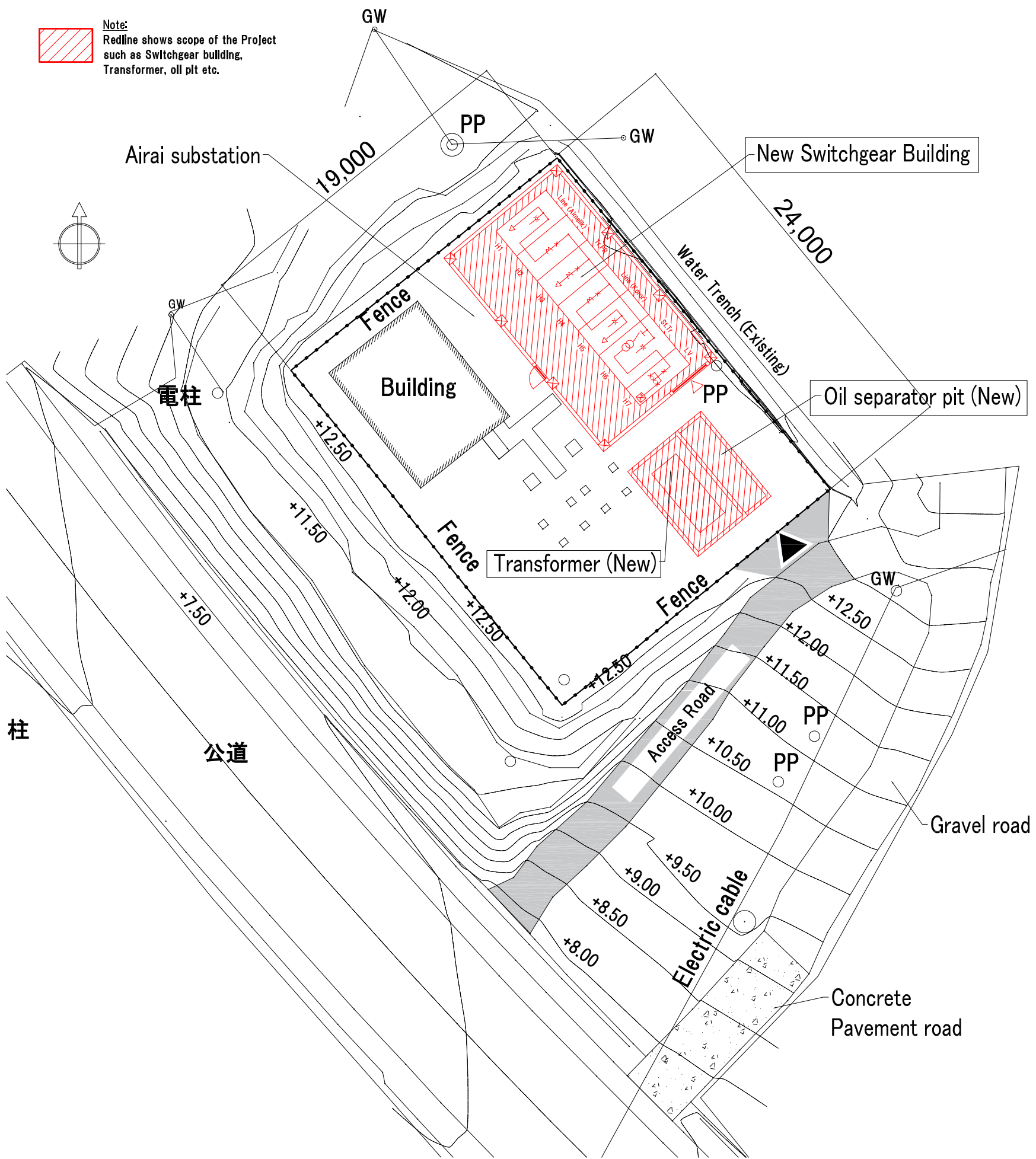

Switchgear Building Layout Plan 1/100

Switchgear Building

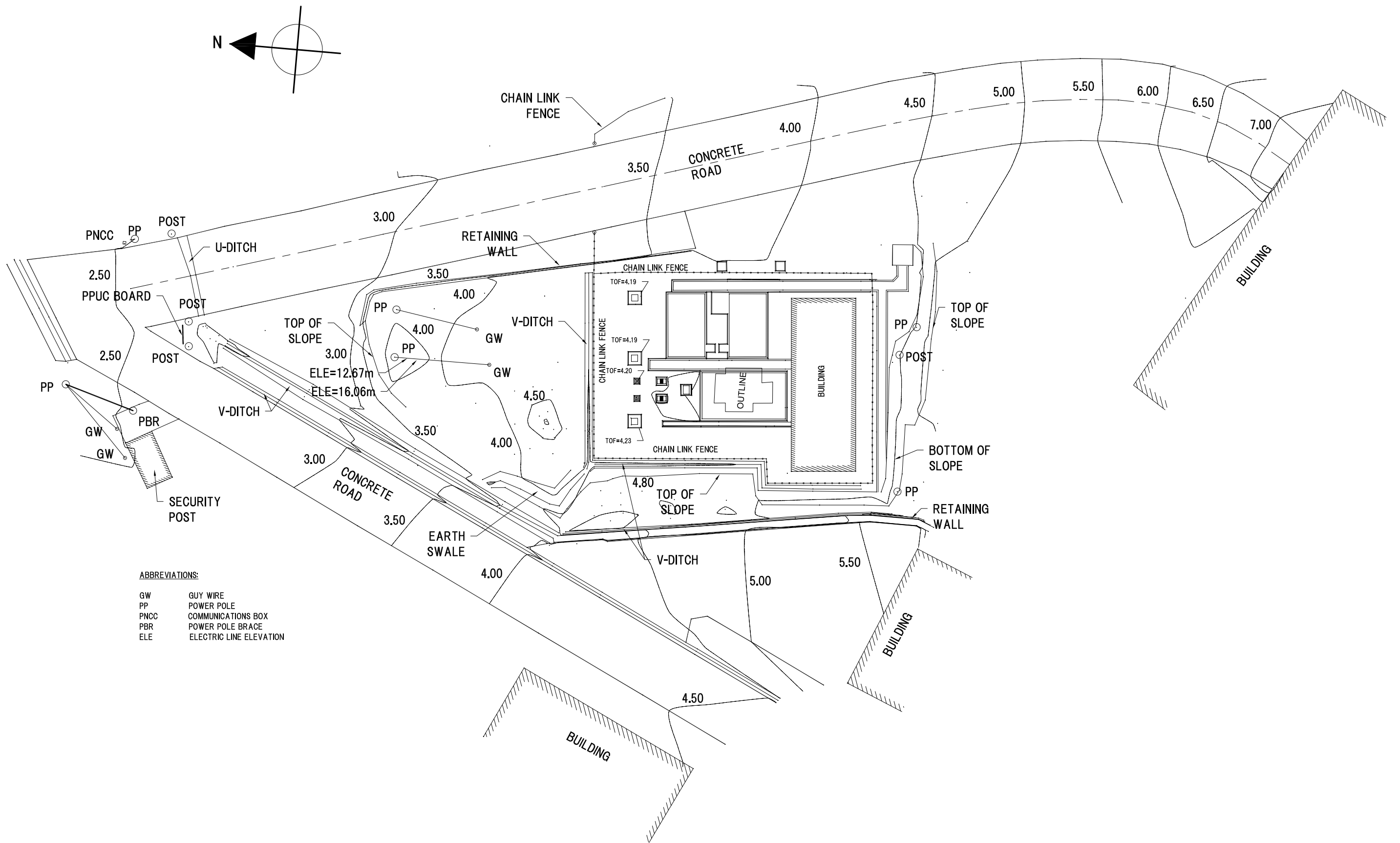

ABBREVIATIONS:

- | | |
|------|-------------------------|
| GW | GUY WIRE |
| PP | POWER POLE |
| PNCC | COMMUNICATIONS BOX |
| PBR | POWER POLE BRACE |
| ELE | ELECTRIC LINE ELEVATION |

MALAKAL POWER PLANT (ML-AA-01) TOPOGRAPHIC DRAWING 1/300

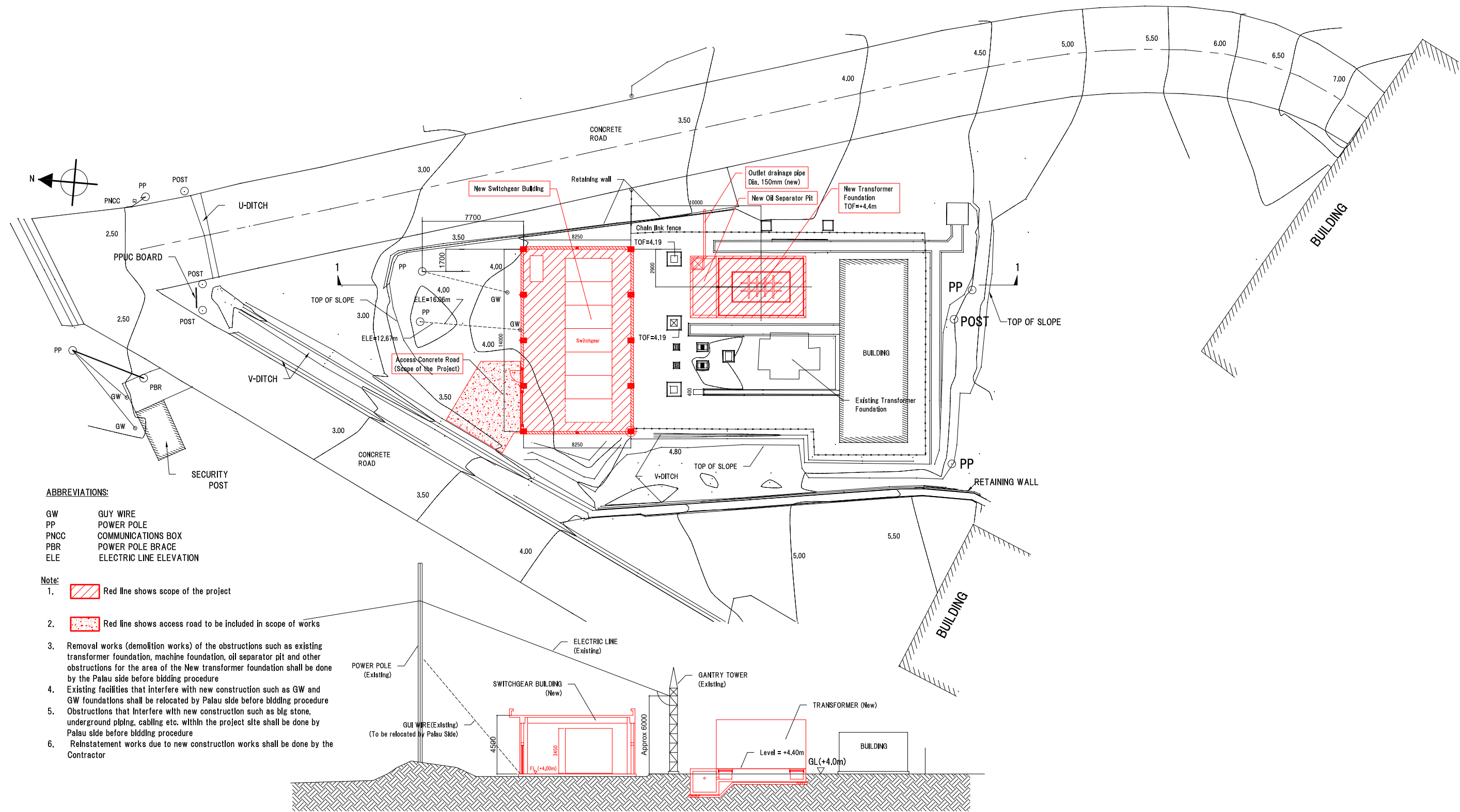

ABBREVIATIONS:

- GW GUY WIRE
- PP POWER POLE
- PNCC COMMUNICATIONS BOX
- PBR POWER POLE BRACE
- ELE ELECTRIC LINE ELEVATION

Note:

1. Red line shows scope of the project
2. Red line shows access road to be included in scope of works
3. Removal works (demolition works) of the obstructions such as existing transformer foundation, machine foundation, oil separator pit and other obstructions for the area of the New transformer foundation shall be done by the Palau side before bidding procedure
4. Existing facilities that interfere with new construction such as GW and GW foundations shall be relocated by Palau side before bidding procedure
5. Obstructions that interfere with new construction such as big stone, underground piping, cabling etc. within the project site shall be done by Palau side before bidding procedure
6. Reinstatement works due to new construction works shall be done by the Contractor

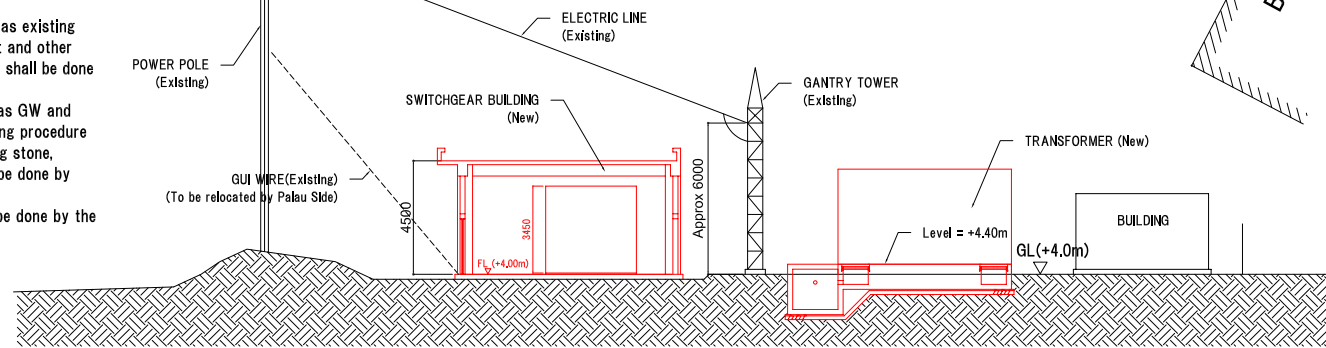

SECTION 1-1

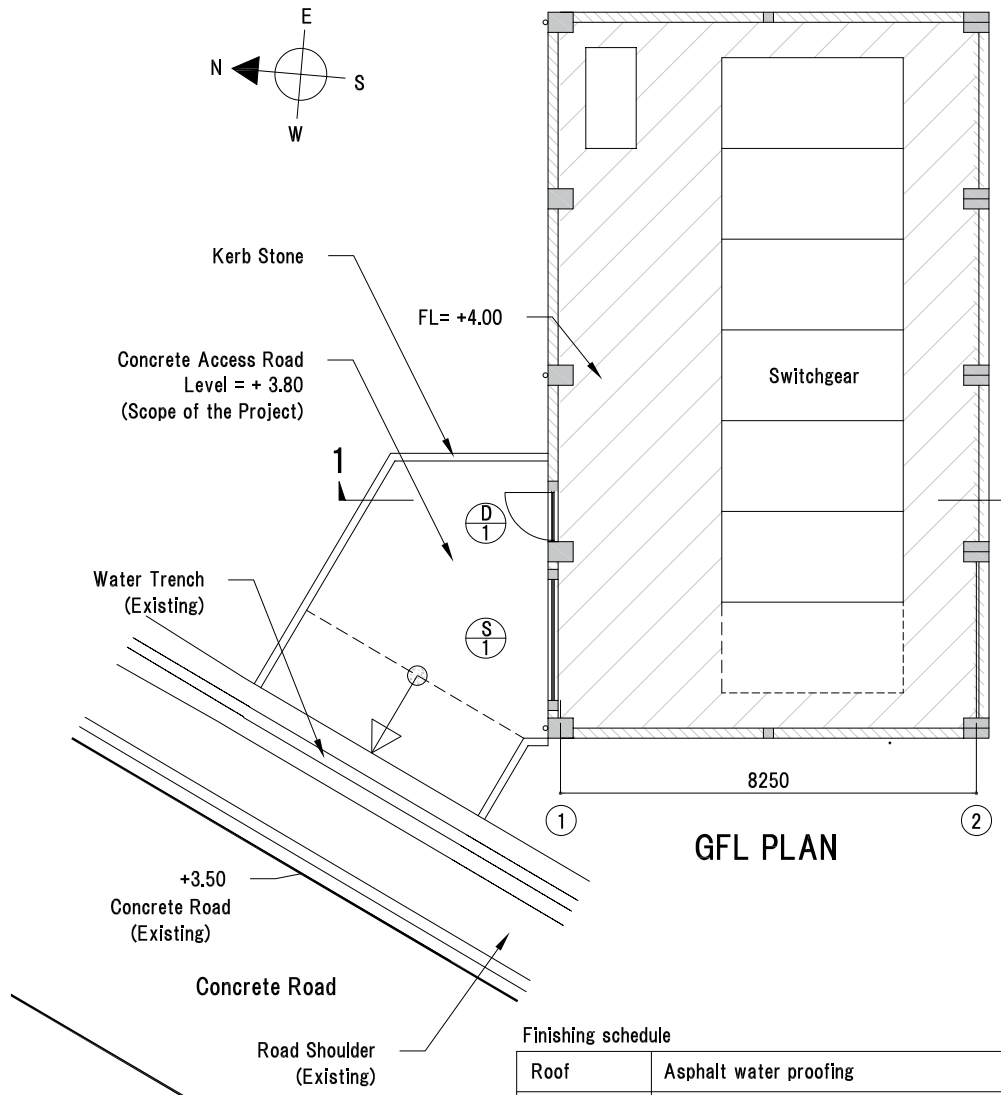

GFL PLAN

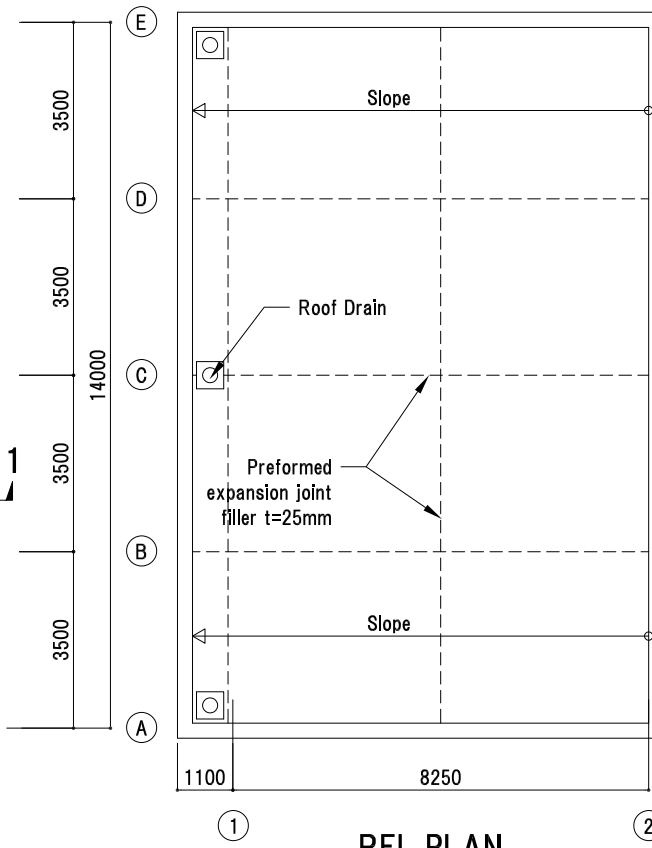

RFL PLAN

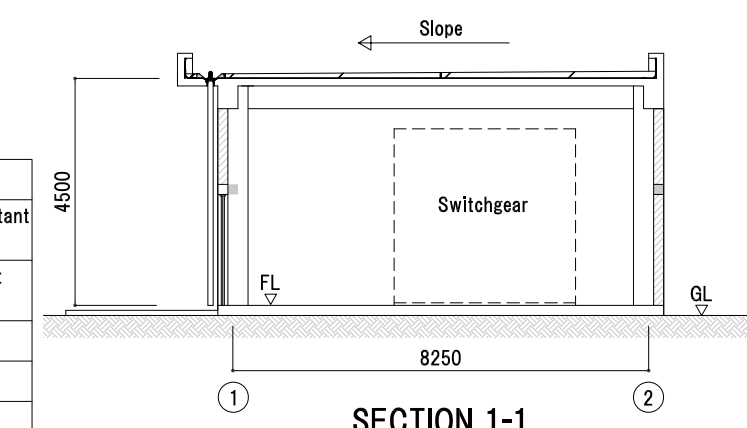

SECTION 1-1

Door and Shutter Schedule

Mark	SD-1	SW-1
Dimension and Elevation		
Type	Steel single swing flash door	Manual Steel shutter door
Finishing paint	DP (Durable Paint finish)	DP (Durable Paint finish)
Door handle	SUS Lever handle, Cylinder lock	
Accessories	SUS hinge 3 pieces, Door closer and other necessary accessories	

Finishing schedule

Roof	Asphalt water proofing
Exterior wall	Concrete block t=150mm, Weather resistant paint on the mortar plaster t=25mm
Interior wall	Concrete block t=150mm, Emulsion paint on the mortar plaster t=25mm
Floor	Concrete exposed
Ceiling	Concrete exposed

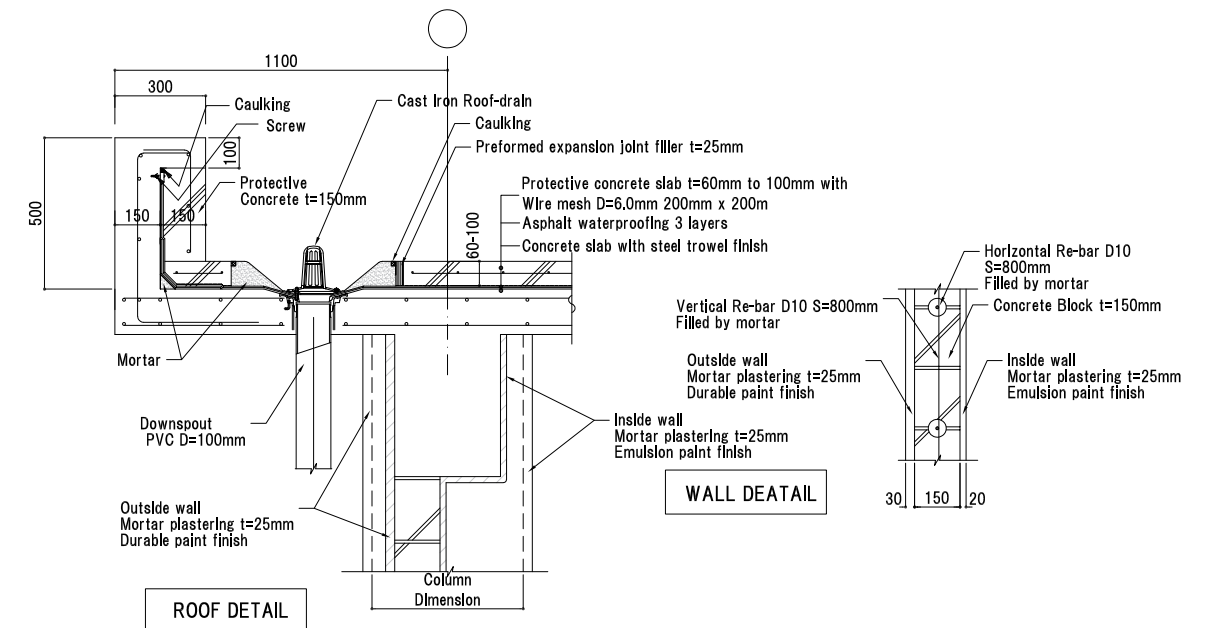

ROOF DETAIL

WALL DETAIL

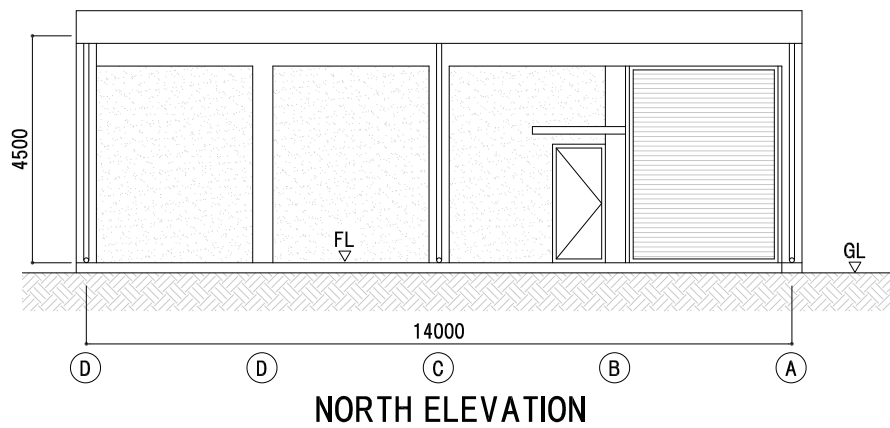

NORTH ELEVATION

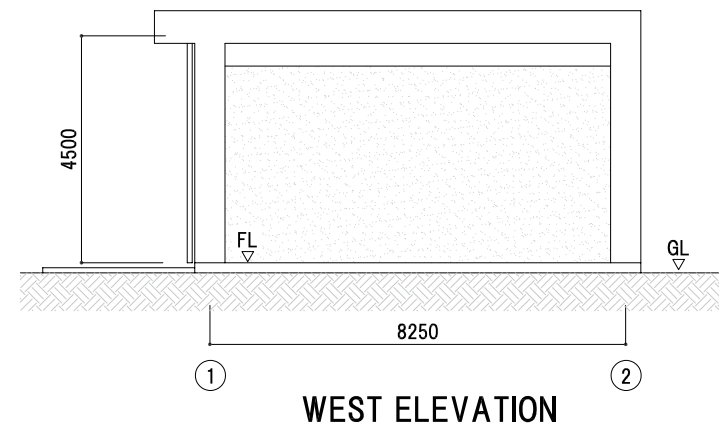

WEST ELEVATION

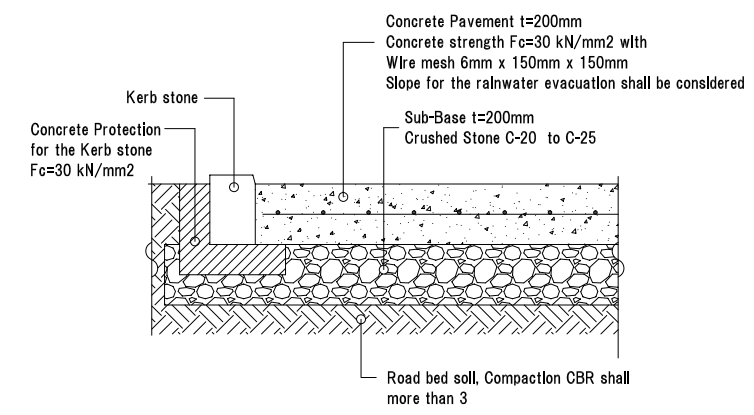

TYPICAL SECTION OF THE INTERNAL ROAD

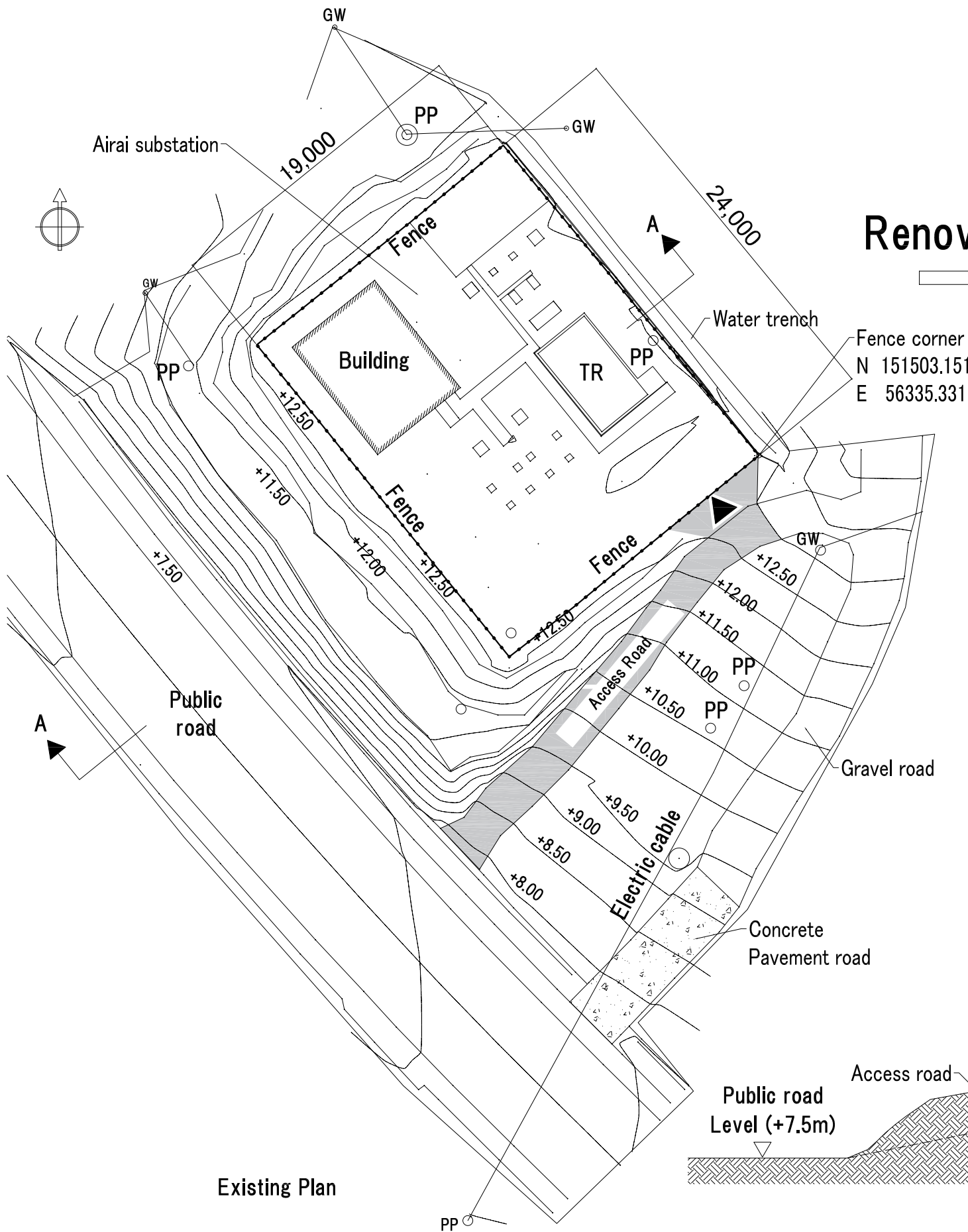

Renovation

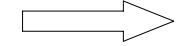

Note:
 Redline shows scope of the Project such as
 Switchgear building, Transformer, oil pit etc.

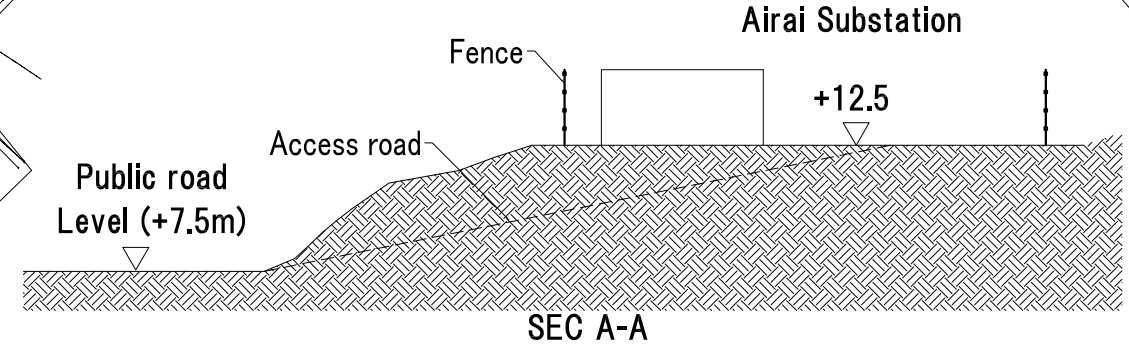
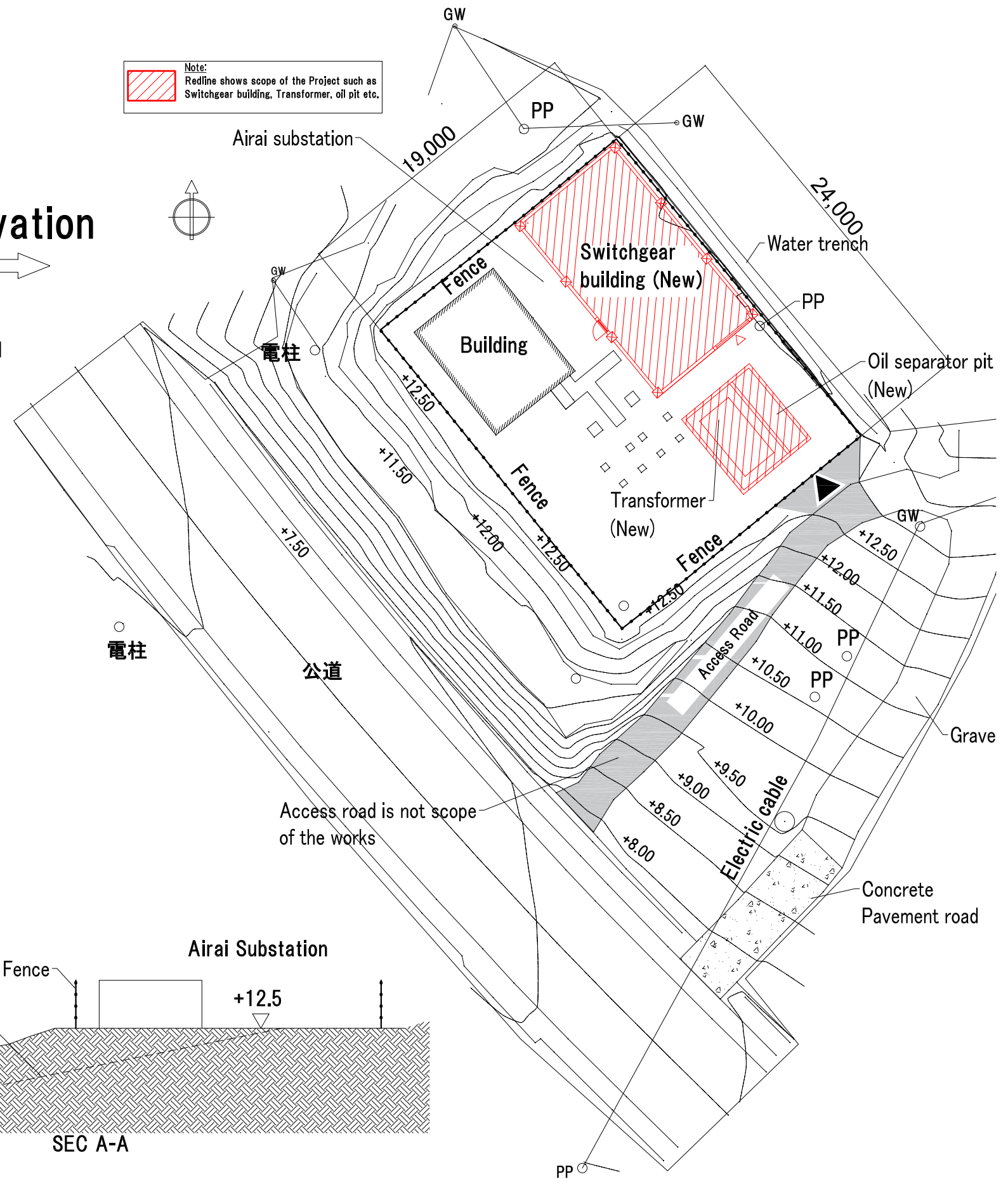

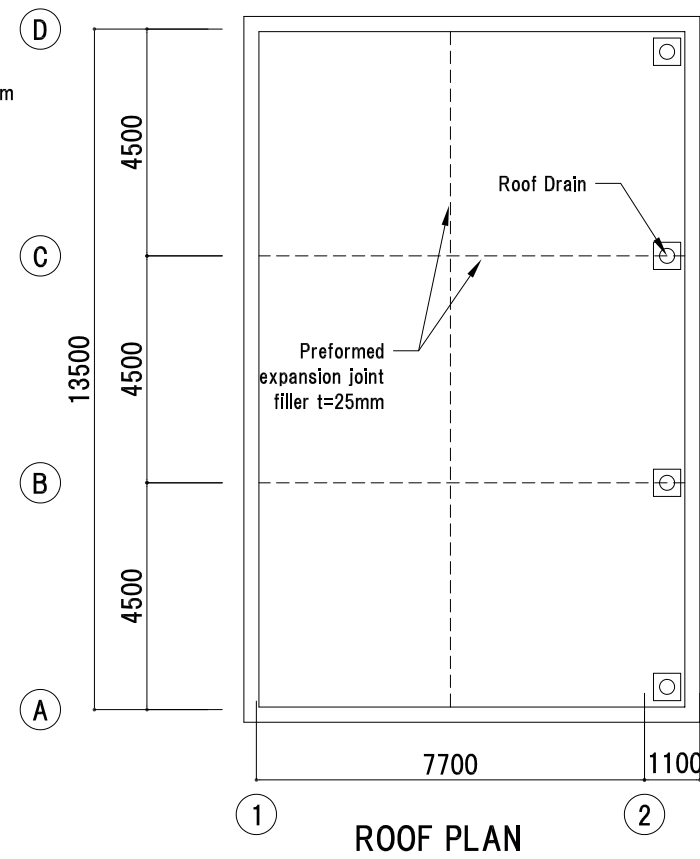
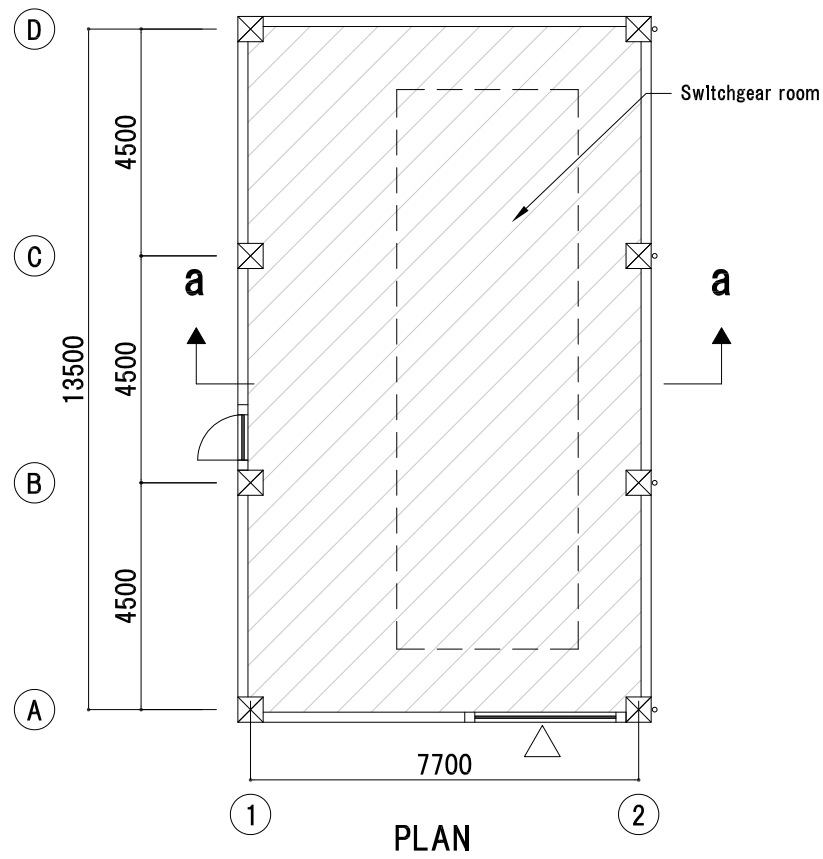

Door and Shutter Schedule

Mark	SD-1	SW-1
Dimension and Elevation		
Type	Steel single swing flash door	Manual Steel shutter door
Finishing paint	DP (Durable Paint finish)	DP (Durable Paint finish)
Door handle	SUS Lever handle, Cylinder lock	
Accessories	SUS hinge 3 pieces, Door closer and other necessary accessories	

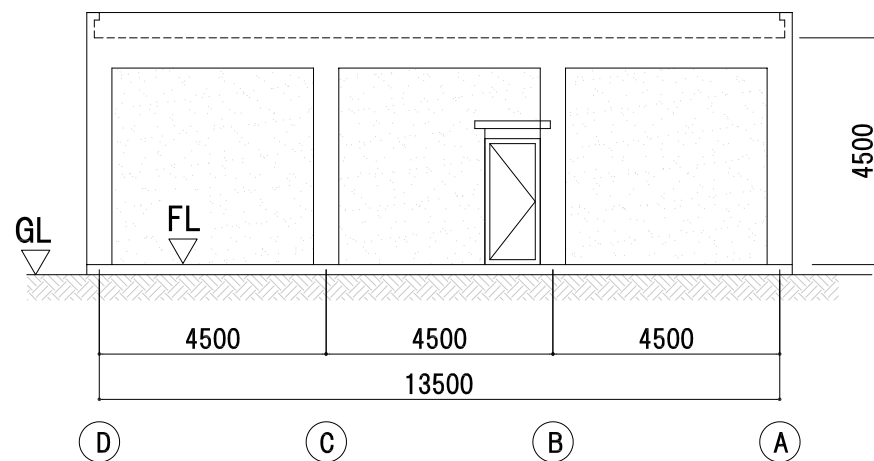

Finishing schedule

Roof	Asphalt water proofing
Exterior wall	Concrete block t=150mm, Weather resistant paint on the mortar plaster t=25mm
Interior wall	Concrete block t=150mm, Emulsion paint on the mortar plaster t=25mm
Floor	Concrete exposed
Celling	Concrete exposed

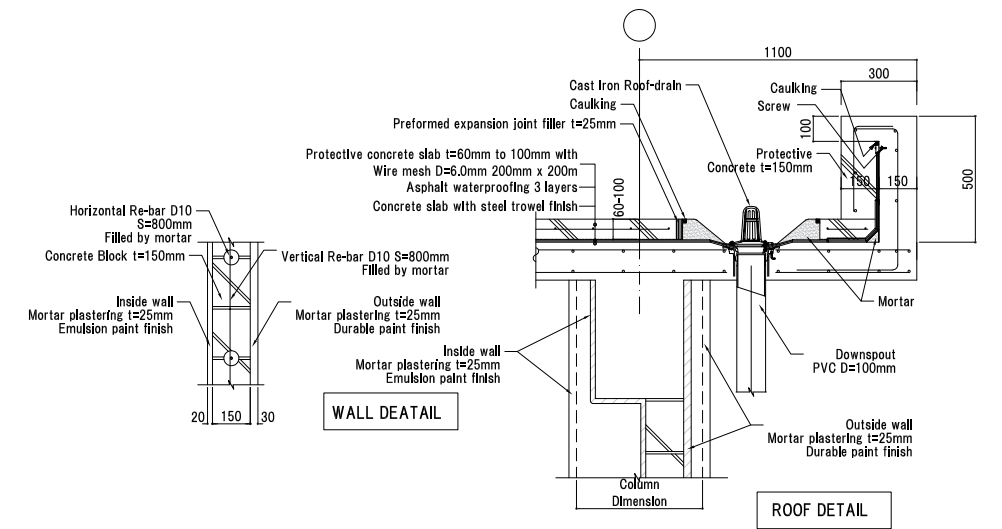

Line-1 Elevation

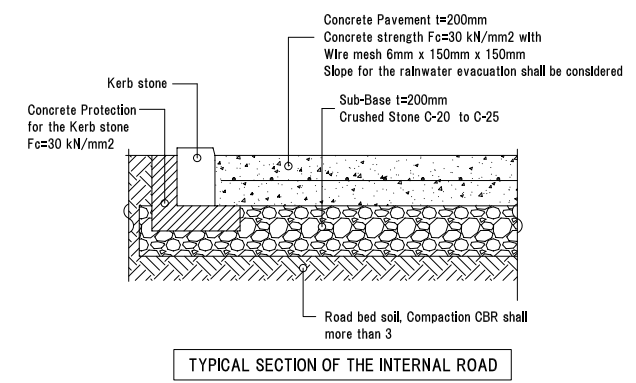
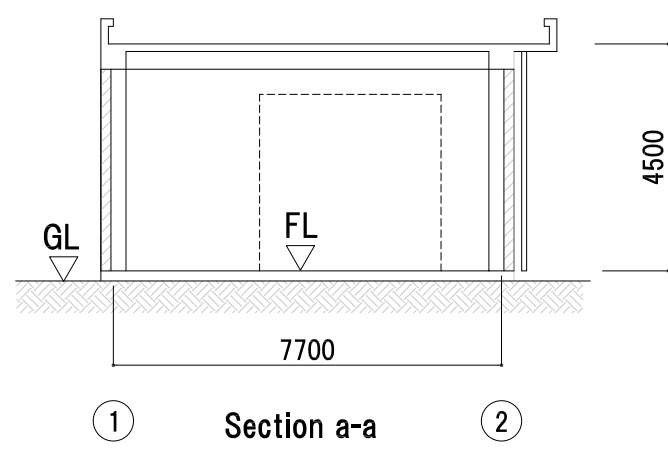
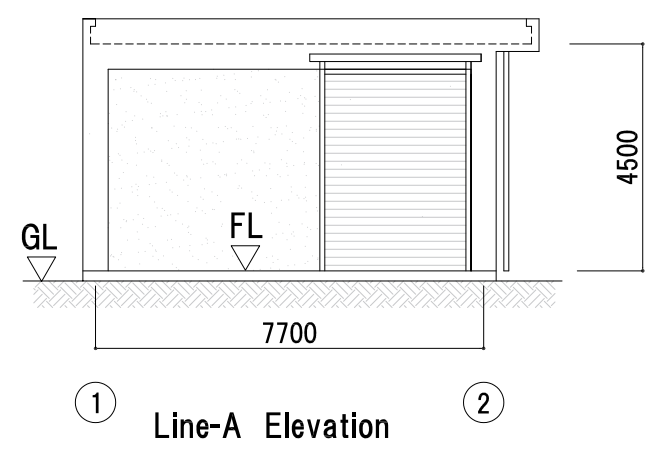

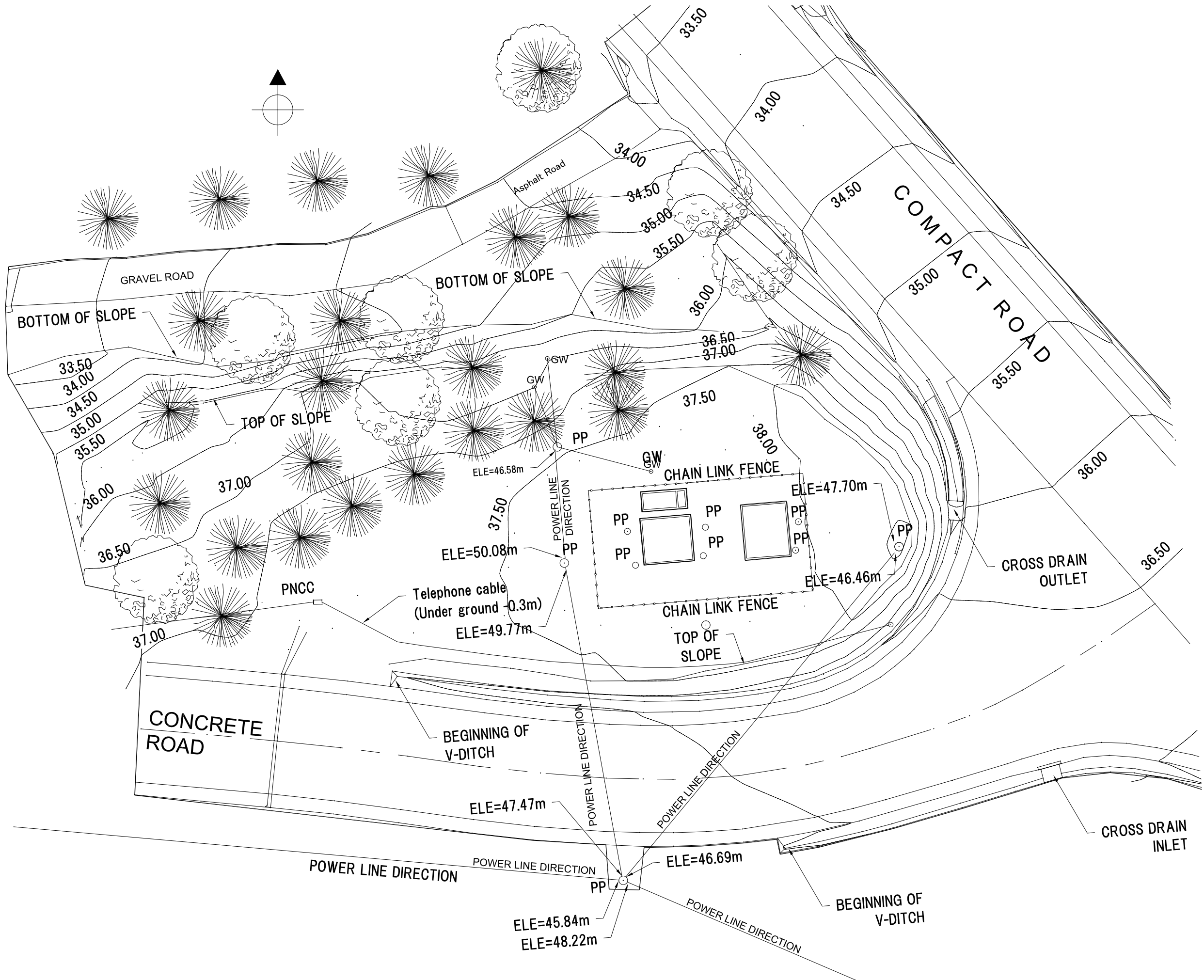

KOKUSAI SUBSTATION (KK-AA-01) TOPOGRAPHIC DRAWING 1/250

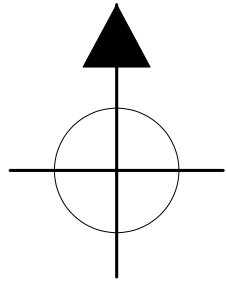

Note:
Redline shows scope of the Project

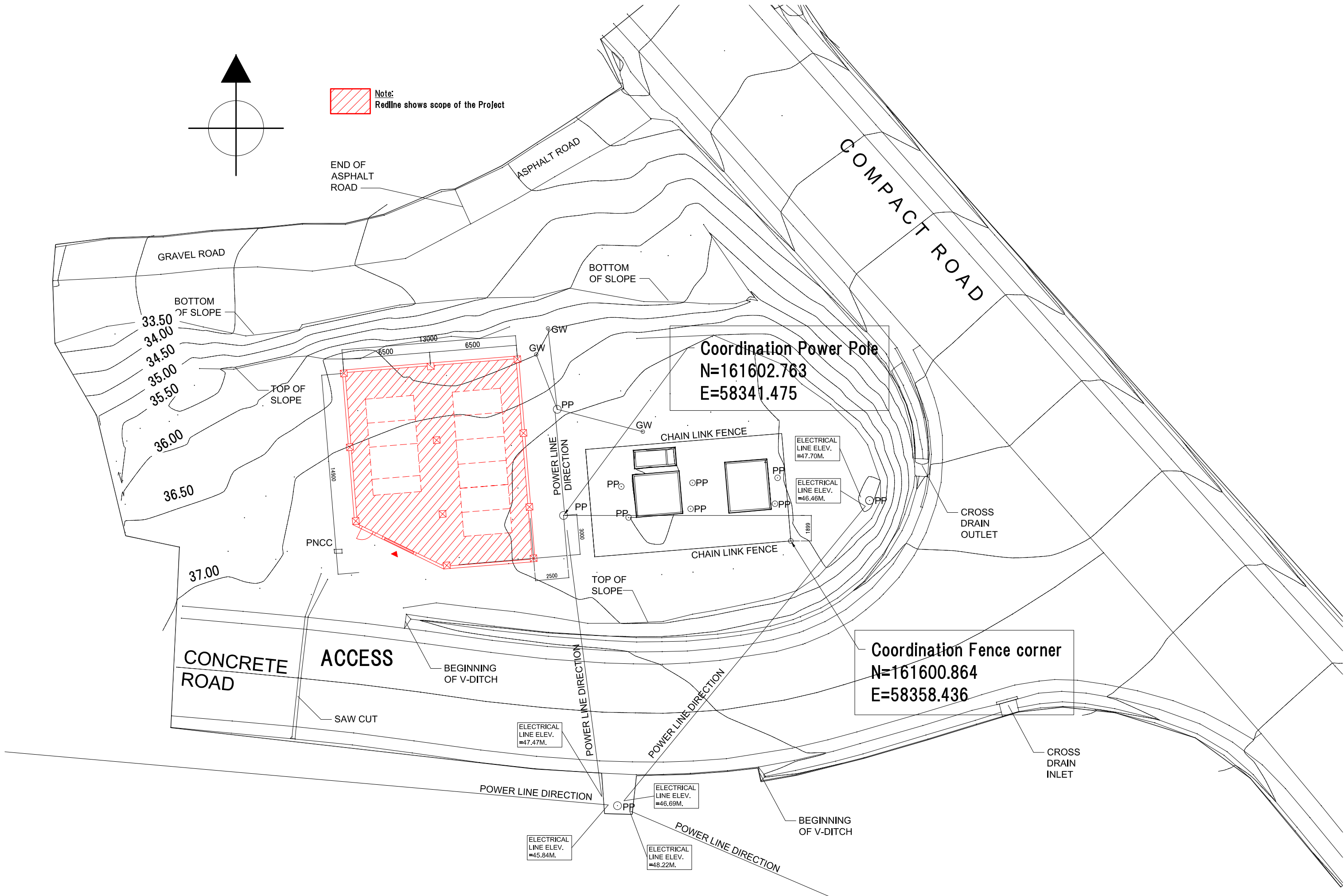

Coordination Power Pole
N=161602.763
E=58341.475

Coordination Fence corner
N=161600.864
E=58358.436

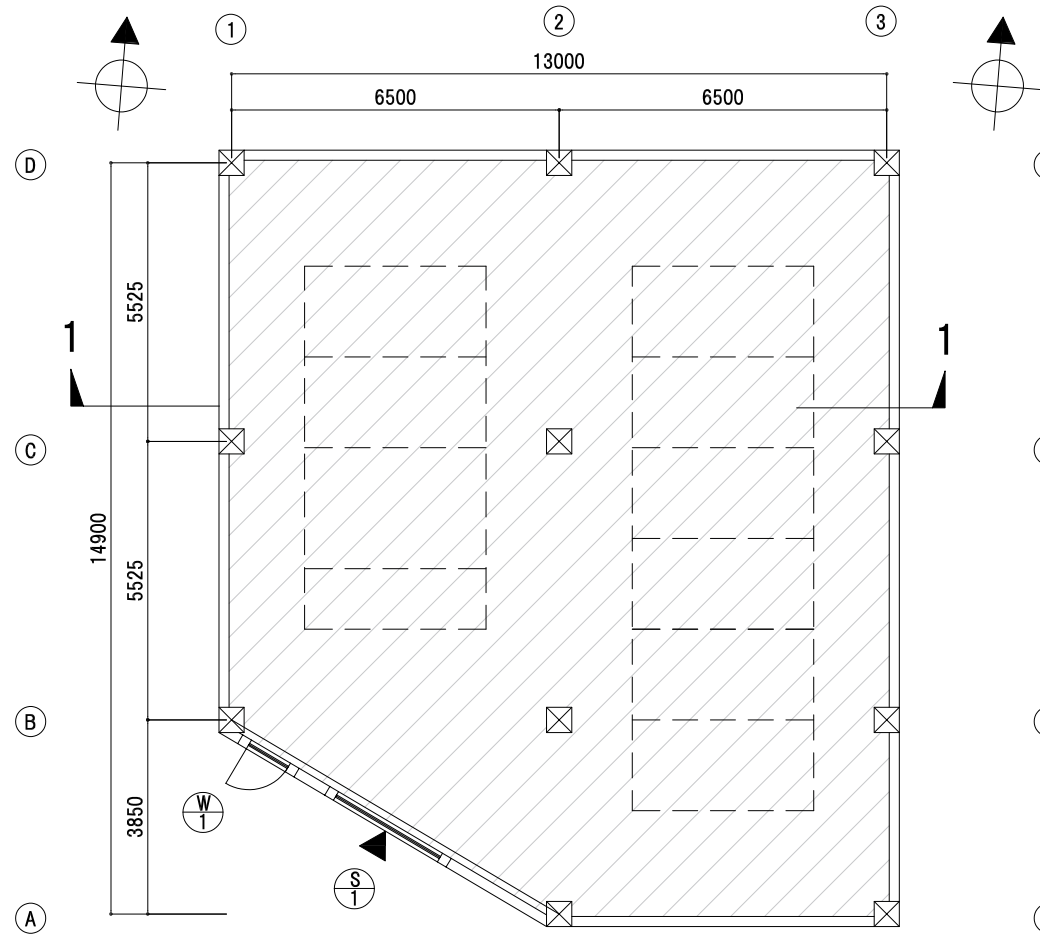

BASEMENT PLAN

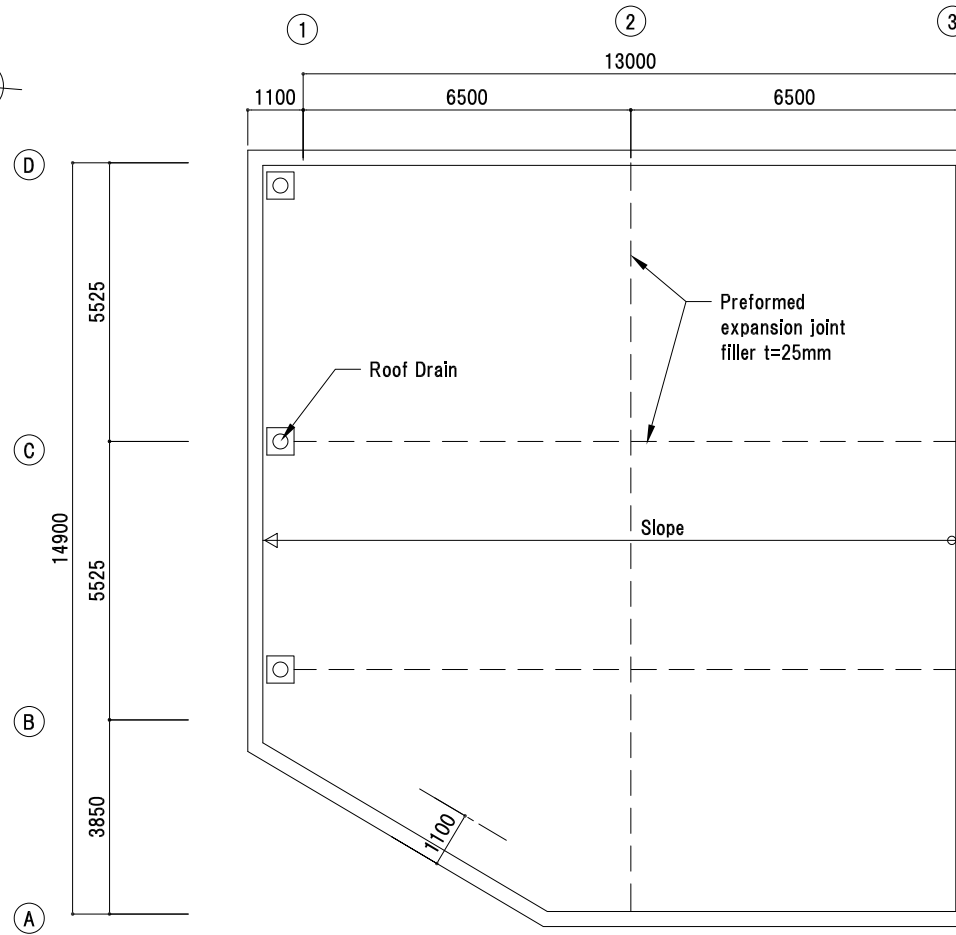

ROOF PLAN

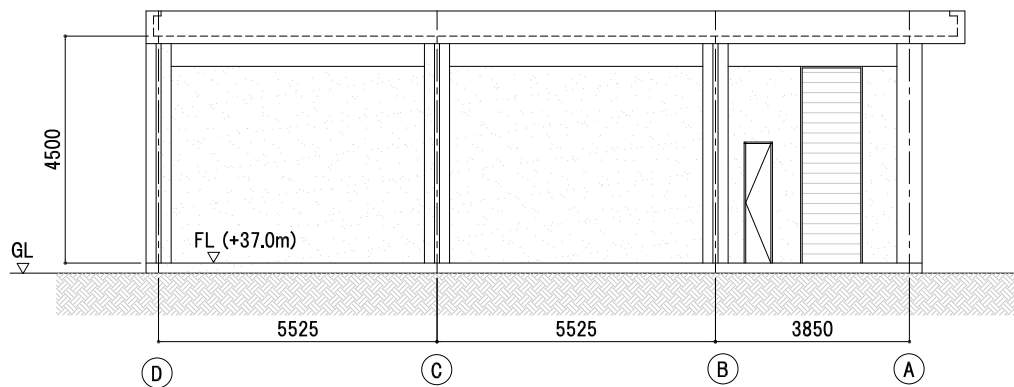

ELEVATION LINE-1

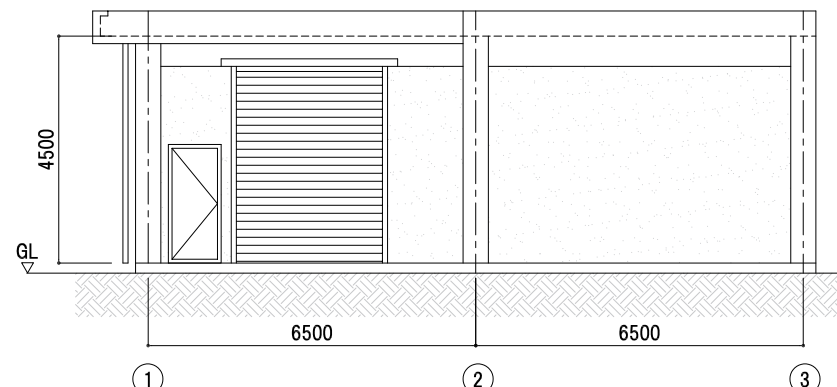

ELEVATION LINE-A

Finishing schedule

Roof	Asphalt water proofing
Exterior wall	Concrete block t=150mm, Weather resistant paint on the mortar plaster t=25mm
Interior wall	Concrete block t=150mm, Emulsion paint on the mortar plaster t=25mm
Floor	Concrete exposed
Ceiling	Concrete exposed

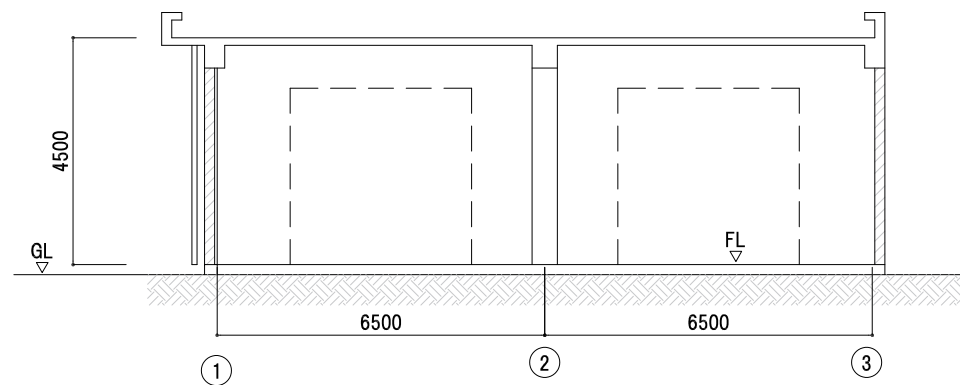

SECTION 1-1

Door and Shutter Schedule

Mark	SD-1	SW-1
Dimension and Elevation		
Type	Steel single swing flash door	Manual Steel shutter door
Finishing paint	DP (Durable Paint finish)	DP (Durable Paint finish)
Door handle	SUS Lever handle, Cylinder lock	
Accessories	SUS hinge 3 pieces, Door closer and other necessary accessories	

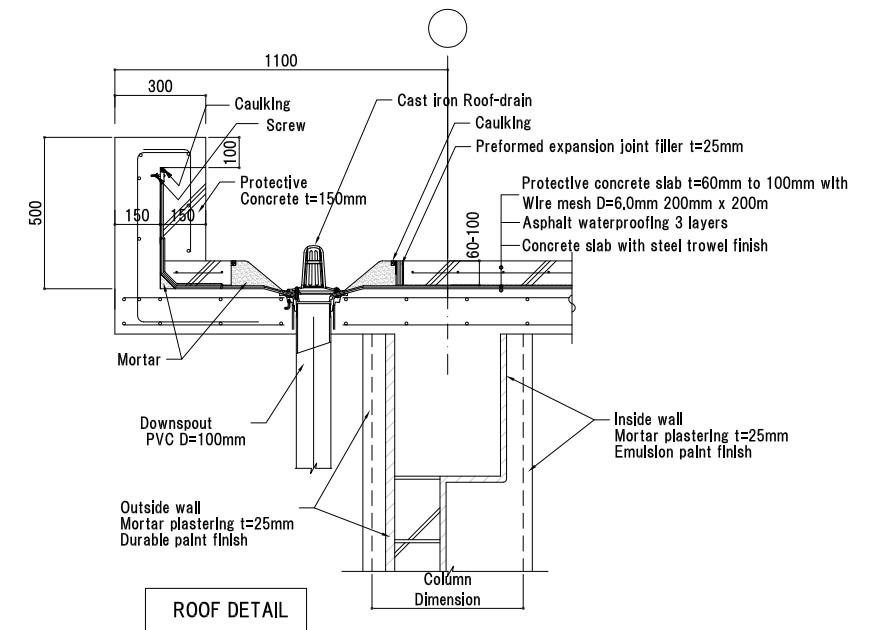

ROOF DETAIL

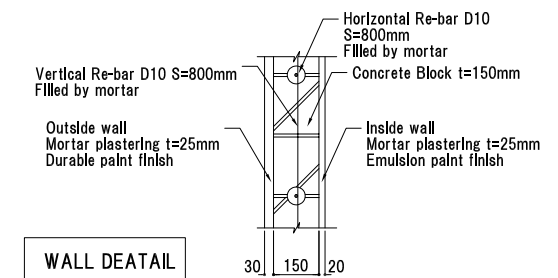

WALL DETAIL

Transmission and Distribution Line Facilities

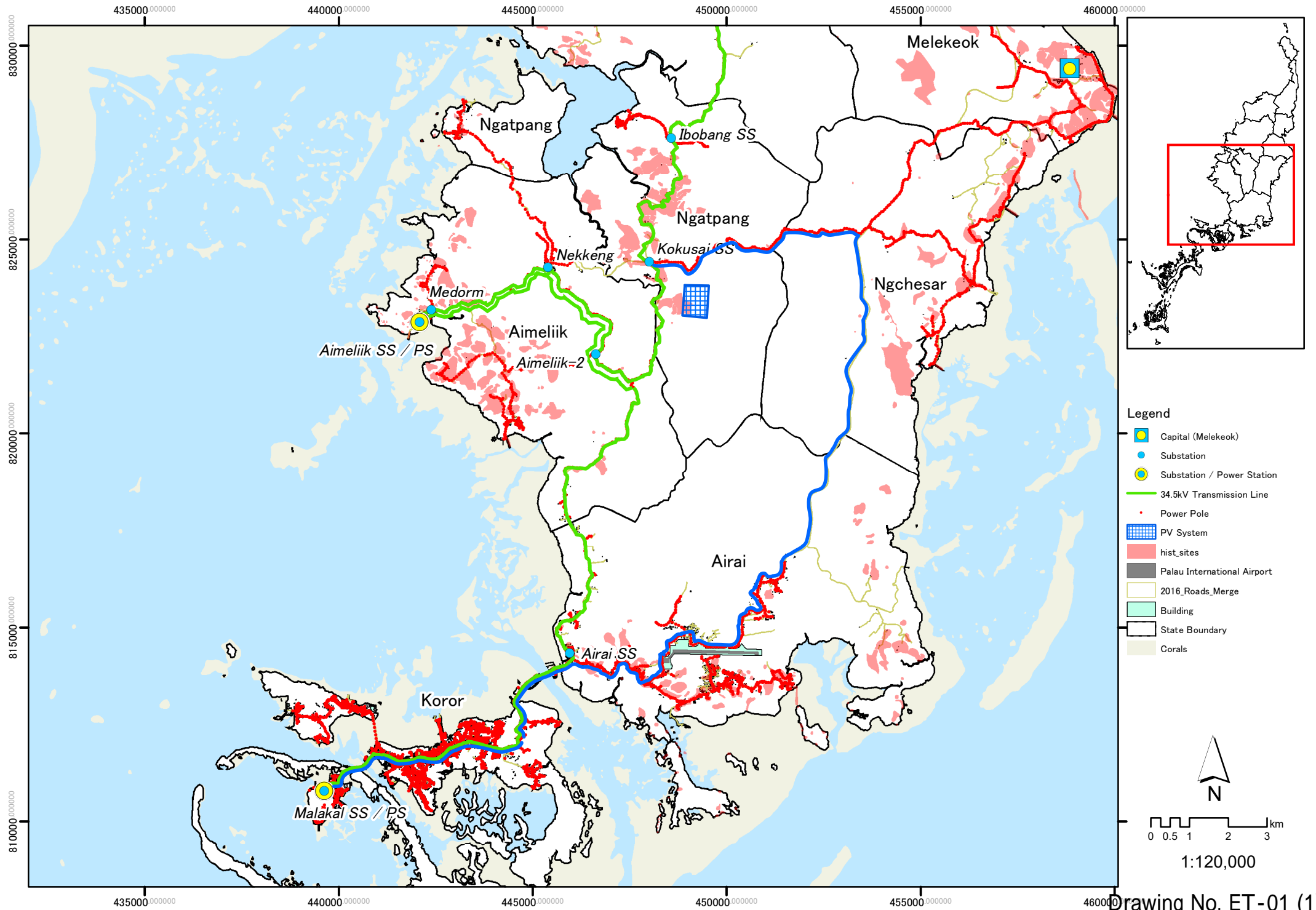

435000.000000 440000.000000 445000.000000 450000.000000 455000.000000 460000.000000

830000.000000
825000.000000
820000.000000
815000.000000
810000.000000

435000.000000 440000.000000 445000.000000 450000.000000 455000.000000 460000.000000

- Legend**
- Capital (Melekeok)
 - Substation
 - Substation / Power Station
 - 34.5kV Transmission Line
 - Power Pole
 - PV System
 - hist_sites
 - Palau International Airport
 - 2016_Roads_Merge
 - Building
 - State Boundary
 - Corals

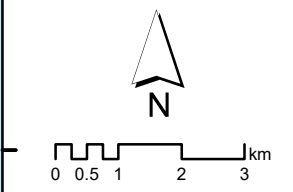

1:120,000

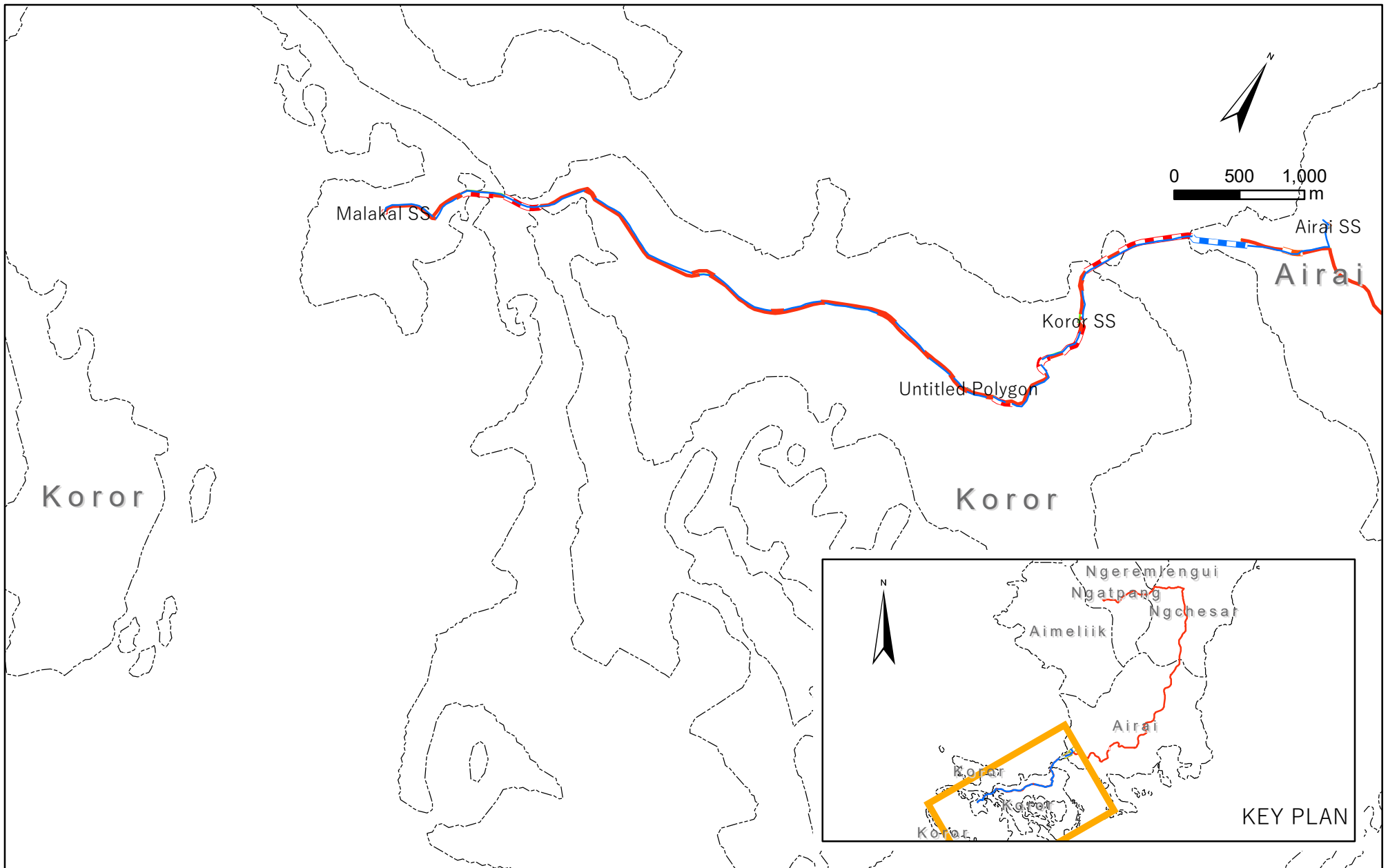

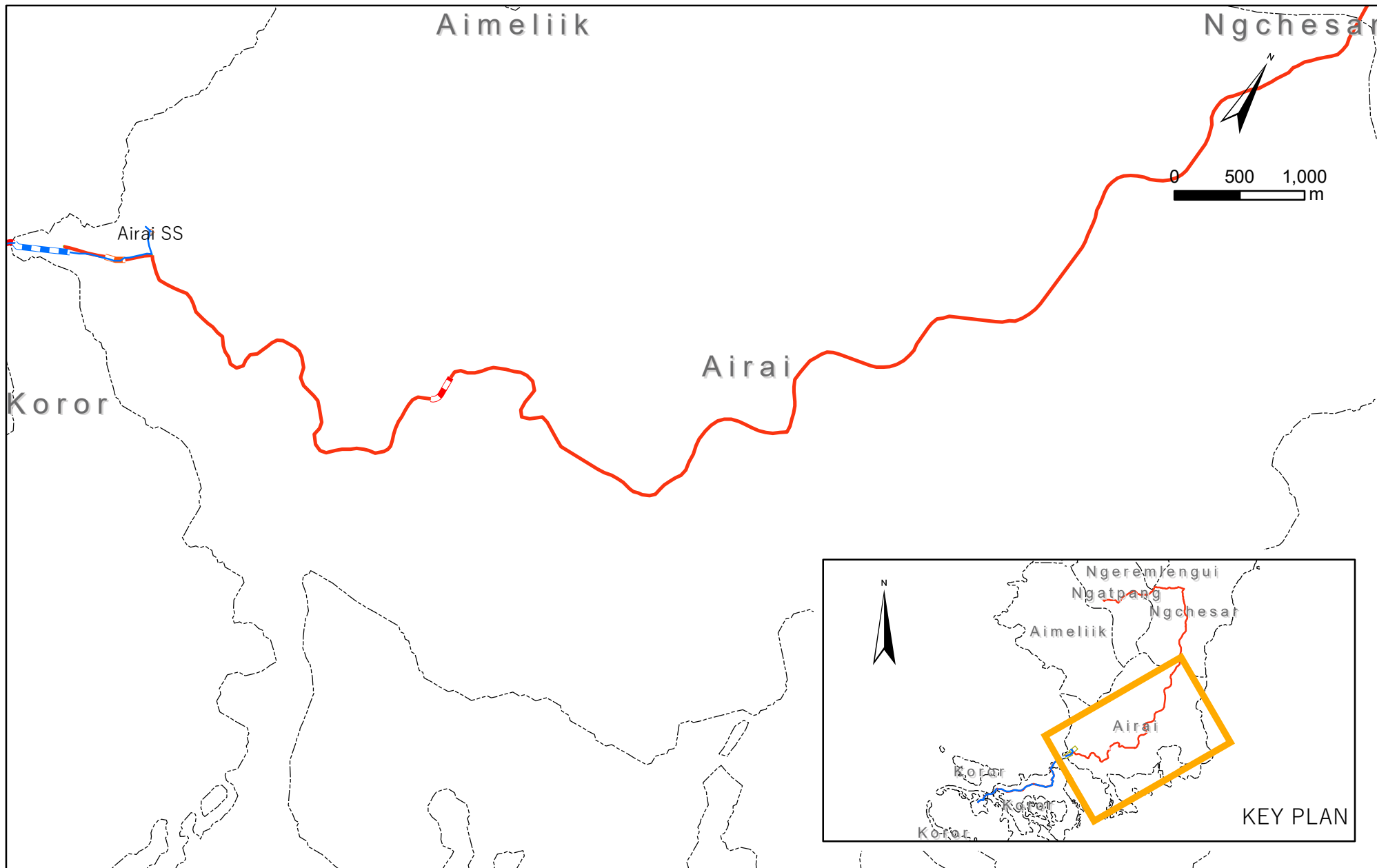

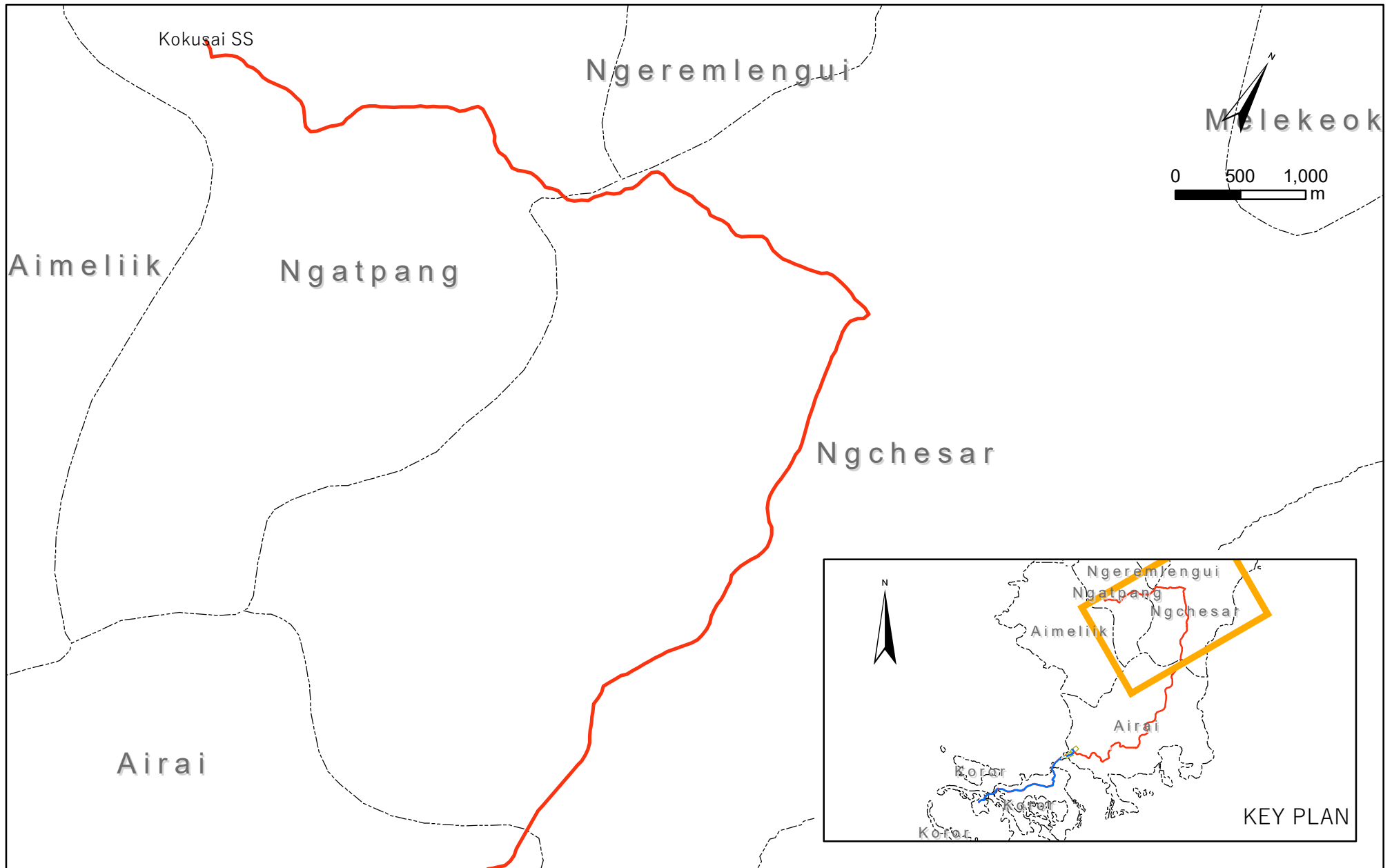













LEGEND

 Pole (New)	 Line (New)
 Pole (Replaced)	 Line (Existing)
 Pole (Rearranged)	 Cable (New)
 Pole (Existing)	 Cable (Existing)
 Manhole	 Communication Line



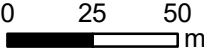



LEGEND

● Pole (New)	— Line (New)
● Pole (Replaced)	— Line (Existing)
● Pole (Rearranged)	- - - Cable (New)
○ Pole (Existing)	- - - Cable (Existing)
MH Manhole	— Communication Line



LEGEND

● Pole (New)	— Line (New)
● Pole (Replaced)	— Line (Existing)
● Pole (Rearranged)	— Cable (New)
 Pole (Existing)	— Cable (Existing)
MH Manhole	— Communication Line



LEGEND

● Pole (New)	— Line (New)
● Pole (Replaced)	— Line (Existing)
● Pole (Rearranged)	- - - Cable (New)
○ Pole (Existing)	- - - Cable (Existing)
MH Manhole	— Communication Line

0 25 50 m

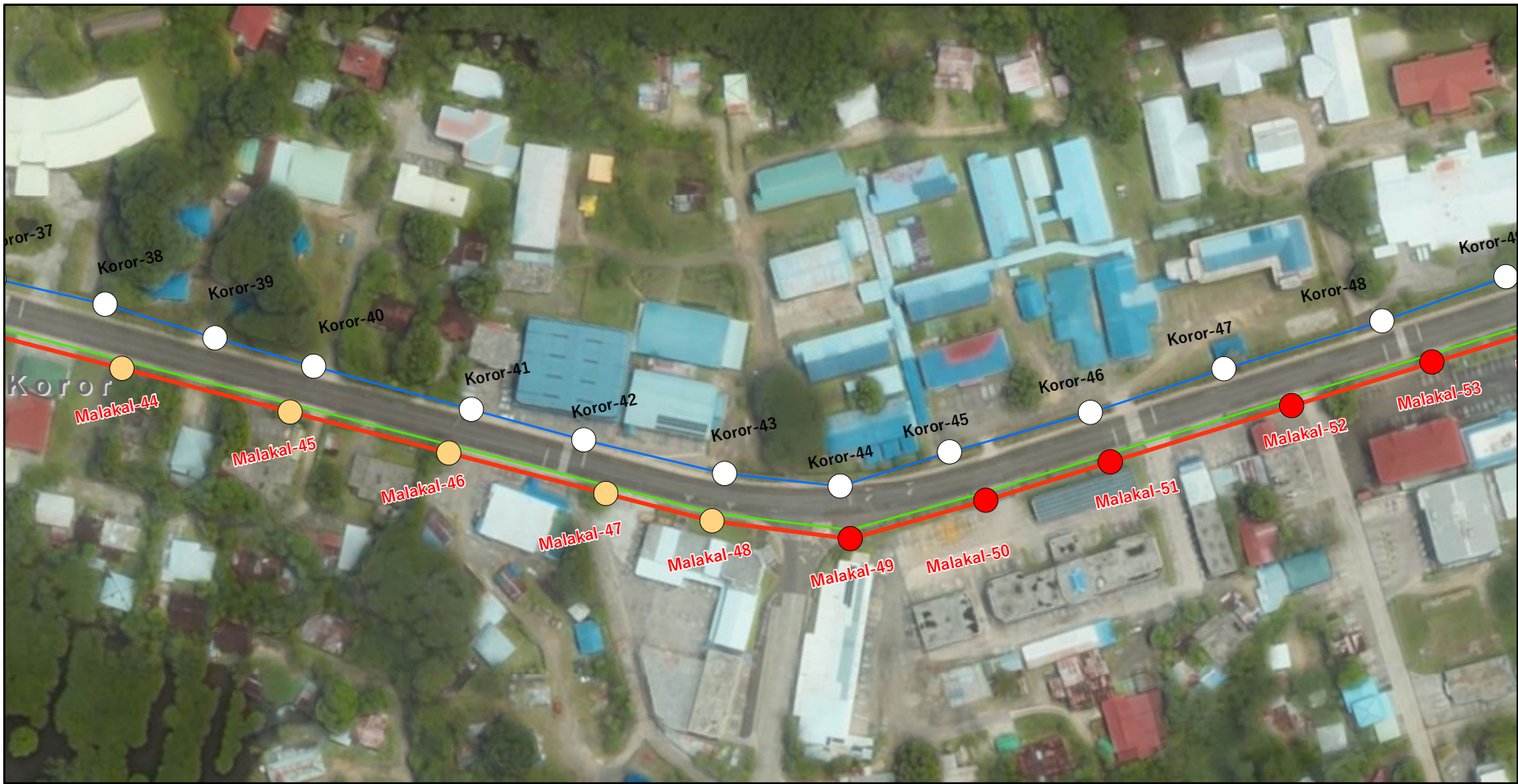







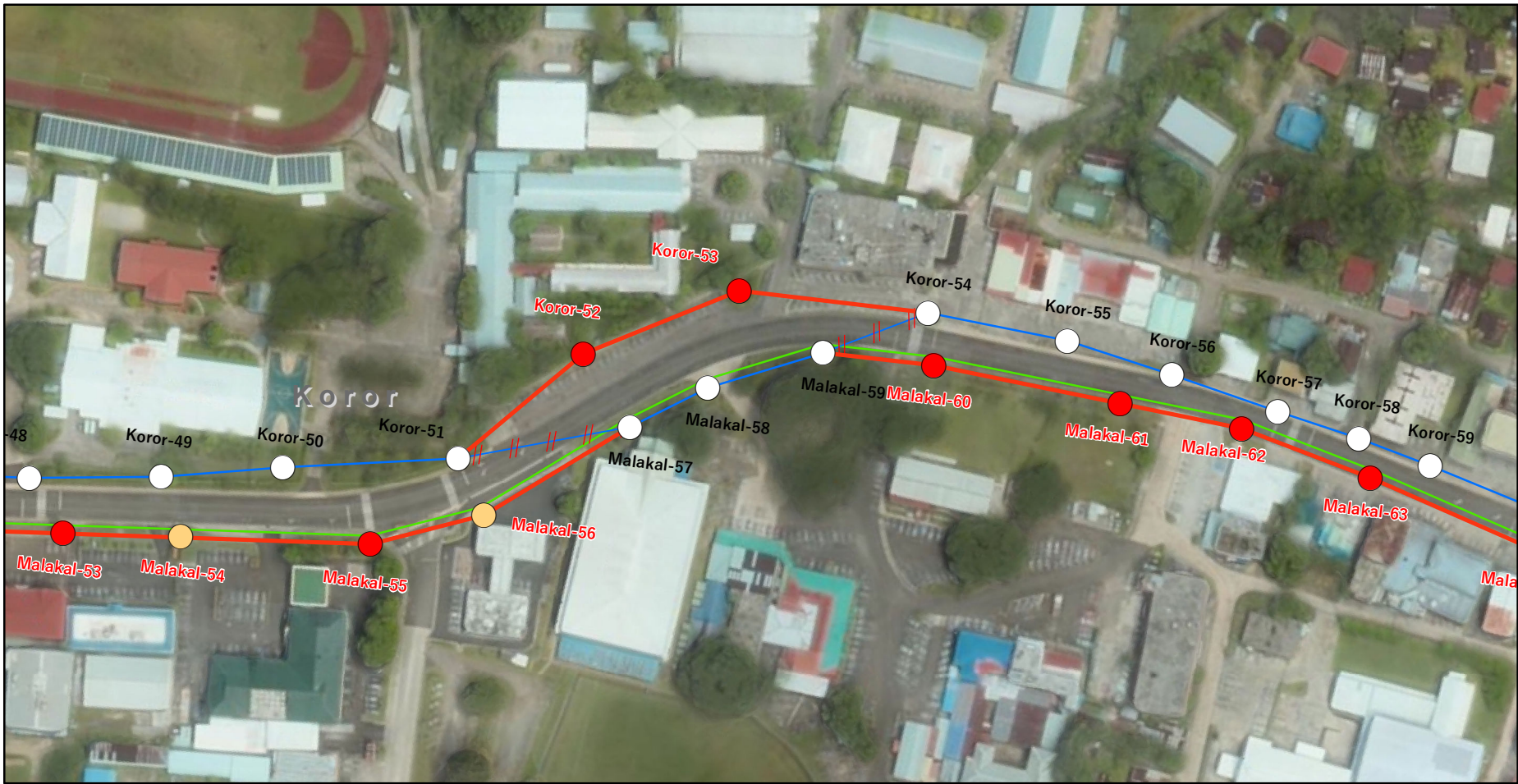



LEGEND

● Pole (New)	— Line (New)
● Pole (Replaced)	— Line (Existing)
● Pole (Rearranged)	— Cable (New)
○ Pole (Existing)	— Cable (Existing)
MH Manhole	— Communication Line

0 25 50 m



LEGEND

 Pole (New)	 Line (New)
 Pole (Replaced)	 Line (Existing)
 Pole (Rearranged)	 Cable (New)
 Pole (Existing)	 Cable (Existing)
 Manhole	 Communication Line



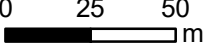

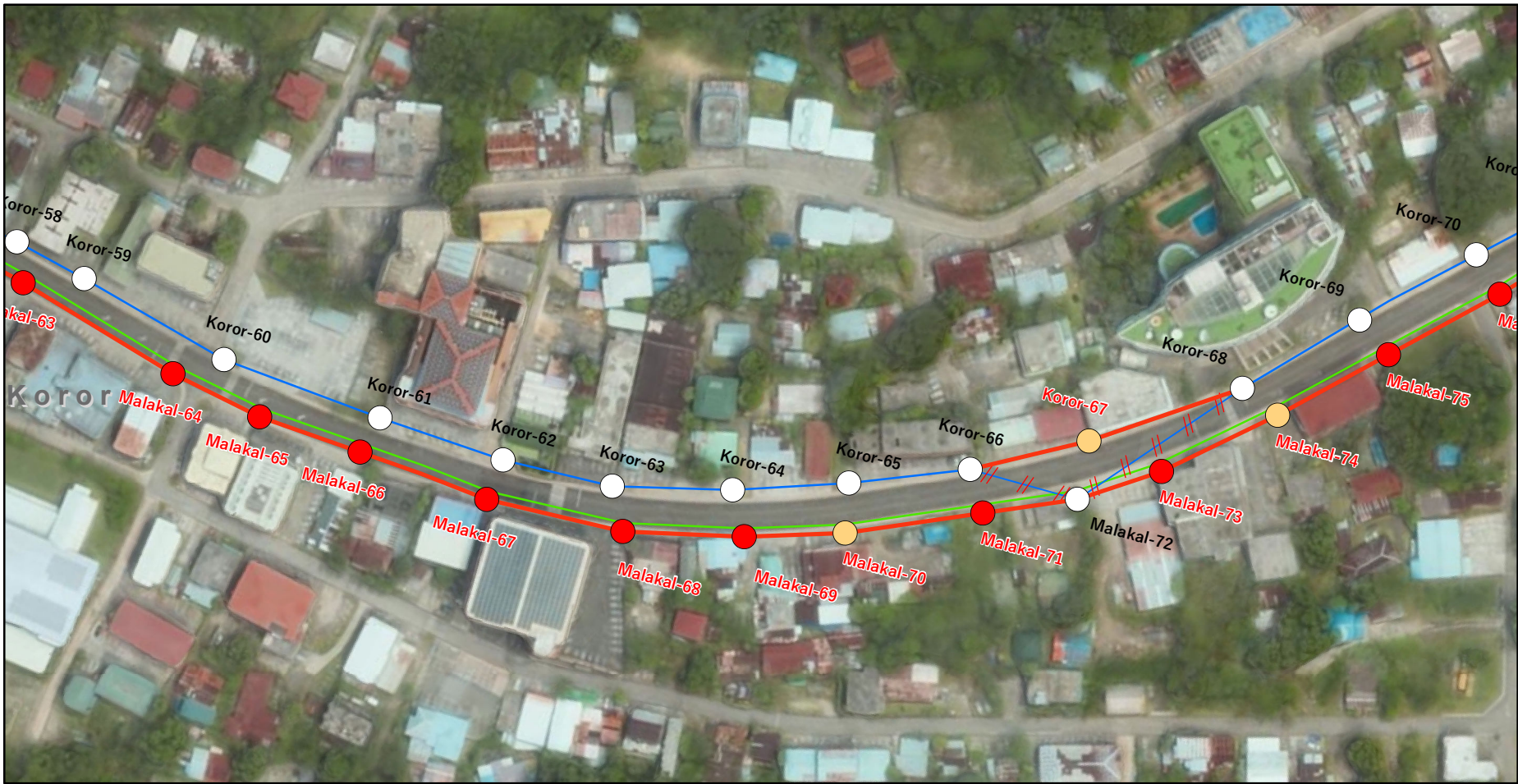







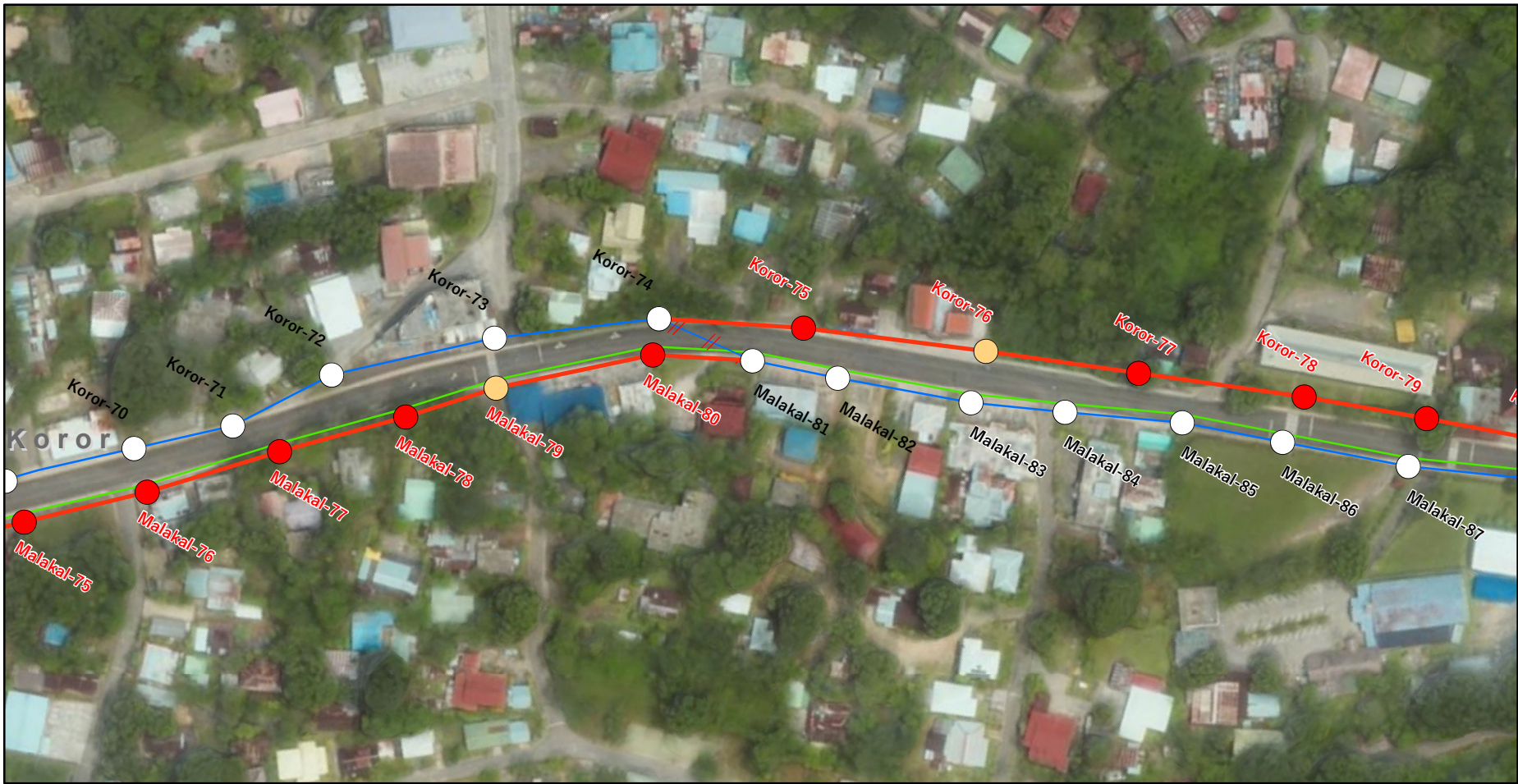



LEGEND

● Pole (New)	— Line (New)
● Pole (Replaced)	— Line (Existing)
● Pole (Rearranged)	- - - Cable (New)
○ Pole (Existing)	- - - Cable (Existing)
MH Manhole	— Communication Line

0 25 50 m



LEGEND

 Pole (New)	 Line (New)
 Pole (Replaced)	 Line (Existing)
 Pole (Rearranged)	 Cable (New)
 Pole (Existing)	 Cable (Existing)
 Manhole	 Communication Line



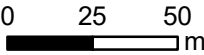

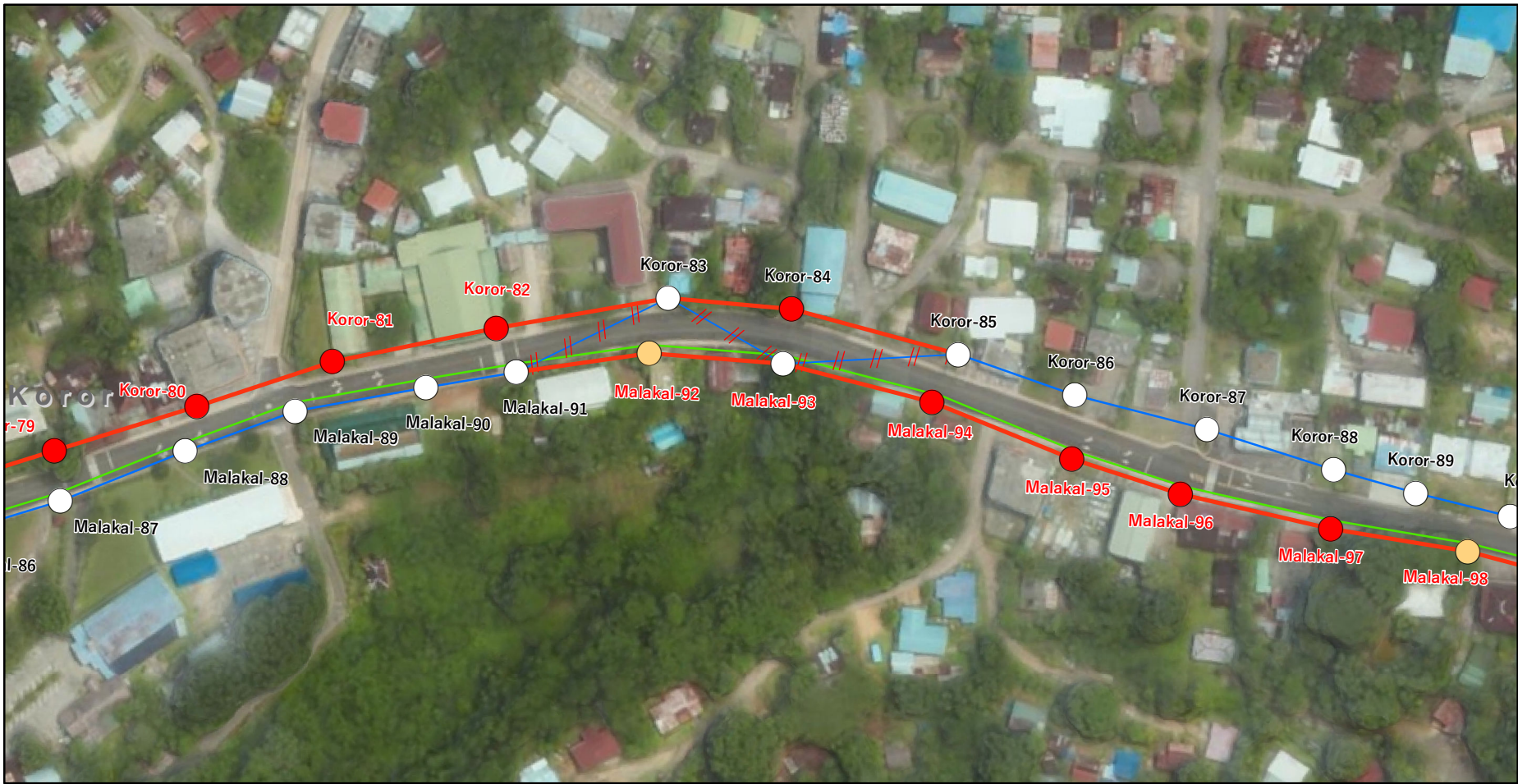

LEGEND

● Pole (New)	— Line (New)
● Pole (Replaced)	— Line (Existing)
● Pole (Rearranged)	- - - Cable (New)
○ Pole (Existing)	- - - Cable (Existing)
MH Manhole	— Communication Line

0 25 50 m

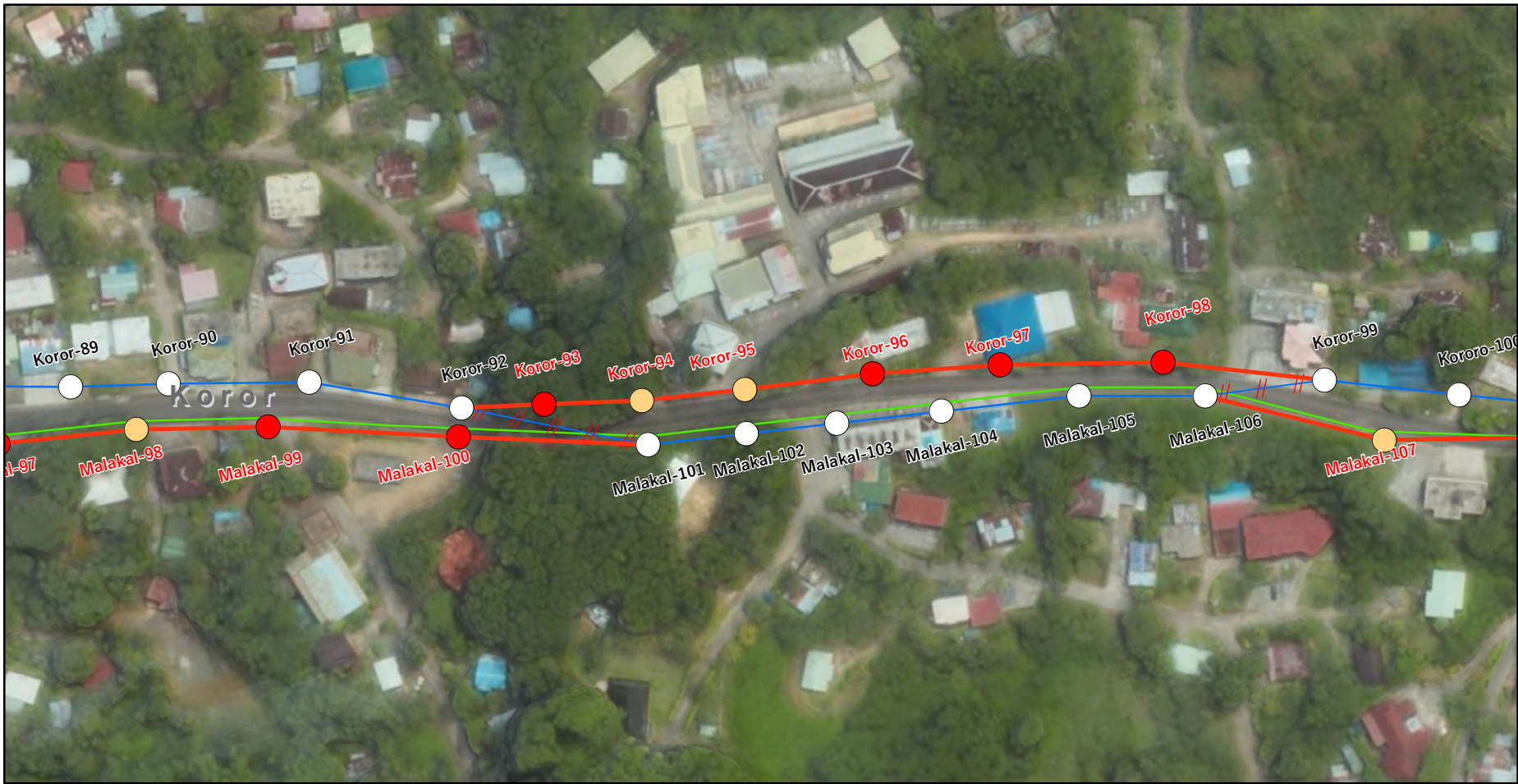

LEGEND

● Pole (New)	— Line (New)
● Pole (Replaced)	— Line (Existing)
● Pole (Rearranged)	 Cable (New)
 Pole (Existing)	 Cable (Existing)
MH Manhole	— Communication Line

0 25 50 m







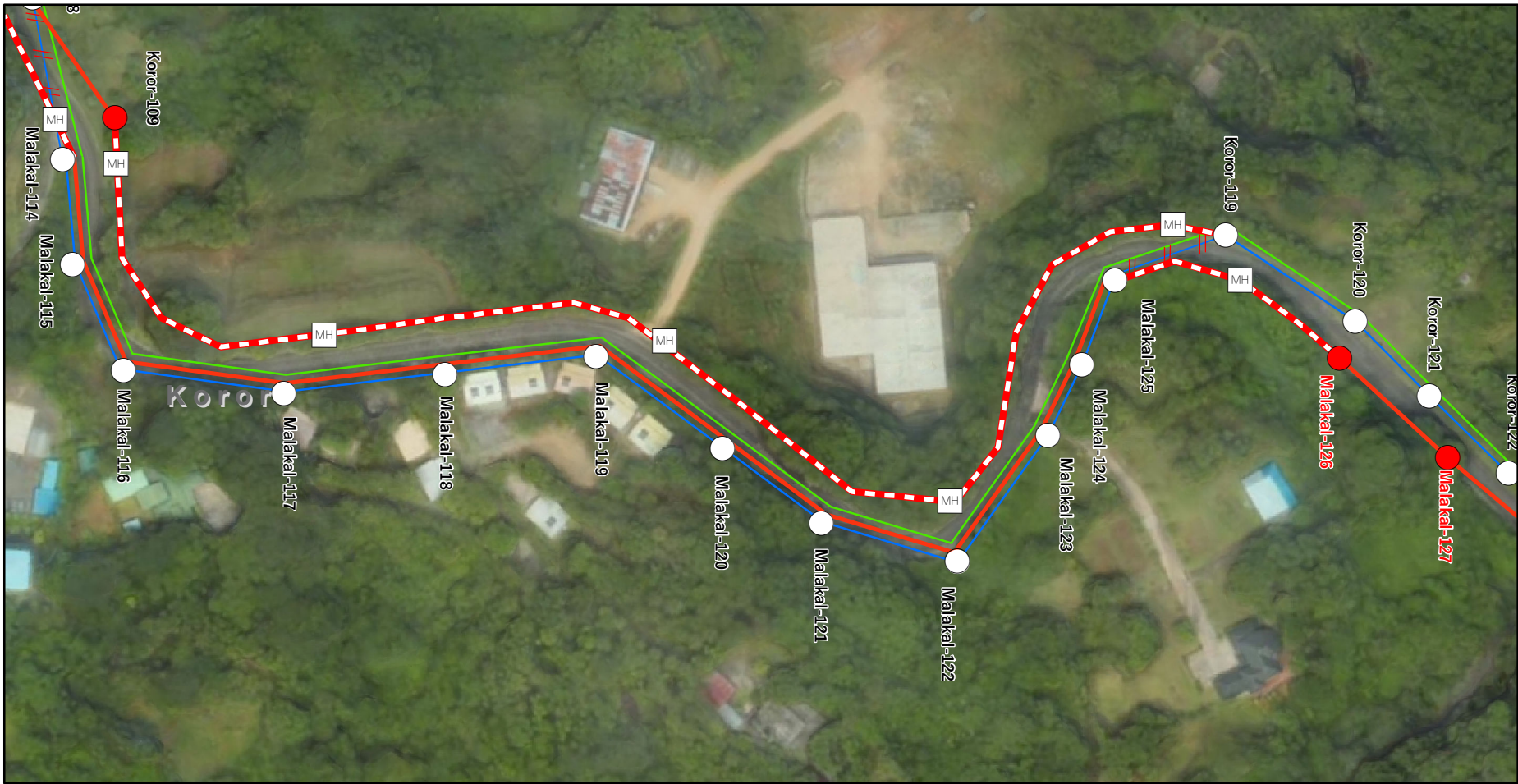





LEGEND

● Pole (New)	— Line (New)
● Pole (Replaced)	— Line (Existing)
● Pole (Rearranged)	- - - Cable (New)
○ Pole (Existing)	- - - Cable (Existing)
MH Manhole	— Communication Line



LEGEND

 Pole (New)	 Line (New)
 Pole (Replaced)	 Line (Existing)
 Pole (Rearranged)	 Cable (New)
 Pole (Existing)	 Cable (Existing)
 Manhole	 Communication Line



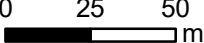

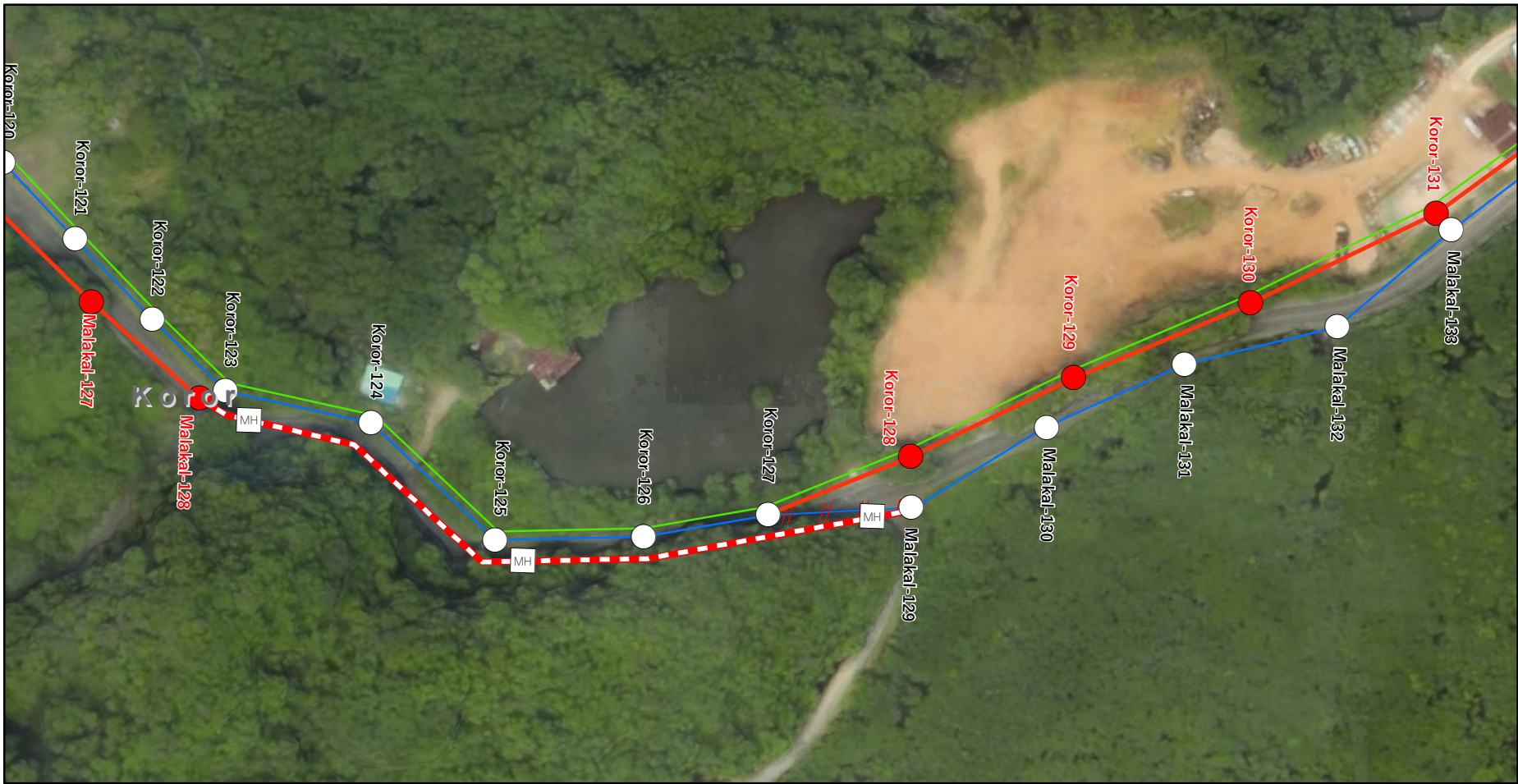

LEGEND

● Pole (New)	— Line (New)
● Pole (Replaced)	— Line (Existing)
● Pole (Rearranged)	 Cable (New)
 Pole (Existing)	 Cable (Existing)
MH Manhole	— Communication Line

0 25 50 m



LEGEND

● Pole (New)	— Line (New)
● Pole (Replaced)	— Line (Existing)
● Pole (Rearranged)	— Cable (New)
 Pole (Existing)	— Cable (Existing)
MH Manhole	— Communication Line

0 25 50 m



LEGEND

● Pole (New)	— Line (New)
● Pole (Replaced)	— Line (Existing)
● Pole (Rearranged)	— Cable (New)
 Pole (Existing)	— Cable (Existing)
MH Manhole	— Communication Line



LEGEND

● Pole (New)	— Line (New)
● Pole (Replaced)	— Line (Existing)
● Pole (Rearranged)	— Cable (New)
 Pole (Existing)	— Cable (Existing)
MH Manhole	— Communication Line



LEGEND

● Pole (New)	— Line (New)
● Pole (Replaced)	— Line (Existing)
● Pole (Rearranged)	— Cable (New)
 Pole (Existing)	— Cable (Existing)
MH Manhole	— Communication Line

0 25 50 m



LEGEND

	Pole (New)		Line (New)
	Pole (Replaced)		Line (Existing)
	Pole (Rearranged)		Cable (New)
	Pole (Existing)		Cable (Existing)
	Manhole		Communication Line



LEGEND

● Pole (New)	— Line (New)
● Pole (Replaced)	— Line (Existing)
● Pole (Rearranged)	- - - Cable (New)
○ Pole (Existing)	- - - Cable (Existing)
MH Manhole	— Communication Line



LEGEND

● Pole (New)	— Line (New)
● Pole (Replaced)	— Line (Existing)
● Pole (Rearranged)	 Cable (New)
○ Pole (Existing)	 Cable (Existing)
□ MH Manhole	— Communication Line



LEGEND

● Pole (New)	— Line (New)
● Pole (Replaced)	— Line (Existing)
● Pole (Rearranged)	 Cable (New)
○ Pole (Existing)	 Cable (Existing)
□ MH Manhole	— Communication Line

0 25 50 m



LEGEND

● Pole (New)	— Line (New)
● Pole (Replaced)	— Line (Existing)
● Pole (Rearranged)	 Cable (New)
○ Pole (Existing)	 Cable (Existing)
□ MH Manhole	— Communication Line

0 25 50 m



LEGEND

● Pole (New)	— Line (New)
● Pole (Replaced)	— Line (Existing)
● Pole (Rearranged)	 Cable (New)
 Pole (Existing)	 Cable (Existing)
MH Manhole	— Communication Line

0 25 50 m



LEGEND

● Pole (New)	— Line (New)
● Pole (Replaced)	— Line (Existing)
● Pole (Rearranged)	- - - Cable (New)
○ Pole (Existing)	- - - Cable (Existing)
□ MH Manhole	— Communication Line

0 25 50 m



LEGEND

● Pole (New)	— Line (New)
● Pole (Replaced)	— Line (Existing)
● Pole (Rearranged)	 Cable (New)
○ Pole (Existing)	 Cable (Existing)
□ MH Manhole	— Communication Line

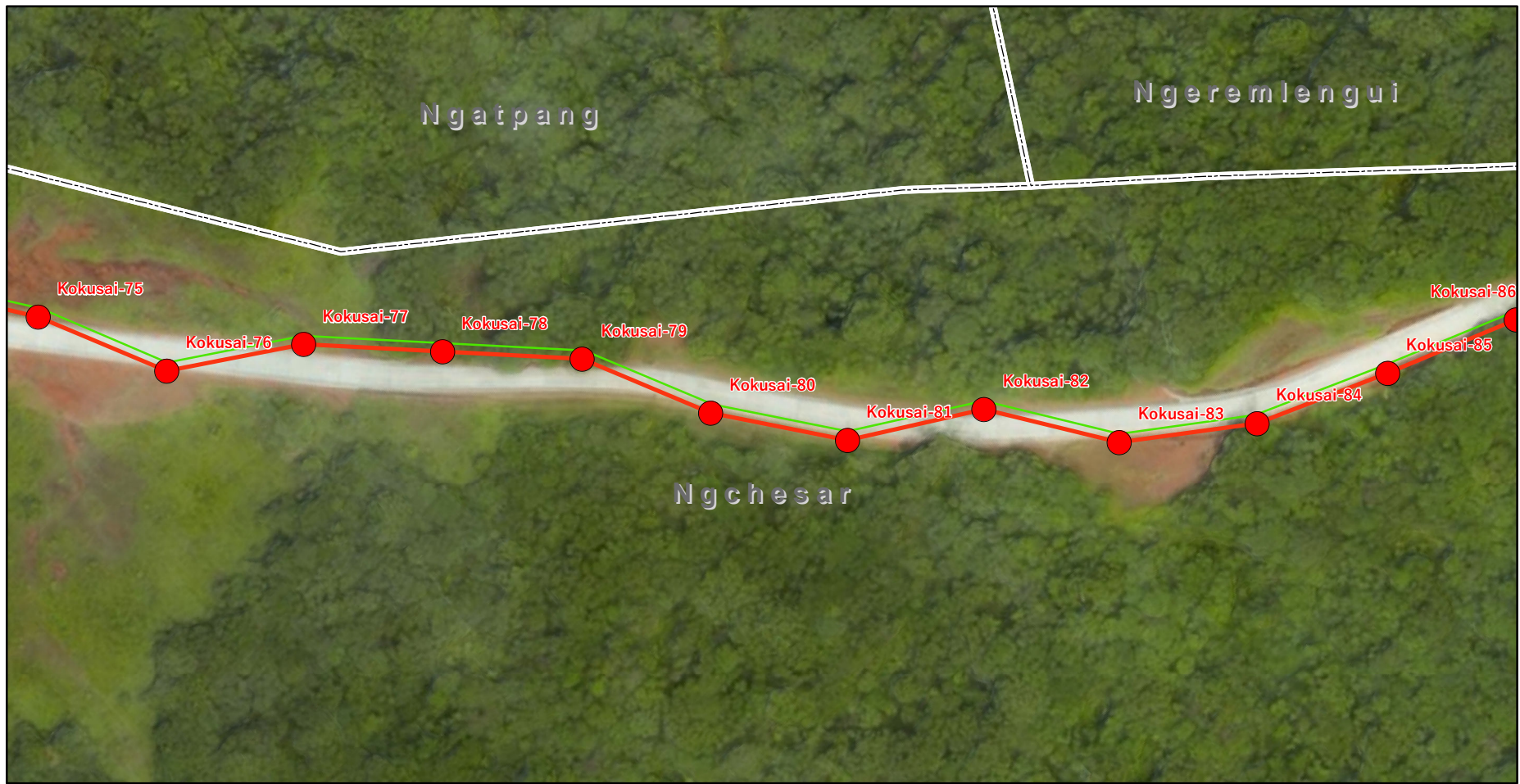

LEGEND

● Pole (New)	— Line (New)
● Pole (Replaced)	— Line (Existing)
● Pole (Rearranged)	- - - Cable (New)
○ Pole (Existing)	- - - Cable (Existing)
□ MH Manhole	— Communication Line



LEGEND

● Pole (New)	— Line (New)
● Pole (Replaced)	— Line (Existing)
● Pole (Rearranged)	 Cable (New)
○ Pole (Existing)	 Cable (Existing)
□ MH Manhole	— Communication Line

0 25 50 m













LEGEND

● Pole (New)	— Line (New)
● Pole (Replaced)	— Line (Existing)
● Pole (Rearranged)	 Cable (New)
○ Pole (Existing)	 Cable (Existing)
□ MH Manhole	— Communication Line

0 25 50 m



LEGEND

	Pole (New)		Line (New)
	Pole (Replaced)		Line (Existing)
	Pole (Rearranged)		Cable (New)
	Pole (Existing)		Cable (Existing)
	Manhole		Communication Line

