



The Project for Formulation  
of Comprehensive Development Plan  
for Bhutan 2030

Volume V  
GIS Atlas

Final Report  
June 2019



Japan International  
Cooperation Agency (JICA)

RECS International Inc.

Research Institute for Urban &  
Environmental Development, Japan

Nippon Koei Co., Ltd.

Kokusai Kogyo Co., Ltd.

EI

JR

19-079



**Ministry of Works and Human Settlement  
(MoWHS)**



**Japan International Cooperation Agency (JICA)**

**The Project for  
Formulation of Comprehensive Development Plan  
for  
Bhutan 2030**

**FINAL REPORT**

**Volume 5: GIS Atlas**

**June 2019**

**RECS International Inc.  
Research Institute for Urban & Environmental Development, Japan  
Nippon Koei Co., Ltd.  
Kokusai Kogyo Co., Ltd.**

**List of GIS Maps**

1. ADMINISTRATIVE BOUNDARY	
1-1 Dzongkhag Boundary with Capitals .....	1
1-2 Gewog Boundary with Gewog Centres .....	2
1-3 Chiwog Boundary .....	3
1-4 Regional Boundary .....	4
2. THROMDE AND TOWN	
2-1 Thromde Area .....	5
2-2 Cencus Town in 2005 (61 Points).....	6
2-3 Settlement .....	7
2-4 Urban Population of Census Town in 2017 (64 Town).....	8
2-5 Urban Population Increase of the 64 Towns between 2005 and 2017 .....	9
2-6 Annual Population Growth Rate of 205 Gewogs between 2005 and 2017.....	10
2-7 Population Density by Gewog in 2005 .....	11
2-8 Population Density by Gewog in 2017 .....	12
3. TOPOGRAPHY AND LAND COVER	
3-1 Digital Elevation Model (ASTER GDEM 30m).....	13
3-2 Slope Data (%) derived from DEM .....	14
3-3 Contour Line derived from DEM (250m interval).....	15
3-4 Meteorology Station.....	16
3-5 Basin Boundary with Main Rivers and Tributary .....	17
3-6 Land Cover in 2010 based on ALOS .....	18
3-7 Land Cover in 2016 based on LANDSAT .....	19
3-8 Land Cover in 2017 based on SPOT6/7.....	20
3-9 SPOT 6/7 Satellite Imagery .....	21
3-10 Protection Area .....	22
3-11 Forest Management Unit (FMU) .....	23
3-12 Community Forest Area.....	24
3-13 Historical Site .....	25
3-14 Heritage Village .....	26
3-15 Cadastral Land Type .....	27
3-16 Identification of Suitable Land for Urbanization in Bhutan .....	28
4. INFRASTRUCTURE AND PUBLIC FACILITY	
4-1 Road Network with Bridges and Airports.....	29
4-2 Hydro Power Location.....	30
4-3 Power Lines and Sub-stations.....	31
4-4 Education Centre.....	32
4-5 Health Centre .....	33
4-6 RNR Centre.....	34
4-7 Area Accessible from Towns within Three Hours' Travel via the Existing Road Network..	35
4-8 Area Accessible from Towns within Three Hours' Travel via the Planned Road Network .....	36
5. AGRICULTURE AND LIVESTOCK	
5-1 The Leading Egg Producing Dzongkhags (% of production share in 2016) .....	37
5-2 The Leading Honey Producing Dzongkhags (% of production share in 2016) .....	38
5-3 The Leading Milk Producing Dzongkhags (% of production share in 2016) .....	39
5-4 The Leading Poultry Producing Dzongkhags (% of production share in 2016) .....	40
5-5 The Leading Pork Producing Dzongkhags (% of production share in 2016) .....	41
5-6 The Leading Mutton Producing Dzongkhags (% of production share in 2016) .....	42
5-7 The Leading Fish Producing Dzongkhags (% of production share in 2016) .....	43
5-8 Number of Livestock Products to be Promoted .....	44

6. LAND USE PLAN	
6-1 Current Land Use Plan.....	45
6-2 Future Land Use Plan .....	46



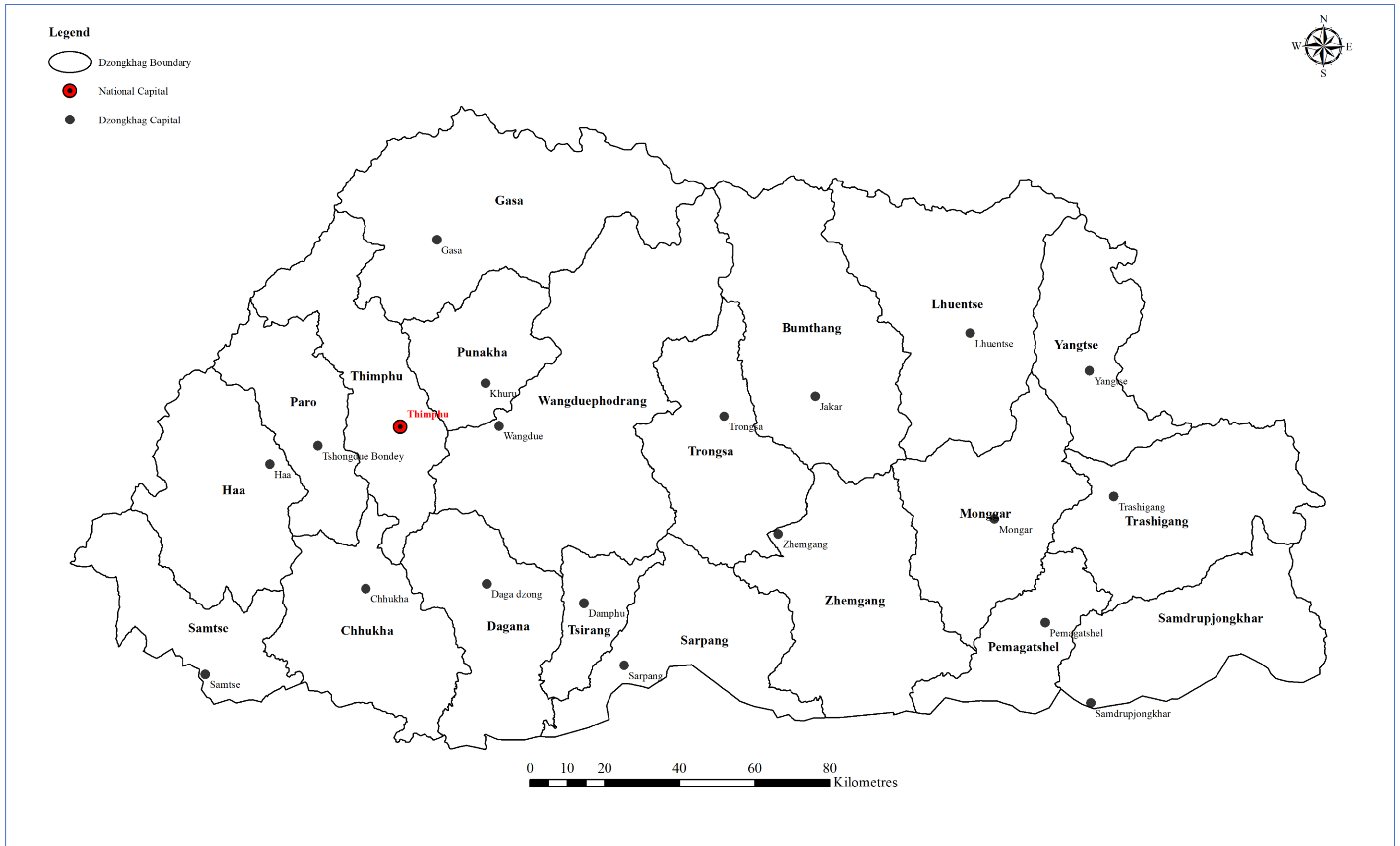

Source: NLC

1-1 Dzongkhag Boundary with Capitals



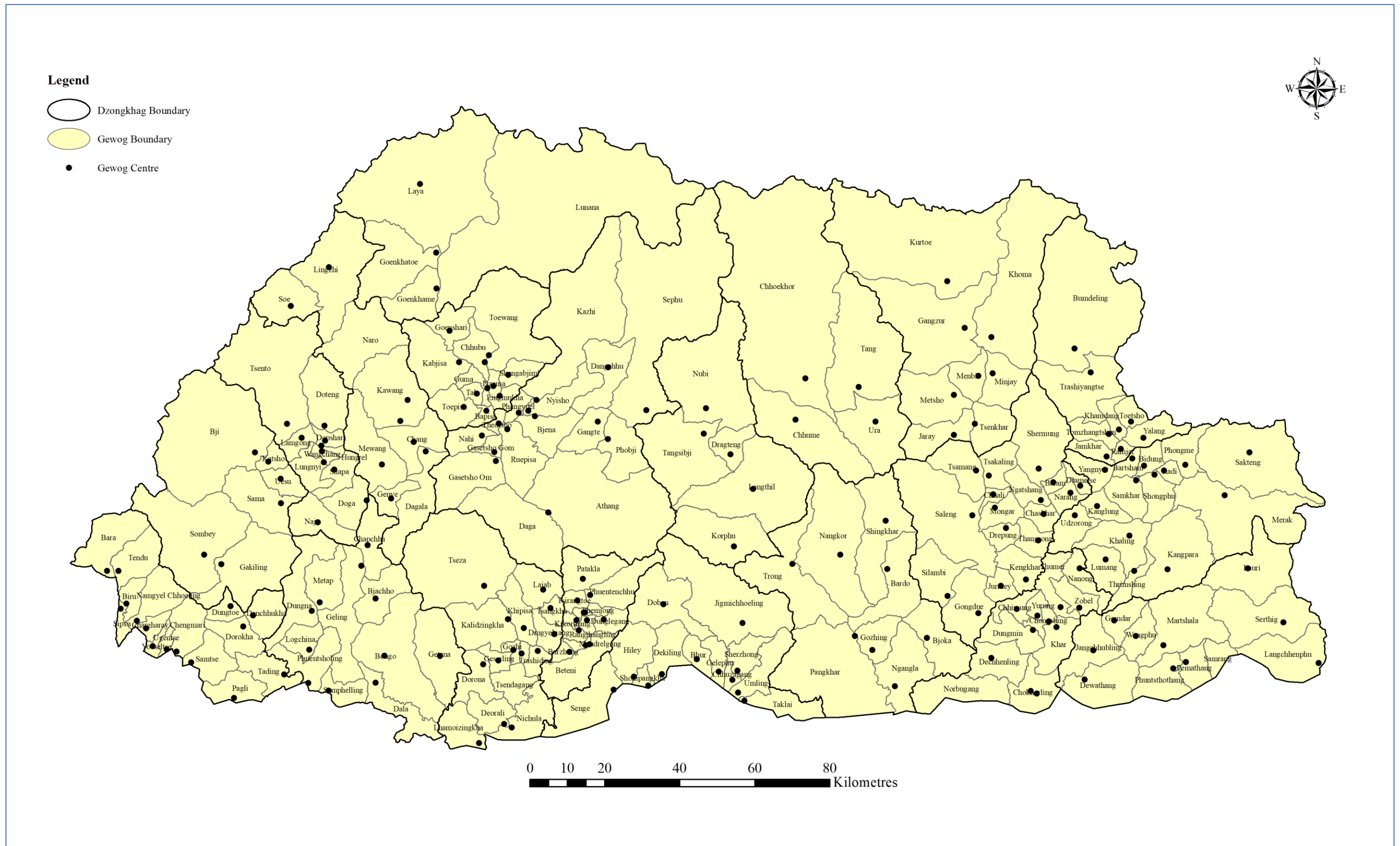

Source: NLC

1-2 Gewog Boundary with Gewog Centres

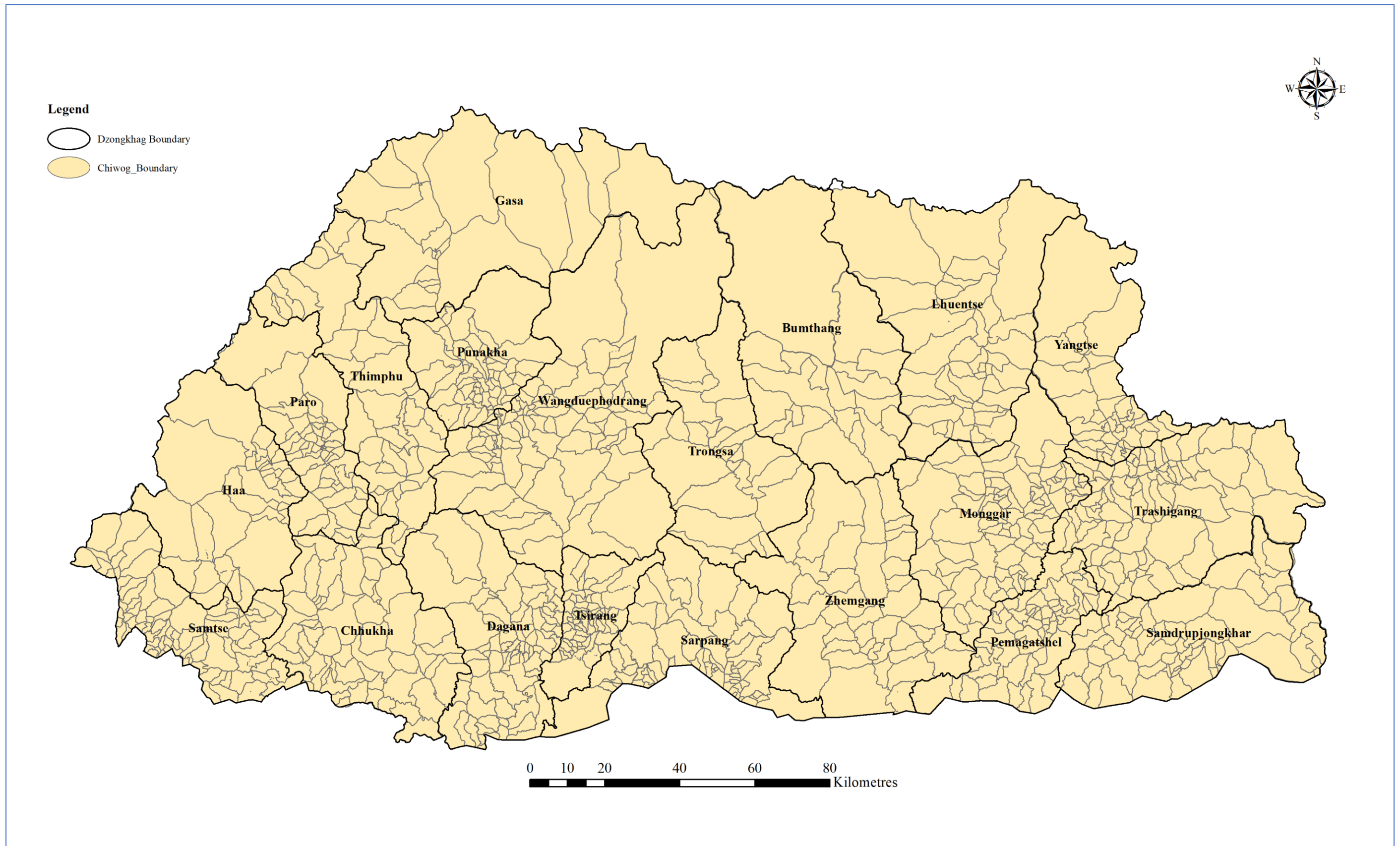

Source: NLC

### 1-3 Chiwog Boundary

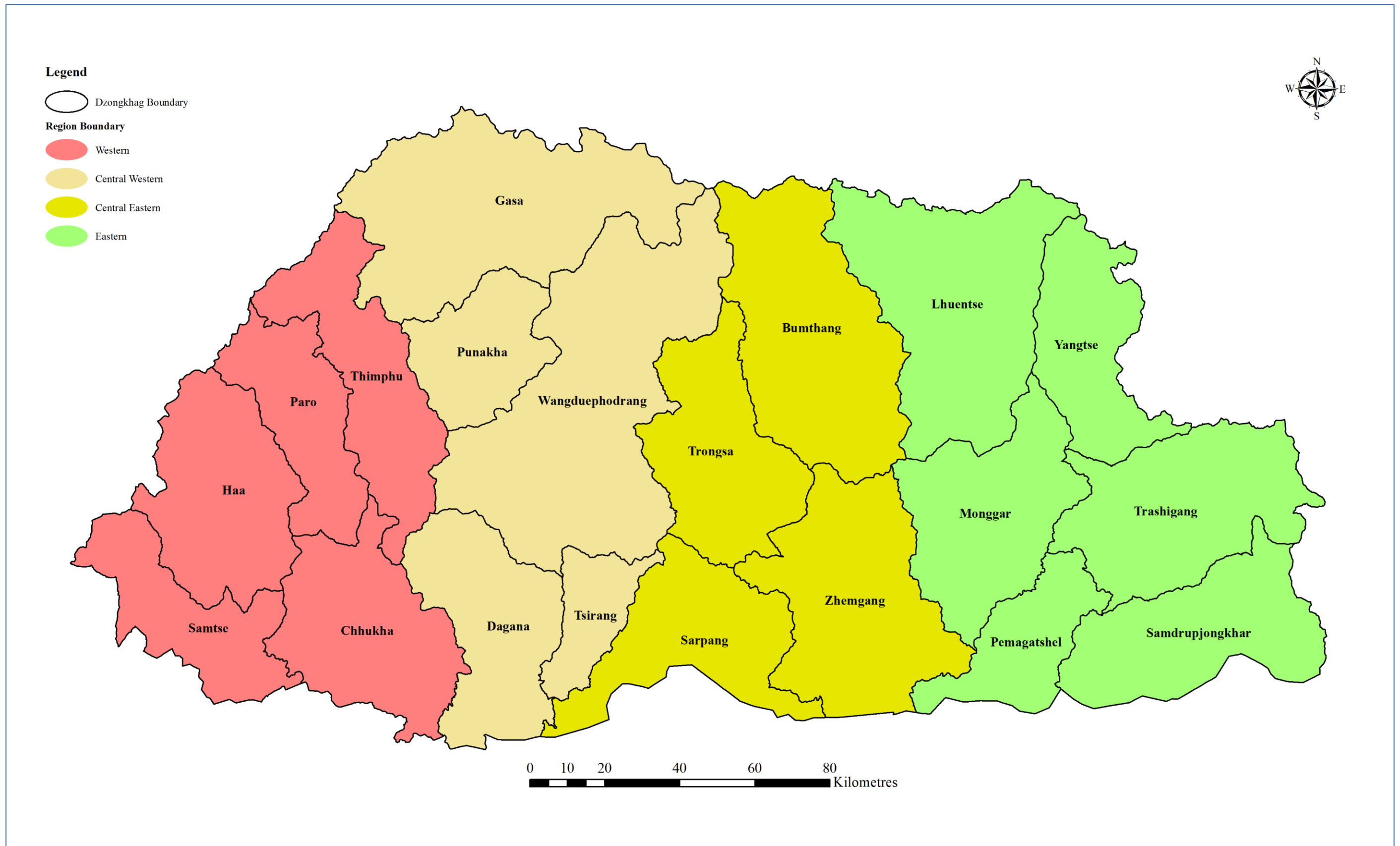

Source: JICA Project Team

1-4 Regional Boundary



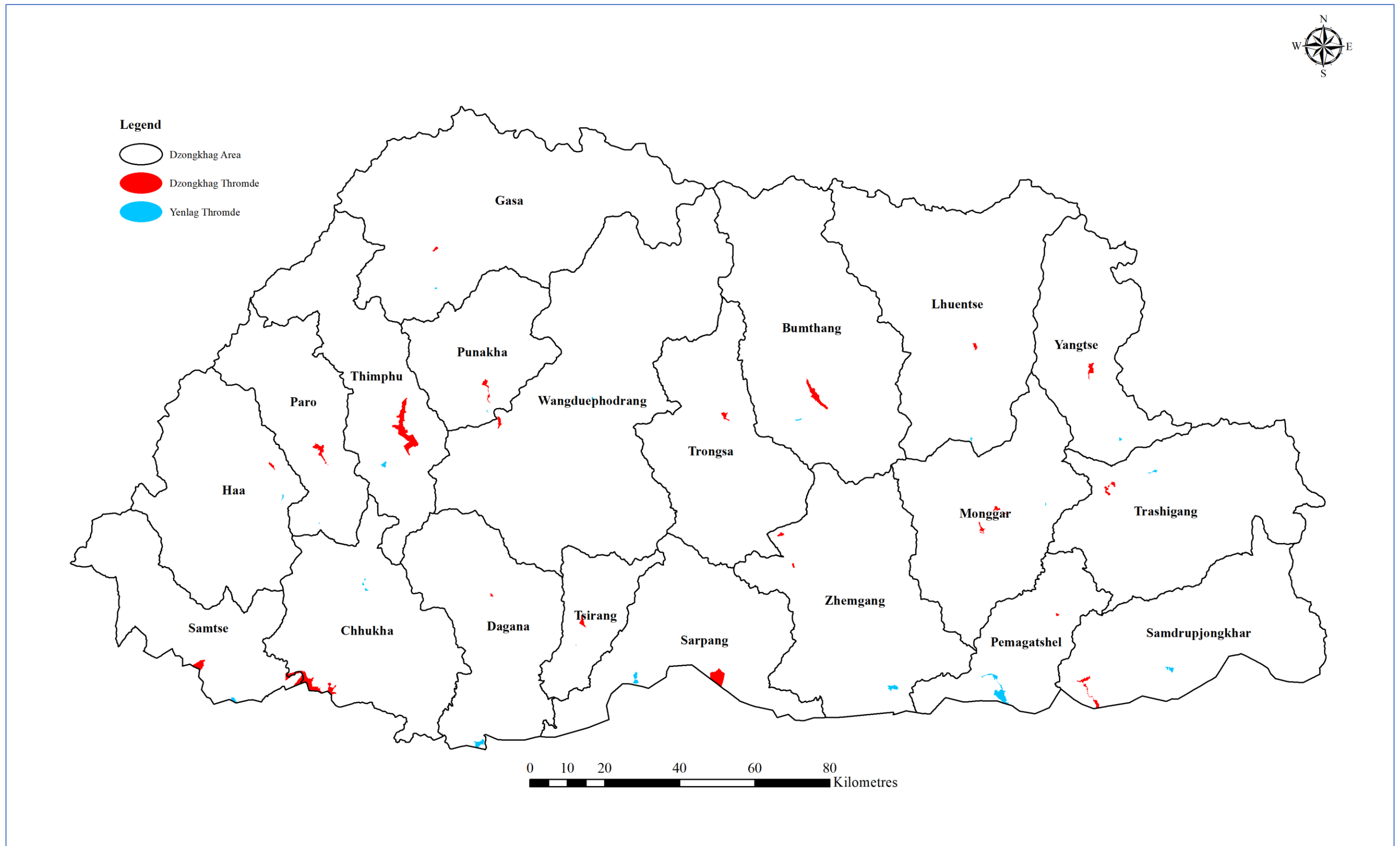

Source: DHS

### 2-1 Thromde Area

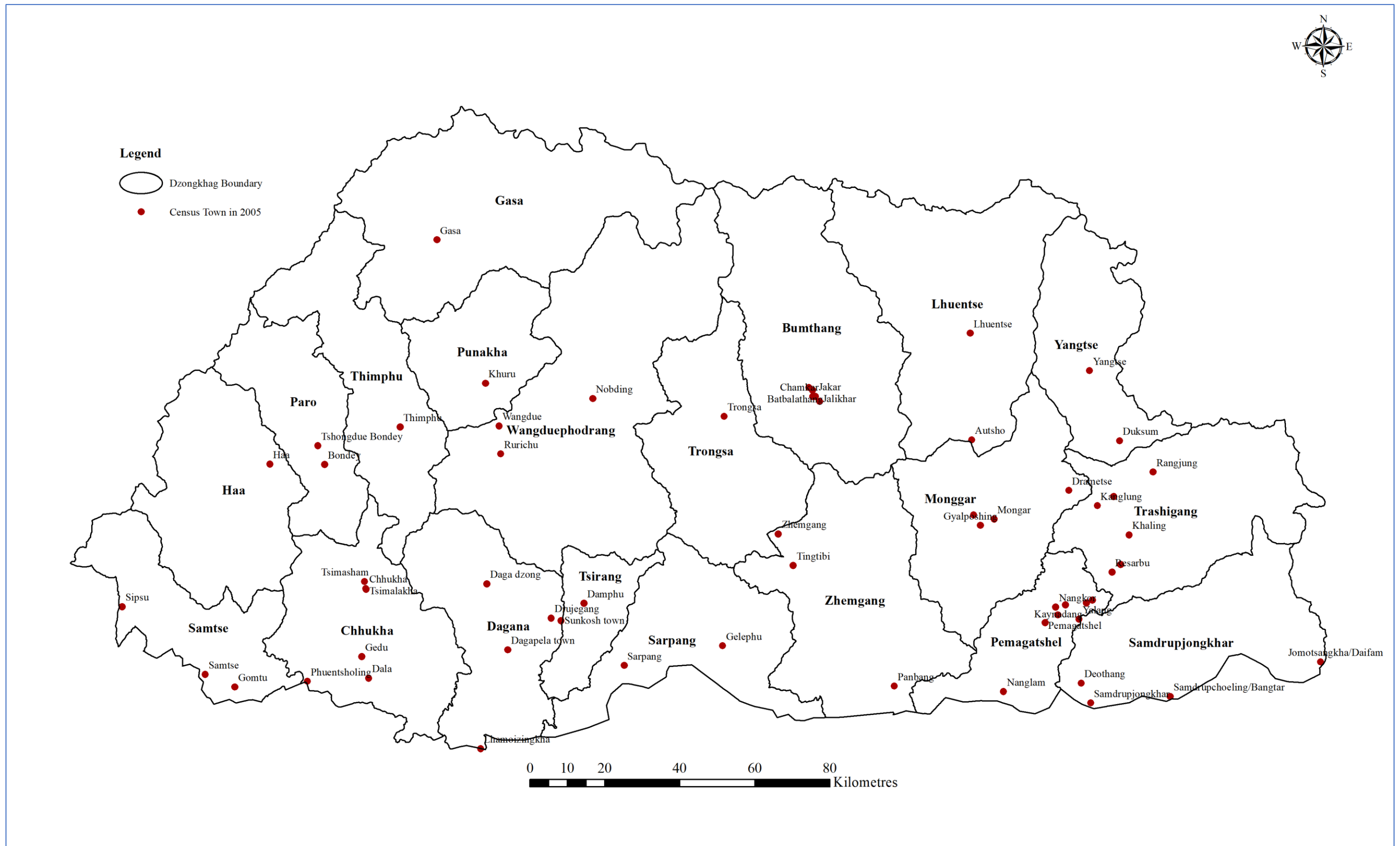

Source: NSB

**2-2 Cencus Town in 2005 (61 Points)**

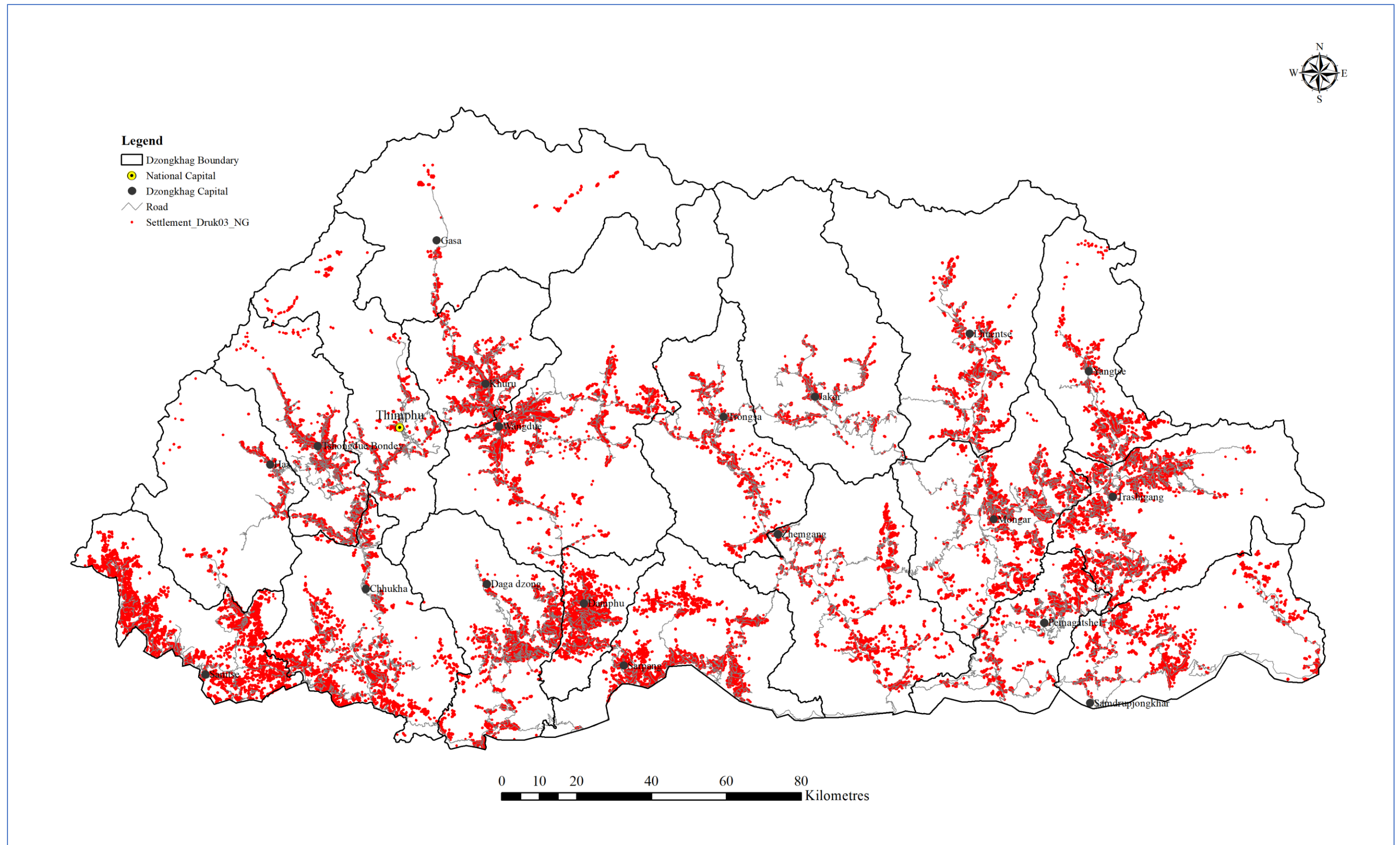

Source: NSB

### 2-3 Settlement



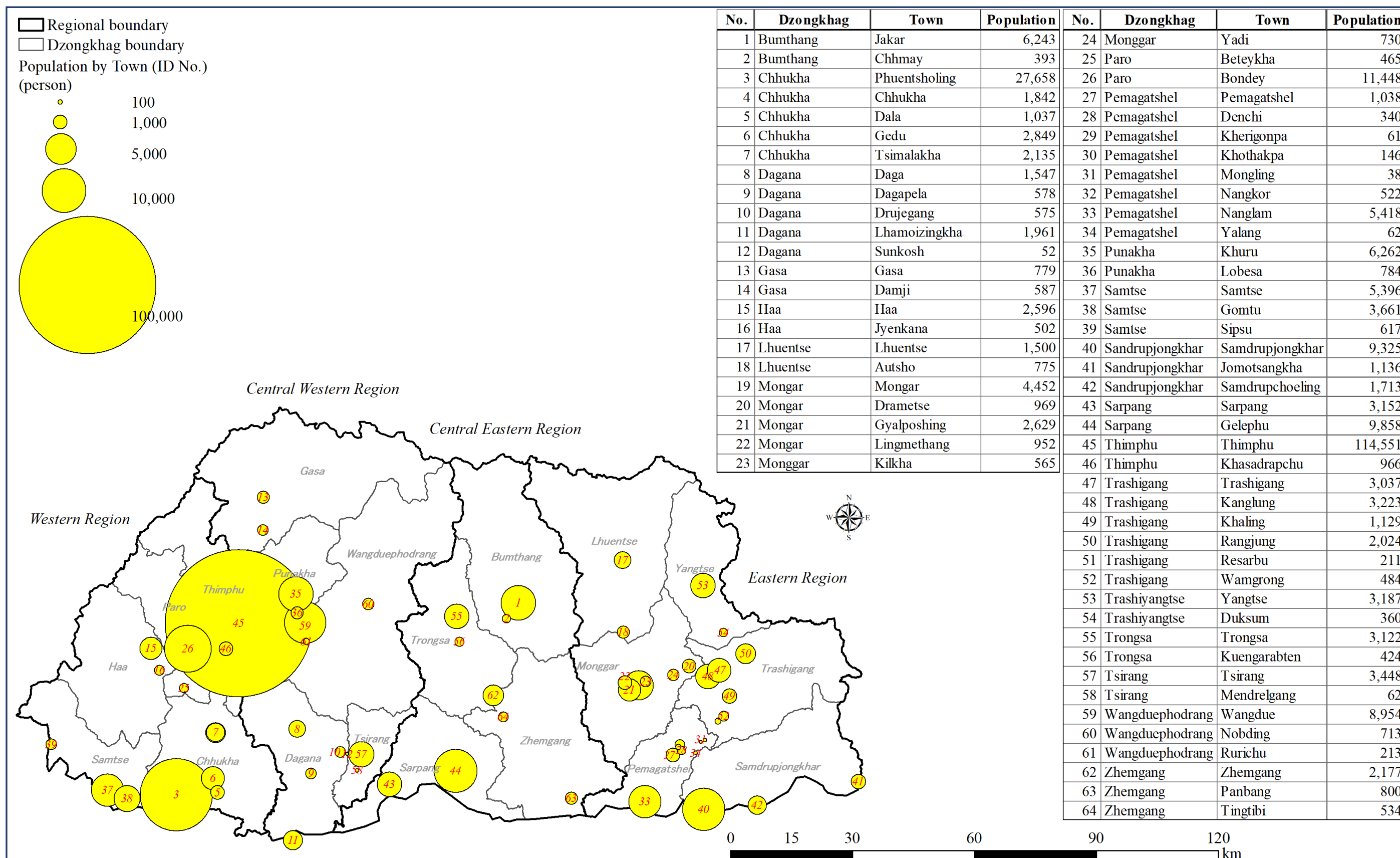

Source: NSB

2-4 Urban Population of Census Town in 2017 (64 Town)

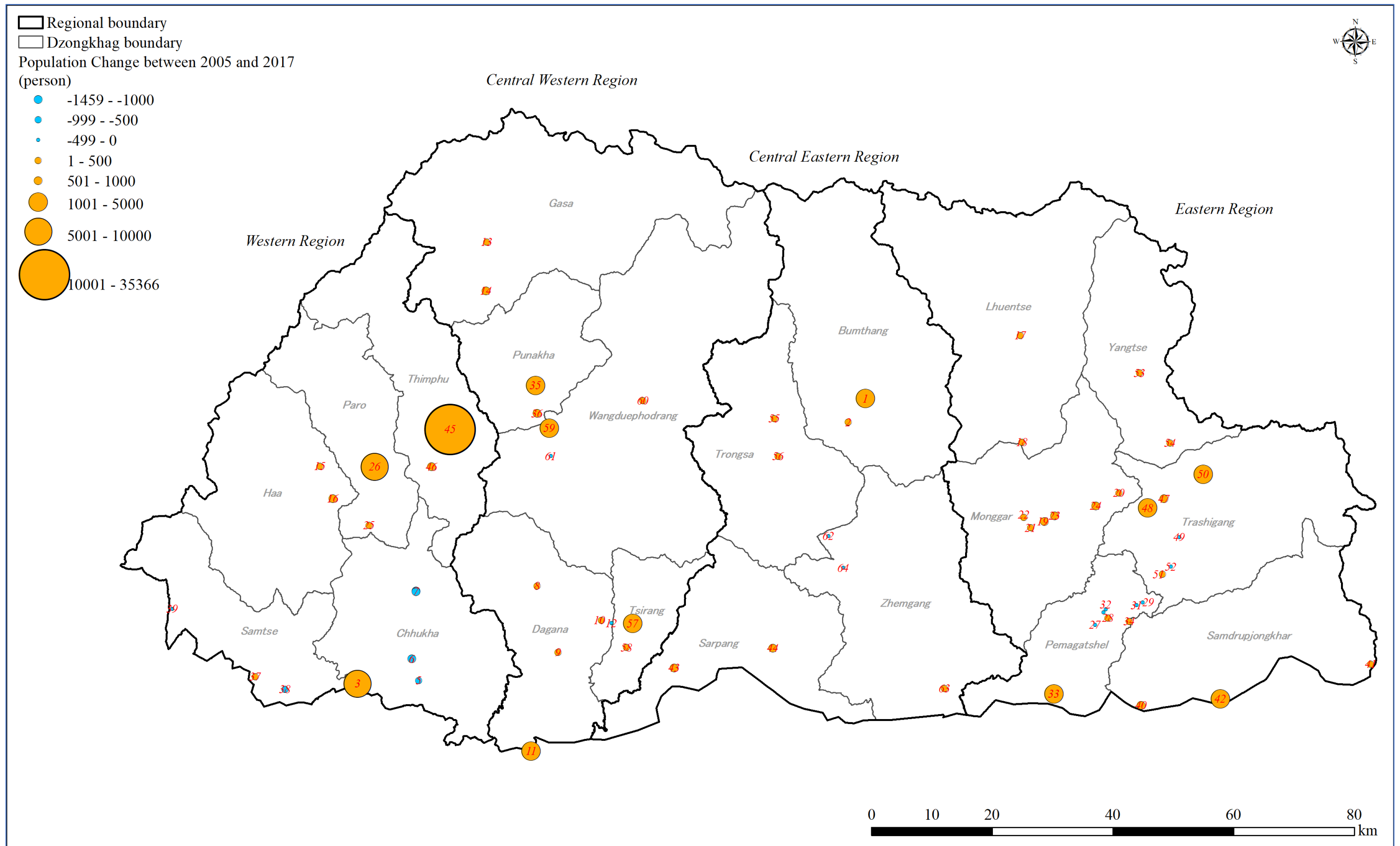

Source: NSB

**2-5 Urban Population Increase of the 64 Towns between 2005 and 2017**

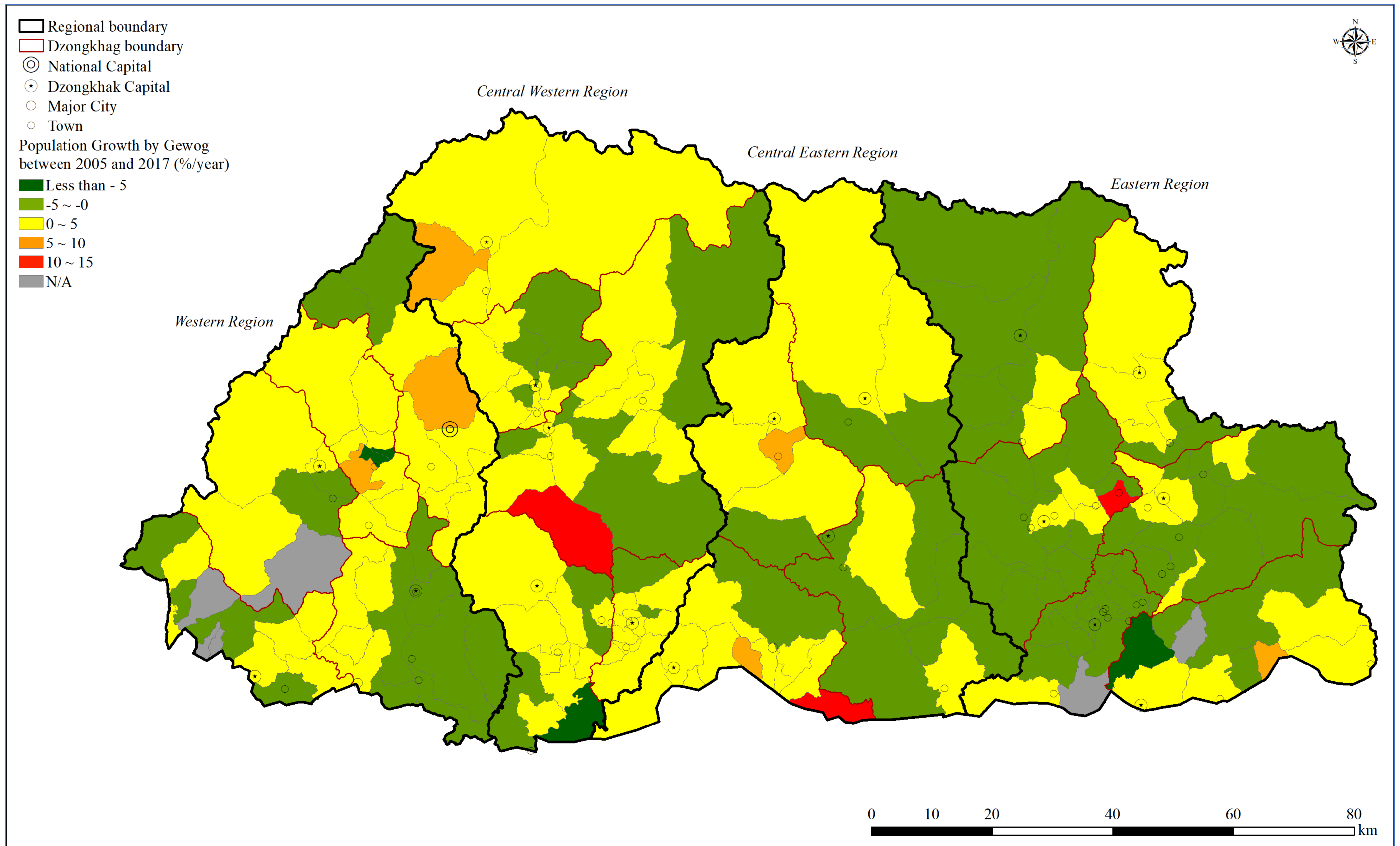

Source: NSB

**2-6 Annual Population Growth Rate of 205 Gewogs between 2005 and 2017**



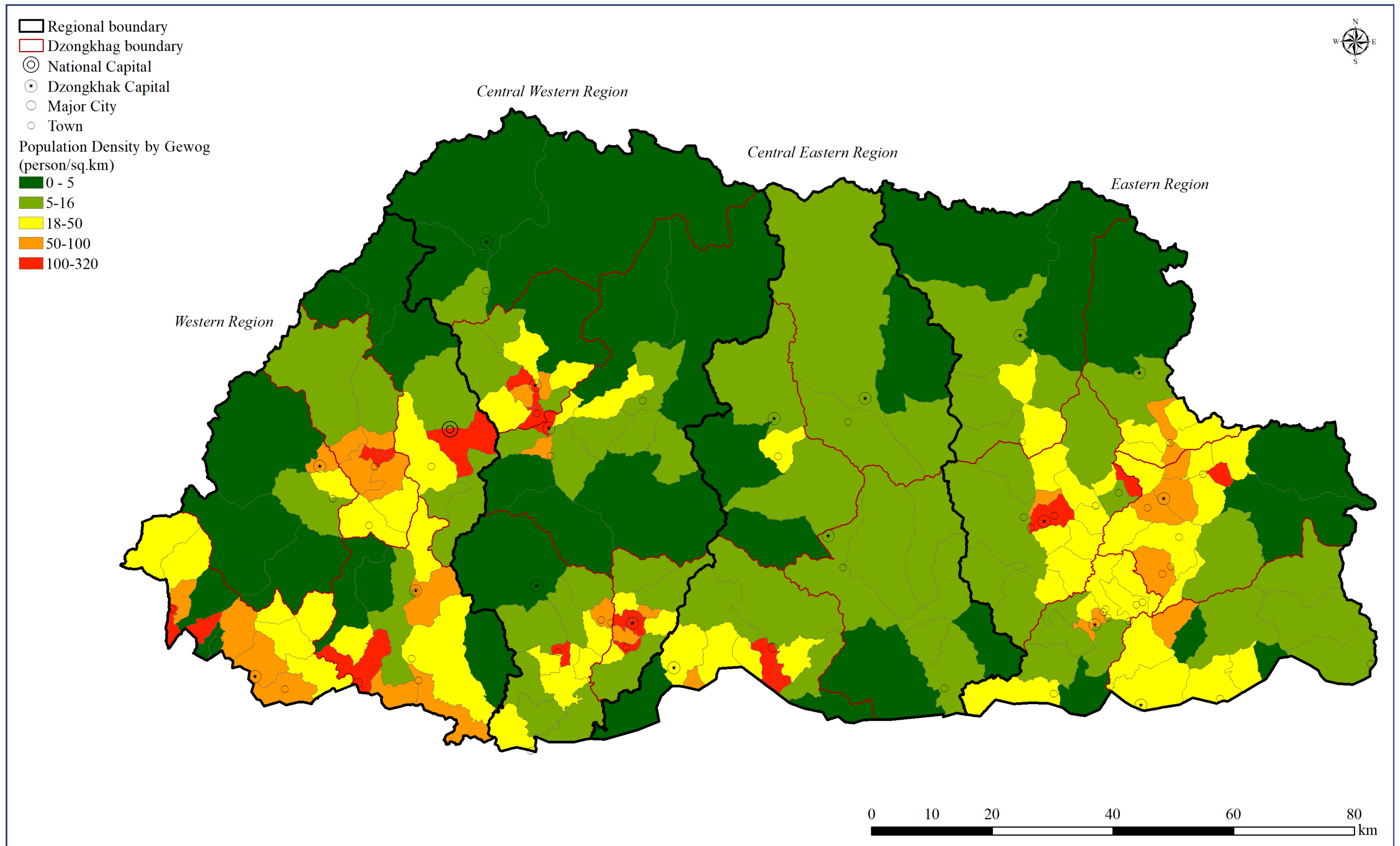

Source: NSB

2-7 Population Density by Gewog in 2005

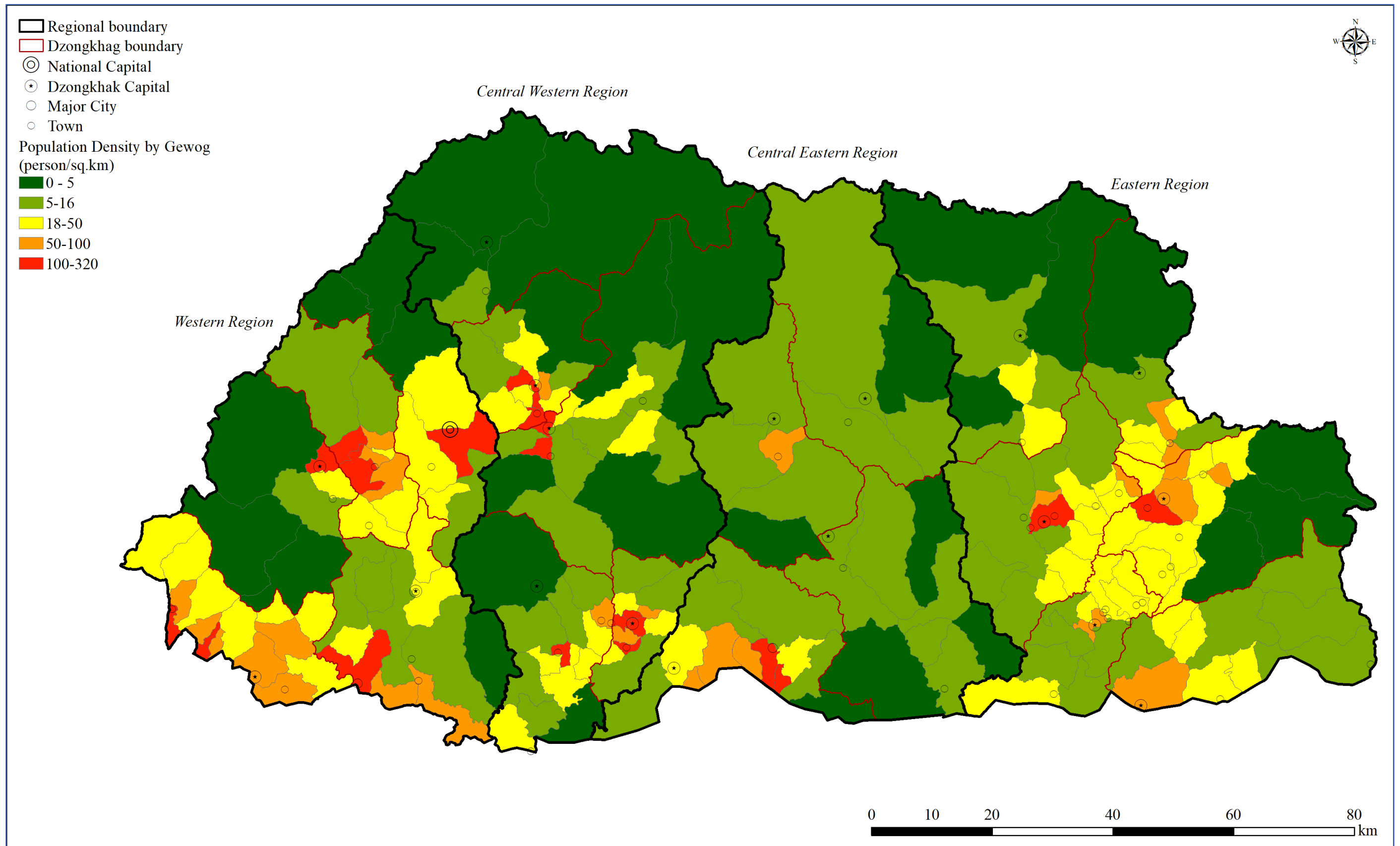

Source: NSB

**2-8 Population Density by Gewog in 2017**



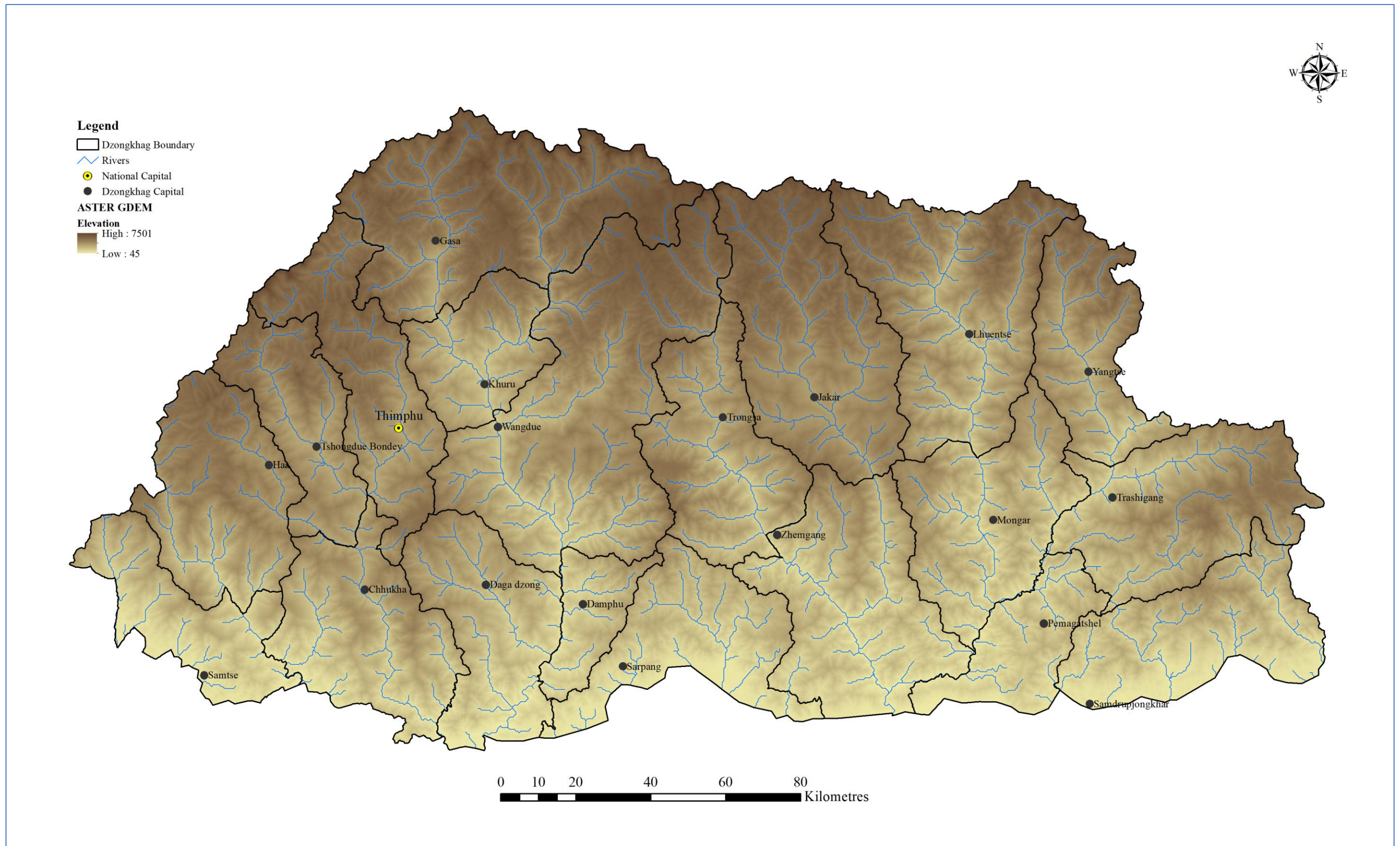

Source: JICA Project Team

3-1 Digital Elevation Model (ASTER GDEM 30m)



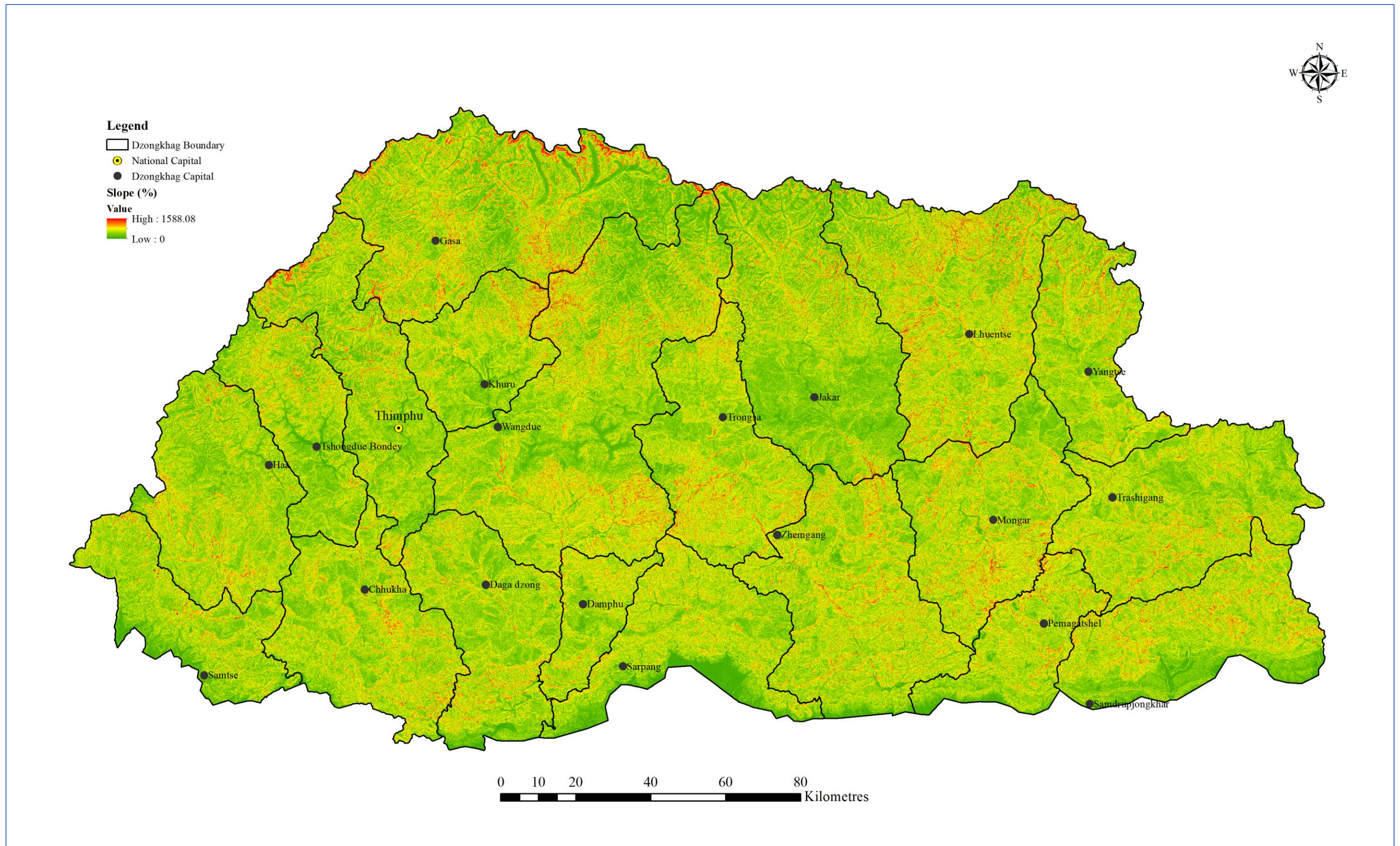

Source: JICA Project Team

3-2 Slope Data (%) derived from DEM



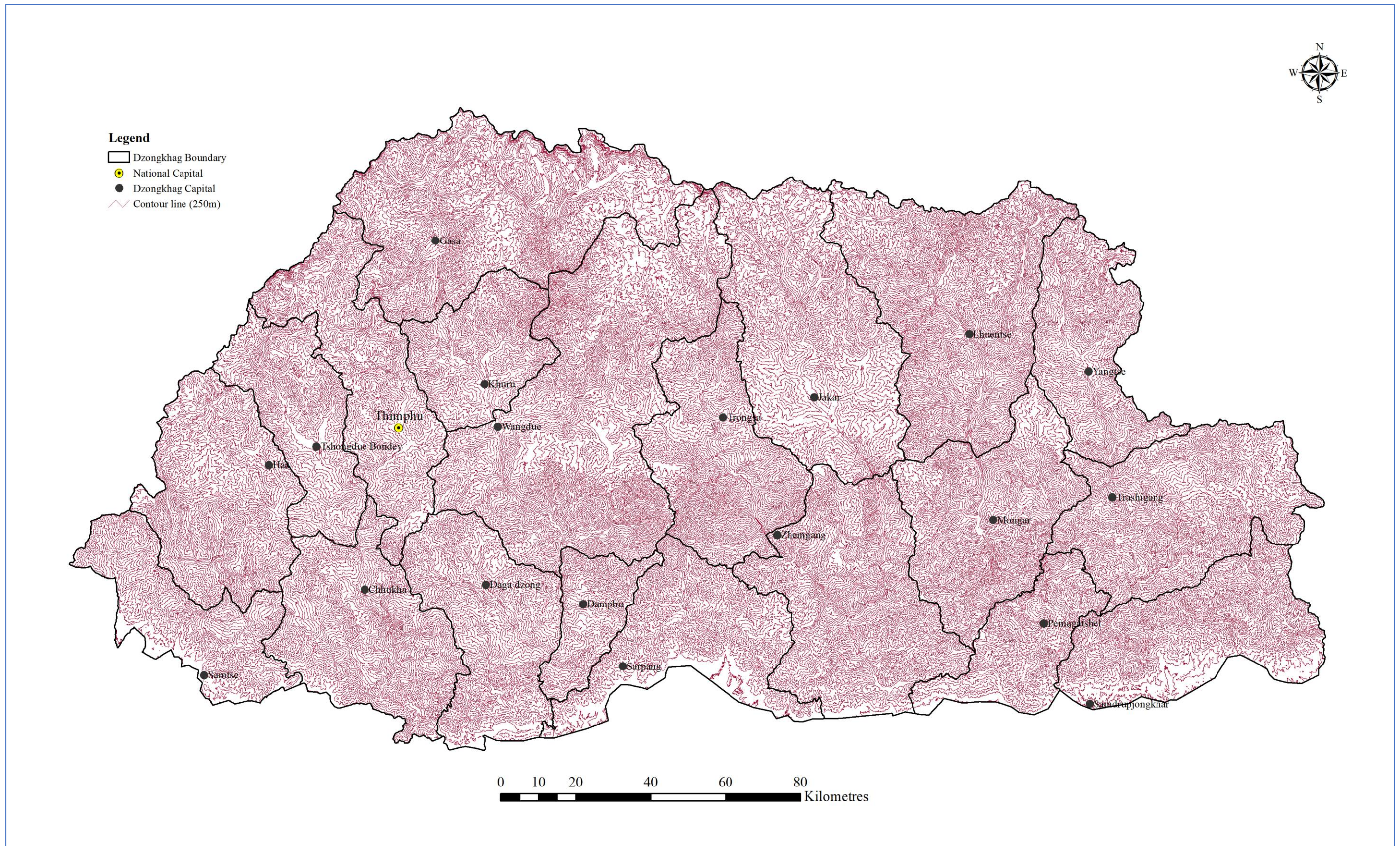

Source: JICA Project Team

3-3 Contour Line derived from DEM (250m interval)



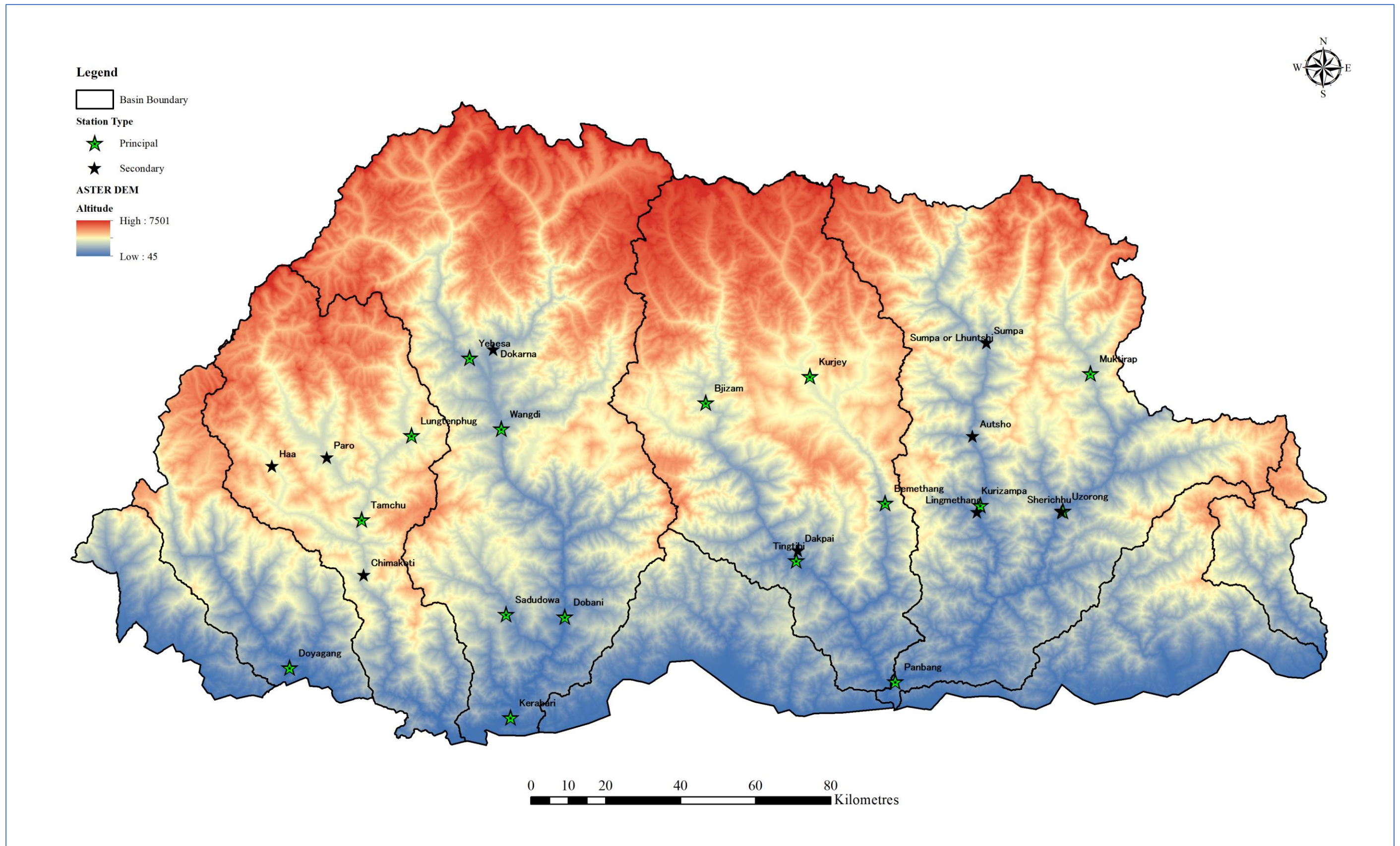

Source: NCHM

**3-4 Meteorology Station**



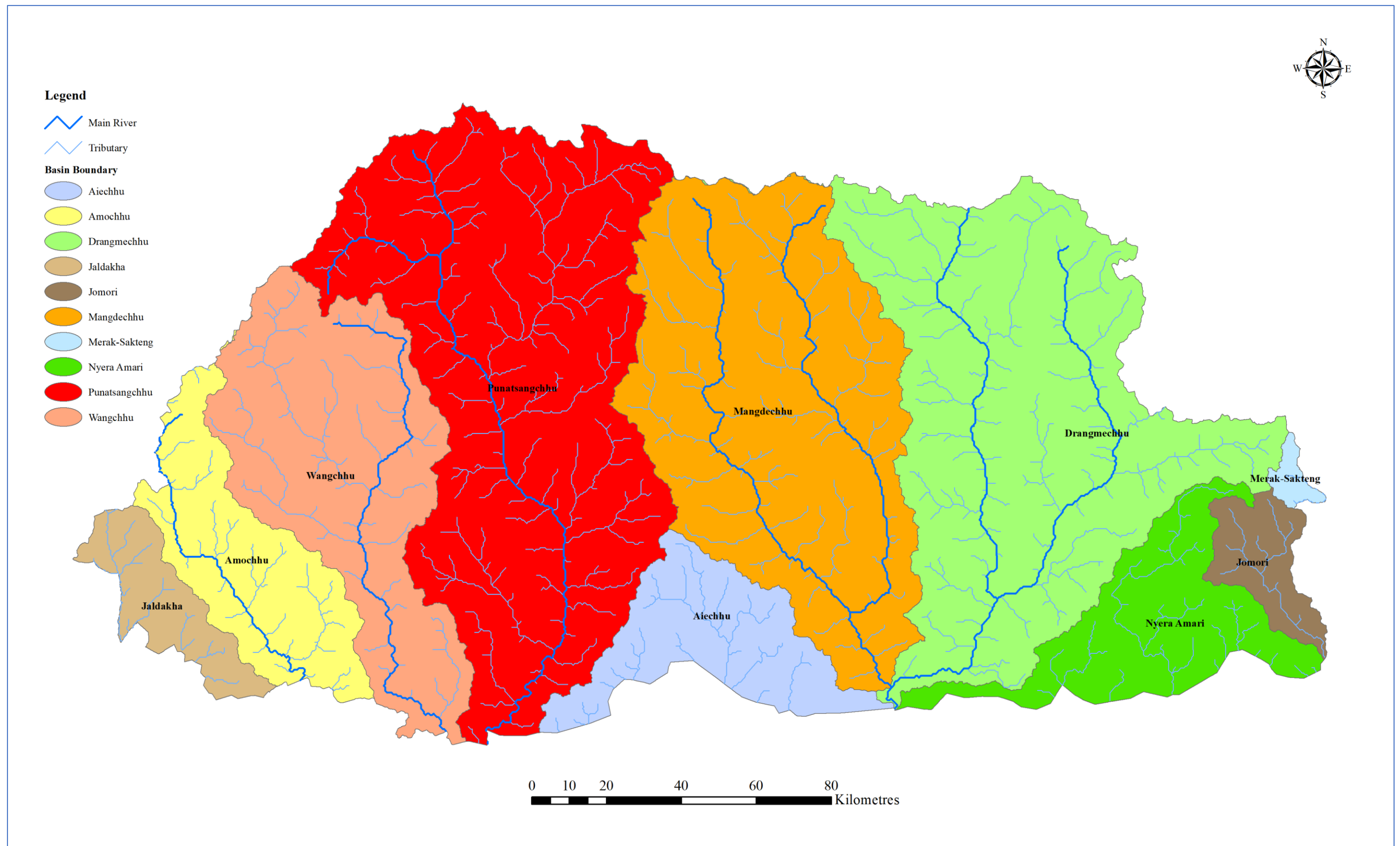

Source: NCHM

### 3-5 Basin Boundary with Main Rivers and Tributary



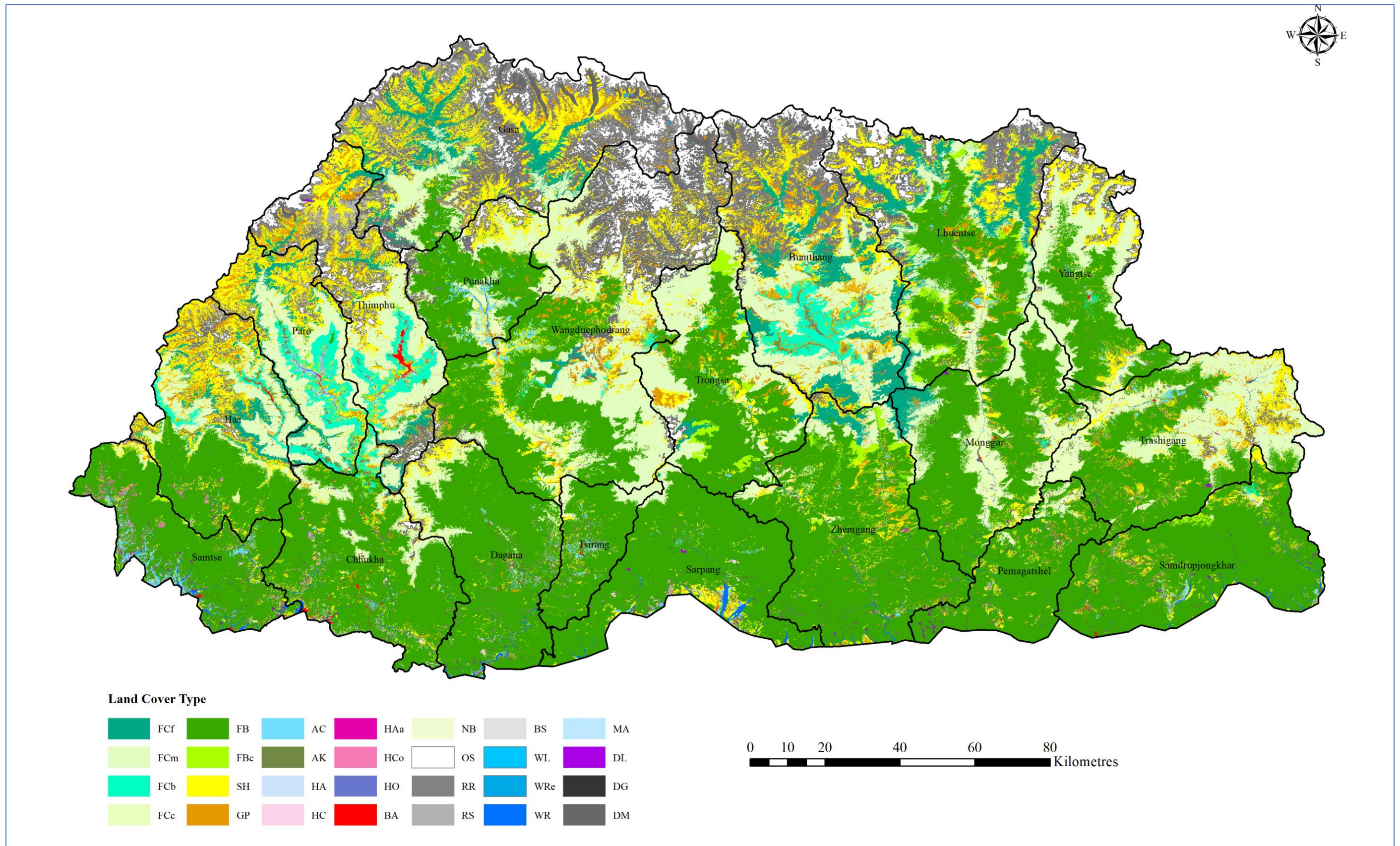

Source: MOAF

**3-6 Land Cover in 2010 based on ALOS**



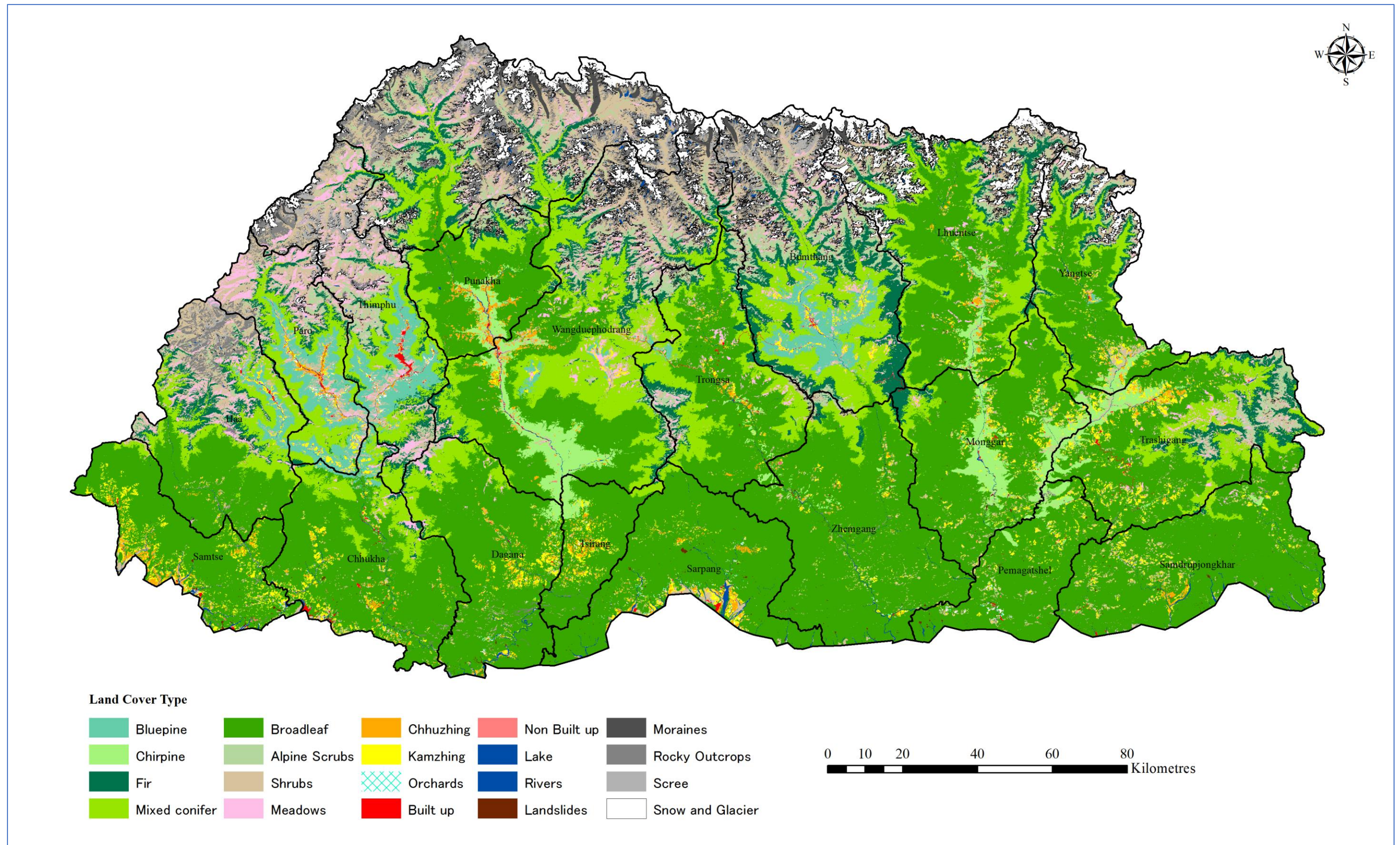

Source: MOAF

**3-7 Land Cover in 2016 based on LANDSAT**



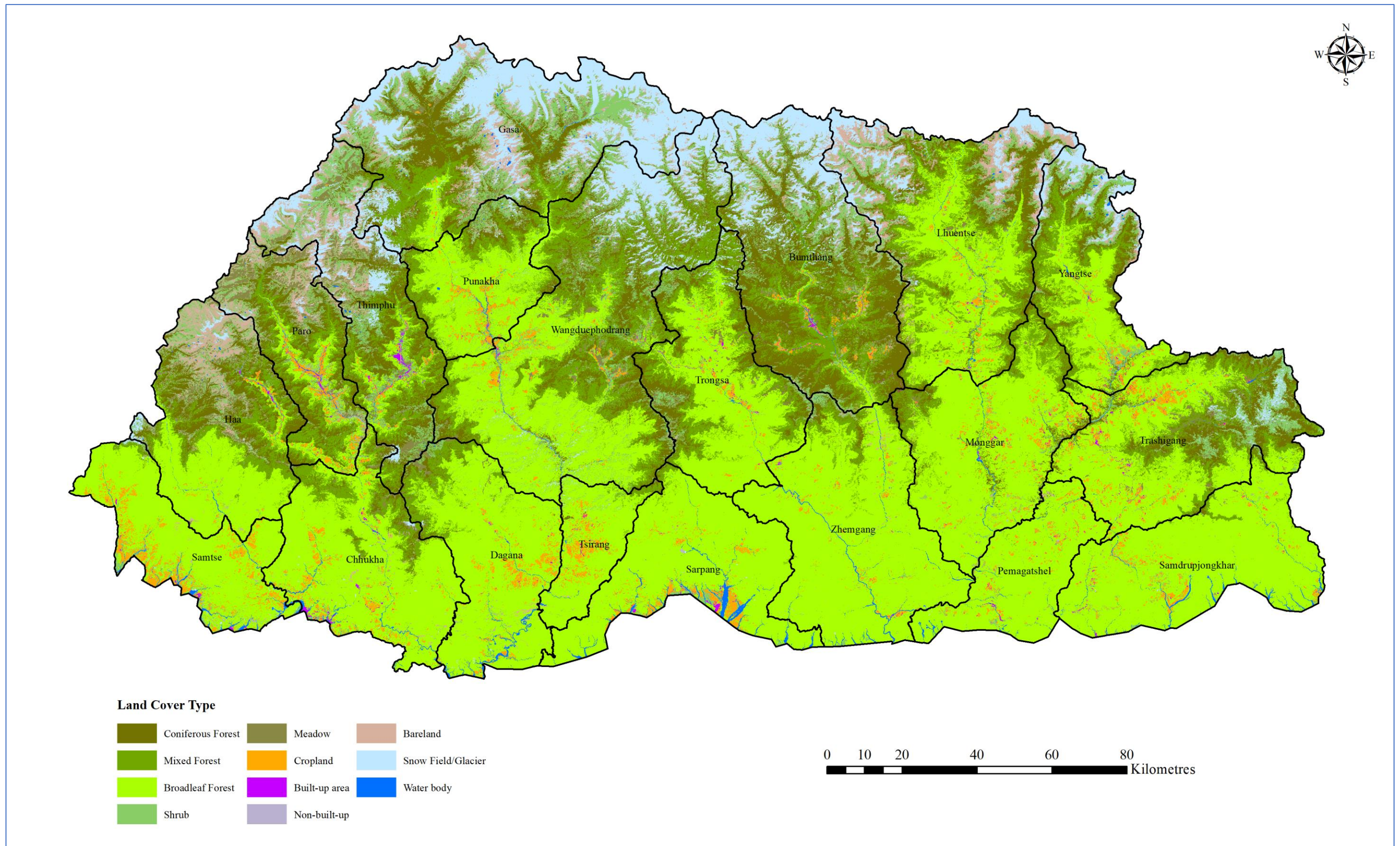

Source: JICA Project Team

### 3-8 Land Cover in 2017 based on SPOT6/7



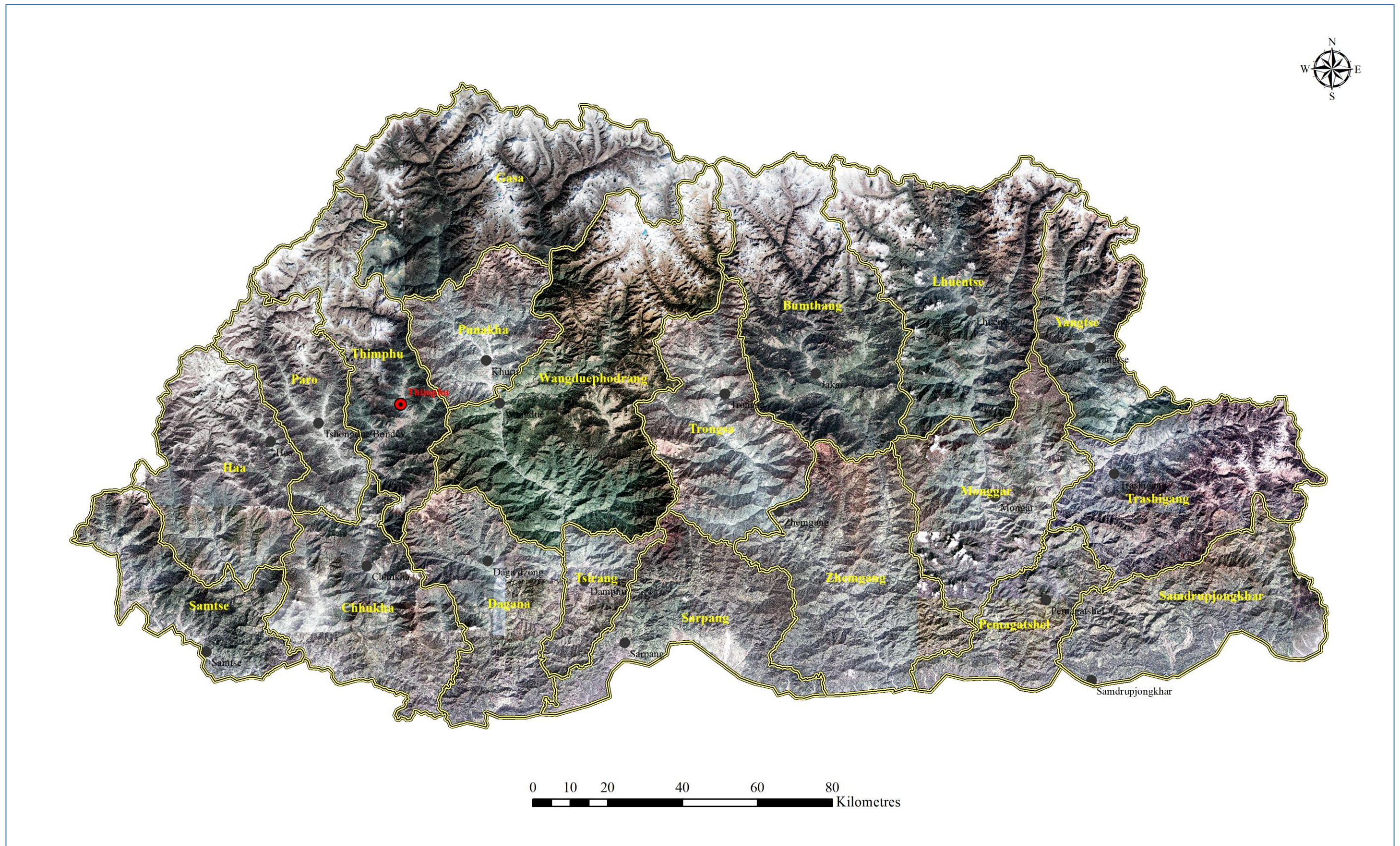

Source: MOAF

3-9 SPOT 6/7 Satellite Imagery



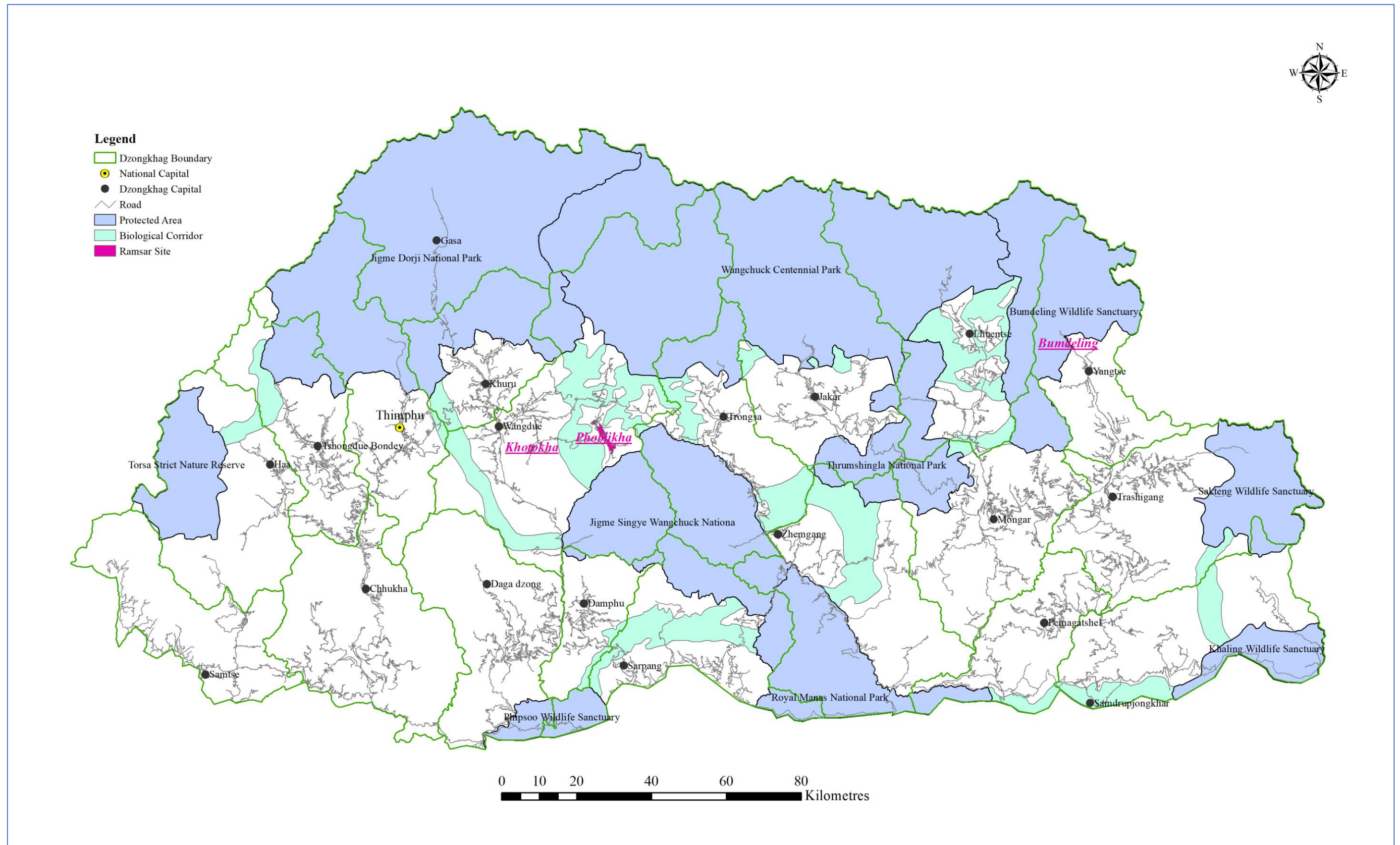

Source: MOAF

**3-10 Protection Area**



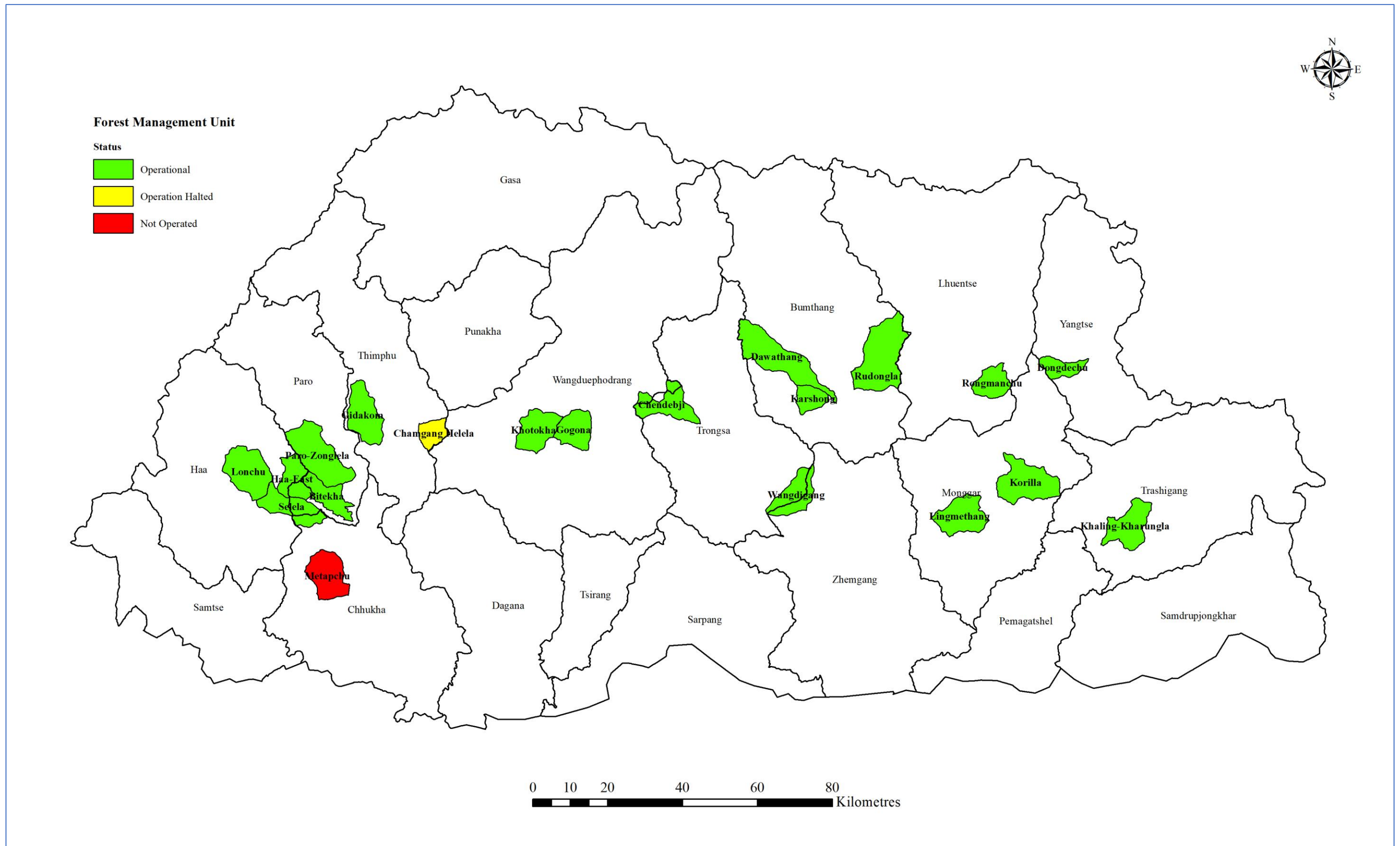

Source: MOAF

**3-11 Forest Management Unit (FMU)**

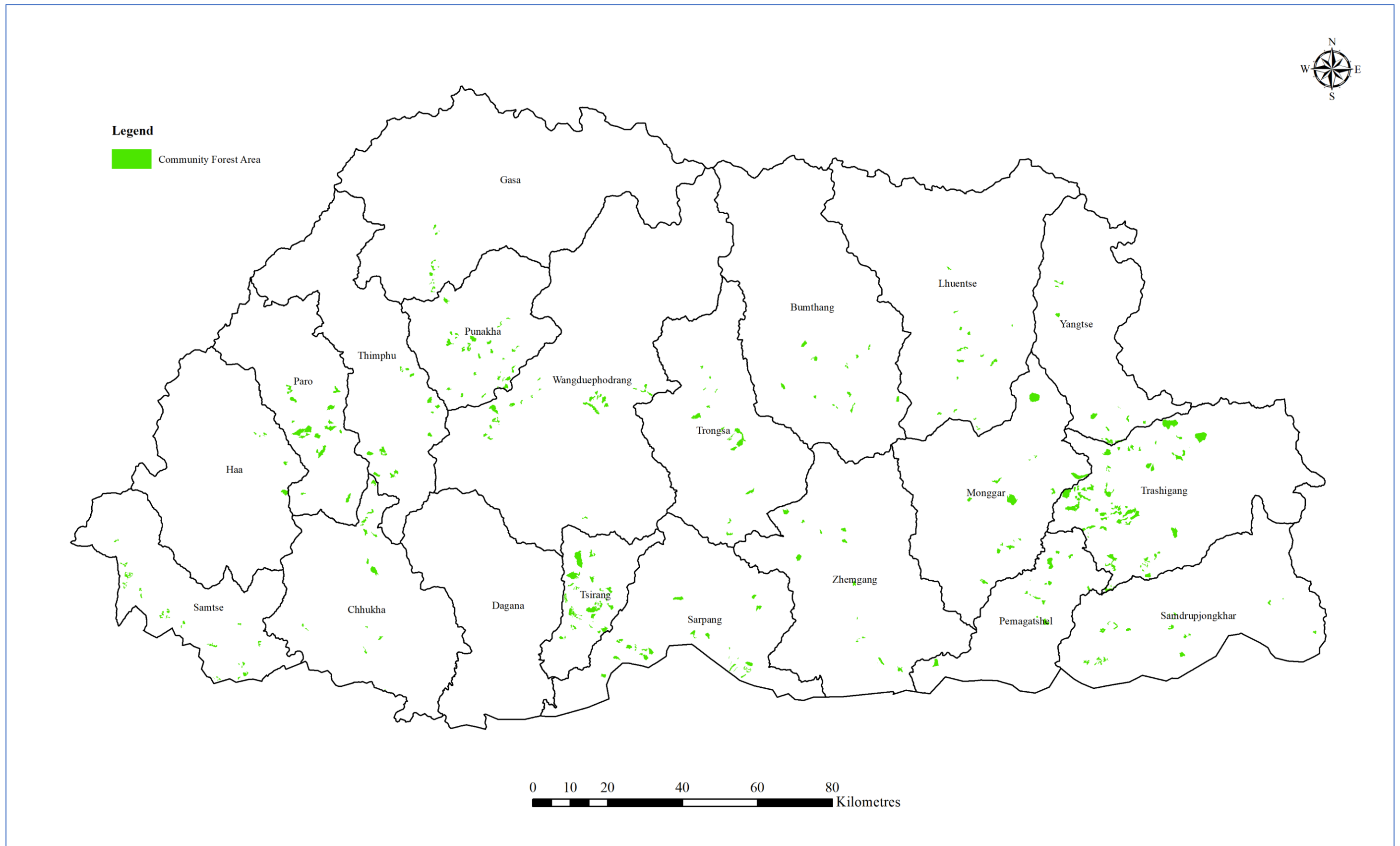

Source: MOAF

### 3-12 Community Forest Area

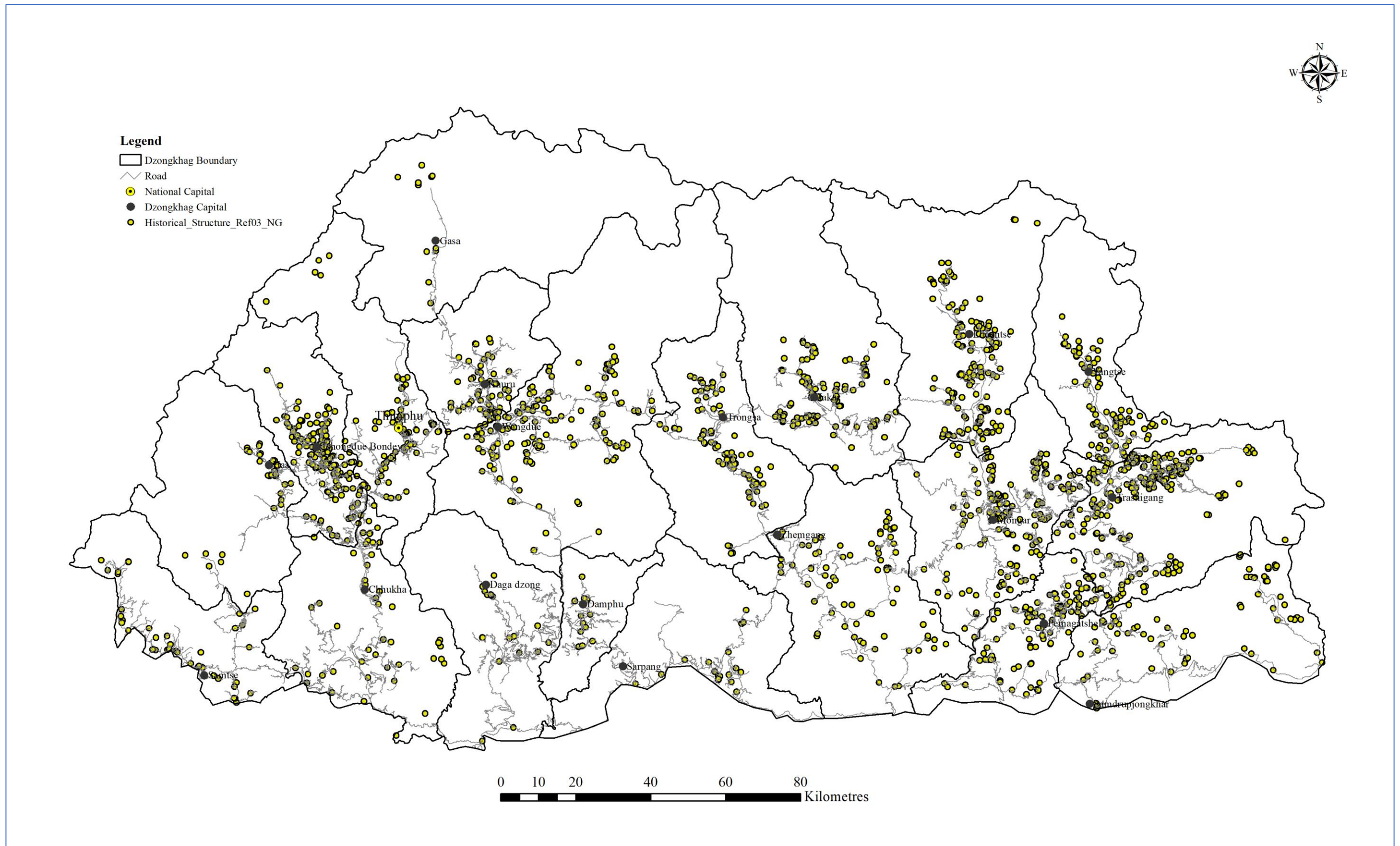

Source: NSB

### 3-13 Historical Site



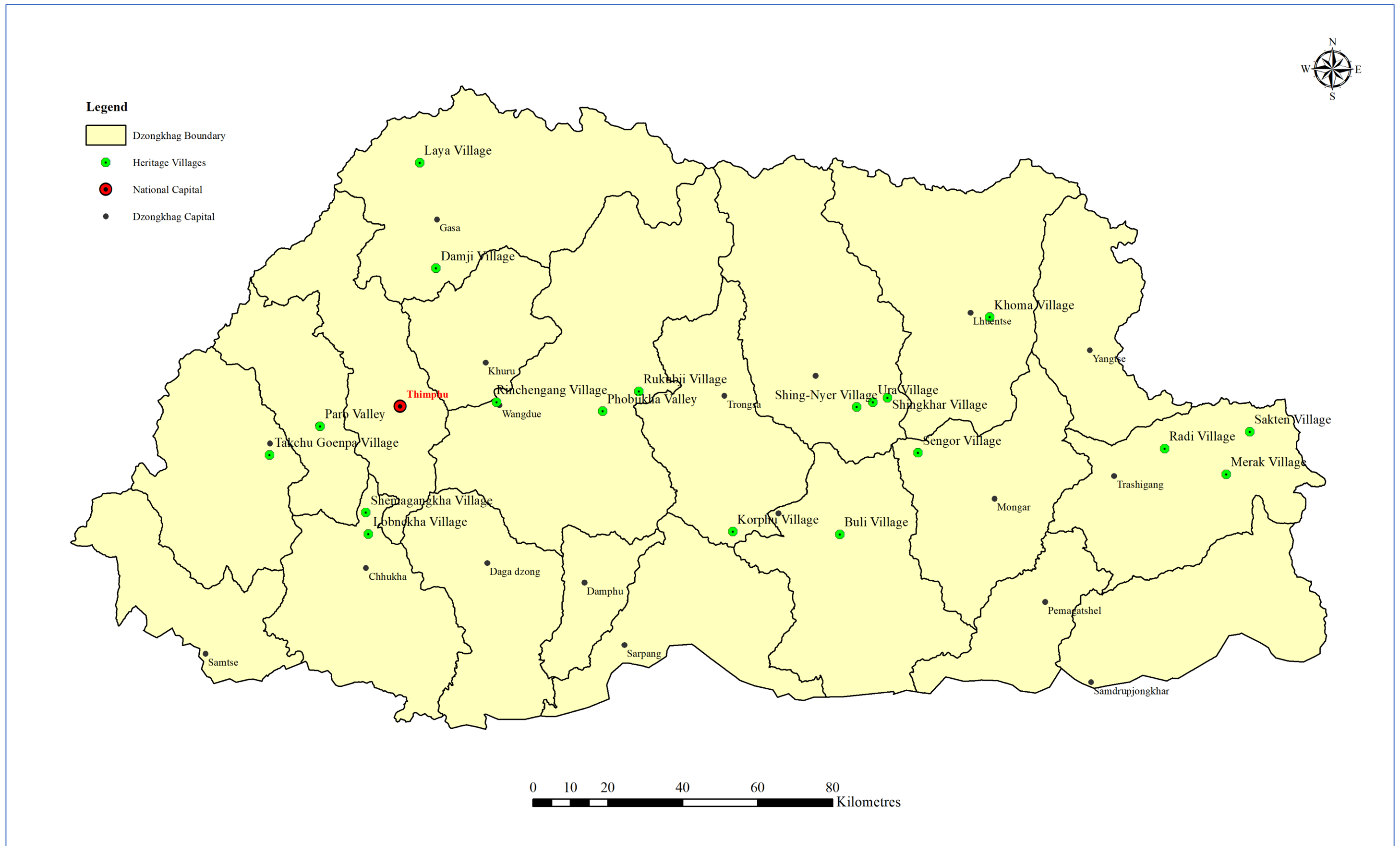

Source: MoHCA

**3-14 Heritage Village**

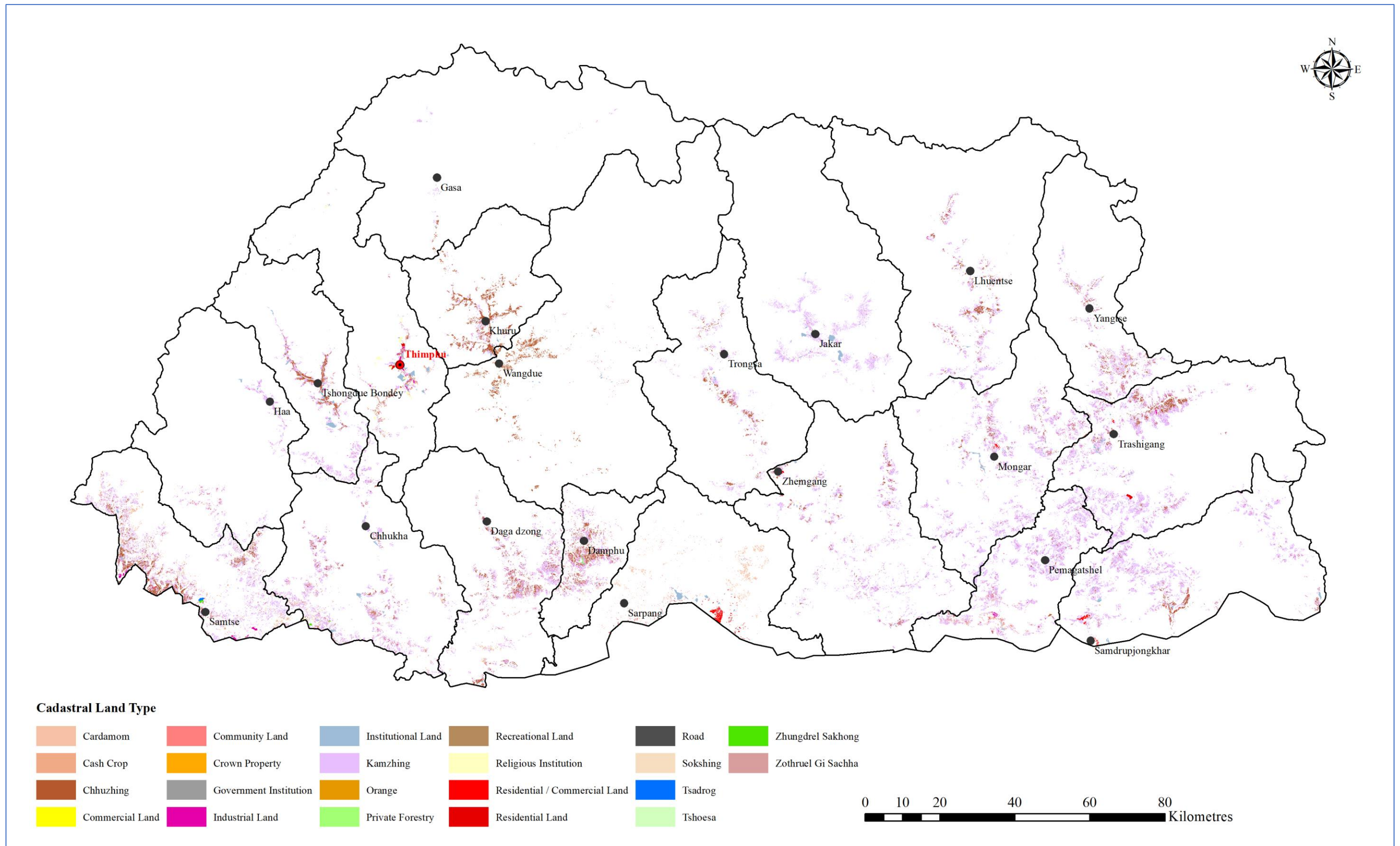

Source: NLC

**3-15 Cadastral Land Type**



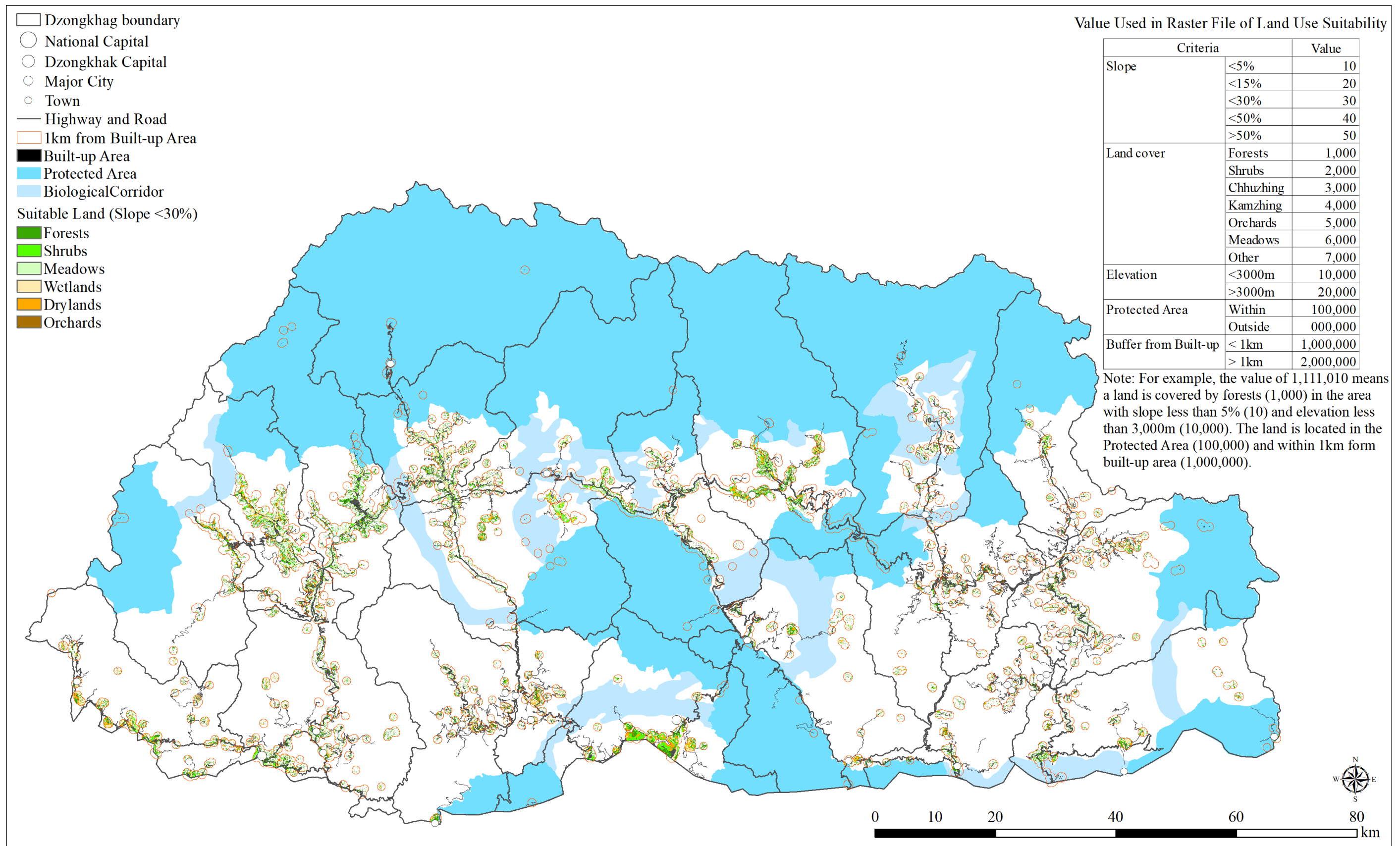

Source: ASTER GDEM (the JICA Project Team) and Land cover map prepared by MoAF using the stallite imageries from 2016

**3-16 Identification of Suitable Land for Urbanization in Bhutan**