Japan International Cooperation Agency (JICA)	KCCA For a better City P.O BOX 7010 KAMPALA, UGANDA Plot 1-3 Apollo Kaggwa Road Tel: +256 204660000, +256 414231446 Email: info@kcca.go.ug Web: www.kcca.go.ug FB: facebook.com/kccaug Twitter: @KCCAUG	Design Engineer Oriental Consultants Global Co., Ltd. Eight-Japan Engineering Consultant Inc.	Project The Project for Improvement of Traffic Control in Kampala City	TITLE: No.18 Kyaggwe Rd/Lumumba Ave	Scale: 1:500(A3)	DESIGNED BY:				G-014
						DRAWN BY:				Drawing No:
						CHECKED BY:				
						APPROVED BY:				
						DATE:				SHEET No:

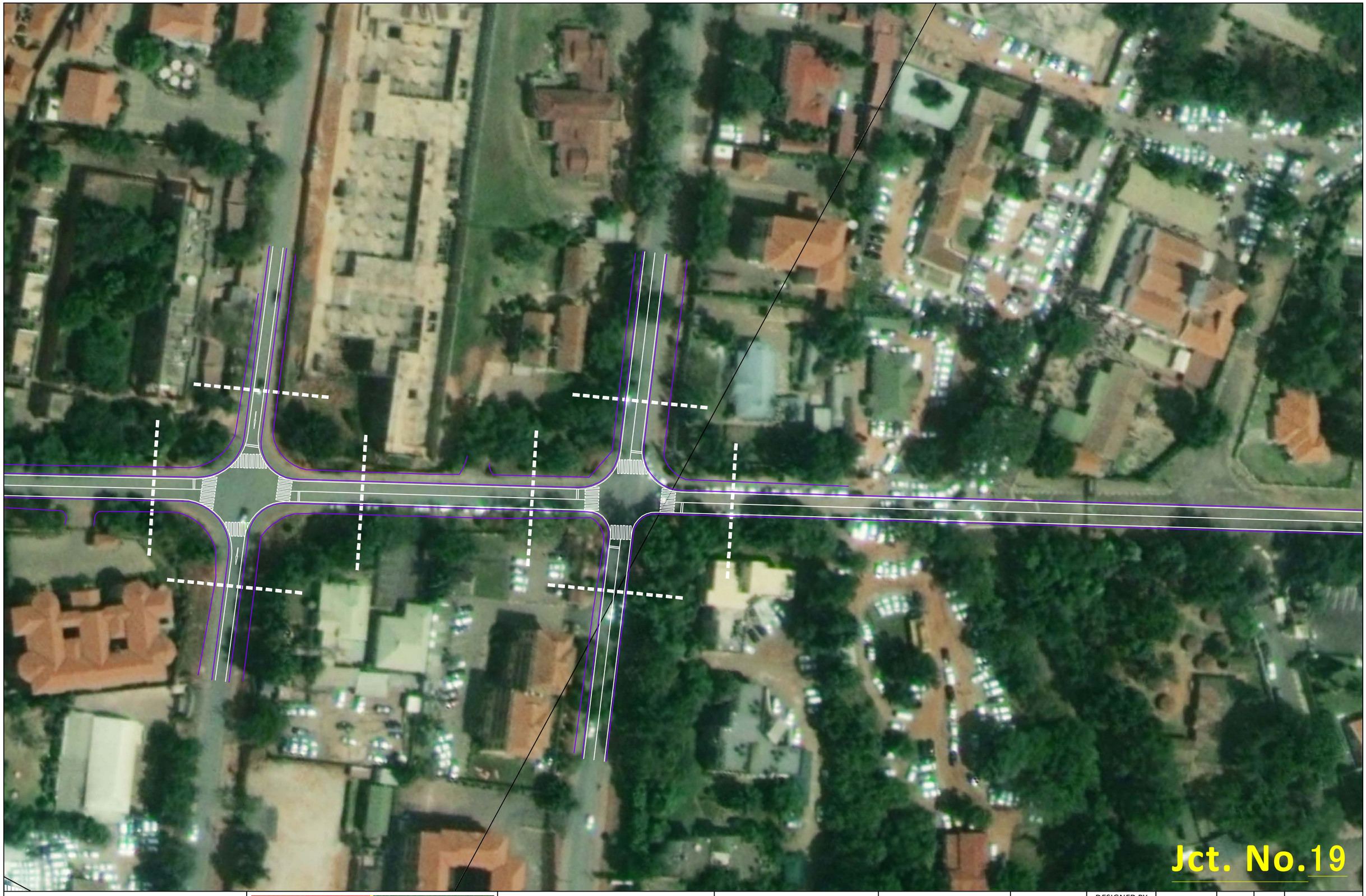

Japan International Cooperation Agency (JICA)	KCCA For a better City P.O BOX 7010 KAMPALA, UGANDA Plot 1-3 Apollo Kaggwa Road Tel: +256 204660000, +256 414231446 Email: info@kcca.go.ug Web: www.kcca.go.ug FB: facebook.com/kccaug Twitter: @KCCAUG	Design Engineer Oriental Consultants Global Co., Ltd. Eight-Japan Engineering Consultant Inc.	Project The Project for Improvement of Traffic Control in Kampala City	TITLE: No.19 Nakasero/Kyaggwe Rd	Scale: 1:500(A3)	DESIGNED BY: DRAWN BY: CHECKED BY: APPROVED BY: DATE:				G-015 Drawing No: SHEET No:

Japan International Cooperation Agency (JICA)	KCCA For a better City P.O BOX 7010 KAMPALA, UGANDA Plot 1-3 Apollo Kaggwa Road Tel: +256 204660000, +256 414231446 Email: info@kcca.go.ug Web: www.kcca.go.ug FB: facebook.com/kccaug Twitter: @KCCAUG	Design Engineer Oriental Consultants Global Co., Ltd. Eight-Japan Engineering Consultant Inc.	Project The Project for Improvement of Traffic Control in Kampala City	TITLE: No.20 Nigerian Embassy/ Nakasero Road	Scale: 1:500(A3)	DESIGNED BY:				G-016
						DRAWN BY:				
						CHECKED BY:				
						APPROVED BY:				Drawing No:
						DATE:				SHEET No:

Japan International Cooperation Agency (JICA)

KCCA
KAMPALA CAPITAL CITY AUTHORITY
For a Better City
For a better City
P.O BOX 7010 KAMPALA, UGANDA
Plot 1-3 Apollo Kaggwa Road
Tel: +256 204660000, +256 414231446
Email: info@kcca.go.ug
Web: www.kcca.go.ug
FB: facebook.com/kccaug
Twitter: @KCCAUG

Design Engineer
Oriental Consultants Global Co., Ltd.
Eight-Japan Engineering Consultant Inc.

Project
The Project for Improvement of Traffic Control in Kampala City

TITLE:
No.21 Queen's Ln/Bombo Rd

Scale:
1:500(A3)

DESIGNED BY:			
DRAWN BY:			
CHECKED BY:			
APPROVED BY:			
DATE:			

G-017
Drawing No:
SHEET No:

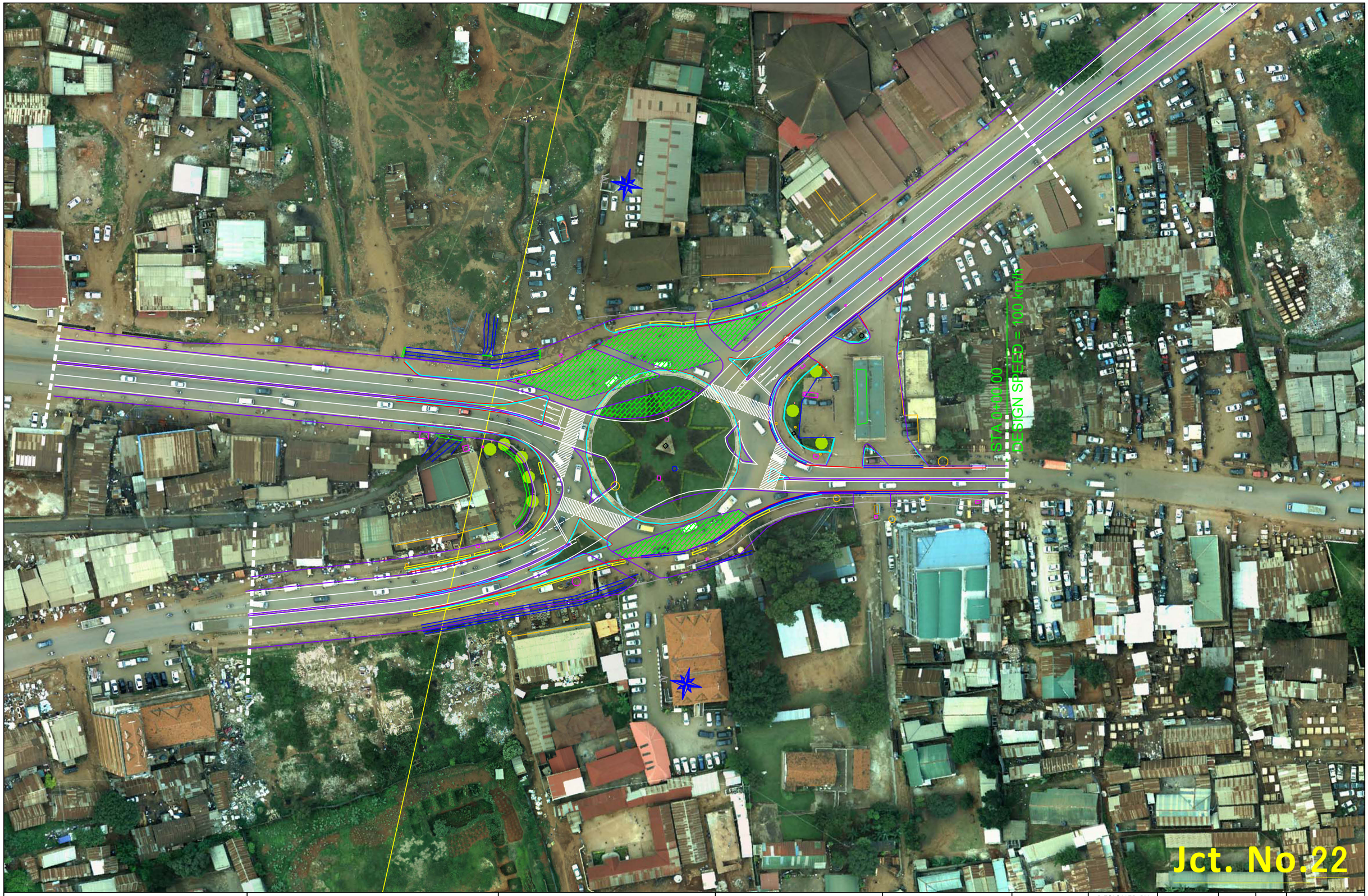

Japan International Cooperation Agency (JICA)	KCCA For a better City P.O BOX 7010 KAMPALA, UGANDA Plot 1-3 Apollo Kaggwa Road Tel: +256 204660000, +256 414231446 Email: info@kcca.go.ug Web: www.kcca.go.ug FB: facebook.com/kccaug Twitter: @KCCAUG	Design Engineer Oriental Consultants Global Co., Ltd. Eight-Japan Engineering Consultant Inc.	Project The Project for Improvement of Traffic Control in Kampala City	TITLE: No.22 Gayaza Rd, Bombo Rd Roundabout	Scale: 1:500(A3)	DESIGNED BY: DRAWN BY: CHECKED BY: APPROVED BY: DATE:			G-018 Drawing No: SHEET No:

Japan International Cooperation Agency (JICA)	KCCA For a better City P.O BOX 7010 KAMPALA, UGANDA Plot 1-3 Apollo Kaggwa Road Tel: +256 204660000, +256 414231446 Email: info@kcca.go.ug Web: www.kcca.go.ug FB: facebook.com/kccaug Twitter: @KCCAUG	Design Engineer Oriental Consultants Global Co., Ltd. Eight-Japan Engineering Consultant Inc.	Project The Project for Improvement of Traffic Control in Kampala City	TITLE: No.23 Nsooba Rd, Yusuf Lule Rd Roundabout	Scale: 1:500(A3)	DESIGNED BY:			G-019
						DRAWN BY:			
						CHECKED BY:			
						APPROVED BY:			Drawing No:
						DATE:			SHEET No:

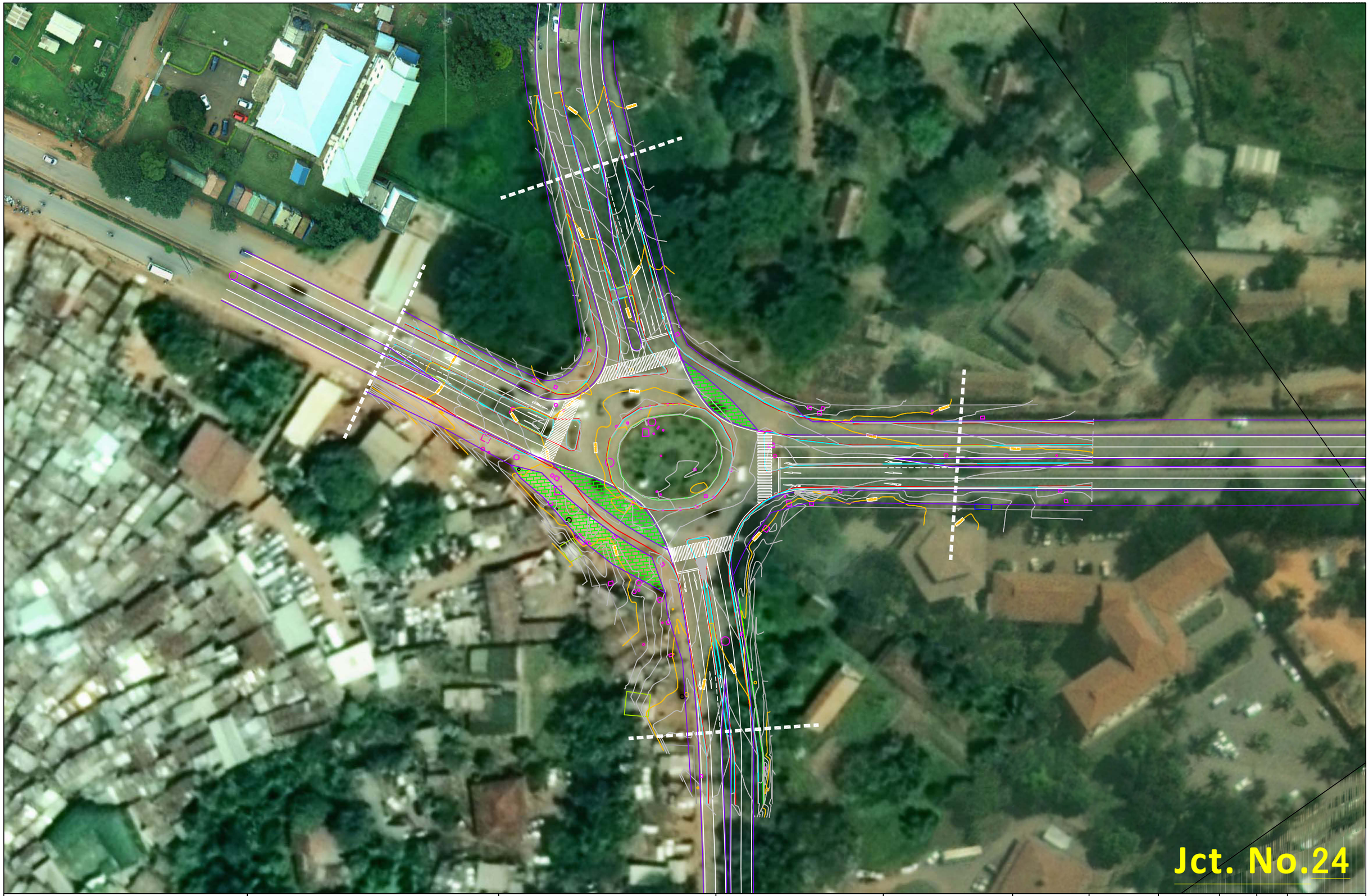

Japan International Cooperation Agency (JICA)	KCCA For a better City P.O BOX 7010 KAMPALA, UGANDA Plot 1-3 Apollo Kaggwa Road Tel: +256 204660000, +256 414231446 Email: info@kcca.go.ug Web: www.kcca.go.ug FB: facebook.com/kccaug Twitter: @KCCAUG	Design Engineer Oriental Consultants Global Co., Ltd. Eight-Japan Engineering Consultant Inc.	Project The Project for Improvement of Traffic Control in Kampala City	TITLE: No.24 Mulago Roundabout	Scale: 1:500(A3)	DESIGNED BY:				G-020
						DRAWN BY:				
						CHECKED BY:				
						APPROVED BY:				Drawing No:
						DATE:				SHEET No:

Japan International Cooperation Agency (JICA)	KCCA For a better City P.O BOX 7010 KAMPALA, UGANDA Plot 1-3 Apollo Kaggwa Road Tel: +256 204660000, +256 414231446 Email: info@kcca.go.ug Web: www.kcca.go.ug FB: facebook.com/kccaug Twitter: @KCCAUG	Design Engineer Oriental Consultants Global Co., Ltd. Eight-Japan Engineering Consultant Inc.	Project The Project for Improvement of Traffic Control in Kampala City	TITLE: No.25 Kampala Rd-Dastur Street	Scale: 1:500(A3)	DESIGNED BY: DRAWN BY: CHECKED BY: APPROVED BY: DATE:			G-021 Drawing No: SHEET No:

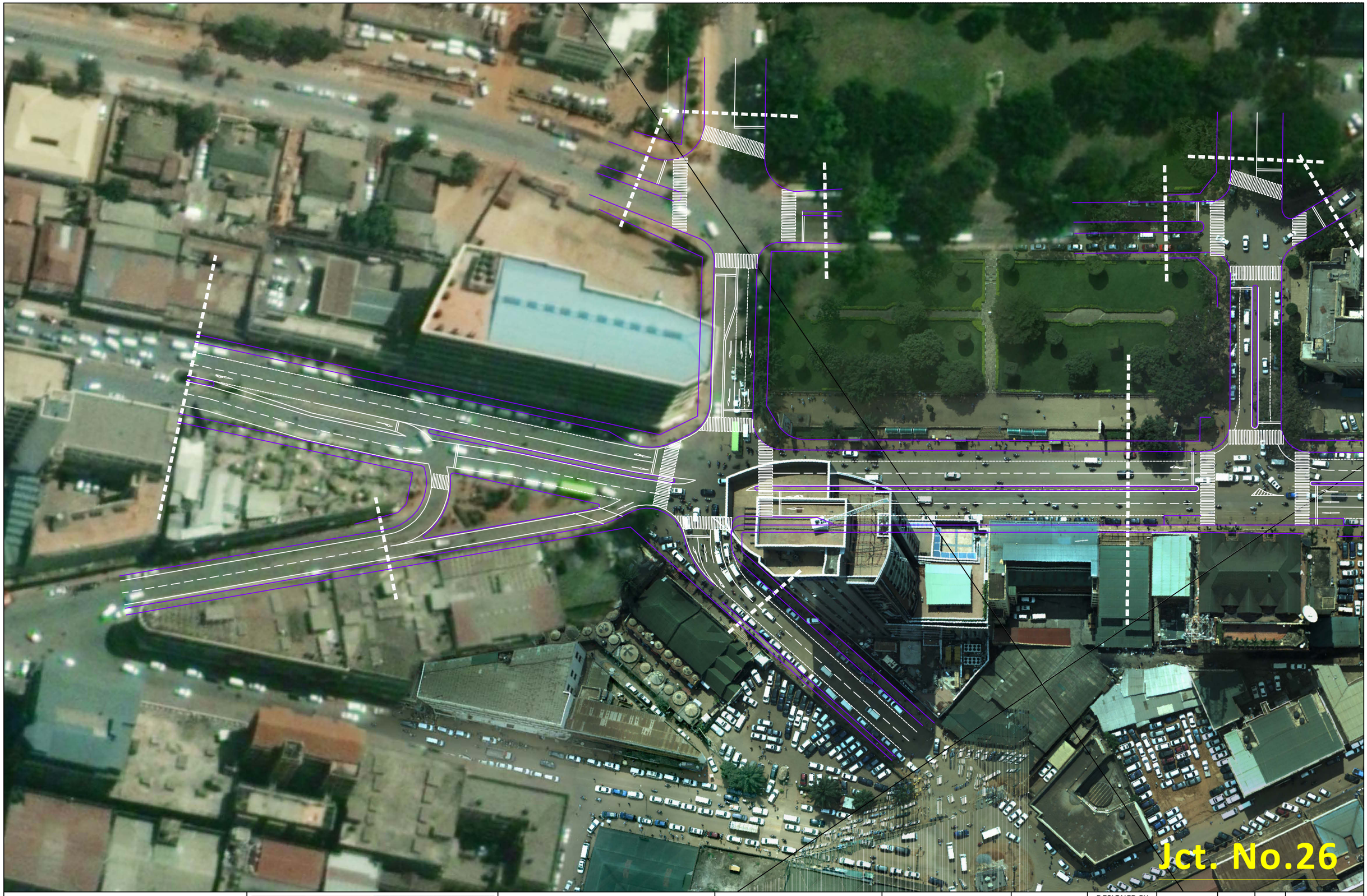

Japan International Cooperation Agency (JICA)

KCCA For a better City
P.O BOX 7010 KAMPALA, UGANDA
Plot 1-3 Apollo Kaggwa Road
Tel: +256 204660000, +256 414231446
Email: info@kcca.go.ug
Web: www.kcca.go.ug
FB: facebook.com/kccaug
Twitter: @KCCAUG

Design Engineer
Oriental Consultants Global Co., Ltd.
Eight-Japan Engineering Consultant Inc.

Project
The Project for Improvement of Traffic Control in Kampala City

TITLE:
No.26 Kampala Rd- Square 2

Scale:
1:500(A3)

DESIGNED BY:				G-022
DRAWN BY:				
CHECKED BY:				
APPROVED BY:				Drawing No:
DATE:				SHEET No:

Japan International Cooperation Agency (JICA)	KCCA For a better City P.O BOX 7010 KAMPALA, UGANDA Plot 1-3 Apollo Kaggwa Road Tel: +256 204660000, +256 414231446 Email: info@kcca.go.ug Web: www.kcca.go.ug FB: facebook.com/kccaug Twitter: @KCCAUG	Design Engineer Oriental Consultants Global Co., Ltd. Eight-Japan Engineering Consultant Inc.	Project The Project for Improvement of Traffic Control in Kampala City	TITLE: No.27 Kyagwe Rd-Buganda Rd	Scale: 1:500(A3)	DESIGNED BY: DRAWN BY: CHECKED BY: APPROVED BY: DATE:				G-023 Drawing No: SHEET No:

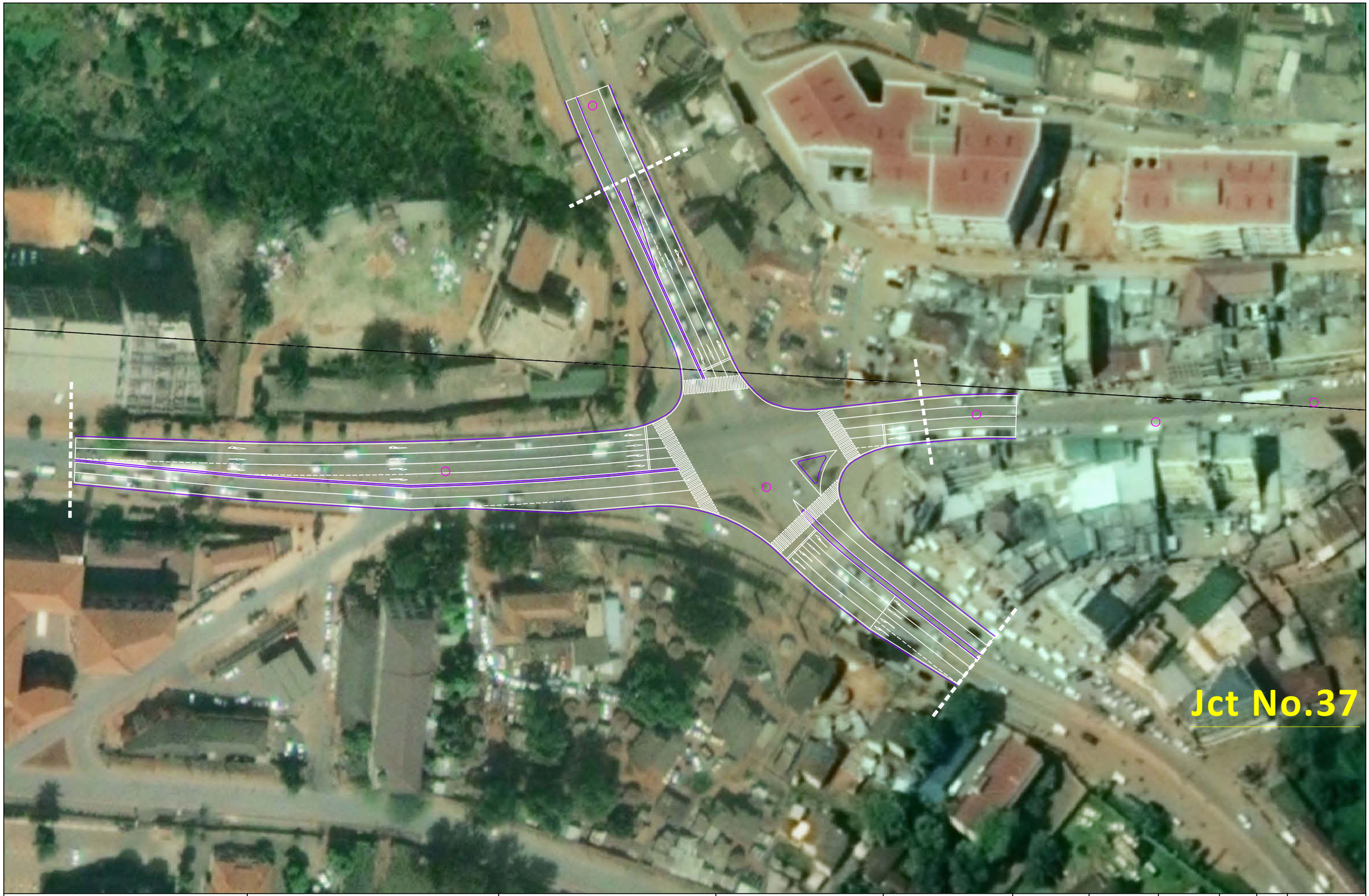

Japan International Cooperation Agency (JICA)	KCCA For a better City P.O BOX 7010 KAMPALA, UGANDA Plot 1-3 Apollo Kaggwa Road Tel: +256 204660000, +256 414231446 Email: info@kcca.go.ug Web: www.kcca.go.ug FB: facebook.com/kccaug Twitter: @KCCAUG	Design Engineer Oriental Consultants Global Co., Ltd. Eight-Japan Engineering Consultant Inc.	Project The Project for Improvement of Traffic Control in Kampala City	TITLE: Wandegeya	Scale: 1:500(A3)	DESIGNED BY: DRAWN BY: CHECKED BY: APPROVED BY: DATE:				G-024 Drawing No: SHEET No:

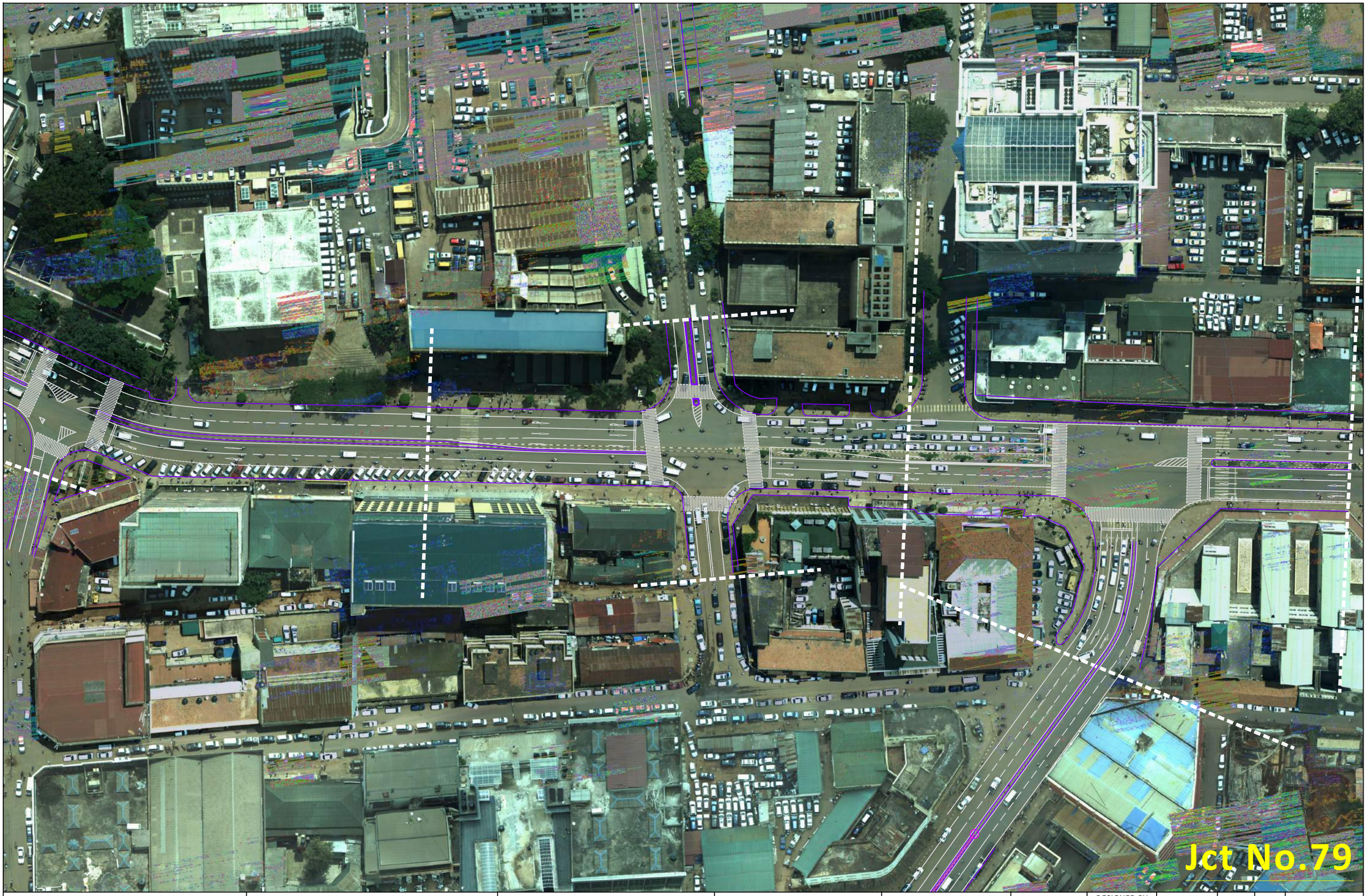

Japan International Cooperation Agency (JICA)

KCCA For a better City

P.O BOX 7010 KAMPALA, UGANDA
Plot 1-3 Apollo Kaggwa Road
Tel: +256 204600000, +256 414231446
Email: info@kcca.go.ug
Web: www.kcca.go.ug
FB: facebook.com/kccaug
Twitter: @KCCAUG

Design Engineer

Oriental Consultants Global Co., Ltd.

Eight-Japan Engineering Consultant Inc.

Project

The Project for Improvement of Traffic Control in Kampala City

TITLE: No.79 Kampala Rd Speke Rd

Scale: 1:500(A3)

DESIGNED BY:			
DRAWN BY:			
CHECKED BY:			
APPROVED BY:			
DATE:			

G-025

Drawing No:

SHEET No:

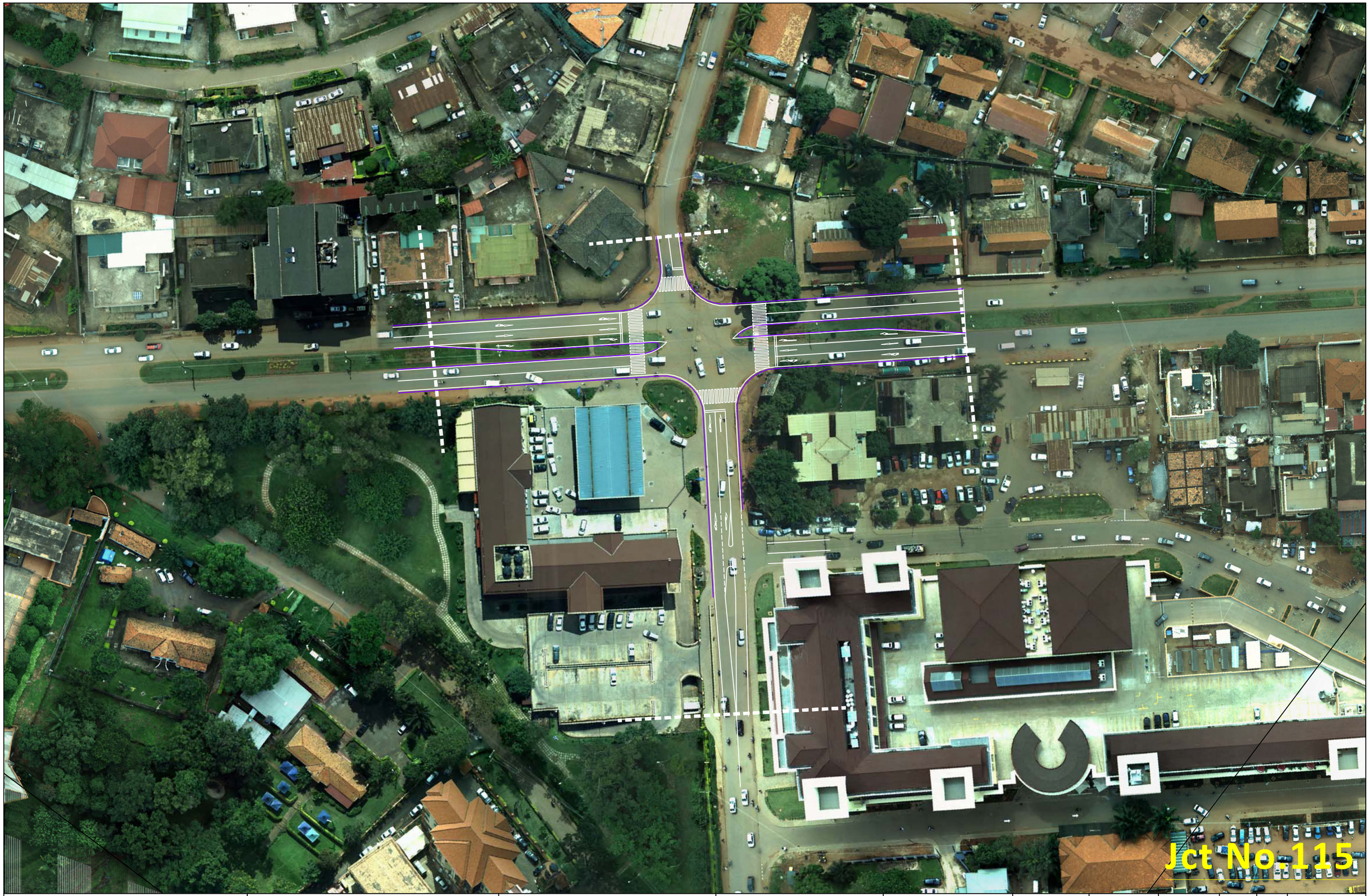

Japan International Cooperation Agency (JICA)	KCCA For a better City P.O BOX 7010 KAMPALA, UGANDA Plot 1-3 Apollo Kaggwa Road Tel: +256 204660000, +256 414231446 Email: info@kcca.go.ug Web: www.kcca.go.ug FB: facebook.com/kccaug Twitter: @KCCAUG	Design Engineer Oriental Consultants Global Co., Ltd. Eight-Japan Engineering Consultant Inc.	Project The Project for Improvement of Traffic Control in Kampala City	TITLE: No.115 Kira Rd/Acacia Ave	Scale: 1:500(A3)	DESIGNED BY: DRAWN BY: CHECKED BY: APPROVED BY: DATE:			G-026 Drawing No: SHEET No:

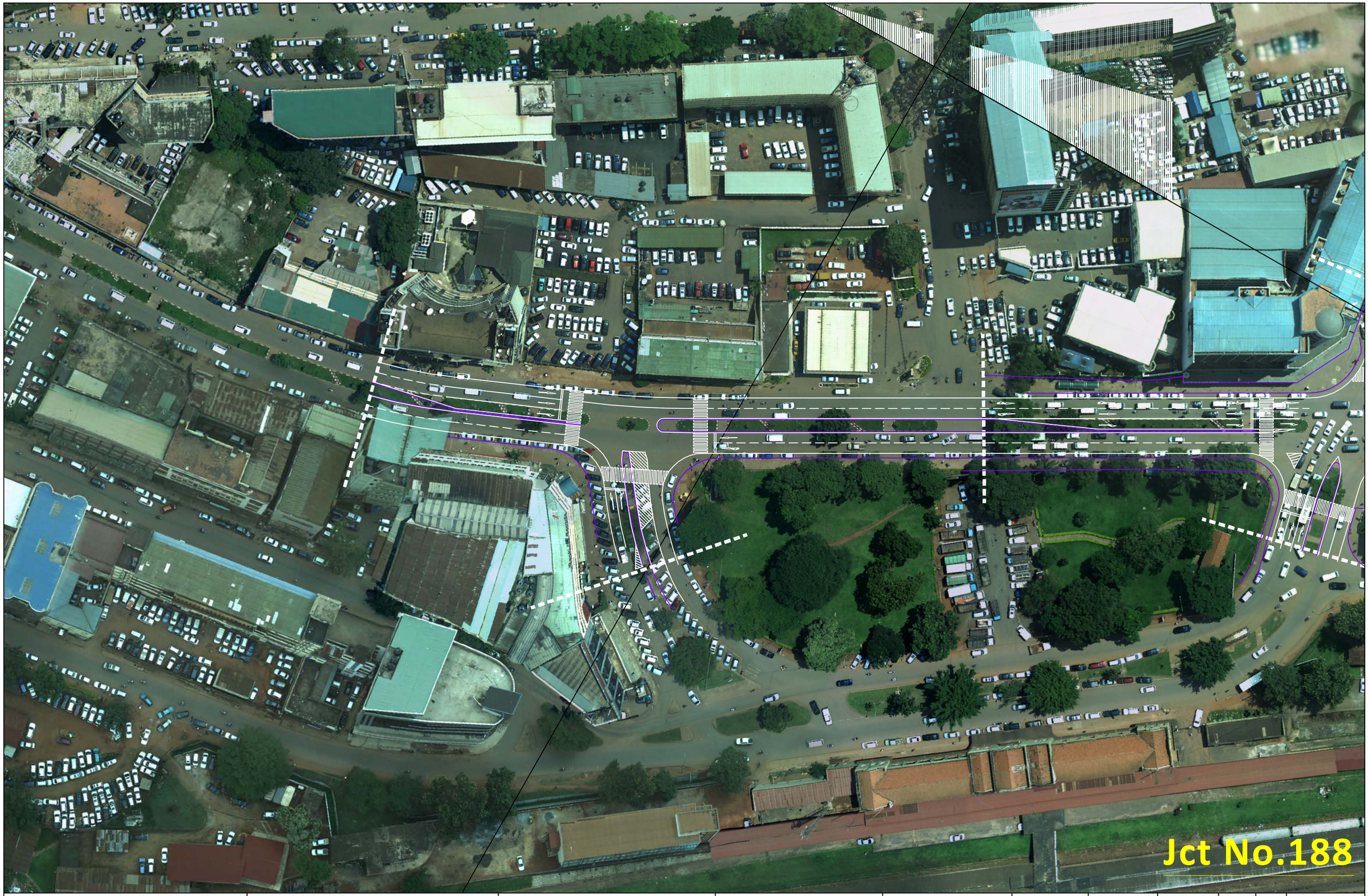

Japan International Cooperation Agency (JICA)	KCCA For a better City P.O BOX 7010 KAMPALA, UGANDA Plot 1-3 Apollo Kaggwa Road Tel: +256 204660000, +256 414231446 Email: info@kcca.go.ug Web: www.kcca.go.ug FB: facebook.com/kccaug Twitter: @KCCAUG	Design Engineer Oriental Consultants Global Co., Ltd. Eight-Japan Engineering Consultant Inc.	Project The Project for Improvement of Traffic Control in Kampala City	TITLE: No.188 Kampala Rd/ King George Way	Scale: 1:500(A3)	DESIGNED BY:				G-027
						DRAWN BY:				
						CHECKED BY:				
						APPROVED BY:				Drawing No:
						DATE:				SHEET No:

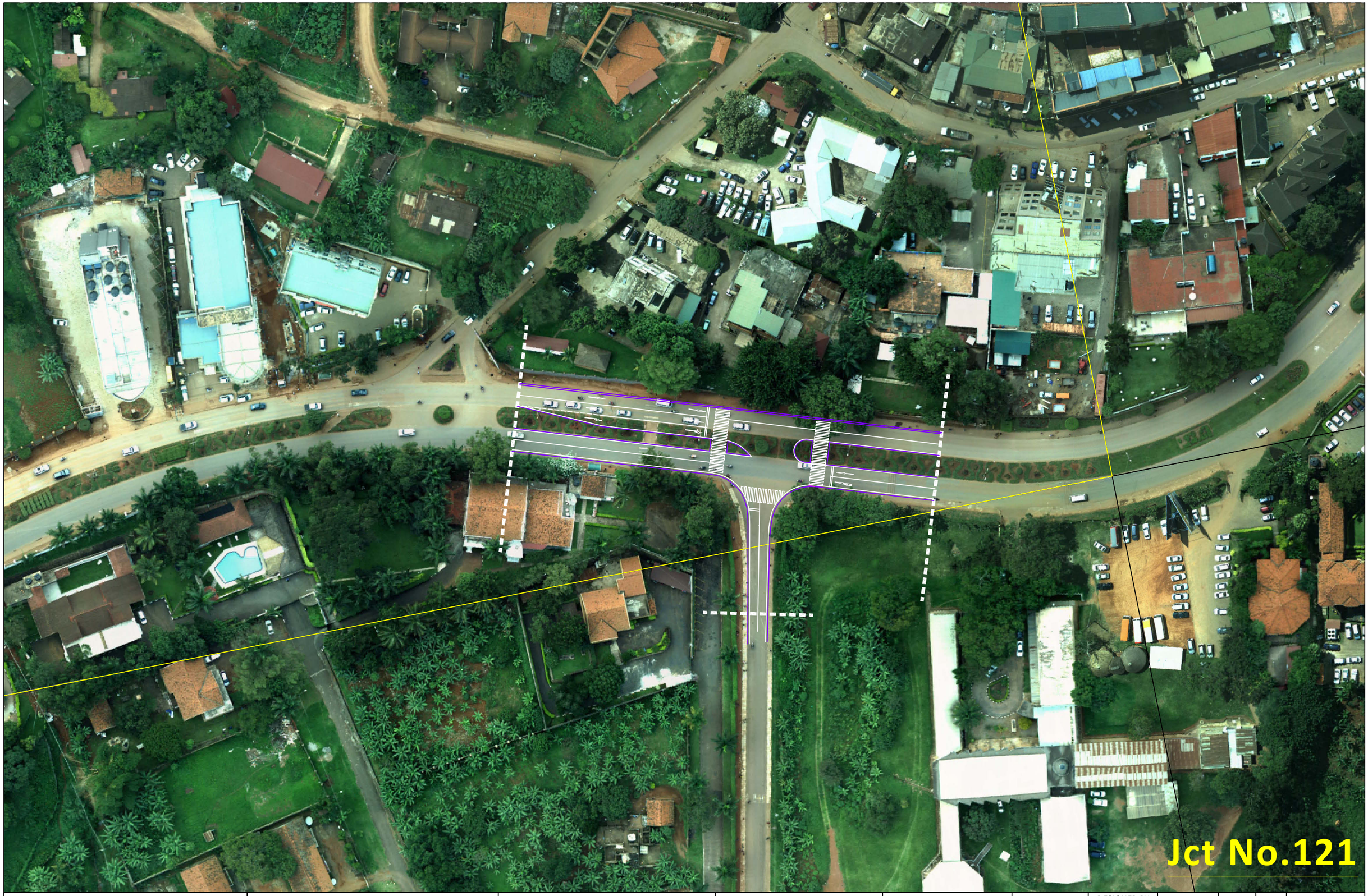

Japan International Cooperation Agency (JICA)	KCCA For a better City P.O BOX 7010 KAMPALA, UGANDA Plot 1-3 Apollo Kaggwa Road Tel: +256 204660000, +256 414231446 Email: info@kcca.go.ug Web: www.kcca.go.ug FB: facebook.com/kccaug Twitter: @KCCAUG	Design Engineer Oriental Consultants Global Co., Ltd. Eight-Japan Engineering Consultant Inc.	Project The Project for Improvement of Traffic Control in Kampala City	TITLE: No.121 Kayunga Rd Tufnell Drive	Scale: 1:500(A3)	DESIGNED BY: DRAWN BY: CHECKED BY: APPROVED BY: DATE:				G-028 Drawing No: SHEET No: