



**Qeshm Free Zone Organization  
(QFZO)**



**Japan International Cooperation Agency (JICA)**

**THE PROJECT FOR  
COMMUNITY-BASED SUSTAINABLE DEVELOPMENT MASTER PLAN OF  
QESHM ISLAND TOWARD “ECO-ISLAND”  
IN  
THE ISLAMIC REPUBLIC OF IRAN**

**FINAL REPORT**

**Volume 6: GIS Atlas**

**January 2019**

**RECS International Inc.  
PADECO Co., Ltd.  
Kokusai Kogyo Co., Ltd.**

Currency Equivalents (as of November 30, 2015)

US\$1.00=IRR 29,885

US\$1.00=JPY 122.70

JPY 1=IRR 243.258

Source: OANDA.COM, <http://www.oanda.com>.

**List of Appendixes**

**A. LOCATION & BASE MAPS**

A-01. Study area location map in Hormozgan province (1:1,500,000)	A-1
A-02. Study area base map (1:300,000)	A-2
A-03. Howmeh Rural District (East part) base map (1:100,000)	A-3
A-04. Howmeh Rural District (West part) base map (1:100,000)	A-4
A-05. Souza & Ramkan Rural Districts base map (1:90,000)	A-5
A-06. Salakh & Hengam Rural Districts base map (1:100,000)	A-6
A-07. Doulab Rural District base map (1:80,000)	A-7

**B. PHYSICAL, NATURAL & CONSERVATION SITUATION MAPS**

B-01. Elevation map (1:300,000)	B-1
B-02. Slope map (1:300,000)	B-2
B-03. Bathymetrical map (1:300,000)	B-3
B-04. Geological map (1:300,000)	B-4
B-05. Soil map (1:300,000)	B-5
B-06. Hydrographical map (1:300,000)	B-6
B-07. Protected areas (1:300,000)	B-7
B-08. Hara protected area zoning (1:150,000)	B-8

**C. SOCIAL & CULTURAL SITUATION MAPS**

C-01. Population distribution map (1:300,000)	C-1
C-02. Cultural heritage resources map (1:300,000)	C-2

**D. ECONOMIC ACTIVITIES & INFRASTRUCTURE SITUATION MAPS**

D-01. Fishery sector map (1:300,000)	D-1
D-02. Existing and planned industrial parks and activities (1:300,000)	D-2
D-03. Touristic accommodation facilities (1:300,000)	D-3
D-04. Road network (1:300,000)	D-4
D-05. Water supply facilities (1:300,000)	D-5
D-06. Qeshm City sanitation facilities (1:18,000)	D-6
D-07. Power supply facilities (1:300,000)	D-7
D-08. Towla solid waste landfill expansion history (1:10,000)	D-8

**E. LAND USE MAPS**

E-01. Current Land Cover and Land Suitability (1:300,000)	E-1
E-02. Qeshm City Land Use (1:18,000)	E-2
E-03. Dargahan City Land Use (1:10,000)	E-3
E-04. Souza City Land Use (1:6,500)	E-4
E-05. Ramkon City Land Use (1:13,000)	E-5
E-06. Basaidu Village Land Use (1:7,000)	E-6
E-07. Derakou Village Land Use (1:4,000)	E-7
E-08. Doustakou Village Land Use (1:5,000)	E-8
E-09. Kani Village Land Use (1:6,000)	E-9
E-10. Konar Siah Village Land Use (1:8,000)	E-10
E-11. Moradi & Gouri Villages Land Use (1:10,000)	E-11
E-12. Tomgez, Doulab & Sar Rig Villages Land Use (1:8,000)	E-12
E-13. Aysheh Abad & West Chahou Villages Land Use (1:10,000)	E-13
E-14. East Chahou Villages Land Use (1:5,000)	E-14
E-15. Shib Deraz Village Land Use (1:8,000)	E-15
E-16. Mesen Village Land Use (1:6,000)	E-16
E-17. Borka Khelaf Village Land Use (1:6,000)	E-17
E-18. Nakhl Gol & Righoo Villages Land Use (1:10,000)	E-18
E-19. Dekhoda Village Land Use (1:4,000)	E-19

E-20. Zirong Village Land Use (1:8,000)	E-20
E-21. Sohli Village Land Use (1:8,000)	E-21
E-22. Tabl Village Land Use (1:10,000)	E-22
E-23. Haft Rangou Village Land Use (1:6,000)	E-23
E-24. Dourbani Village Land Use (1:6,000)	E-24
E-25. Gomboron Village Land Use (1:6,000)	E-25
E-26. Gouron Village Land Use (1:8,000)	E-26
E-27. Selakh Village Land Use (1:6,000)	E-27
E-28. Noghasha Village Land Use (1:6,000)	E-28
E-29. Hangom Village Land Use (1:6,000)	E-29
E-30. Ramchah Village Land Use (1:8,000)	E-30
E-31. Tourgan Village Land Use (1:8,000)	E-31
E-32. Kabeli, Hamiri & Defari Villages Land Use (1:8,000)	E-32
E-33. Kouvei Village Land Use (1:10,000)	E-33
E-34. Giadon Village Land Use (1:8,000)	E-34
E-35. Tombon Village Land Use (1:8,000)	E-35
E-36. Kovarzin Village Land Use (1:8,000)	E-36
E-37. Laft Village Land Use (1:10,000)	E-37
E-38. Holor Village Land Use (1:7,000)	E-38
E-39. Towla Village Land Use (1:8,000)	E-39
E-40. Bangali, Gorvodon & Kardova Villages Land Use (1:10,000)	E-40
E-41. Jijiyon Village Land Use (1:7,000)	E-41
E-42. Peyposht Village Land Use (1:6,000)	E-42
E-43. Khaladin & Tourion Villages Land Use (1:10,000)	E-43
E-44. Karavon, Kousha & Tomseneti Villages Land Use (1:10,000)	E-44

**F. ANALYSIS MAPS**

F-01. Accessibility analysis from Qeshm City (1:300,000)	F-1
F-02. Accessibility analysis from Ramkon City (1:300,000)	F-2
F-03. Accessibility analysis from Souza City (1:300,000)	F-3
F-04. Accessibility analysis from Selakh Village (1:300,000)	F-4
F-05. Accessibility analysis from Doulab Village (1:300,000)	F-5
F-06. Accessibility analysis from Hengam island	F-6
F-07. Comparative analysis of SWECO land use plan (1994) and current situation (1:300,000)	F-7
F-08. Analysis of land and coastal uses conflicts (1:300,000)	F-8

**G. PLANNING MAPS**

G-01. Strategic Alternative A: Economic Growth Oriented Alternative (1:300,000)	G-1
G-02. Strategic Alternative B: Social Diversity Enhancement Alternative (1:300,000)	G-2
G-03. Strategic Alternative C: Minimum Environmental Impact Alternative (1:300,000)	G-3
G-04. Strategic Alternative D: Eco-island Towards Resilience Alternative (1:300,000)	G-4
G-05. Future urban growth patterns (1:300,000)	G-5
G-06. Planned spatial structure (1:300,000)	G-6
G-07. Regional Land Use Plan (2036) – Qeshm Island (1:300,000)	G-7
G-08. Regional Land Use Plan (2036) – Howmeh Rural District (East) (1:50,000)	G-8
G-09. Regional Land Use Plan (2036) – Howmeh Rural District (West) (1:50,000)	G-9
G-10. Regional Land Use Plan (2036) – Ramkon & Souza Rural Districts (1:50,000)	G-10
G-11. Regional Land Use Plan (2036) – Selakh & Hangom Rural Districts (1:55,000)	G-11
G-12. Regional Land Use Plan (2036) – Doulab Rural District (1:50,000)	G-12





A-01. Study area location map in Hormozgan province (1:1,500,000)





A-02. Study area base map (1:300,000)

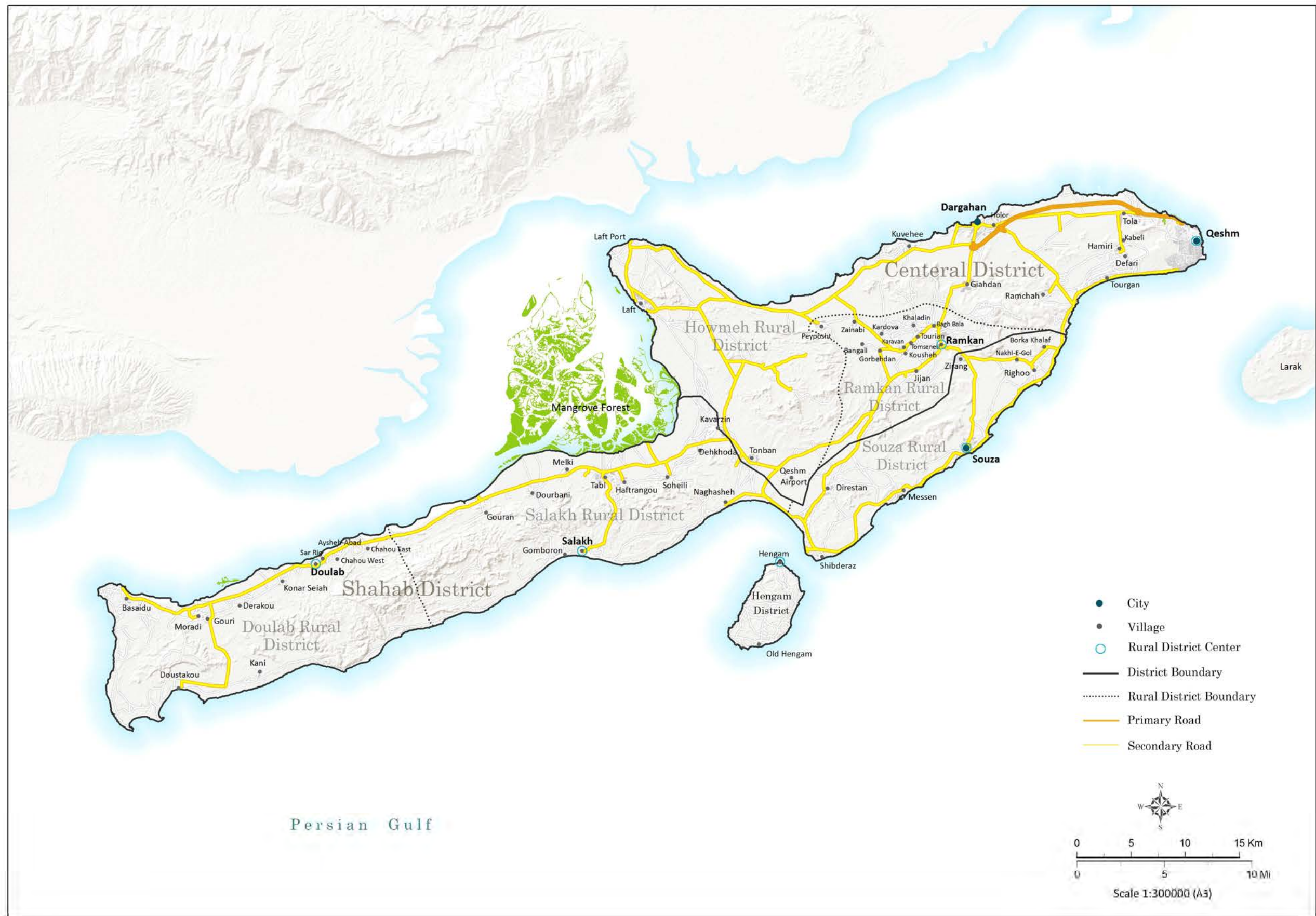



A-03. Howmeh Rural District (East part) base map (1:100,000)

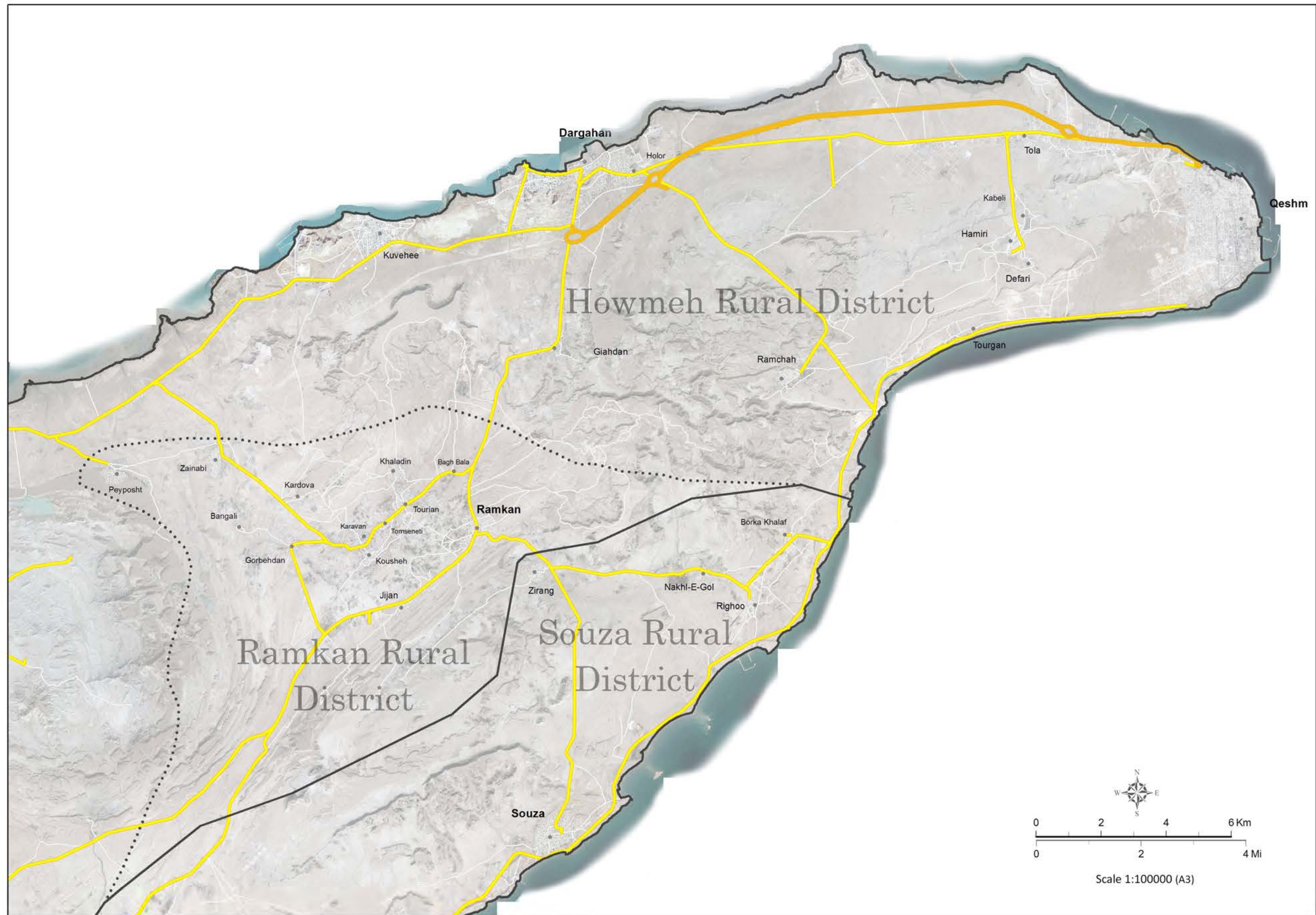



A-04. Howmeh Rural District (West part) base map (1:100,000)

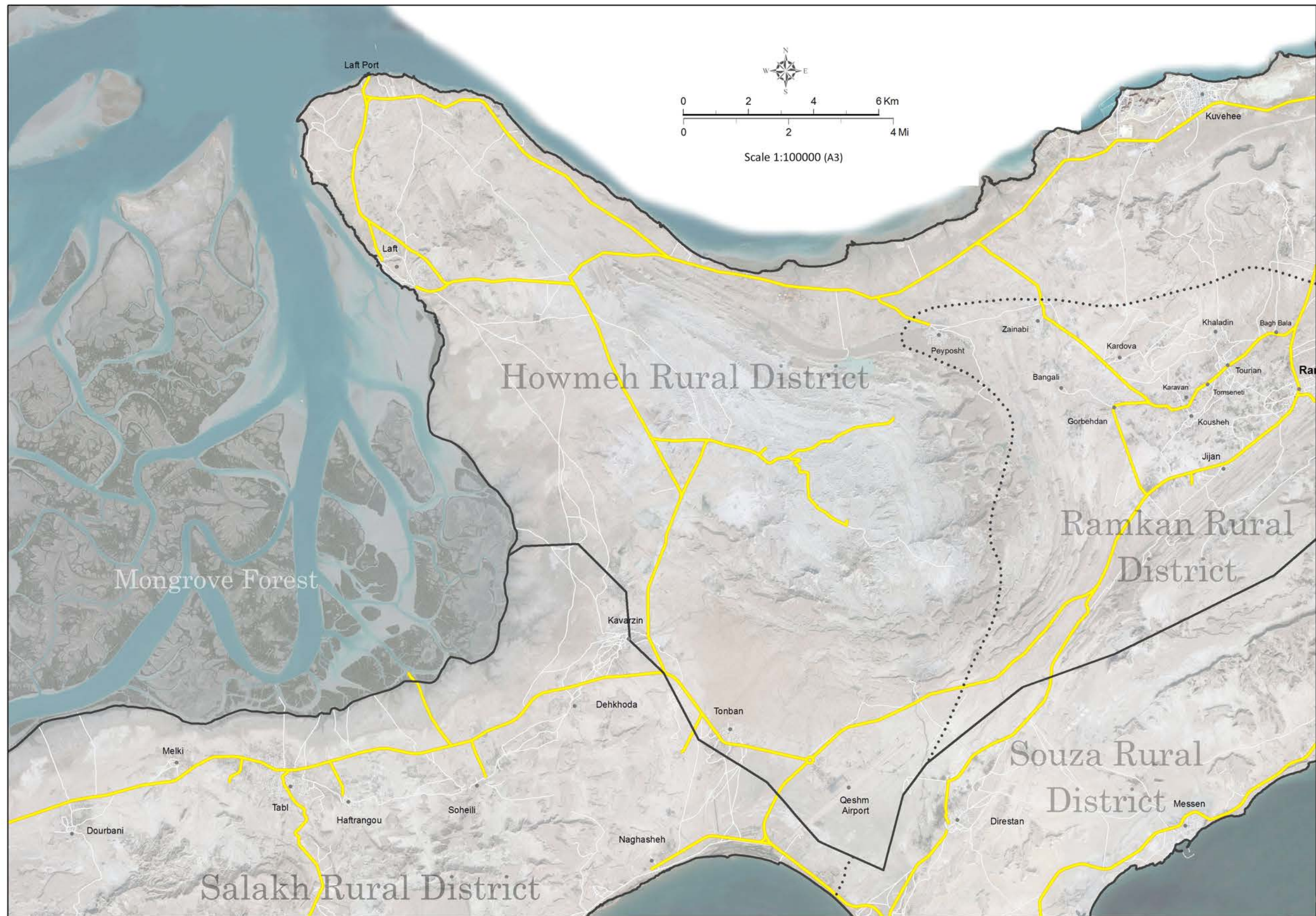



A-05. Souza & Ramkan Rural Districts base map (1:90,000)

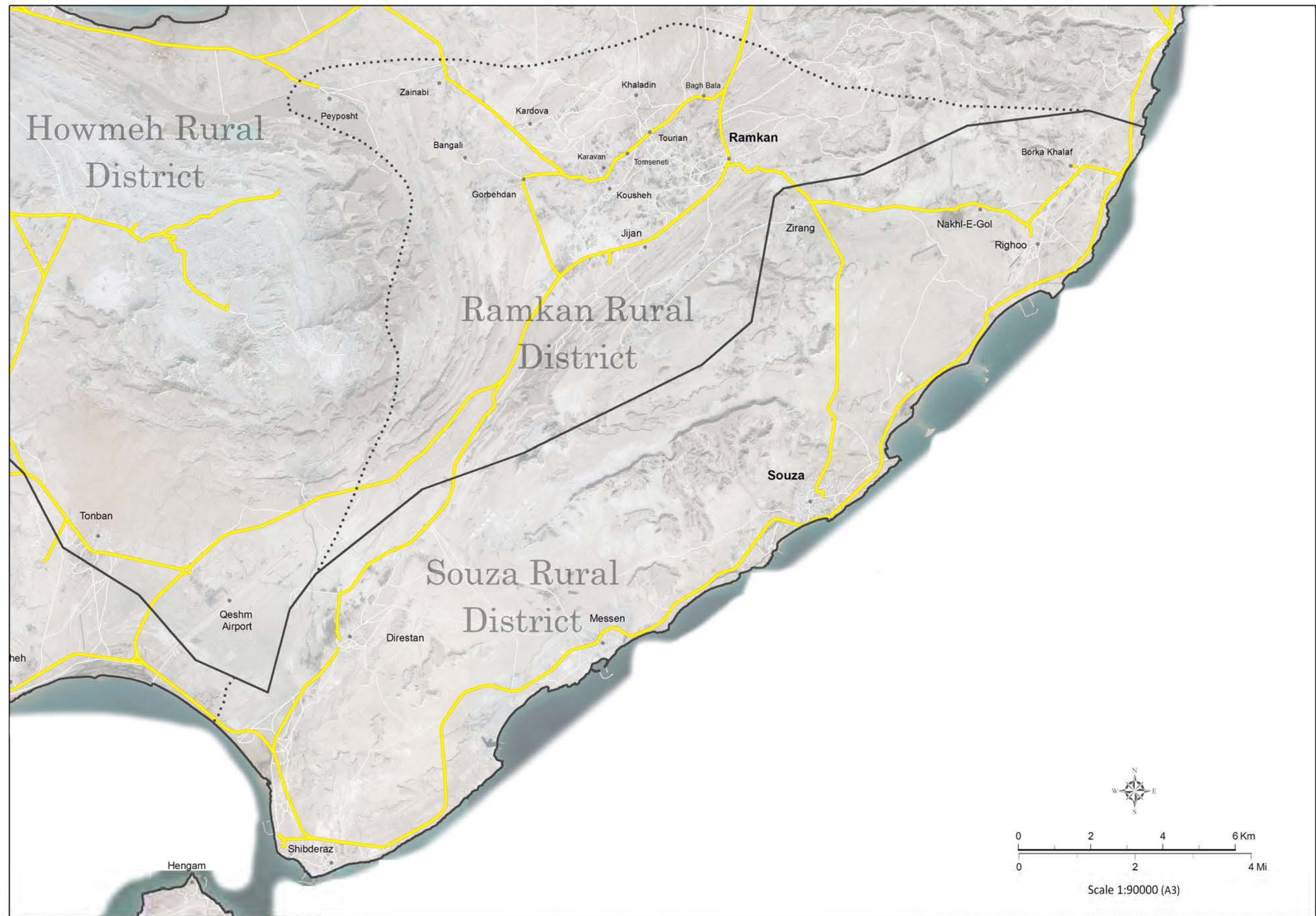



A-06. Salakh & Hengam Rural Districts base map (1:100,000)

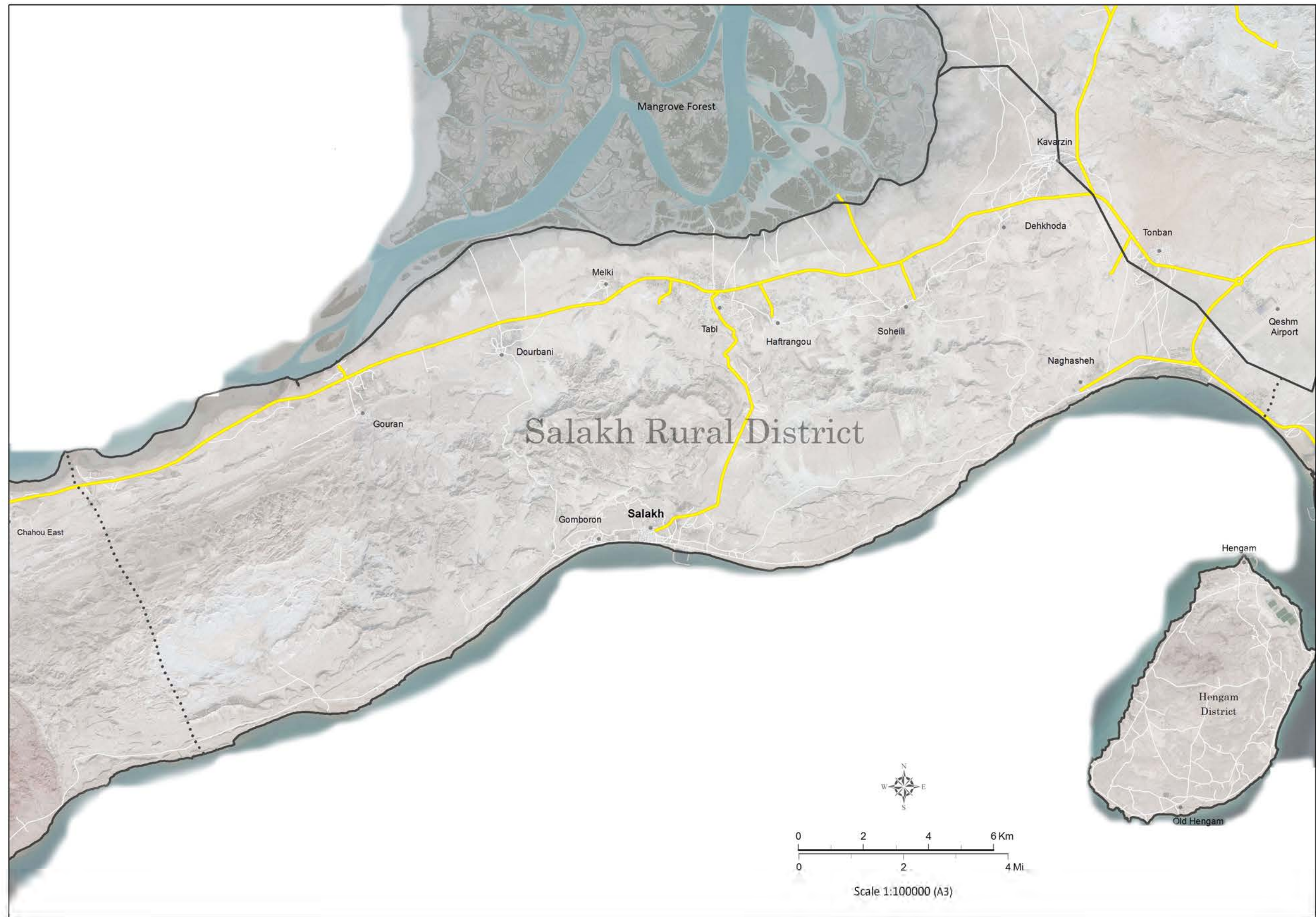



A-07. Doulab Rural District base map (1:80,000)

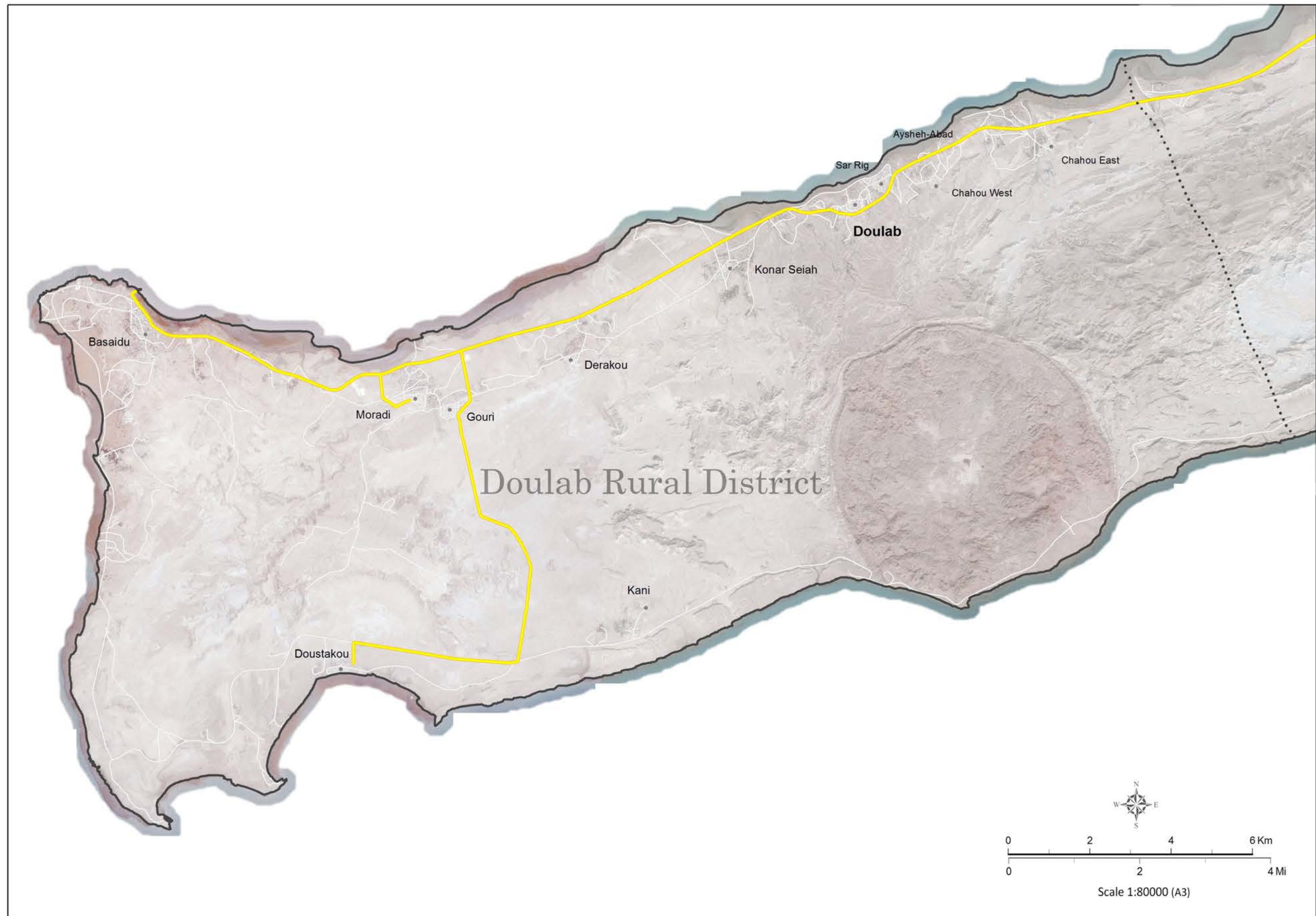





B-01. Elevation map (1:300,000)

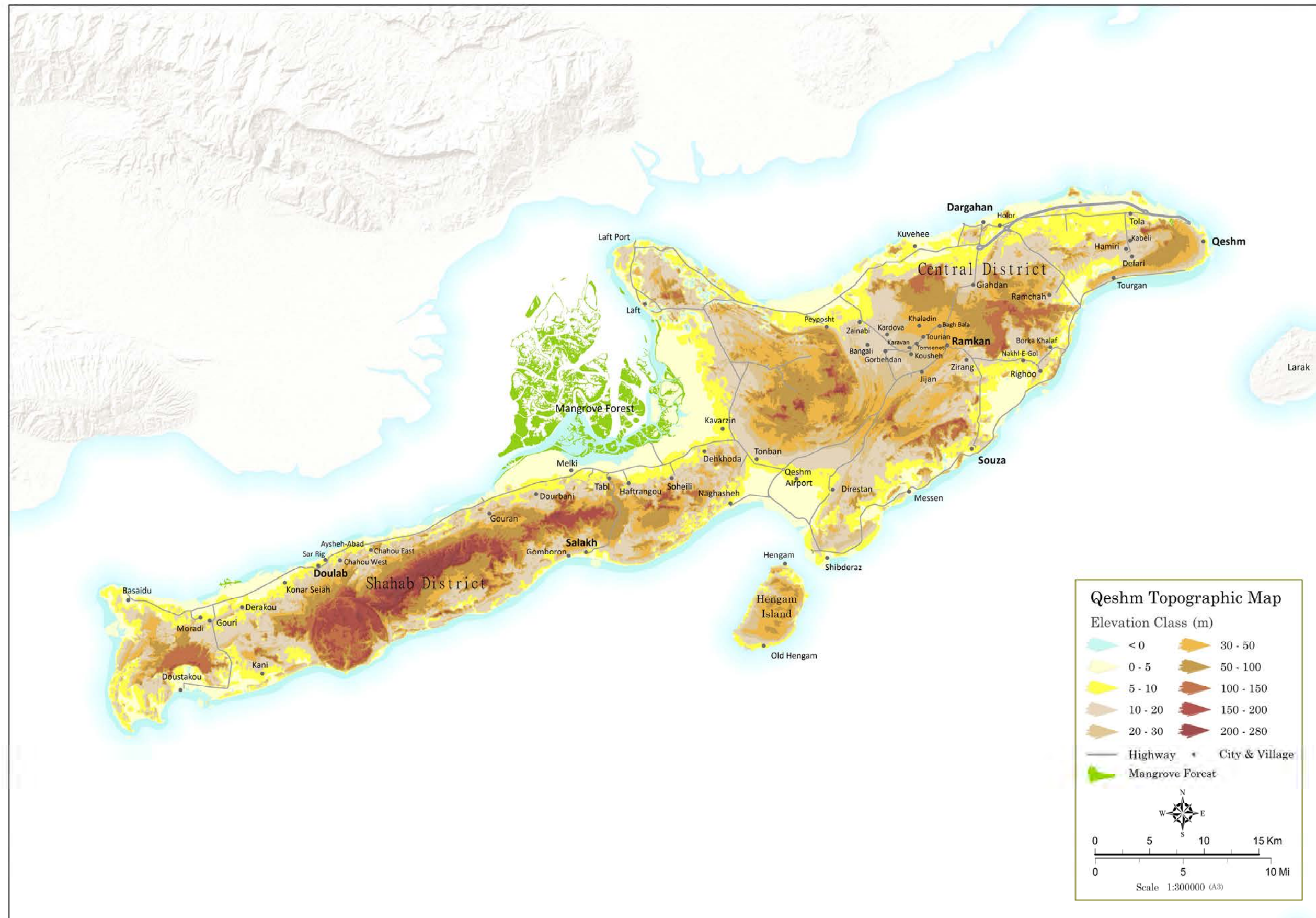



B-02. Slope map (1:300,000)

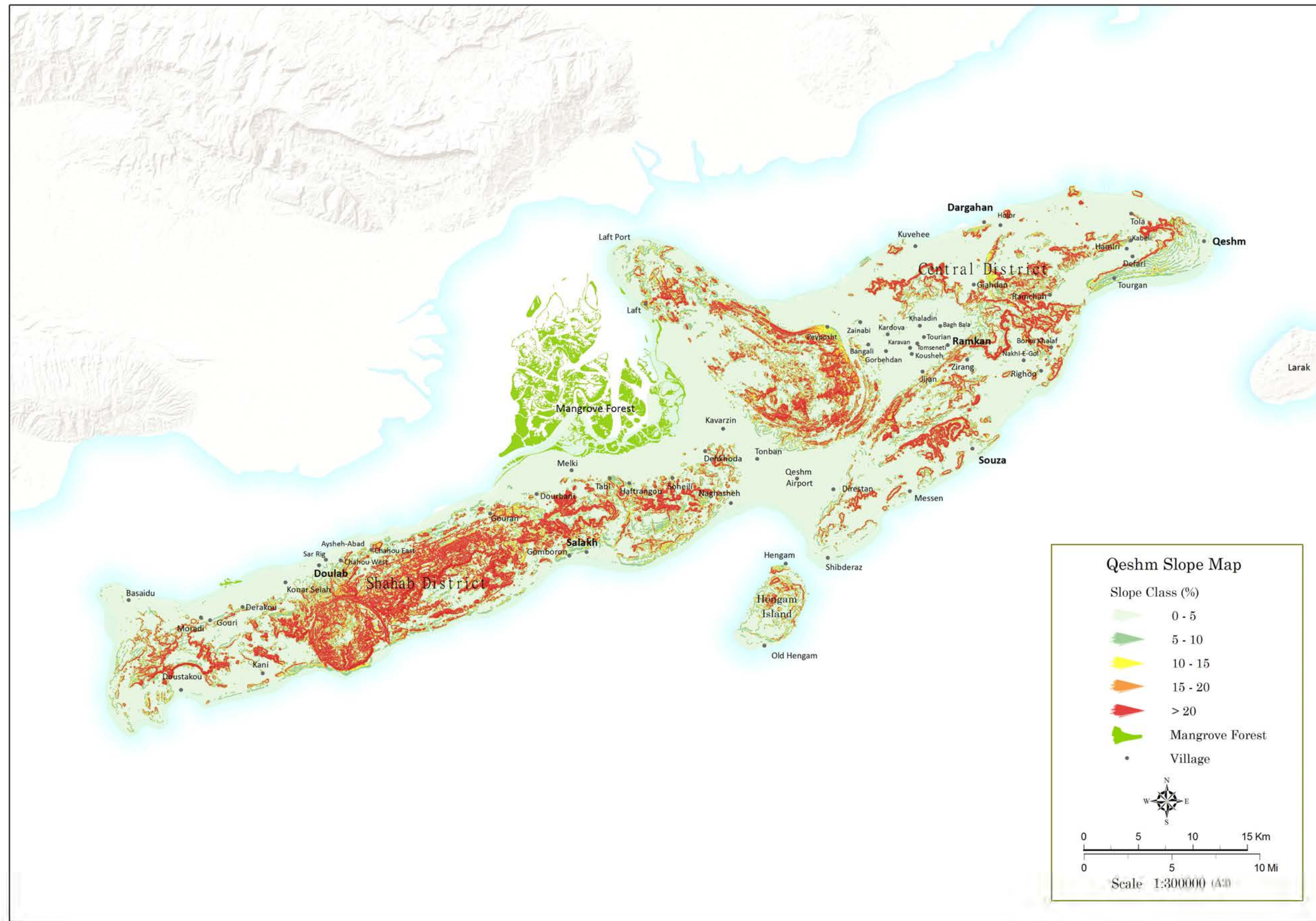



B-03. Bathymetrical map (1:300,000)

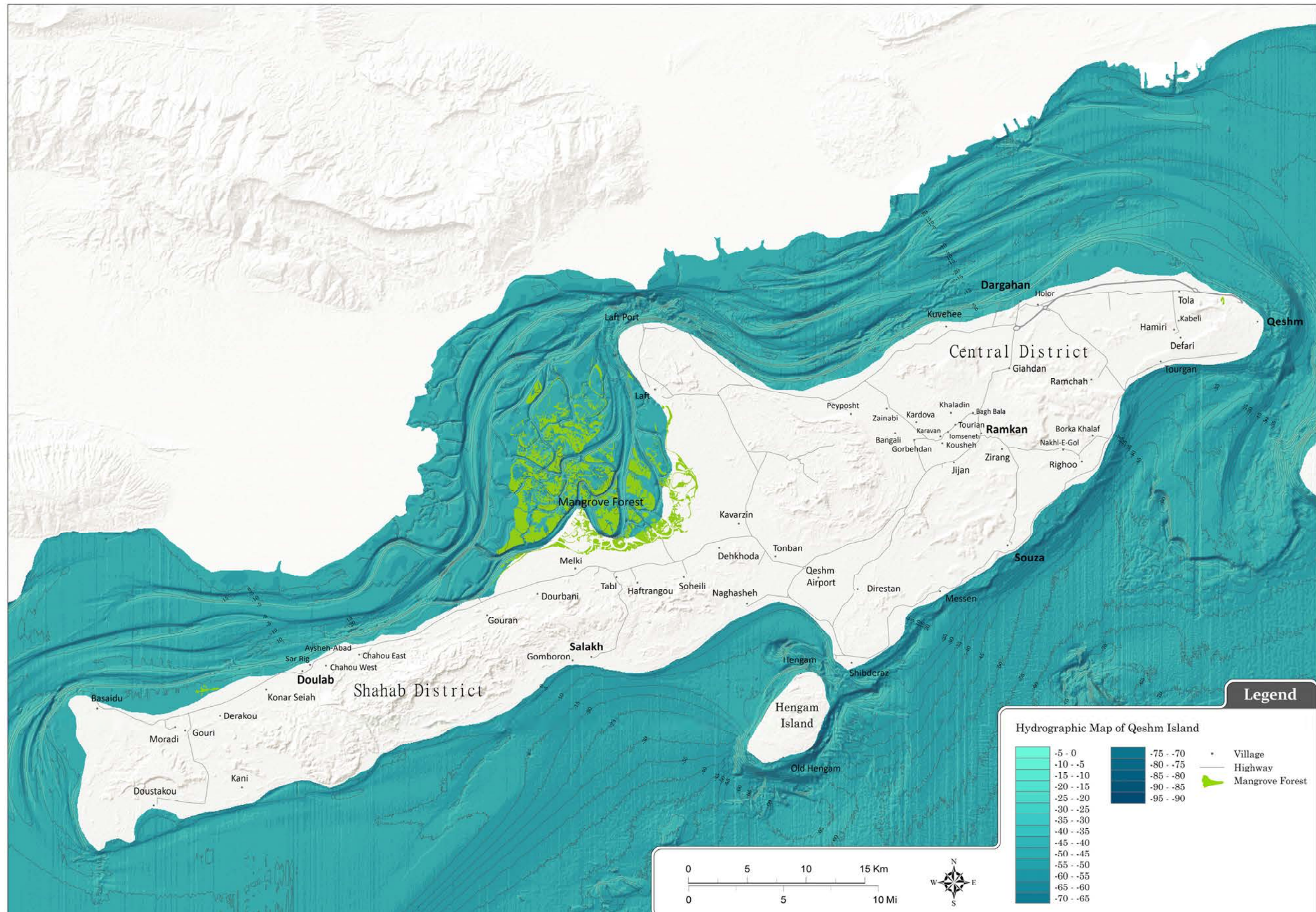



B-04. Geological map (1:300,000)

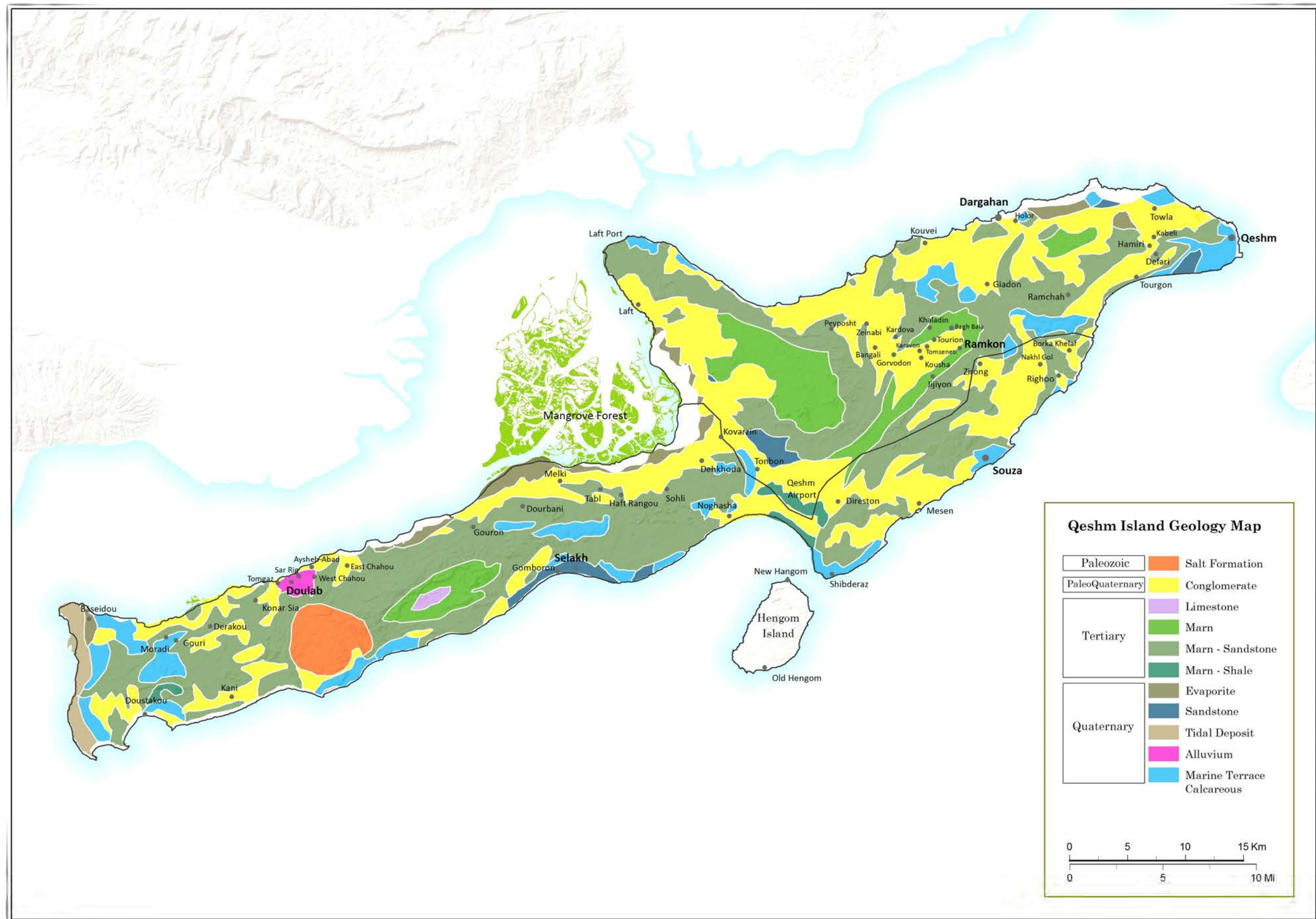



B-05. Soil map (1:300,000)

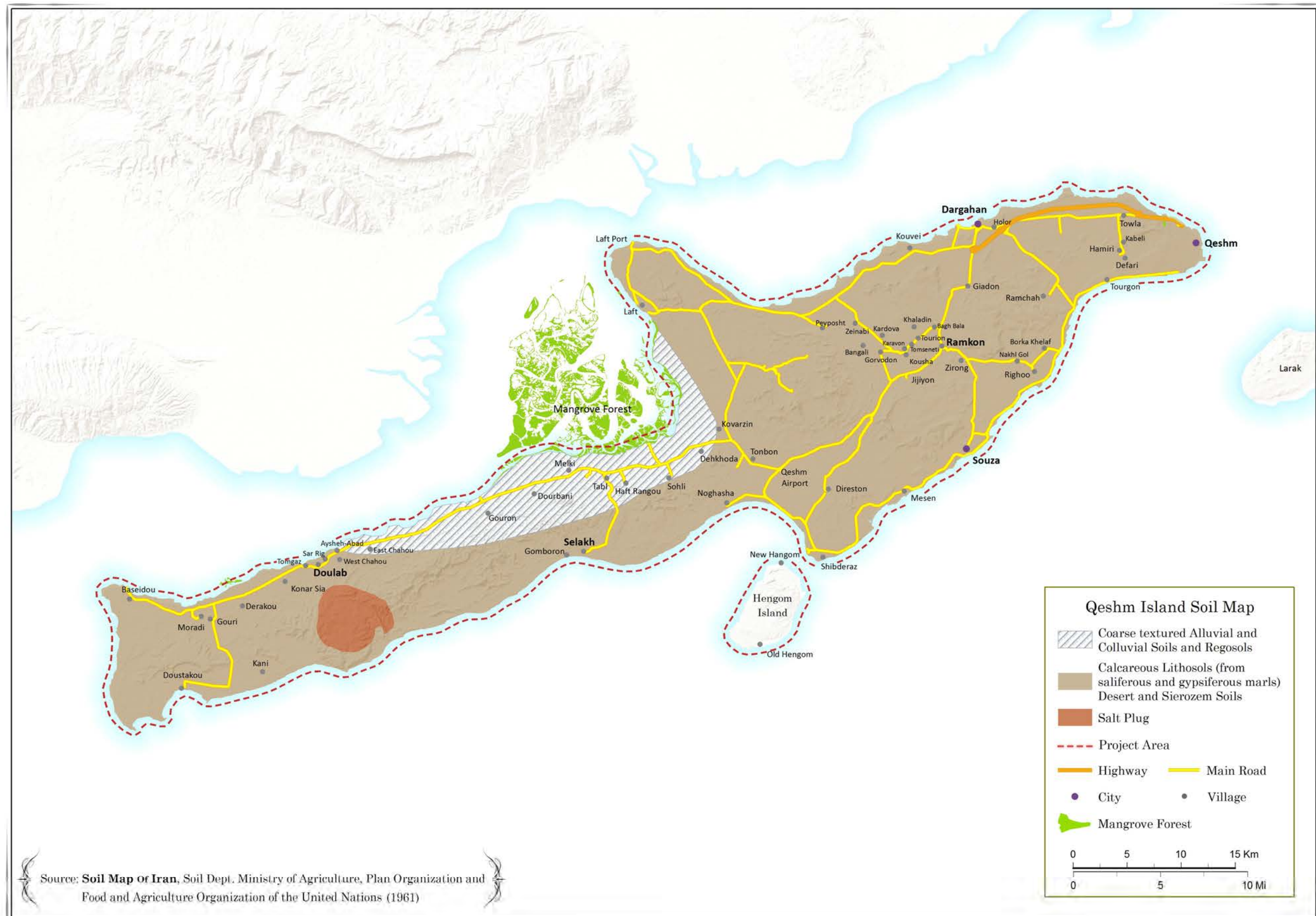



B-06. Hydrographical map (1:300,000)

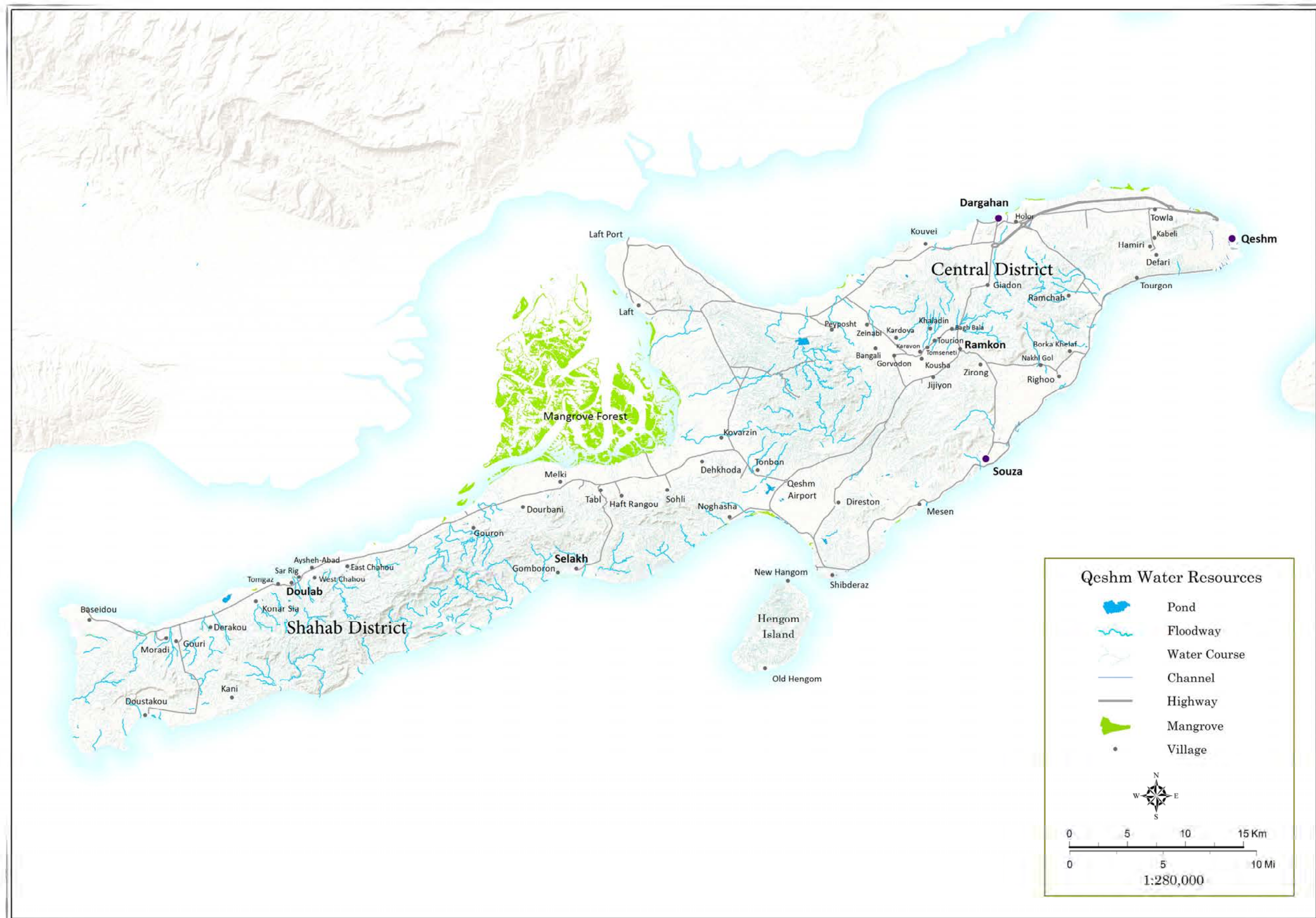



B-07. Protected areas (1:300,000)

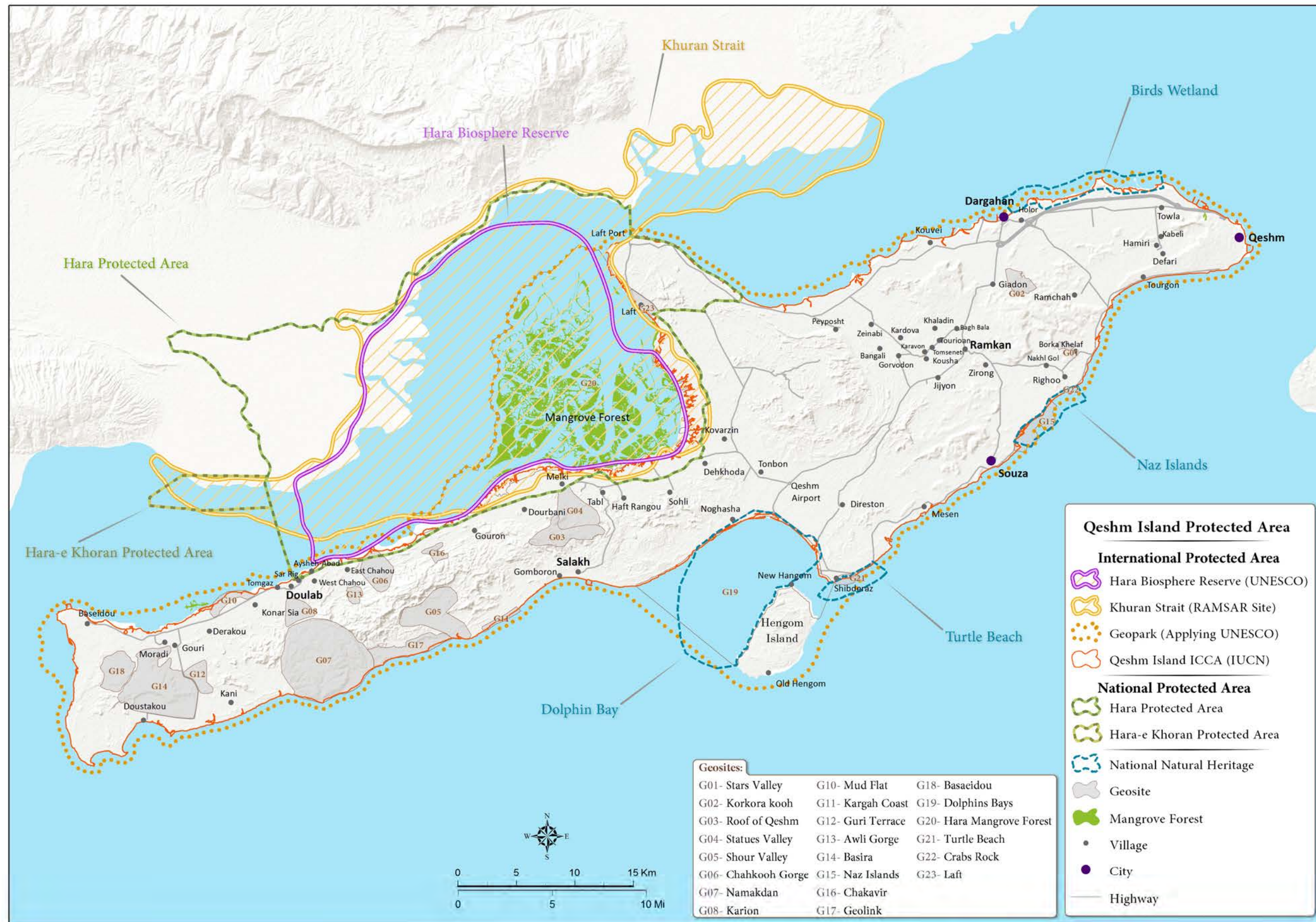



B-08. Hara protected area zoning (1:150,000)

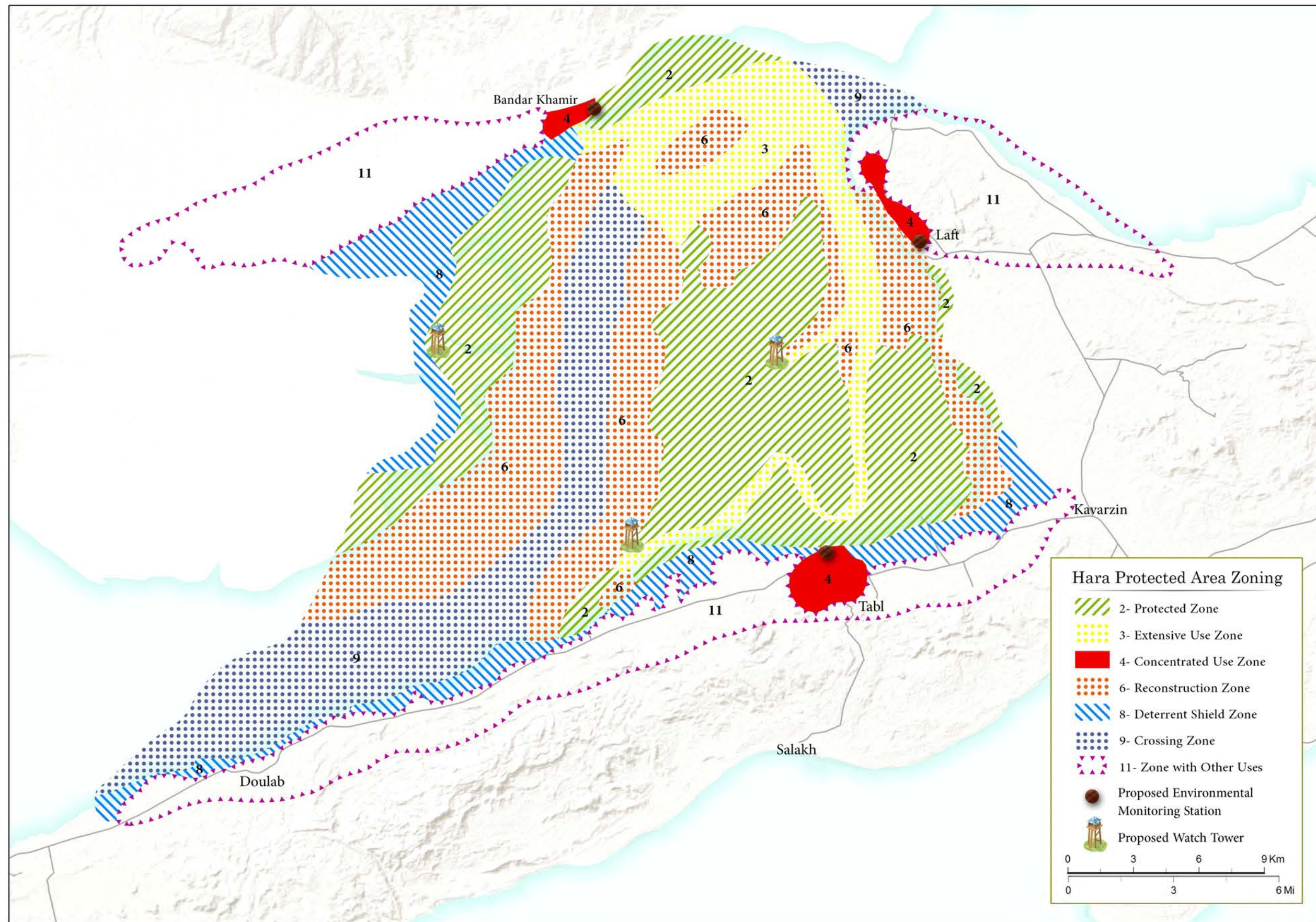



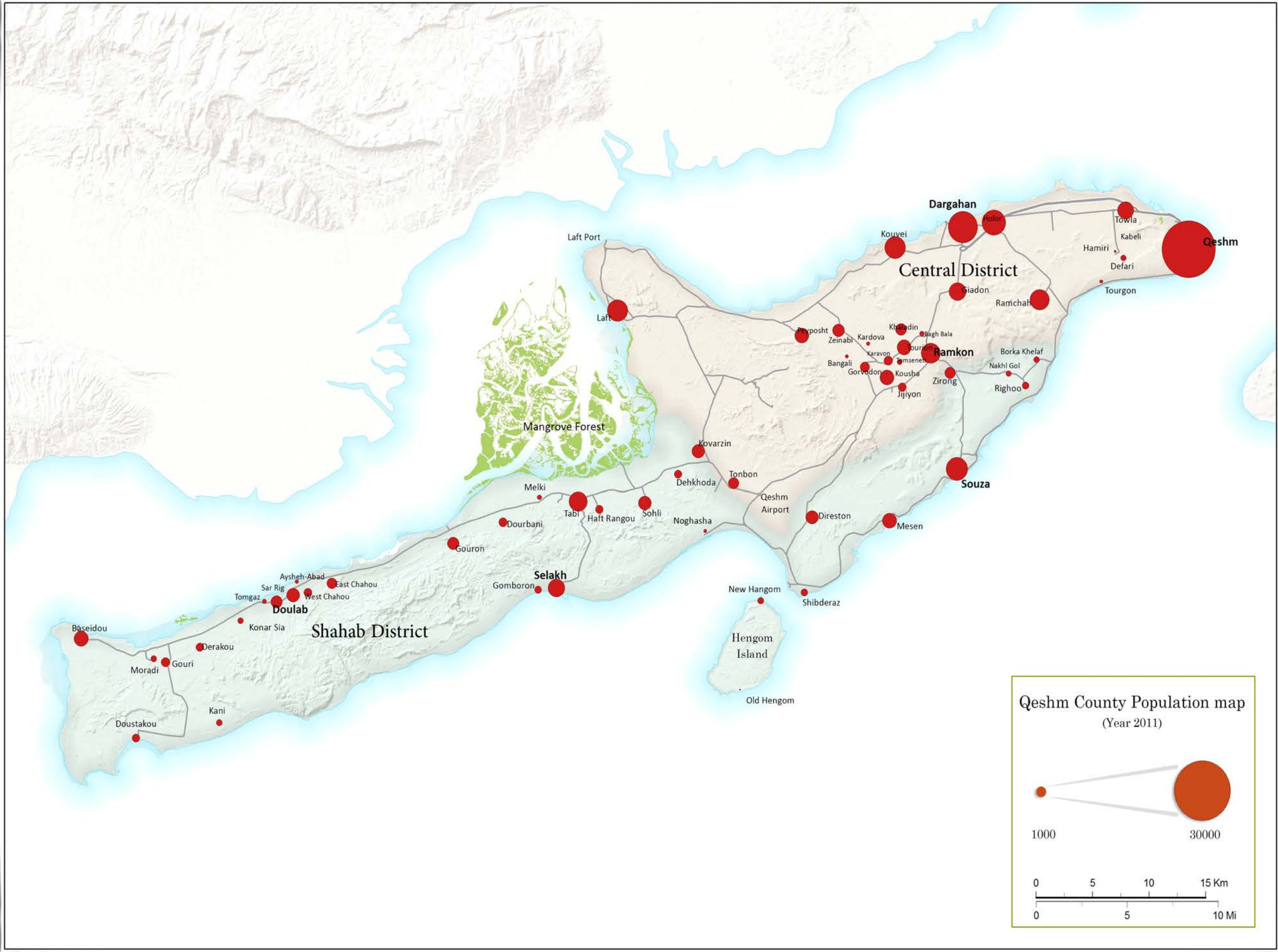



C-02. Cultural heritage resources map (1:300,000)

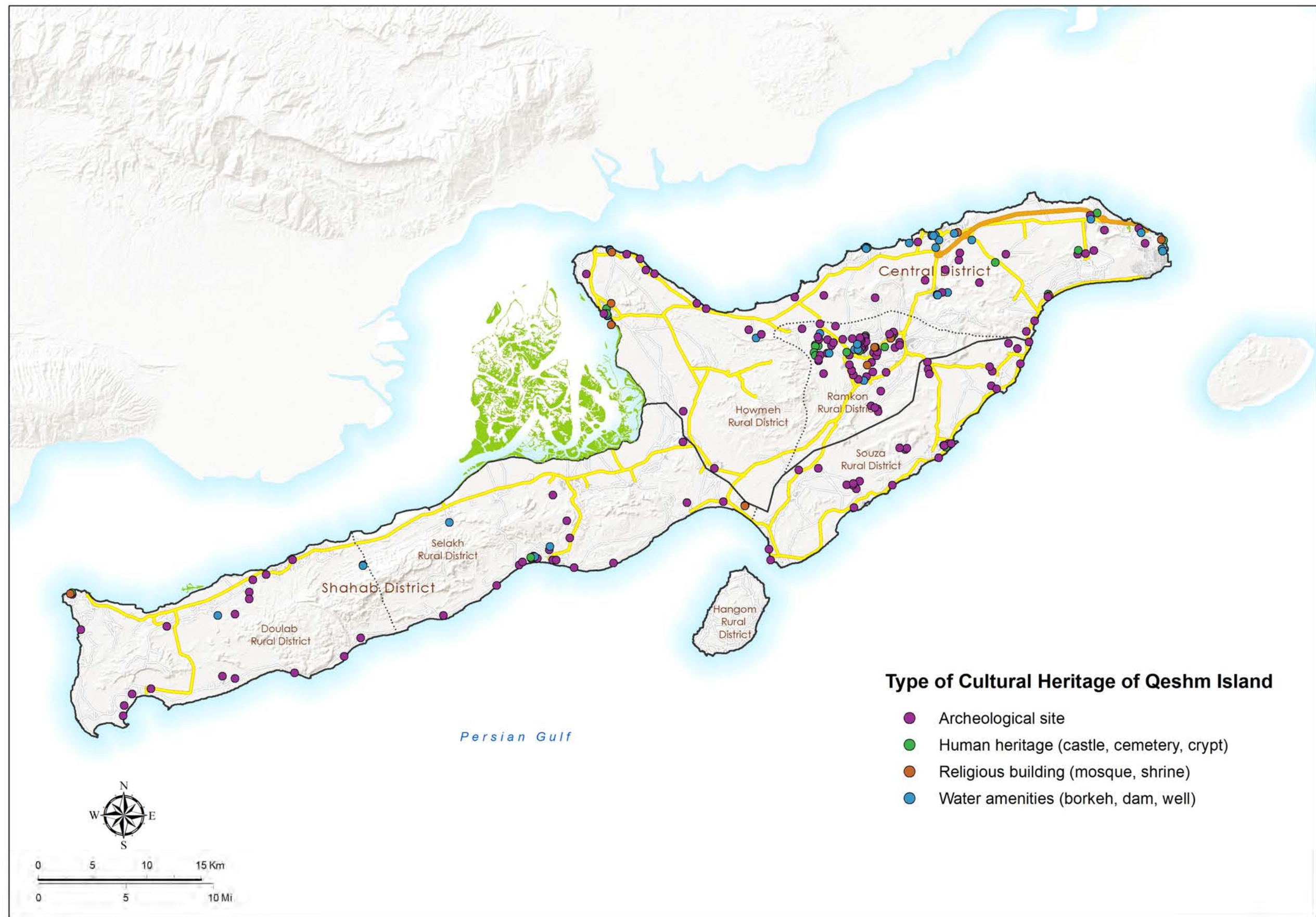



D-01. Fishery sector map (1:300,000)

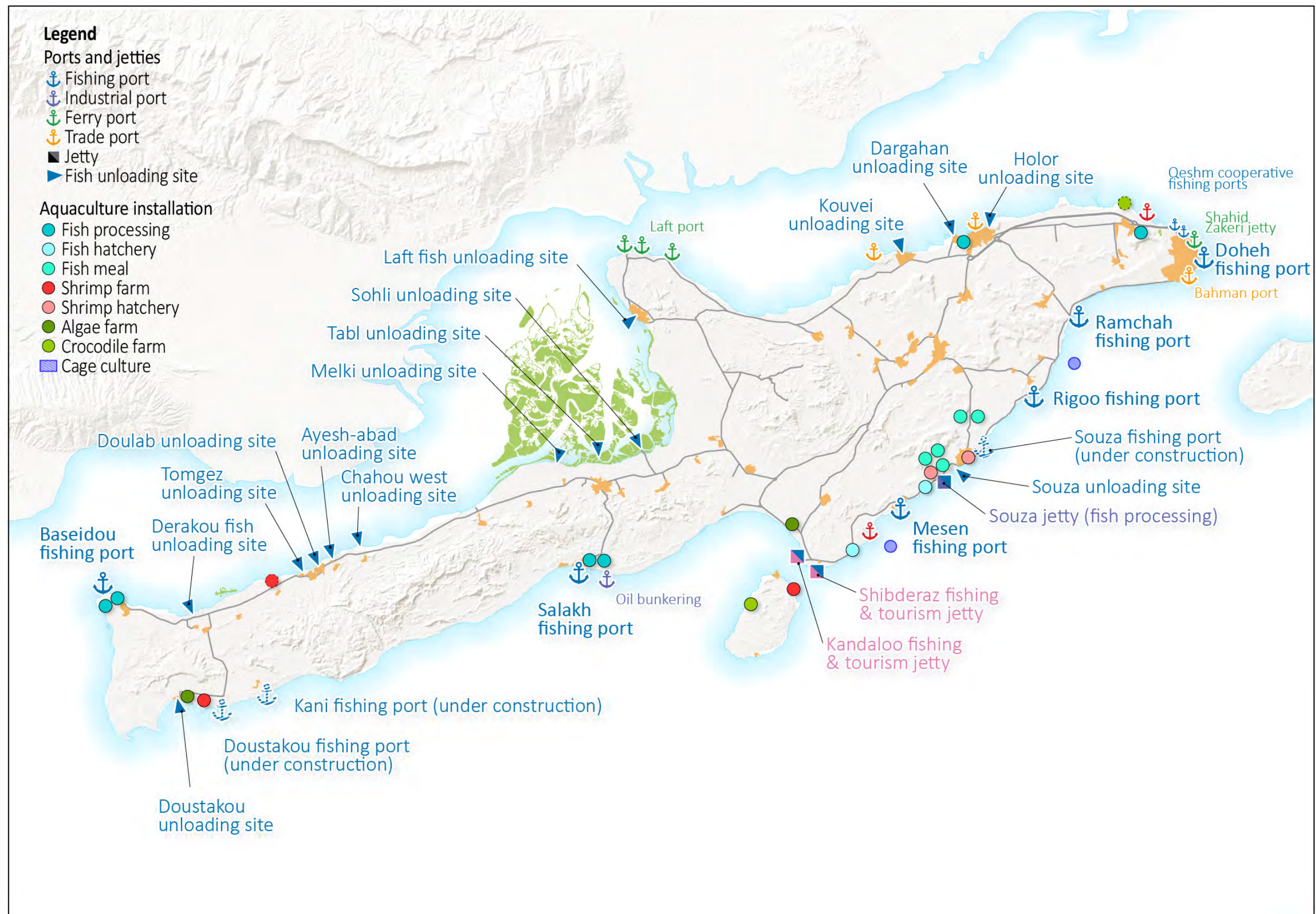



D-02. Existing and planned industrial parks and activities (1:300,000)

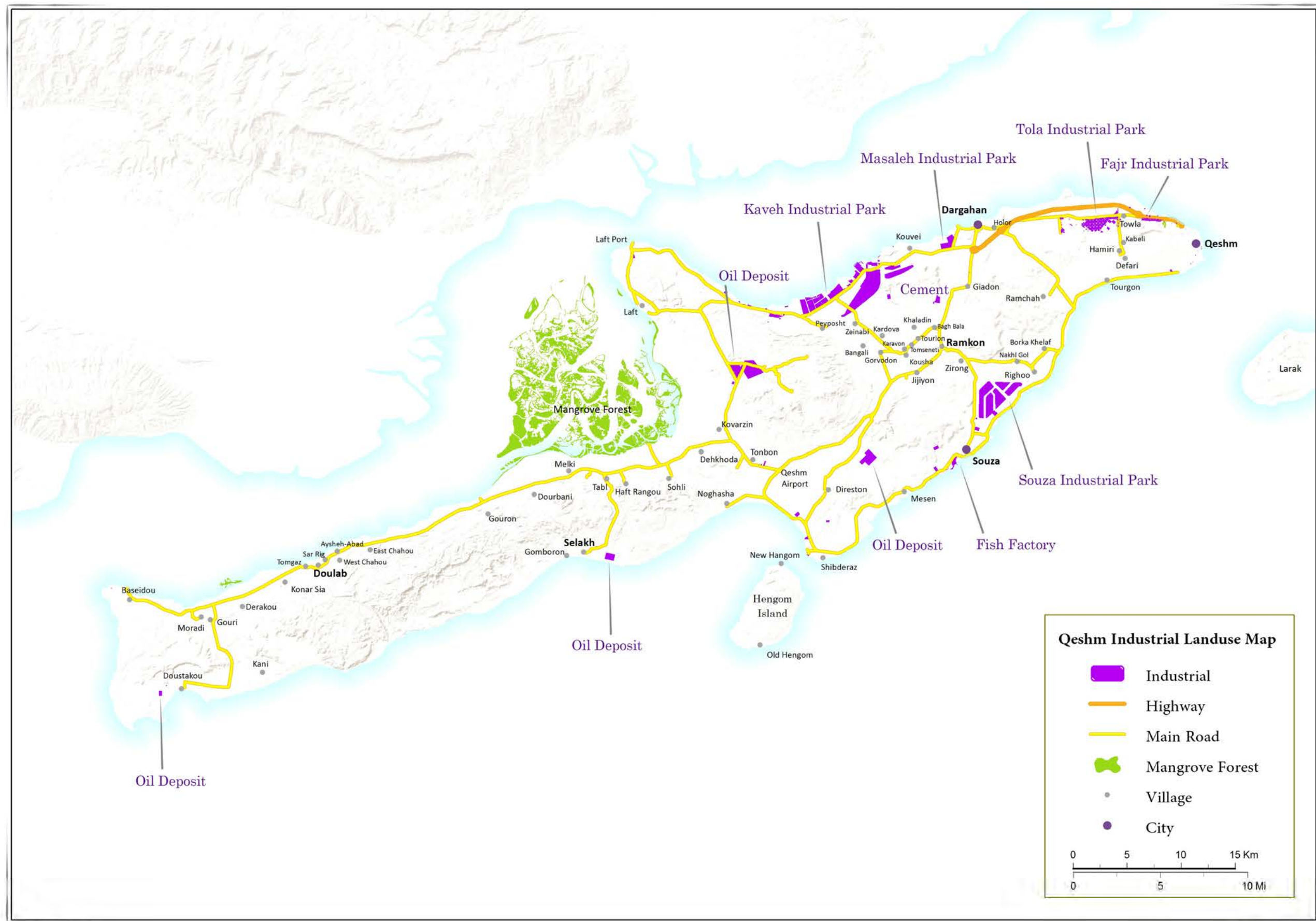

D-03. Touristic accommodation facilities (1:300,000)

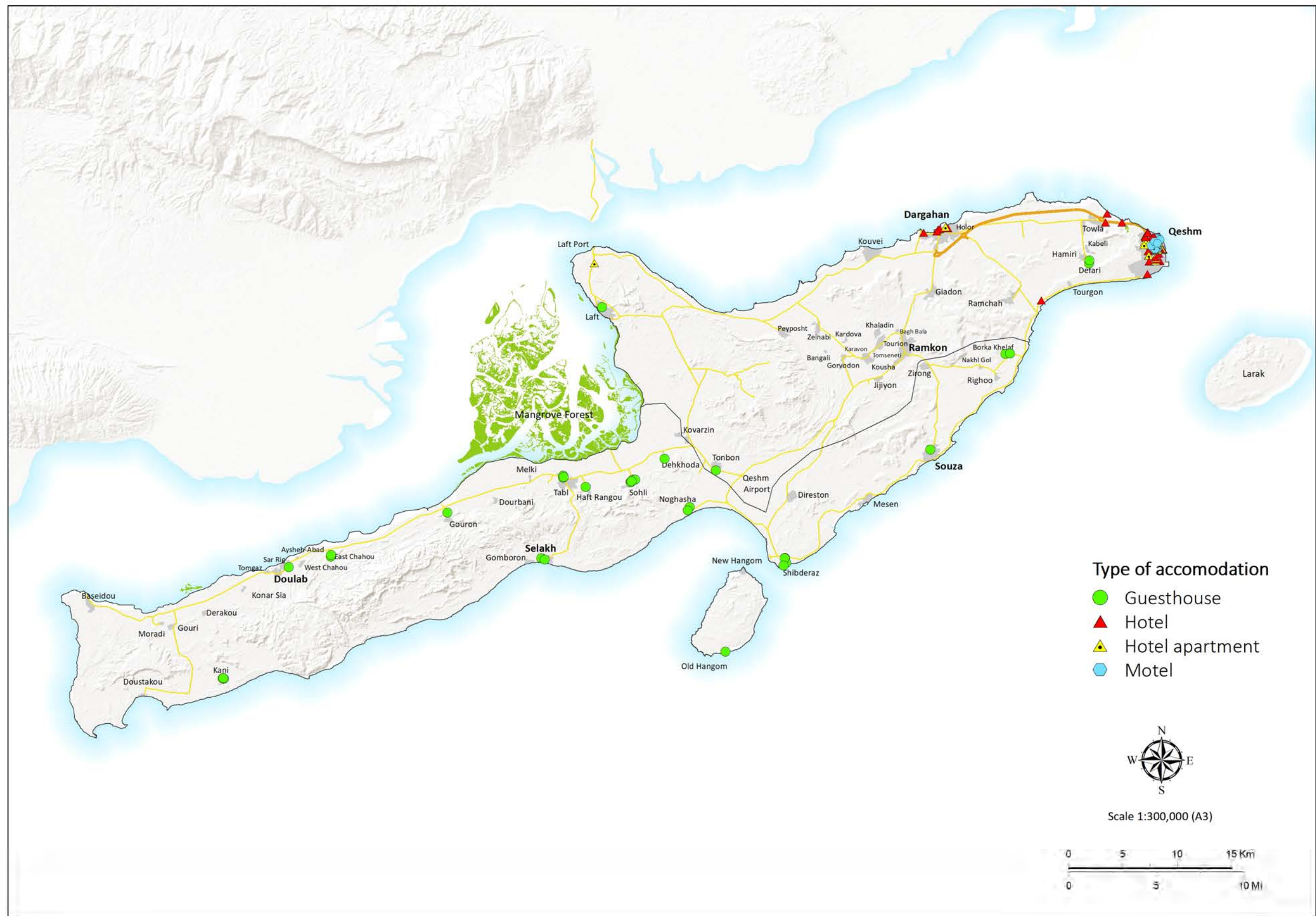



D-04. Road network (1:300,000)

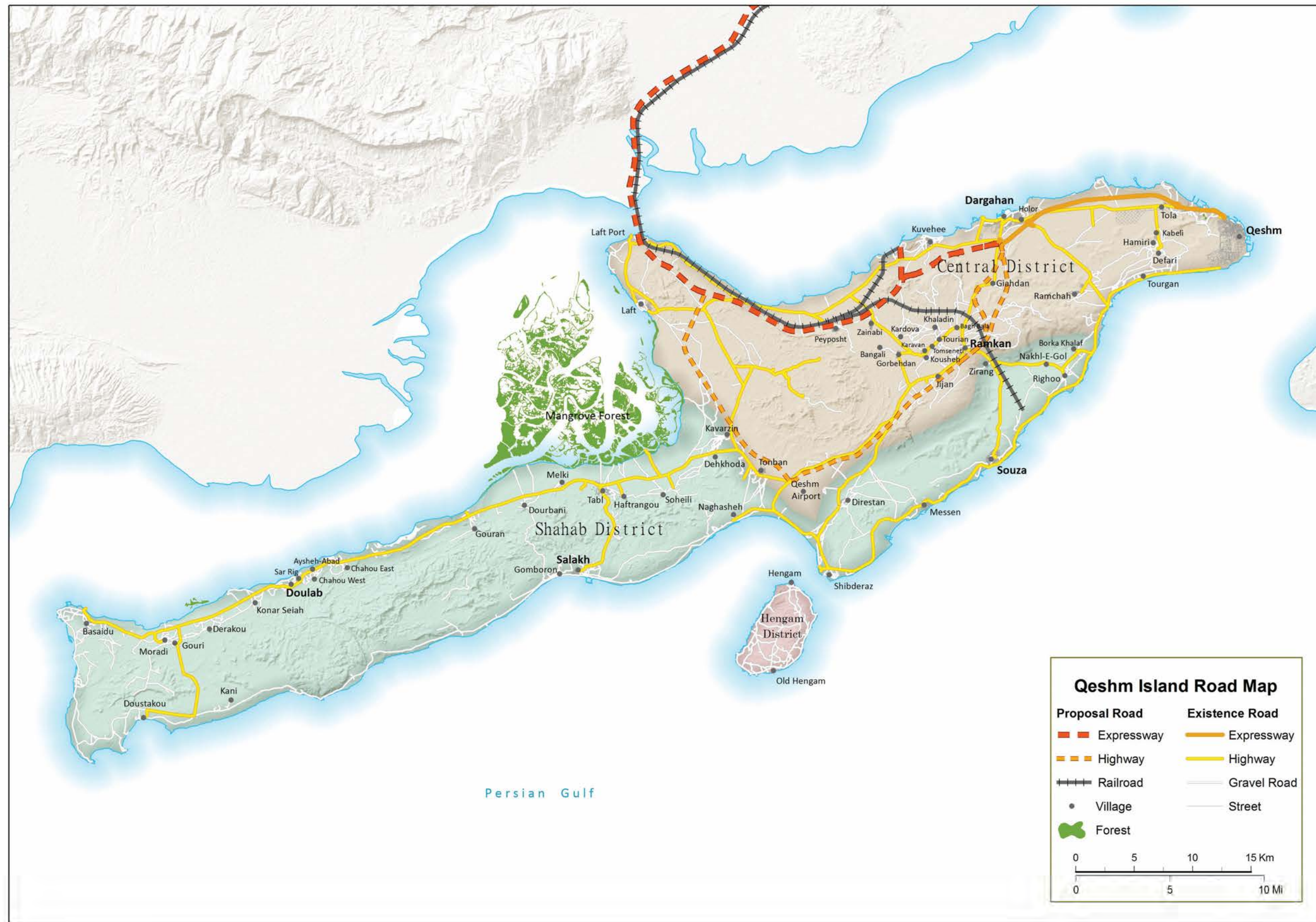



D-05. Water supply facilities (1:300,000)

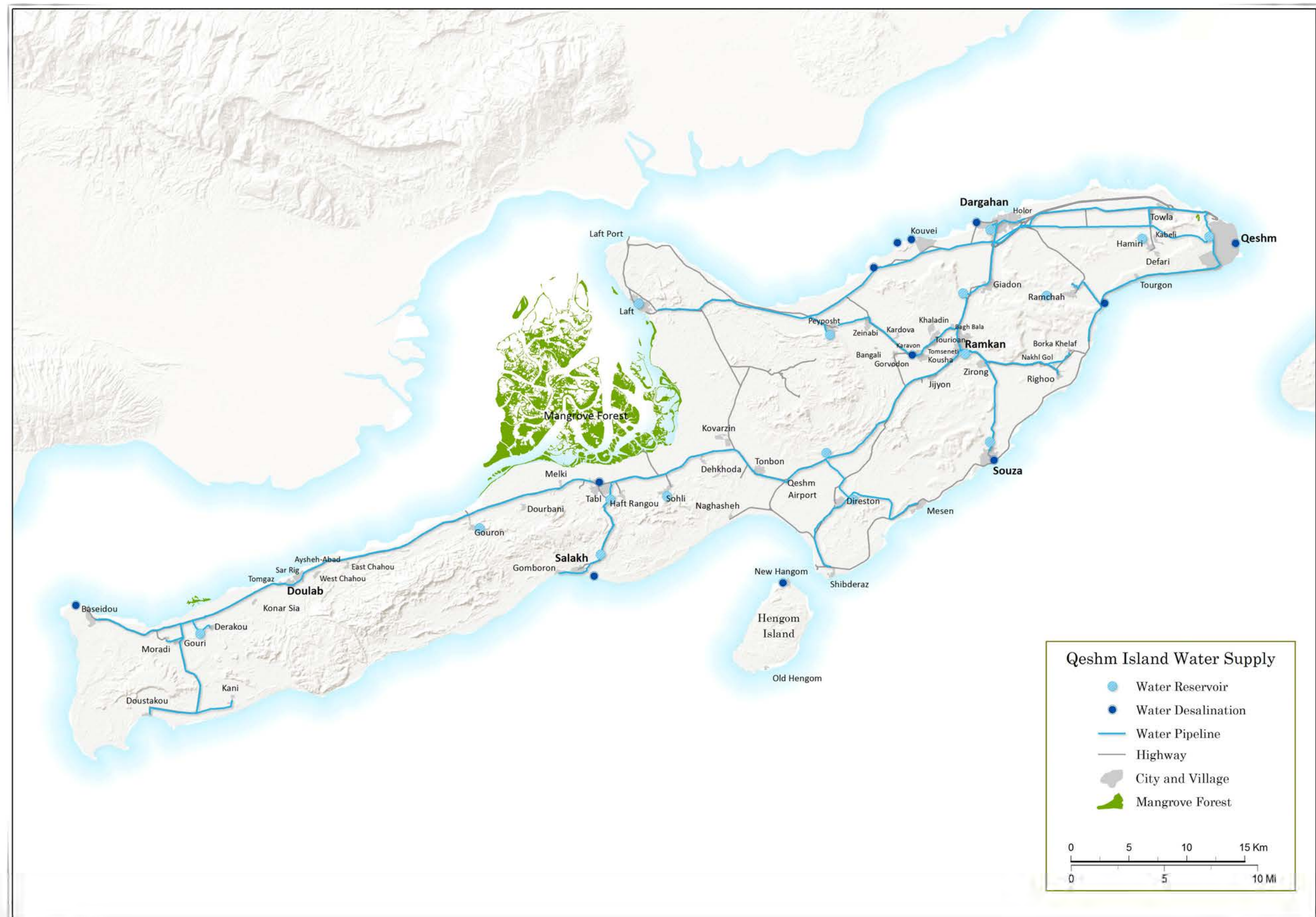



D-06. Qeshm City sanitation facilities (1:18,000)

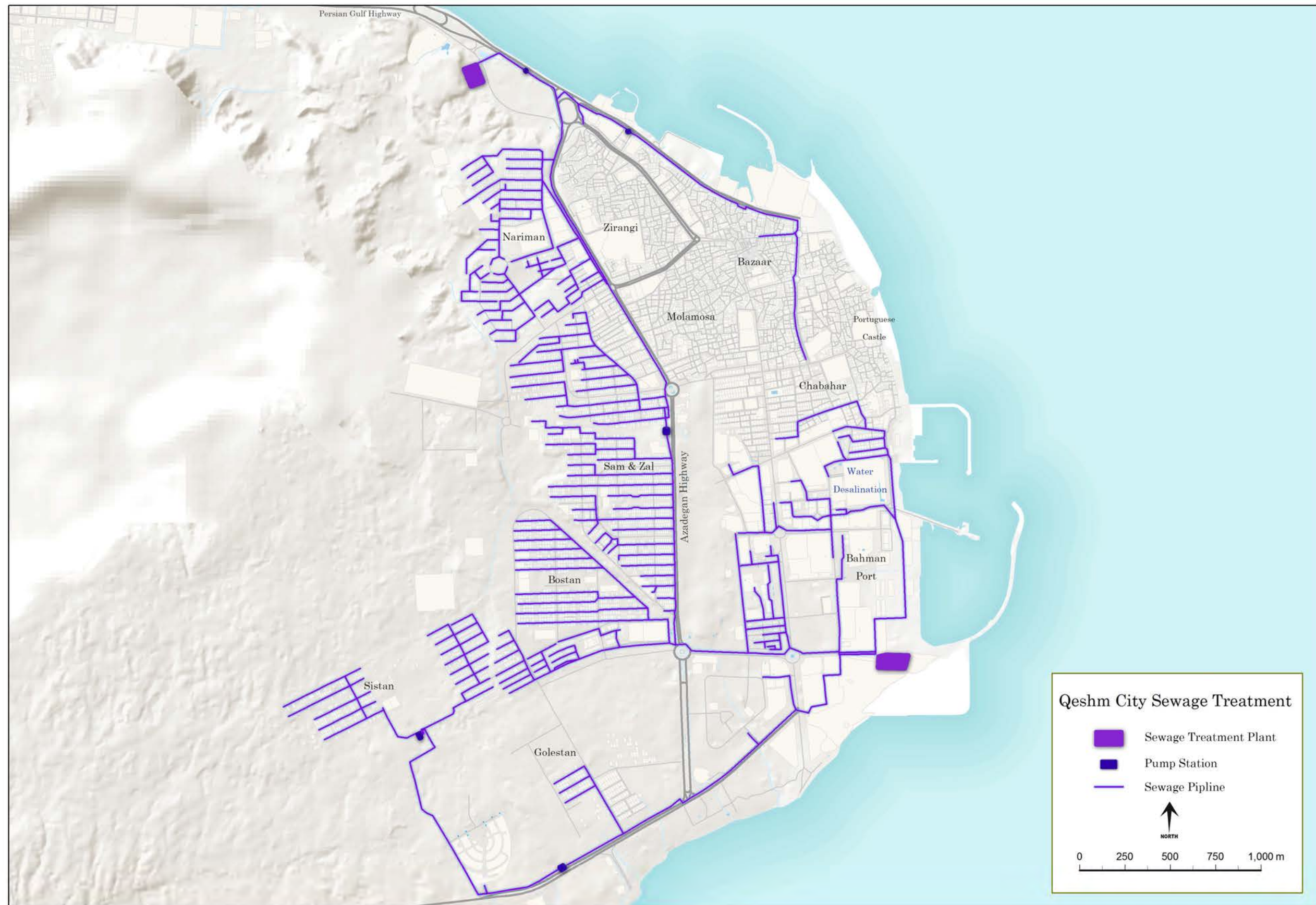



D-07. Power supply facilities (1:300,000)

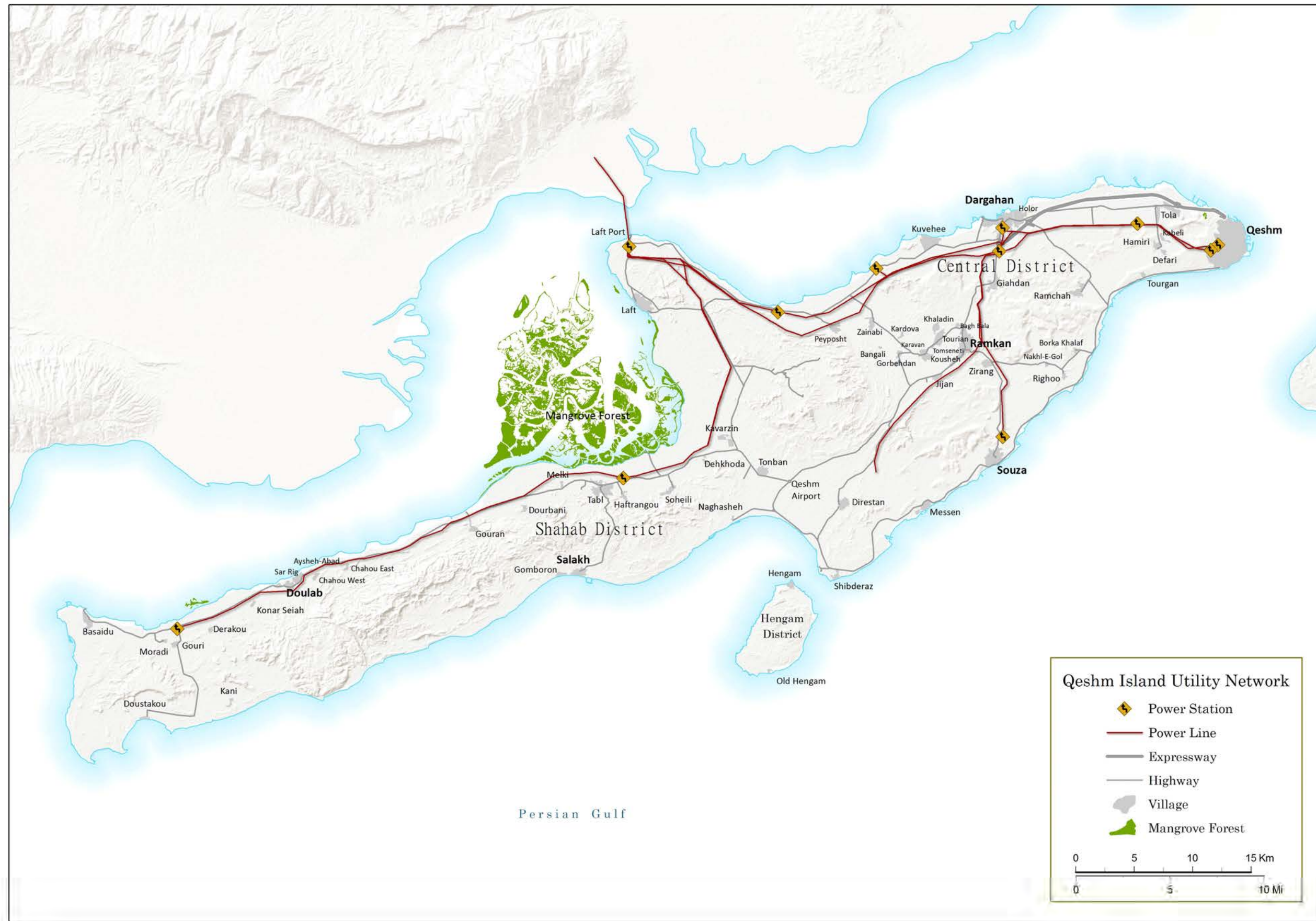



D-08. Towla solid waste landfill expansion history (1:10,000)

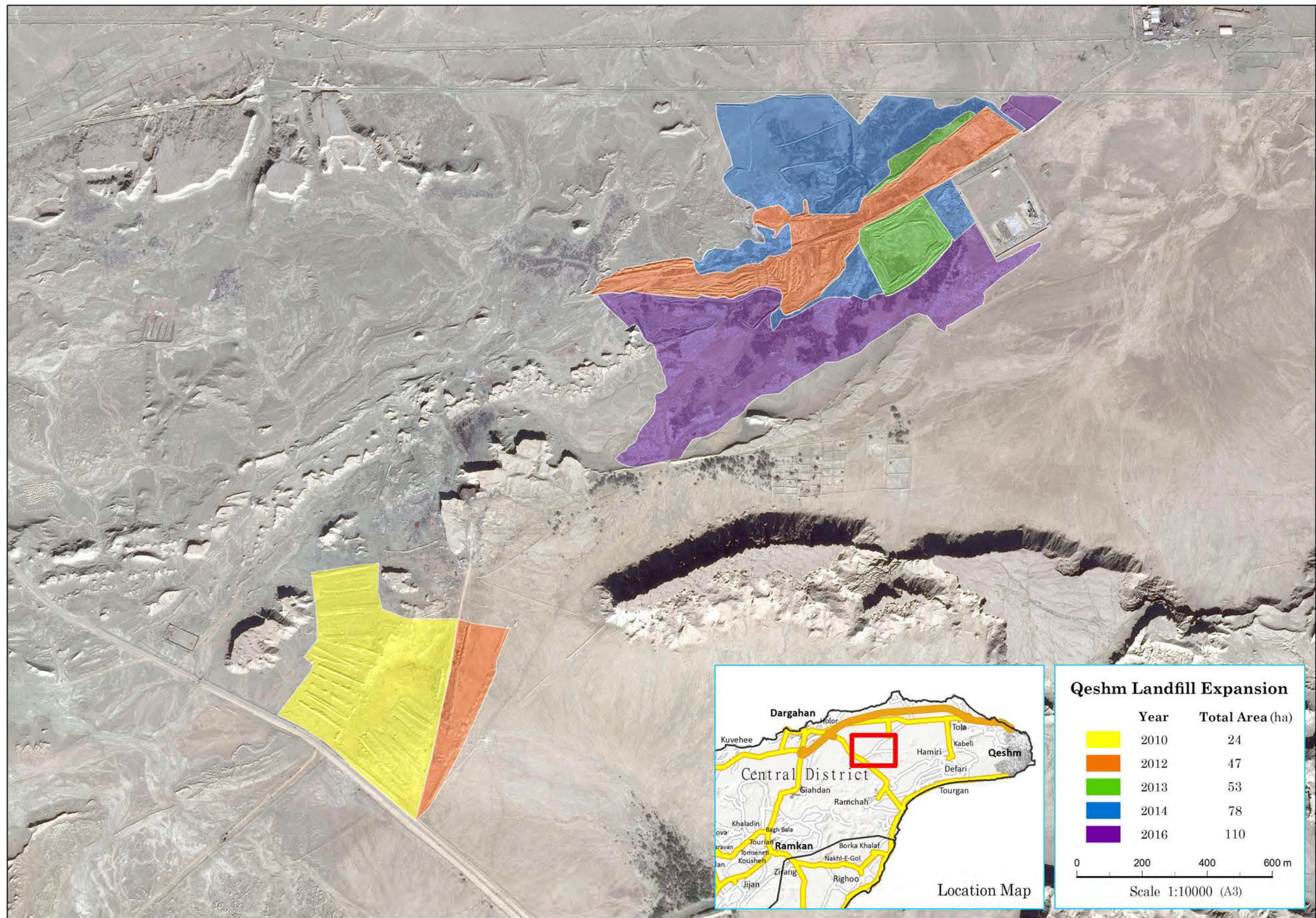



E-01. Current Land Cover and Land Suitability (1:300,000)

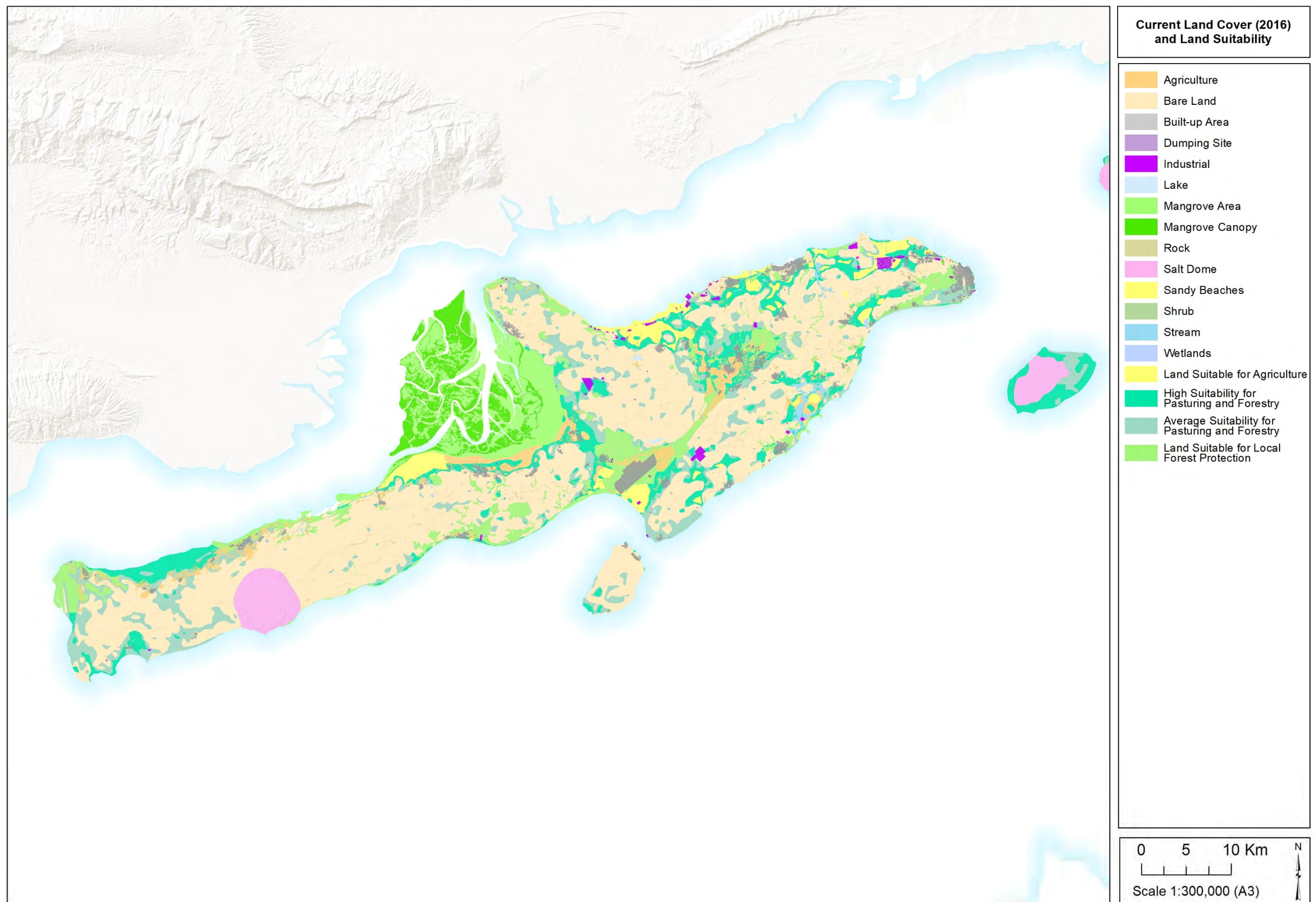



E-02. Qeshm City Land Use (1:18,000)

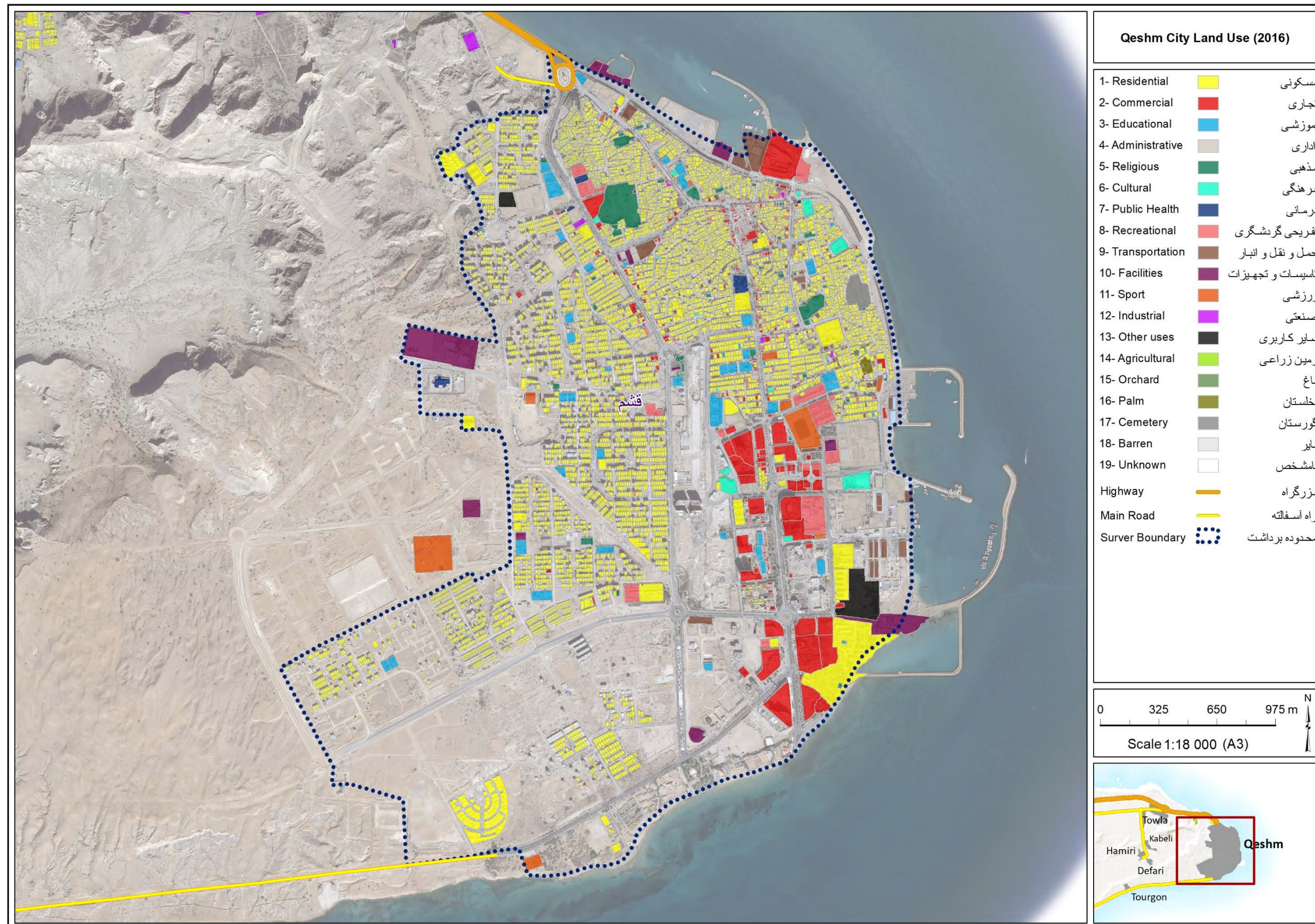



E-03. Dargahan City Land Use (1:10,000)

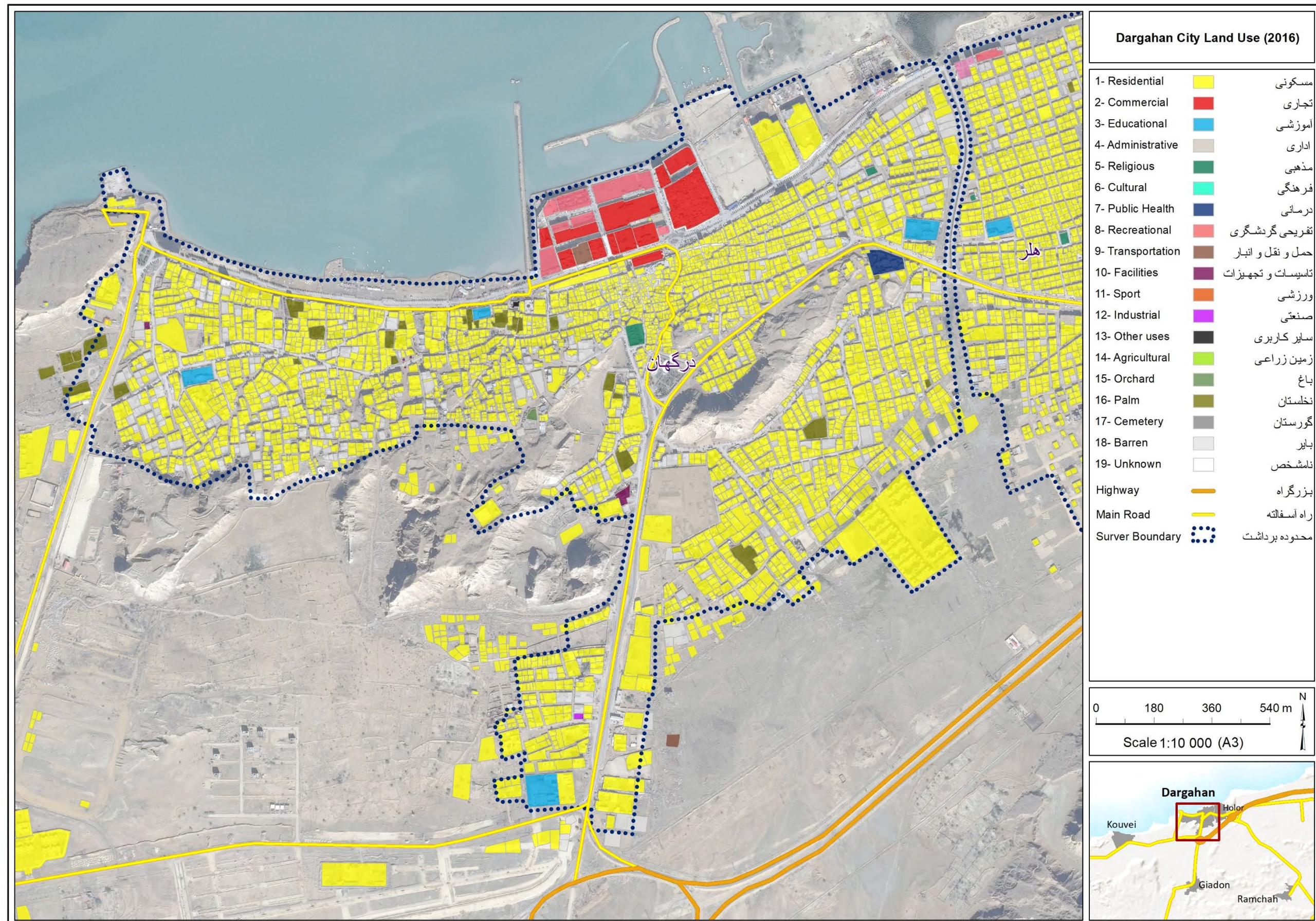



E-04. Souza City Land Use (1:6,500)

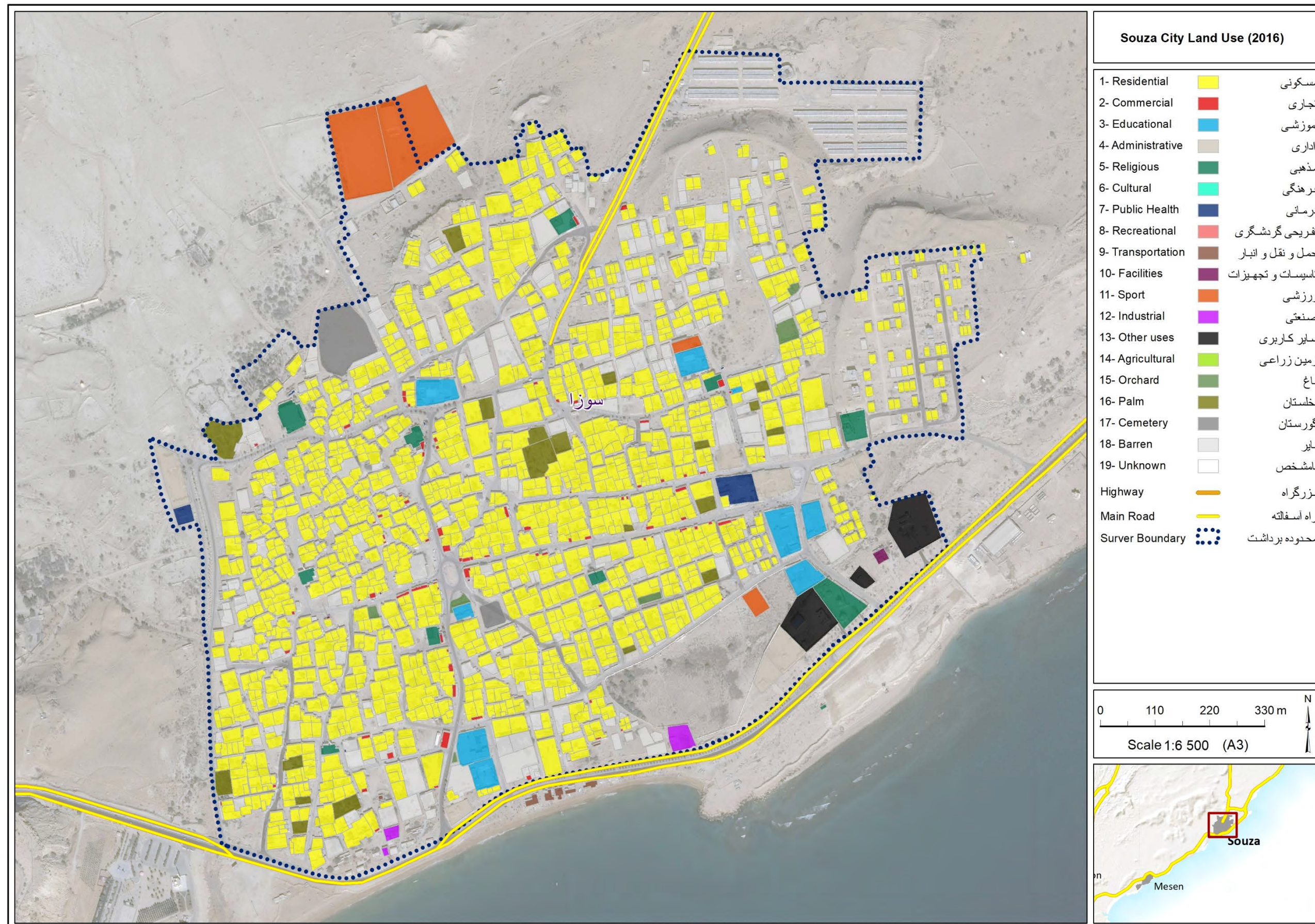



E-05. Ramkon City Land Use (1:13,000)

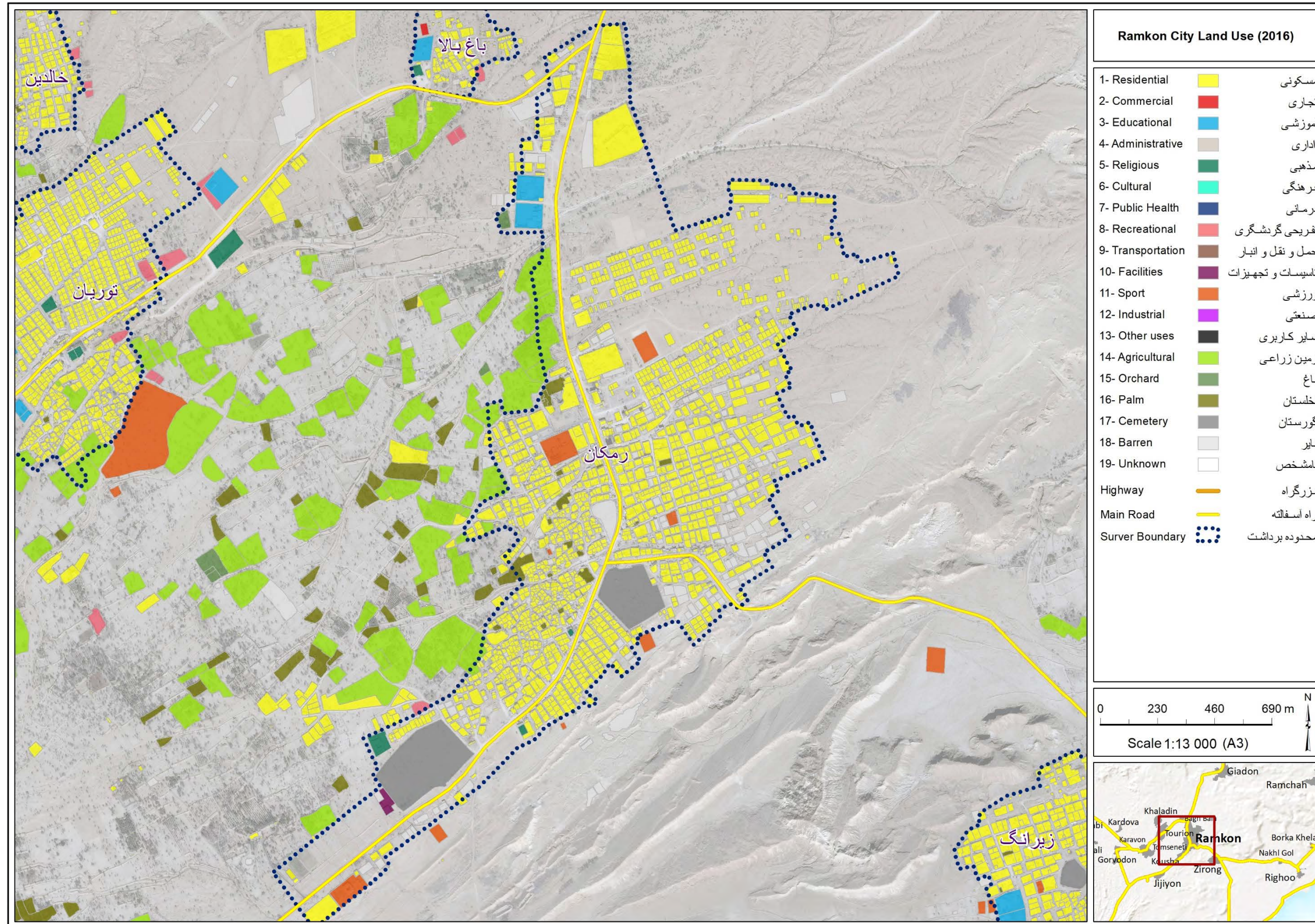



E-06. Basaidu Village Land Use (1:7,000)

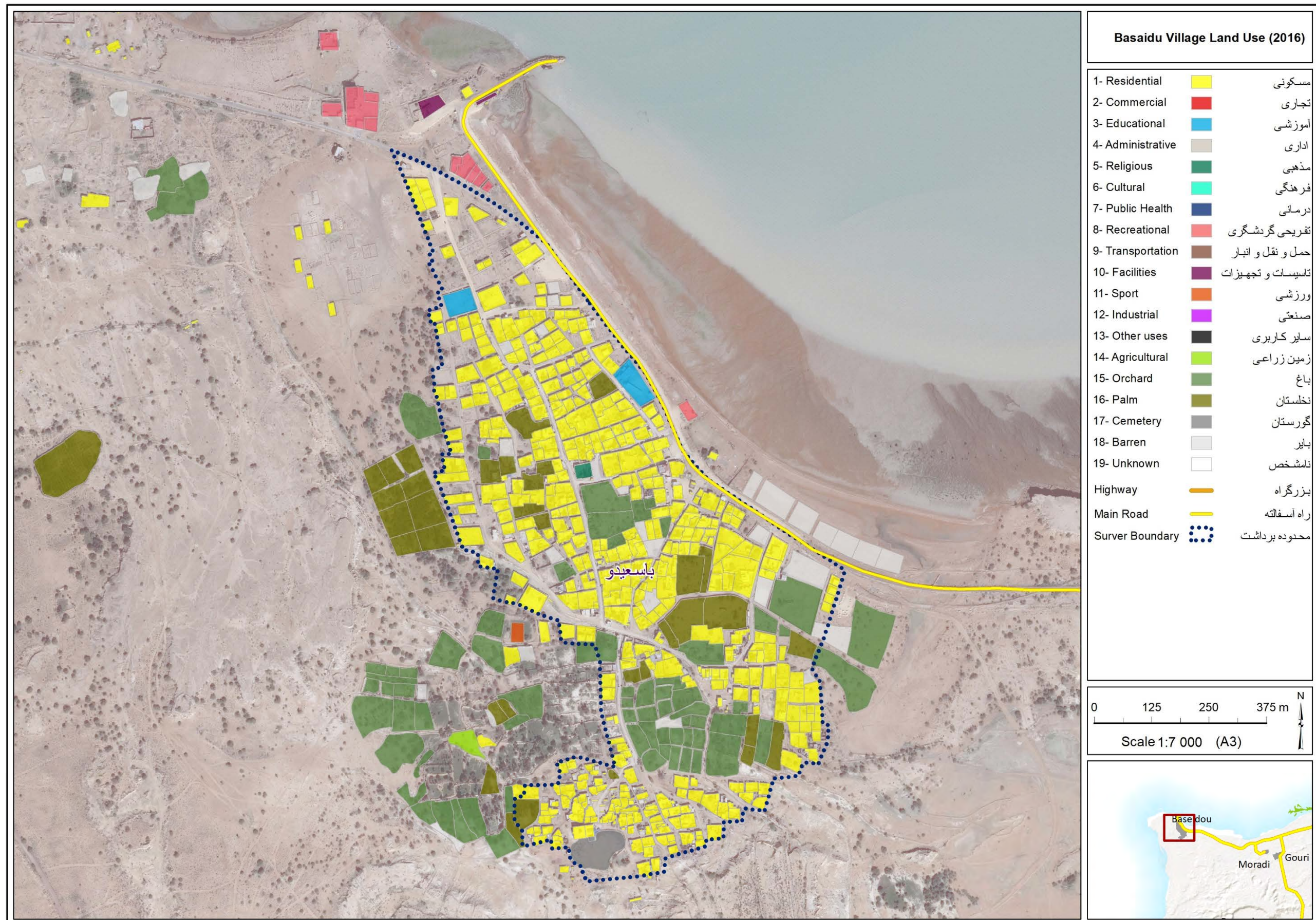



E-07. Derakou Village Land Use (1:4,000)

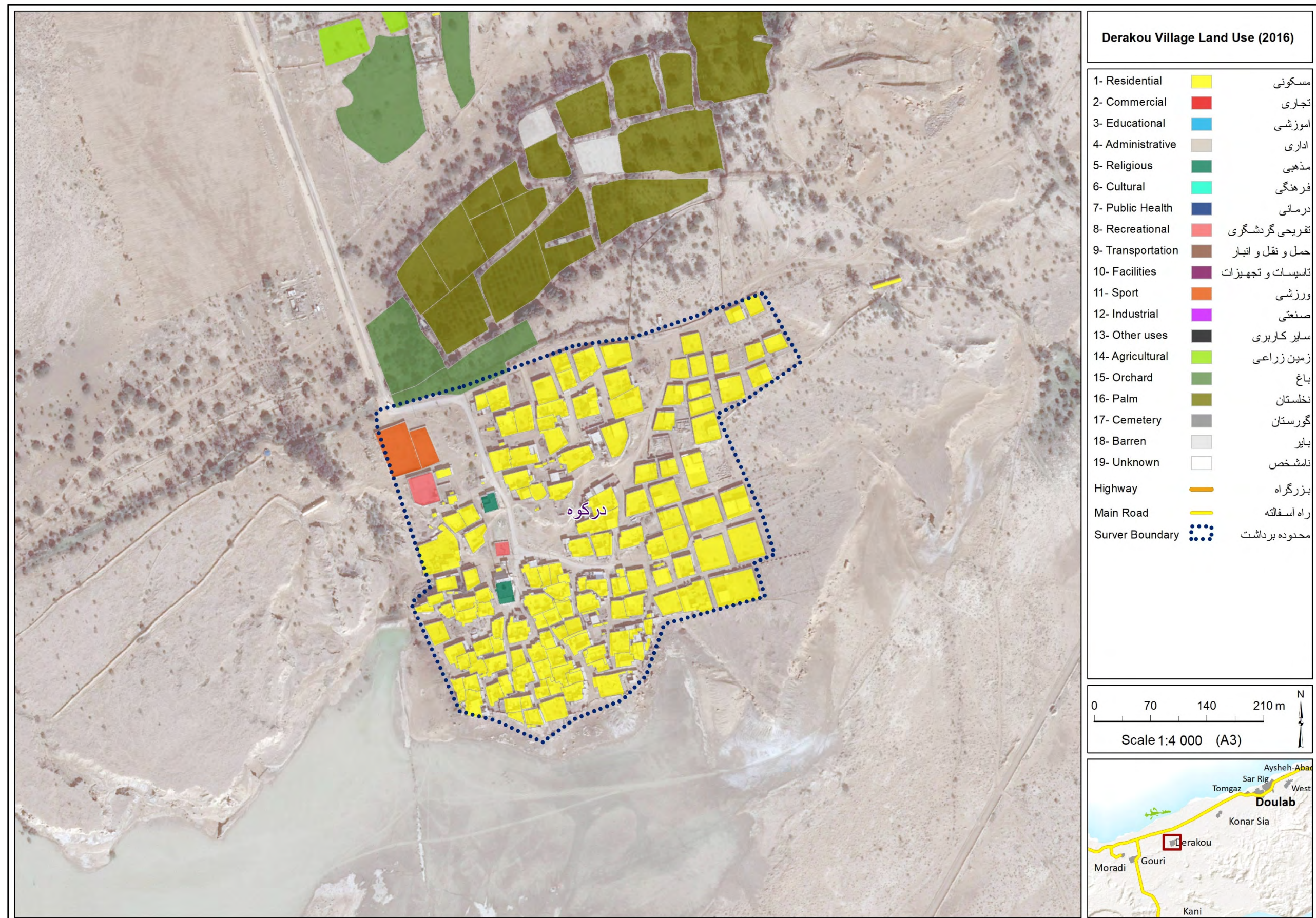



E-08. Doustakou Village Land Use (1:5,000)





E-09. Kani Village Land Use (1:6,000)

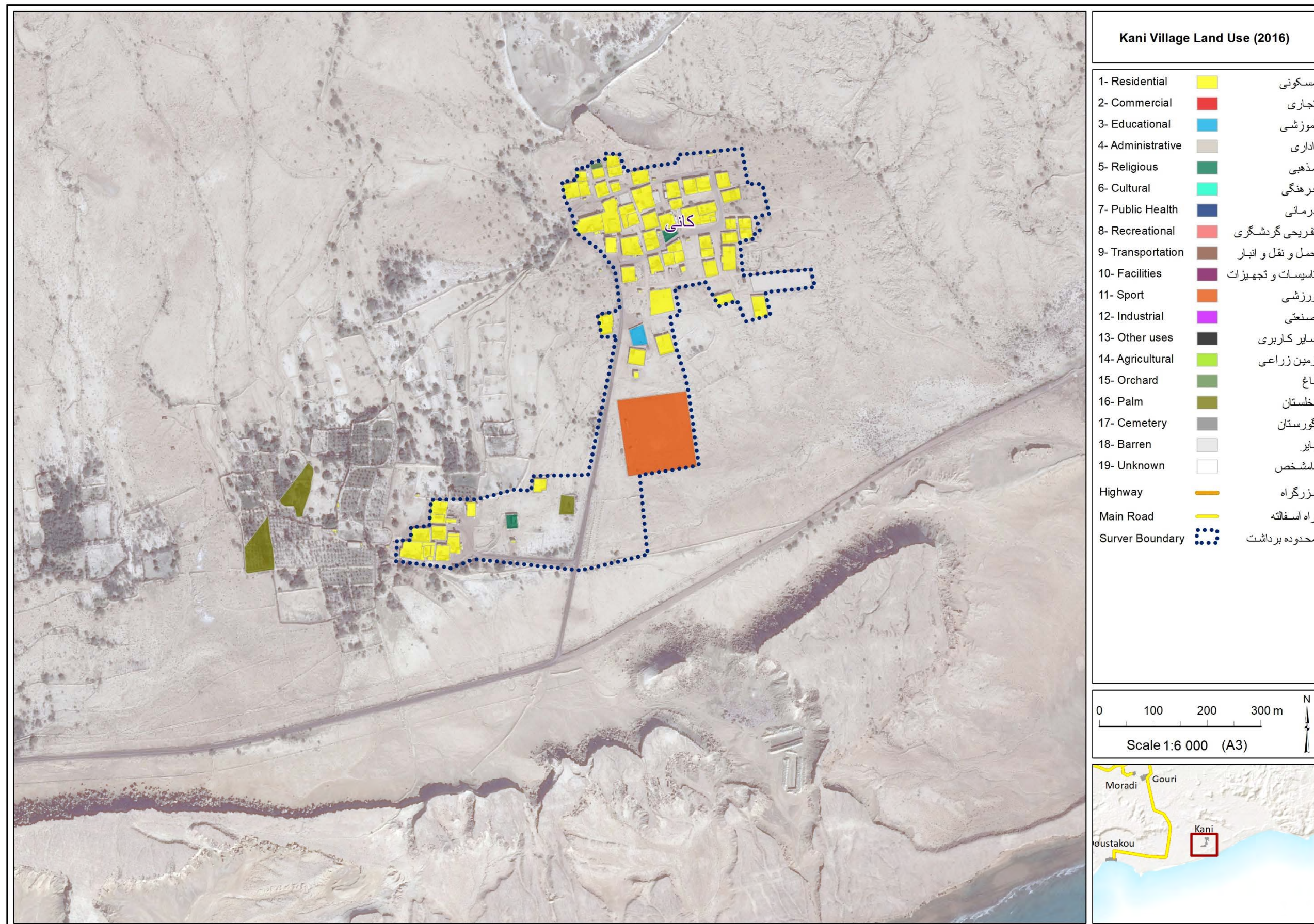



E-10. Konar Siah Village Land Use (1:8,000)

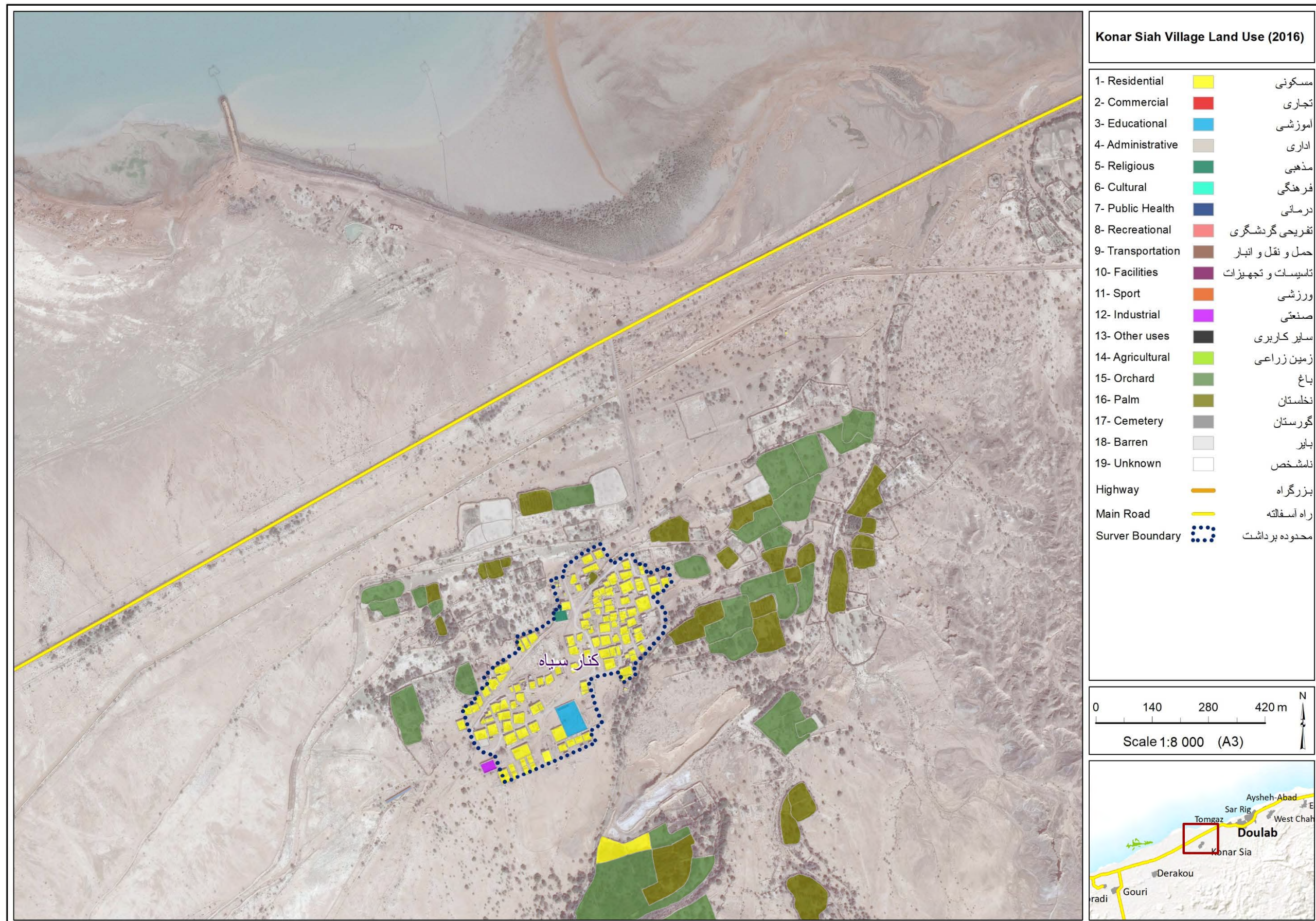



E-11. Moradi & Gouri Villages Land Use (1:10,000)

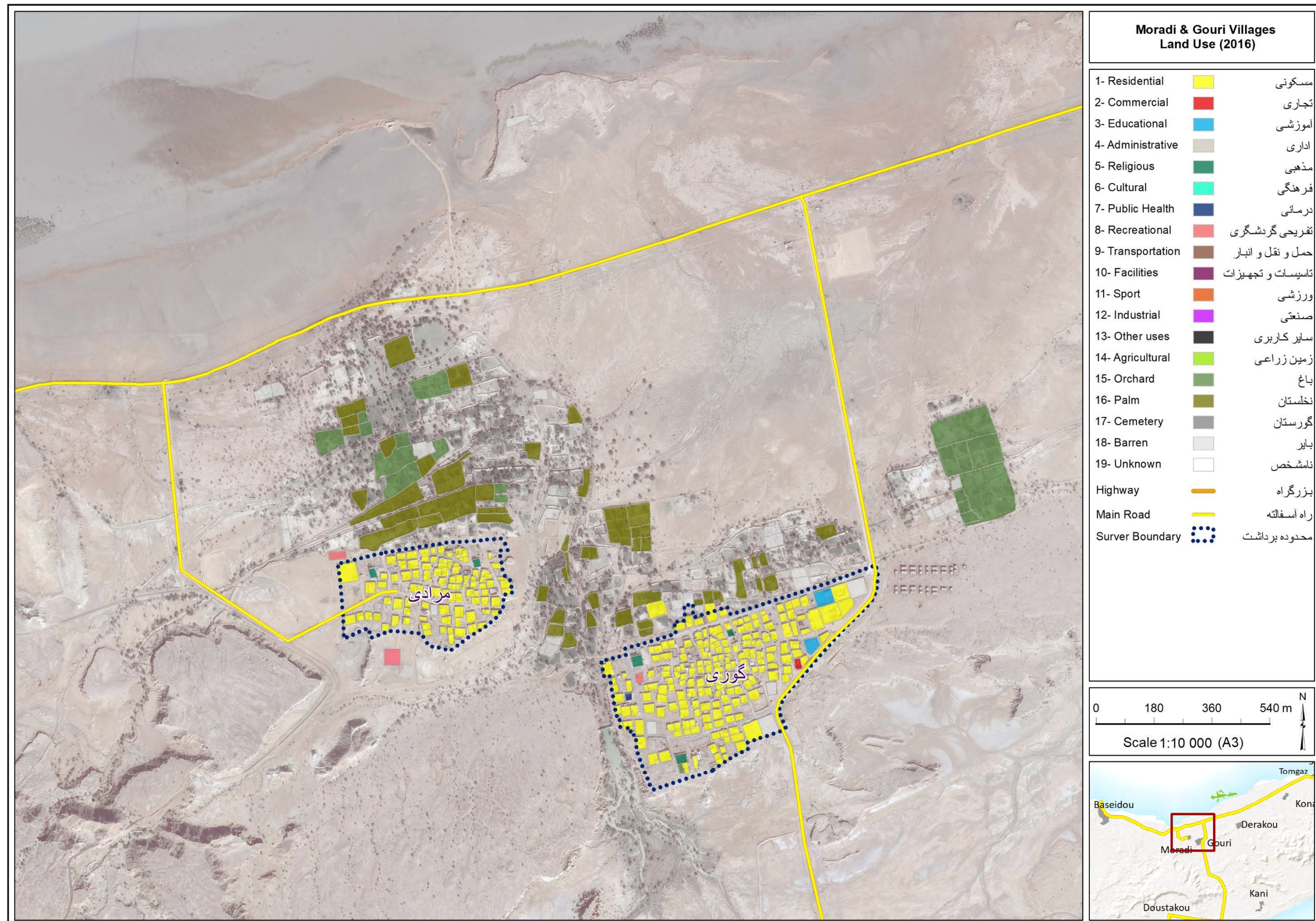



E-12. Tomgez, Doulab & Sar Rig Villages Land Use (1:8,000)

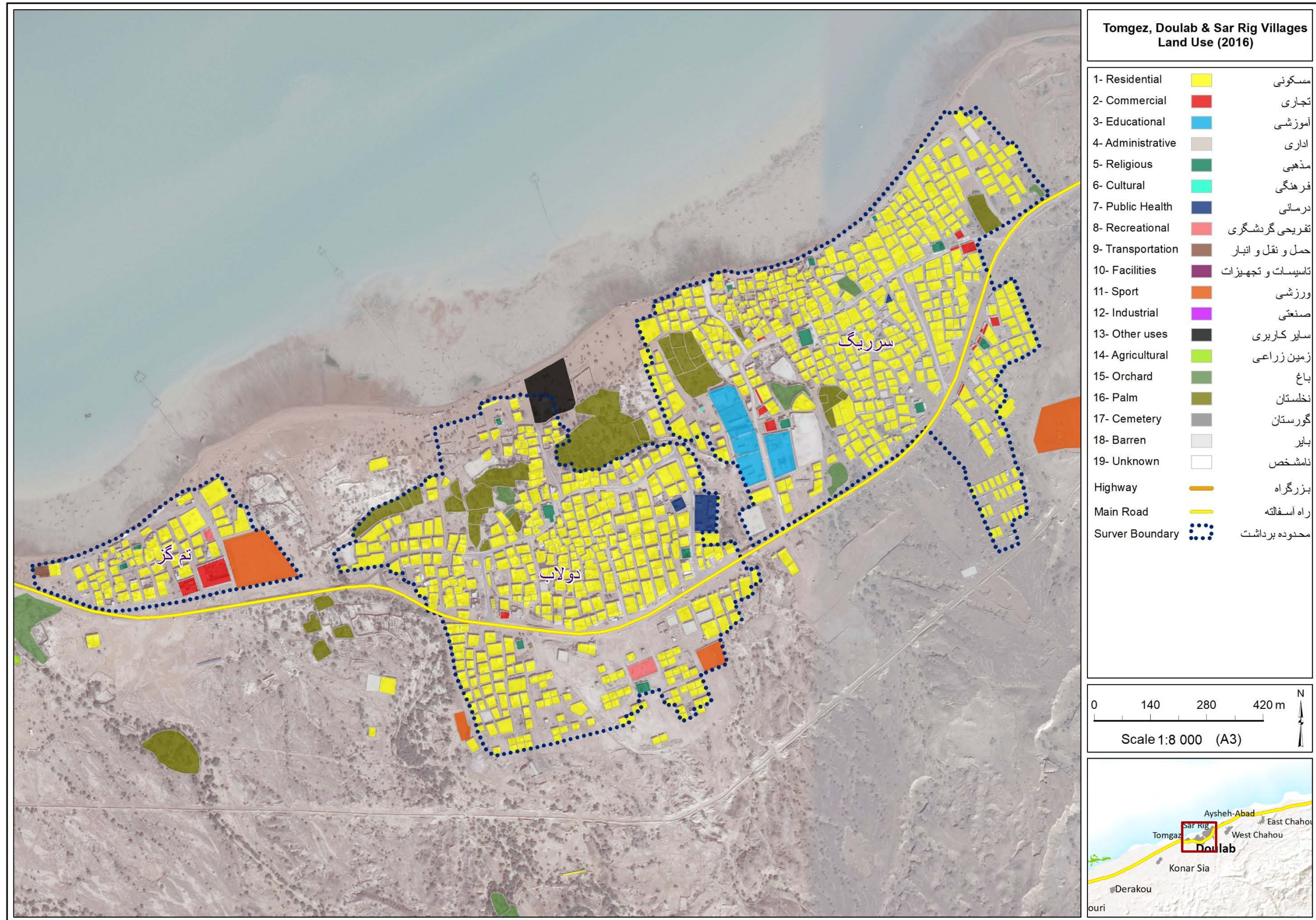



E-13. Aysheh Abad & West Chahou Villages Land Use (1:10,000)

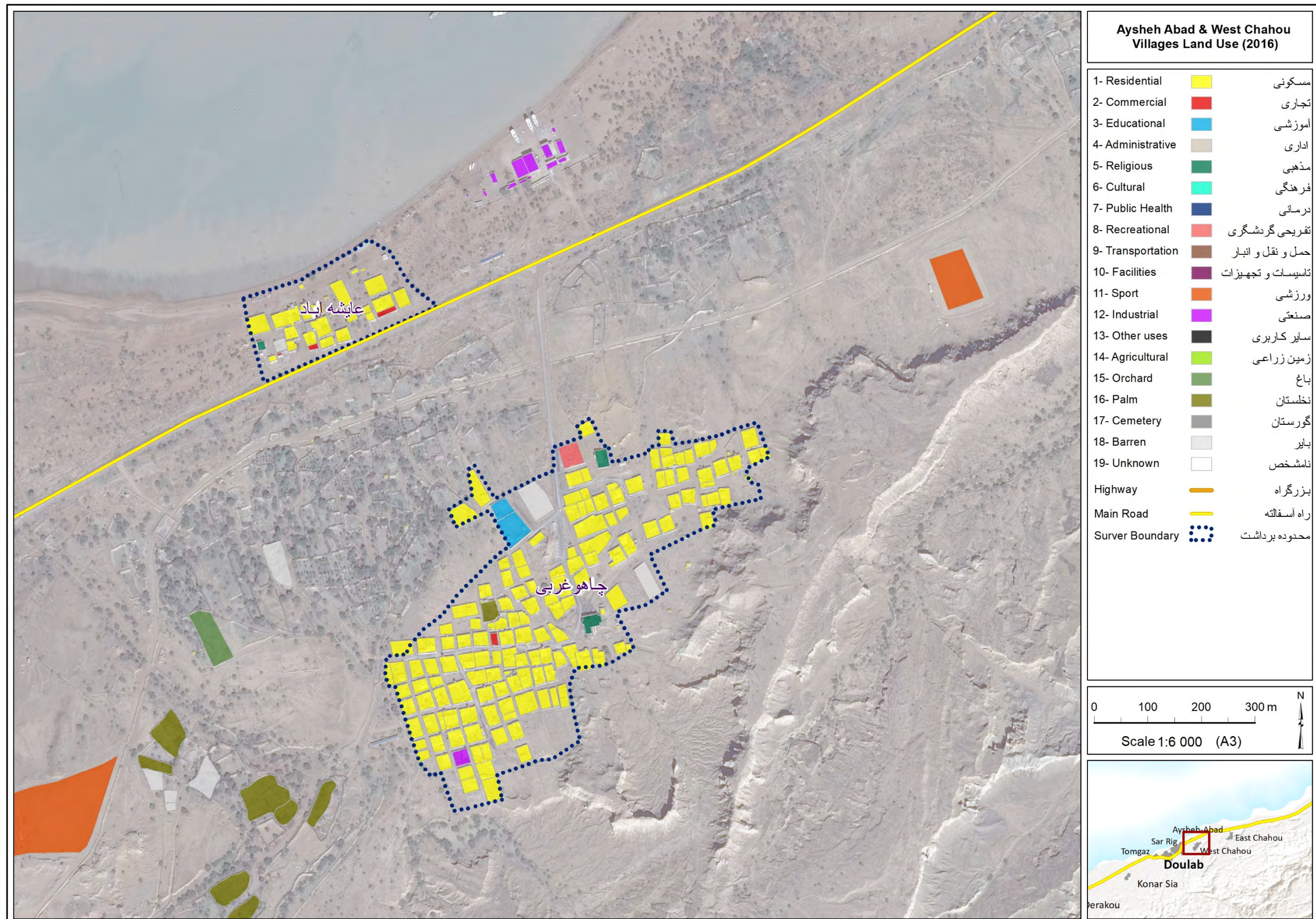



E-14. East Chahou Villages Land Use (1:5,000)

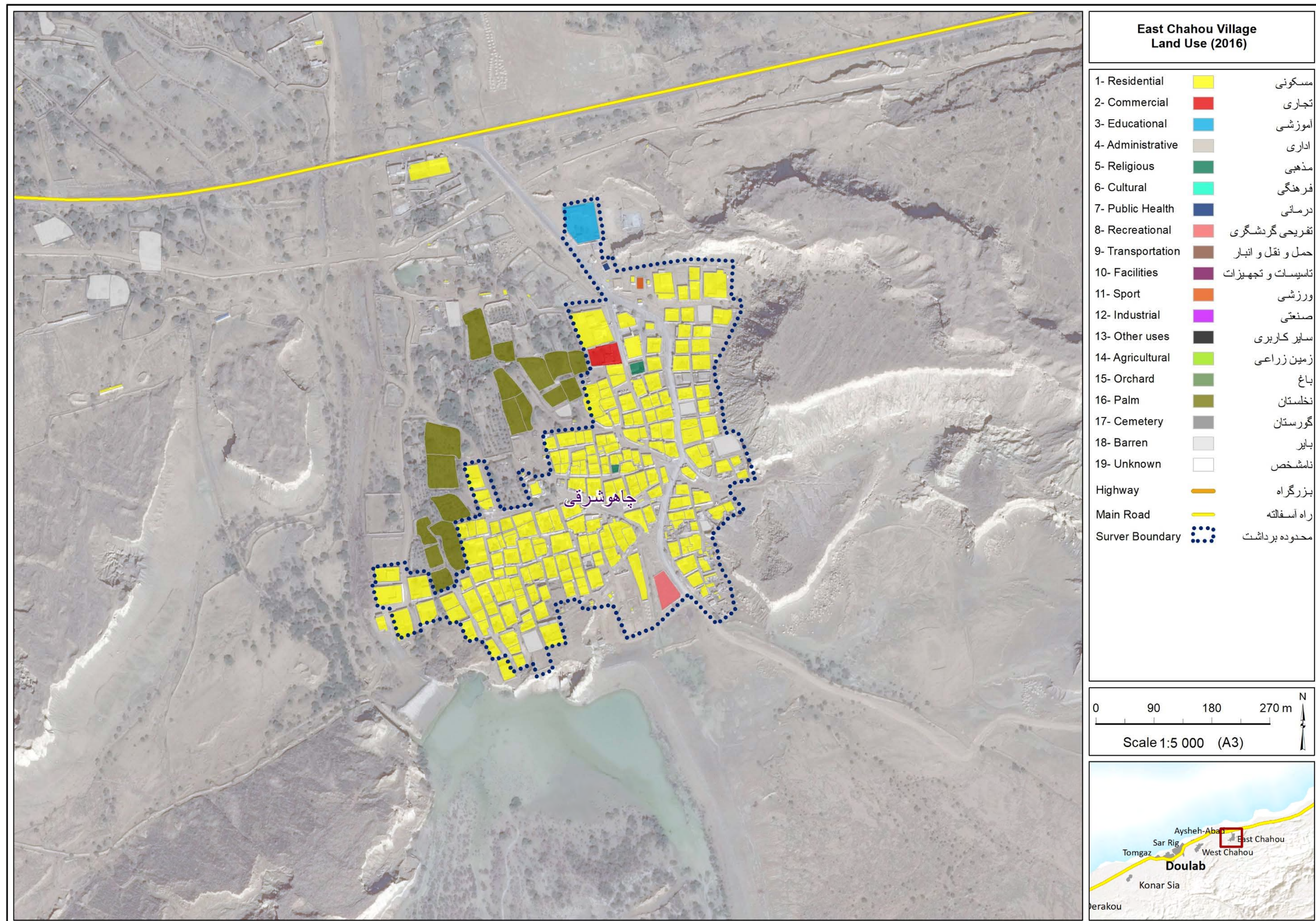



E-15. Shib Deraz Village Land Use (1:8,000)

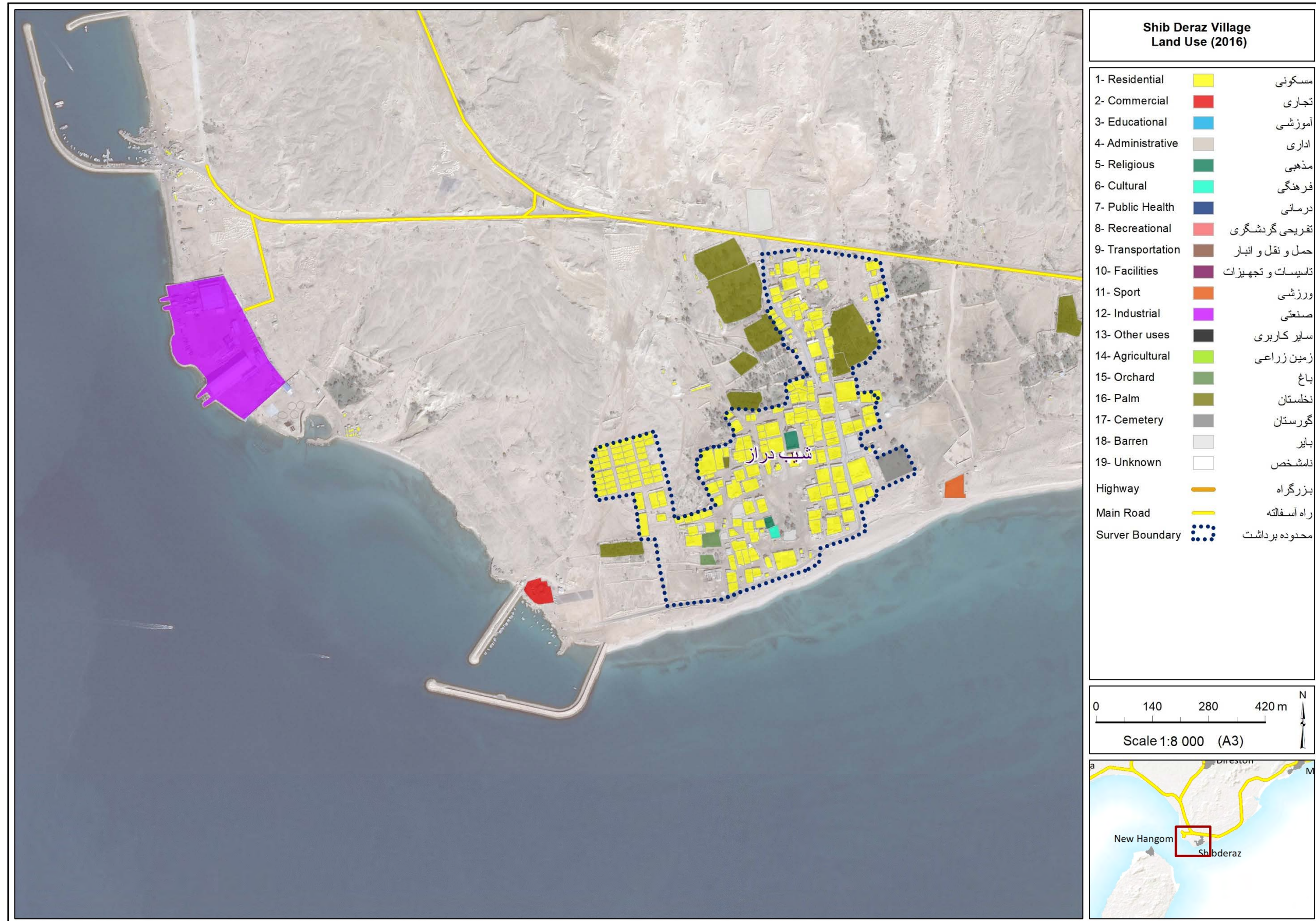



E-16. Mesen Village Land Use (1:6,000)

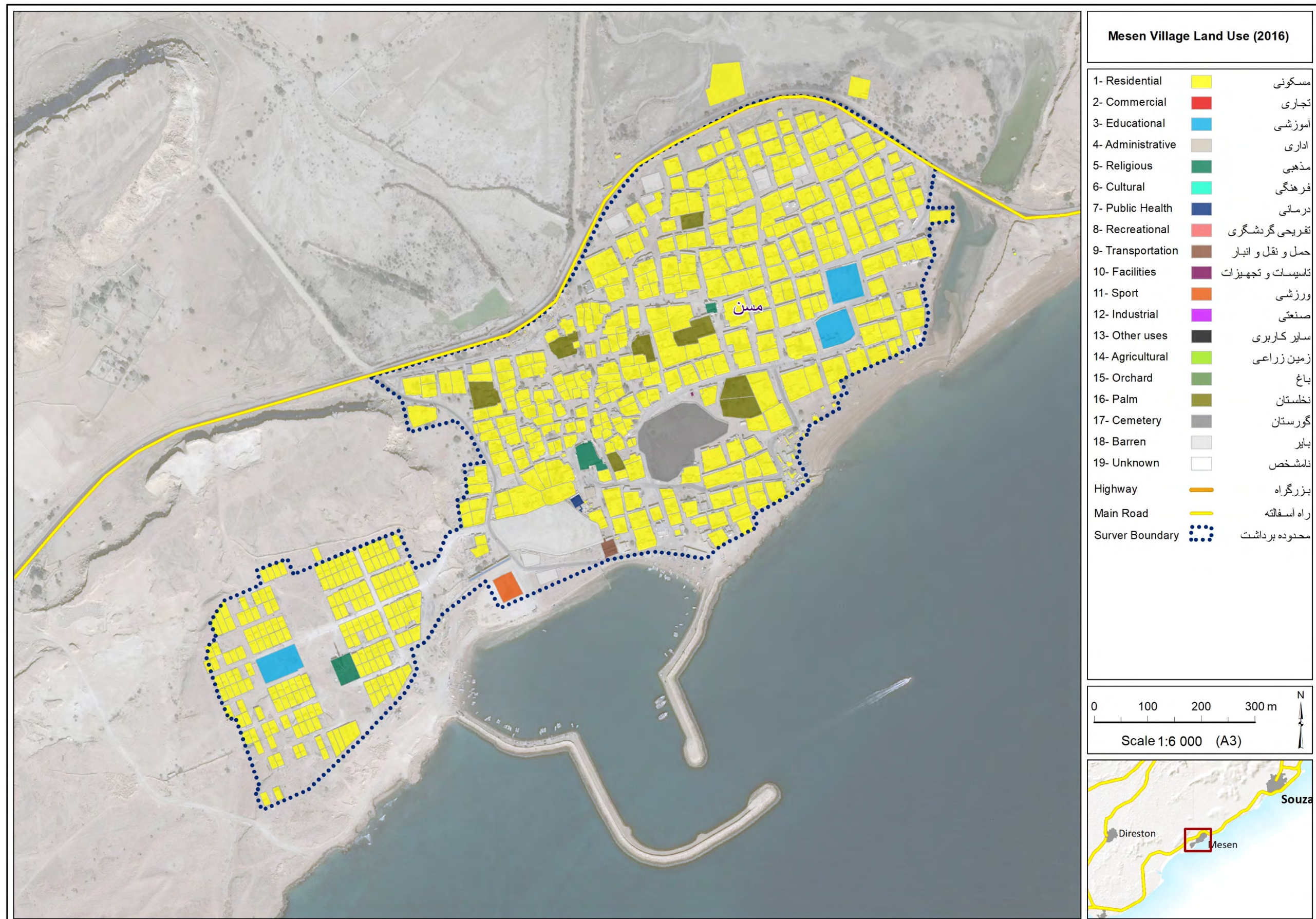



E-17. Borka Khelaf Village Land Use (1:6,000)

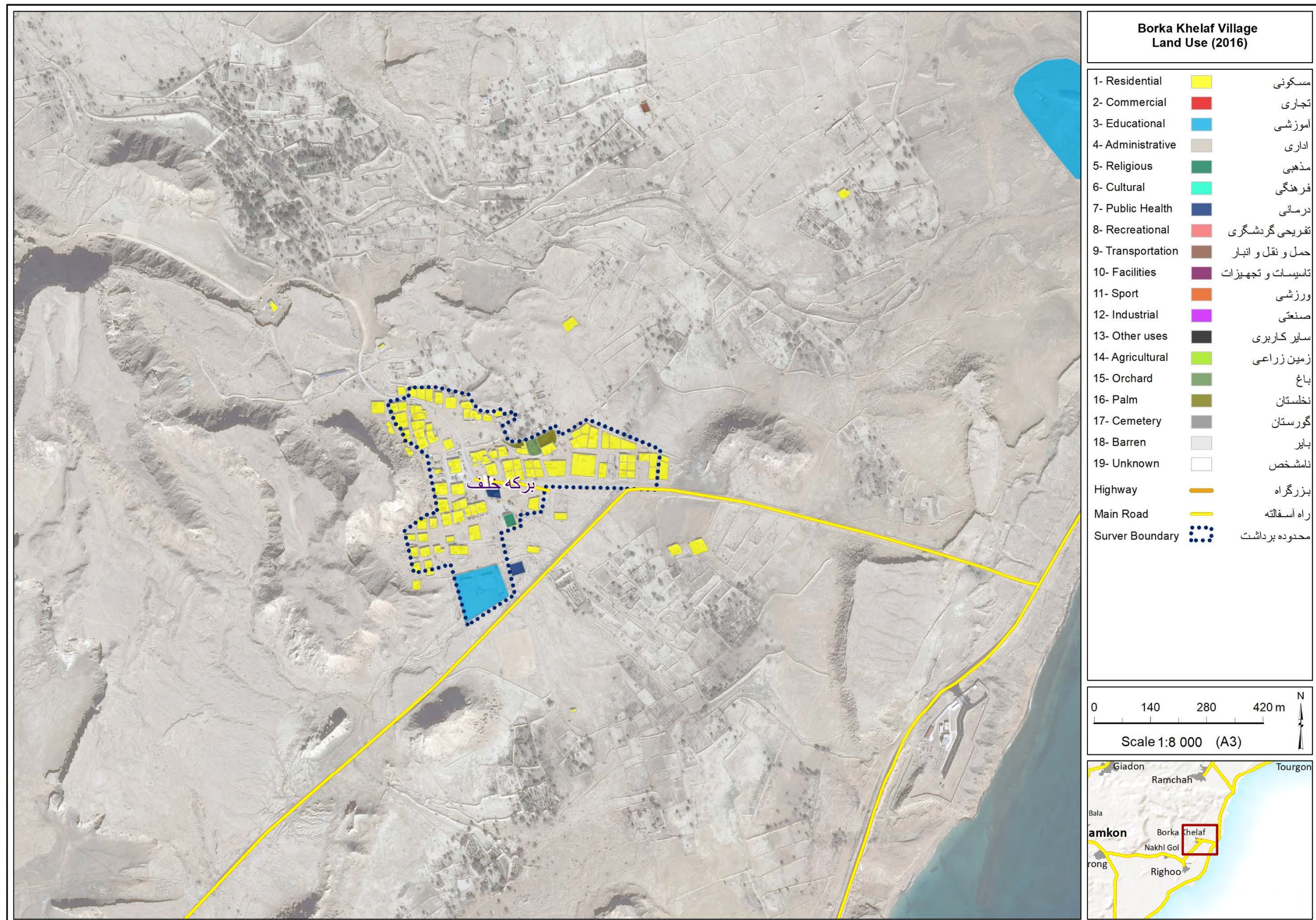



E-18. Nakhl Gol & Righoo Villages Land Use (1:10,000)

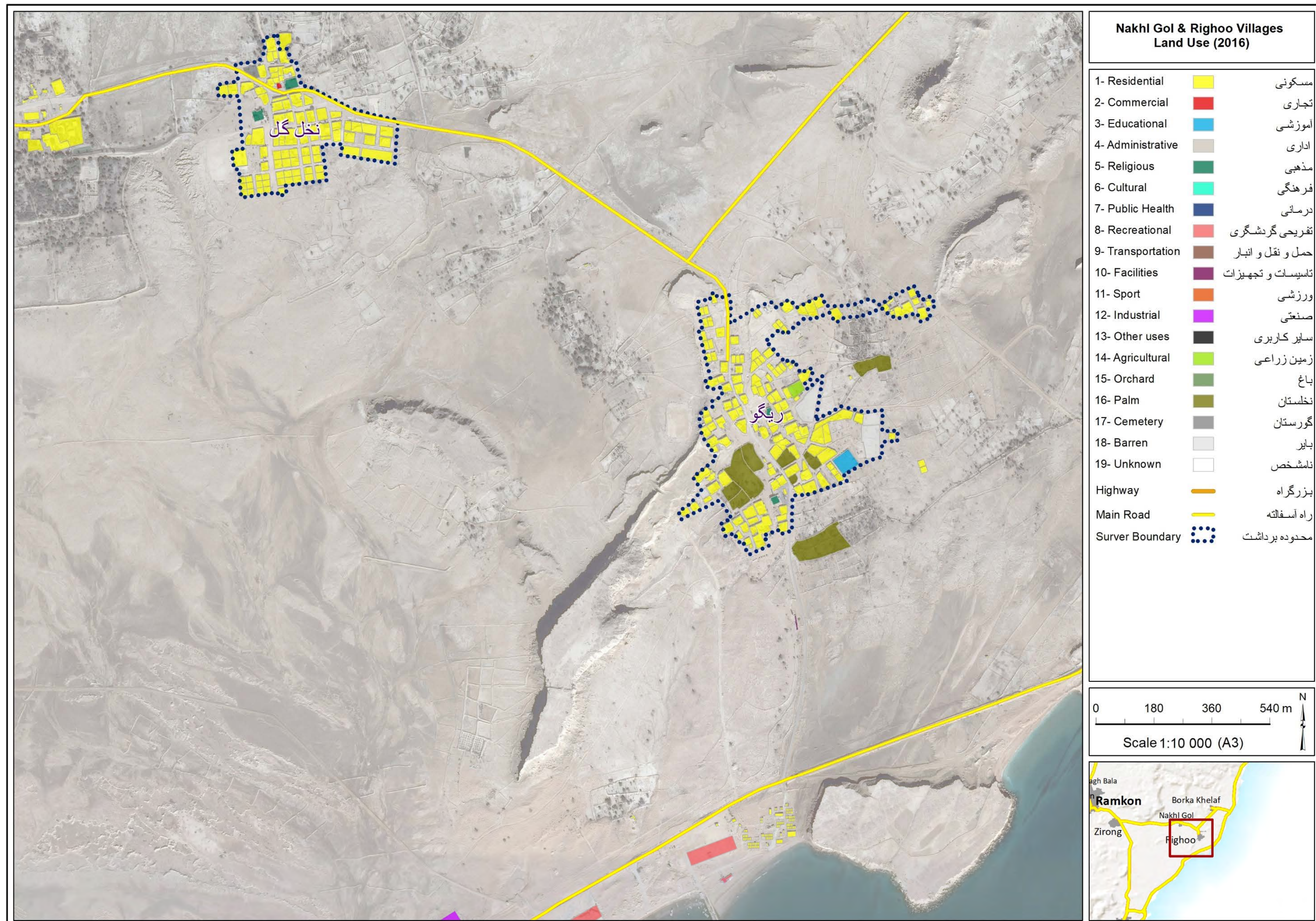



E-19. Dekhoda Village Land Use (1:4,000)

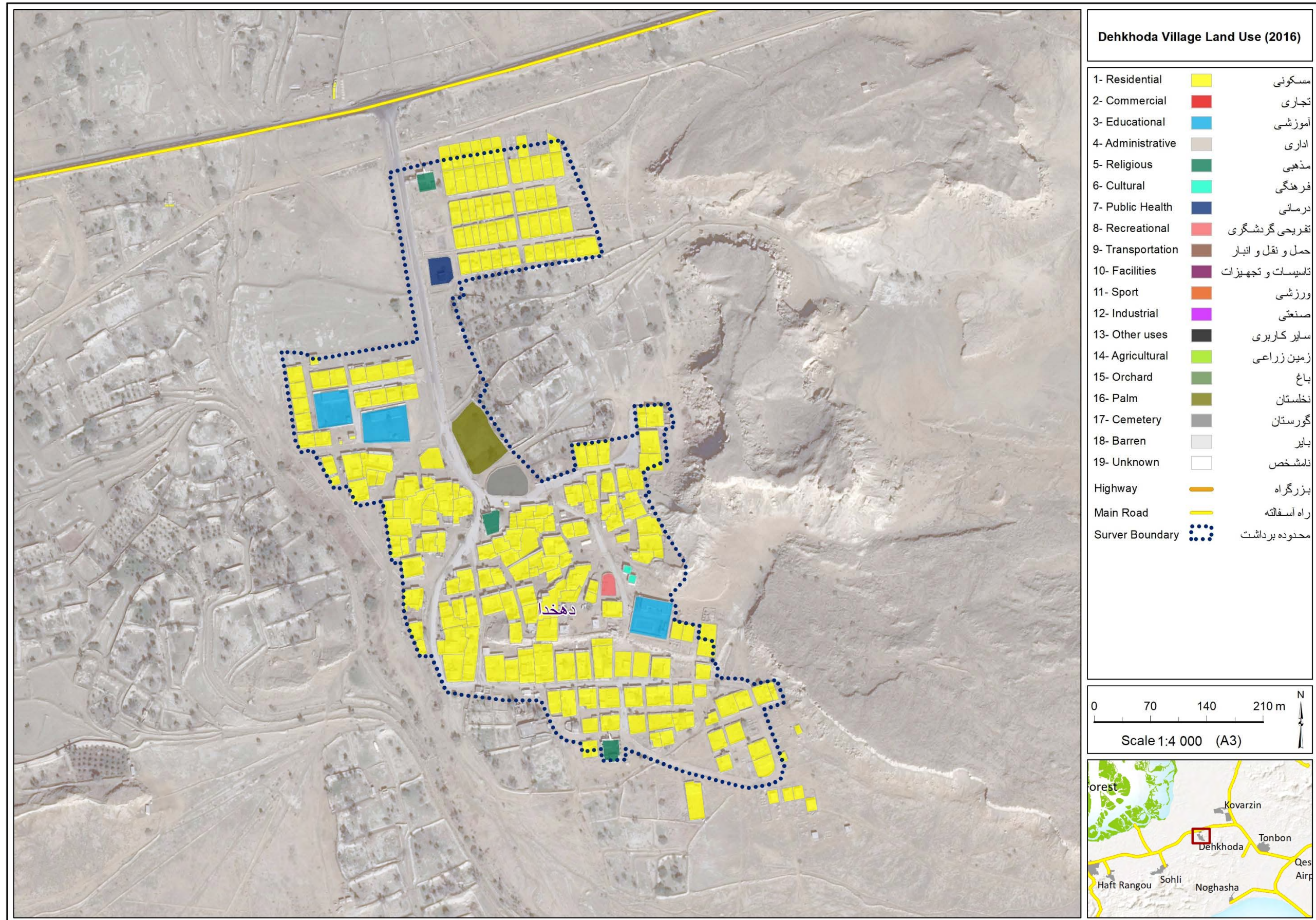



E-20. Zirong Village Land Use (1:8,000)

