

1	2	3	4	5	6	7
14	13	12	11	10	9	8
15	16	17	18	19	20	21
27	26	25	24	23	22	
28	29	30	31	32	33	

INDEX TO ADJOINING SHEETS

- LEGENDS**
- PROPOSED HEADWORKS / DIVERSION WORKS
 - EXISTING HEADWORKS / DIVERSION WORKS
 - MAIN CANAL (PROPOSED)
 - MAIN CANAL (EXISTING)
 - LATERAL (PROPOSED)
 - LATERAL (EXISTING)
 - EXISTING MAIN FARM LOT LINES (MPT OR BFD)
 - SUPPLEMENTARY FARM LOT LINES (PROPOSED)
 - MAIN DRAIN
 - SUPPLEMENTARY FARM LOT LINES (EXISTING)
 - EXISTING CANALS / DRENCHES
 - PROPOSED CANALS / DRENCHES
 - PROPOSED TURNOUTS (ARROW POINTING TO SOFTIES AREA DRAINAGE)
 - EXISTING CANAL STRUCTURE
 - PROPOSED CANAL STRUCTURE
 - PIPELINE / LONG STRUCTURES (A COVER)
 - EXISTING TURNOUT WITH MFD/SD
 - PROPOSED TURNOUT WITH MFD/SD
 - LATERALS OR SUB-LATERALS
 - PROPOSED ACCESS ROAD
 - EXISTING NATIONAL ROAD / HIGHWAYS / PROVINCIAL ROADS
 - EXISTING STREETS / ALLEYS / OTHER ROADS
 - TRAIL
 - EXCLUDED AREA
 - LIMIT OF IRRI/CALB / PROJECT AREA
 - CREEKS / RIVERS / NATURAL WATERWAYS



3									
2									
1									
REV. DATE	NATURE OF REVISION	BY	CHECKED	RECOM. APPROVED	NO.				
REPUBLIC OF THE PHILIPPINES NATIONAL IRRIGATION ADMINISTRATION DIVISION OFFICE - CAGAYAN DE ORO									
PROVINCE OF NORTH COTABATO NORTH COTABATO AND MAGUINDAO LOWER MALITUBOG SERVICE AREA IRRIGATION AND DRAINAGE NETWORK									
LOWER MALITUBOG DIVISION OFFICE CHECKED: <u> </u> REVIEWED: <u> </u>					DESIGN: <u> </u> CHECKED: <u> </u> REVIEWED: <u> </u>				
SUBMITTED: <u> </u> RECOMMENDING APPROVAL: <u> </u> ACTING PROJECT MANAGER: <u> </u> APPROVED: <u> </u> DIVISION ADMINISTRATOR FOR ENGINEERING SUPERVISION: <u> </u>									

461,000E 462,000E 463,000E 464,000E 465,000E 466,000E 467,000E 468,000E 469,000E 470,000E 471,000E 472,000E

452,000N 453,000N

IV.1.4 ORIGINAL PLAN OF PROTECTION DIKE AND RING DIKE

Original Plan of Protection Dike and Ring Dike

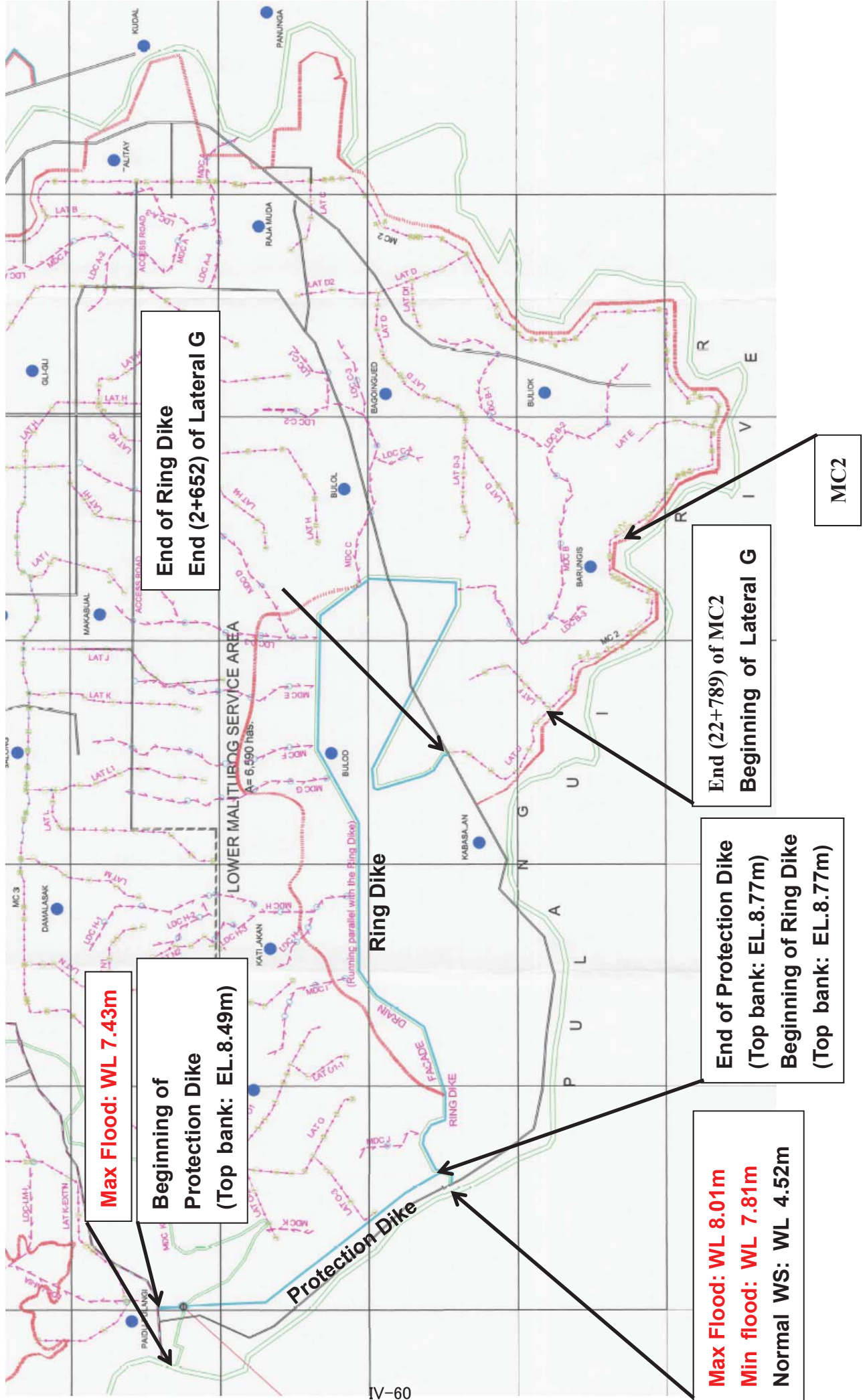

TRAVERSE LINE DATA				COORDINATES			
STATION	LINE	COZI GNS	AZIMUTH	DISTANCE	NORTHINGS	EASTINGS	
2+700.000	PL4	PL4	332.35242	774.430315	451.846500		
2+980.250	PL4	PL4	371.49243	773.981384	452.201000		
3+260.500	PL4	PL4	325.55242	774.430315	451.846500		
3+540.750	PL4	PL4	371.49243	773.981384	452.201000		
3+821.000	PL4	PL4	325.55242	774.430315	451.846500		
4+101.250	PL4	PL4	371.49243	773.981384	452.201000		
4+381.500	PL4	PL4	325.55242	774.430315	451.846500		
4+661.750	PL4	PL4	371.49243	773.981384	452.201000		
4+942.000	PL4	PL4	325.55242	774.430315	451.846500		

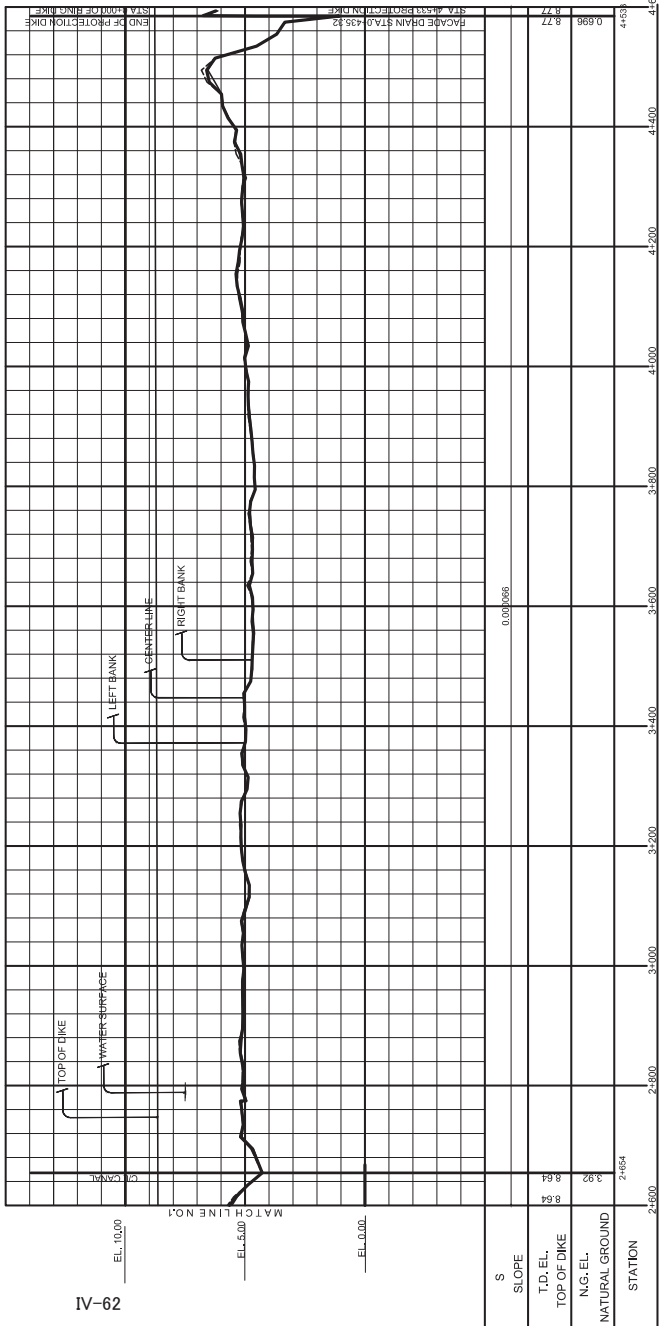
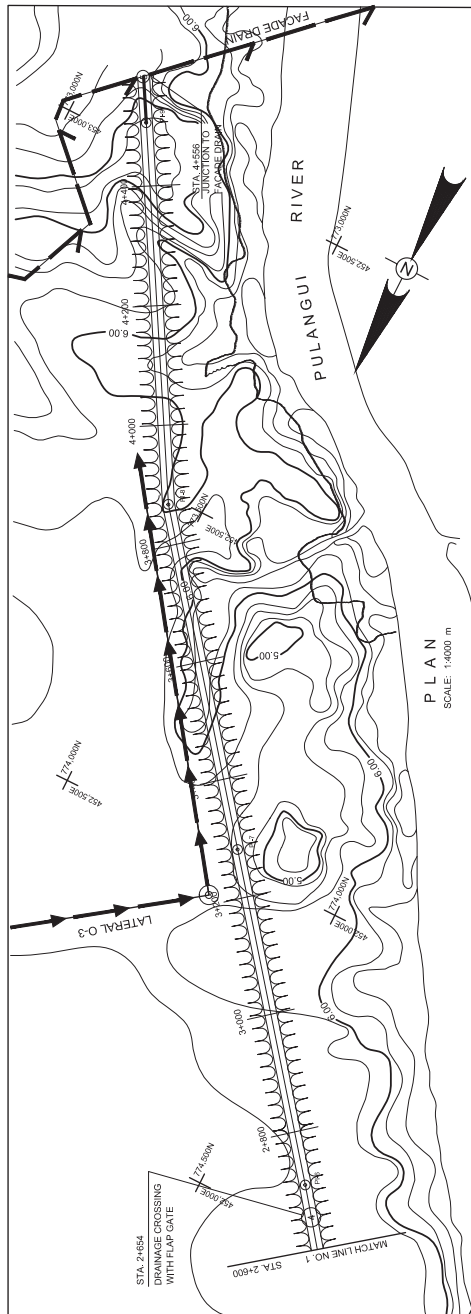

NOTES:
 1. ALL DIMENSIONS, ELEVATIONS AND STATIONING ARE IN METERS UNLESS OTHERWISE SPECIFIED.
 2. DATE OF SURVEY: 7 APRIL 13, 2015

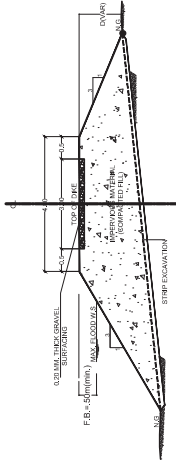

GOOD FOR CONSTRUCTION
 CONSULTANT: N/A

REV.	DATE	REASON FOR REVISION	BY	CHECKED	REVISION	APPROVED	NO.
1							
2							
3							

REPUBLIC OF THE PHILIPPINES
 NATIONAL IRRIGATION ADMINISTRATION
 MALTUBOG MARDIAGAO IRRIGATION PROJECT
 NORTH COTABATO AND MARIKINA

LOWER MALTUBOG PROTECTION DIKE
 PLAN AND PROFILE
 LOWER MALTUBOG STA. 2+600 - STA. 4+556

DRAWN: ED. TAMAYAN
 CHECKED: JES. DUCAO
 SUBMITTED: HSD. DUCAO

DESIGN: ED. TAMAYAN
 CHECKED: JES. DUCAO
 SUBMITTED: HSD. DUCAO

RECOMMENDED:
 REYNALDO M. SARGIUMBA
 MANAGER, DIVISION

APPROVED:

 PROJECT MANAGER

DATE: _____ DIVISION: _____ SHEET 2 OF 2

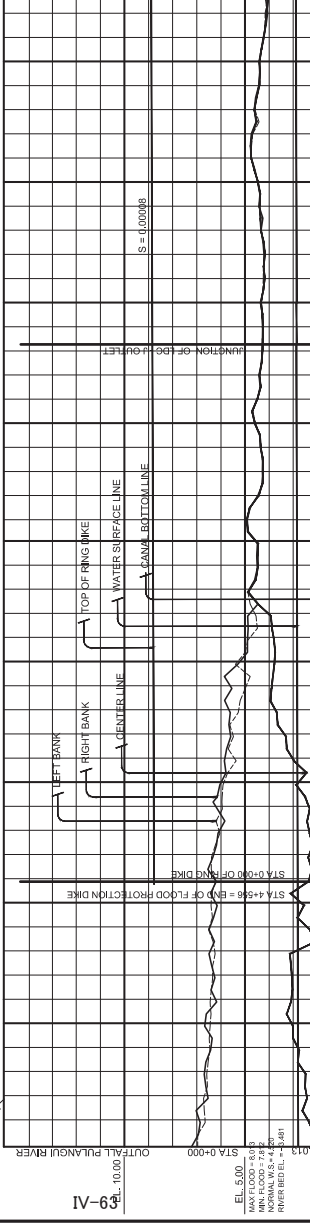
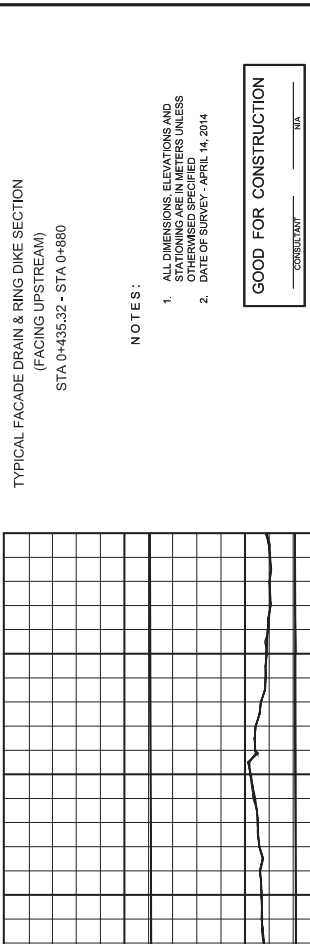
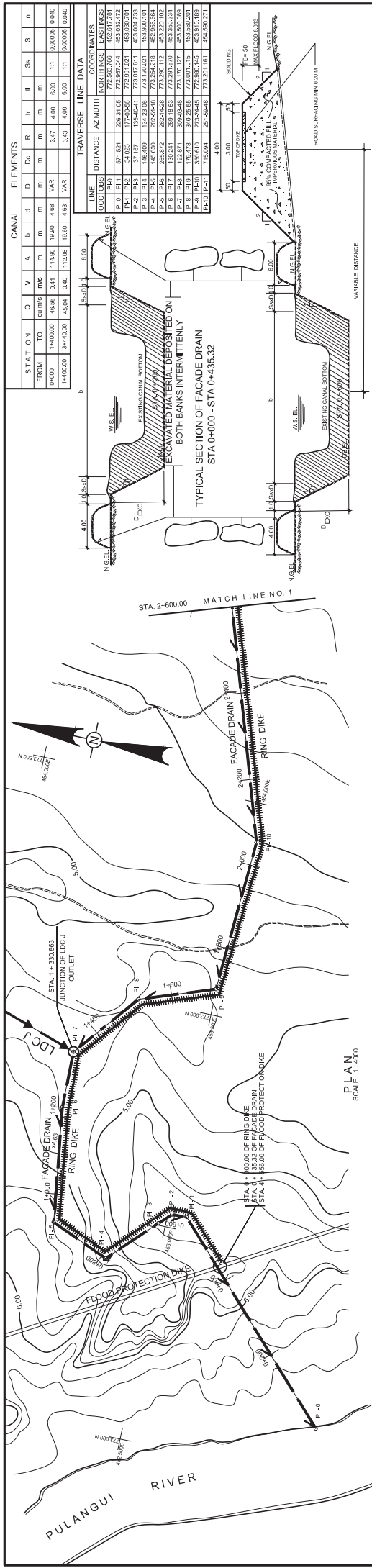

STATION		Q		V		A		D		Dc		R		tr		II		Sh		S		n	
FROM	TO	cu/m/s	ms	m	m	m	m	m	m	m	m	m	m	m	m	m	m	m	m	m	m	m	m
0+000	1+400.00	46.56	0.41	114.90	18.90	4.88	3.47	4.00	6.00	1.1	0.00005	0.040											
1+400.00	3+400.00	45.54	0.40	112.06	18.60	4.63	3.43	4.00	6.00	1.1	0.00005	0.040											

LINE		DISTANCE		AZIMUTH		NORTHINGS		EASTINGS	
LINE	PI	PI-1	PI-2	PI-3	PI-4	PI-5	PI-6	PI-7	PI-8
1	PI-1	571.521	279.5105	772.561766	452.617791				
2	PI-2	31.637	135.043	772.561766	452.617791				
3	PI-3	146.009	134.2546	773.120262	453.900103				
4	PI-4	146.830	202.6118	772.252218	452.956662				
5	PI-5	192.244	292.1828	773.251670	453.350332				
6	PI-6	192.244	329.6246	773.170127	453.500287				
7	PI-7	179.478	279.2446	772.961183	453.500183				
8	PI-8	350.010	279.2446	772.961183	453.500183				
9	PI-9	172.0121	172.0121	772.961183	453.500183				

NOTES:

1. ALL DIMENSIONS ELEVATIONS AND STATIONING ARE IN METERS UNLESS OTHERWISE SPECIFIED.
2. DATE OF SURVEY - APRIL 14, 2014

GOOD FOR CONSTRUCTION

CONSULTANT: _____ N/A

OFFICE OF THE PRESIDENT NATIONAL IRRIGATION ADMINISTRATION MULITUBOG MARIDAGAO IRRIGATION PROJECT NORTI COYABATO AND MASIBANGAO		OFFICE OF THE PRESIDENT NATIONAL IRRIGATION ADMINISTRATION MULITUBOG MARIDAGAO IRRIGATION PROJECT NORTI COYABATO AND MASIBANGAO	
FACADE DRAIN PLAN AND PROFILE		FACADE DRAIN PLAN AND PROFILE	
DRAFTING DESIGN DRAWN BY: AB CERVENA CHECKED BY: HS DUCAO SUBMITTED BY: HS DUCAO		DRAFTING DESIGN DRAWN BY: AB CERVENA CHECKED BY: HS DUCAO SUBMITTED BY: HS DUCAO	
RECOMMENDED: REYNALDO M. SARGUMBA MANAGER/ENGINEER		RECOMMENDED: REYNALDO M. SARGUMBA MANAGER/ENGINEER	
APPROVED: NOLAN S. OYOD PROJECT MANAGER		APPROVED: NOLAN S. OYOD PROJECT MANAGER	
DATE: _____		DATE: _____	
DWG. NO. MDP: _____		DWG. NO. MDP: _____	
SHEET 1 OF 5		SHEET 1 OF 5	

STATION		Q	V	A	b	d	D	Dc	R	l _p	l _u	l _s	n
FROM	TO	cu/m	m	m	m	m	m	m	m	m	m	m	
1+400.00	3+460.00	45.04	0.40	112.06	19.00	4.03	VAR	3.43	4.00	6.00	1.1	0.00005	0.040
3+460.00	4+650.00	42.122	0.40	106.55	19.10	4.51	VAR	3.34	4.00	6.00	1.1	0.00005	0.040
4+650.00	5+880.00	37.095	0.39	98.30	17.95	4.40	VAR	3.22	4.00	6.00	1.1	0.00005	0.040

TRAVERSE LINE DATA		COORDINATES		
LINE	DISTANCE	AZIMUTH	NORTHINGS	EASTINGS
PH-01	PH-11	715.694	251,204.48	773,201.161
PH-11	PH-12	217.948	294,211.53	772,259.341
PH-12	PH-13	217.948	294,211.53	772,259.341
PH-13	PH-14	348.236	233,075.55	774,109.854
PH-14	PH-15	83.422	251,204.48	774,129.369
PH-15	PH-16	103.879	251,204.48	774,129.369
PH-16	PH-17	251,204.48	774,129.369	774,129.369
PH-17	PH-18	251,204.48	774,129.369	774,129.369
PH-18	PH-19	251,204.48	774,129.369	774,129.369

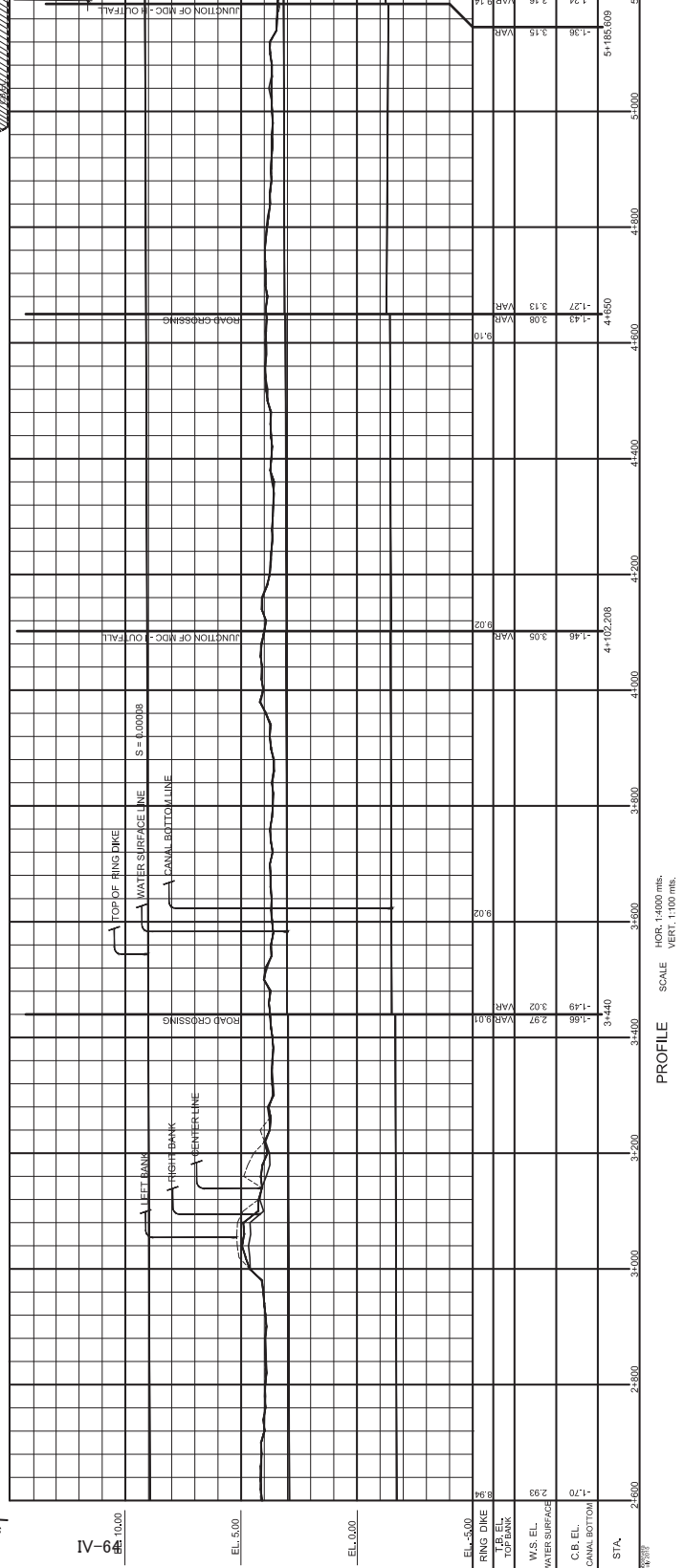
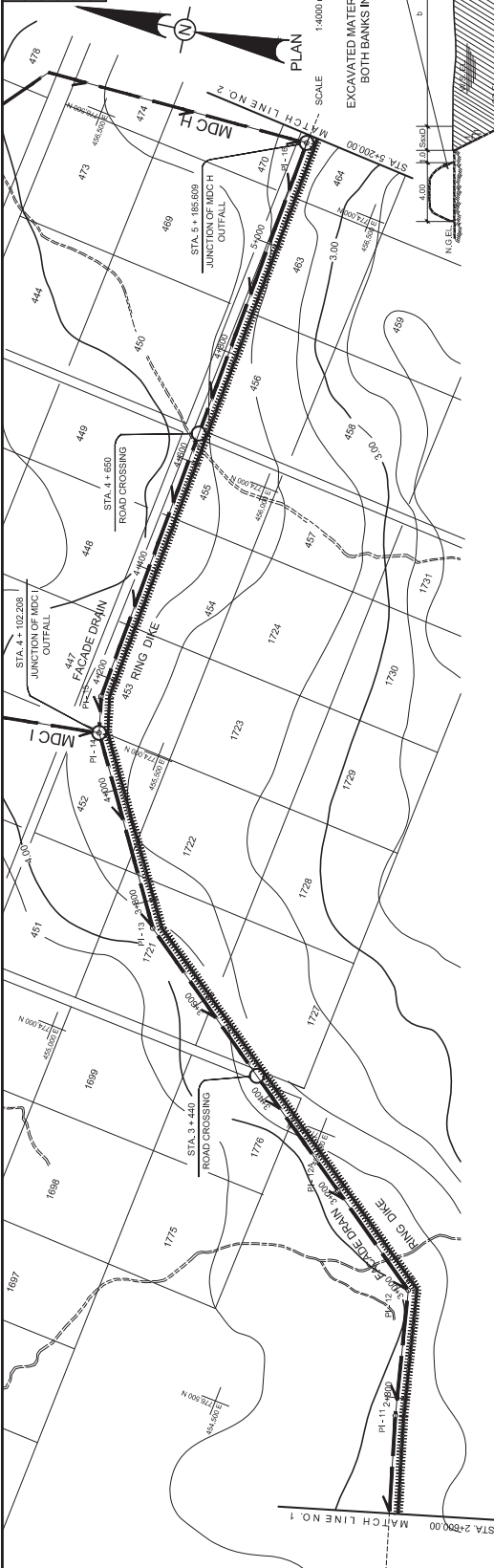

TYPICAL FACADE DRAIN & RING DIKE SECTION
(FACING UPSTREAM)
STA 0+880 - STA 5+200

- NOTES:
- ALL DIMENSIONS, ELEVATIONS AND ANGLES ARE IN METERS UNLESS OTHERWISE SPECIFIED
 - DATE OF SURVEY - APRIL 14, 2014

GOOD FOR CONSTRUCTION

3	DATE	BY	CHECKED	REVISION
2				
1				
1	DATE	BY	CHECKED	REVISION
1				

CONSULTANT: _____

NATIONAL IRRIGATION ADMINISTRATION
OFFICE OF THE PRESIDENT
MALIBUG MARIDAGAO IRRIGATION PROJECT
NORTH COTABATO AND MAGSAYSAN DIVISION

FACADE DRAIN
PLAN AND PROFILE
STA 2+800 - 5+200

DESIGNER: LA. ARAMAS
CHECKED: HS. DUCAO
SUBMITTED: HS. DUCAO

RECOMMENDED:
REYNALDO M. SARGUMBA
TANANGERANG DIVISION

APPROVED:
NOLAN S. OYD
PROJECT MANAGER

DWG. NO. MIMP. _____ SHEET 2 OF 8

CANAL ELEMENTS													
STATION	Q	V	A	b	d	D	Dc	R	tr	ll	Ss	n	
FROM TO	cumms	m/s	m	m	m	m	m	m	m	m	m	1/s	
4+650.00	5+880.00	37.085	0.39	96.30	17.50	4.40	VAR	3.22	4.00	6.00	1:1	0.00069	0.040
5+880.00	7+440.00	33.897	0.38	90.23	17.00	4.25	VAR	3.11	4.00	6.00	1:1	0.00069	0.040
7+440.00	9+210.00	25.684	0.35	73.15	15.30	3.82	VAR	2.80	4.00	6.00	1:1	0.00069	0.040

TRAVERSE LINE DATA			
LINE	DISTANCE	AZIMUTH	COORDINATES
PL-16	PH-17	883.355	271-58-18 774.193(1.10)
PL-16	PH-18	686.333	238-45-17 774.697(3.94)
PL-17	PH-18	686.333	238-45-17 774.697(3.94)
PL-18	PH-19	63.389	245-52-23 774.869(3.14)
PL-19	PH-20	63.389	245-52-23 774.869(3.14)
PL-20	PH-21	820.271	271-52-23 774.850(0.04)
PL-21	PH-22	820.271	271-52-23 774.850(0.04)

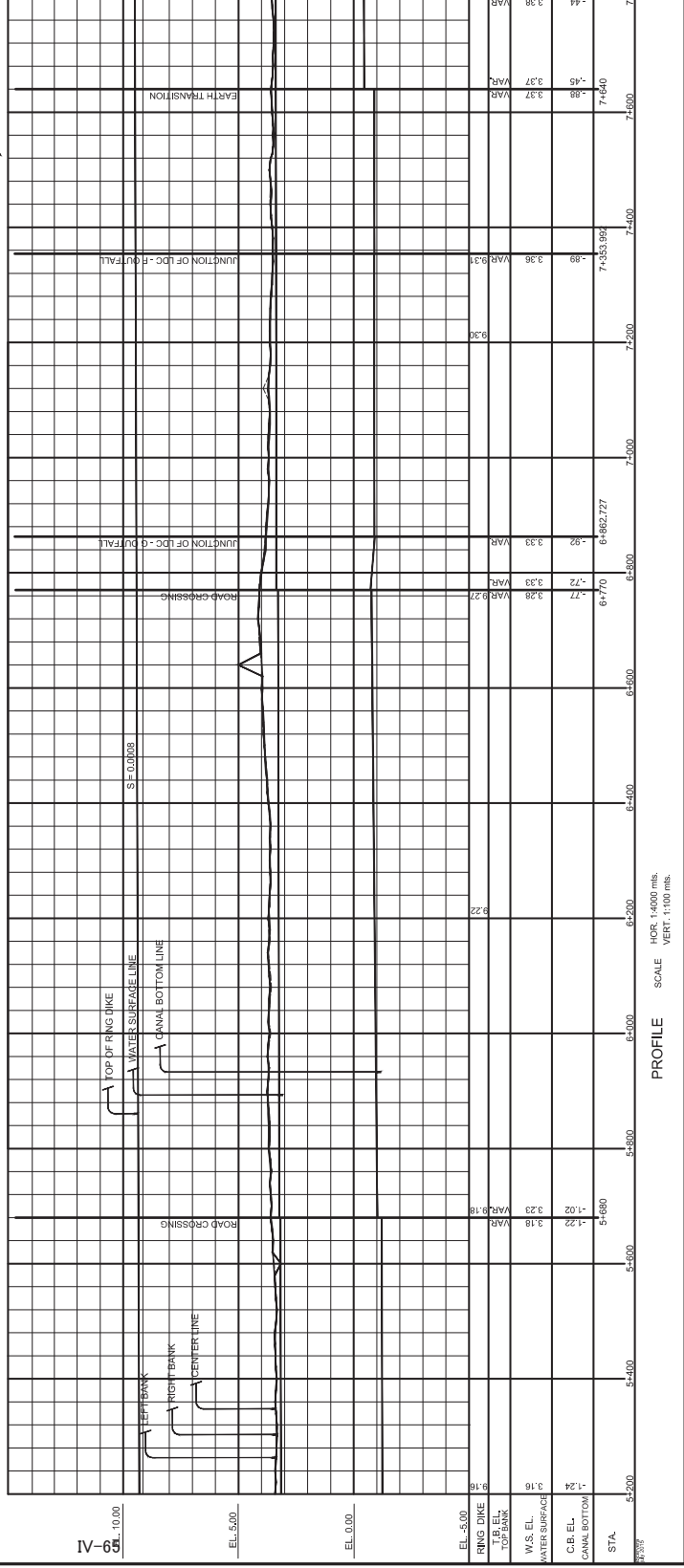
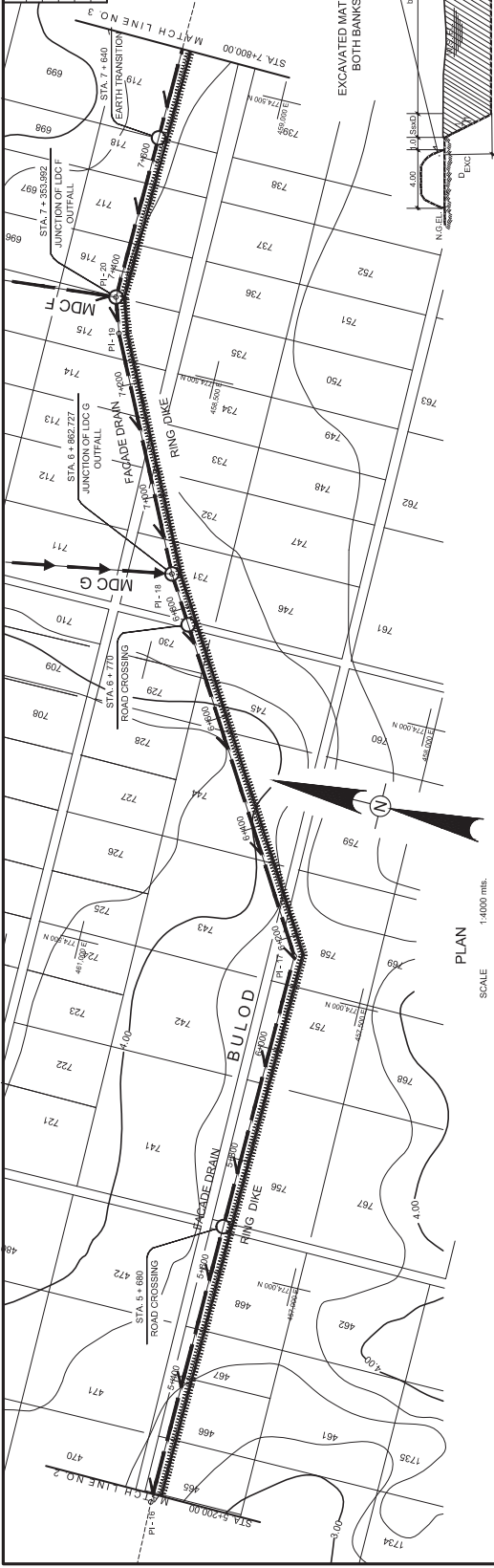

TYPICAL FAÇADE DRAIN & RING DIKE SECTION (FACING UPSTREAM)
STA 5+500 - STA 7+800

- NOTES:
1. ALL DIMENSIONS, ELEVATIONS AND STATIONING ARE IN METERS UNLESS OTHERWISE SPECIFIED
 2. DATE OF SURVEY - APRIL 14, 2014

GOOD FOR CONSTRUCTION

CONSULTANT		NIA	
3	DATE	APPROVED	DATE
2	DATE	APPROVED	DATE
1	DATE	APPROVED	DATE
1	DATE	APPROVED	DATE

NATIONAL IRRIGATION ADMINISTRATION
OFFICE OF THE PRESIDENT
MULTIBOOK MARIAGAO IRRIGATION PROJECT
AGUILARVILLE SUBDIVISION

FAÇADE DRAIN
PLAN AND PROFILE
LOWER MALUBOG
STA 5+200 - 7+800

DESIGNER: LIA ARANAS
CHECKED: JES EDCUAO
SUBMITTED: JES EDCUAO

RECOMMENDED:
REYNALDO M. SARGUIMERA
MANAGING ENGINEER

APPROVED:
NOLAN S. OYOD
PROJECT MANAGER

DATE: _____ DWG. NO. IMP. _____ SHEET 3 OF 6

CANAL ELEMENTS											
STATION	Q	V	A	b	d	Dc	R	tr	f	Ss	S
FROM TO	CU/M	MM	M	M	M	M	M	M	M	M	M
7+640.00	9+210.00	25.684	0.35	73.15	15.30	3.52	VAR	2.90	4.00	6.00	1.1
9+210.00	11+488.22	15.848	0.31	49.82	11.60	3.34	VAR	2.37	4.00	6.00	1.1
9+210.00	11+488.22	15.848	0.31	49.82	11.60	3.34	VAR	2.37	4.00	6.00	1.1

TRANSVERSE LINE DATA			
LINE	DISTANCE	AZIMUTH	NORTHINGS/EASTINGS
PL-20	PL-21	80.271	27.125-23
PL-21	PL-22	69.049	77.685-04
PL-22	PL-23	77.444-14	77.685-37
PL-23	PL-24	70.507	54.252-23
PL-24	PL-25	140.31	32.52-21
PL-25	PL-26	112.071	63.5-26

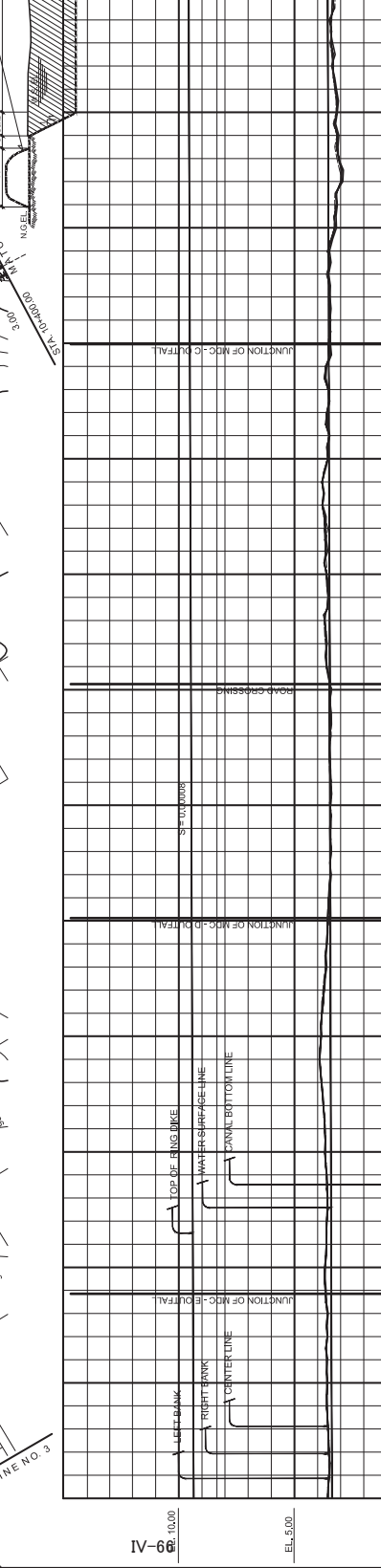
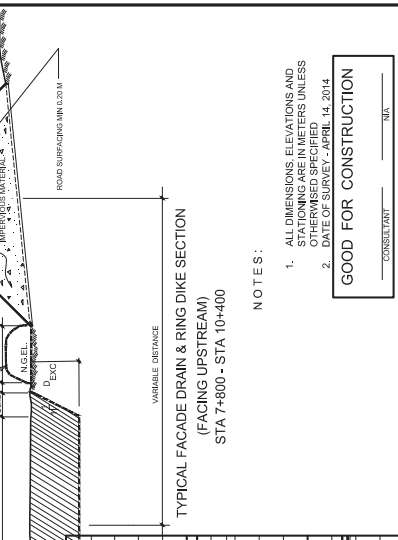
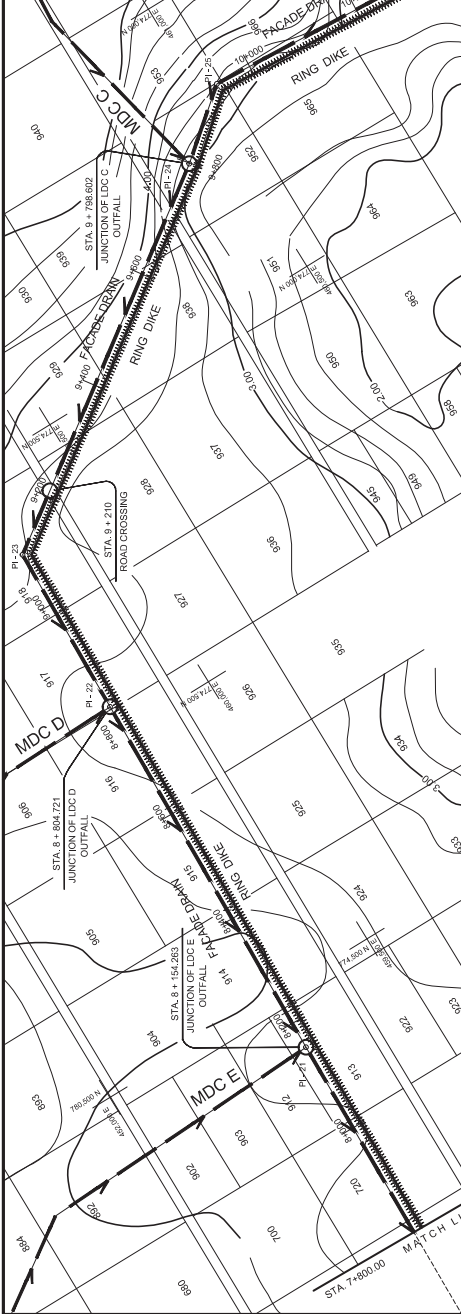

NOTES:

- ALL DIMENSIONS, ELEVATIONS, AND STATIONING ARE IN METERS UNLESS OTHERWISE SPECIFIED.
- DATE OF SURVEY - APRIL, H. 2014.

GOOD FOR CONSTRUCTION

CONSULTANT: MA

NO.	DATE	BY	REVISION
1			
2			
3			

NATIONAL IRRIGATION ADMINISTRATION
OFFICE OF THE PRESIDENT
MULTIBOY MARIAGAO IRRIGATION PROJECT
NORTHERN COTABATO AND DAVAO DIVISION

FACADE DRAIN
PLAN AND PROFILE

LOWER MULTIBOY STA 7+800 - 10+400

DRAFTING: DESIGN: STA 7+800 - 10+400
 CHECKED: LA. ARANAS
 DESIGNED: AB. CERVIERA
 CHECKED: JES. DUCCO
 DRAWN: JES. DUCCO
 SUMMERED: JES. DUCCO

RECOMMENDED: REYNALDO M. SARGUMBA
TRANSMISSIONS DIVISION

APPROVED: NOLAN S. CYCO
PROJECT MANAGER

DATE: DWG. NO. MIMP: SHEET 4 OF 5

CANAL ELEMENTS												
STATION	TO	Q	V	A	b	d	Dc	R	tr	u	Ss	n
9+210.00	11+488.22	15.648	0.31	48.82	11.60	3.34	VAR	2.37	4.00	6.00	1.1	0.00095
11+488.22	12+700.00	6.5112	0.26	26.23	6.70	2.89	VAR	1.76	4.00	6.00	1.1	0.00095
12+700.00	14+070.00	1.282	0.17	7.14	2.50	1.70	VAR	0.88	2.00	4.00	1.1	0.00095

TRAVERSE LINE DATA			
LINE	DISTANCE	AZIMUTH	COORDINATES
OC1	123.771	03-54-52	772,843,930
PI-25	883.318	81-53-50	772,807,350
PI-26	231.081	88-36-50	772,801,362
PI-27	1,263.921	110-25-21	772,922,070

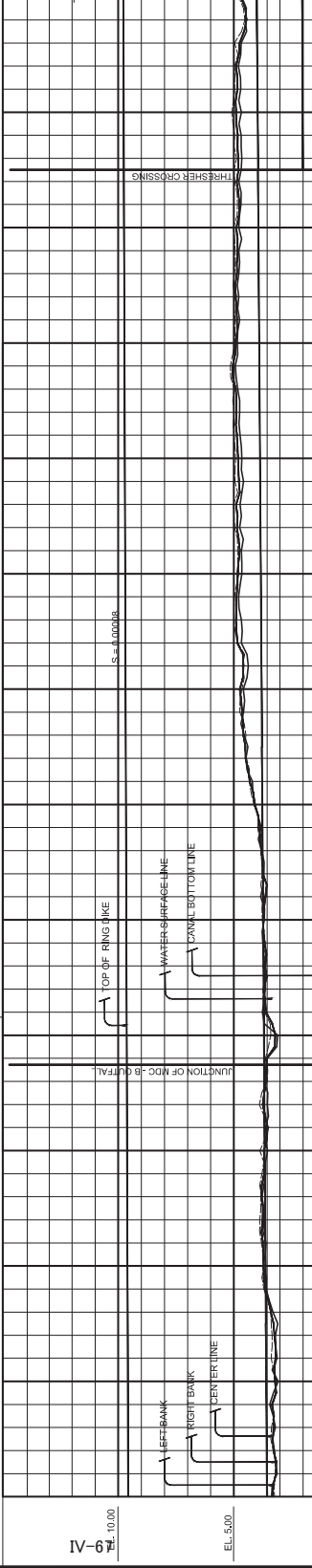
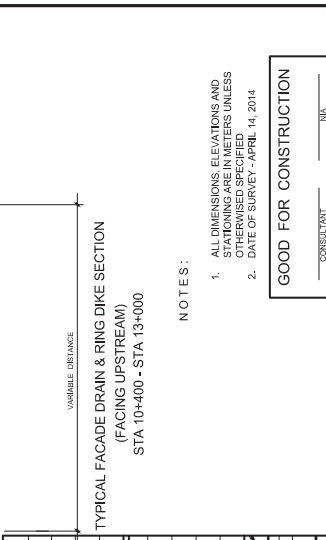
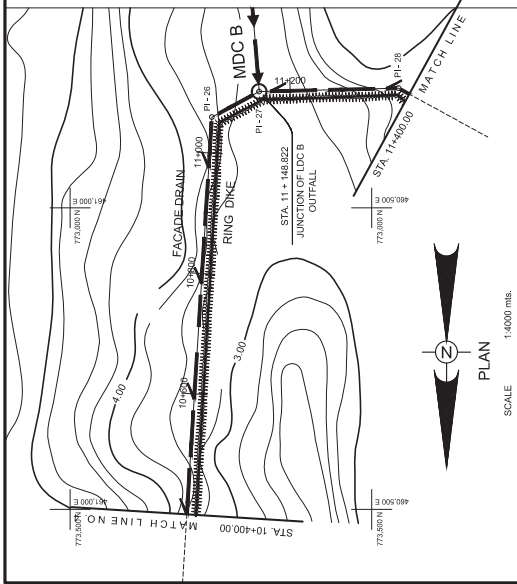
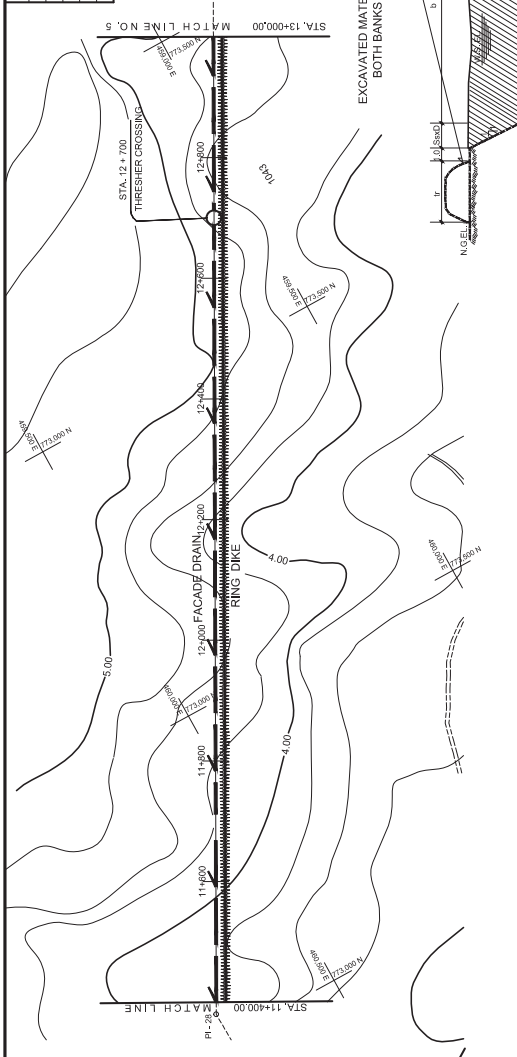

NO.	DATE	DATE OF REVISION	BY	CHECKED	ISSUED	REVISION NO.
1						
2						
3						

CONSULTANT: _____

CONTRACT NO.: _____

PROJECT NO.: _____

DATE OF SURVEY: APRIL 14, 2014

NOTES:

- ALL DIMENSIONS, ELEVATIONS AND STATIONING ARE IN METERS UNLESS OTHERWISE NOTED.
- DATE OF SURVEY - APRIL 14, 2014

GOOD FOR CONSTRUCTION

NATIONAL IRRIGATION ADMINISTRATION
OFFICE OF THE PRESIDENT
MULTITUBOS MARIAGAO IRRIGATION PROJECT
NORTH COTABATO AND DAVAO

DESIGNER: LA. ARANAS
CHECKED: JES. DUCAO
SUBMITTED: JES. DUCAO

RECOMMENDED: REYNALDO M. SARGUMBA
MANAGER/ENGR. DIVISION

APPROVED: NOLAN S. OYOD
PROJECT MANAGER

DATE: _____
DRAWING NO. NAME: _____
SHEET 5 OF 6

