

DETAIL OF DECK PLATE (37) S=1:60 (3-1)

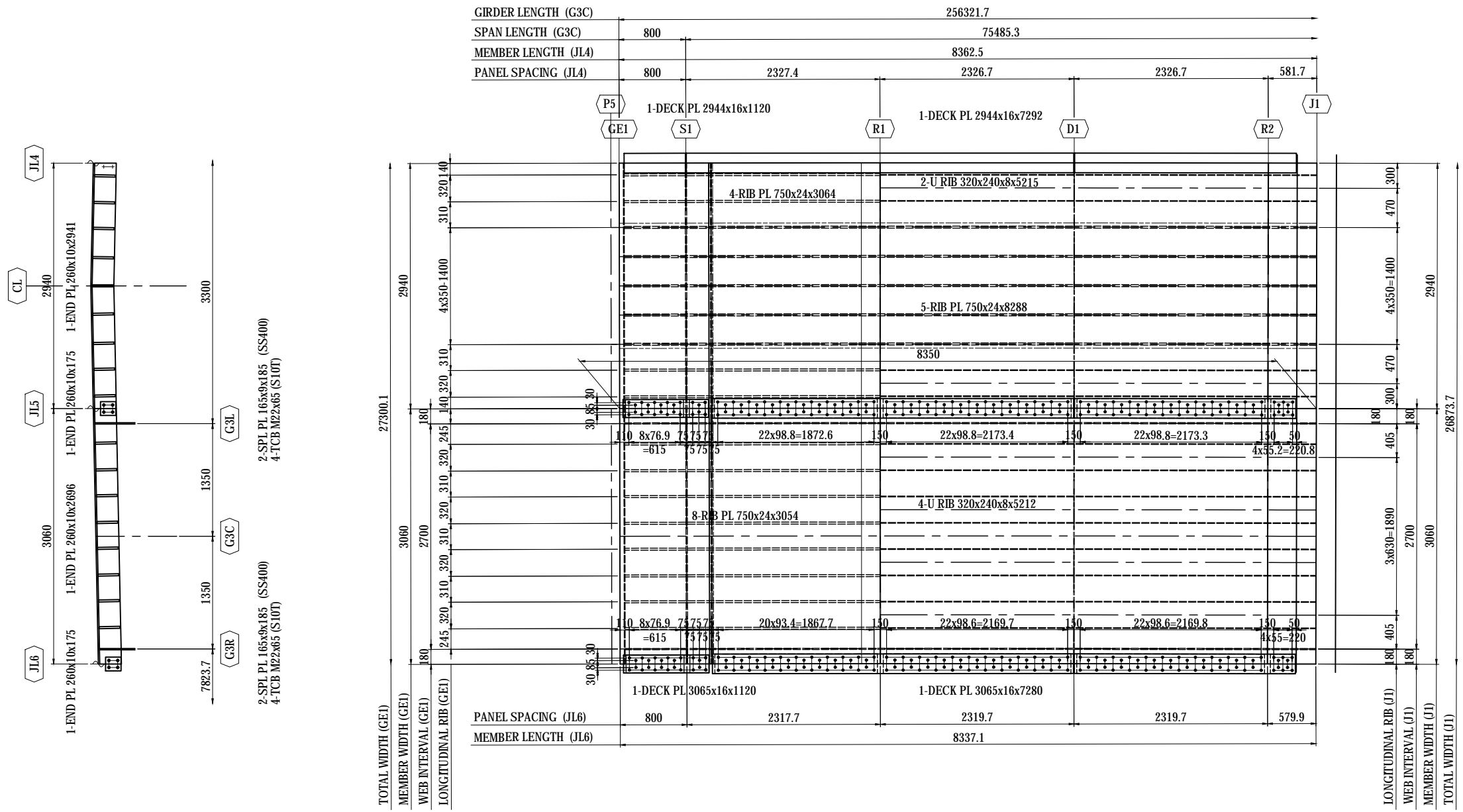

- 1-SPL PL 215x9x1025 (SS400)
- 1-SPL PL 235x9x4336 (SS400)
- 1-SPL PL 235x9x2654 (SS400)
- 1-SPL PL 215x9x995 (SS400)
- 1-SPL PL 235x9x1953 (SS400)
- 2-SPL PL 235x9x2253 (SS400)
- 1-SPL PL 235x9x301 (SS400)
- 168-TCB M22x70 (S10T)

- 1-SPL PL 215x9x1025 (SS400)
- 1-SPL PL 235x9x4327 (SS400)
- 1-SPL PL 235x9x2650 (SS400)
- 1-SPL PL 215x9x995 (SS400)
- 1-SPL PL 235x9x1948 (SS400)
- 2-SPL PL 235x9x2250 (SS400)
- 1-SPL PL 235x9x300 (SS400)
- 168-TCB M22x70 (S10T)

NOTES:
 1 - STEEL GRADE OF STEEL PLATE UNLESS NOTE - SM400A
 2 - SEE THE COMMON DETAIL FOR DETAILS ON TRANSVERSE SPLICE PLATE.

MARKING DIAGRAM

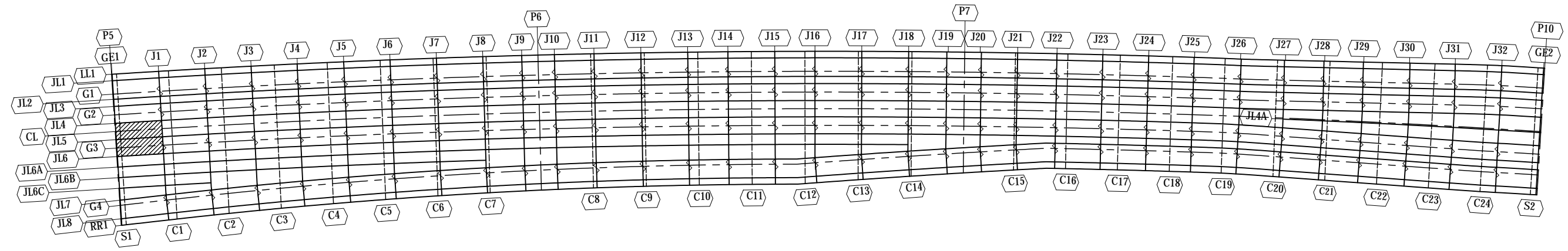

PROJECT NAME DETAILED DESIGN ON BAGO RIVER BRIDGE CONSTRUCTION PROJECT	FINANCED BY JAPAN INTERNATIONAL COOPERATION AGENCY	COUNTERPART REPUBLIC OF THE UNION OF MYANMAR MINISTRY OF CONSTRUCTION DEPARTMENT OF BRIDGE	JICA STUDY TEAM NIPPON KOEI CO., LTD. ORIENTAL CONSULTANTS GLOBAL CO., LTD. METROPOLITAN EXPRESSWAY COMPANY LIMITED CHODAI CO., LTD. NIPPON ENGINEERING CONSULTANTS CO., LTD.	<table border="1" style="width: 100%; border-collapse: collapse;"> <thead> <tr> <th style="width: 10%;">NAME</th> <th style="width: 10%;">SIGNATURE</th> <th style="width: 10%;">DATE</th> </tr> </thead> <tbody> <tr> <td>PREPARED BY</td> <td>S. IMADA</td> <td>29 Sept.2017</td> </tr> <tr> <td>CHECKED BY</td> <td>T. HAYAKAWA</td> <td>3 Oct.2017</td> </tr> <tr> <td>APPROVED BY</td> <td>Y. SANO</td> <td>6 Oct.2017</td> </tr> </tbody> </table>	NAME	SIGNATURE	DATE	PREPARED BY	S. IMADA	29 Sept.2017	CHECKED BY	T. HAYAKAWA	3 Oct.2017	APPROVED BY	Y. SANO	6 Oct.2017	DRAWING TITLE DETAIL OF DECK PLATE (37)	PACKAGE 1 DWG No. P1-SB-1637
NAME	SIGNATURE	DATE																
PREPARED BY	S. IMADA	29 Sept.2017																
CHECKED BY	T. HAYAKAWA	3 Oct.2017																
APPROVED BY	Y. SANO	6 Oct.2017																

DETAIL OF DECK PLATE (38) S=1:60

(3-2)

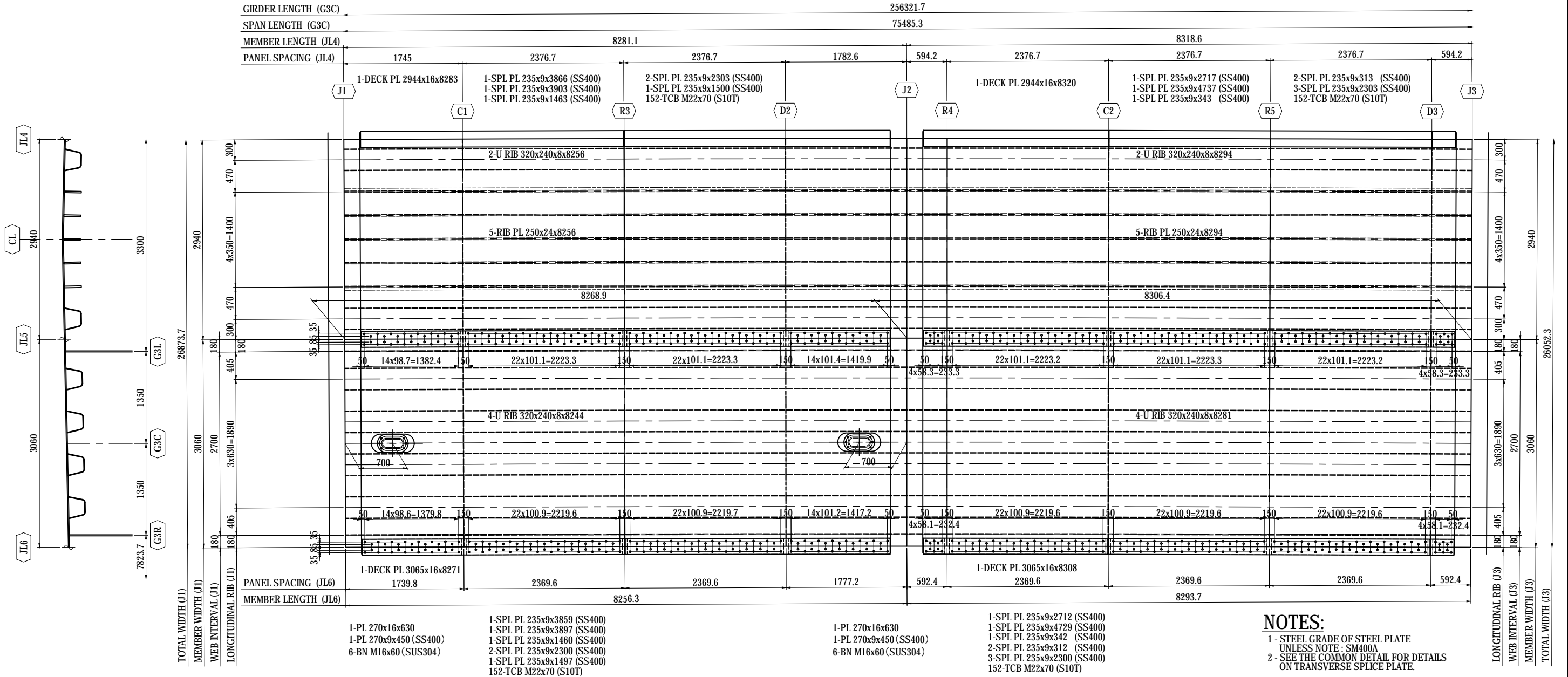

MARKING DIAGRAM

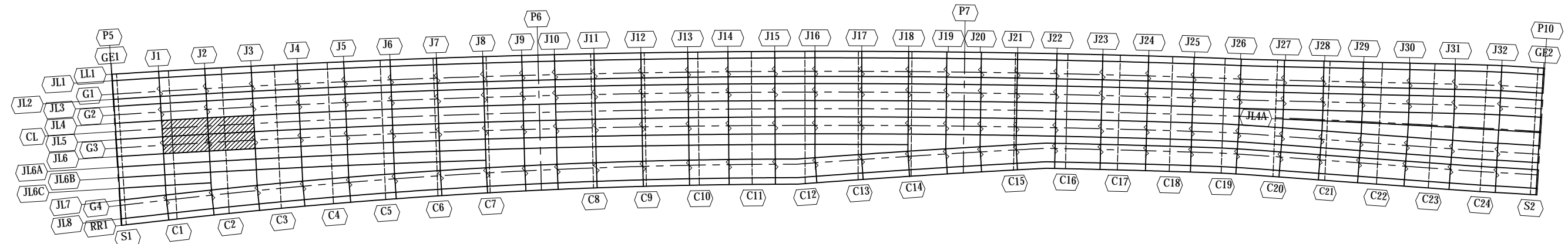

PROJECT NAME DETAILED DESIGN ON BAGO RIVER BRIDGE CONSTRUCTION PROJECT	FINANCED BY JAPAN INTERNATIONAL COOPERATION AGENCY	COUNTERPART REPUBLIC OF THE UNION OF MYANMAR MINISTRY OF CONSTRUCTION DEPARTMENT OF BRIDGE	JICA STUDY TEAM NIPPON KOEI CO., LTD. ORIENTAL CONSULTANTS GLOBAL CO., LTD. METROPOLITAN EXPRESSWAY COMPANY LIMITED CHODAI CO., LTD. NIPPON ENGINEERING CONSULTANTS CO., LTD.	<table border="1" style="width: 100%; border-collapse: collapse;"> <tr> <th>NAME</th> <th>SIGNATURE</th> <th>DATE</th> </tr> <tr> <td>PREPARED BY S. IMADA</td> <td></td> <td>29 Sept.2017</td> </tr> <tr> <td>CHECKED BY T. HAYAKAWA</td> <td></td> <td>3 Oct.2017</td> </tr> <tr> <td>APPROVED BY Y. SANO</td> <td></td> <td>6 Oct.2017</td> </tr> </table>	NAME	SIGNATURE	DATE	PREPARED BY S. IMADA		29 Sept.2017	CHECKED BY T. HAYAKAWA		3 Oct.2017	APPROVED BY Y. SANO		6 Oct.2017	DRAWING TITLE DETAIL OF DECK PLATE (38)	PACKAGE 1 DWG No. P1-SB-1638
NAME	SIGNATURE	DATE																
PREPARED BY S. IMADA		29 Sept.2017																
CHECKED BY T. HAYAKAWA		3 Oct.2017																
APPROVED BY Y. SANO		6 Oct.2017																

DETAIL OF DECK PLATE (39) S=1:60 (3-3)

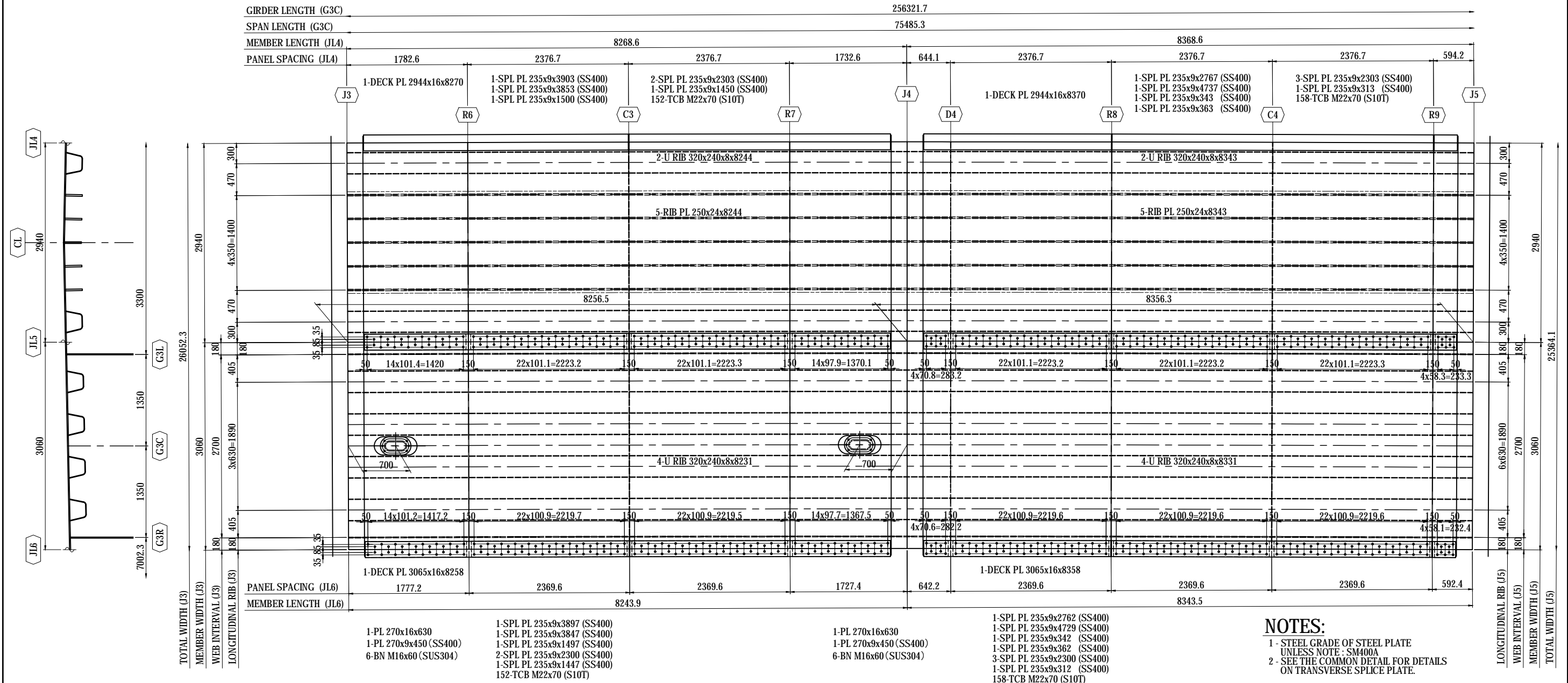

NOTES:
 1 - STEEL GRADE OF STEEL PLATE UNLESS NOTE : SM400A
 2 - SEE THE COMMON DETAIL FOR DETAILS ON TRANSVERSE SPLICE PLATE.

MARKING DIAGRAM

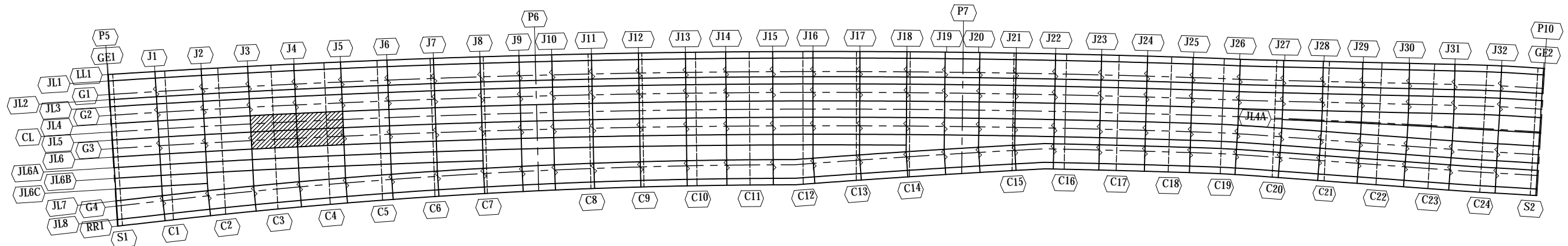

PROJECT NAME DETAILED DESIGN ON BAGO RIVER BRIDGE CONSTRUCTION PROJECT	FINANCED BY JAPAN INTERNATIONAL COOPERATION AGENCY	COUNTERPART REPUBLIC OF THE UNION OF MYANMAR MINISTRY OF CONSTRUCTION DEPARTMENT OF BRIDGE	JICA STUDY TEAM NIPPON KOEI CO., LTD. ORIENTAL CONSULTANTS GLOBAL CO., LTD. METROPOLITAN EXPRESSWAY COMPANY LIMITED CHODAI CO., LTD. NIPPON ENGINEERING CONSULTANTS CO., LTD.	<table border="1" style="width: 100%; border-collapse: collapse;"> <tr> <th>NAME</th> <th>SIGNATURE</th> <th>DATE</th> </tr> <tr> <td>PREPARED BY S. IMADA</td> <td></td> <td>29 Sept.2017</td> </tr> <tr> <td>CHECKED BY T. HAYAKAWA</td> <td></td> <td>3 Oct.2017</td> </tr> <tr> <td>APPROVED BY Y. SANO</td> <td></td> <td>6 Oct.2017</td> </tr> </table>	NAME	SIGNATURE	DATE	PREPARED BY S. IMADA		29 Sept.2017	CHECKED BY T. HAYAKAWA		3 Oct.2017	APPROVED BY Y. SANO		6 Oct.2017	DRAWING TITLE DETAIL OF DECK PLATE (39)	PACKAGE 1 DWG No. P1-SB-1639
NAME	SIGNATURE	DATE																
PREPARED BY S. IMADA		29 Sept.2017																
CHECKED BY T. HAYAKAWA		3 Oct.2017																
APPROVED BY Y. SANO		6 Oct.2017																

DETAIL OF DECK PLATE (40) S=1:60

(3-4)

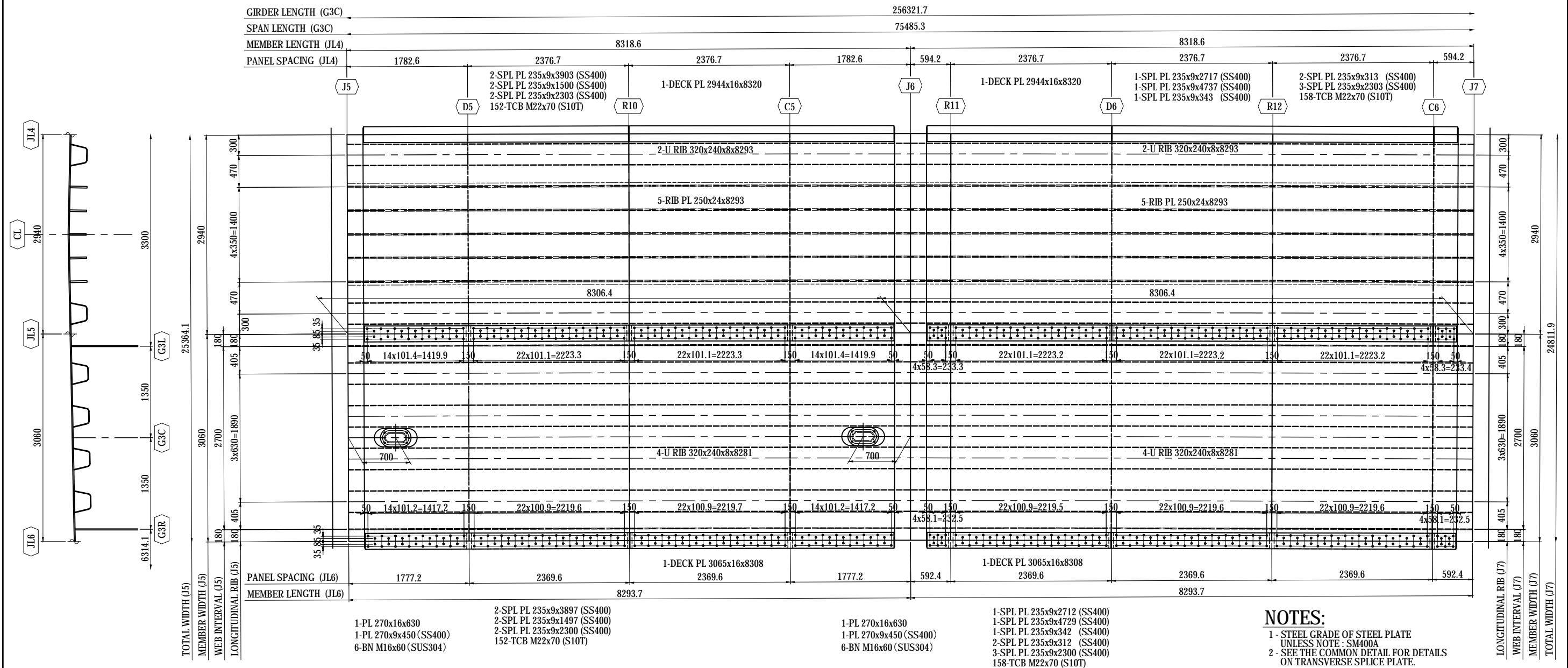

MARKING DIAGRAM

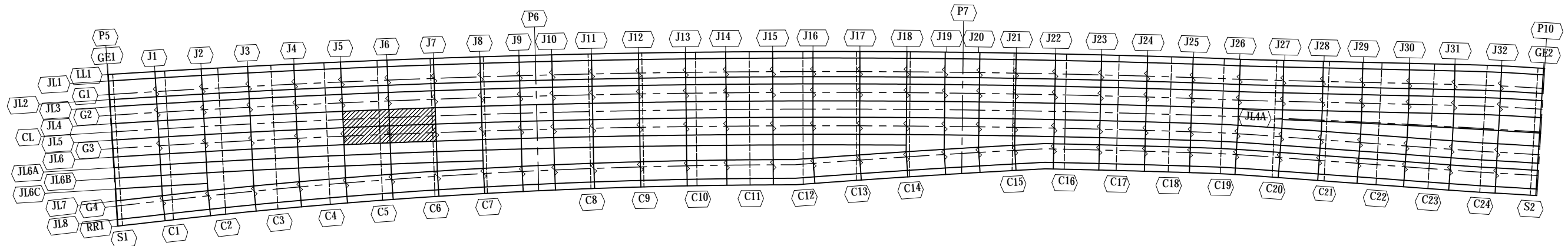

PROJECT NAME DETAILED DESIGN ON BAGO RIVER BRIDGE CONSTRUCTION PROJECT	FINANCED BY JAPAN INTERNATIONAL COOPERATION AGENCY	COUNTERPART REPUBLIC OF THE UNION OF MYANMAR MINISTRY OF CONSTRUCTION DEPARTMENT OF BRIDGE	JICA STUDY TEAM NIPPON KOEI CO., LTD. ORIENTAL CONSULTANTS GLOBAL CO., LTD. METROPOLITAN EXPRESSWAY COMPANY LIMITED CHODAI CO., LTD. NIPPON ENGINEERING CONSULTANTS CO., LTD.	<table border="1" style="width: 100%; border-collapse: collapse;"> <thead> <tr> <th>NAME</th> <th>SIGNATURE</th> <th>DATE</th> </tr> </thead> <tbody> <tr> <td>PREPARED BY S. IMADA</td> <td></td> <td>29 Sept.2017</td> </tr> <tr> <td>CHECKED BY T. HAYAKAWA</td> <td></td> <td>3 Oct.2017</td> </tr> <tr> <td>APPROVED BY Y. SANO</td> <td></td> <td>6 Oct.2017</td> </tr> </tbody> </table>	NAME	SIGNATURE	DATE	PREPARED BY S. IMADA		29 Sept.2017	CHECKED BY T. HAYAKAWA		3 Oct.2017	APPROVED BY Y. SANO		6 Oct.2017	DRAWING TITLE DETAIL OF DECK PLATE (40)	PACKAGE 1 DWG No. P1-SB-1640
NAME	SIGNATURE	DATE																
PREPARED BY S. IMADA		29 Sept.2017																
CHECKED BY T. HAYAKAWA		3 Oct.2017																
APPROVED BY Y. SANO		6 Oct.2017																

DETAIL OF DECK PLATE (42) S=1:60 (3-6)

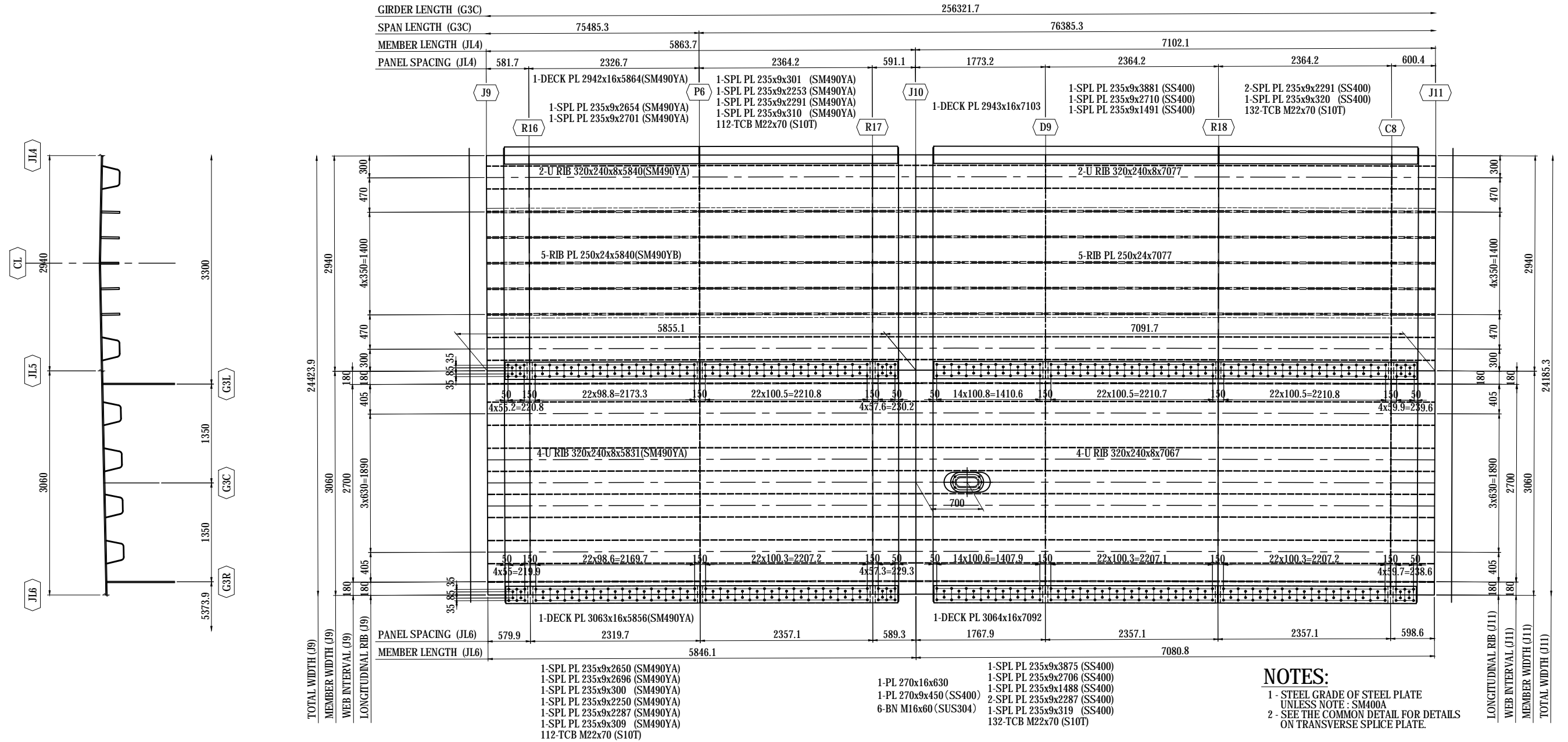

MARKING DIAGRAM

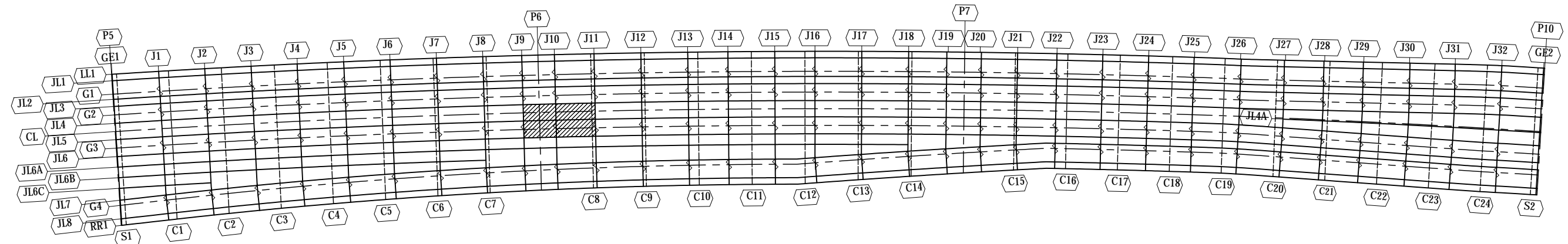

PROJECT NAME DETAILED DESIGN ON BAGO RIVER BRIDGE CONSTRUCTION PROJECT	FINANCED BY JAPAN INTERNATIONAL COOPERATION AGENCY	COUNTERPART REPUBLIC OF THE UNION OF MYANMAR MINISTRY OF CONSTRUCTION DEPARTMENT OF BRIDGE	JICA STUDY TEAM NIPPON KOEI CO., LTD. ORIENTAL CONSULTANTS GLOBAL CO., LTD. METROPOLITAN EXPRESSWAY COMPANY LIMITED CHODAI CO., LTD. NIPPON ENGINEERING CONSULTANTS CO., LTD.	<table border="1" style="width: 100%; border-collapse: collapse;"> <thead> <tr> <th></th> <th>NAME</th> <th>SIGNATURE</th> <th>DATE</th> </tr> </thead> <tbody> <tr> <td>PREPARED BY</td> <td>S. IMADA</td> <td></td> <td>29 Sept.2017</td> </tr> <tr> <td>CHECKED BY</td> <td>T. HAYAKAWA</td> <td></td> <td>3 Oct.2017</td> </tr> <tr> <td>APPROVED BY</td> <td>Y. SANO</td> <td></td> <td>6 Oct.2017</td> </tr> </tbody> </table>		NAME	SIGNATURE	DATE	PREPARED BY	S. IMADA		29 Sept.2017	CHECKED BY	T. HAYAKAWA		3 Oct.2017	APPROVED BY	Y. SANO		6 Oct.2017	DRAWING TITLE DETAIL OF DECK PLATE (42)	PACKAGE 1 DWG No. P1-SB-1642
	NAME	SIGNATURE	DATE																			
PREPARED BY	S. IMADA		29 Sept.2017																			
CHECKED BY	T. HAYAKAWA		3 Oct.2017																			
APPROVED BY	Y. SANO		6 Oct.2017																			

DETAIL OF DECK PLATE (45) S=1:60

(3-9)

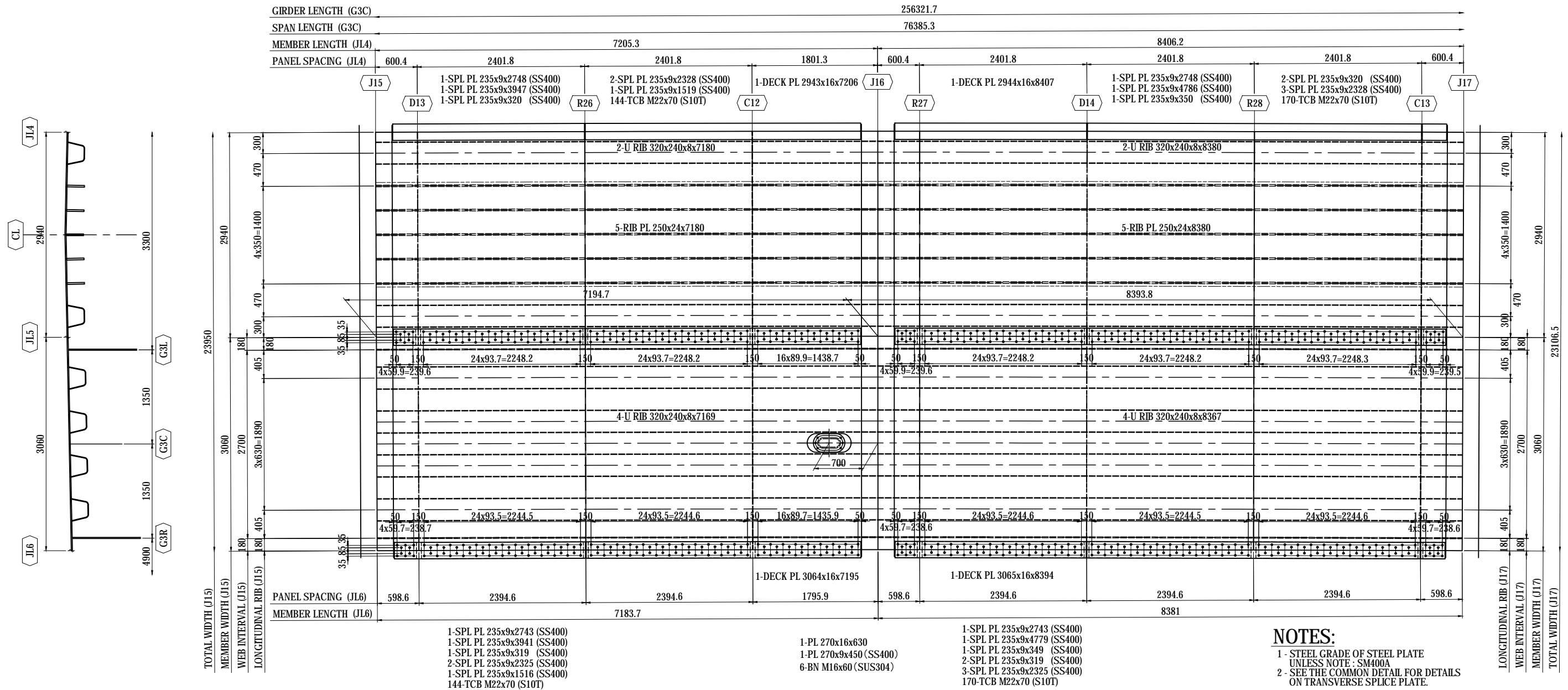

NOTES:
 1 - STEEL GRADE OF STEEL PLATE UNLESS NOTE : SM400A
 2 - SEE THE COMMON DETAIL FOR DETAILS ON TRANSVERSE SPLICE PLATE.

MARKING DIAGRAM

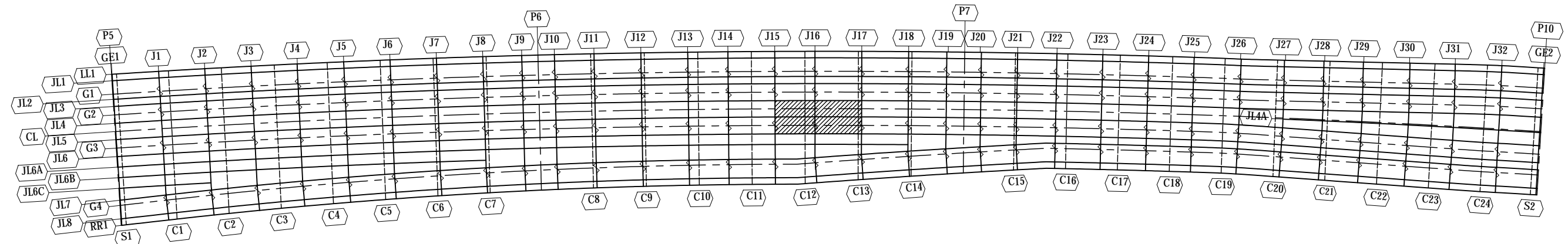

PROJECT NAME DETAILED DESIGN ON BAGO RIVER BRIDGE CONSTRUCTION PROJECT	FINANCED BY JAPAN INTERNATIONAL COOPERATION AGENCY	COUNTERPART REPUBLIC OF THE UNION OF MYANMAR MINISTRY OF CONSTRUCTION DEPARTMENT OF BRIDGE	JICA STUDY TEAM NIPPON KOEI CO., LTD. ORIENTAL CONSULTANTS GLOBAL CO., LTD. METROPOLITAN EXPRESSWAY COMPANY LIMITED CHODAI CO., LTD. NIPPON ENGINEERING CONSULTANTS CO., LTD.	<table border="1" style="width: 100%; border-collapse: collapse;"> <tr> <th>NAME</th> <th>SIGNATURE</th> <th>DATE</th> </tr> <tr> <td>PREPARED BY S. IMADA</td> <td></td> <td>29 Sept.2017</td> </tr> <tr> <td>CHECKED BY T. HAYAKAWA</td> <td></td> <td>3 Oct.2017</td> </tr> <tr> <td>APPROVED BY Y. SANO</td> <td></td> <td>6 Oct.2017</td> </tr> </table>	NAME	SIGNATURE	DATE	PREPARED BY S. IMADA		29 Sept.2017	CHECKED BY T. HAYAKAWA		3 Oct.2017	APPROVED BY Y. SANO		6 Oct.2017	DRAWING TITLE DETAIL OF DECK PLATE (45)	PACKAGE 1 DWG No. P1-SB-1645
NAME	SIGNATURE	DATE																
PREPARED BY S. IMADA		29 Sept.2017																
CHECKED BY T. HAYAKAWA		3 Oct.2017																
APPROVED BY Y. SANO		6 Oct.2017																

DETAIL OF DECK PLATE (46) S=1:60 (3-10)

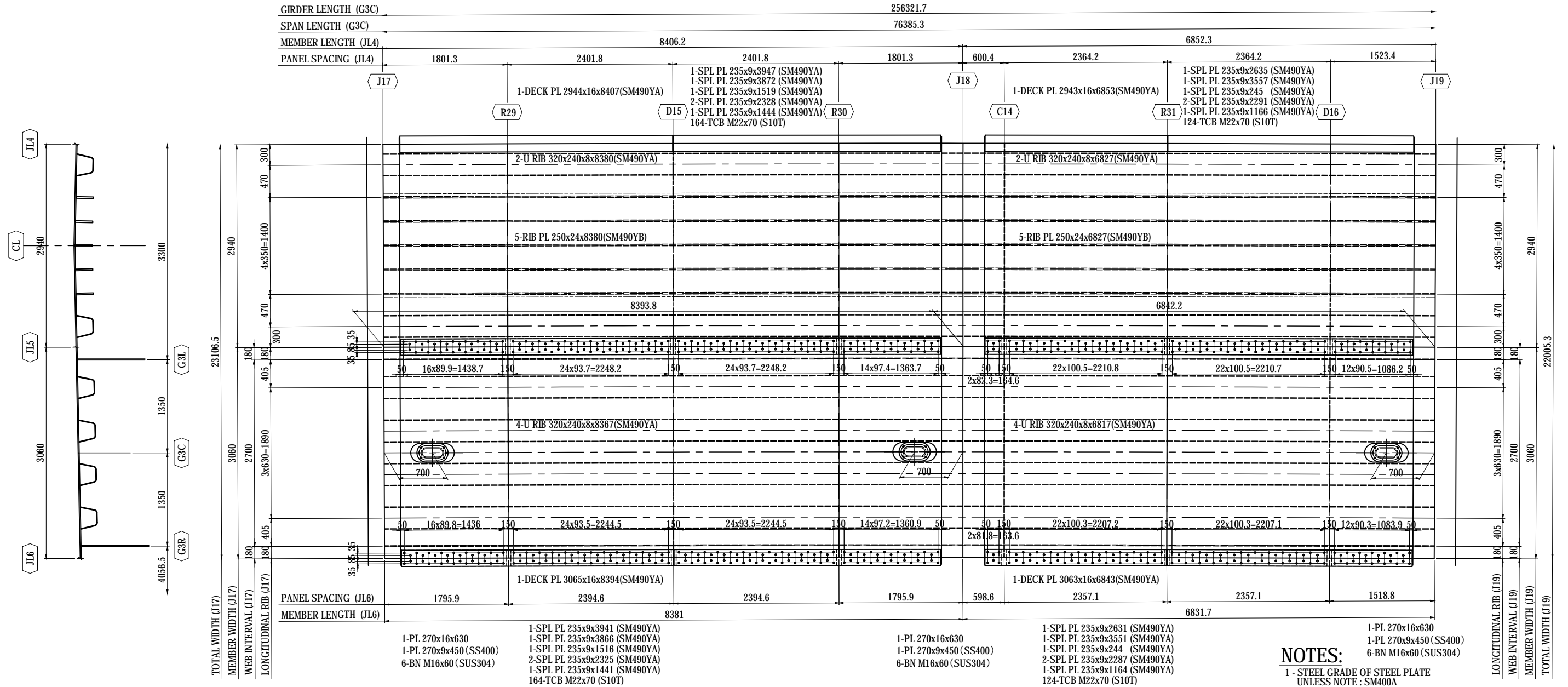

NOTES:
 1 - STEEL GRADE OF STEEL PLATE UNLESS NOTE : SM400A
 2 - SEE THE COMMON DETAIL FOR DETAILS ON TRANSVERSE SPLICE PLATE.

MARKING DIAGRAM

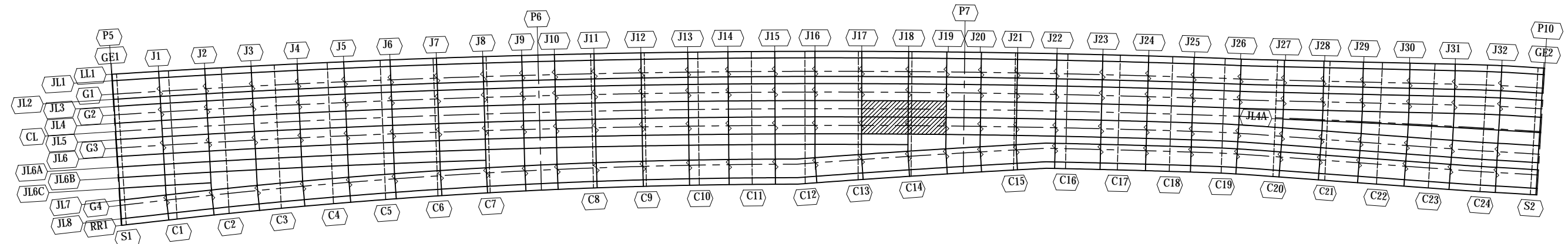

PROJECT NAME DETAILED DESIGN ON BAGO RIVER BRIDGE CONSTRUCTION PROJECT	FINANCED BY JAPAN INTERNATIONAL COOPERATION AGENCY	COUNTERPART REPUBLIC OF THE UNION OF MYANMAR MINISTRY OF CONSTRUCTION DEPARTMENT OF BRIDGE	JICA STUDY TEAM NIPPON KOEI CO., LTD. ORIENTAL CONSULTANTS GLOBAL CO., LTD. METROPOLITAN EXPRESSWAY COMPANY LIMITED CHODAI CO., LTD. NIPPON ENGINEERING CONSULTANTS CO., LTD.	<table border="1" style="width: 100%; border-collapse: collapse;"> <thead> <tr> <th>NAME</th> <th>SIGNATURE</th> <th>DATE</th> </tr> </thead> <tbody> <tr> <td>PREPARED BY S. IMADA</td> <td></td> <td>29 Sept.2017</td> </tr> <tr> <td>CHECKED BY T. HAYAKAWA</td> <td></td> <td>3 Oct.2017</td> </tr> <tr> <td>APPROVED BY Y. SANO</td> <td></td> <td>6 Oct.2017</td> </tr> </tbody> </table>	NAME	SIGNATURE	DATE	PREPARED BY S. IMADA		29 Sept.2017	CHECKED BY T. HAYAKAWA		3 Oct.2017	APPROVED BY Y. SANO		6 Oct.2017	DRAWING TITLE DETAIL OF DECK PLATE (46)	PACKAGE 1 DWG No. P1-SB-1646
NAME	SIGNATURE	DATE																
PREPARED BY S. IMADA		29 Sept.2017																
CHECKED BY T. HAYAKAWA		3 Oct.2017																
APPROVED BY Y. SANO		6 Oct.2017																

DETAIL OF DECK PLATE (48) S=1:60 (3-12)

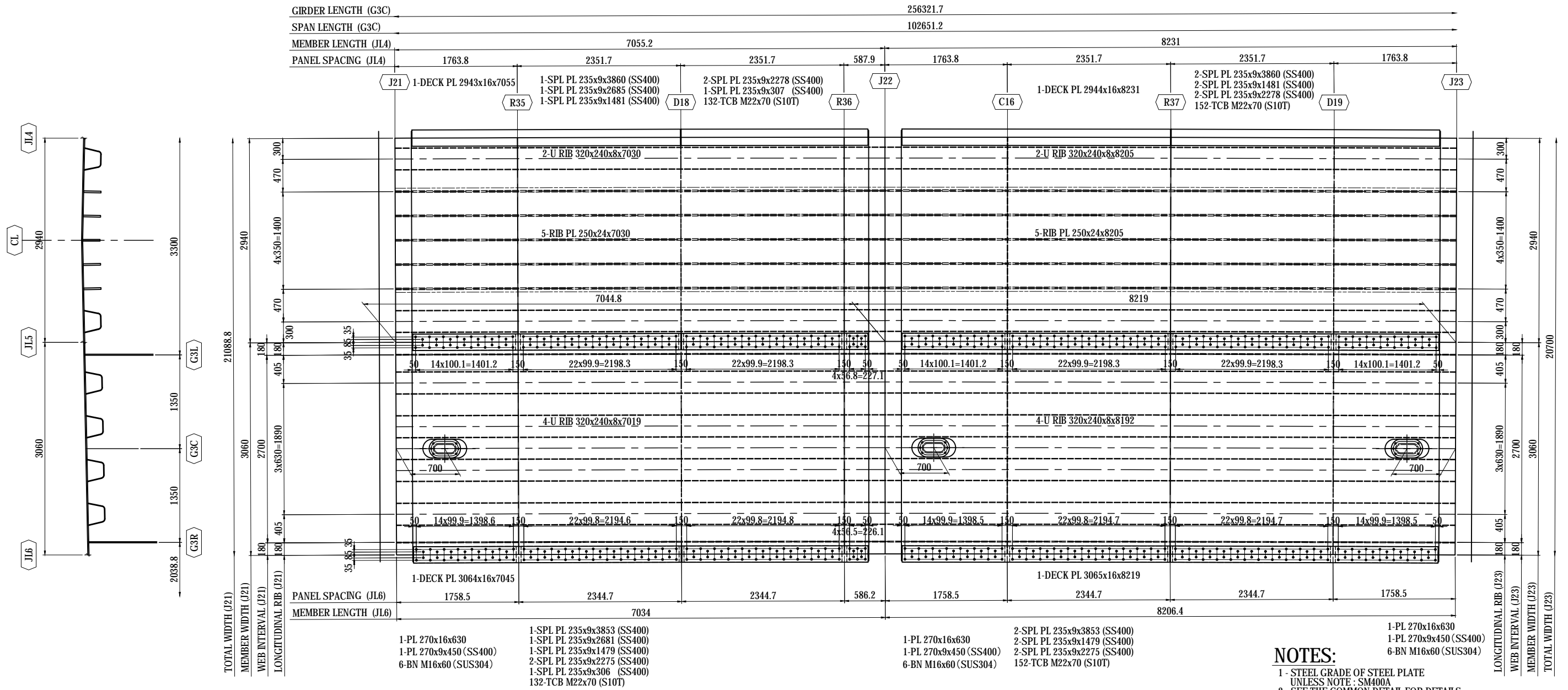

NOTES:
 1 - STEEL GRADE OF STEEL PLATE UNLESS NOTE : SM400A
 2 - SEE THE COMMON DETAIL FOR DETAILS ON TRANSVERSE SPLICE PLATE.

MARKING DIAGRAM

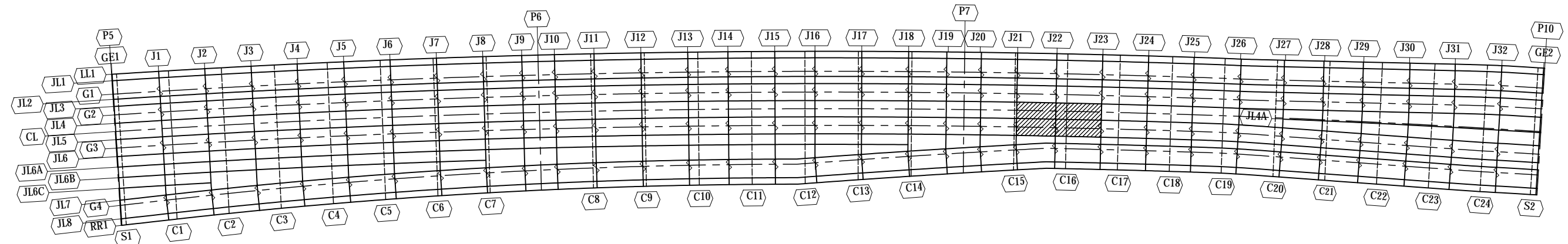

PROJECT NAME DETAILED DESIGN ON BAGO RIVER BRIDGE CONSTRUCTION PROJECT	FINANCED BY JAPAN INTERNATIONAL COOPERATION AGENCY	COUNTERPART REPUBLIC OF THE UNION OF MYANMAR MINISTRY OF CONSTRUCTION DEPARTMENT OF BRIDGE	JICA STUDY TEAM NIPPON KOEI CO., LTD. ORIENTAL CONSULTANTS GLOBAL CO., LTD. METROPOLITAN EXPRESSWAY COMPANY LIMITED CHODAI CO., LTD. NIPPON ENGINEERING CONSULTANTS CO., LTD.	<table border="1" style="width: 100%; border-collapse: collapse;"> <thead> <tr> <th>NAME</th> <th>SIGNATURE</th> <th>DATE</th> </tr> </thead> <tbody> <tr> <td>PREPARED BY S. IMADA</td> <td></td> <td>29 Sept.2017</td> </tr> <tr> <td>CHECKED BY T. HAYAKAWA</td> <td></td> <td>3 Oct.2017</td> </tr> <tr> <td>APPROVED BY Y. SANO</td> <td></td> <td>6 Oct.2017</td> </tr> </tbody> </table>	NAME	SIGNATURE	DATE	PREPARED BY S. IMADA		29 Sept.2017	CHECKED BY T. HAYAKAWA		3 Oct.2017	APPROVED BY Y. SANO		6 Oct.2017	DRAWING TITLE DETAIL OF DECK PLATE (48)	PACKAGE 1 DWG No. P1-SB-1648
NAME	SIGNATURE	DATE																
PREPARED BY S. IMADA		29 Sept.2017																
CHECKED BY T. HAYAKAWA		3 Oct.2017																
APPROVED BY Y. SANO		6 Oct.2017																

DETAIL OF DECK PLATE (49) S=1:60

(3-13)

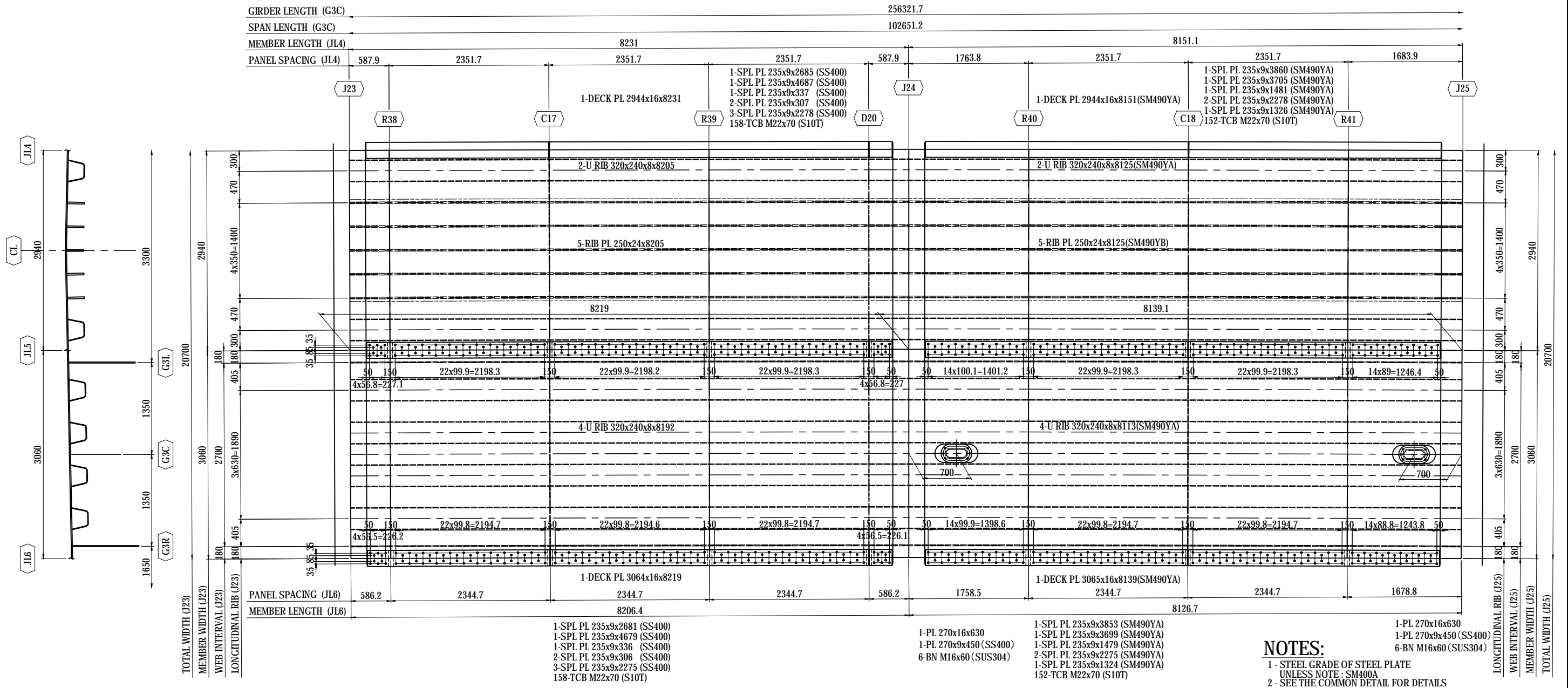

MARKING DIAGRAM

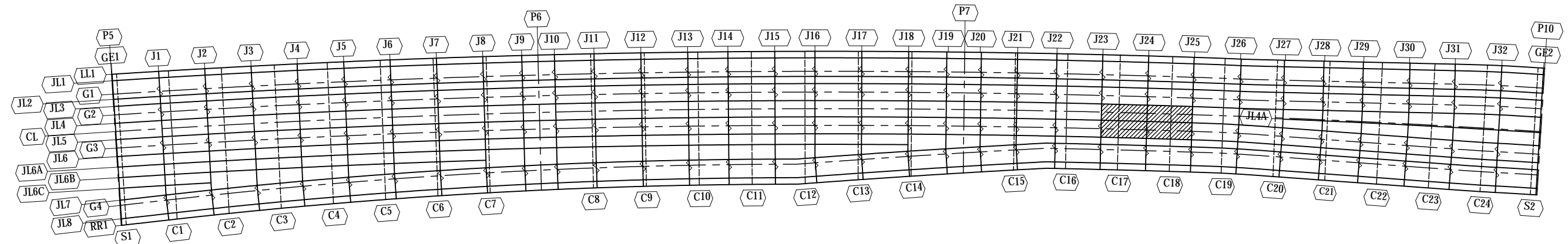

PROJECT NAME DETAILED DESIGN ON BAGO RIVER BRIDGE CONSTRUCTION PROJECT	FINANCED BY JAPAN INTERNATIONAL COOPERATION AGENCY	COUNTERPART REPUBLIC OF THE UNION OF MYANMAR MINISTRY OF CONSTRUCTION DEPARTMENT OF BRIDGE	JICA STUDY TEAM NIPPON KOEI CO., LTD. ORIENTAL CONSULTANTS GLOBAL CO., LTD. METROPOLITAN EXPRESSWAY COMPANY LIMITED CHODAI CO., LTD. NIPPON ENGINEERING CONSULTANTS CO., LTD.	<table border="1" style="width: 100%; border-collapse: collapse;"> <thead> <tr> <th>NAME</th> <th>SIGNATURE</th> <th>DATE</th> </tr> </thead> <tbody> <tr> <td>PREPARED BY S. IMADA</td> <td></td> <td>29 Sept.2017</td> </tr> <tr> <td>CHECKED BY T. HAYAKAWA</td> <td></td> <td>3 Oct.2017</td> </tr> <tr> <td>APPROVED BY Y. SANO</td> <td></td> <td>6 Oct.2017</td> </tr> </tbody> </table>	NAME	SIGNATURE	DATE	PREPARED BY S. IMADA		29 Sept.2017	CHECKED BY T. HAYAKAWA		3 Oct.2017	APPROVED BY Y. SANO		6 Oct.2017	DRAWING TITLE DETAIL OF DECK PLATE (49)	PACKAGE 1 DWG No. P1-SB-1649
NAME	SIGNATURE	DATE																
PREPARED BY S. IMADA		29 Sept.2017																
CHECKED BY T. HAYAKAWA		3 Oct.2017																
APPROVED BY Y. SANO		6 Oct.2017																

DETAIL OF DECK PLATE (51) S=1:60 (3-15)

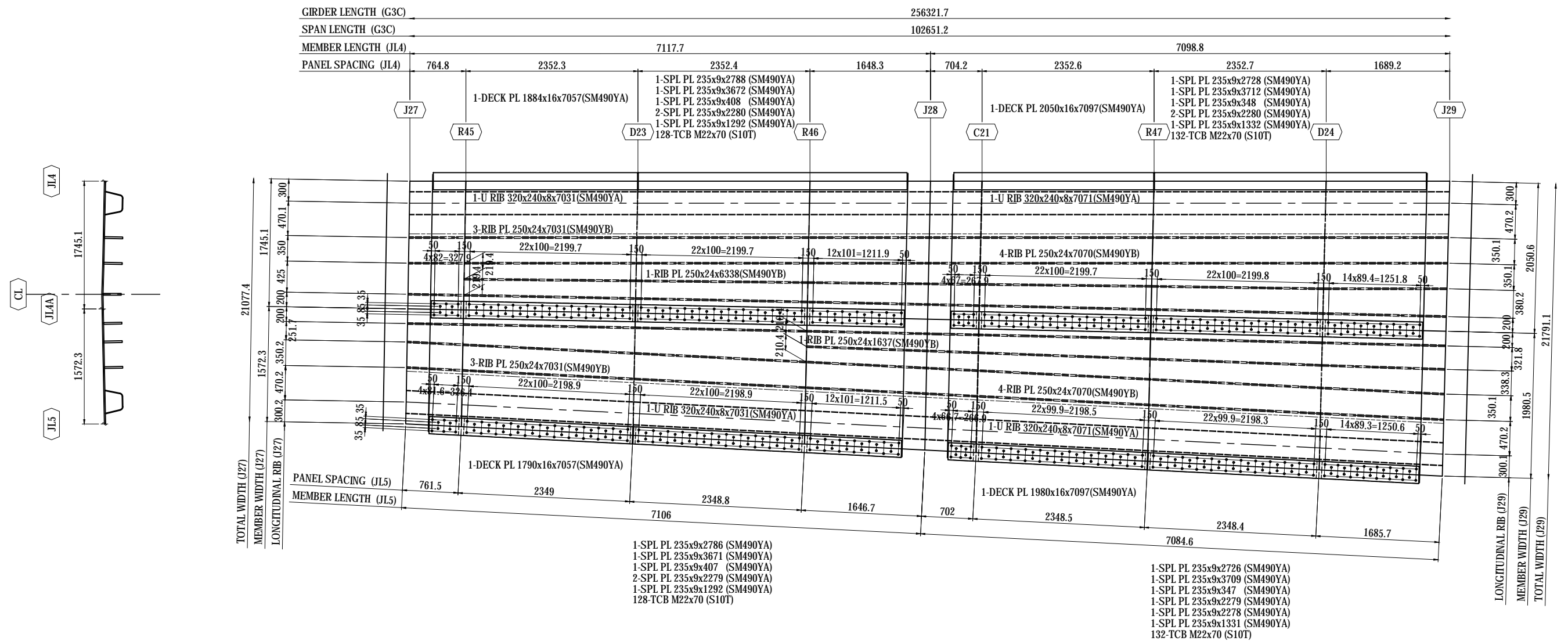

NOTES:
 1 - STEEL GRADE OF STEEL PLATE UNLESS NOTE : SM400A
 2 - SEE THE COMMON DETAIL FOR DETAILS ON TRANSVERSE SPLICE PLATE.

MARKING DIAGRAM

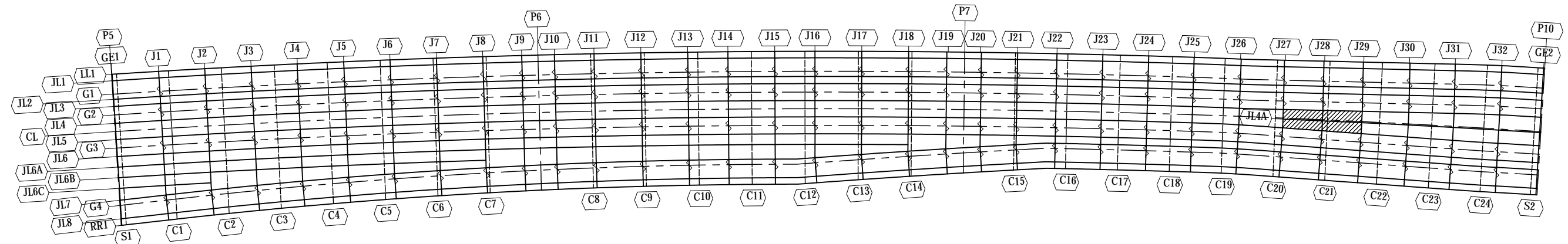

PROJECT NAME DETAILED DESIGN ON BAGO RIVER BRIDGE CONSTRUCTION PROJECT	FINANCED BY JAPAN INTERNATIONAL COOPERATION AGENCY	COUNTERPART REPUBLIC OF THE UNION OF MYANMAR MINISTRY OF CONSTRUCTION DEPARTMENT OF BRIDGE	JICA STUDY TEAM NIPPON KOEI CO., LTD. ORIENTAL CONSULTANTS GLOBAL CO., LTD. METROPOLITAN EXPRESSWAY COMPANY LIMITED CHODAI CO., LTD. NIPPON ENGINEERING CONSULTANTS CO., LTD.	<table border="1" style="width: 100%; border-collapse: collapse;"> <thead> <tr> <th>NAME</th> <th>SIGNATURE</th> <th>DATE</th> </tr> </thead> <tbody> <tr> <td>PREPARED BY S. IMADA</td> <td></td> <td>29 Sept.2017</td> </tr> <tr> <td>CHECKED BY T. HAYAKAWA</td> <td></td> <td>3 Oct.2017</td> </tr> <tr> <td>APPROVED BY Y. SANO</td> <td></td> <td>6 Oct.2017</td> </tr> </tbody> </table>	NAME	SIGNATURE	DATE	PREPARED BY S. IMADA		29 Sept.2017	CHECKED BY T. HAYAKAWA		3 Oct.2017	APPROVED BY Y. SANO		6 Oct.2017	DRAWING TITLE DETAIL OF DECK PLATE (51)	PACKAGE 1 DWG No. P1-SB-1651
NAME	SIGNATURE	DATE																
PREPARED BY S. IMADA		29 Sept.2017																
CHECKED BY T. HAYAKAWA		3 Oct.2017																
APPROVED BY Y. SANO		6 Oct.2017																

DETAIL OF DECK PLATE (52) S=1:60

(3-16)

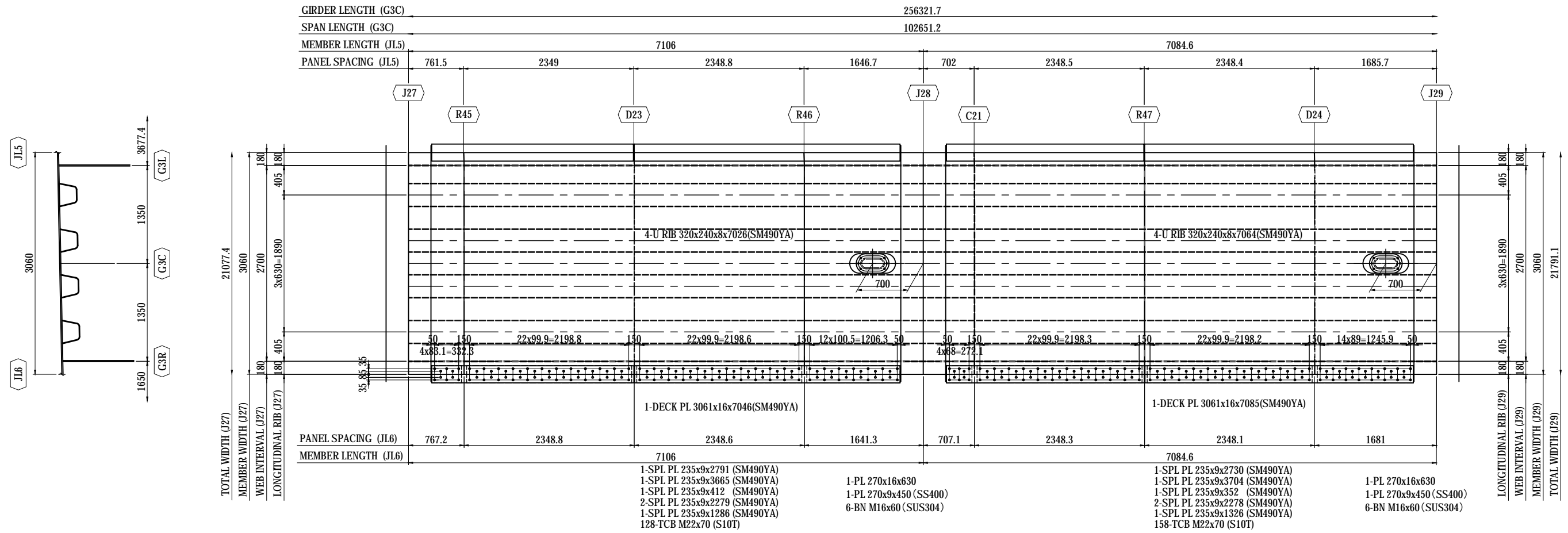

NOTES:
 1 - STEEL GRADE OF STEEL PLATE UNLESS NOTE - SM400A
 2 - SEE THE COMMON DETAIL FOR DETAILS ON TRANSVERSE SPLICE PLATE.

MARKING DIAGRAM

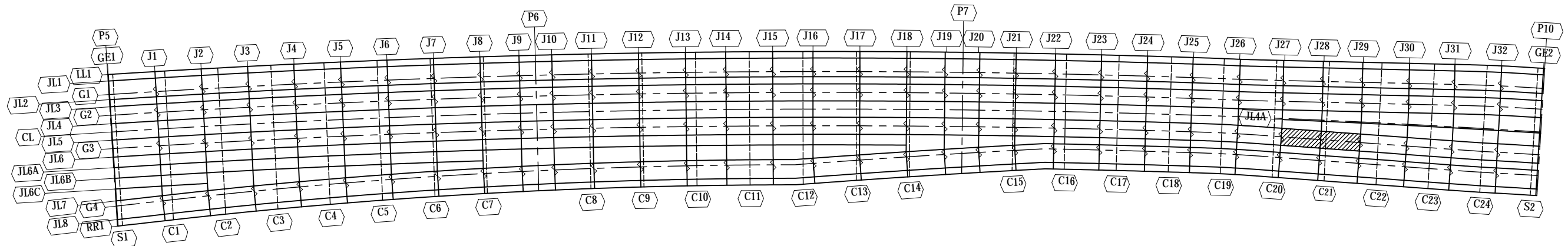

PROJECT NAME DETAILED DESIGN ON BAGO RIVER BRIDGE CONSTRUCTION PROJECT	FINANCED BY JAPAN INTERNATIONAL COOPERATION AGENCY	COUNTERPART REPUBLIC OF THE UNION OF MYANMAR MINISTRY OF CONSTRUCTION DEPARTMENT OF BRIDGE	JICA STUDY TEAM NIPPON KOEI CO., LTD. ORIENTAL CONSULTANTS GLOBAL CO., LTD. METROPOLITAN EXPRESSWAY COMPANY LIMITED CHODAI CO., LTD. NIPPON ENGINEERING CONSULTANTS CO., LTD.	<table border="1" style="width: 100%; border-collapse: collapse;"> <thead> <tr> <th style="width: 10%;">NAME</th> <th style="width: 10%;">SIGNATURE</th> <th style="width: 10%;">DATE</th> </tr> </thead> <tbody> <tr> <td>PREPARED BY S. IMADA</td> <td></td> <td>29 Sept.2017</td> </tr> <tr> <td>CHECKED BY T. HAYAKAWA</td> <td></td> <td>3 Oct.2017</td> </tr> <tr> <td>APPROVED BY Y. SANO</td> <td></td> <td>6 Oct.2017</td> </tr> </tbody> </table>	NAME	SIGNATURE	DATE	PREPARED BY S. IMADA		29 Sept.2017	CHECKED BY T. HAYAKAWA		3 Oct.2017	APPROVED BY Y. SANO		6 Oct.2017	DRAWING TITLE DETAIL OF DECK PLATE (52)	PACKAGE 1 DWG No. P1-SB-1652
NAME	SIGNATURE	DATE																
PREPARED BY S. IMADA		29 Sept.2017																
CHECKED BY T. HAYAKAWA		3 Oct.2017																
APPROVED BY Y. SANO		6 Oct.2017																

DETAIL OF DECK PLATE (54) S=1:60 (3-18)

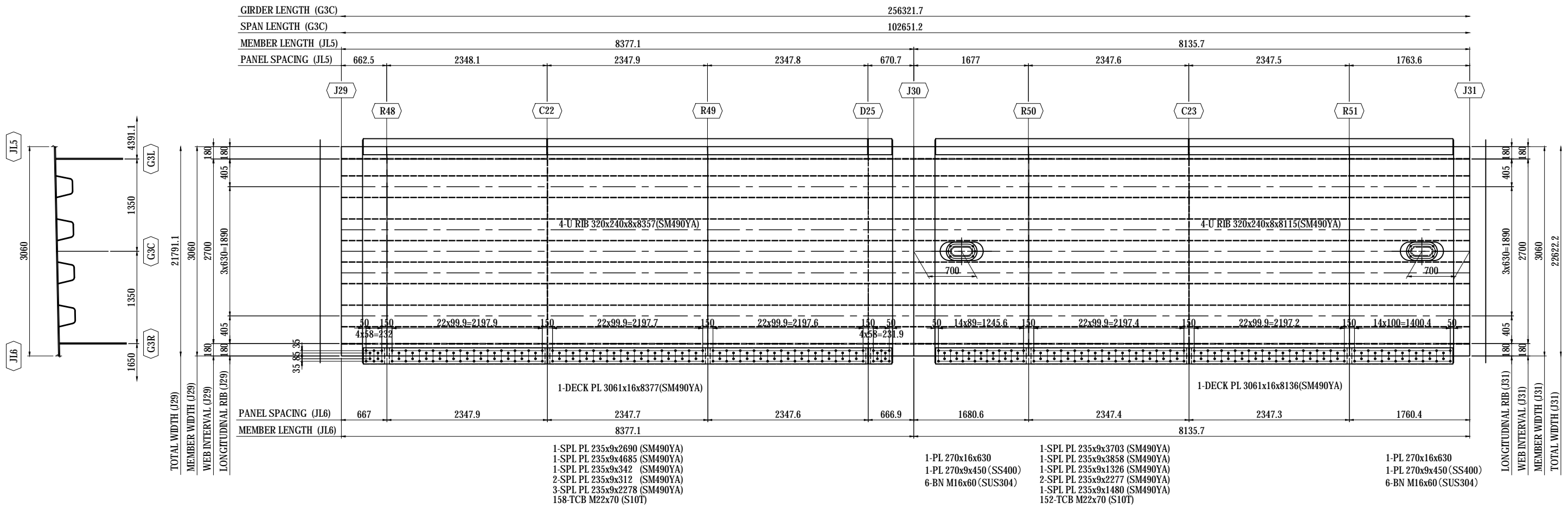

NOTES:
 1 - STEEL GRADE OF STEEL PLATE UNLESS NOTE - SM400A
 2 - SEE THE COMMON DETAIL FOR DETAILS ON TRANSVERSE SPLICE PLATE.

MARKING DIAGRAM

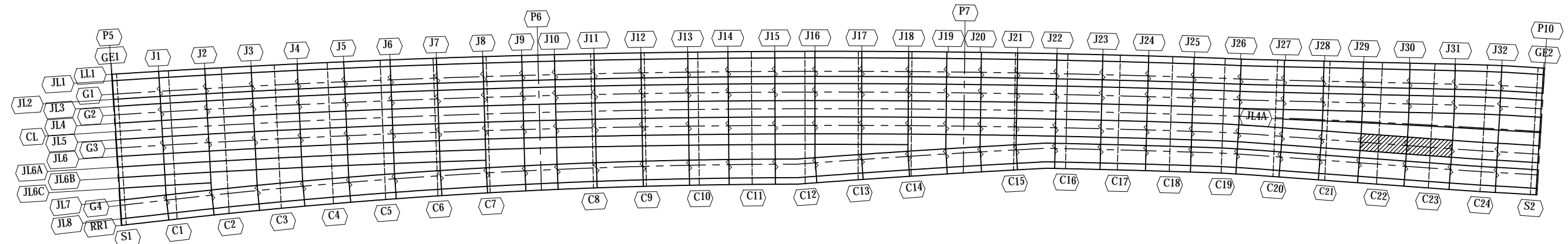

PROJECT NAME DETAILED DESIGN ON BAGO RIVER BRIDGE CONSTRUCTION PROJECT	FINANCED BY JAPAN INTERNATIONAL COOPERATION AGENCY	COUNTERPART REPUBLIC OF THE UNION OF MYANMAR MINISTRY OF CONSTRUCTION DEPARTMENT OF BRIDGE	JICA STUDY TEAM NIPPON KOEI CO., LTD. ORIENTAL CONSULTANTS GLOBAL CO., LTD. METROPOLITAN EXPRESSWAY COMPANY LIMITED CHODAI CO., LTD. NIPPON ENGINEERING CONSULTANTS CO., LTD.	<table border="1" style="width: 100%; border-collapse: collapse;"> <thead> <tr> <th>NAME</th> <th>SIGNATURE</th> <th>DATE</th> </tr> </thead> <tbody> <tr> <td>PREPARED BY</td> <td>S. IMADA</td> <td>29 Sept.2017</td> </tr> <tr> <td>CHECKED BY</td> <td>T. HAYAKAWA</td> <td>3 Oct.2017</td> </tr> <tr> <td>APPROVED BY</td> <td>Y. SANO</td> <td>6 Oct.2017</td> </tr> </tbody> </table>	NAME	SIGNATURE	DATE	PREPARED BY	S. IMADA	29 Sept.2017	CHECKED BY	T. HAYAKAWA	3 Oct.2017	APPROVED BY	Y. SANO	6 Oct.2017	DRAWING TITLE DETAIL OF DECK PLATE (54)	PACKAGE 1 DWG No. P1-SB-1654
NAME	SIGNATURE	DATE																
PREPARED BY	S. IMADA	29 Sept.2017																
CHECKED BY	T. HAYAKAWA	3 Oct.2017																
APPROVED BY	Y. SANO	6 Oct.2017																

DETAIL OF DECK PLATE (55) S=1:60 (3-19)

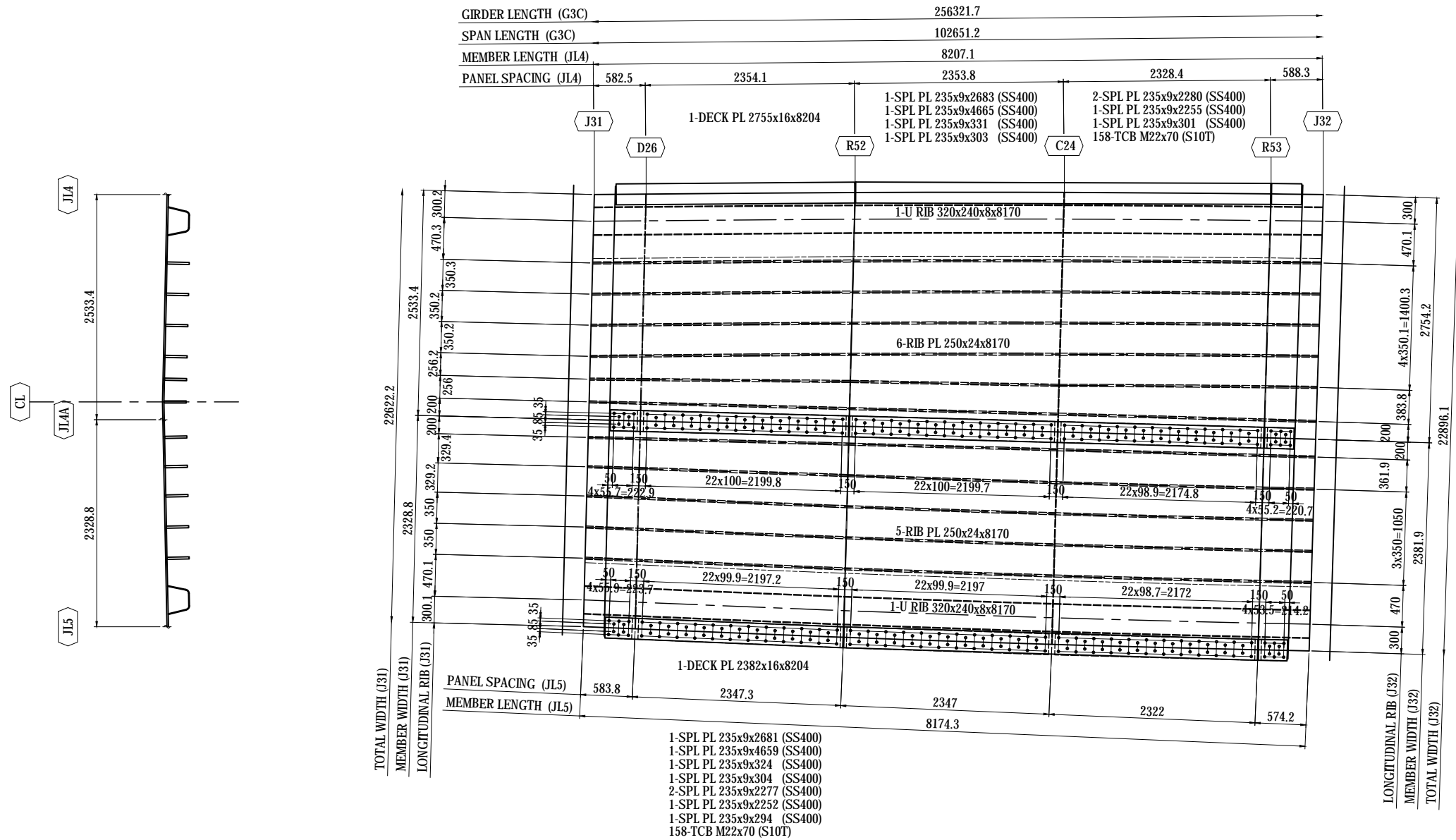

NOTES:
 1 - STEEL GRADE OF STEEL PLATE UNLESS NOTE : SM400A
 2 - SEE THE COMMON DETAIL FOR DETAILS ON TRANSVERSE SPLICE PLATE.

MARKING DIAGRAM

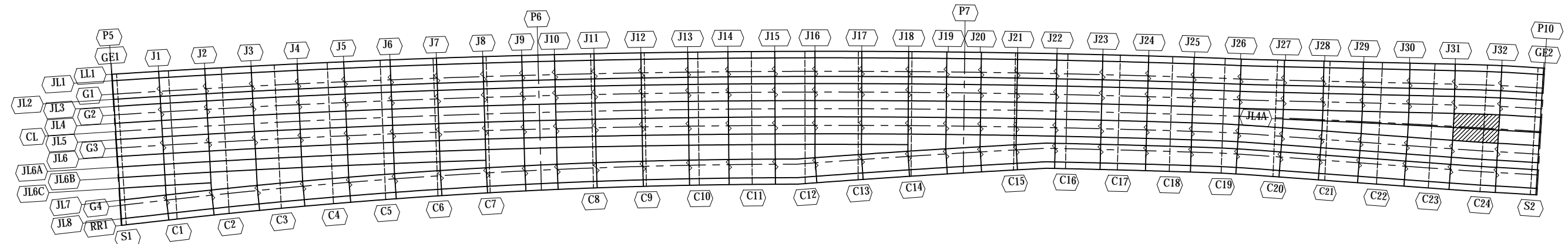

PROJECT NAME DETAILED DESIGN ON BAGO RIVER BRIDGE CONSTRUCTION PROJECT	FINANCED BY JAPAN INTERNATIONAL COOPERATION AGENCY	COUNTERPART REPUBLIC OF THE UNION OF MYANMAR MINISTRY OF CONSTRUCTION DEPARTMENT OF BRIDGE	JICA STUDY TEAM NIPPON KOEI CO., LTD. ORIENTAL CONSULTANTS GLOBAL CO., LTD. METROPOLITAN EXPRESSWAY COMPANY LIMITED CHODAI CO., LTD. NIPPON ENGINEERING CONSULTANTS CO., LTD.	<table border="1" style="width: 100%; border-collapse: collapse;"> <thead> <tr> <th style="width: 10%;"></th> <th style="width: 20%;">NAME</th> <th style="width: 20%;">SIGNATURE</th> <th style="width: 20%;">DATE</th> </tr> </thead> <tbody> <tr> <td>PREPARED BY</td> <td>S. IMADA</td> <td></td> <td>29 Sept.2017</td> </tr> <tr> <td>CHECKED BY</td> <td>T. HAYAKAWA</td> <td></td> <td>3 Oct.2017</td> </tr> <tr> <td>APPROVED BY</td> <td>Y. SANO</td> <td></td> <td>6 Oct.2017</td> </tr> </tbody> </table>		NAME	SIGNATURE	DATE	PREPARED BY	S. IMADA		29 Sept.2017	CHECKED BY	T. HAYAKAWA		3 Oct.2017	APPROVED BY	Y. SANO		6 Oct.2017	DRAWING TITLE <h3 style="text-align: center;">DETAIL OF DECK PLATE (55)</h3>	PACKAGE 1 DWG No. P1-SB-1655
	NAME	SIGNATURE	DATE																			
PREPARED BY	S. IMADA		29 Sept.2017																			
CHECKED BY	T. HAYAKAWA		3 Oct.2017																			
APPROVED BY	Y. SANO		6 Oct.2017																			

DETAIL OF DECK PLATE (58) S=1:60 (3-22)

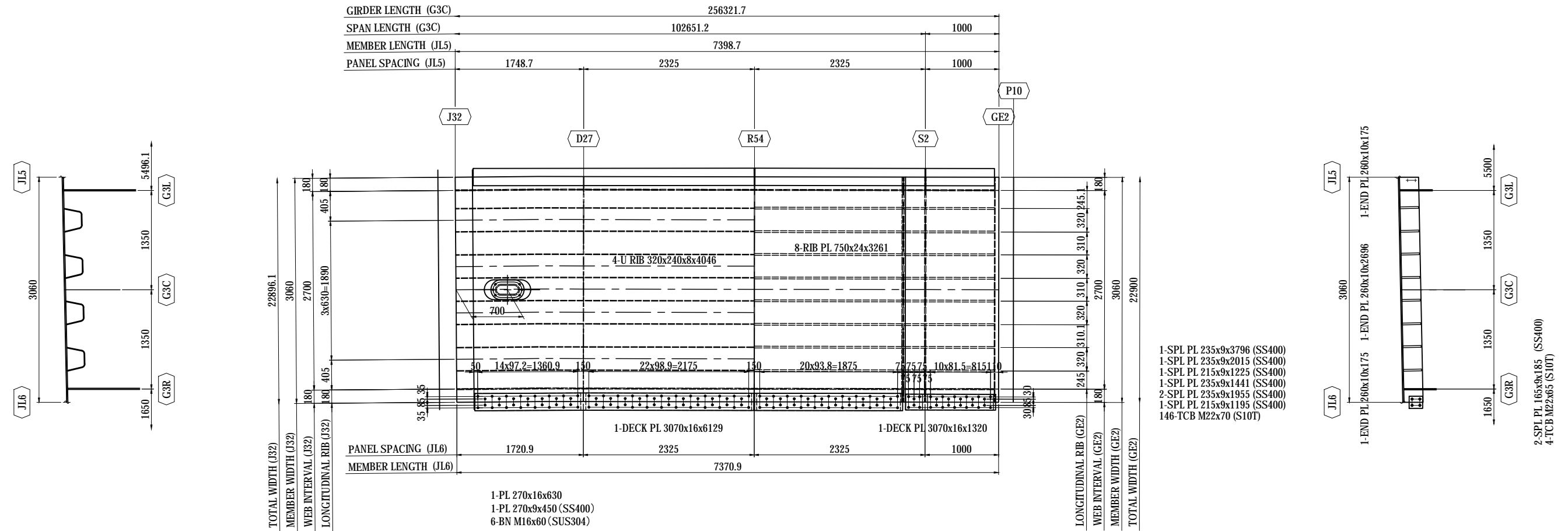

NOTES:
 1 - STEEL GRADE OF STEEL PLATE UNLESS NOTE : SM400A
 2 - SEE THE COMMON DETAIL FOR DETAILS ON TRANSVERSE SPLICE PLATE.

MARKING DIAGRAM

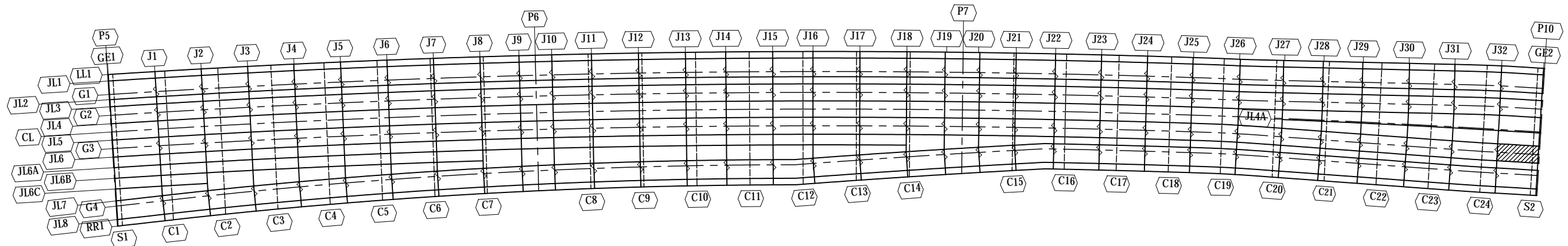

PROJECT NAME DETAILED DESIGN ON BAGO RIVER BRIDGE CONSTRUCTION PROJECT	FINANCED BY JAPAN INTERNATIONAL COOPERATION AGENCY	COUNTERPART REPUBLIC OF THE UNION OF MYANMAR MINISTRY OF CONSTRUCTION DEPARTMENT OF BRIDGE	JICA STUDY TEAM NIPPON KOEI CO., LTD. ORIENTAL CONSULTANTS GLOBAL CO., LTD. METROPOLITAN EXPRESSWAY COMPANY LIMITED CHODAI CO., LTD. NIPPON ENGINEERING CONSULTANTS CO., LTD.	<table border="1" style="width: 100%; border-collapse: collapse;"> <tr> <th>NAME</th> <th>SIGNATURE</th> <th>DATE</th> </tr> <tr> <td>PREPARED BY</td> <td>S. IMADA</td> <td>29 Sept.2017</td> </tr> <tr> <td>CHECKED BY</td> <td>T. HAYAKAWA</td> <td>3 Oct.2017</td> </tr> <tr> <td>APPROVED BY</td> <td>Y. SANO</td> <td>6 Oct.2017</td> </tr> </table>	NAME	SIGNATURE	DATE	PREPARED BY	S. IMADA	29 Sept.2017	CHECKED BY	T. HAYAKAWA	3 Oct.2017	APPROVED BY	Y. SANO	6 Oct.2017	DRAWING TITLE DETAIL OF DECK PLATE (58)	PACKAGE 1 DWG No. P1-SB-1658
NAME	SIGNATURE	DATE																
PREPARED BY	S. IMADA	29 Sept.2017																
CHECKED BY	T. HAYAKAWA	3 Oct.2017																
APPROVED BY	Y. SANO	6 Oct.2017																

DETAIL OF DECK PLATE (59) S=1:60 (4-1)

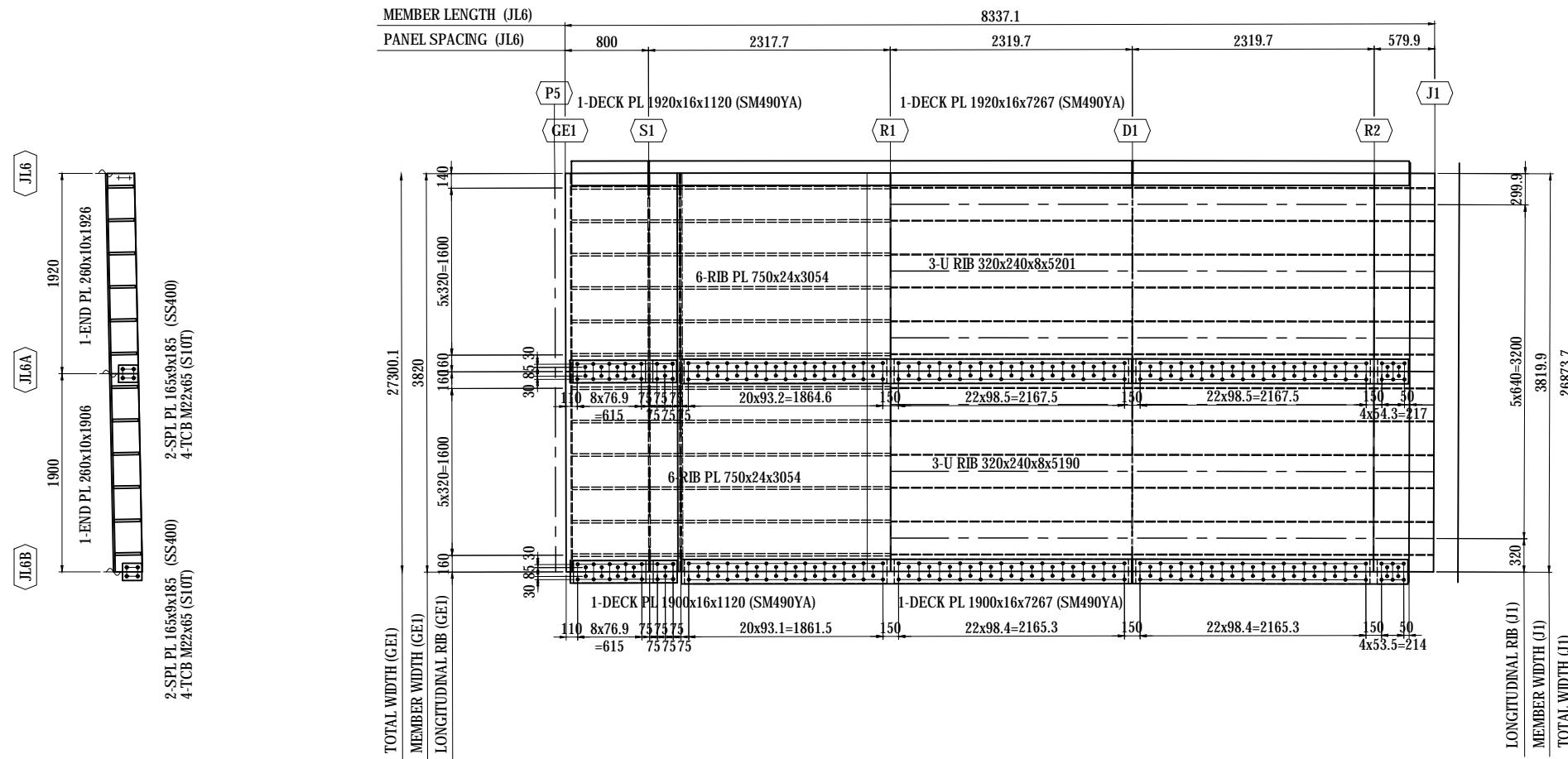

1-SPL PL 215x9x1025 (SM490YA)
 1-SPL PL 235x9x4322 (SM490YA)
 1-SPL PL 235x9x2645 (SM490YA)
 1-SPL PL 215x9x995 (SM490YA)
 1-SPL PL 235x9x1945 (SM490YA)
 2-SPL PL 235x9x2248 (SM490YA)
 1-SPL PL 235x9x297 (SM490YA)
 168-TCB M22x70 (S10T)

1-SPL PL 215x9x1025 (SM490YA)
 1-SPL PL 235x9x4317 (SM490YA)
 1-SPL PL 235x9x2639 (SM490YA)
 1-SPL PL 215x9x995 (SM490YA)
 1-SPL PL 235x9x1942 (SM490YA)
 2-SPL PL 235x9x2245 (SM490YA)
 1-SPL PL 235x9x294 (SM490YA)
 168-TCB M22x70 (S10T)

NOTES:
 1 - STEEL GRADE OF STEEL PLATE UNLESS NOTE : SM400A
 2 - SEE THE COMMON DETAIL FOR DETAILS ON TRANSVERSE SPLICE PLATE.

MARKING DIAGRAM

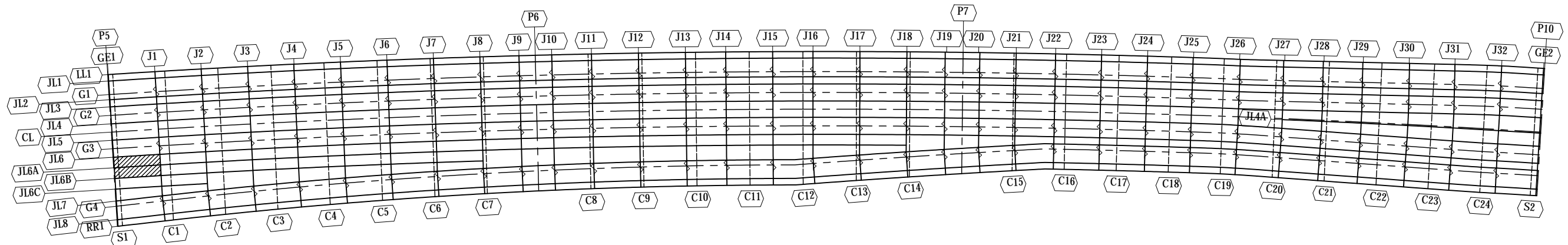

PROJECT NAME DETAILED DESIGN ON BAGO RIVER BRIDGE CONSTRUCTION PROJECT	FINANCED BY JAPAN INTERNATIONAL COOPERATION AGENCY	COUNTERPART REPUBLIC OF THE UNION OF MYANMAR MINISTRY OF CONSTRUCTION DEPARTMENT OF BRIDGE	JICA STUDY TEAM NIPPON KOEI CO., LTD. ORIENTAL CONSULTANTS GLOBAL CO., LTD. METROPOLITAN EXPRESSWAY COMPANY LIMITED CHODAI CO., LTD. NIPPON ENGINEERING CONSULTANTS CO., LTD.	<table border="1" style="width: 100%; border-collapse: collapse;"> <thead> <tr> <th style="width: 10%;"></th> <th style="width: 20%;">NAME</th> <th style="width: 20%;">SIGNATURE</th> <th style="width: 20%;">DATE</th> </tr> </thead> <tbody> <tr> <td>PREPARED BY</td> <td>S. IMADA</td> <td></td> <td>29 Sept.2017</td> </tr> <tr> <td>CHECKED BY</td> <td>T. HAYAKAWA</td> <td></td> <td>3 Oct.2017</td> </tr> <tr> <td>APPROVED BY</td> <td>Y. SANO</td> <td></td> <td>6 Oct.2017</td> </tr> </tbody> </table>		NAME	SIGNATURE	DATE	PREPARED BY	S. IMADA		29 Sept.2017	CHECKED BY	T. HAYAKAWA		3 Oct.2017	APPROVED BY	Y. SANO		6 Oct.2017	DRAWING TITLE <h3 style="text-align: center;">DETAIL OF DECK PLATE (59)</h3>	PACKAGE 1 DWG No. P1-SB-1659
	NAME	SIGNATURE	DATE																			
PREPARED BY	S. IMADA		29 Sept.2017																			
CHECKED BY	T. HAYAKAWA		3 Oct.2017																			
APPROVED BY	Y. SANO		6 Oct.2017																			

DETAIL OF DECK PLATE (60) S=1:60 (4-2)

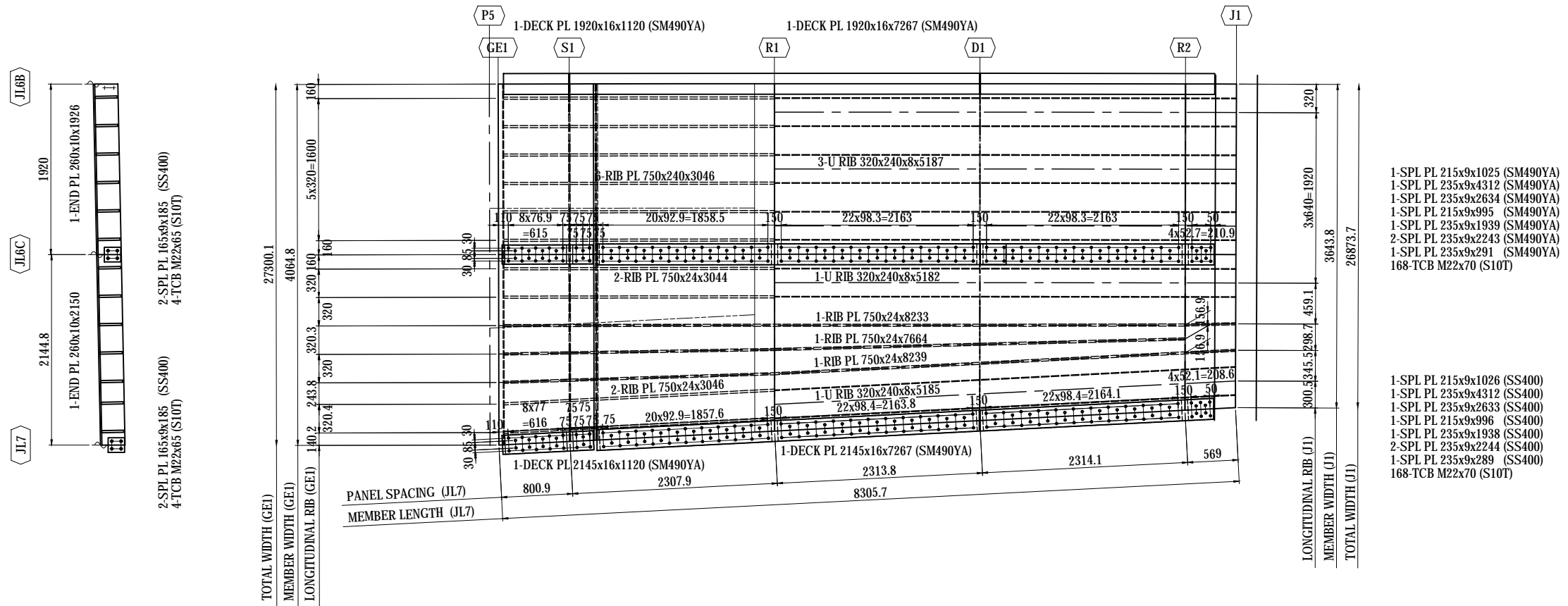

NOTES:
 1 - STEEL GRADE OF STEEL PLATE UNLESS NOTE : SM400A
 2 - SEE THE COMMON DETAIL FOR DETAILS ON TRANSVERSE SPLICE PLATE.

MARKING DIAGRAM

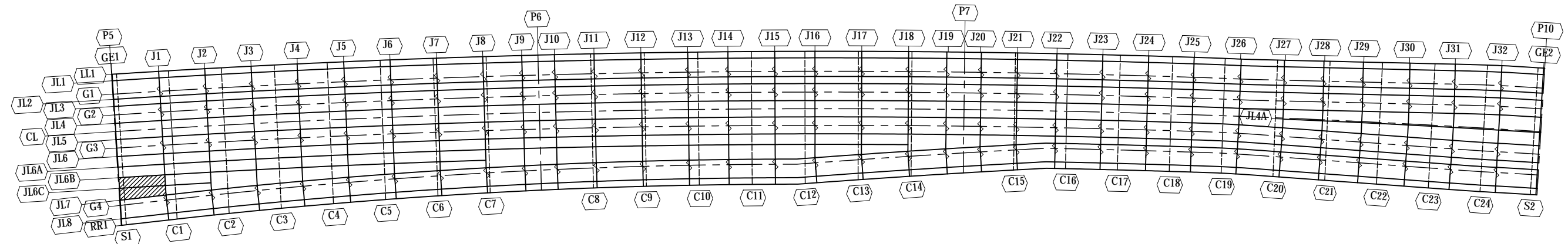

PROJECT NAME DETAILED DESIGN ON BAGO RIVER BRIDGE CONSTRUCTION PROJECT	FINANCED BY JAPAN INTERNATIONAL COOPERATION AGENCY	COUNTERPART REPUBLIC OF THE UNION OF MYANMAR MINISTRY OF CONSTRUCTION DEPARTMENT OF BRIDGE	JICA STUDY TEAM NIPPON KOEI CO., LTD. ORIENTAL CONSULTANTS GLOBAL CO., LTD. METROPOLITAN EXPRESSWAY COMPANY LIMITED CHODAI CO., LTD. NIPPON ENGINEERING CONSULTANTS CO., LTD.	<table border="1" style="width: 100%; border-collapse: collapse;"> <thead> <tr> <th>NAME</th> <th>SIGNATURE</th> <th>DATE</th> </tr> </thead> <tbody> <tr> <td>PREPARED BY S. IMADA</td> <td></td> <td>29 Sept.2017</td> </tr> <tr> <td>CHECKED BY T. HAYAKAWA</td> <td></td> <td>3 Oct.2017</td> </tr> <tr> <td>APPROVED BY Y. SANO</td> <td></td> <td>6 Oct.2017</td> </tr> </tbody> </table>	NAME	SIGNATURE	DATE	PREPARED BY S. IMADA		29 Sept.2017	CHECKED BY T. HAYAKAWA		3 Oct.2017	APPROVED BY Y. SANO		6 Oct.2017	DRAWING TITLE DETAIL OF DECK PLATE (60)	PACKAGE 1 DWG No. P1-SB-1660
NAME	SIGNATURE	DATE																
PREPARED BY S. IMADA		29 Sept.2017																
CHECKED BY T. HAYAKAWA		3 Oct.2017																
APPROVED BY Y. SANO		6 Oct.2017																

DETAIL OF DECK PLATE (61) S=1:60 (4-3)

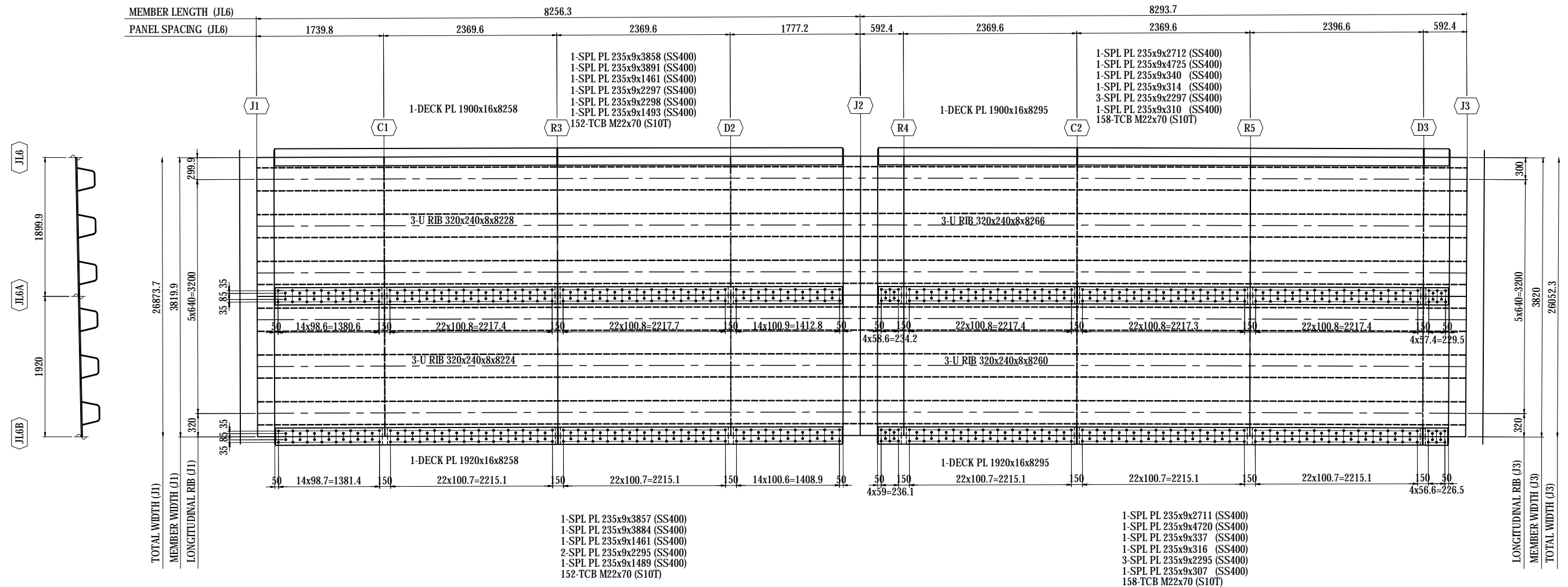

NOTES:
 1 - STEEL GRADE OF STEEL PLATE UNLESS NOTE - SM400A
 2 - SEE THE COMMON DETAIL FOR DETAILS ON TRANSVERSE SPLICE PLATE.

MARKING DIAGRAM

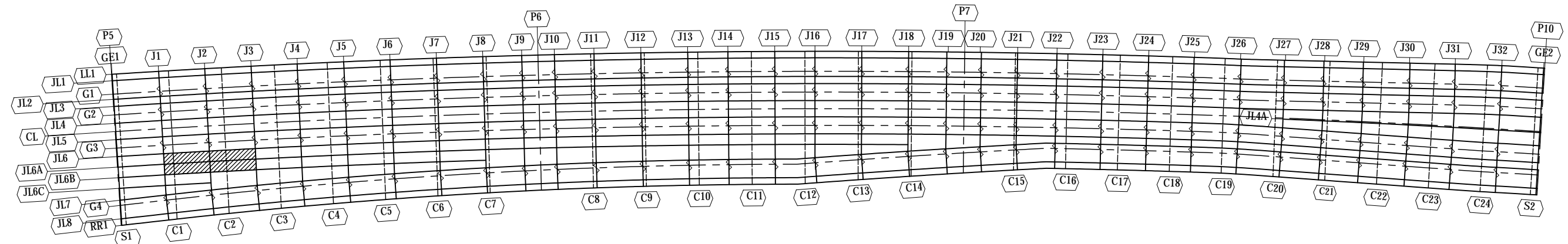

PROJECT NAME DETAILED DESIGN ON BAGO RIVER BRIDGE CONSTRUCTION PROJECT	FINANCED BY JAPAN INTERNATIONAL COOPERATION AGENCY	COUNTERPART REPUBLIC OF THE UNION OF MYANMAR MINISTRY OF CONSTRUCTION DEPARTMENT OF BRIDGE	JICA STUDY TEAM NIPPON KOEI CO., LTD. ORIENTAL CONSULTANTS GLOBAL CO., LTD. METROPOLITAN EXPRESSWAY COMPANY LIMITED CHODAI CO., LTD. NIPPON ENGINEERING CONSULTANTS CO., LTD.	<table border="1" style="width: 100%; border-collapse: collapse;"> <thead> <tr> <th>NAME</th> <th>SIGNATURE</th> <th>DATE</th> </tr> </thead> <tbody> <tr> <td>PREPARED BY S. IMADA</td> <td></td> <td>29 Sept.2017</td> </tr> <tr> <td>CHECKED BY T. HAYAKAWA</td> <td></td> <td>3 Oct.2017</td> </tr> <tr> <td>APPROVED BY Y. SANO</td> <td></td> <td>6 Oct.2017</td> </tr> </tbody> </table>	NAME	SIGNATURE	DATE	PREPARED BY S. IMADA		29 Sept.2017	CHECKED BY T. HAYAKAWA		3 Oct.2017	APPROVED BY Y. SANO		6 Oct.2017	DRAWING TITLE DETAIL OF DECK PLATE (61)	PACKAGE 1 DWG No. P1-SB-1661
NAME	SIGNATURE	DATE																
PREPARED BY S. IMADA		29 Sept.2017																
CHECKED BY T. HAYAKAWA		3 Oct.2017																
APPROVED BY Y. SANO		6 Oct.2017																

DETAIL OF DECK PLATE (62) S=1:60 (4-4)

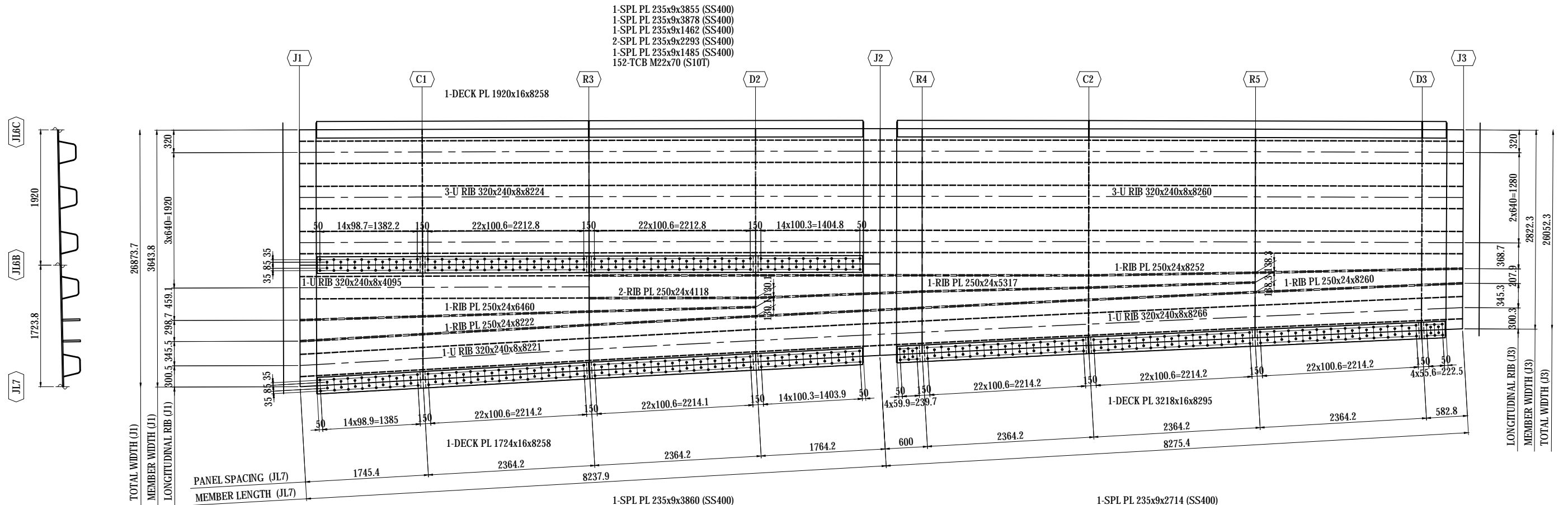

NOTES:
 1 - STEEL GRADE OF STEEL PLATE UNLESS NOTE : SM400A
 2 - SEE THE COMMON DETAIL FOR DETAILS ON TRANSVERSE SPLICE PLATE.

MARKING DIAGRAM

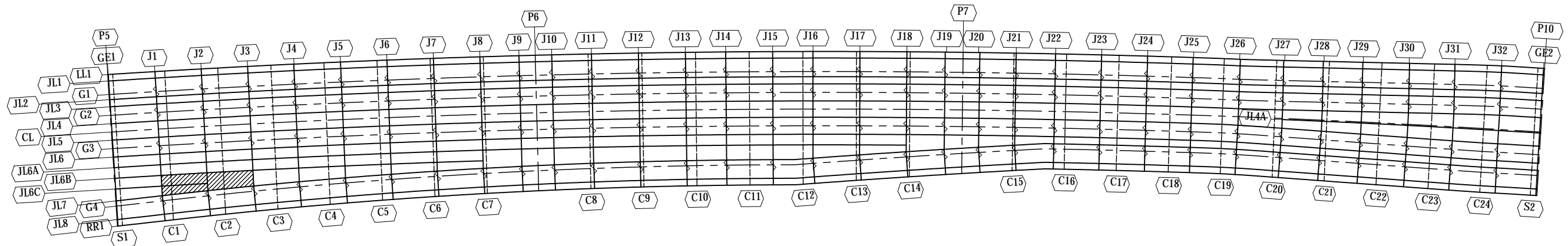

PROJECT NAME DETAILED DESIGN ON BAGO RIVER BRIDGE CONSTRUCTION PROJECT	FINANCED BY JAPAN INTERNATIONAL COOPERATION AGENCY	COUNTERPART REPUBLIC OF THE UNION OF MYANMAR MINISTRY OF CONSTRUCTION DEPARTMENT OF BRIDGE	JICA STUDY TEAM NIPPON KOEI CO., LTD. ORIENTAL CONSULTANTS GLOBAL CO., LTD. METROPOLITAN EXPRESSWAY COMPANY LIMITED CHODAI CO., LTD. NIPPON ENGINEERING CONSULTANTS CO., LTD.	<table border="1" style="width: 100%; border-collapse: collapse;"> <thead> <tr> <th style="width: 10%;">NAME</th> <th style="width: 10%;">SIGNATURE</th> <th style="width: 10%;">DATE</th> </tr> </thead> <tbody> <tr> <td>PREPARED BY</td> <td>S. IMADA</td> <td>29 Sept.2017</td> </tr> <tr> <td>CHECKED BY</td> <td>T. HAYAKAWA</td> <td>3 Oct.2017</td> </tr> <tr> <td>APPROVED BY</td> <td>Y. SANO</td> <td>6 Oct.2017</td> </tr> </tbody> </table>	NAME	SIGNATURE	DATE	PREPARED BY	S. IMADA	29 Sept.2017	CHECKED BY	T. HAYAKAWA	3 Oct.2017	APPROVED BY	Y. SANO	6 Oct.2017	DRAWING TITLE <h3 style="text-align: center;">DETAIL OF DECK PLATE (62)</h3>	PACKAGE 1 DWG No. P1-SB-1662
NAME	SIGNATURE	DATE																
PREPARED BY	S. IMADA	29 Sept.2017																
CHECKED BY	T. HAYAKAWA	3 Oct.2017																
APPROVED BY	Y. SANO	6 Oct.2017																

DETAIL OF DECK PLATE (63) S=1:60 (4-5)

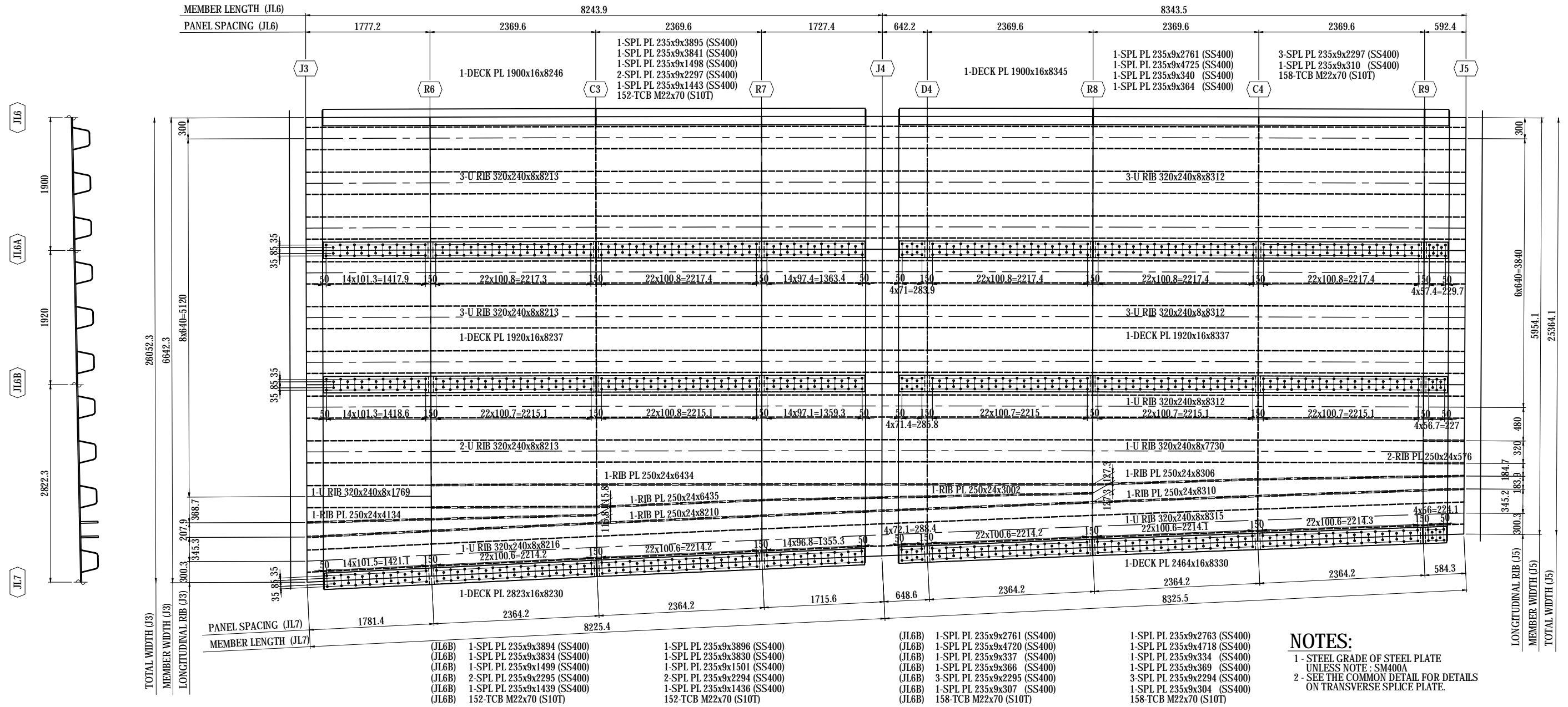

MARKING DIAGRAM

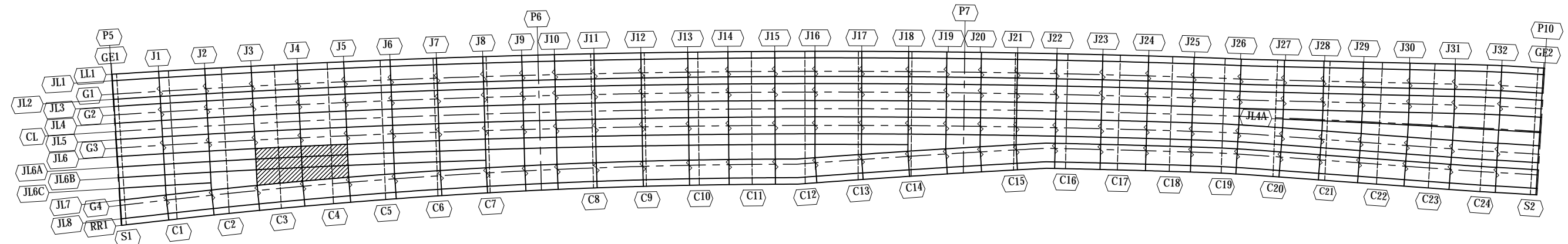

PROJECT NAME DETAILED DESIGN ON BAGO RIVER BRIDGE CONSTRUCTION PROJECT	FINANCED BY JAPAN INTERNATIONAL COOPERATION AGENCY	COUNTERPART REPUBLIC OF THE UNION OF MYANMAR MINISTRY OF CONSTRUCTION DEPARTMENT OF BRIDGE	JICA STUDY TEAM NIPPON KOEI CO., LTD. ORIENTAL CONSULTANTS GLOBAL CO., LTD. METROPOLITAN EXPRESSWAY COMPANY LIMITED CHODAI CO., LTD. NIPPON ENGINEERING CONSULTANTS CO., LTD.	NAME PREPARED BY S. IMADA CHECKED BY T. HAYAKAWA APPROVED BY Y. SANO	SIGNATURE 	DATE 29 Sept.2017 3 Oct.2017 6 Oct.2017	DRAWING TITLE DETAIL OF DECK PLATE (63)	PACKAGE 1 DWG No. PI-SB-1663
----------------------------------------------------------------------------------------	-----------------------------------------------------------------	------------------------------------------------------------------------------------------------------------	-----------------------------------------------------------------------------------------------------------------------------------------------------------------------------------------------------	--------------------------------------------------------------------------------------	------------------------------	---------------------------------------------------------	---------------------------------------------------	----------------------------------------------

DETAIL OF DECK PLATE (64) S=1:60 (4-6)

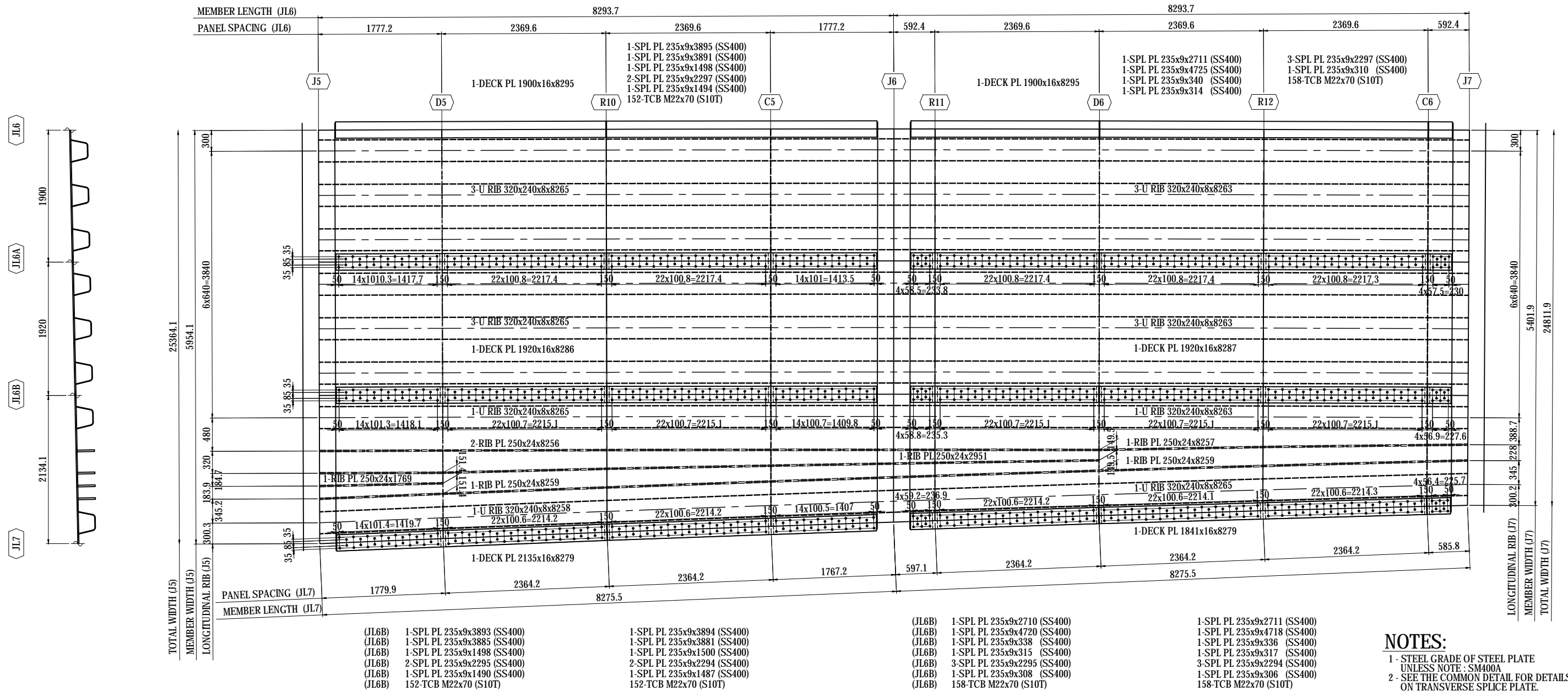

NOTES:
 1 - STEEL GRADE OF STEEL PLATE UNLESS NOTE - SM400A
 2 - SEE THE COMMON DETAIL FOR DETAILS ON TRANSVERSE SPLICE PLATE.

MARKING DIAGRAM

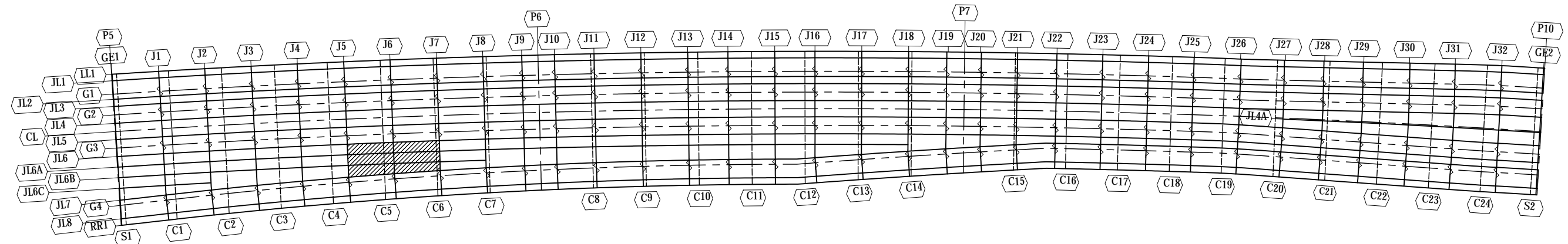

PROJECT NAME DETAILED DESIGN ON BAGO RIVER BRIDGE CONSTRUCTION PROJECT	FINANCED BY JAPAN INTERNATIONAL COOPERATION AGENCY	COUNTERPART REPUBLIC OF THE UNION OF MYANMAR MINISTRY OF CONSTRUCTION DEPARTMENT OF BRIDGE	JICA STUDY TEAM NIPPON KOEI CO., LTD. ORIENTAL CONSULTANTS GLOBAL CO., LTD. METROPOLITAN EXPRESSWAY COMPANY LIMITED CHODAI CO., LTD. NIPPON ENGINEERING CONSULTANTS CO., LTD.	<table border="1" style="width: 100%; border-collapse: collapse;"> <tr> <th>NAME</th> <th>SIGNATURE</th> <th>DATE</th> </tr> <tr> <td>PREPARED BY S. IMADA</td> <td></td> <td>29 Sept.2017</td> </tr> <tr> <td>CHECKED BY T. HAYAKAWA</td> <td></td> <td>3 Oct.2017</td> </tr> <tr> <td>APPROVED BY Y. SANO</td> <td></td> <td>6 Oct.2017</td> </tr> </table>	NAME	SIGNATURE	DATE	PREPARED BY S. IMADA		29 Sept.2017	CHECKED BY T. HAYAKAWA		3 Oct.2017	APPROVED BY Y. SANO		6 Oct.2017	DRAWING TITLE DETAIL OF DECK PLATE (64)	PACKAGE 1 DWG No. P1-SB-1664
NAME	SIGNATURE	DATE																
PREPARED BY S. IMADA		29 Sept.2017																
CHECKED BY T. HAYAKAWA		3 Oct.2017																
APPROVED BY Y. SANO		6 Oct.2017																

DETAIL OF DECK PLATE (65) S=1:60 (4-7)

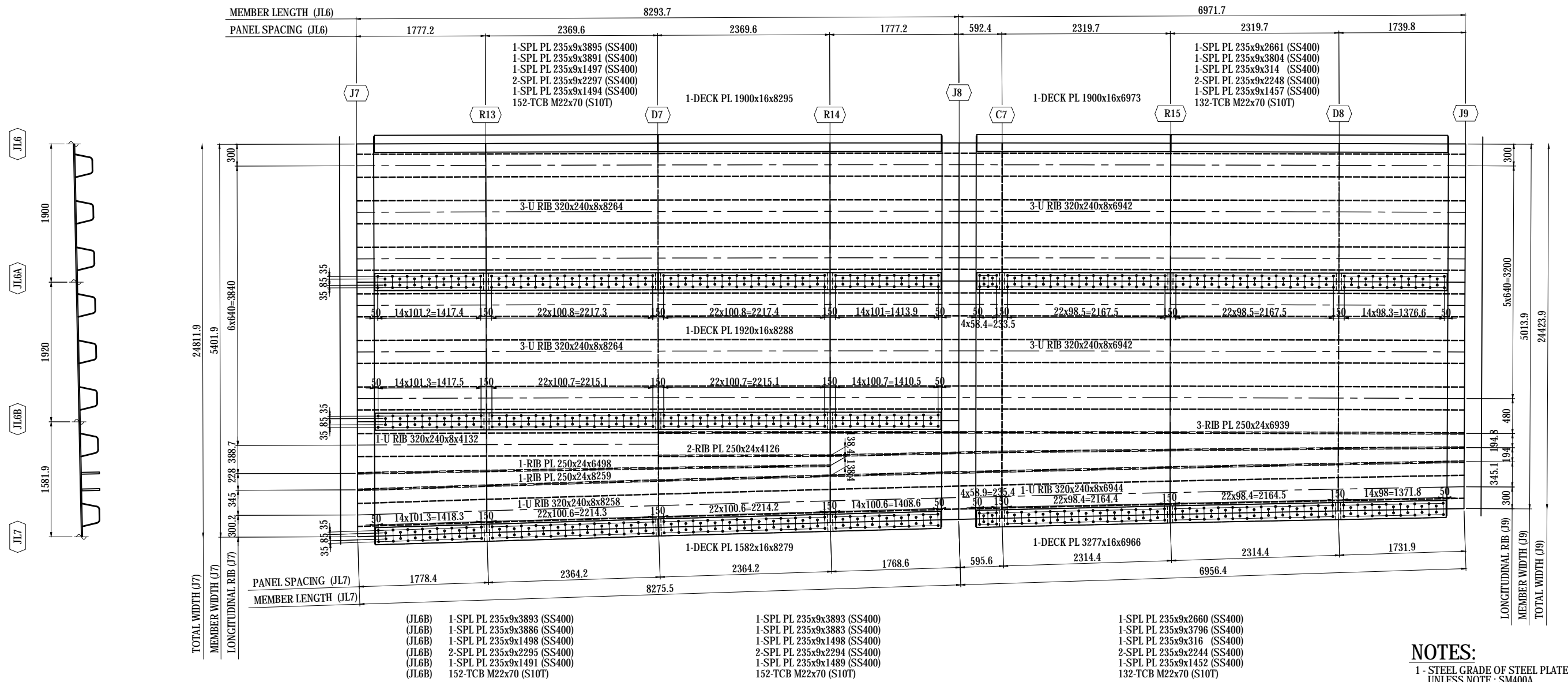

NOTES:
 1 - STEEL GRADE OF STEEL PLATE UNLESS NOTE - SM400A
 2 - SEE THE COMMON DETAIL FOR DETAILS ON TRANSVERSE SPLICE PLATE.

MARKING DIAGRAM

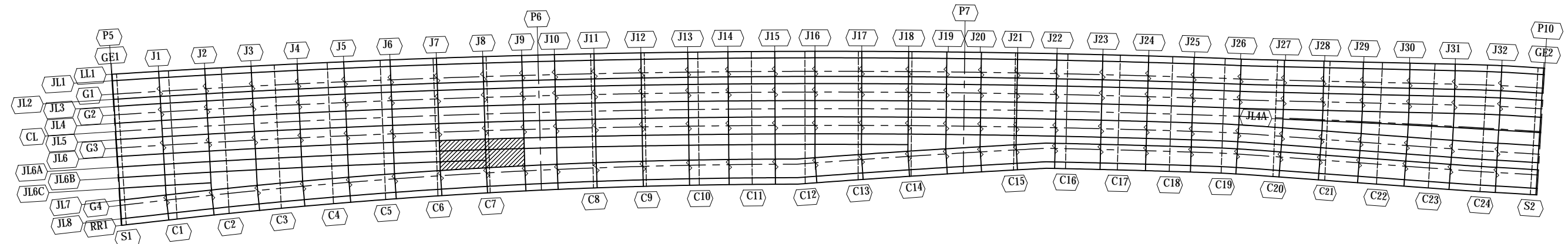

PROJECT NAME DETAILED DESIGN ON BAGO RIVER BRIDGE CONSTRUCTION PROJECT	FINANCED BY JAPAN INTERNATIONAL COOPERATION AGENCY	COUNTERPART REPUBLIC OF THE UNION OF MYANMAR MINISTRY OF CONSTRUCTION DEPARTMENT OF BRIDGE	JICA STUDY TEAM NIPPON KOEI CO., LTD. ORIENTAL CONSULTANTS GLOBAL CO., LTD. METROPOLITAN EXPRESSWAY COMPANY LIMITED CHODAI CO., LTD. NIPPON ENGINEERING CONSULTANTS CO., LTD.	<table border="1" style="width: 100%; border-collapse: collapse;"> <thead> <tr> <th>NAME</th> <th>SIGNATURE</th> <th>DATE</th> </tr> </thead> <tbody> <tr> <td>PREPARED BY S. IMADA</td> <td></td> <td>29 Sept.2017</td> </tr> <tr> <td>CHECKED BY T. HAYAKAWA</td> <td></td> <td>3 Oct.2017</td> </tr> <tr> <td>APPROVED BY Y. SANO</td> <td></td> <td>6 Oct.2017</td> </tr> </tbody> </table>	NAME	SIGNATURE	DATE	PREPARED BY S. IMADA		29 Sept.2017	CHECKED BY T. HAYAKAWA		3 Oct.2017	APPROVED BY Y. SANO		6 Oct.2017	DRAWING TITLE <h3 style="text-align: center;">DETAIL OF DECK PLATE (65)</h3>	PACKAGE 1 DWG No. P1-SB-1665
NAME	SIGNATURE	DATE																
PREPARED BY S. IMADA		29 Sept.2017																
CHECKED BY T. HAYAKAWA		3 Oct.2017																
APPROVED BY Y. SANO		6 Oct.2017																

DETAIL OF DECK PLATE (66) S=1:60 (4-8)

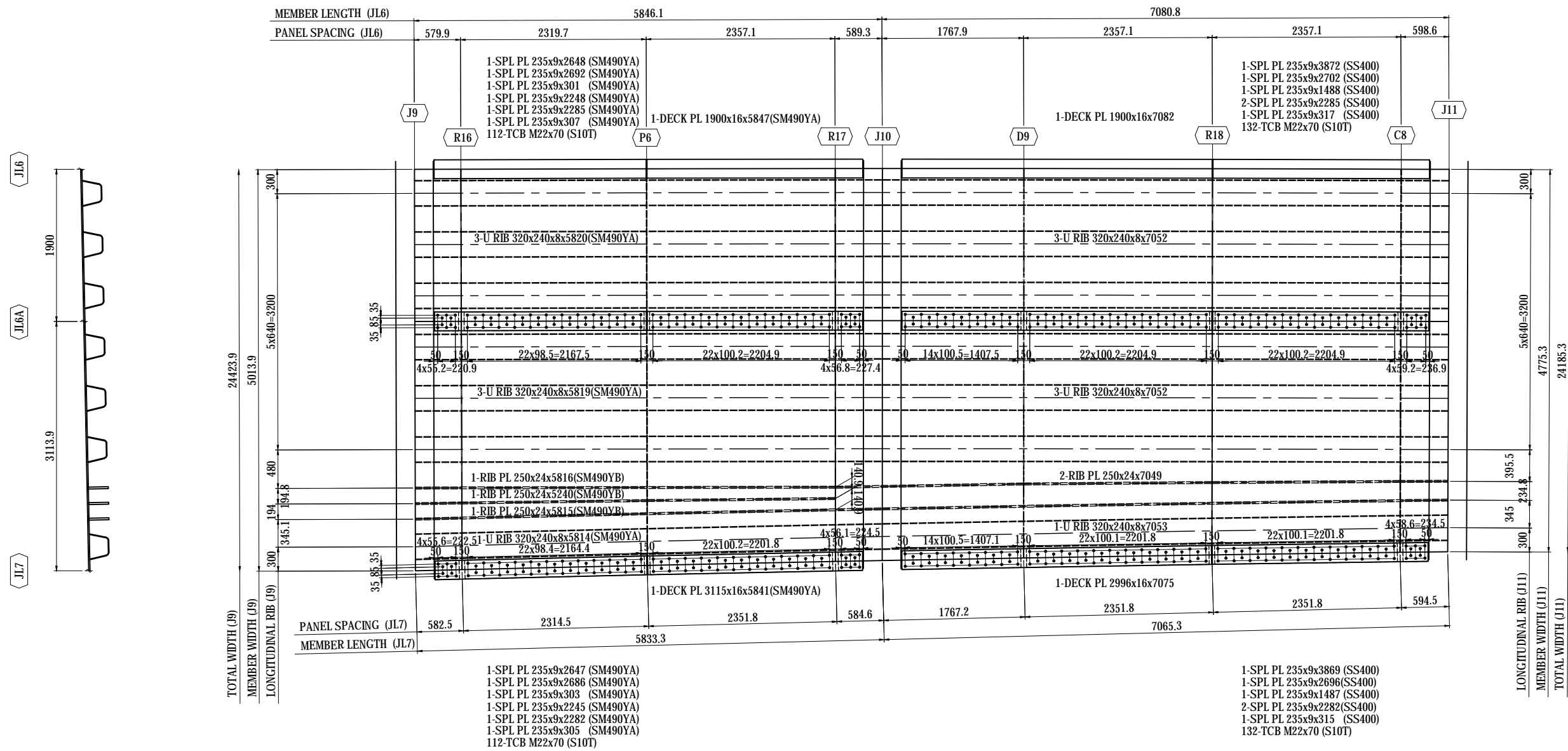

NOTES:
 1 - STEEL GRADE OF STEEL PLATE UNLESS NOTE : SM400A
 2 - SEE THE COMMON DETAIL FOR DETAILS ON TRANSVERSE SPLICE PLATE.

MARKING DIAGRAM

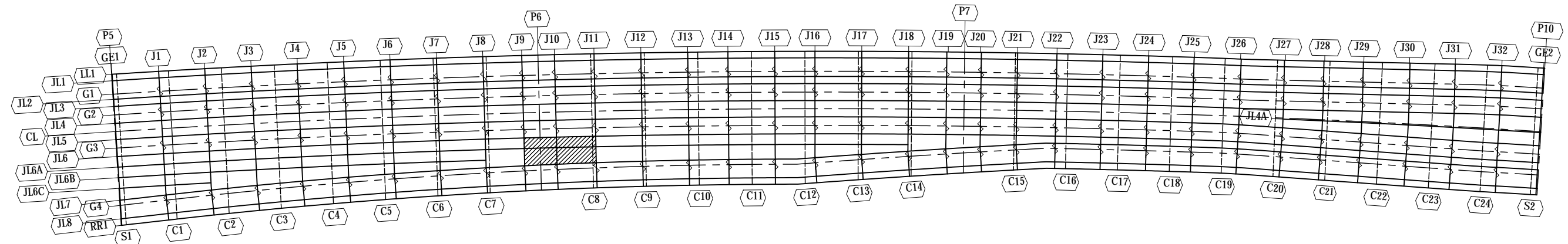

PROJECT NAME DETAILED DESIGN ON BAGO RIVER BRIDGE CONSTRUCTION PROJECT	FINANCED BY JAPAN INTERNATIONAL COOPERATION AGENCY	COUNTERPART REPUBLIC OF THE UNION OF MYANMAR MINISTRY OF CONSTRUCTION DEPARTMENT OF BRIDGE	JICA STUDY TEAM NIPPON KOEI CO., LTD. ORIENTAL CONSULTANTS GLOBAL CO., LTD. METROPOLITAN EXPRESSWAY COMPANY LIMITED CHODAI CO., LTD. NIPPON ENGINEERING CONSULTANTS CO., LTD.	NAME S. IMADA T. HAYAKAWA Y. SANO	SIGNATURE 	DATE 29 Sept.2017 3 Oct.2017 6 Oct.2017	DRAWING TITLE DETAIL OF DECK PLATE (66)	PACKAGE 1 DWG No. P1-SB-1666
---------------------------------------------------------------------------	-------------------------------------------------------	-----------------------------------------------------------------------------------------------------	----------------------------------------------------------------------------------------------------------------------------------------------------------------------------------------------	--------------------------------------------	-----------------------	--------------------------------------------------	--------------------------------------------	---------------------------------------

DETAIL OF DECK PLATE (67) S=1:60 (4-9)

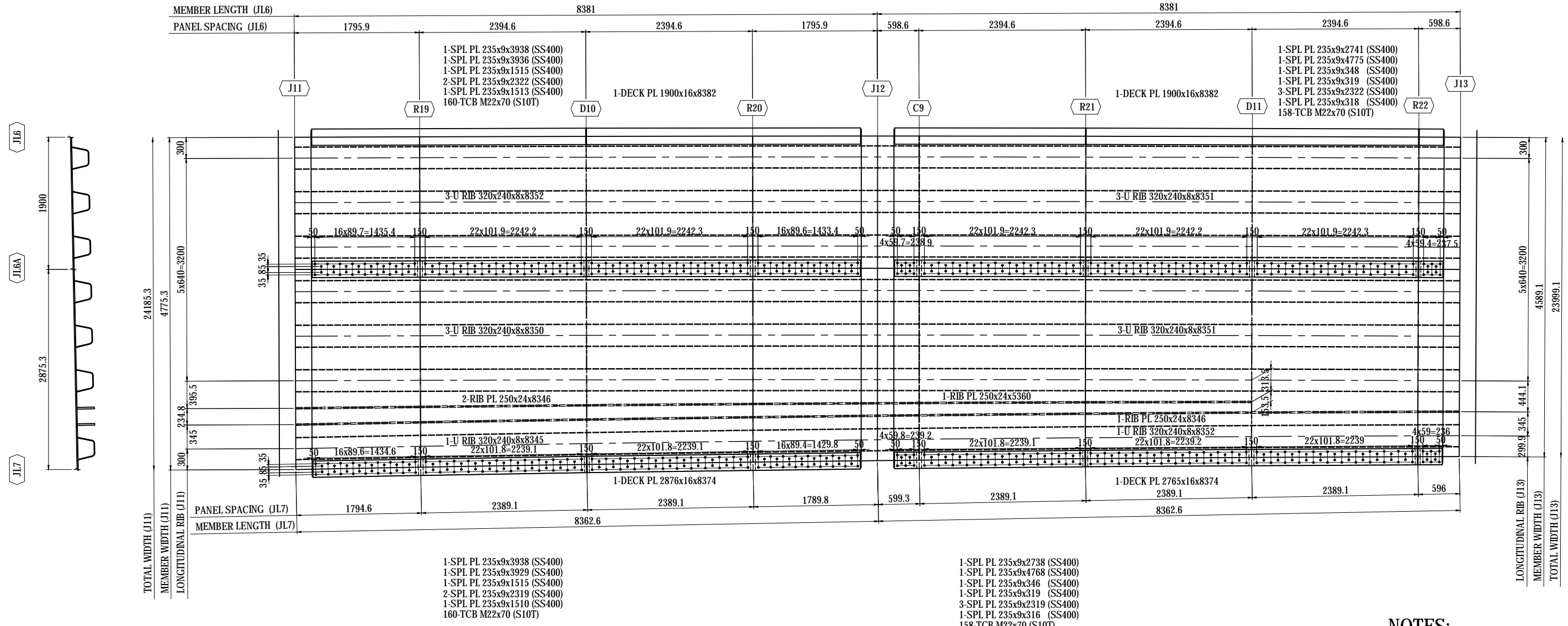

NOTES:
 1 - STEEL GRADE OF STEEL PLATE UNLESS NOTE : SM400A
 2 - SEE THE COMMON DETAIL FOR DETAILS ON TRANSVERSE SPLICE PLATE.

MARKING DIAGRAM

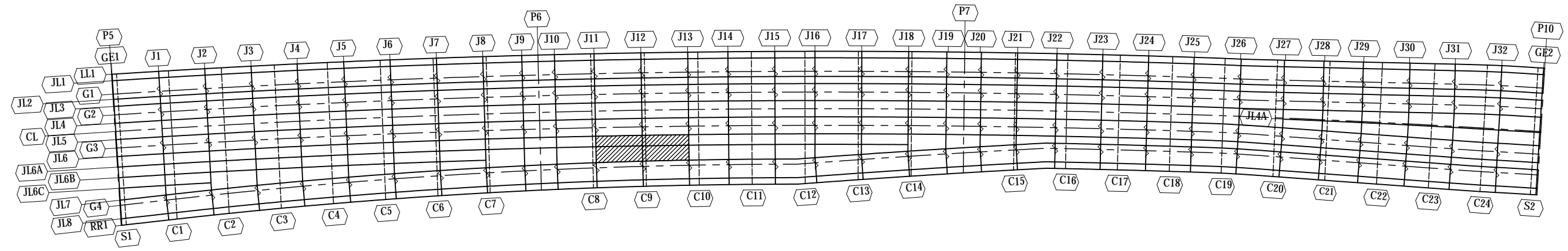

PROJECT NAME DETAILED DESIGN ON BAGO RIVER BRIDGE CONSTRUCTION PROJECT	FINANCED BY JAPAN INTERNATIONAL COOPERATION AGENCY	COUNTERPART REPUBLIC OF THE UNION OF MYANMAR MINISTRY OF CONSTRUCTION DEPARTMENT OF BRIDGE	JICA STUDY TEAM NIPPON KOEI CO., LTD. ORIENTAL CONSULTANTS GLOBAL CO., LTD. METROPOLITAN EXPRESSWAY COMPANY LIMITED CHODAI CO., LTD. NIPPON ENGINEERING CONSULTANTS CO., LTD.	PREPARED BY S. IMADA	SIGNATURE 	DATE 29 Sept.2017	DRAWING TITLE DETAIL OF DECK PLATE (67)	PACKAGE 1 DWG No. P1-SB-1667
				CHECKED BY T. HAYAKAWA		3 Oct.2017		
				APPROVED BY Y. SANO		6 Oct.2017		

DETAIL OF DECK PLATE (68) S=1:60 (4-10)

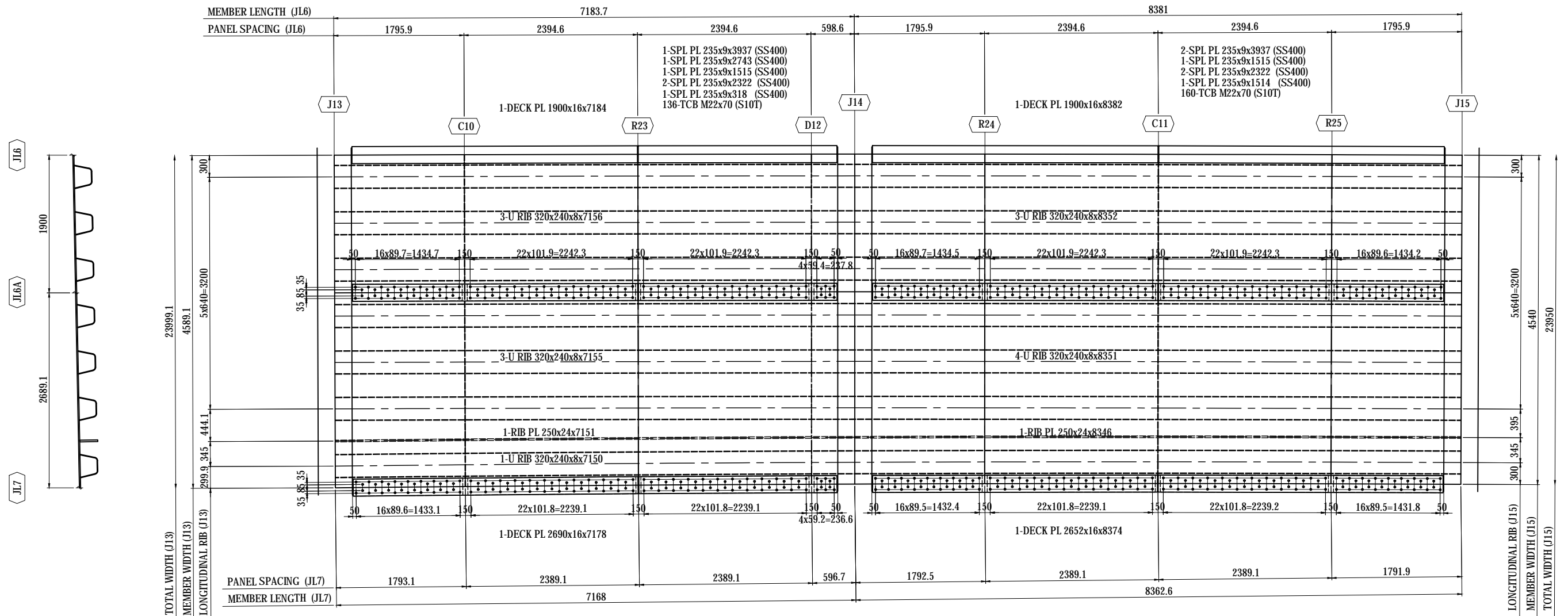

- NOTES:**
 1 - STEEL GRADE OF STEEL PLATE UNLESS NOTE - SM400A
 2 - SEE THE COMMON DETAIL FOR DETAILS ON TRANSVERSE SPLICE PLATE.

MARKING DIAGRAM

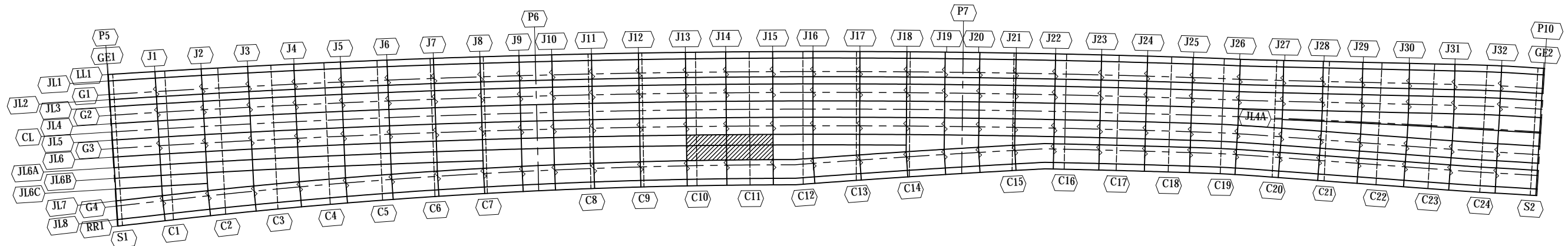

PROJECT NAME DETAILED DESIGN ON BAGO RIVER BRIDGE CONSTRUCTION PROJECT	FINANCED BY JAPAN INTERNATIONAL COOPERATION AGENCY	COUNTERPART REPUBLIC OF THE UNION OF MYANMAR MINISTRY OF CONSTRUCTION DEPARTMENT OF BRIDGE	JICA STUDY TEAM NIPPON KOEI CO., LTD. ORIENTAL CONSULTANTS GLOBAL CO., LTD. METROPOLITAN EXPRESSWAY COMPANY LIMITED CHODAI CO., LTD. NIPPON ENGINEERING CONSULTANTS CO., LTD.	<table border="1" style="width: 100%; border-collapse: collapse;"> <thead> <tr> <th>NAME</th> <th>SIGNATURE</th> <th>DATE</th> </tr> </thead> <tbody> <tr> <td>PREPARED BY S. IMADA</td> <td></td> <td>29 Sept.2017</td> </tr> <tr> <td>CHECKED BY T. HAYAKAWA</td> <td></td> <td>3 Oct.2017</td> </tr> <tr> <td>APPROVED BY Y. SANO</td> <td></td> <td>6 Oct.2017</td> </tr> </tbody> </table>	NAME	SIGNATURE	DATE	PREPARED BY S. IMADA		29 Sept.2017	CHECKED BY T. HAYAKAWA		3 Oct.2017	APPROVED BY Y. SANO		6 Oct.2017	DRAWING TITLE DETAIL OF DECK PLATE (68)	PACKAGE 1 DWG No. P1-SB-1668
NAME	SIGNATURE	DATE																
PREPARED BY S. IMADA		29 Sept.2017																
CHECKED BY T. HAYAKAWA		3 Oct.2017																
APPROVED BY Y. SANO		6 Oct.2017																

DETAIL OF DECK PLATE (69) S=1:60 (4-11)

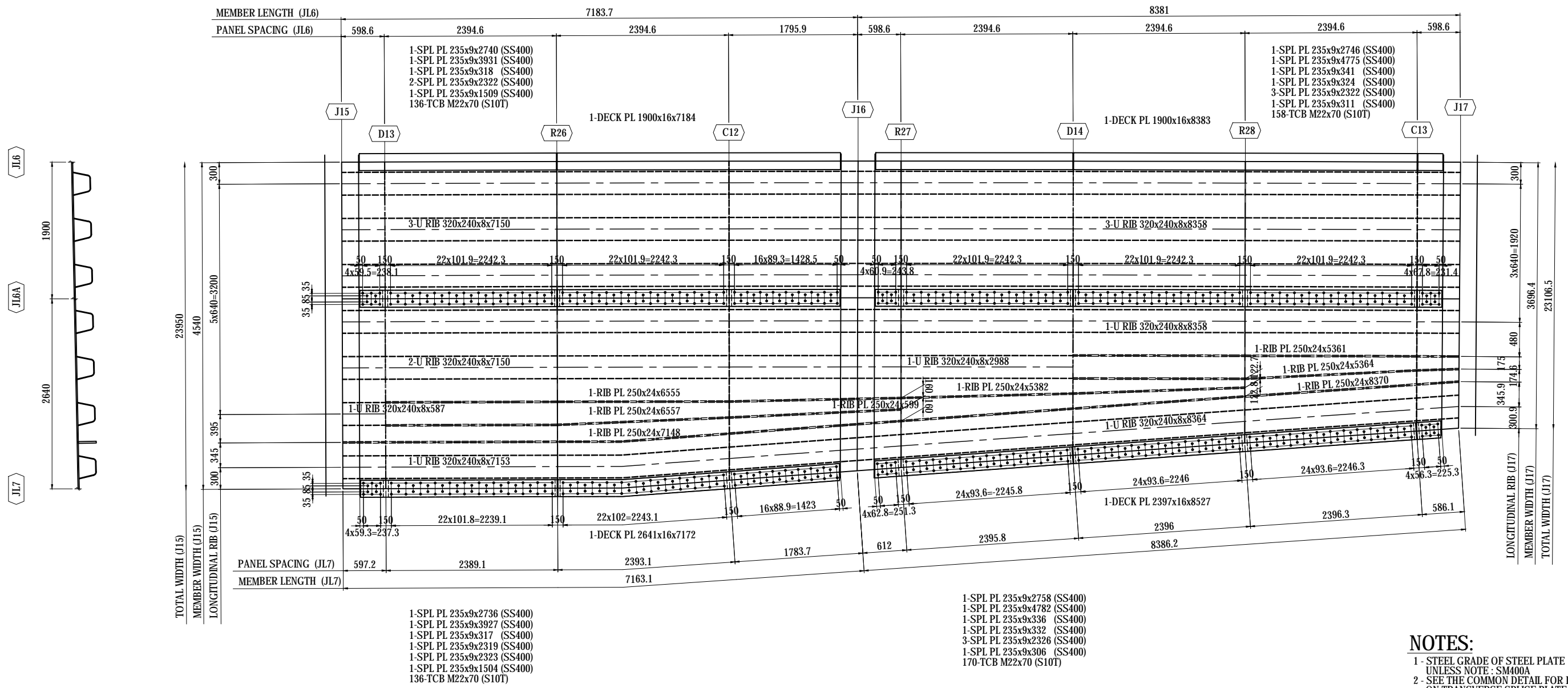

NOTES:
 1 - STEEL GRADE OF STEEL PLATE UNLESS NOTE - SM400A
 2 - SEE THE COMMON DETAIL FOR DETAILS ON TRANSVERSE SPLICE PLATE.

MARKING DIAGRAM

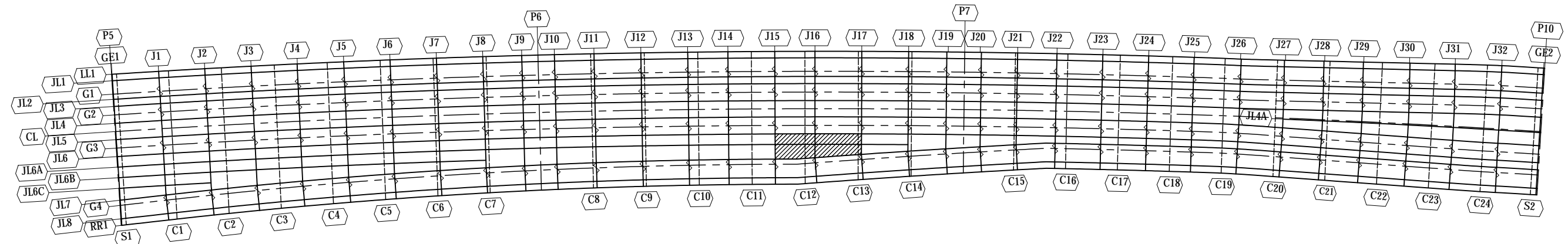

PROJECT NAME DETAILED DESIGN ON BAGO RIVER BRIDGE CONSTRUCTION PROJECT	FINANCED BY JAPAN INTERNATIONAL COOPERATION AGENCY	COUNTERPART REPUBLIC OF THE UNION OF MYANMAR MINISTRY OF CONSTRUCTION DEPARTMENT OF BRIDGE	JICA STUDY TEAM NIPPON KOEI CO., LTD. ORIENTAL CONSULTANTS GLOBAL CO., LTD. METROPOLITAN EXPRESSWAY COMPANY LIMITED CHODAI CO., LTD. NIPPON ENGINEERING CONSULTANTS CO., LTD.	PREPARED BY S. IMADA CHECKED BY T. HAYAKAWA APPROVED BY Y. SANO	SIGNATURE DATE 29 Sept.2017 3 Oct.2017 6 Oct.2017	DRAWING TITLE DETAIL OF DECK PLATE (69)	PACKAGE 1 DWG No. P1-SB-1669
----------------------------------------------------------------------------------------	-----------------------------------------------------------------	------------------------------------------------------------------------------------------------------------	-----------------------------------------------------------------------------------------------------------------------------------------------------------------------------------------------------	--------------------------------------------------------------------------------------------	---------------------------------------------------------------------------------	---------------------------------------------------	----------------------------------------------

DETAIL OF DECK PLATE (70) S=1:60 (4-12)

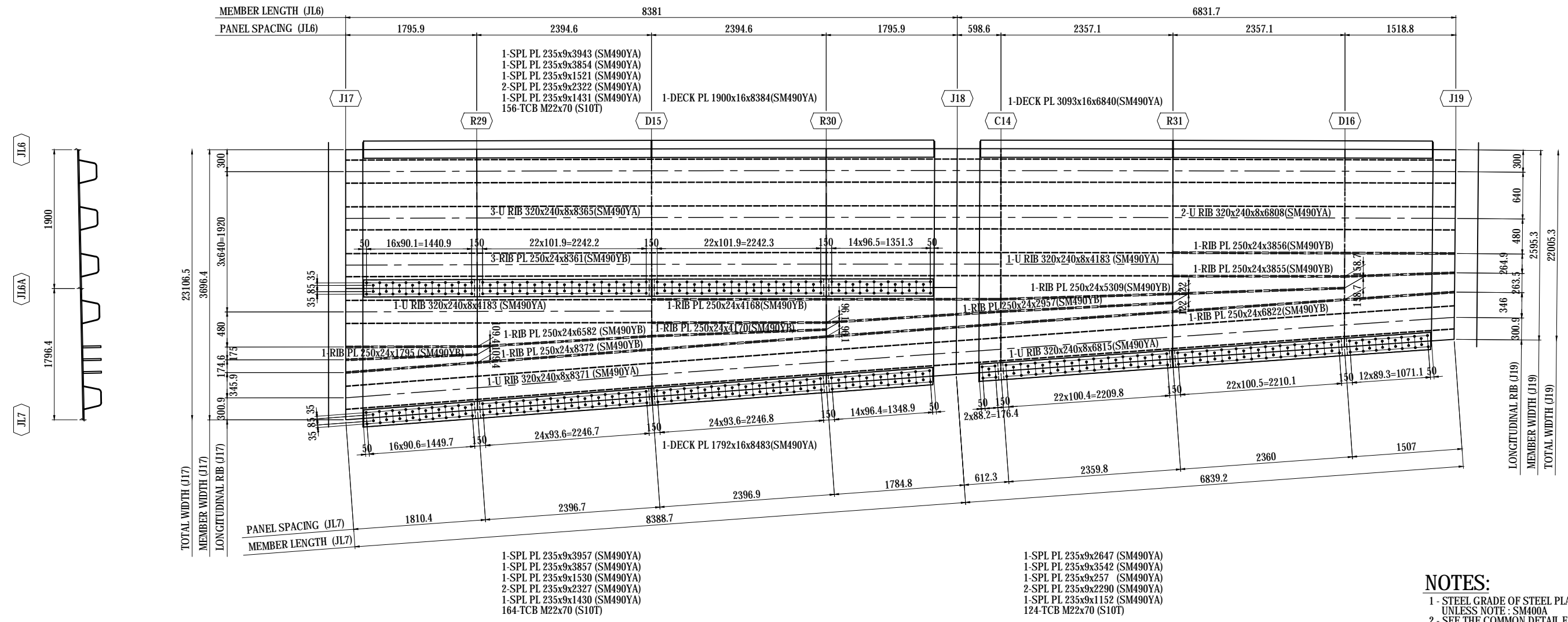

NOTES:
 1 - STEEL GRADE OF STEEL PLATE UNLESS NOTE : SM400A
 2 - SEE THE COMMON DETAIL FOR DETAILS ON TRANSVERSE SPLICE PLATE.

MARKING DIAGRAM

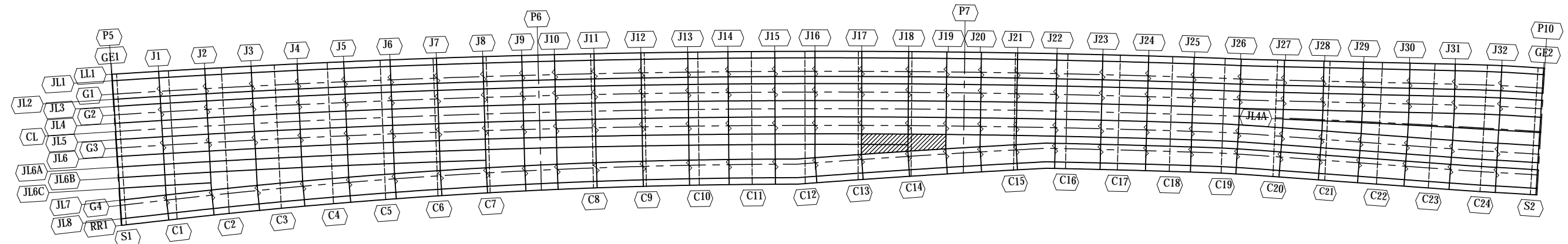

PROJECT NAME DETAILED DESIGN ON BAGO RIVER BRIDGE CONSTRUCTION PROJECT	FINANCED BY JAPAN INTERNATIONAL COOPERATION AGENCY	COUNTERPART REPUBLIC OF THE UNION OF MYANMAR MINISTRY OF CONSTRUCTION DEPARTMENT OF BRIDGE	JICA STUDY TEAM NIPPON KOEI CO., LTD. ORIENTAL CONSULTANTS GLOBAL CO., LTD. METROPOLITAN EXPRESSWAY COMPANY LIMITED CHODAI CO., LTD. NIPPON ENGINEERING CONSULTANTS CO., LTD.	<table border="1" style="width: 100%; border-collapse: collapse;"> <thead> <tr> <th>NAME</th> <th>SIGNATURE</th> <th>DATE</th> </tr> </thead> <tbody> <tr> <td>PREPARED BY S. IMADA</td> <td></td> <td>29 Sept.2017</td> </tr> <tr> <td>CHECKED BY T. HAYAKAWA</td> <td></td> <td>3 Oct.2017</td> </tr> <tr> <td>APPROVED BY Y. SANO</td> <td></td> <td>6 Oct.2017</td> </tr> </tbody> </table>	NAME	SIGNATURE	DATE	PREPARED BY S. IMADA		29 Sept.2017	CHECKED BY T. HAYAKAWA		3 Oct.2017	APPROVED BY Y. SANO		6 Oct.2017	DRAWING TITLE DETAIL OF DECK PLATE (70)	PACKAGE 1 DWG No. P1-SB-1670
NAME	SIGNATURE	DATE																
PREPARED BY S. IMADA		29 Sept.2017																
CHECKED BY T. HAYAKAWA		3 Oct.2017																
APPROVED BY Y. SANO		6 Oct.2017																

DETAIL OF DECK PLATE (71) S=1:60 (4-13)

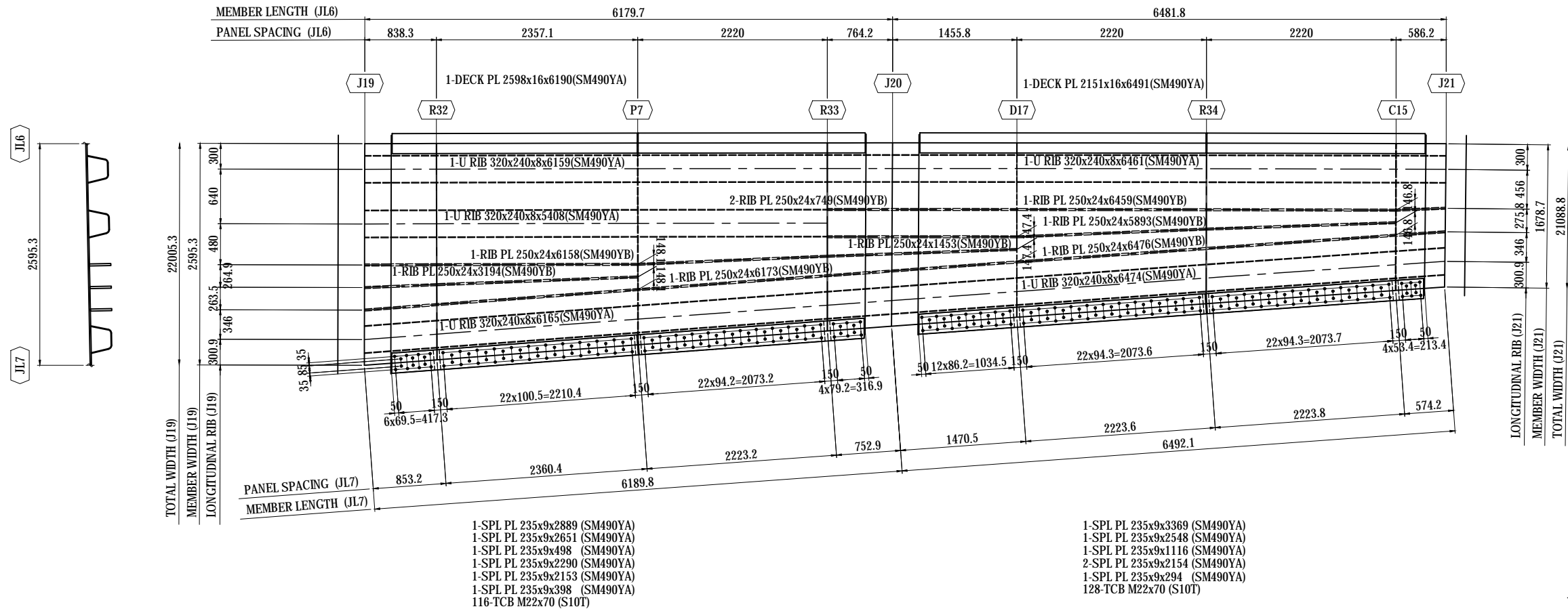

NOTES:
 1 - STEEL GRADE OF STEEL PLATE UNLESS NOTE - SM400A
 2 - SEE THE COMMON DETAIL FOR DETAILS ON TRANSVERSE SPLICE PLATE.

MARKING DIAGRAM

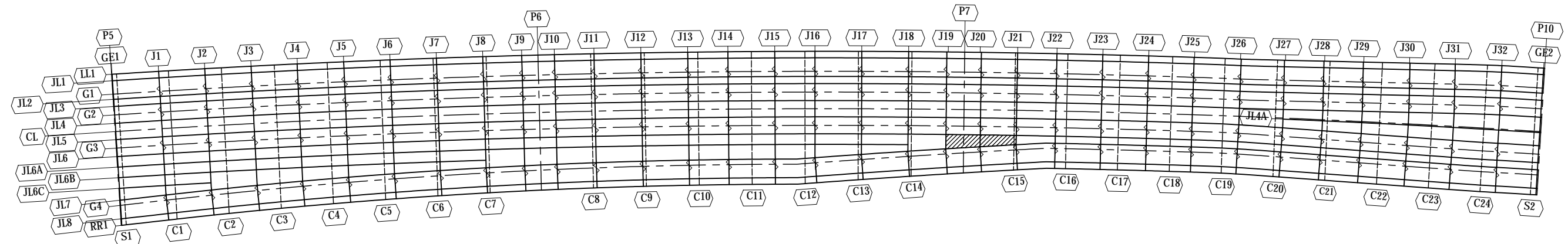

PROJECT NAME DETAILED DESIGN ON BAGO RIVER BRIDGE CONSTRUCTION PROJECT	FINANCED BY JAPAN INTERNATIONAL COOPERATION AGENCY	COUNTERPART REPUBLIC OF THE UNION OF MYANMAR MINISTRY OF CONSTRUCTION DEPARTMENT OF BRIDGE	JICA STUDY TEAM NIPPON KOEI CO., LTD. ORIENTAL CONSULTANTS GLOBAL CO., LTD. METROPOLITAN EXPRESSWAY COMPANY LIMITED CHODAI CO., LTD. NIPPON ENGINEERING CONSULTANTS CO., LTD.	<table border="1" style="width: 100%; border-collapse: collapse;"> <thead> <tr> <th style="width: 10%;">NAME</th> <th style="width: 10%;">SIGNATURE</th> <th style="width: 10%;">DATE</th> </tr> </thead> <tbody> <tr> <td>PREPARED BY S. IMADA</td> <td></td> <td>29 Sept.2017</td> </tr> <tr> <td>CHECKED BY T. HAYAKAWA</td> <td></td> <td>3 Oct.2017</td> </tr> <tr> <td>APPROVED BY Y. SANO</td> <td></td> <td>6 Oct.2017</td> </tr> </tbody> </table>	NAME	SIGNATURE	DATE	PREPARED BY S. IMADA		29 Sept.2017	CHECKED BY T. HAYAKAWA		3 Oct.2017	APPROVED BY Y. SANO		6 Oct.2017	DRAWING TITLE DETAIL OF DECK PLATE (71)	PACKAGE 1 DWG No. P1-SB-1671
NAME	SIGNATURE	DATE																
PREPARED BY S. IMADA		29 Sept.2017																
CHECKED BY T. HAYAKAWA		3 Oct.2017																
APPROVED BY Y. SANO		6 Oct.2017																

DETAIL OF DECK PLATE (72) S=1:60 (5-1)

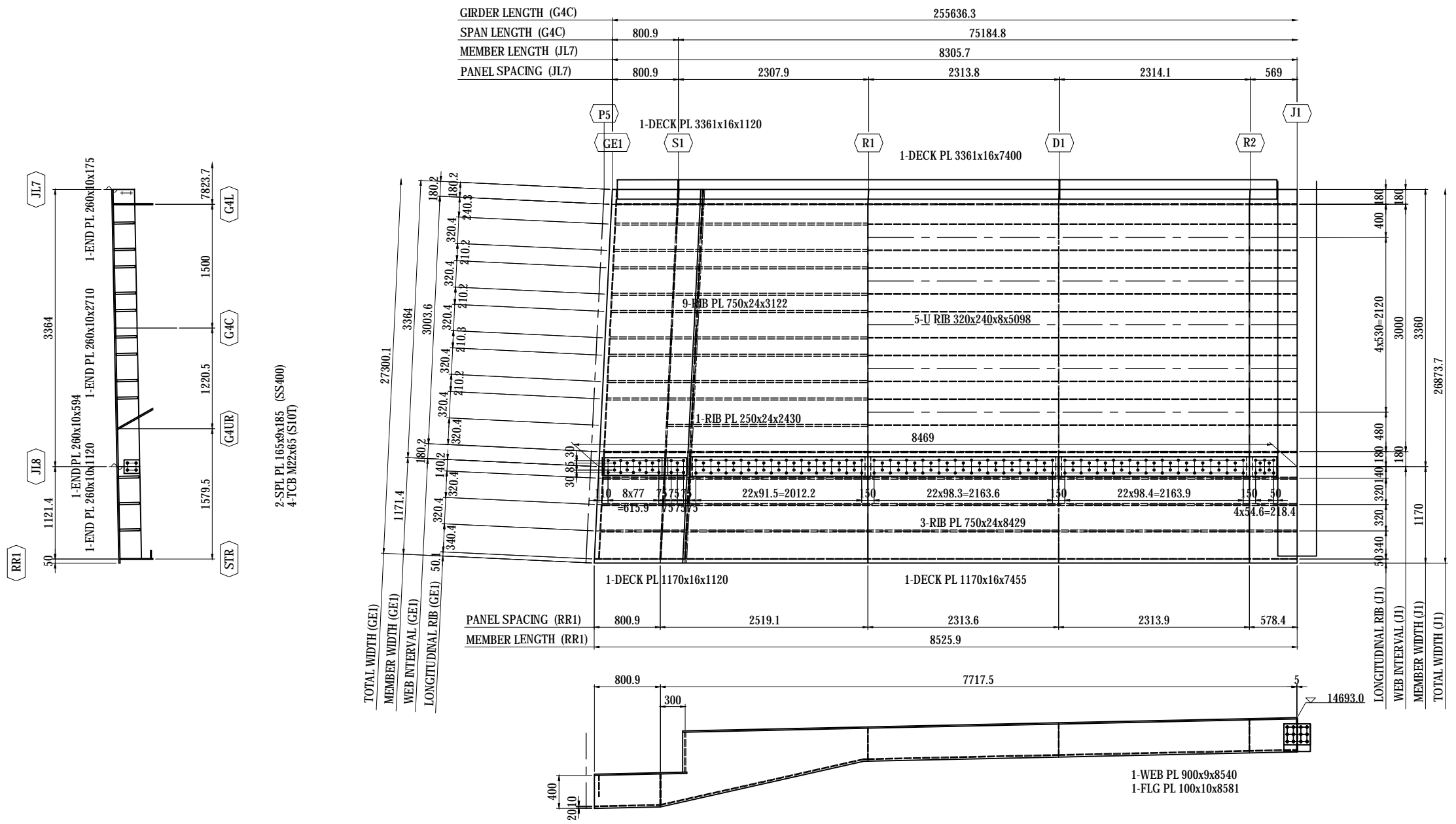

- 1-SPL PL 215x9x1026 (SS400)
- 1-SPL PL 235x9x4466 (SS400)
- 1-SPL PL 235x9x2642 (SS400)
- 1-SPL PL 215x9x996 (SS400)
- 1-SPL PL 235x9x2092 (SS400)
- 2-SPL PL 235x9x2244 (SS400)
- 1-SPL PL 235x9x298 (SS400)
- 172-TCB M22x70 (S10T)

NOTES:
 1 - STEEL GRADE OF STEEL PLATE UNLESS NOTE - SM400A
 2 - SEE THE COMMON DETAIL FOR DETAILS ON TRANSVERSE SPLICE PLATE.

MARKING DIAGRAM

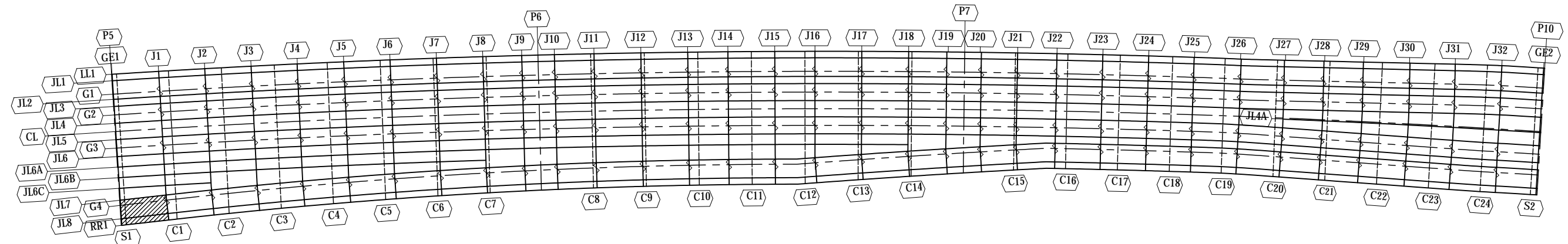

PROJECT NAME DETAILED DESIGN ON BAGO RIVER BRIDGE CONSTRUCTION PROJECT	FINANCED BY JAPAN INTERNATIONAL COOPERATION AGENCY	COUNTERPART REPUBLIC OF THE UNION OF MYANMAR MINISTRY OF CONSTRUCTION DEPARTMENT OF BRIDGE	JICA STUDY TEAM NIPPON KOEI CO., LTD. ORIENTAL CONSULTANTS GLOBAL CO., LTD. METROPOLITAN EXPRESSWAY COMPANY LIMITED CHODAI CO., LTD. NIPPON ENGINEERING CONSULTANTS CO., LTD.	<table border="1" style="width: 100%; border-collapse: collapse;"> <tr> <th>NAME</th> <th>SIGNATURE</th> <th>DATE</th> </tr> <tr> <td>PREPARED BY S. IMADA</td> <td></td> <td>29 Sept.2017</td> </tr> <tr> <td>CHECKED BY T. HAYAKAWA</td> <td></td> <td>3 Oct.2017</td> </tr> <tr> <td>APPROVED BY Y. SANO</td> <td></td> <td>6 Oct.2017</td> </tr> </table>	NAME	SIGNATURE	DATE	PREPARED BY S. IMADA		29 Sept.2017	CHECKED BY T. HAYAKAWA		3 Oct.2017	APPROVED BY Y. SANO		6 Oct.2017	DRAWING TITLE DETAIL OF DECK PLATE (72)	PACKAGE 1 DWG No. P1-SB-1672
NAME	SIGNATURE	DATE																
PREPARED BY S. IMADA		29 Sept.2017																
CHECKED BY T. HAYAKAWA		3 Oct.2017																
APPROVED BY Y. SANO		6 Oct.2017																

DETAIL OF DECK PLATE (73) S=1:60 (5-2)

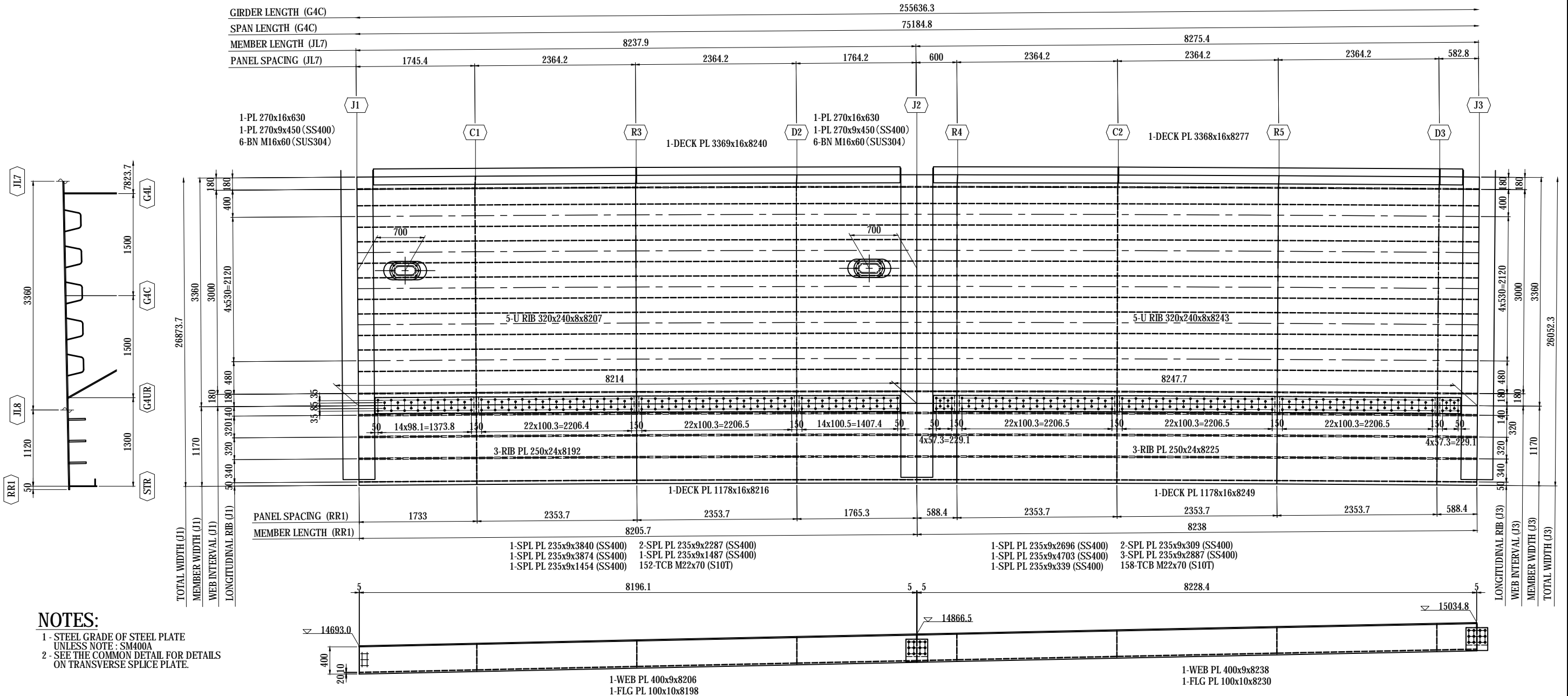

NOTES:

- 1 - STEEL GRADE OF STEEL PLATE UNLESS NOTE : SM400A
- 2 - SEE THE COMMON DETAIL FOR DETAILS ON TRANSVERSE SPLICE PLATE.

MARKING DIAGRAM

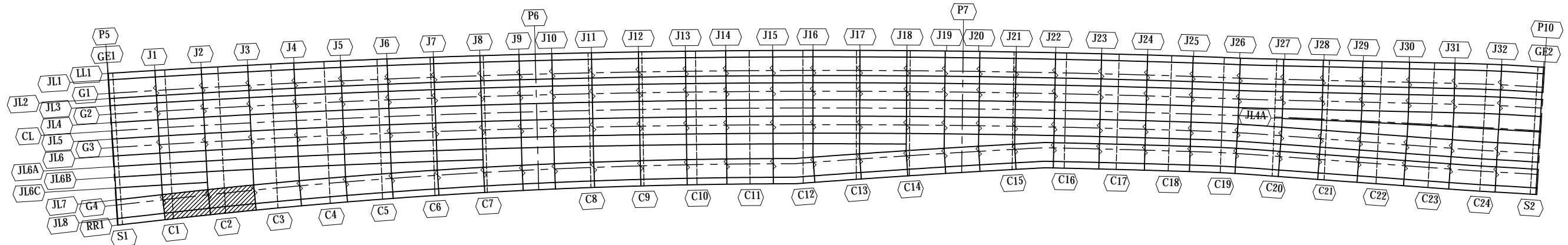

PROJECT NAME DETAILED DESIGN ON BAGO RIVER BRIDGE CONSTRUCTION PROJECT	FINANCED BY JAPAN INTERNATIONAL COOPERATION AGENCY	COUNTERPART REPUBLIC OF THE UNION OF MYANMAR MINISTRY OF CONSTRUCTION DEPARTMENT OF BRIDGE	JICA STUDY TEAM NIPPON KOEI CO., LTD. ORIENTAL CONSULTANTS GLOBAL CO., LTD. METROPOLITAN EXPRESSWAY COMPANY LIMITED CHODAI CO., LTD. NIPPON ENGINEERING CONSULTANTS CO., LTD.	<table border="1" style="width: 100%; border-collapse: collapse;"> <thead> <tr> <th>NAME</th> <th>SIGNATURE</th> <th>DATE</th> </tr> </thead> <tbody> <tr> <td>PREPARED BY S. IMADA</td> <td></td> <td>29 Sept.2017</td> </tr> <tr> <td>CHECKED BY T. HAYAKAWA</td> <td></td> <td>3 Oct.2017</td> </tr> <tr> <td>APPROVED BY Y. SANO</td> <td></td> <td>6 Oct.2017</td> </tr> </tbody> </table>	NAME	SIGNATURE	DATE	PREPARED BY S. IMADA		29 Sept.2017	CHECKED BY T. HAYAKAWA		3 Oct.2017	APPROVED BY Y. SANO		6 Oct.2017	DRAWING TITLE DETAIL OF DECK PLATE (73)	PACKAGE 1 DWG No. P1-SB-1673
NAME	SIGNATURE	DATE																
PREPARED BY S. IMADA		29 Sept.2017																
CHECKED BY T. HAYAKAWA		3 Oct.2017																
APPROVED BY Y. SANO		6 Oct.2017																

DETAIL OF DECK PLATE (74) S=1:60 (5-3)

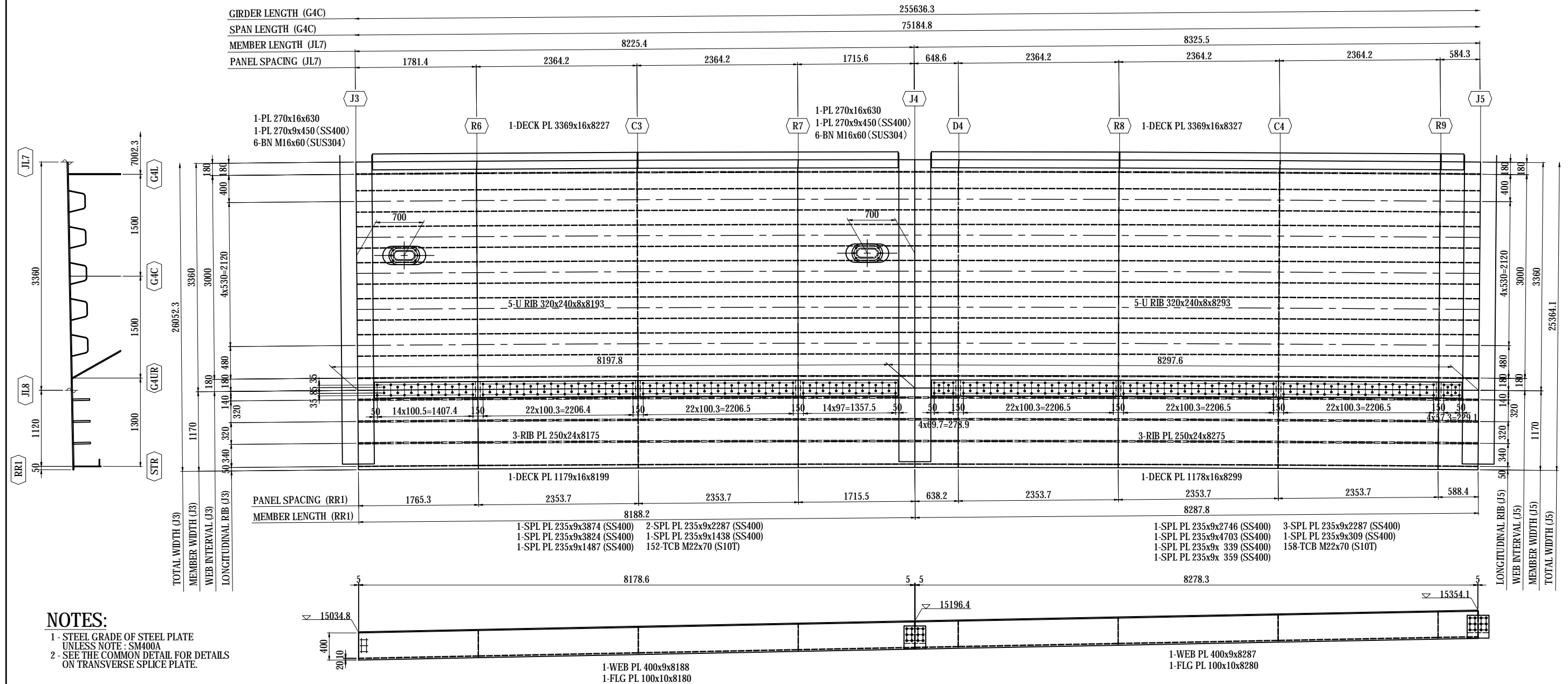

NOTES:

- 1 - STEEL GRADE OF STEEL PLATE UNLESS NOTE : SM400A
- 2 - SEE THE COMMON DETAIL FOR DETAILS ON TRANSVERSE SPLICE PLATE.

MARKING DIAGRAM

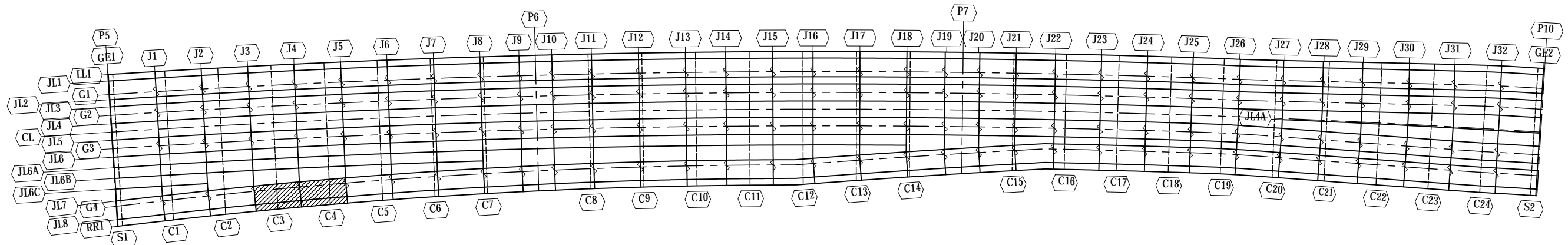

PROJECT NAME DETAILED DESIGN ON BAGO RIVER BRIDGE CONSTRUCTION PROJECT	FINANCED BY JAPAN INTERNATIONAL COOPERATION AGENCY	COUNTERPART REPUBLIC OF THE UNION OF MYANMAR MINISTRY OF CONSTRUCTION DEPARTMENT OF BRIDGE	JICA STUDY TEAM NIPPON KOEI CO., LTD. ORIENTAL CONSULTANTS GLOBAL CO., LTD. METROPOLITAN EXPRESSWAY COMPANY LIMITED CHODAI CO., LTD. NIPPON ENGINEERING CONSULTANTS CO., LTD.	<table border="1" style="width: 100%; border-collapse: collapse;"> <thead> <tr> <th>NAME</th> <th>SIGNATURE</th> <th>DATE</th> </tr> </thead> <tbody> <tr> <td>PREPARED BY S. IMADA</td> <td></td> <td>29 Sept.2017</td> </tr> <tr> <td>CHECKED BY T. HAYAKAWA</td> <td></td> <td>3 Oct.2017</td> </tr> <tr> <td>APPROVED BY Y. SANO</td> <td></td> <td>6 Oct.2017</td> </tr> </tbody> </table>	NAME	SIGNATURE	DATE	PREPARED BY S. IMADA		29 Sept.2017	CHECKED BY T. HAYAKAWA		3 Oct.2017	APPROVED BY Y. SANO		6 Oct.2017	DRAWING TITLE DETAIL OF DECK PLATE (74)	PACKAGE 1 DWG No. P1-SB-1674
NAME	SIGNATURE	DATE																
PREPARED BY S. IMADA		29 Sept.2017																
CHECKED BY T. HAYAKAWA		3 Oct.2017																
APPROVED BY Y. SANO		6 Oct.2017																

DETAIL OF DECK PLATE (75) S=1:60 (5-4)

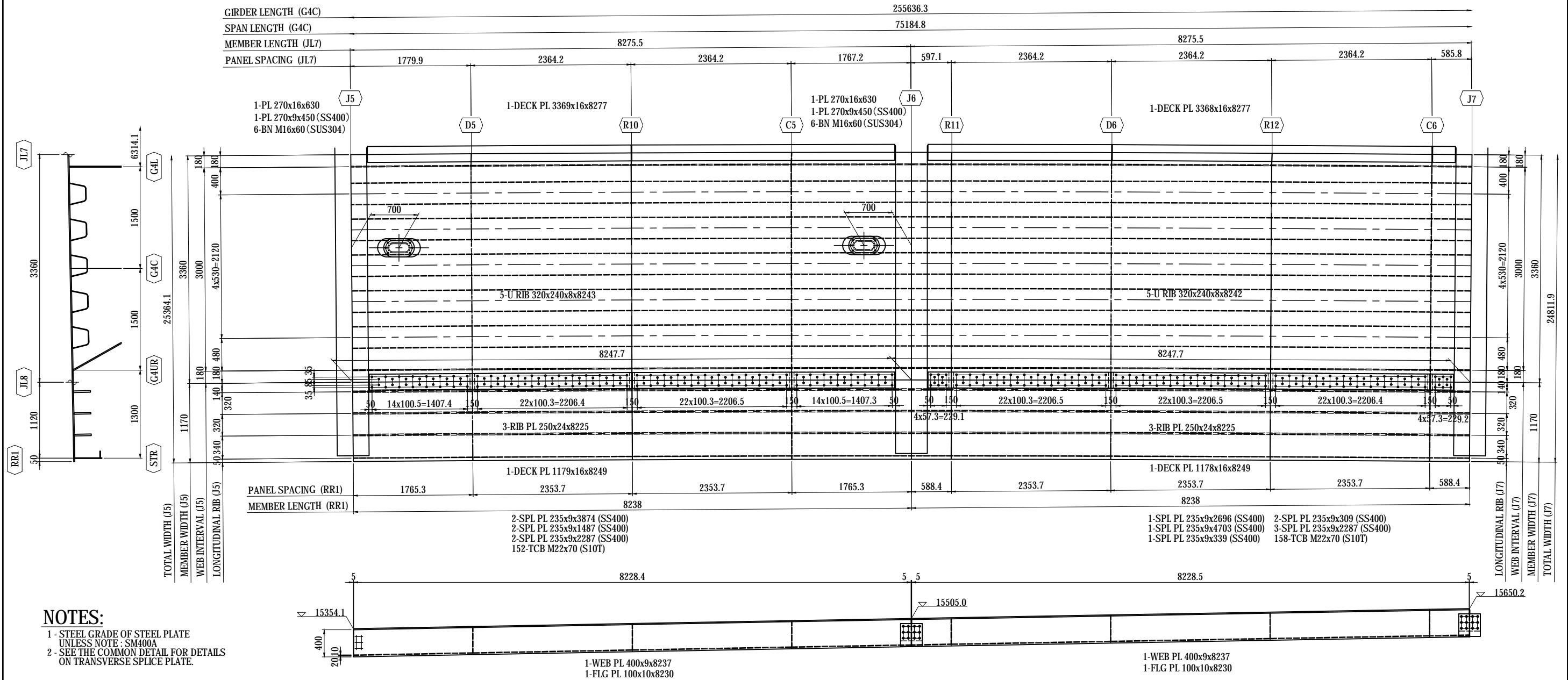

MARKING DIAGRAM

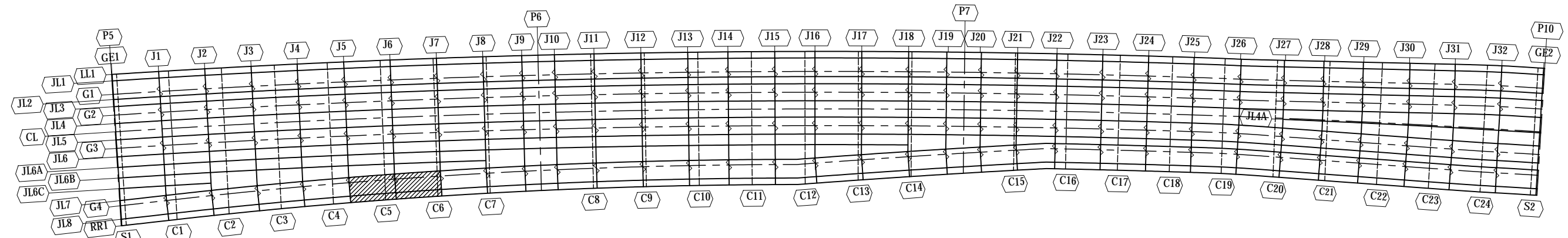

PROJECT NAME DETAILED DESIGN ON BAGO RIVER BRIDGE CONSTRUCTION PROJECT	FINANCED BY JAPAN INTERNATIONAL COOPERATION AGENCY	COUNTERPART REPUBLIC OF THE UNION OF MYANMAR MINISTRY OF CONSTRUCTION DEPARTMENT OF BRIDGE	JICA STUDY TEAM NIPPON KOEI CO., LTD. ORIENTAL CONSULTANTS GLOBAL CO., LTD. METROPOLITAN EXPRESSWAY COMPANY LIMITED CHODAI CO., LTD. NIPPON ENGINEERING CONSULTANTS CO., LTD.	<table border="1" style="width: 100%; border-collapse: collapse;"> <thead> <tr> <th>NAME</th> <th>SIGNATURE</th> <th>DATE</th> </tr> </thead> <tbody> <tr> <td>PREPARED BY S. IMADA</td> <td></td> <td>29 Sept.2017</td> </tr> <tr> <td>CHECKED BY T. HAYAKAWA</td> <td></td> <td>3 Oct.2017</td> </tr> <tr> <td>APPROVED BY Y. SANO</td> <td></td> <td>6 Oct.2017</td> </tr> </tbody> </table>	NAME	SIGNATURE	DATE	PREPARED BY S. IMADA		29 Sept.2017	CHECKED BY T. HAYAKAWA		3 Oct.2017	APPROVED BY Y. SANO		6 Oct.2017	DRAWING TITLE DETAIL OF DECK PLATE (75)	PACKAGE 1 DWG No. P1-SB-1675
NAME	SIGNATURE	DATE																
PREPARED BY S. IMADA		29 Sept.2017																
CHECKED BY T. HAYAKAWA		3 Oct.2017																
APPROVED BY Y. SANO		6 Oct.2017																

DETAIL OF DECK PLATE (76) S=1:60 (5-5)

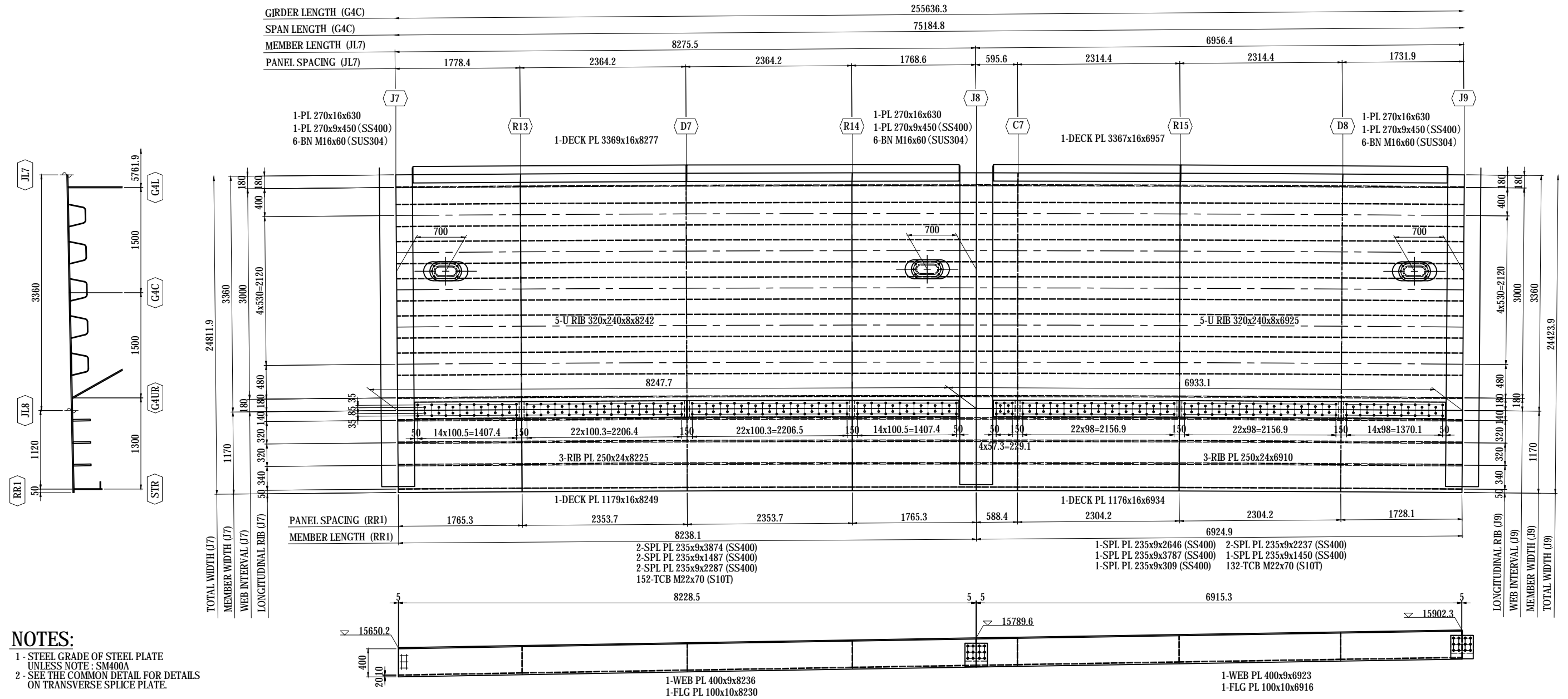

MARKING DIAGRAM

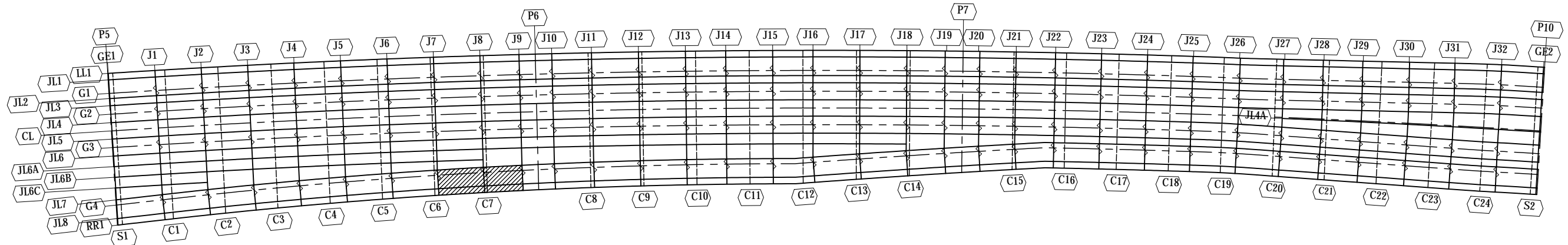

PROJECT NAME DETAILED DESIGN ON BAGO RIVER BRIDGE CONSTRUCTION PROJECT	FINANCED BY JAPAN INTERNATIONAL COOPERATION AGENCY	COUNTERPART REPUBLIC OF THE UNION OF MYANMAR MINISTRY OF CONSTRUCTION DEPARTMENT OF BRIDGE	JICA STUDY TEAM NIPPON KOEI CO., LTD. ORIENTAL CONSULTANTS GLOBAL CO., LTD. METROPOLITAN EXPRESSWAY COMPANY LIMITED CHODAI CO., LTD. NIPPON ENGINEERING CONSULTANTS CO., LTD.	NAME	SIGNATURE	DATE	DRAWING TITLE DETAIL OF DECK PLATE (76)	PACKAGE	
				PREPARED BY	S. IMADA			29 Sept.2017	1
				CHECKED BY	T. HAYAKAWA			3 Oct.2017	DWG No.
				APPROVED BY	Y. SANO			6 Oct.2017	P1-SB-1676

DETAIL OF DECK PLATE (77) S=1:60 (5-6)

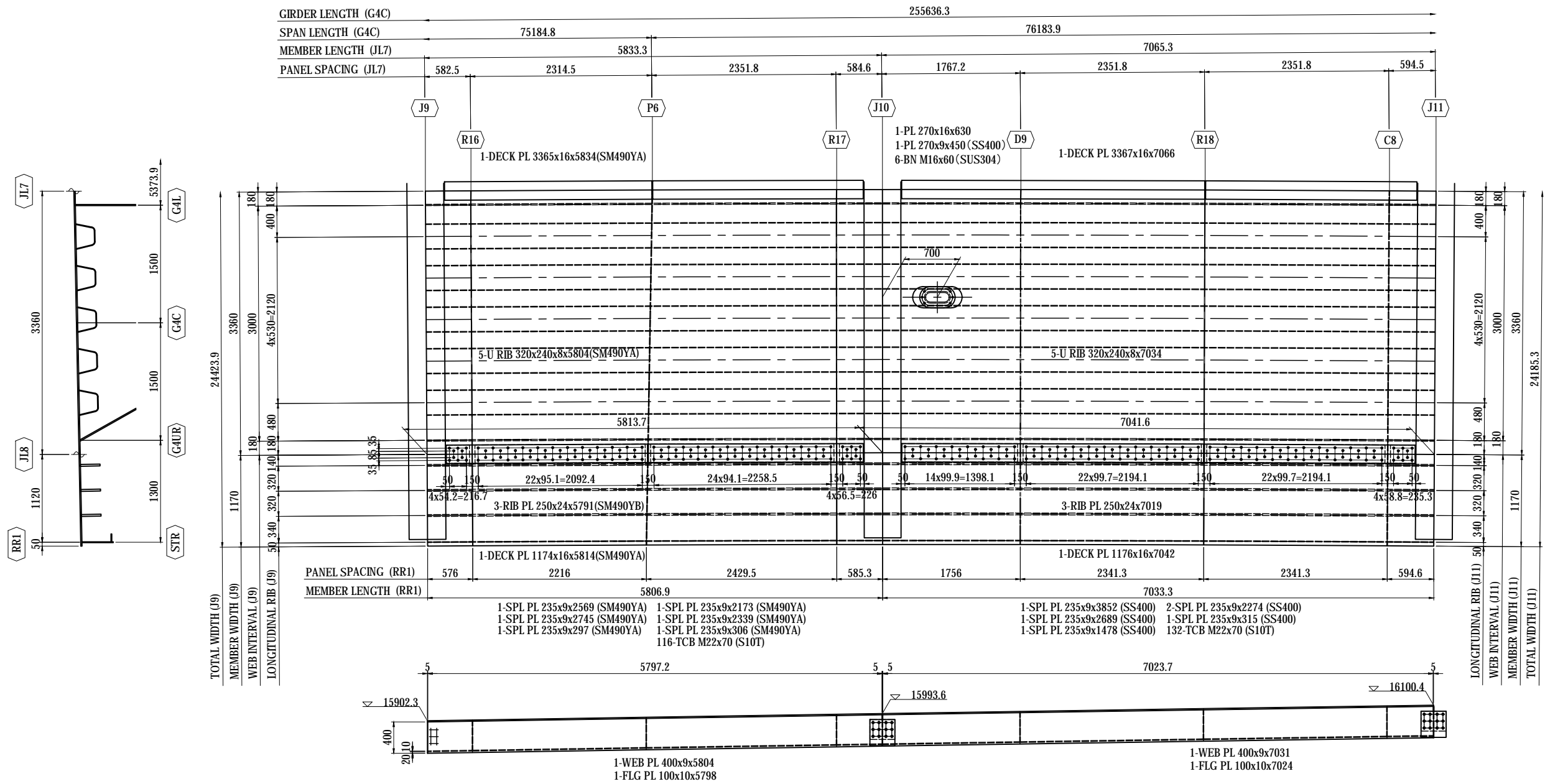

- NOTES:**
- 1 - STEEL GRADE OF STEEL PLATE UNLESS NOTE : SM400A
 - 2 - SEE THE COMMON DETAIL FOR DETAILS ON TRANSVERSE SPLICE PLATE.

MARKING DIAGRAM

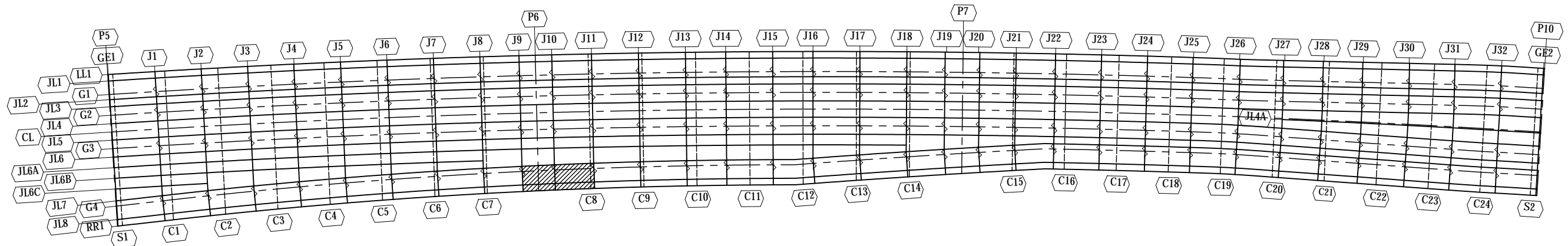

PROJECT NAME DETAILED DESIGN ON BAGO RIVER BRIDGE CONSTRUCTION PROJECT	FINANCED BY JAPAN INTERNATIONAL COOPERATION AGENCY	COUNTERPART REPUBLIC OF THE UNION OF MYANMAR MINISTRY OF CONSTRUCTION DEPARTMENT OF BRIDGE	JICA STUDY TEAM NIPPON KOEI CO., LTD. ORIENTAL CONSULTANTS GLOBAL CO., LTD. METROPOLITAN EXPRESSWAY COMPANY LIMITED CHODAI CO., LTD. NIPPON ENGINEERING CONSULTANTS CO., LTD.	<table border="1" style="width: 100%; border-collapse: collapse;"> <tr> <th>NAME</th> <th>SIGNATURE</th> <th>DATE</th> </tr> <tr> <td>PREPARED BY S. IMADA</td> <td></td> <td>29 Sept.2017</td> </tr> <tr> <td>CHECKED BY T. HAYAKAWA</td> <td></td> <td>3 Oct.2017</td> </tr> <tr> <td>APPROVED BY Y. SANO</td> <td></td> <td>6 Oct.2017</td> </tr> </table>	NAME	SIGNATURE	DATE	PREPARED BY S. IMADA		29 Sept.2017	CHECKED BY T. HAYAKAWA		3 Oct.2017	APPROVED BY Y. SANO		6 Oct.2017	DRAWING TITLE DETAIL OF DECK PLATE (77)	PACKAGE 1 DWG No. P1-SB-1677
NAME	SIGNATURE	DATE																
PREPARED BY S. IMADA		29 Sept.2017																
CHECKED BY T. HAYAKAWA		3 Oct.2017																
APPROVED BY Y. SANO		6 Oct.2017																

DETAIL OF DECK PLATE (78) S=1:60 (5-7)

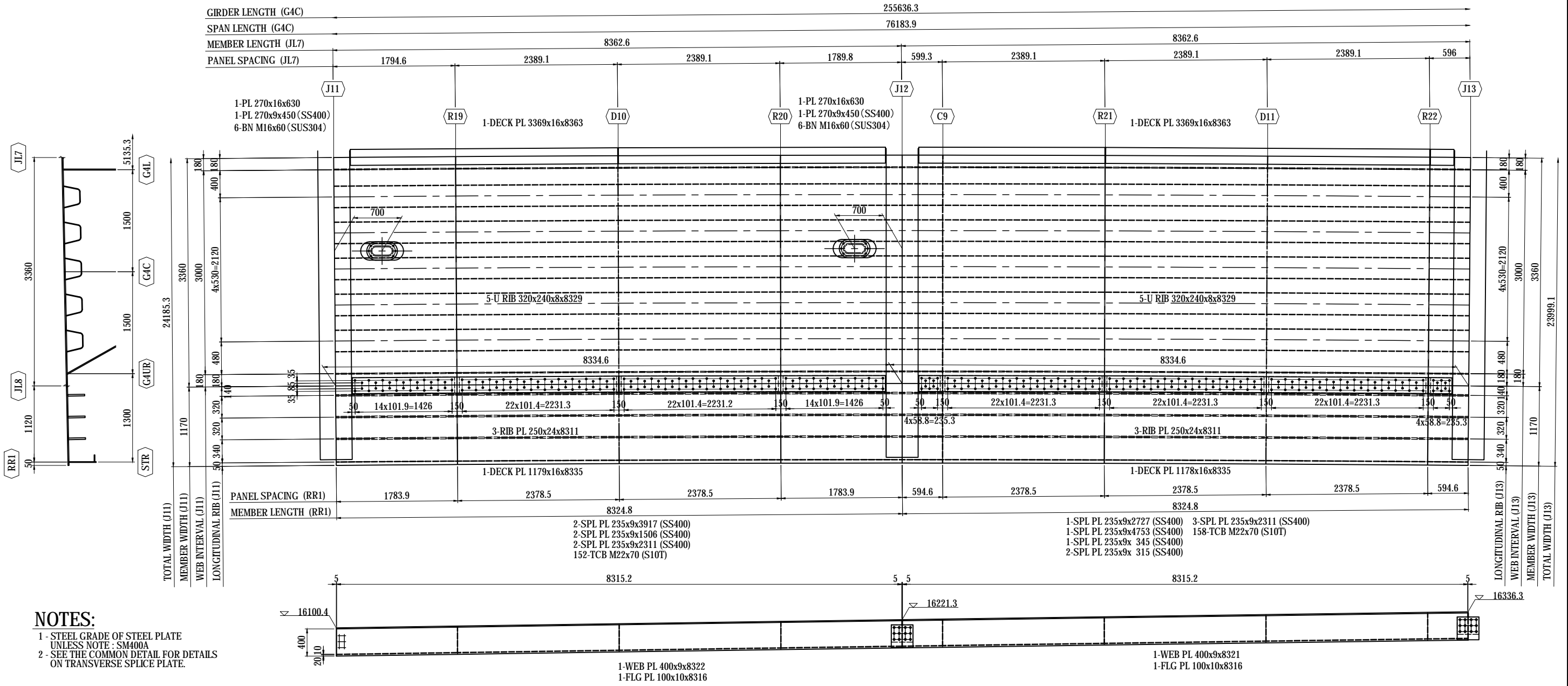

NOTES:

- 1 - STEEL GRADE OF STEEL PLATE UNLESS NOTE : SM400A
- 2 - SEE THE COMMON DETAIL FOR DETAILS ON TRANSVERSE SPLICE PLATE.

MARKING DIAGRAM

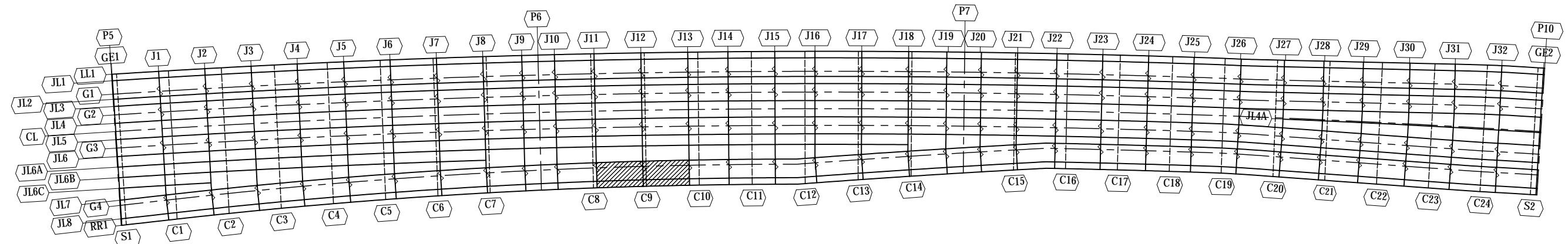

PROJECT NAME DETAILED DESIGN ON BAGO RIVER BRIDGE CONSTRUCTION PROJECT	FINANCED BY JAPAN INTERNATIONAL COOPERATION AGENCY	COUNTERPART REPUBLIC OF THE UNION OF MYANMAR MINISTRY OF CONSTRUCTION DEPARTMENT OF BRIDGE	JICA STUDY TEAM NIPPON KOEI CO., LTD. ORIENTAL CONSULTANTS GLOBAL CO., LTD. METROPOLITAN EXPRESSWAY COMPANY LIMITED CHODAI CO., LTD. NIPPON ENGINEERING CONSULTANTS CO., LTD.	<table border="1" style="width: 100%; border-collapse: collapse;"> <thead> <tr> <th>NAME</th> <th>SIGNATURE</th> <th>DATE</th> </tr> </thead> <tbody> <tr> <td>PREPARED BY S. IMADA</td> <td></td> <td>29 Sept.2017</td> </tr> <tr> <td>CHECKED BY T. HAYAKAWA</td> <td></td> <td>3 Oct.2017</td> </tr> <tr> <td>APPROVED BY Y. SANO</td> <td></td> <td>6 Oct.2017</td> </tr> </tbody> </table>	NAME	SIGNATURE	DATE	PREPARED BY S. IMADA		29 Sept.2017	CHECKED BY T. HAYAKAWA		3 Oct.2017	APPROVED BY Y. SANO		6 Oct.2017	DRAWING TITLE DETAIL OF DECK PLATE (78)	PACKAGE 1 DWG No. P1-SB-1678
NAME	SIGNATURE	DATE																
PREPARED BY S. IMADA		29 Sept.2017																
CHECKED BY T. HAYAKAWA		3 Oct.2017																
APPROVED BY Y. SANO		6 Oct.2017																

DETAIL OF DECK PLATE (79) S=1:60 (5-8)

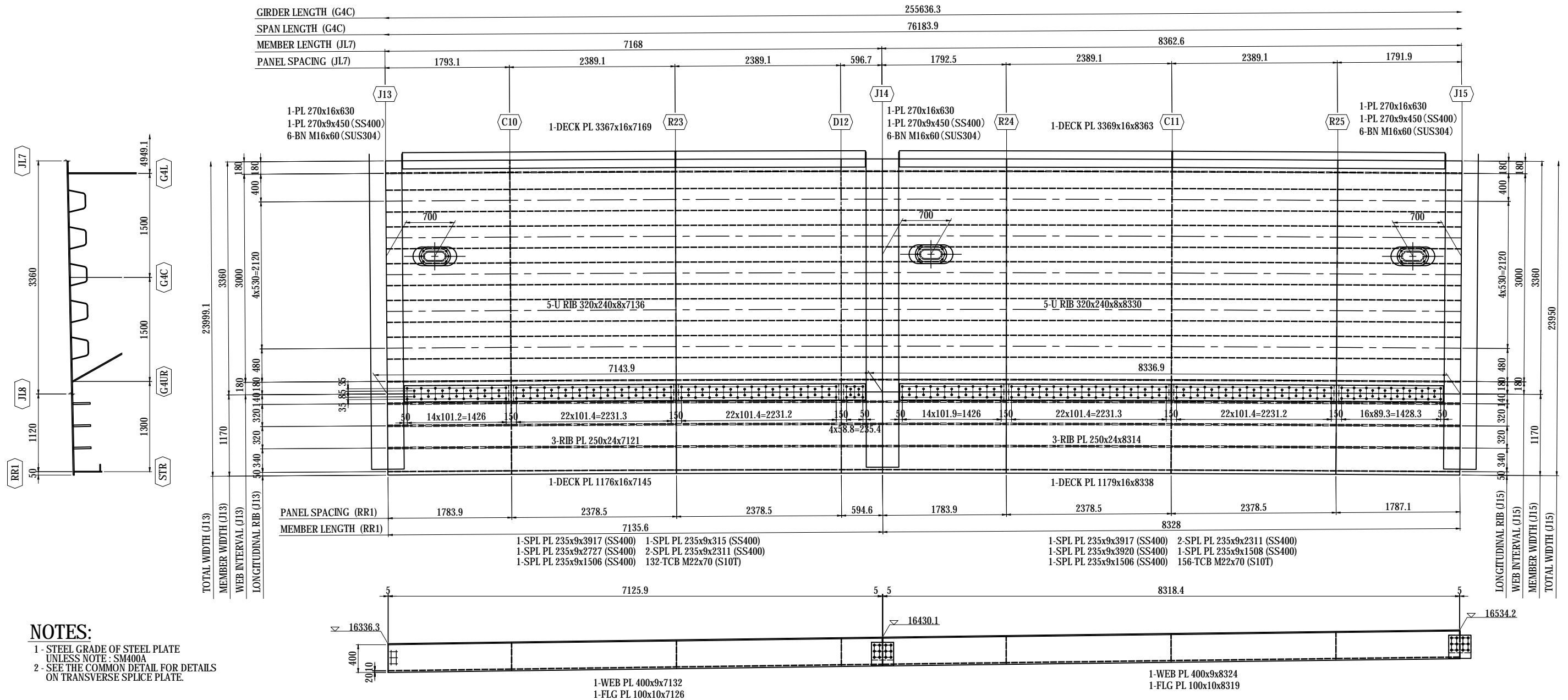

MARKING DIAGRAM

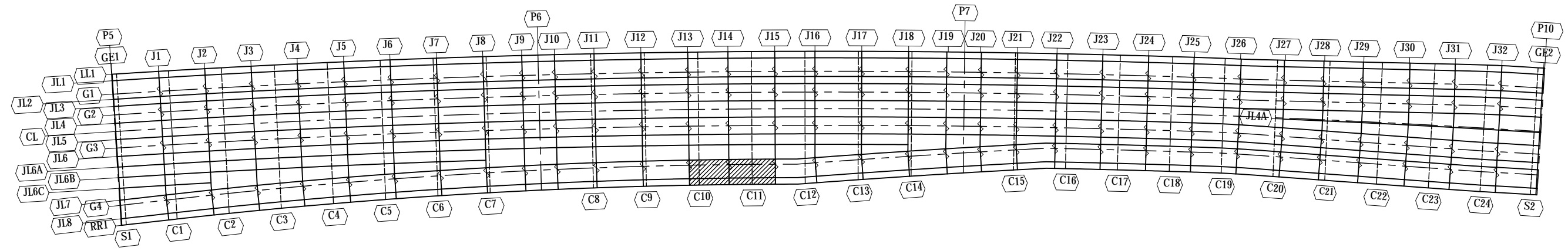

PROJECT NAME DETAILED DESIGN ON BAGO RIVER BRIDGE CONSTRUCTION PROJECT	FINANCED BY JAPAN INTERNATIONAL COOPERATION AGENCY	COUNTERPART REPUBLIC OF THE UNION OF MYANMAR MINISTRY OF CONSTRUCTION DEPARTMENT OF BRIDGE	JICA STUDY TEAM NIPPON KOEI CO., LTD. ORIENTAL CONSULTANTS GLOBAL CO., LTD. METROPOLITAN EXPRESSWAY COMPANY LIMITED CHODAI CO., LTD. NIPPON ENGINEERING CONSULTANTS CO., LTD.	<table border="1" style="width: 100%; border-collapse: collapse;"> <thead> <tr> <th>NAME</th> <th>SIGNATURE</th> <th>DATE</th> </tr> </thead> <tbody> <tr> <td>PREPARED BY S. IMADA</td> <td></td> <td>29 Sept.2017</td> </tr> <tr> <td>CHECKED BY T. HAYAKAWA</td> <td></td> <td>3 Oct.2017</td> </tr> <tr> <td>APPROVED BY Y. SANO</td> <td></td> <td>6 Oct.2017</td> </tr> </tbody> </table>	NAME	SIGNATURE	DATE	PREPARED BY S. IMADA		29 Sept.2017	CHECKED BY T. HAYAKAWA		3 Oct.2017	APPROVED BY Y. SANO		6 Oct.2017	DRAWING TITLE DETAIL OF DECK PLATE (79)	PACKAGE 1 DWG No. P1-SB-1679
NAME	SIGNATURE	DATE																
PREPARED BY S. IMADA		29 Sept.2017																
CHECKED BY T. HAYAKAWA		3 Oct.2017																
APPROVED BY Y. SANO		6 Oct.2017																

DETAIL OF DECK PLATE (80) S=1:60 (5-9)

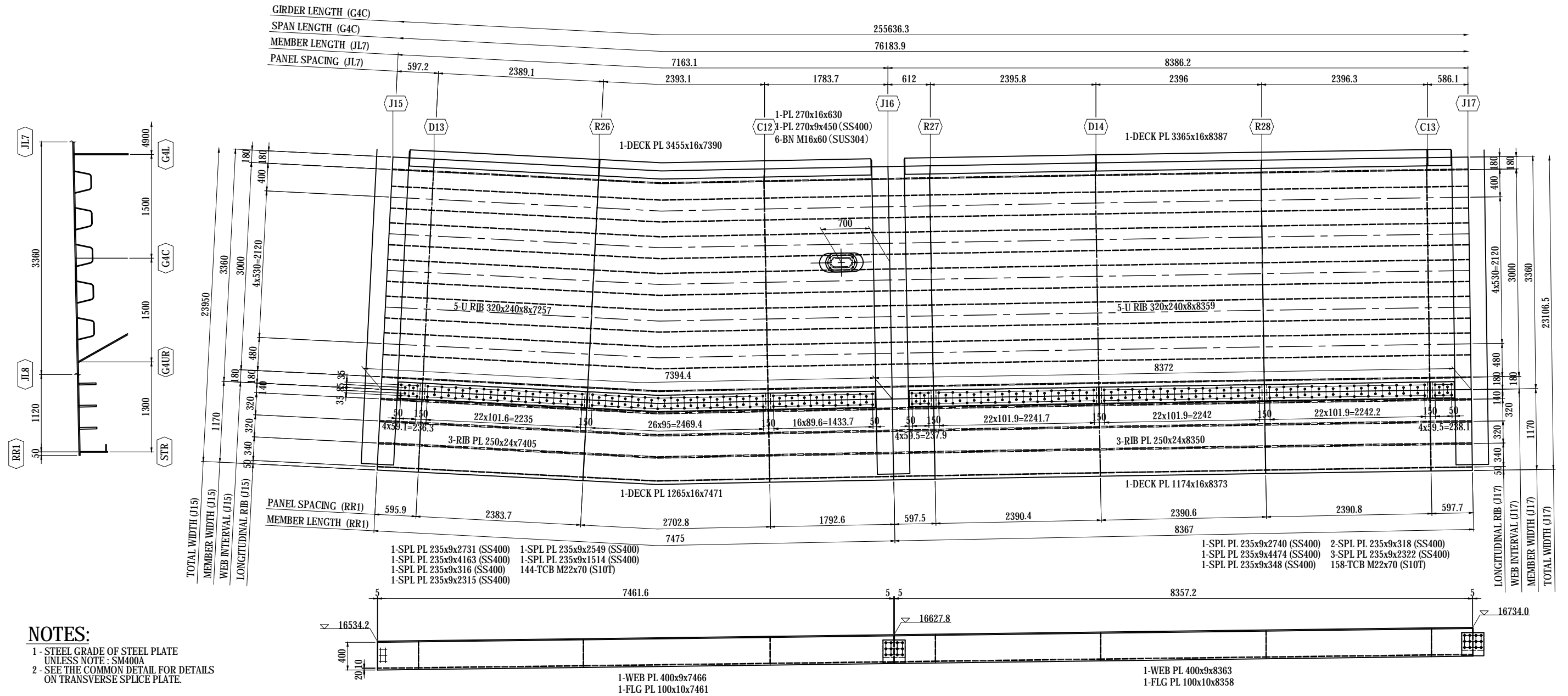

MARKING DIAGRAM

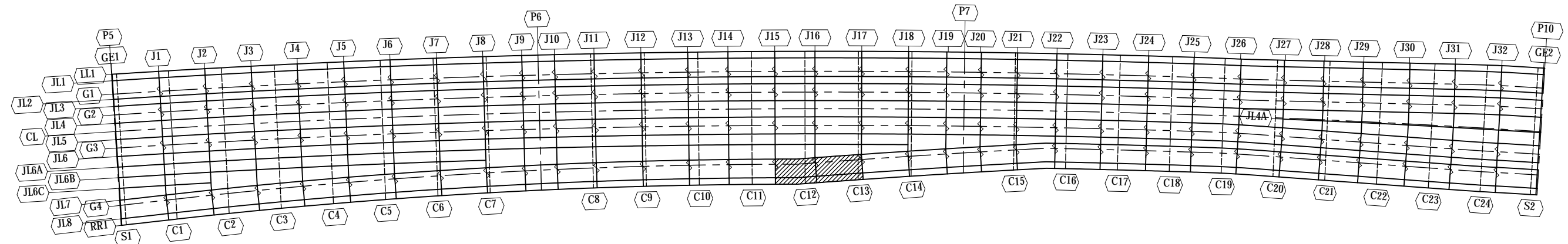

PROJECT NAME DETAILED DESIGN ON BAGO RIVER BRIDGE CONSTRUCTION PROJECT	FINANCED BY JAPAN INTERNATIONAL COOPERATION AGENCY	COUNTERPART REPUBLIC OF THE UNION OF MYANMAR MINISTRY OF CONSTRUCTION DEPARTMENT OF BRIDGE	JICA STUDY TEAM NIPPON KOEI CO., LTD. ORIENTAL CONSULTANTS GLOBAL CO., LTD. METROPOLITAN EXPRESSWAY COMPANY LIMITED CHODAI CO., LTD. NIPPON ENGINEERING CONSULTANTS CO., LTD.	<table border="1" style="width: 100%; border-collapse: collapse;"> <thead> <tr> <th>NAME</th> <th>SIGNATURE</th> <th>DATE</th> </tr> </thead> <tbody> <tr> <td>PREPARED BY S. IMADA</td> <td></td> <td>29 Sept.2017</td> </tr> <tr> <td>CHECKED BY T. HAYAKAWA</td> <td></td> <td>3 Oct.2017</td> </tr> <tr> <td>APPROVED BY Y. SANO</td> <td></td> <td>6 Oct.2017</td> </tr> </tbody> </table>	NAME	SIGNATURE	DATE	PREPARED BY S. IMADA		29 Sept.2017	CHECKED BY T. HAYAKAWA		3 Oct.2017	APPROVED BY Y. SANO		6 Oct.2017	DRAWING TITLE DETAIL OF DECK PLATE (80)	PACKAGE 1 DWG No. P1-SB-1680
NAME	SIGNATURE	DATE																
PREPARED BY S. IMADA		29 Sept.2017																
CHECKED BY T. HAYAKAWA		3 Oct.2017																
APPROVED BY Y. SANO		6 Oct.2017																

DETAIL OF DECK PLATE (81) S=1:60 (5-10)

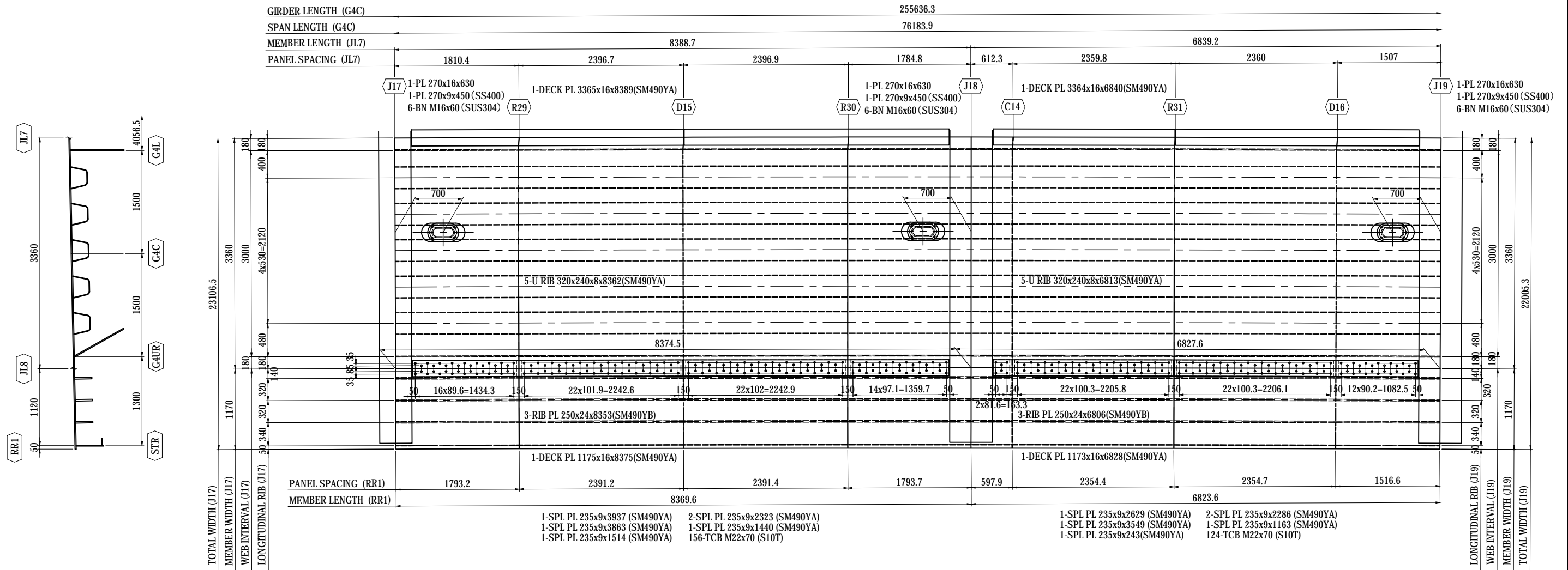

NOTES:

- STEEL GRADE OF STEEL PLATE UNLESS NOTE : SM400A
- SEE THE COMMON DETAIL FOR DETAILS ON TRANSVERSE SPLICE PLATE.

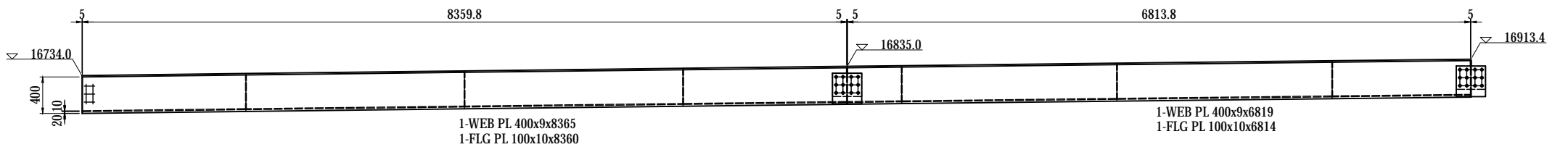

MARKING DIAGRAM

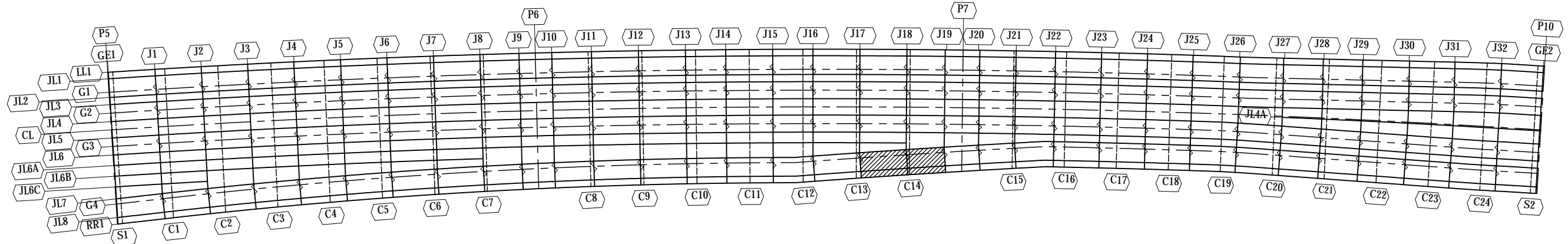

PROJECT NAME DETAILED DESIGN ON BAGO RIVER BRIDGE CONSTRUCTION PROJECT	FINANCED BY JAPAN INTERNATIONAL COOPERATION AGENCY	COUNTERPART REPUBLIC OF THE UNION OF MYANMAR MINISTRY OF CONSTRUCTION DEPARTMENT OF BRIDGE	JICA STUDY TEAM NIPPON KOEI CO., LTD. ORIENTAL CONSULTANTS GLOBAL CO., LTD. METROPOLITAN EXPRESSWAY COMPANY LIMITED CHODAI CO., LTD. NIPPON ENGINEERING CONSULTANTS CO., LTD.	NAME S. IMADA T. HAYAKAWA Y. SANO	SIGNATURE 	DATE 29 Sept.2017 3 Oct.2017 6 Oct.2017	DRAWING TITLE DETAIL OF DECK PLATE (81)	PACKAGE 1 DWG No. P1-SB-1681
---------------------------------------------------------------------------------	----------------------------------------------------------	-----------------------------------------------------------------------------------------------------	----------------------------------------------------------------------------------------------------------------------------------------------------------------------------------------------	--------------------------------------------	-----------------------	--------------------------------------------------	---------------------------------------------------	---------------------------------------

DETAIL OF DECK PLATE (82) S=1:60 (5-11)

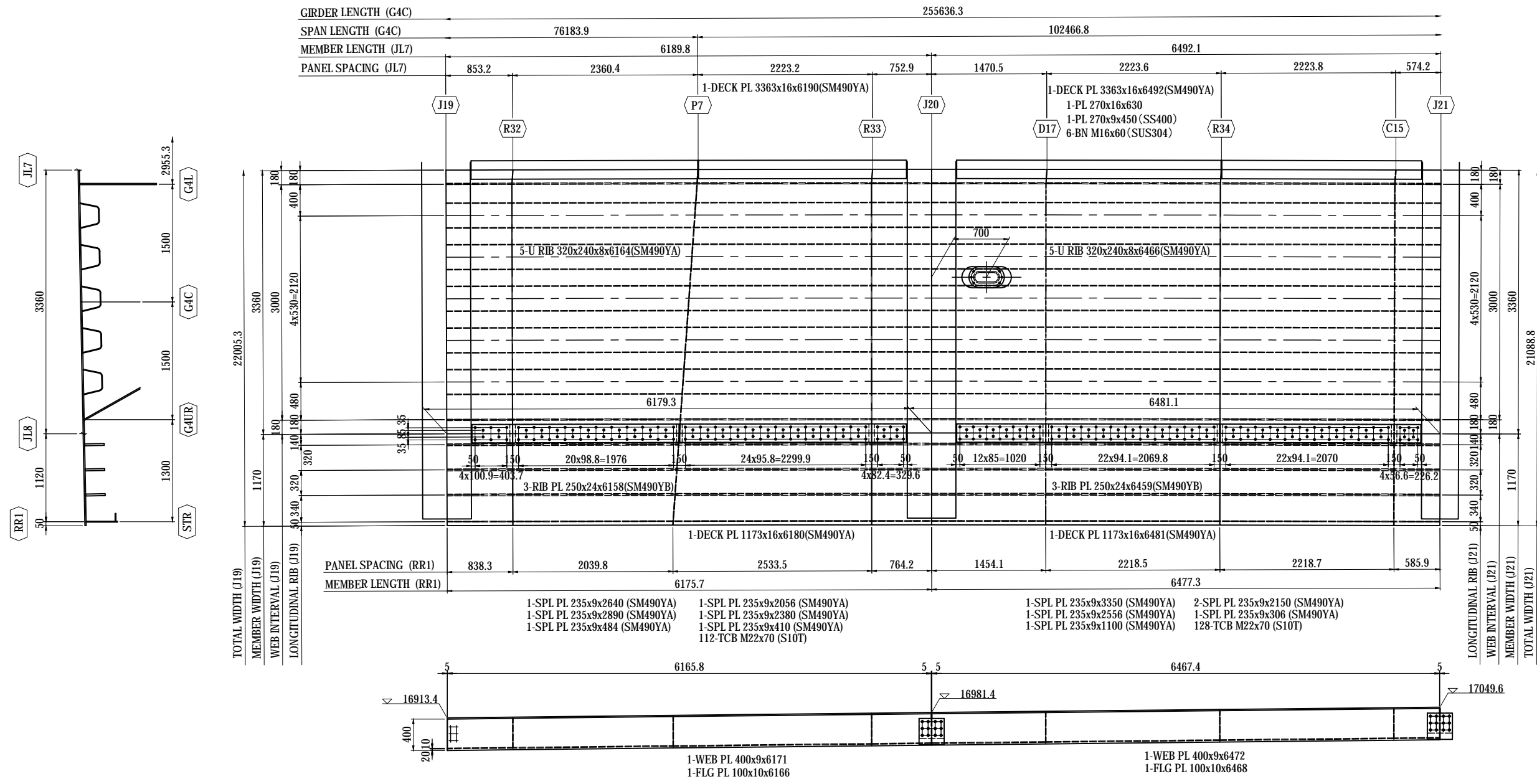

NOTES:
 1 - STEEL GRADE OF STEEL PLATE UNLESS NOTE - SM400A
 2 - SEE THE COMMON DETAIL FOR DETAILS ON TRANSVERSE SPLICE PLATE.

MARKING DIAGRAM

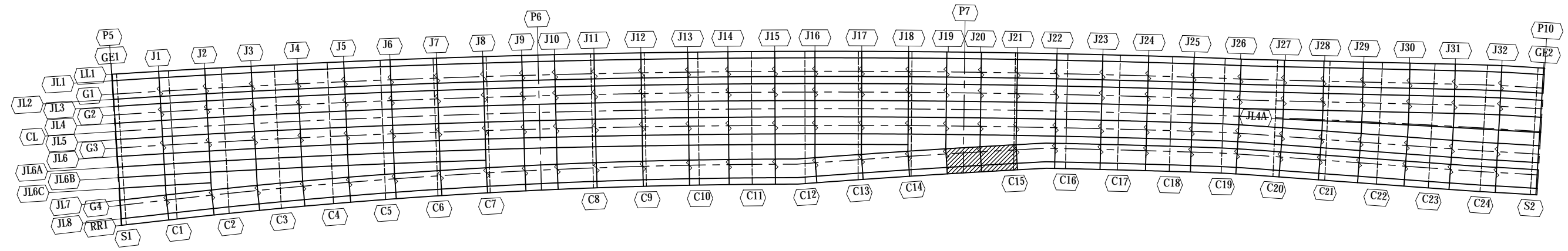

PROJECT NAME DETAILED DESIGN ON BAGO RIVER BRIDGE CONSTRUCTION PROJECT	FINANCED BY JAPAN INTERNATIONAL COOPERATION AGENCY	COUNTERPART REPUBLIC OF THE UNION OF MYANMAR MINISTRY OF CONSTRUCTION DEPARTMENT OF BRIDGE	JICA STUDY TEAM NIPPON KOEI CO., LTD. ORIENTAL CONSULTANTS GLOBAL CO., LTD. METROPOLITAN EXPRESSWAY COMPANY LIMITED CHODAI CO., LTD. NIPPON ENGINEERING CONSULTANTS CO., LTD.	<table border="1" style="width: 100%; border-collapse: collapse;"> <tr> <th>NAME</th> <th>SIGNATURE</th> <th>DATE</th> </tr> <tr> <td>PREPARED BY S. IMADA</td> <td></td> <td>29 Sept.2017</td> </tr> <tr> <td>CHECKED BY T. HAYAKAWA</td> <td></td> <td>3 Oct.2017</td> </tr> <tr> <td>APPROVED BY Y. SANO</td> <td></td> <td>6 Oct.2017</td> </tr> </table>	NAME	SIGNATURE	DATE	PREPARED BY S. IMADA		29 Sept.2017	CHECKED BY T. HAYAKAWA		3 Oct.2017	APPROVED BY Y. SANO		6 Oct.2017	DRAWING TITLE DETAIL OF DECK PLATE (82)	PACKAGE 1 DWG No. P1-SB-1682
NAME	SIGNATURE	DATE																
PREPARED BY S. IMADA		29 Sept.2017																
CHECKED BY T. HAYAKAWA		3 Oct.2017																
APPROVED BY Y. SANO		6 Oct.2017																

DETAIL OF DECK PLATE (84) S=1:60

(5-13)

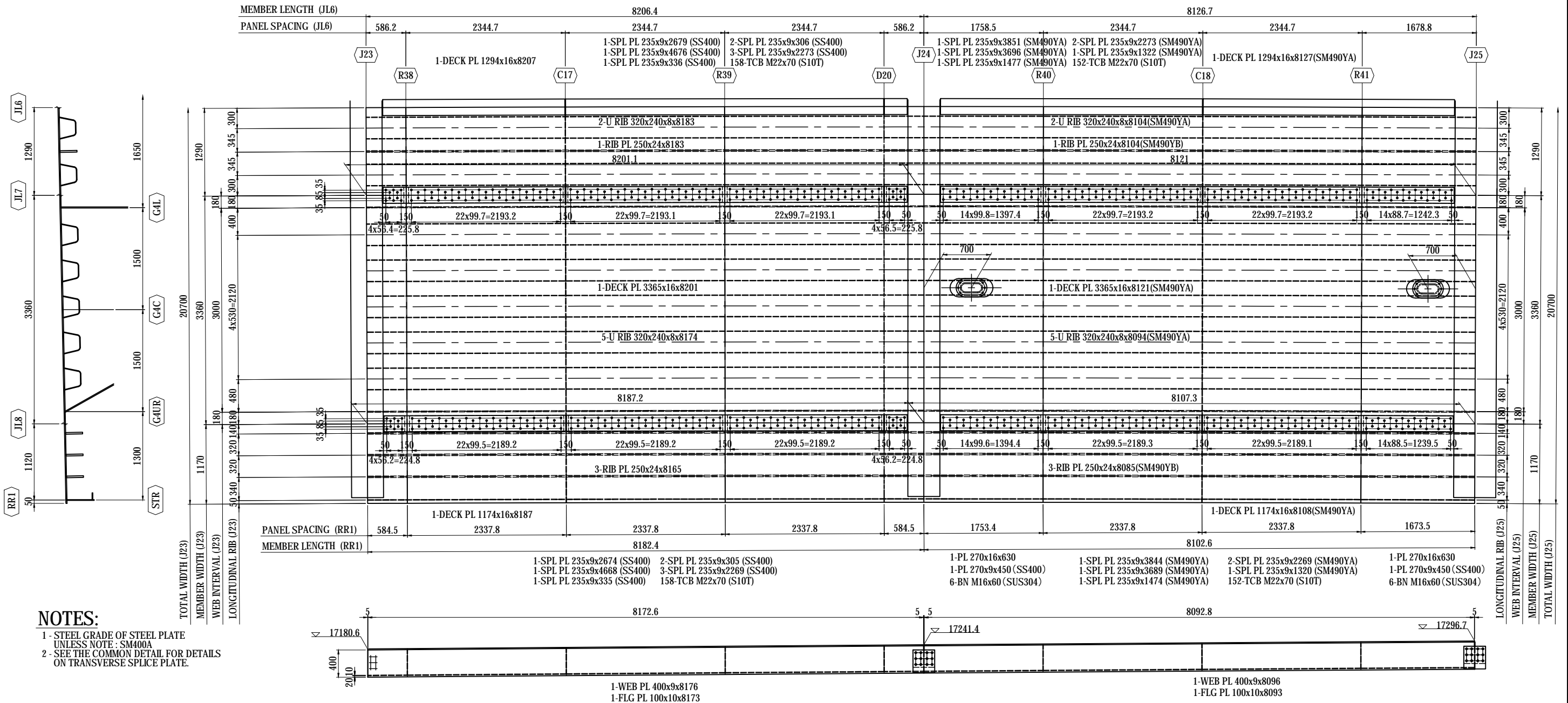

NOTES:
 1 - STEEL GRADE OF STEEL PLATE UNLESS NOTE : SM400A
 2 - SEE THE COMMON DETAIL FOR DETAILS ON TRANSVERSE SPLICE PLATE.

MARKING DIAGRAM

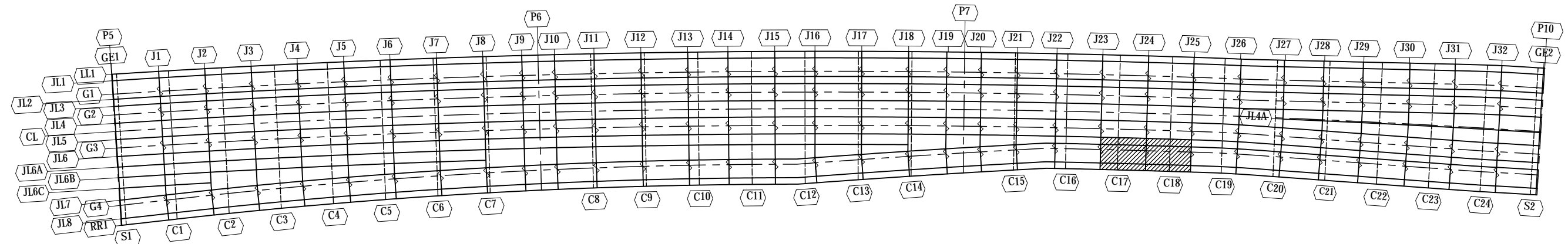

PROJECT NAME DETAILED DESIGN ON BAGO RIVER BRIDGE CONSTRUCTION PROJECT	FINANCED BY JAPAN INTERNATIONAL COOPERATION AGENCY	COUNTERPART REPUBLIC OF THE UNION OF MYANMAR MINISTRY OF CONSTRUCTION DEPARTMENT OF BRIDGE	JICA STUDY TEAM NIPPON KOEI CO., LTD. ORIENTAL CONSULTANTS GLOBAL CO., LTD. METROPOLITAN EXPRESSWAY COMPANY LIMITED CHODAI CO., LTD. NIPPON ENGINEERING CONSULTANTS CO., LTD.	NAME PREPARED BY S. IMADA CHECKED BY T. HAYAKAWA APPROVED BY Y. SANO	SIGNATURE 	DATE 29 Sept.2017 3 Oct.2017 6 Oct.2017	DRAWING TITLE DETAIL OF DECK PLATE (84)	PACKAGE 1 DWG No. P1-SB-1684
---------------------------------------------------------------------------------	----------------------------------------------------------	-----------------------------------------------------------------------------------------------------	----------------------------------------------------------------------------------------------------------------------------------------------------------------------------------------------	-------------------------------------------------------------------------------	-----------------------	--------------------------------------------------	--------------------------------------------	---------------------------------------

DETAIL OF DECK PLATE (85) S=1:60

(5-14)

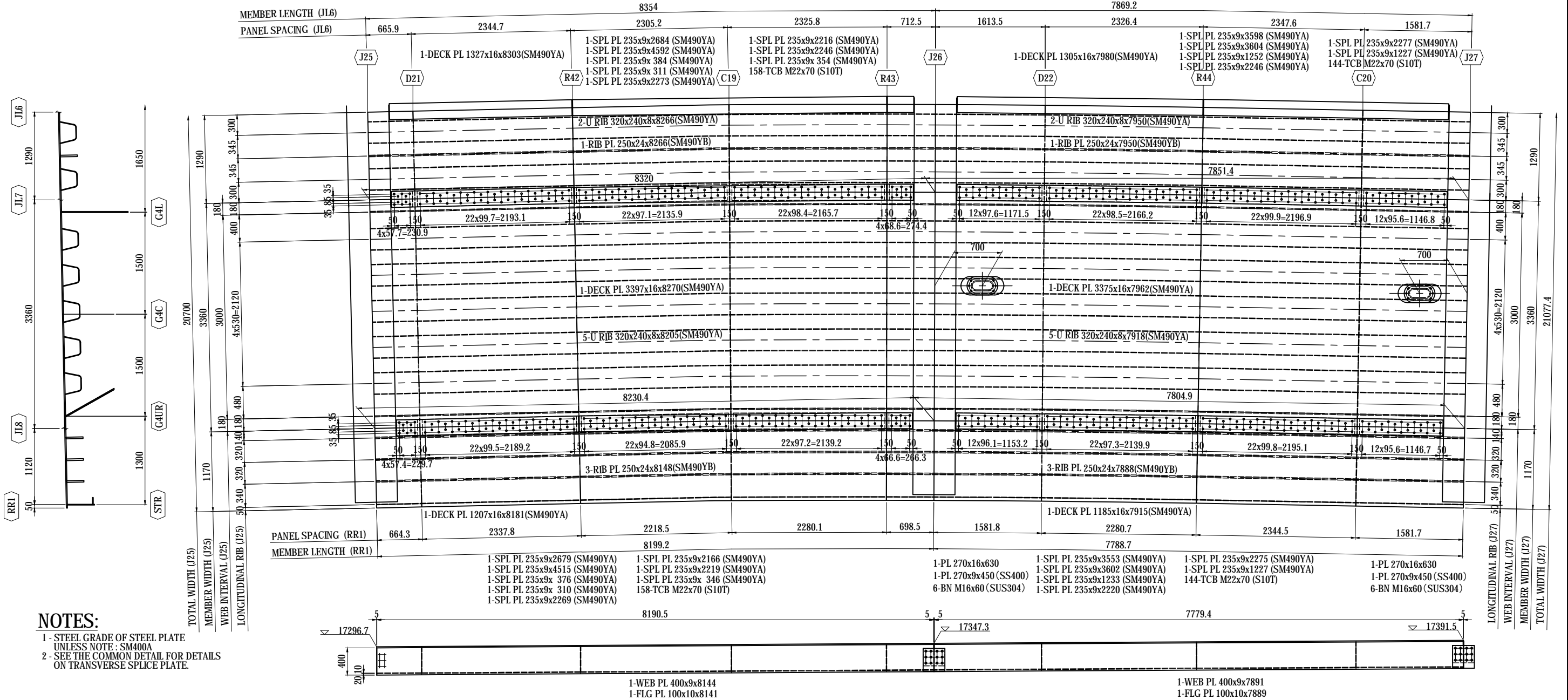

NOTES:

- 1 - STEEL GRADE OF STEEL PLATE UNLESS NOTE : SM400A
- 2 - SEE THE COMMON DETAIL FOR DETAILS ON TRANSVERSE SPLICE PLATE.

MARKING DIAGRAM

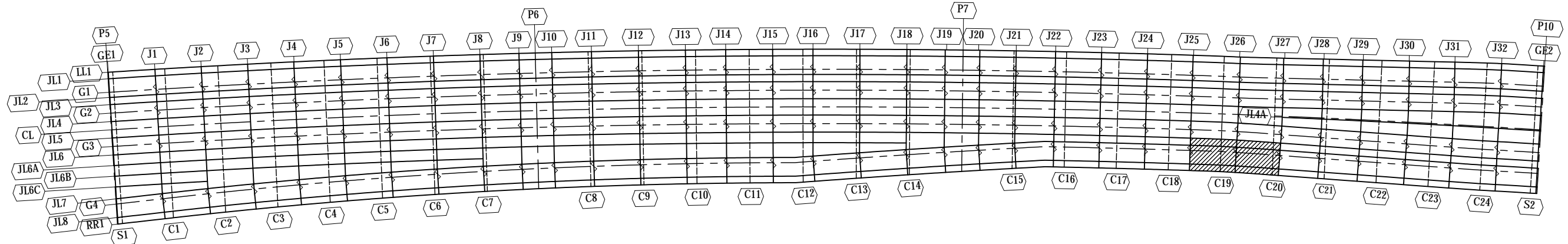

PROJECT NAME DETAILED DESIGN ON BAGO RIVER BRIDGE CONSTRUCTION PROJECT	FINANCED BY JAPAN INTERNATIONAL COOPERATION AGENCY	COUNTERPART REPUBLIC OF THE UNION OF MYANMAR MINISTRY OF CONSTRUCTION DEPARTMENT OF BRIDGE	JICA STUDY TEAM NIPPON KOEI CO., LTD. ORIENTAL CONSULTANTS GLOBAL CO., LTD. METROPOLITAN EXPRESSWAY COMPANY LIMITED CHODAI CO., LTD. NIPPON ENGINEERING CONSULTANTS CO., LTD.	NAME PREPARED BY S. IMADA CHECKED BY T. HAYAKAWA APPROVED BY Y. SANO	SIGNATURE 	DATE 29 Sept.2017 3 Oct.2017 6 Oct.2017	DRAWING TITLE DETAIL OF DECK PLATE (85)	PACKAGE 1 DWG No. P1-SB-1685
---------------------------------------------------------------------------------	----------------------------------------------------------	-----------------------------------------------------------------------------------------------------	----------------------------------------------------------------------------------------------------------------------------------------------------------------------------------------------	-------------------------------------------------------------------------------	-----------------------	--------------------------------------------------	--------------------------------------------	---------------------------------------

DETAIL OF DECK PLATE (86) S=1:60 (5-15)

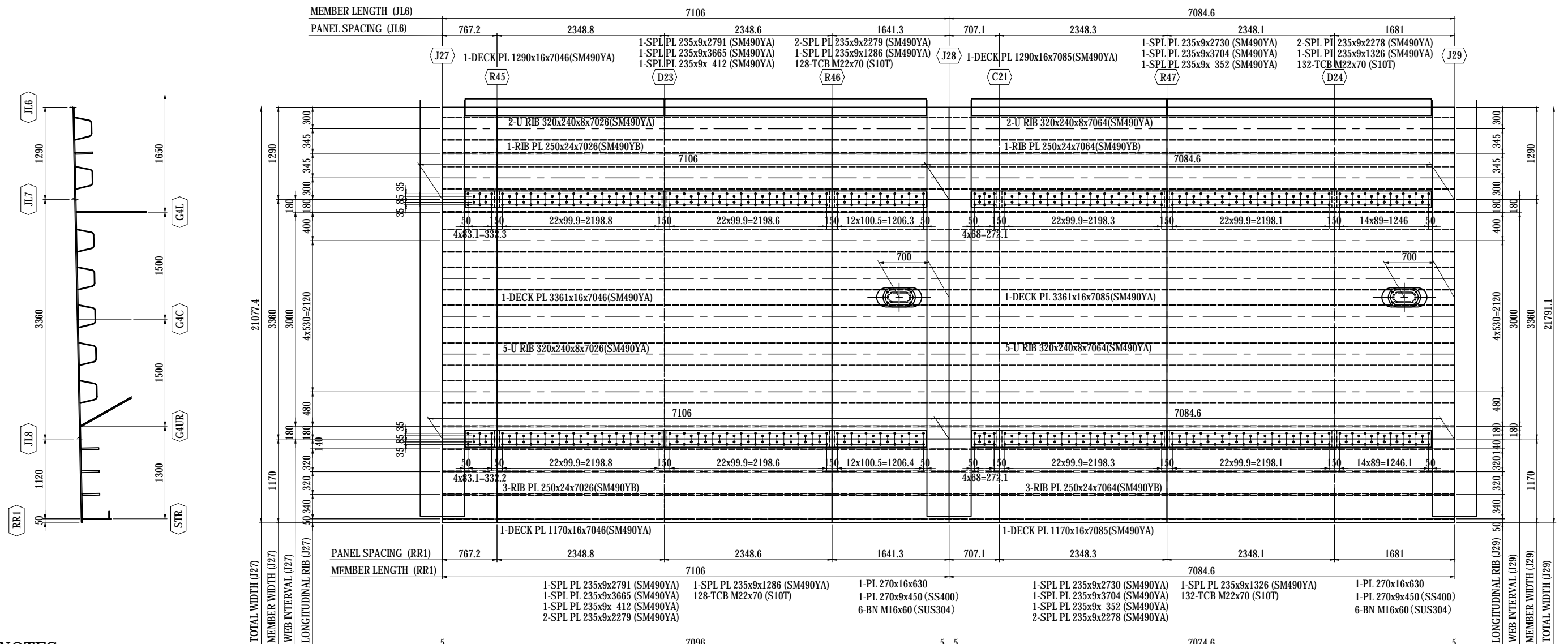

NOTES:

- 1 - STEEL GRADE OF STEEL PLATE UNLESS NOTE : SM400A
- 2 - SEE THE COMMON DETAIL FOR DETAILS ON TRANSVERSE SPLICE PLATE.

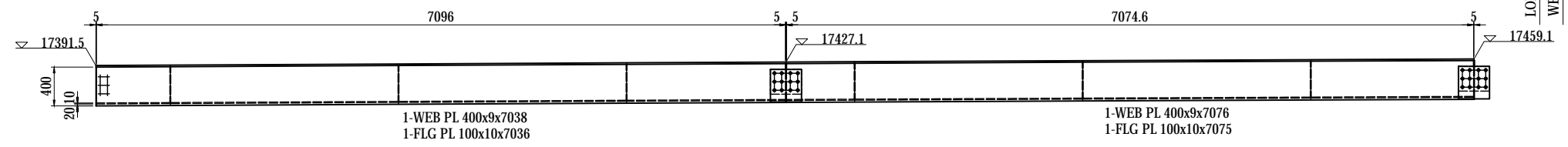

PROJECT NAME DETAILED DESIGN ON BAGO RIVER BRIDGE CONSTRUCTION PROJECT	FINANCED BY JAPAN INTERNATIONAL COOPERATION AGENCY	COUNTERPART REPUBLIC OF THE UNION OF MYANMAR MINISTRY OF CONSTRUCTION DEPARTMENT OF BRIDGE	JICA STUDY TEAM NIPPON KOEI CO., LTD. ORIENTAL CONSULTANTS GLOBAL CO., LTD. METROPOLITAN EXPRESSWAY COMPANY LIMITED CHODAI CO., LTD. NIPPON ENGINEERING CONSULTANTS CO., LTD.	<table border="1" style="width: 100%; border-collapse: collapse;"> <thead> <tr> <th>NAME</th> <th>SIGNATURE</th> <th>DATE</th> </tr> </thead> <tbody> <tr> <td>PREPARED BY S. IMADA</td> <td></td> <td>29 Sept.2017</td> </tr> <tr> <td>CHECKED BY T. HAYAKAWA</td> <td></td> <td>3 Oct.2017</td> </tr> <tr> <td>APPROVED BY Y. SANO</td> <td></td> <td>6 Oct.2017</td> </tr> </tbody> </table>	NAME	SIGNATURE	DATE	PREPARED BY S. IMADA		29 Sept.2017	CHECKED BY T. HAYAKAWA		3 Oct.2017	APPROVED BY Y. SANO		6 Oct.2017	DRAWING TITLE <h3 style="text-align: center;">DETAIL OF DECK PLATE (86)</h3>	PACKAGE 1 DWG No. P1-SB-1686
NAME	SIGNATURE	DATE																
PREPARED BY S. IMADA		29 Sept.2017																
CHECKED BY T. HAYAKAWA		3 Oct.2017																
APPROVED BY Y. SANO		6 Oct.2017																

DETAIL OF DECK PLATE (87) S=1:60 (5-16)

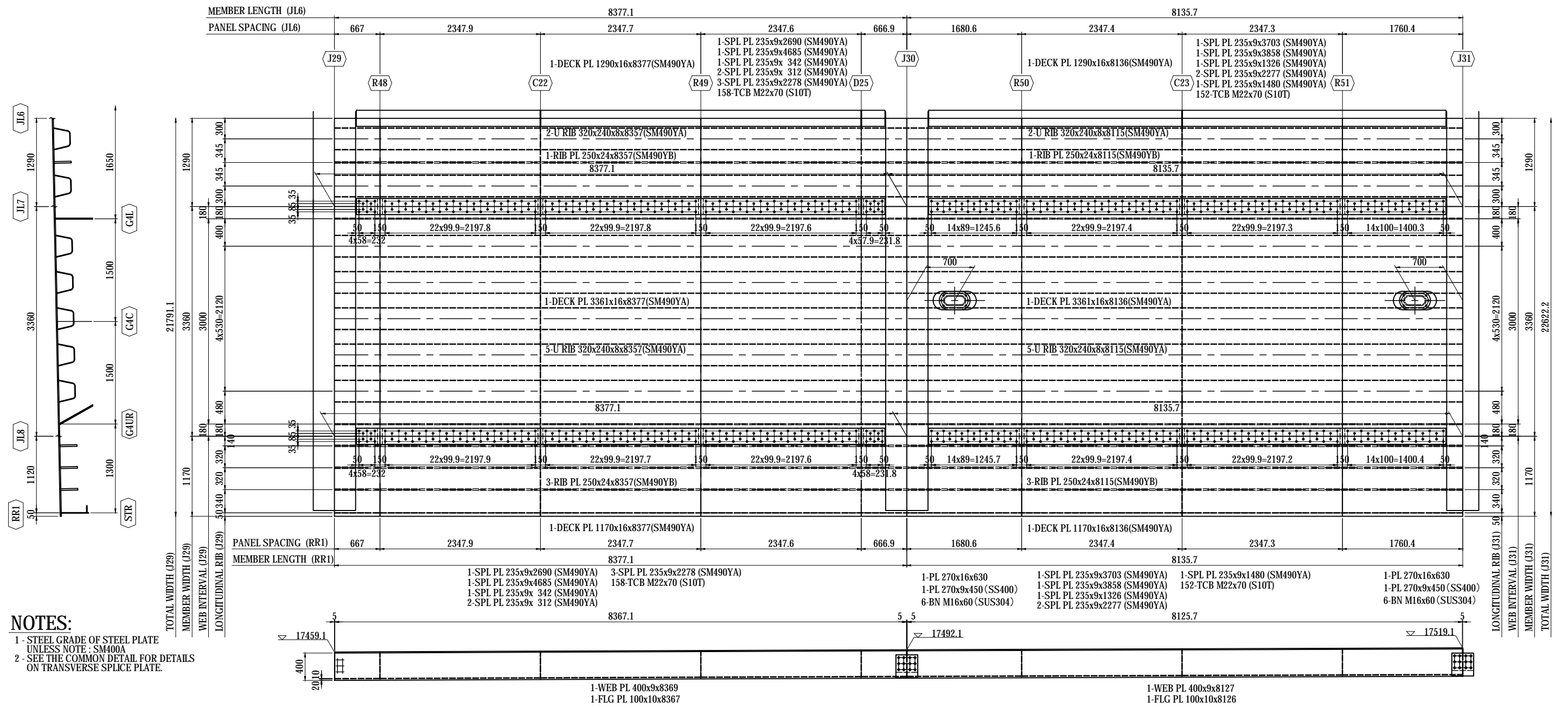

NOTES:
 1 - STEEL GRADE OF STEEL PLATE UNLESS NOTE : SM400A
 2 - SEE THE COMMON DETAIL FOR DETAILS ON TRANSVERSE SPLICE PLATE.

PROJECT NAME DETAILED DESIGN ON BAGO RIVER BRIDGE CONSTRUCTION PROJECT	FINANCED BY JAPAN INTERNATIONAL COOPERATION AGENCY	COUNTERPART REPUBLIC OF THE UNION OF MYANMAR MINISTRY OF CONSTRUCTION DEPARTMENT OF BRIDGE	JICA STUDY TEAM NIPPON KOEI CO., LTD. ORIENTAL CONSULTANTS GLOBAL CO., LTD. METROPOLITAN EXPRESSWAY COMPANY LIMITED CHODAI CO., LTD. NIPPON ENGINEERING CONSULTANTS CO., LTD.	<table border="1" style="width: 100%; border-collapse: collapse;"> <thead> <tr> <th>NAME</th> <th>SIGNATURE</th> <th>DATE</th> </tr> </thead> <tbody> <tr> <td>PREPARED BY S. IMADA</td> <td></td> <td>29 Sept.2017</td> </tr> <tr> <td>CHECKED BY T. HAYAKAWA</td> <td></td> <td>3 Oct.2017</td> </tr> <tr> <td>APPROVED BY Y. SANO</td> <td></td> <td>6 Oct.2017</td> </tr> </tbody> </table>	NAME	SIGNATURE	DATE	PREPARED BY S. IMADA		29 Sept.2017	CHECKED BY T. HAYAKAWA		3 Oct.2017	APPROVED BY Y. SANO		6 Oct.2017	DRAWING TITLE DETAIL OF DECK PLATE (87)	PACKAGE 1 DWG No. P1-SB-1687
NAME	SIGNATURE	DATE																
PREPARED BY S. IMADA		29 Sept.2017																
CHECKED BY T. HAYAKAWA		3 Oct.2017																
APPROVED BY Y. SANO		6 Oct.2017																

DETAIL OF DECK PLATE (88) S=1:60

(5-17)

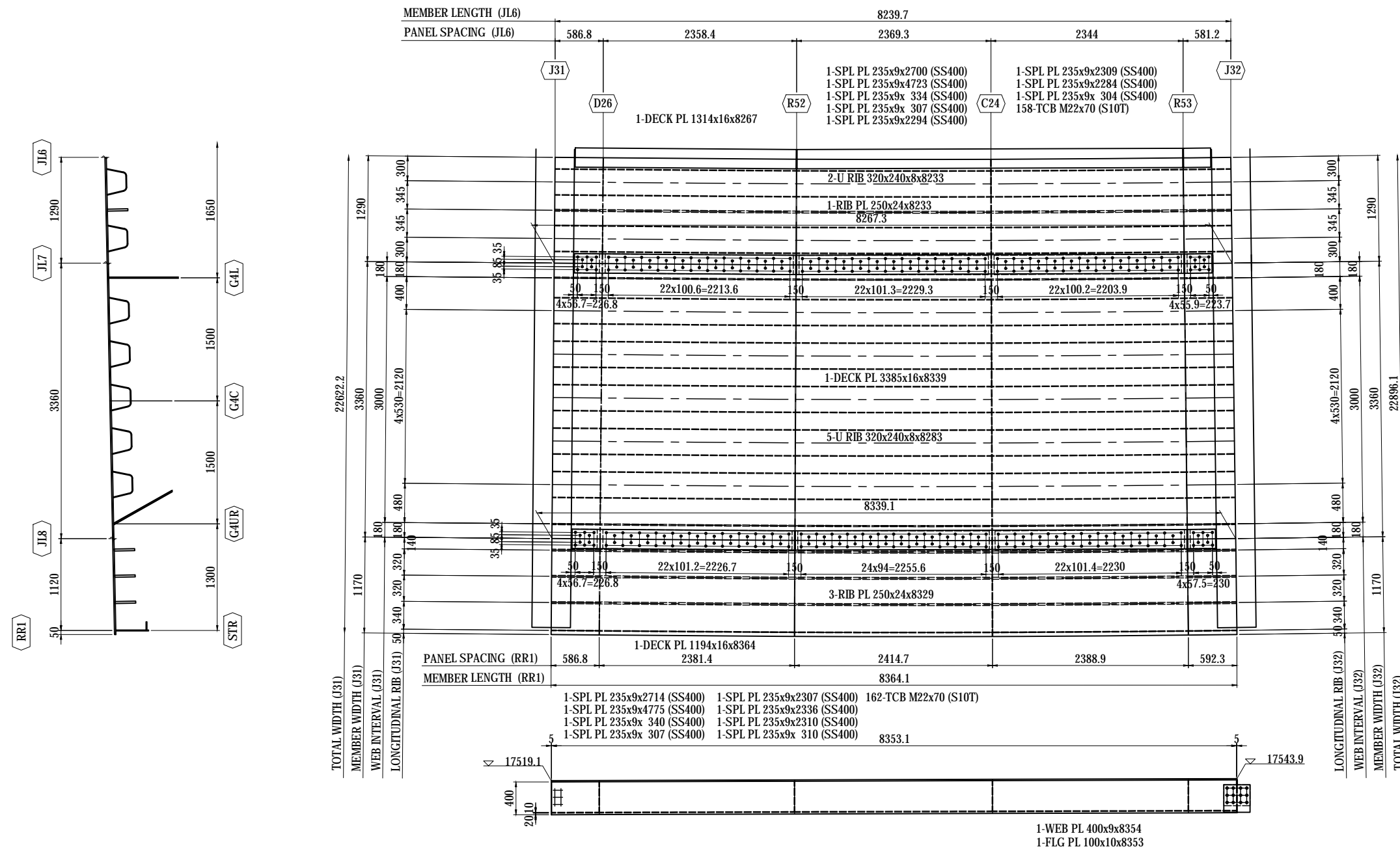

NOTES:
 1 - STEEL GRADE OF STEEL PLATE UNLESS NOTE : SM400A
 2 - SEE THE COMMON DETAIL FOR DETAILS ON TRANSVERSE SPLICE PLATE.

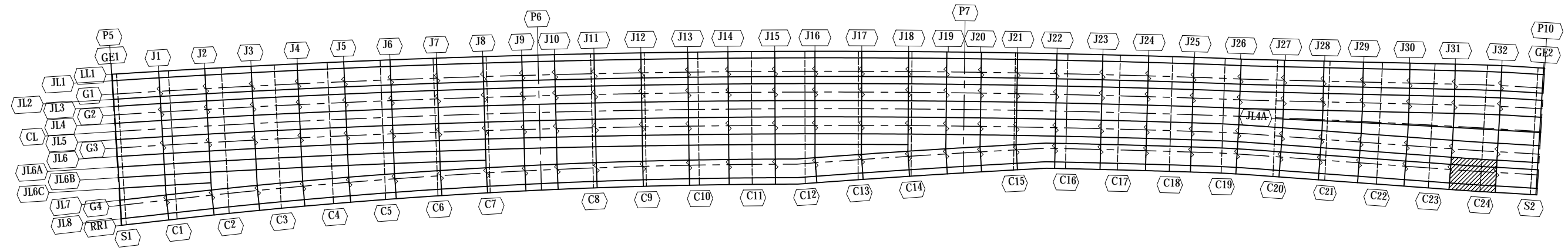

PROJECT NAME DETAILED DESIGN ON BAGO RIVER BRIDGE CONSTRUCTION PROJECT	FINANCED BY JAPAN INTERNATIONAL COOPERATION AGENCY	COUNTERPART REPUBLIC OF THE UNION OF MYANMAR MINISTRY OF CONSTRUCTION DEPARTMENT OF BRIDGE	JICA STUDY TEAM NIPPON KOEI CO., LTD. ORIENTAL CONSULTANTS GLOBAL CO., LTD. METROPOLITAN EXPRESSWAY COMPANY LIMITED CHODAI CO., LTD. NIPPON ENGINEERING CONSULTANTS CO., LTD.	<table border="1" style="width: 100%; border-collapse: collapse;"> <thead> <tr> <th>NAME</th> <th>SIGNATURE</th> <th>DATE</th> </tr> </thead> <tbody> <tr> <td>PREPARED BY S. IMADA</td> <td></td> <td>29 Sept.2017</td> </tr> <tr> <td>CHECKED BY T. HAYAKAWA</td> <td></td> <td>3 Oct.2017</td> </tr> <tr> <td>APPROVED BY Y. SANO</td> <td></td> <td>6 Oct.2017</td> </tr> </tbody> </table>	NAME	SIGNATURE	DATE	PREPARED BY S. IMADA		29 Sept.2017	CHECKED BY T. HAYAKAWA		3 Oct.2017	APPROVED BY Y. SANO		6 Oct.2017	DRAWING TITLE DETAIL OF DECK PLATE (88)	PACKAGE 1 DWG No. P1-SB-1688
NAME	SIGNATURE	DATE																
PREPARED BY S. IMADA		29 Sept.2017																
CHECKED BY T. HAYAKAWA		3 Oct.2017																
APPROVED BY Y. SANO		6 Oct.2017																

DETAIL OF DECK PLATE (89) S=1:60 (5-18)

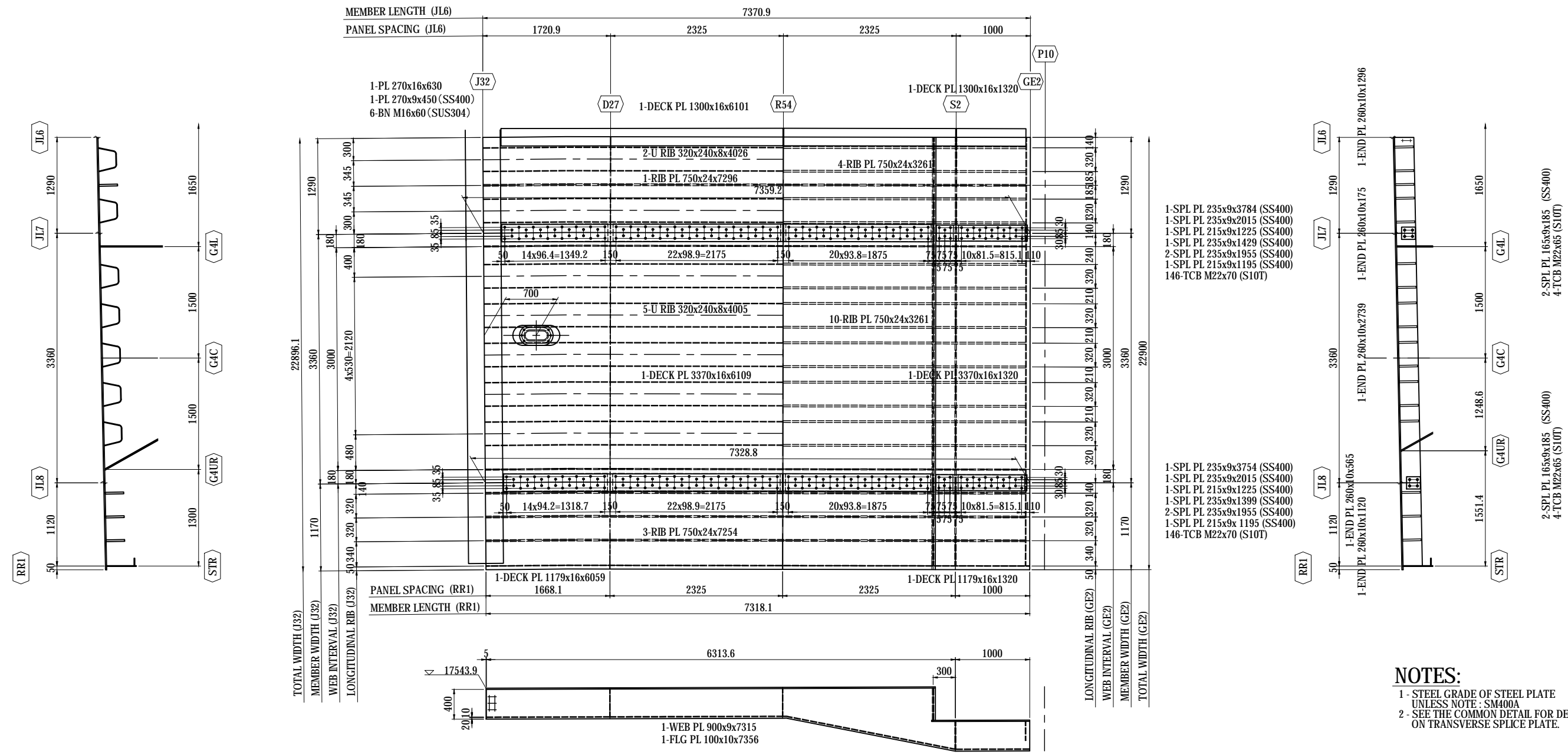

MARKING DIAGRAM

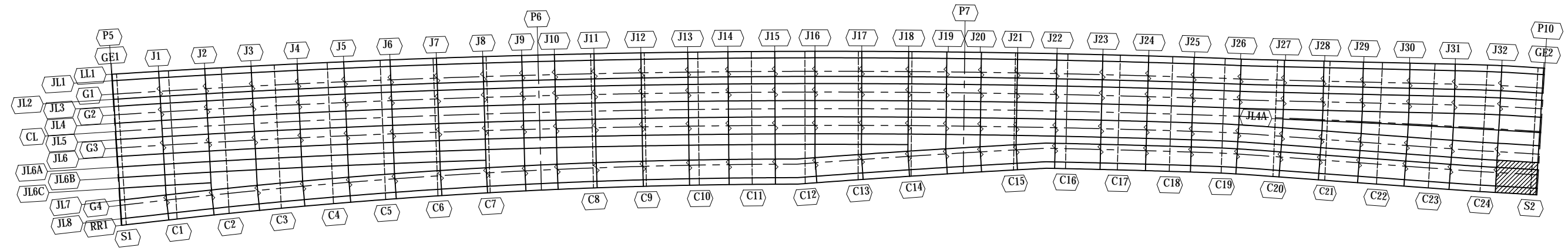

NOTES:
 1 - STEEL GRADE OF STEEL PLATE UNLESS NOTE - SM400A
 2 - SEE THE COMMON DETAIL FOR DETAILS ON TRANSVERSE SPLICE PLATE.

PROJECT NAME DETAILED DESIGN ON BAGO RIVER BRIDGE CONSTRUCTION PROJECT	FINANCED BY JAPAN INTERNATIONAL COOPERATION AGENCY	COUNTERPART REPUBLIC OF THE UNION OF MYANMAR MINISTRY OF CONSTRUCTION DEPARTMENT OF BRIDGE	JICA STUDY TEAM NIPPON KOEI CO., LTD. ORIENTAL CONSULTANTS GLOBAL CO., LTD. METROPOLITAN EXPRESSWAY COMPANY LIMITED CHODAI CO., LTD. NIPPON ENGINEERING CONSULTANTS CO., LTD.	<table border="1" style="width: 100%; border-collapse: collapse;"> <thead> <tr> <th style="width: 10%;">NAME</th> <th style="width: 10%;">SIGNATURE</th> <th style="width: 10%;">DATE</th> </tr> </thead> <tbody> <tr> <td>PREPARED BY S. IMADA</td> <td></td> <td>29 Sept.2017</td> </tr> <tr> <td>CHECKED BY T. HAYAKAWA</td> <td></td> <td>3 Oct.2017</td> </tr> <tr> <td>APPROVED BY Y. SANO</td> <td></td> <td>6 Oct.2017</td> </tr> </tbody> </table>	NAME	SIGNATURE	DATE	PREPARED BY S. IMADA		29 Sept.2017	CHECKED BY T. HAYAKAWA		3 Oct.2017	APPROVED BY Y. SANO		6 Oct.2017	DRAWING TITLE DETAIL OF DECK PLATE (89)	PACKAGE 1 DWG No. P1-SB-1689
NAME	SIGNATURE	DATE																
PREPARED BY S. IMADA		29 Sept.2017																
CHECKED BY T. HAYAKAWA		3 Oct.2017																
APPROVED BY Y. SANO		6 Oct.2017																

PAINTING SYSTEM DETAIL (1)

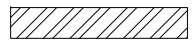
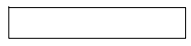
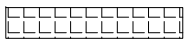
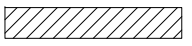
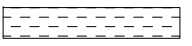
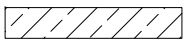
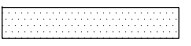
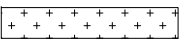
Description	General Surface			Joint Connection (Steel Mills and Fabrication Shop: splice plate, filler plate and contact surface of girder) (Construction Site: Splice Plate and Bolts)				Surface in Contact with Concrete and Pavement (Construction Site: Splice Plate and Bolts)	
	I. External		II. Internal	III. External		IV. Internal	VII. Splice Plate Contact	V. General Surface	VI. Joint Connection
	(A) Normal	(B) Particular		(A) Normal	(B) Particular				
Steel Mills									
1. Preliminary Surface Treatment	Blast Cleaned (ISO Sa2.5)	Blast Cleaned (ISO Sa2.5)	Blast Cleaned (ISO Sa2.5)	Blast Cleaned (ISO Sa2.5)	Blast Cleaned (ISO Sa2.5)	Blast Cleaned (ISO Sa2.5)	Blast Cleaned (ISO Sa2.5)	SSPC-SP10 Near - white Blast Cleaning	SSPC-SP10 Near - white Blast Cleaning
2. Primer	Inorganic Zinc-Rich Shop Primer DFT : 15µm (160g/m ²)	Inorganic Zinc-Rich Shop Primer DFT : 15µm (160g/m ²)	Inorganic Zinc-Rich Shop Primer DFT : 15µm (160g/m ²)	Inorganic Zinc-Rich Shop Primer DFT : 15µm (160g/m ²)	Inorganic Zinc-Rich Shop Primer DFT : 15µm (160g/m ²)	Inorganic Zinc-Rich Shop Primer DFT : 15µm (160g/m ²)	Inorganic Zinc-Rich Shop Primer DFT : 15µm (160g/m ²)	Inorganic Zinc-Rich Shop Primer DFT : 15µm (200g/m ²)	Inorganic Zinc-Rich Shop Primer DFT : 15µm (200g/m ²)
Fabrication Shop									
3. Surface Treatment	Blast Cleaned (ISO Sa2.5)	Blast Cleaned (ISO Sa2.5)	Power Tool Cleaned (ISO Sa3)	Blast Cleaned (ISO Sa2.5)	Blast Cleaned (ISO Sa2.5)	Blast Cleaned (ISO Sa2.5)	Blast Cleaned (ISO Sa2.5)	SSPC-SP10 Near - white Blast Cleaning	SSPC-SP10 Near - white Blast Cleaning
4. 1st Under-Coat	Inorganic Zinc-Rich Paint DFT : 75µm (600g/m ²)	Inorganic Zinc-Rich Paint DFT : 75µm (600g/m ²)	Formulated Epoxy Resin DFT : 120µm (410g/m ²)	Inorganic Zinc-Rich Paint DFT : 75µm (600g/m ²)	Inorganic Zinc-Rich Paint DFT : 75µm (600g/m ²)	Inorganic Zinc-Rich Paint DFT : 75µm (600g/m ²)	Inorganic Zinc-Rich Paint DFT : 75µm (600g/m ²)	High Build Type Inorganic Zinc Rich Paint (Self-Curing Solvent Type) DFT : 30µm (280g/m ²)	High Build Type Inorganic Zinc Rich Paint (Self-Curing Solvent Type) DFT : 75µm (700g/m ²)
5. 2nd Under-Coat	Epoxy Resin DFT : (160g/m ²)	Epoxy Resin DFT : (160g/m ²)	Formulated Epoxy Resin DFT : 120µm (410g/m ²)	(N.A.)	(N.A.)	(N.A.)	(N.A.)	(N.A.)	(N.A.)
6. 3rd Under-Coat	Epoxy Resin DFT : 120µm (540g/m ²)	Epoxy Resin DFT : 240µm (1080g/m ²)	(N.A.)	(N.A.)	(N.A.)	(N.A.)	(N.A.)	(N.A.)	(N.A.)
7. 4th Under-Coat	Fluorescent Resin DFT : 30µm (170g/m ²)	Fluorescent Resin DFT : 30µm (170g/m ²)	(N.A.)	(N.A.)	(N.A.)	(N.A.)	(N.A.)	(N.A.)	(N.A.)
8. 5th Intermediate Coat	Fluorescent Resin DFT : 25µm (140g/m ²)	Fluorescent Resin DFT : 25µm (140g/m ²)	(N.A.)	(N.A.)	(N.A.)	(N.A.)	(N.A.)	(N.A.)	(N.A.)
9. Finish Coat	(N.A.)	(N.A.)	(N.A.)	(N.A.)	(N.A.)	(N.A.)	(N.A.)	(N.A.)	(N.A.)
Construction Site									
10. Surface Treatment	(N.A.)	(N.A.)	(N.A.)	Power Tool Cleaned (ISO St3)	Power Tool Cleaned (ISO St3)	Power Tool Cleaned (ISO St3)	(N.A.)	(N.A.)	Power Tool Cleaned (ISO St3)
11. 1st Under-Coat	(N.A.)	(N.A.)	(N.A.)	(N.A.)	(N.A.)	(N.A.)	(N.A.)	(N.A.)	(N.A.)
12. 2nd Under-Coat	(N.A.)	(N.A.)	(N.A.)	Formulated Epoxy Resin DFT : 120µm (410g/m ²)	Formulated Epoxy Resin DFT : 120µm (410g/m ²)	Formulated Epoxy Resin DFT : 160g/m ²	(N.A.)	(N.A.)	(N.A.)
13. 3rd Under-Coat	(N.A.)	(N.A.)	(N.A.)	Ultra Thick Epoxy Resin DFT : 300µm (1100g/m ²)	Ultra Thick Epoxy Resin DFT : 600µm (2200g/m ²)	Ultra Thick Epoxy Resin DFT : 300µm (1100g/m ²)	(N.A.)	(N.A.)	(N.A.)
14. 4th Under-Coat	(N.A.)	(N.A.)	(N.A.)	Fluorescent Resin DFT : 25µm (170g/m ²) (140g/m ² by brush)	Fluorescent Resin DFT : 25µm (170g/m ²) (140g/m ² by brush)	(N.A.)	(N.A.)	(N.A.)	(N.A.)
15. 5th Under-Coat	(N.A.)	(N.A.)	(N.A.)	Fluorescent Resin DFT : 25µm (140g/m ²) (120g/m ² by brush)	Fluorescent Resin DFT : 25µm (140g/m ²) (120g/m ² by brush)	(N.A.)	(N.A.)	(N.A.)	(N.A.)
16. Intermediate Coat	(N.A.)	(N.A.)	(N.A.)	(N.A.)	(N.A.)	(N.A.)	(N.A.)	(N.A.)	(N.A.)
17. Finish Coat	(N.A.)	(N.A.)	(N.A.)	(N.A.)	(N.A.)	(N.A.)	(N.A.)	(N.A.)	(N.A.)
Explanatory Remarks (Line/Hatch)	-----	-----	-----	-----	~~~~~	//////	-----	-----	+++++
									

PAINTING SYSTEM DETAIL (2)

S=1:80

TYPICAL SECTION

END CROSS BEAM SECTION

MIDDLE CROSS BEAM SECTION

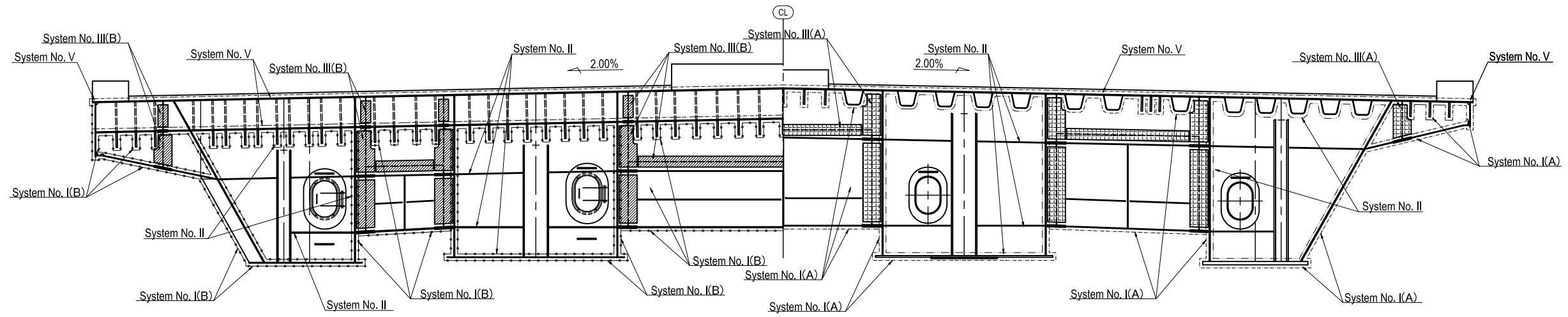

CROSS GIRDER

DIAPHRAGM

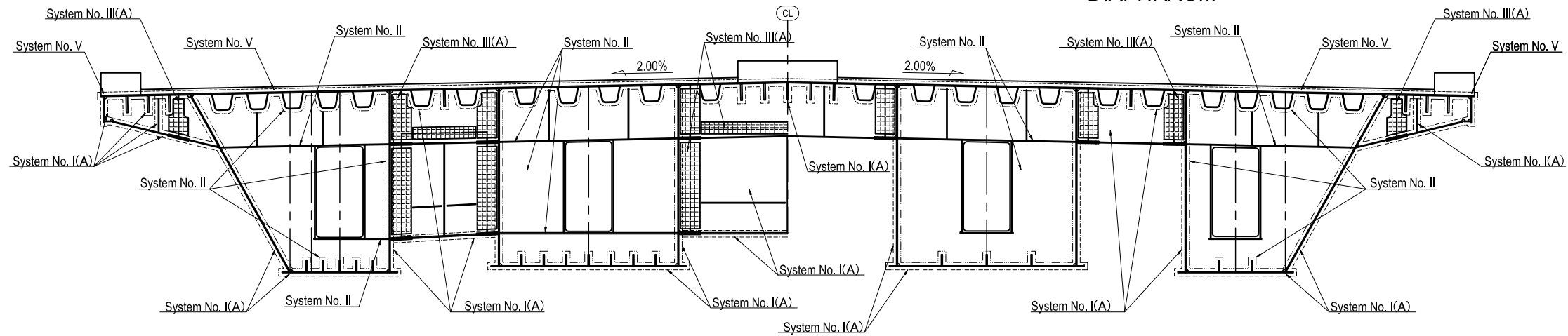

CROSS BEAM

SPLICE PLATE CONTACT

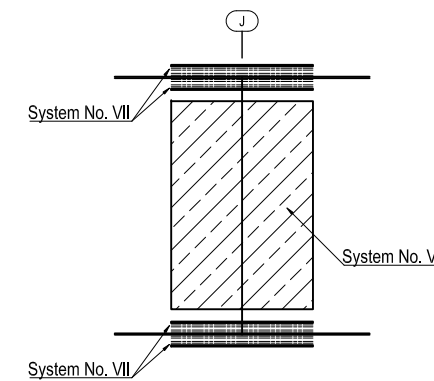
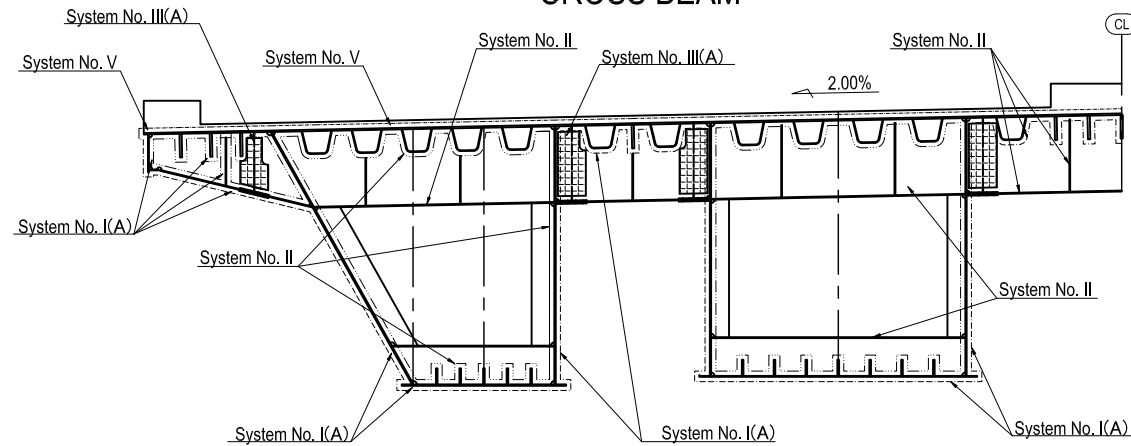

PROJECT NAME DETAILED DESIGN ON BAGO RIVER BRIDGE CONSTRUCTION PROJECT	FINANCED BY JAPAN INTERNATIONAL COOPERATION AGENCY	COUNTERPART REPUBLIC OF THE UNION OF MYANMAR MINISTRY OF CONSTRUCTION DEPARTMENT OF BRIDGE	JICA STUDY TEAM NIPPON KOEI CO., LTD. ORIENTAL CONSULTANTS GLOBAL CO., LTD. METROPOLITAN EXPRESSWAY COMPANY LIMITED CHODAI CO., LTD. NIPPON ENGINEERING CONSULTANTS CO., LTD.	NAME	SIGNATURE	DATE	DRAWING TITLE PAINTING SYSTEM DETAIL (2)	PACKAGE	
				PREPARED BY	S. IMADA			27 Nov.2017	1
				CHECKED BY	T. HAYAKAWA			28 Nov.2017	DWG No.
				APPROVED BY	Y. SANO			29 Nov.2017	P1-SB-1702

CAMBER

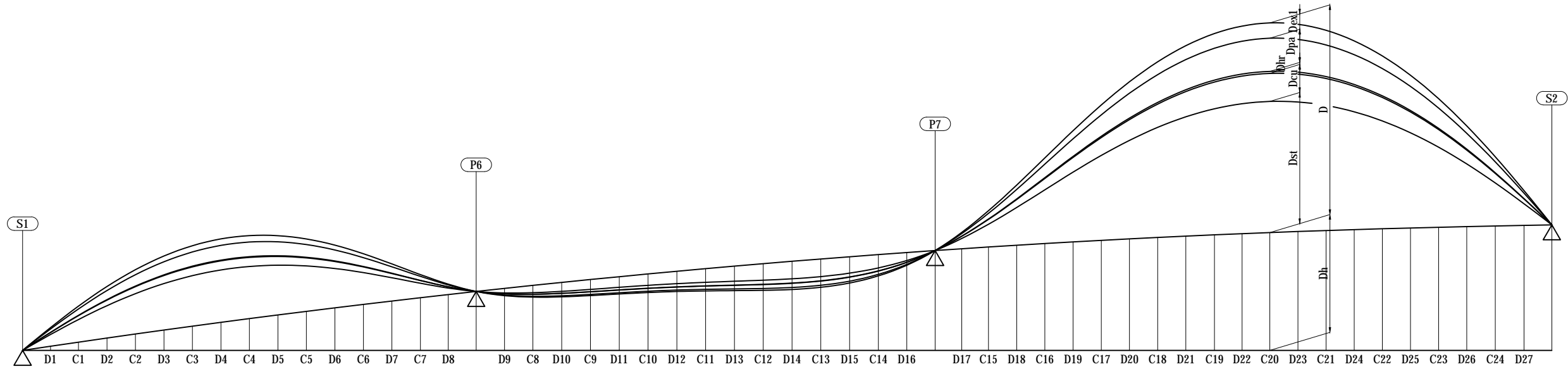

		UNIT mm																																																								
		S1	D1	C1	D2	C2	D3	C3	D4	C4	D5	C5	D6	C6	D7	C7	D8	P6	D9	C8	D10	C9	D11	C10	D12	C11	D13	C12	D14	C13	D15	C14	D16	P7	D17	C15	D18	C16	D19	C17	D20	C18	D21	C19	D22	C20	D23	C21	D24	C22	D25	C23	D26	C24	D27	S2		
G1	Dh	0	96	191	286	379	470	560	648	735	820	903	984	1064	1142	1219	1292	1364	1435	1504	1573	1640	1706	1769	1831	1892	1950	2007	2062	2116	2167	2217	2265	2311	2353	2393	2434	2473	2511	2547	2581	2614	2645	2675	2702	2728	2752	2775	2796	2816	2834	2850	2865	2879	2893	2906		
	Dst	0	27	52	75	93	108	117	121	121	115	105	91	74	54	34	15	0	-10	-17	-21	-23	-25	-26	-29	-32	-35	-38	-41	-41	-38	-31	-18	0	24	53	87	124	162	197	228	255	276	292	301	304	300	290	273	250	220	186	145	100	50	0		
	Dcu	0	5	9	13	16	19	20	21	21	20	18	16	13	10	6	3	0	-2	-3	-4	-5	-6	-7	-7	-8	-9	-10	-10	-10	-9	-7	-4	0	5	11	18	26	34	41	48	54	58	62	64	65	64	62	59	54	48	41	32	22	11	0		
	Dhr	0	0	1	1	1	2	2	2	2	2	2	1	1	1	1	0	0	0	0	0	0	0	0	0	0	0	-1	-1	-1	-1	0	0	0	0	1	1	2	3	3	4	4	4	5	5	5	5	4	4	4	3	3	2	2	1	0		
	Dpa	0	8	15	21	26	30	33	34	34	32	29	25	20	15	9	4	0	-3	-5	-5	-6	-6	-6	-7	-8	-8	-9	-10	-10	-9	-8	-5	0	6	13	22	31	41	50	57	64	70	74	76	77	76	73	69	63	56	47	37	25	13	0		
	Dex1	0	3	7	9	12	13	15	15	14	13	11	9	7	4	2	0	0	-1	-2	-3	-3	-3	-3	-3	-4	-4	-4	-5	-5	-4	-2	0	3	6	10	14	19	23	27	30	32	34	35	35	35	34	32	29	26	22	17	12	6	0			
D	0	43	83	119	149	171	186	193	192	184	168	145	117	86	54	24	0	-17	-27	-33	-37	-40	-43	-47	-51	-57	-62	-65	-66	-61	-49	-29	0	38	84	139	198	257	313	364	407	441	466	481	485	480	464	437	400	354	298	233	160	81	0			
G2	Dh	0	96	191	286	379	470	560	648	735	820	903	984	1064	1142	1219	1292	1364	1435	1504	1573	1640	1706	1769	1831	1892	1950	2007	2062	2116	2167	2217	2265	2311	2353	2393	2434	2473	2511	2547	2581	2614	2645	2674	2702	2728	2752	2775	2796	2816	2834	2850	2865	2879	2893	2906		
	Dst	0	26	51	73	92	105	115	119	118	113	103	89	72	53	33	15	0	-10	-17	-20	-23	-24	-26	-28	-31	-35	-38	-40	-40	-37	-30	-18	0	23	52	86	123	160	194	226	252	273	289	298	301	297	287	270	247	218	183	143	98	50	0		
	Dcu	0	4	9	12	15	18	19	20	20	19	18	16	13	9	6	3	0	-2	-3	-5	-5	-6	-7	-8	-8	-9	-10	-10	-10	-9	-7	-4	0	5	11	18	26	34	41	48	53	58	61	64	64	64	62	59	54	48	40	31	22	11	0		
	Dhr	0	0	1	1	1	2	2	2	2	2	2	1	1	1	1	0	0	0	0	0	0	0	0	0	0	-1	-1	-1	-1	-1	0	0	0	0	1	1	2	3	4	4	4	4	5	5	5	5	4	4	4	3	3	2	2	1	0		
	Dpa	0	8	15	21	26	30	33	34	34	32	29	25	20	15	9	4	0	-3	-4	-5	-6	-6	-6	-7	-7	-8	-9	-9	-9	-7	-4	0	6	13	21	31	40	49	57	64	69	73	75	76	75	72	68	62	55	46	36	25	13	0			
	Dex1	0	3	6	9	12	13	14	15	15	14	13	11	9	7	4	2	0	-1	-2	-2	-3	-3	-3	-3	-3	-4	-4	-4	-5	-4	-3	-2	0	3	6	10	14	18	23	26	29	32	34	35	35	35	34	32	29	26	21	17	11	6	0		
D	0	42	82	117	146	168	183	190	189	180	165	143	115	84	53	24	0	-17	-27	-33	-37	-40	-42	-46	-51	-56	-61	-64	-64	-60	-48	-29	0	37	83	137	196	254	310	360	402	436	461	476	481	475	459	433	396	349	293	229	157	80	0			
G3	Dh	0	96	191	286	379	470	560	648	735	820	903	984	1064	1142	1219	1292	1364	1435	1504	1573	1640	1706	1769	1831	1892	1950	2007	2062	2116	2167	2217	2265	2311	2353	2393	2434	2473	2511	2547	2581	2614	2645	2674	2702	2728	2752	2775	2796	2816	2834	2850	2865	2879	2892	2906		
	Dst	0	26	50	71	89	102	111	115	115	110	100	87	70	51	32	15	0	-10	-17	-20	-22	-24	-26	-28	-31	-34	-37	-39	-39	-37	-30	-18	0	23	51	84	120	157	191	222	248	270	285	294	297	293	283	266	244	215	180	141	96	49	0		
	Dcu	0	4	8	12	15	17	18	19	19	18	17	15	12	9	6	3	0	-2	-3	-5	-5	-6	-7	-8	-8	-9	-10	-10	-10	-9	-7	-4	0	5	11	18	25	33	40	47	53	57	61	63	64	63	61	58	53	47	40	31	21	11	0		
	Dhr	0	0	1	1	1	2	2	2	2	2	1	1	1	1	1	0	0	0	0	0	0	0	0	0	0	-1	-1	-1	-1	-1	0	0	0	0	1	1	2	2	3	3	4	4	4	4	5	5	5	5	4	4	4	3	3	2	1	1	0
	Dpa	0	8	15	21	26	30	33	34	34	32	29	25	20	15	9	4	0	-3	-4	-5	-5	-5	-6	-6	-6	-7	-8	-9	-9	-8	-7	-4	0	6	13	21	30	39	48	56	62	68	72	74	75	74	71	67	61	54	45	35	24	12	0		
	Dex1	0	3	6	9	11	13	14	15	15	14	13	11	9	7	4	2	0	-1	-2	-2	-3	-3	-3	-3	-4	-4	-4	-4	-4	-3	-2	0	3	6	10	14	18	22	26	29	31	33	34	35	34	33	31	28	25	21	16	11	6	0			
D	0	41	79	114	142	164	178	185	184	176	161	139	113	82	52	23	0	-16	-27	-33	-36	-39	-41	-45	-49	-54	-59	-62	-63	-58	-47	-28	0	36	81	134	192	249	304	354	396	430	455	470	475	469	453	427	390	344	289	226	155	79	0			
G4	Dh	0	102	202	301	399	495	589	681	771	860	946	1031	1113	1194	1273	1348	1421	1495	1566	1636	1704	1770	1835	1897	1958	2016	2077	2139	2199	2258	2315	2369	2420	2470	2516	2564	2604	2642	2678	2712	2745	2776	2805	2832	2858	2883	2906	2927	2947	2965	2981	2996	3010	3024	3037		
	Dst	0	25	47	67	84	97	105	109	109	105	96	83	68	50	31	14	0	-10	-16	-20	-22	-23	-25	-27	-30	-33	-36	-38	-38	-36	-29	-17	0	23	50	84	119	155	189	219	246	267	282	291	294	291	281	265	242	214	180	140	96	49	0		
	Dcu	0	4	7	11	13	15	17	18	18	17	16	14	11	8	5	2	0	-2	-3	-5	-5	-6	-7	-8	-8	-9	-10	-10	-10	-9	-7	-4	0	5	11	18	25	33	40	46	52	57	60	62	63	63	61	57	53	47	40	31	21	11	0		
	Dhr	0	0	1	1	1	1	2	2	2	2	1	1	1	1	1	0	0	0	0	0	0	0	0	0	-1	-1	-1	-1	-1	0	0	0	0	1	1	2	2	3	3	4	4	4	4	5	5	5	4	4	4	3	3	2	1	1	0		
	Dpa	0	8	15	21	26	30	33	34	34	32	29	26	21	15	9	4	0	-3	-4	-5	-5	-5	-5	-5	-5	-6	-7	-8	-8	-7	-4	0	6	12	21	29	39	47	55	62	67	71	73	74	73	71	67	61	54	45	35	24	12	0			
	Dex1	0	3	6	9	11	13	14	15	15	14	13	11	9	7	4	2	0	-1	-2	-2	-2	-2	-2	-3	-3	-3	-4	-4	-4	-4	-3	-2	0	3	6	10	14	18	22	25	29	31	33	34	34	33	31	28	25	21	16	11	6	0			
D	0	40	76	109	136	157	170	177	177	169	155	135	110	81	50	23	0	-16	-26	-32	-35	-37	-40	-43	-47	-52	-57	-60	-61	-57	-46	-27	0	36	80	133	189	246	301	350	392	426	450	465	470	465	450	424	388	343	289	226	154	79	0			

Dh : LONGITUDINAL LINEAR
 Dst : DECK WEIGHT + GIRDER WEIGHT
 Dcu : CURB + MEDIAN STRIP
 Dhr : RAILING
 Dpa : PAVEMENT
 Dex1 : ADDITIONAL WEIGHT
 D : TOTAL

PROJECT NAME DETAILED DESIGN ON BAGO RIVER BRIDGE CONSTRUCTION PROJECT	FINANCED BY JAPAN INTERNATIONAL COOPERATION AGENCY	COUNTERPART REPUBLIC OF THE UNION OF MYANMAR MINISTRY OF CONSTRUCTION DEPARTMENT OF BRIDGE	JICA STUDY TEAM NIPPON KOEI CO., LTD. ORIENTAL CONSULTANTS GLOBAL CO., LTD. METROPOLITAN EXPRESSWAY COMPANY LIMITED CHODAI CO., LTD. NIPP
---------------------------------------------------------------------------------	----------------------------------------------------------	-----------------------------------------------------------------------------------------------------	----------------------------------------------------------------------------------------------------------------------------------------------------------