

DETAIL OF CROSS BEAM SECTION (1) S=1:60

R1 < R2 TO R4 > (1)

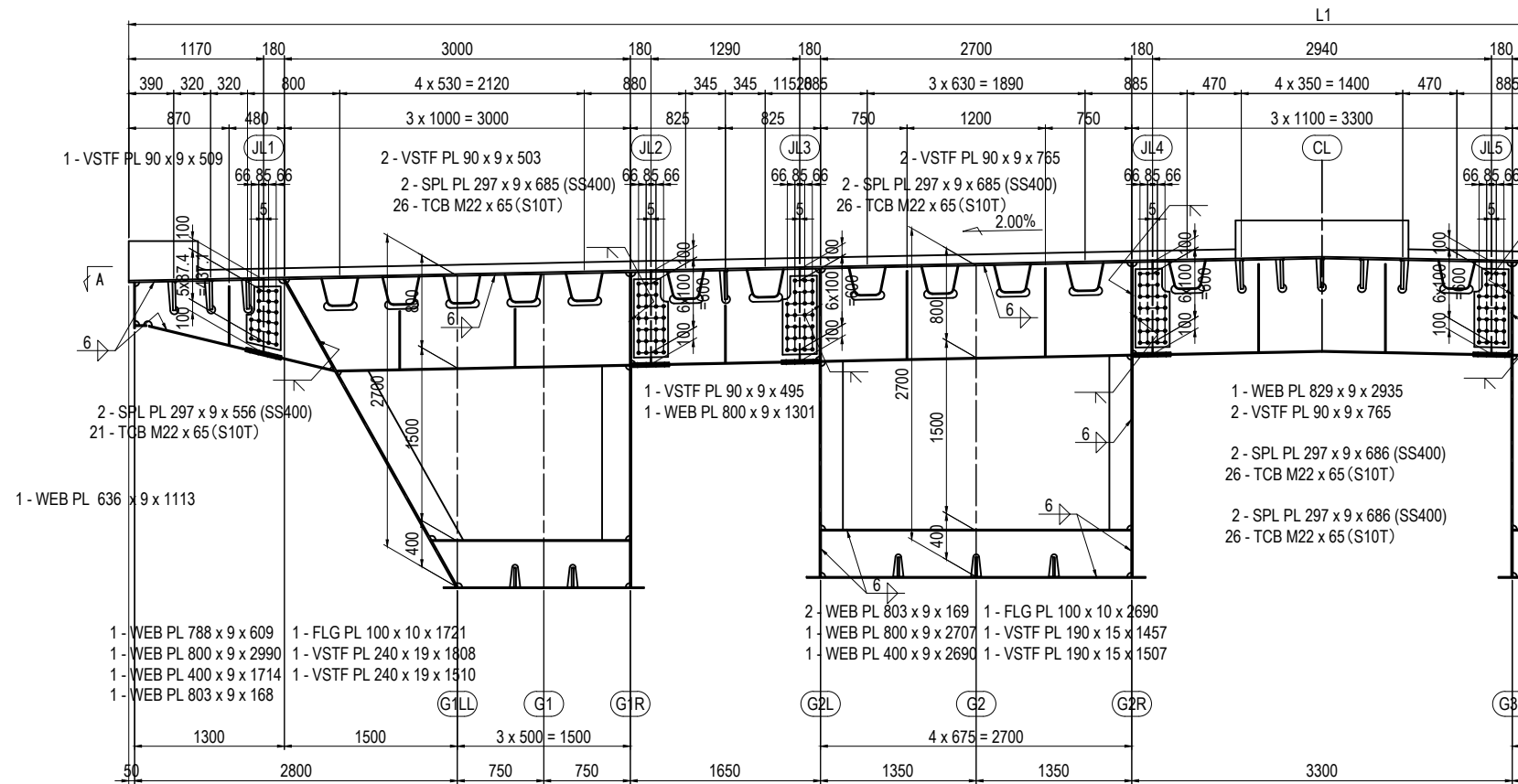

SECTION A - A

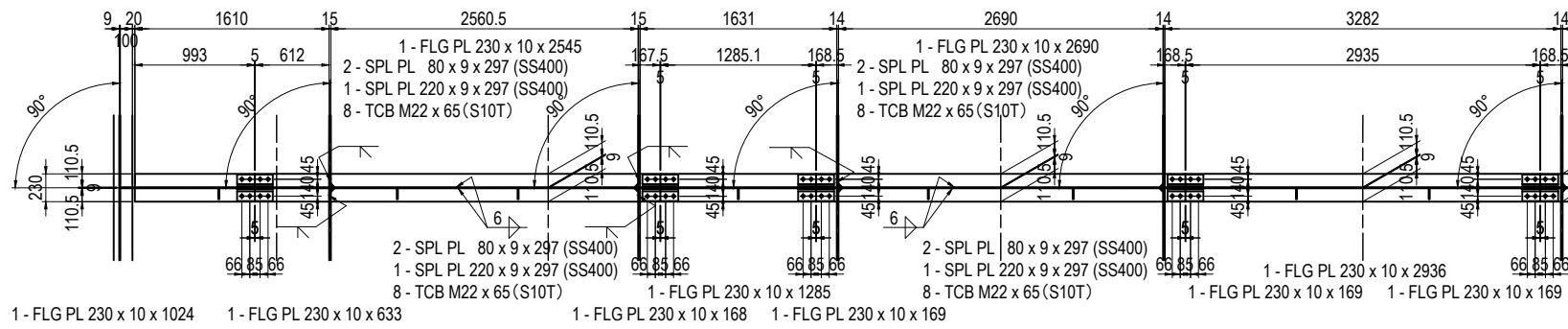

MARKING DIAGRAM

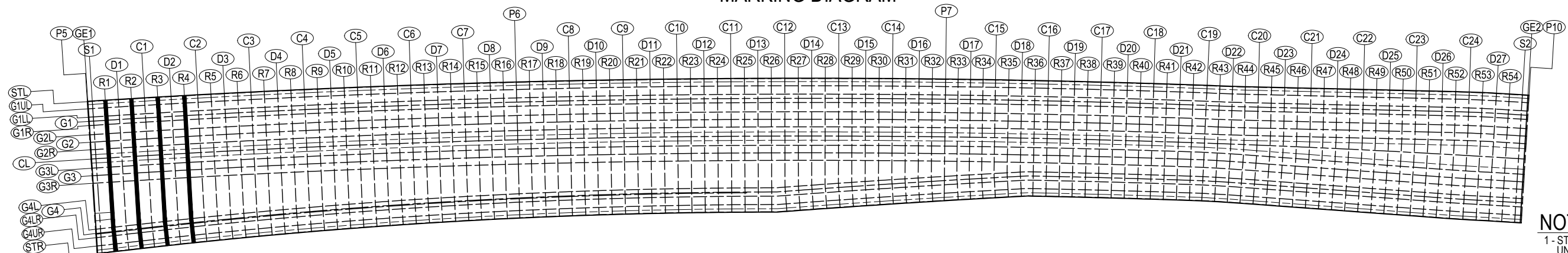

NOTES:
1 - STEEL GRADE OF STEEL PLATE UNLESS NOTE : SM400A

PROJECT NAME DETAILED DESIGN ON BAGO RIVER BRIDGE CONSTRUCTION PROJECT	FINANCED BY JAPAN INTERNATIONAL COOPERATION AGENCY	COUNTERPART REPUBLIC OF THE UNION OF MYANMAR MINISTRY OF CONSTRUCTION DEPARTMENT OF BRIDGE	JICA STUDY TEAM NIPPON KOEI CO., LTD. ORIENTAL CONSULTANTS GLOBAL CO., LTD. METROPOLITAN EXPRESSWAY COMPANY LIMITED CHODAI CO., LTD. NIPPON ENGINEERING CONSULTANTS CO., LTD.	<table border="1" style="width: 100%; border-collapse: collapse;"> <thead> <tr> <th>NAME</th> <th>SIGNATURE</th> <th>DATE</th> </tr> </thead> <tbody> <tr> <td>PREPARED BY</td> <td>S. IMADA</td> <td>29 Sept.2017</td> </tr> <tr> <td>CHECKED BY</td> <td>T. HAYAKAWA</td> <td>3 Oct.2017</td> </tr> <tr> <td>APPROVED BY</td> <td>Y. SANO</td> <td>6 Oct.2017</td> </tr> </tbody> </table>	NAME	SIGNATURE	DATE	PREPARED BY	S. IMADA	29 Sept.2017	CHECKED BY	T. HAYAKAWA	3 Oct.2017	APPROVED BY	Y. SANO	6 Oct.2017	DRAWING TITLE DETAIL OF CROSS BEAM SECTION (1)	PACKAGE 1 DWG No. P1-SB-1551
NAME	SIGNATURE	DATE																
PREPARED BY	S. IMADA	29 Sept.2017																
CHECKED BY	T. HAYAKAWA	3 Oct.2017																
APPROVED BY	Y. SANO	6 Oct.2017																

DETAIL OF CROSS BEAM SECTION (2) S=1:60

R1 < R2 TO R4 > (2)

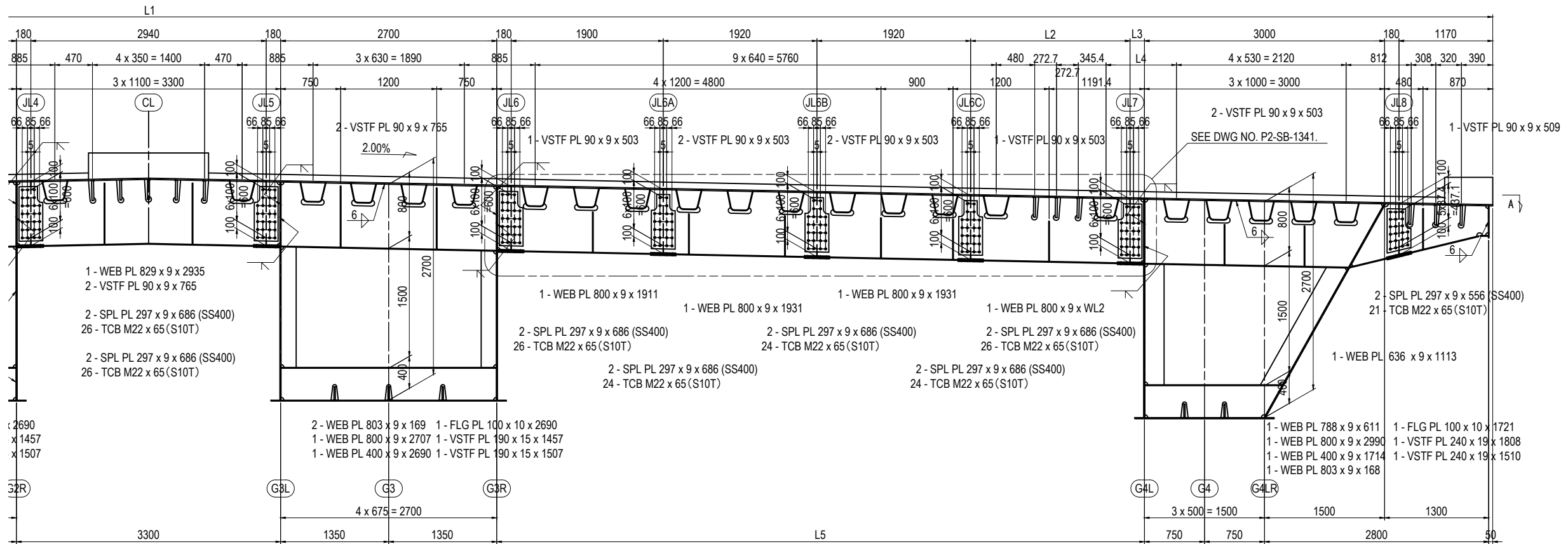

SECTION A - A

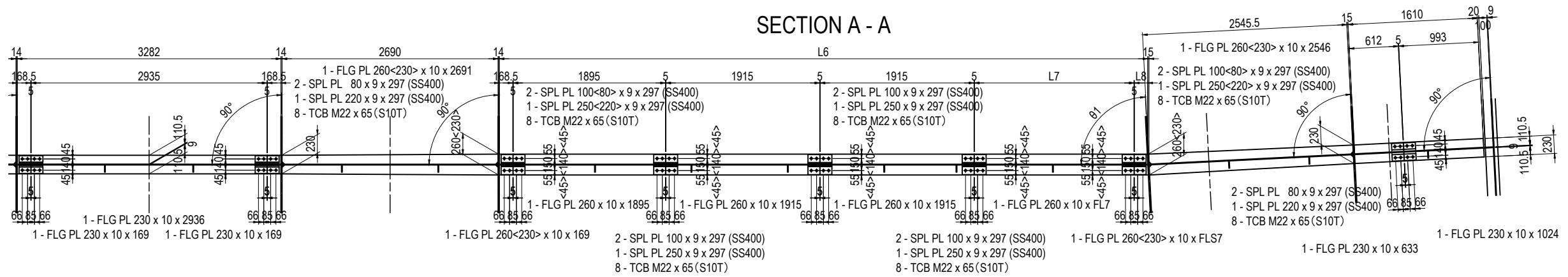

MARKING DIAGRAM

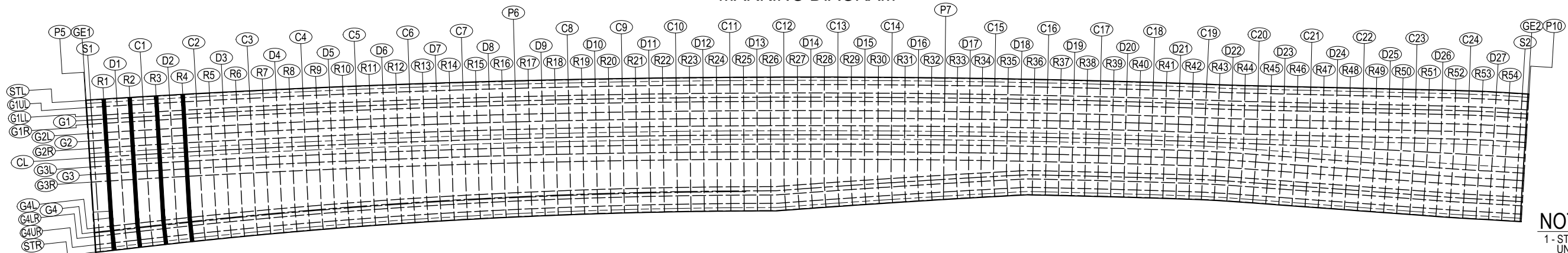

NOTES:
 1 - STEEL GRADE OF STEEL PLATE UNLESS NOTE : SM400A

PROJECT NAME DETAILED DESIGN ON BAGO RIVER BRIDGE CONSTRUCTION PROJECT	FINANCED BY JAPAN INTERNATIONAL COOPERATION AGENCY	COUNTERPART REPUBLIC OF THE UNION OF MYANMAR MINISTRY OF CONSTRUCTION DEPARTMENT OF BRIDGE	JICA STUDY TEAM NIPPON KOEI CO., LTD. ORIENTAL CONSULTANTS GLOBAL CO., LTD. METROPOLITAN EXPRESSWAY COMPANY LIMITED CHODAI CO., LTD. NIPPON ENGINEERING CONSULTANTS CO., LTD.	NAME S. IMADA SIGNATURE T. HAYAKAWA DATE 29 Sept.2017 3 Oct.2017 6 Oct.2017	DRAWING TITLE DETAIL OF CROSS BEAM SECTION (2)	PACKAGE 1 DWG No. P1-SB-1552
---	---	---	--	--	---	---------------------------------------

DETAIL OF CROSS BEAM SECTION (3) S=1:60 R5 TO R11 (1)

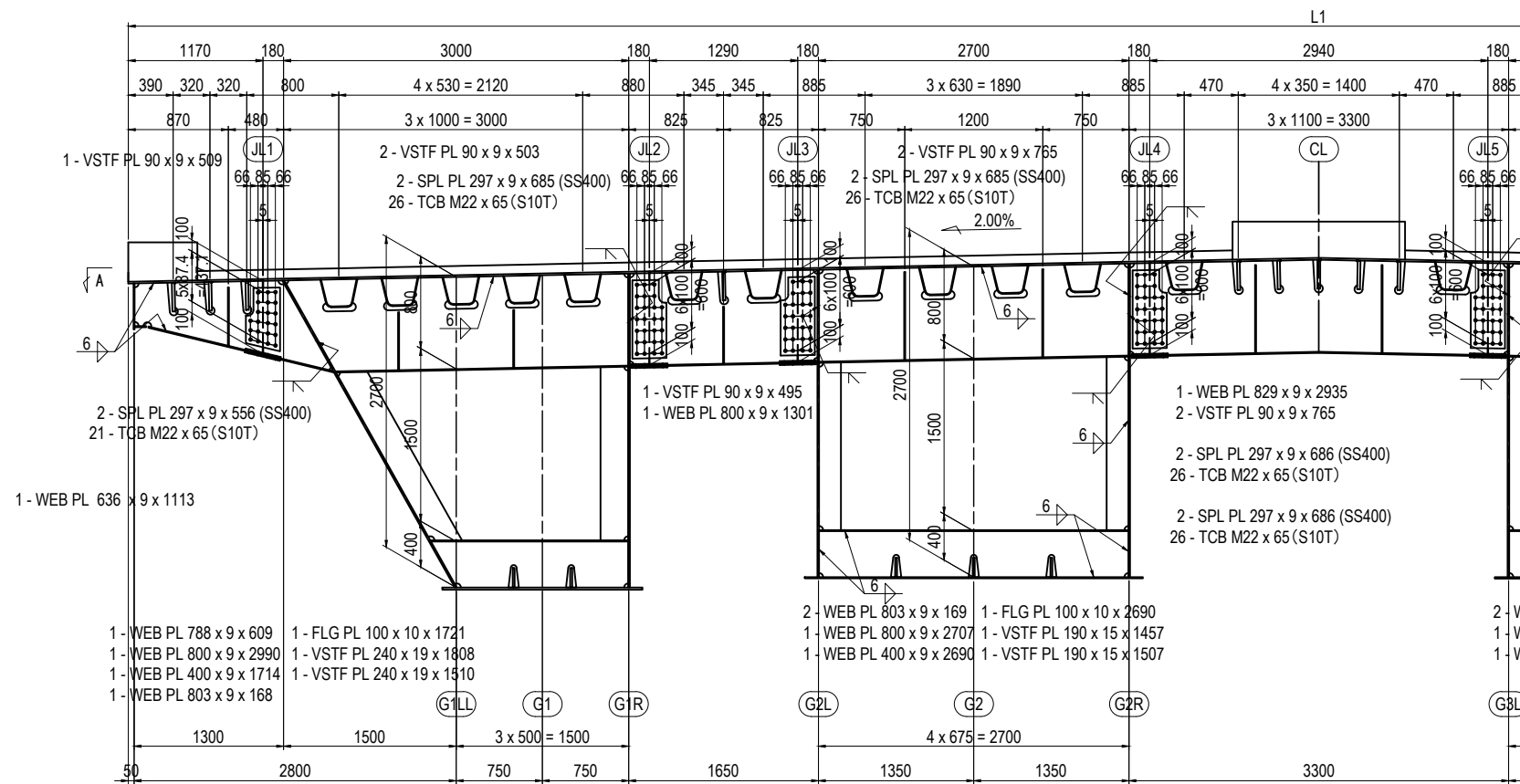

SECTION A - A

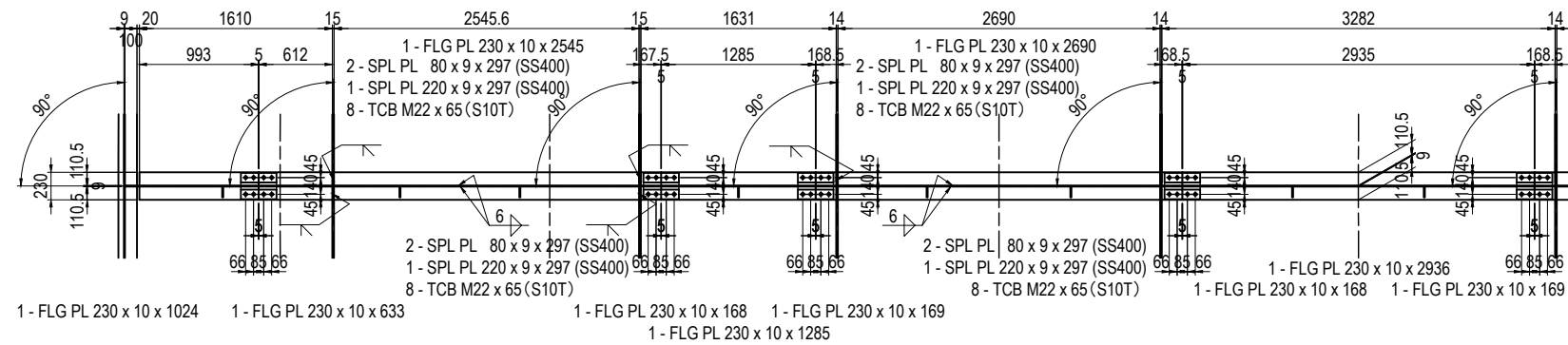

MARKING DIAGRAM

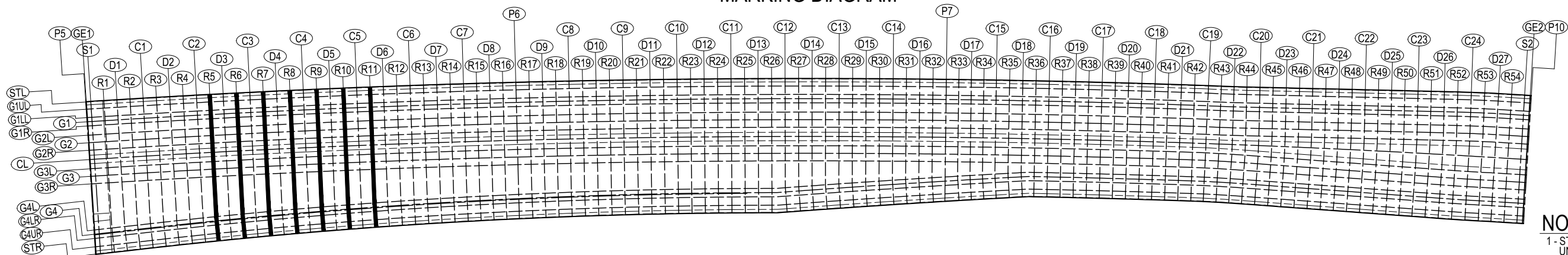

NOTES:
1 - STEEL GRADE OF STEEL PLATE
UNLESS NOTE : SM400A

PROJECT NAME DETAILED DESIGN ON BAGO RIVER BRIDGE CONSTRUCTION PROJECT	FINANCED BY JAPAN INTERNATIONAL COOPERATION AGENCY	COUNTERPART REPUBLIC OF THE UNION OF MYANMAR MINISTRY OF CONSTRUCTION DEPARTMENT OF BRIDGE	JICA STUDY TEAM NIPPON KOEI CO., LTD. ORIENTAL CONSULTANTS GLOBAL CO., LTD. METROPOLITAN EXPRESSWAY COMPANY LIMITED CHODAI CO., LTD. NIPPON ENGINEERING CONSULTANTS CO., LTD.	<table border="1" style="width: 100%; border-collapse: collapse;"> <thead> <tr> <th style="width: 10%;">NAME</th> <th style="width: 10%;">SIGNATURE</th> <th style="width: 10%;">DATE</th> </tr> </thead> <tbody> <tr> <td>PREPARED BY</td> <td>S. IMADA</td> <td>29 Sept.2017</td> </tr> <tr> <td>CHECKED BY</td> <td>T. HAYAKAWA</td> <td>3 Oct.2017</td> </tr> <tr> <td>APPROVED BY</td> <td>Y. SANO</td> <td>6 Oct.2017</td> </tr> </tbody> </table>	NAME	SIGNATURE	DATE	PREPARED BY	S. IMADA	29 Sept.2017	CHECKED BY	T. HAYAKAWA	3 Oct.2017	APPROVED BY	Y. SANO	6 Oct.2017	DRAWING TITLE DETAIL OF CROSS BEAM SECTION (3)	PACKAGE 1 DWG No. P1-SB-1553
NAME	SIGNATURE	DATE																
PREPARED BY	S. IMADA	29 Sept.2017																
CHECKED BY	T. HAYAKAWA	3 Oct.2017																
APPROVED BY	Y. SANO	6 Oct.2017																

DETAIL OF CROSS BEAM SECTION (4) S=1:60 R5 TO R11 (2)

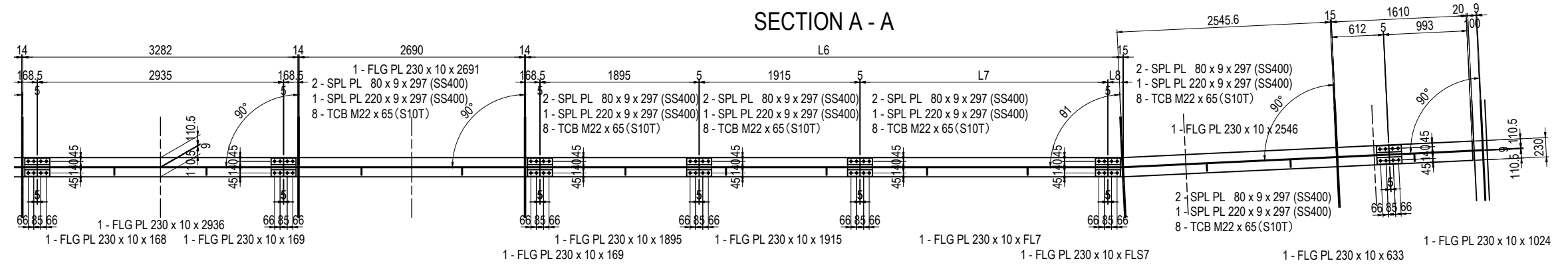
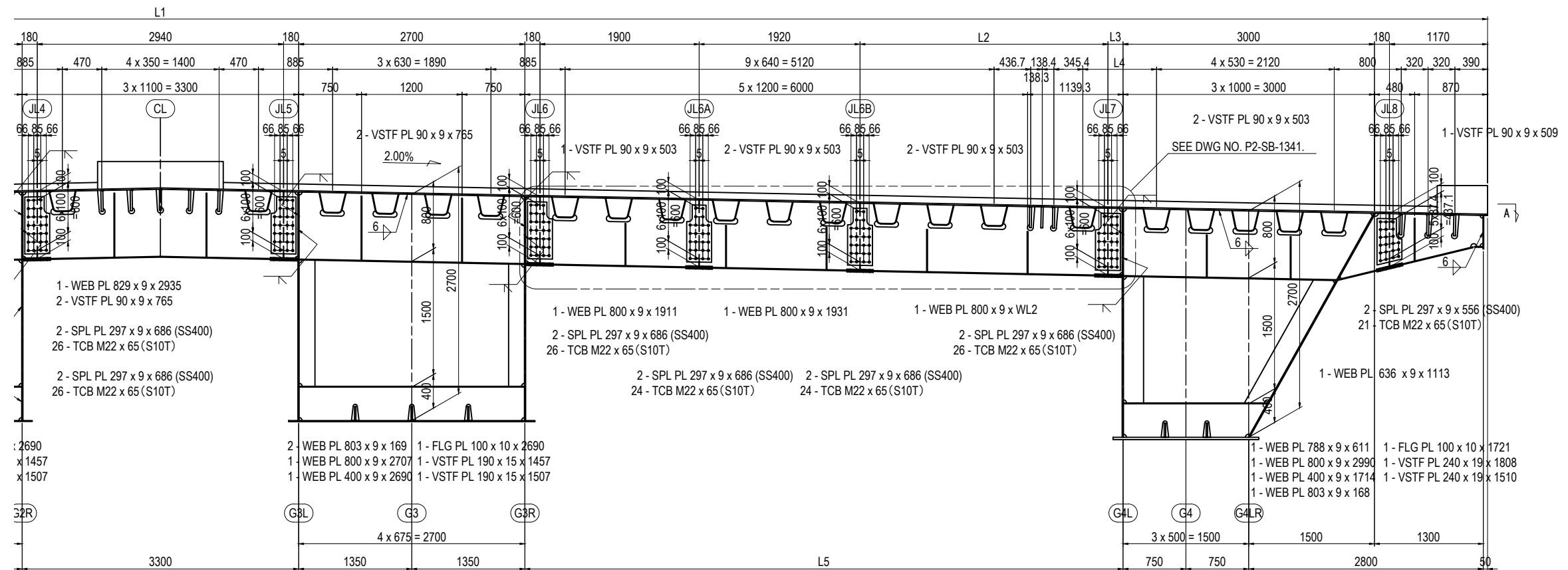

MARKING DIAGRAM

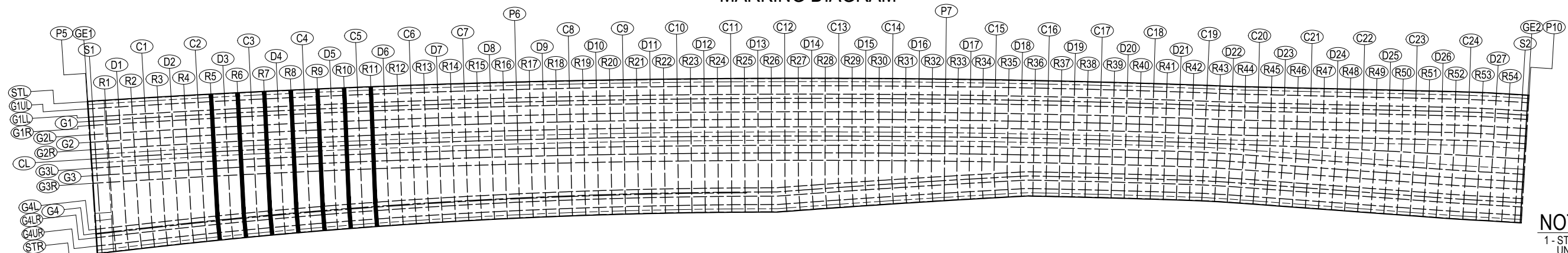

NOTES:
1 - STEEL GRADE OF STEEL PLATE UNLESS NOTE : SM400A

PROJECT NAME DETAILED DESIGN ON BAGO RIVER BRIDGE CONSTRUCTION PROJECT	FINANCED BY JAPAN INTERNATIONAL COOPERATION AGENCY	COUNTERPART REPUBLIC OF THE UNION OF MYANMAR MINISTRY OF CONSTRUCTION DEPARTMENT OF BRIDGE	JICA STUDY TEAM NIPPON KOEI CO., LTD. ORIENTAL CONSULTANTS GLOBAL CO., LTD. METROPOLITAN EXPRESSWAY COMPANY LIMITED CHODAI CO., LTD. NIPPON ENGINEERING CONSULTANTS CO., LTD.	<table border="1" style="width: 100%; border-collapse: collapse;"> <thead> <tr> <th>NAME</th> <th>SIGNATURE</th> <th>DATE</th> </tr> </thead> <tbody> <tr> <td>PREPARED BY</td> <td>S. IMADA</td> <td>29 Sept.2017</td> </tr> <tr> <td>CHECKED BY</td> <td>T. HAYAKAWA</td> <td>3 Oct.2017</td> </tr> <tr> <td>APPROVED BY</td> <td>Y. SANO</td> <td>6 Oct.2017</td> </tr> </tbody> </table>	NAME	SIGNATURE	DATE	PREPARED BY	S. IMADA	29 Sept.2017	CHECKED BY	T. HAYAKAWA	3 Oct.2017	APPROVED BY	Y. SANO	6 Oct.2017	DRAWING TITLE DETAIL OF CROSS BEAM SECTION (4)	PACKAGE 1 DWG No. P1-SB-1554
NAME	SIGNATURE	DATE																
PREPARED BY	S. IMADA	29 Sept.2017																
CHECKED BY	T. HAYAKAWA	3 Oct.2017																
APPROVED BY	Y. SANO	6 Oct.2017																

DETAIL OF CROSS BEAM SECTION (5) S=1:60 R12 TO R26 (1)

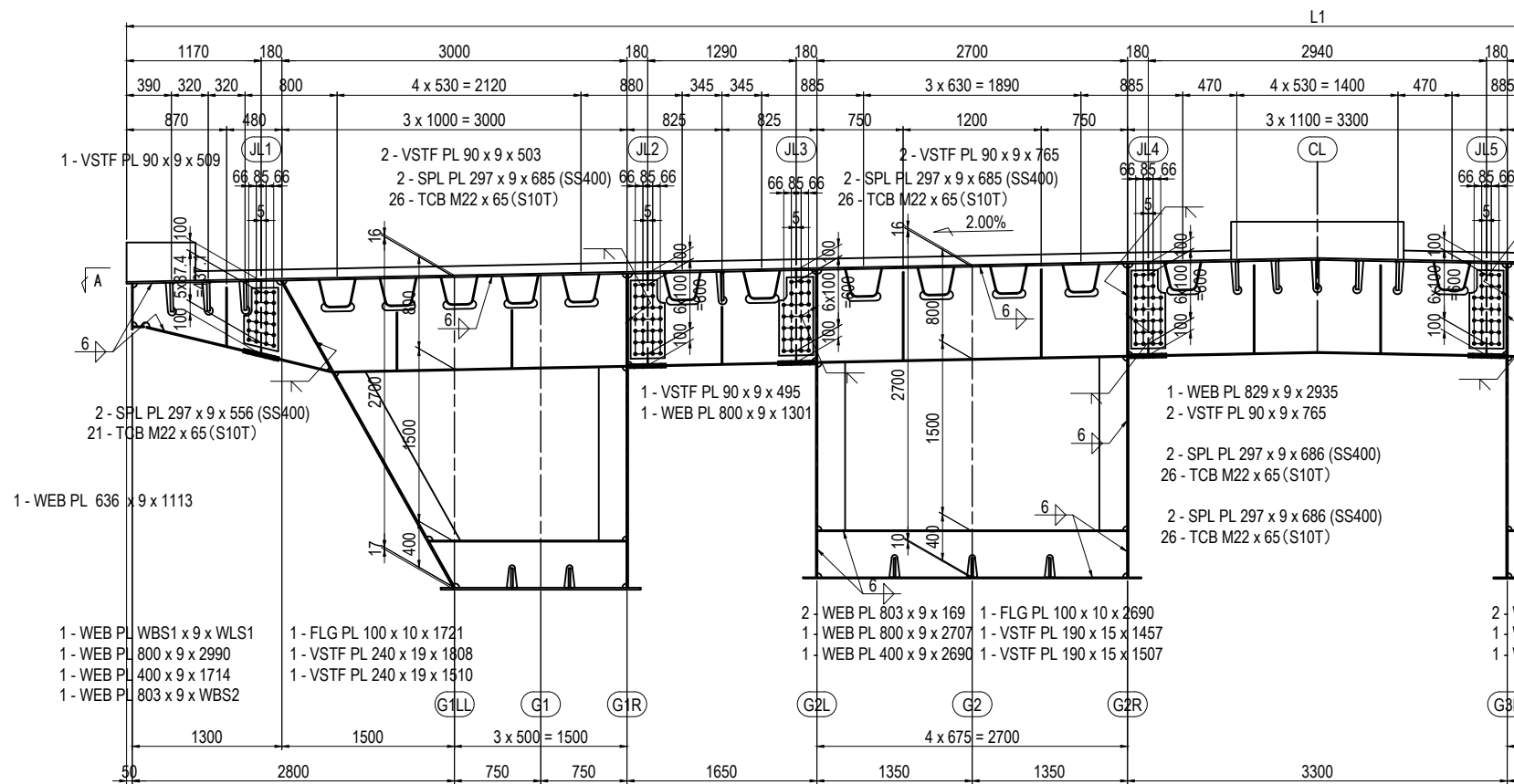

SECTION A - A

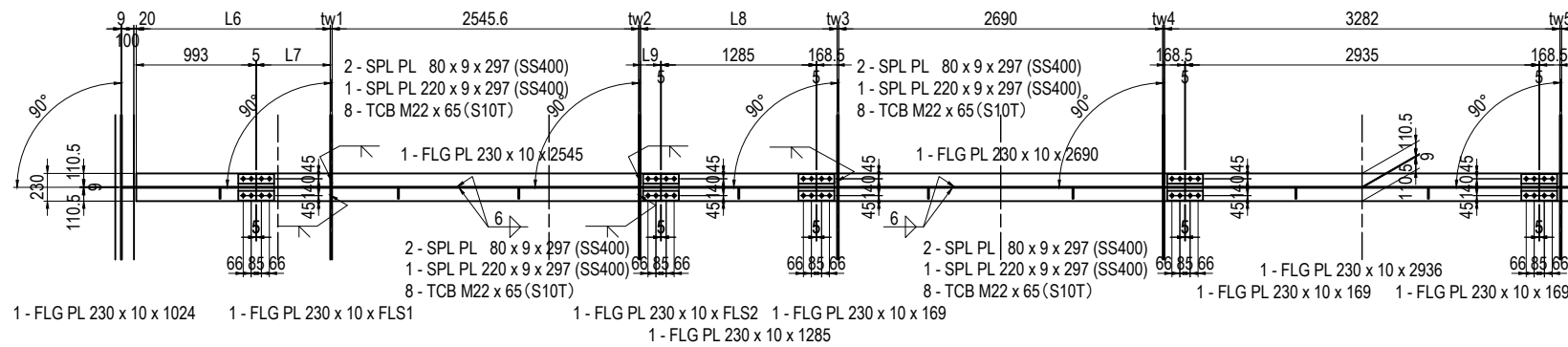

MARKING DIAGRAM

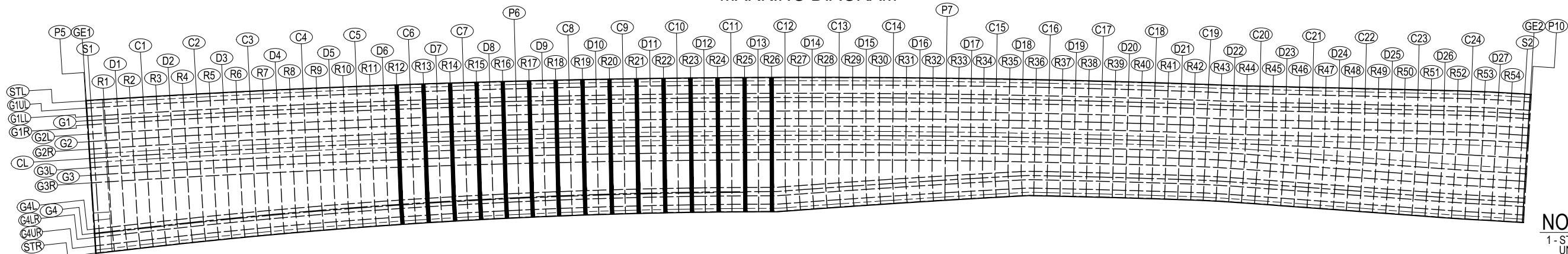

NOTES:
1 - STEEL GRADE OF STEEL PLATE UNLESS NOTE : SM400A

PROJECT NAME DETAILED DESIGN ON BAGO RIVER BRIDGE CONSTRUCTION PROJECT	FINANCED BY JAPAN INTERNATIONAL COOPERATION AGENCY	COUNTERPART REPUBLIC OF THE UNION OF MYANMAR MINISTRY OF CONSTRUCTION DEPARTMENT OF BRIDGE	JICA STUDY TEAM NIPPON KOEI CO., LTD. ORIENTAL CONSULTANTS GLOBAL CO., LTD. METROPOLITAN EXPRESSWAY COMPANY LIMITED CHODAI CO., LTD. NIPPON ENGINEERING CONSULTANTS CO., LTD.	<table border="1" style="width: 100%; border-collapse: collapse;"> <thead> <tr> <th style="width: 10%;"></th> <th style="width: 20%;">NAME</th> <th style="width: 20%;">SIGNATURE</th> <th style="width: 20%;">DATE</th> </tr> </thead> <tbody> <tr> <td>PREPARED BY</td> <td>S. IMADA</td> <td></td> <td>29 Sept.2017</td> </tr> <tr> <td>CHECKED BY</td> <td>T. HAYAKAWA</td> <td></td> <td>3 Oct.2017</td> </tr> <tr> <td>APPROVED BY</td> <td>Y. SANO</td> <td></td> <td>6 Oct.2017</td> </tr> </tbody> </table>		NAME	SIGNATURE	DATE	PREPARED BY	S. IMADA		29 Sept.2017	CHECKED BY	T. HAYAKAWA		3 Oct.2017	APPROVED BY	Y. SANO		6 Oct.2017	DRAWING TITLE <p style="text-align: center; font-weight: bold;">DETAIL OF CROSS BEAM SECTION (5)</p>	PACKAGE 1 DWG No. P1-SB-1555
	NAME	SIGNATURE	DATE																			
PREPARED BY	S. IMADA		29 Sept.2017																			
CHECKED BY	T. HAYAKAWA		3 Oct.2017																			
APPROVED BY	Y. SANO		6 Oct.2017																			

DETAIL OF CROSS BEAM SECTION (6) S=1:60 R12 TO R26 (2)

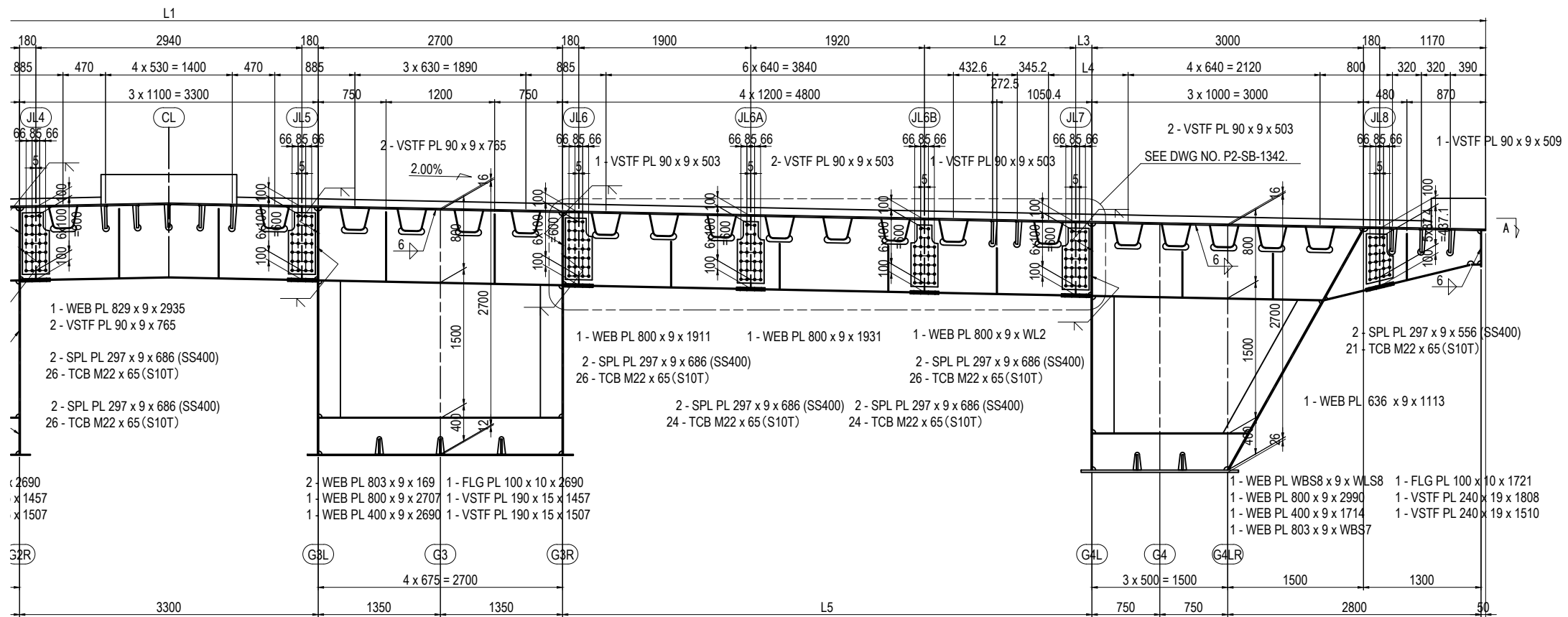

SECTION A - A

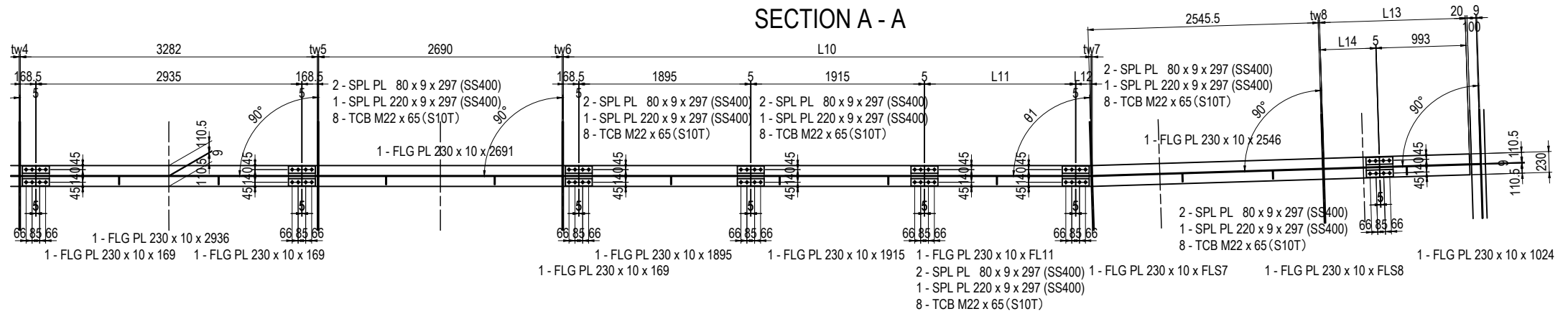

MARKING DIAGRAM

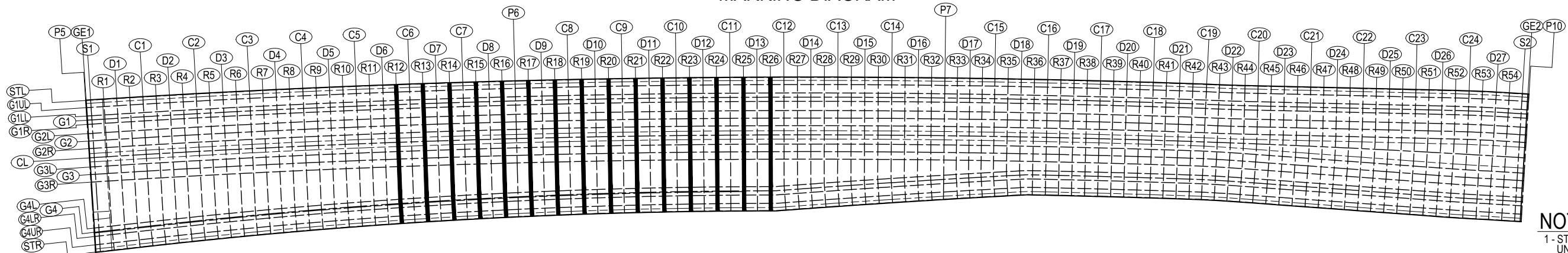

NOTES:
1 - STEEL GRADE OF STEEL PLATE UNLESS NOTE : SM400A

PROJECT NAME DETAILED DESIGN ON BAGO RIVER BRIDGE CONSTRUCTION PROJECT	FINANCED BY JAPAN INTERNATIONAL COOPERATION AGENCY	COUNTERPART REPUBLIC OF THE UNION OF MYANMAR MINISTRY OF CONSTRUCTION DEPARTMENT OF BRIDGE	JICA STUDY TEAM NIPPON KOEI CO., LTD. ORIENTAL CONSULTANTS GLOBAL CO., LTD. METROPOLITAN EXPRESSWAY COMPANY LIMITED CHODAI CO., LTD. NIPPON ENGINEERING CONSULTANTS CO., LTD.	<table border="1" style="width: 100%; border-collapse: collapse;"> <thead> <tr> <th style="width: 10%;">NAME</th> <th style="width: 10%;">SIGNATURE</th> <th style="width: 10%;">DATE</th> </tr> </thead> <tbody> <tr> <td>PREPARED BY</td> <td>S. IMADA</td> <td>29 Sept.2017</td> </tr> <tr> <td>CHECKED BY</td> <td>T. HAYAKAWA</td> <td>3 Oct.2017</td> </tr> <tr> <td>APPROVED BY</td> <td>Y. SANO</td> <td>6 Oct.2017</td> </tr> </tbody> </table>	NAME	SIGNATURE	DATE	PREPARED BY	S. IMADA	29 Sept.2017	CHECKED BY	T. HAYAKAWA	3 Oct.2017	APPROVED BY	Y. SANO	6 Oct.2017	DRAWING TITLE DETAIL OF CROSS BEAM SECTION (6)	PACKAGE 1 DWG No. P1-SB-1556
NAME	SIGNATURE	DATE																
PREPARED BY	S. IMADA	29 Sept.2017																
CHECKED BY	T. HAYAKAWA	3 Oct.2017																
APPROVED BY	Y. SANO	6 Oct.2017																

DETAIL OF CROSS BEAM SECTION (7) S=1:60 R27 TO R29 (1)

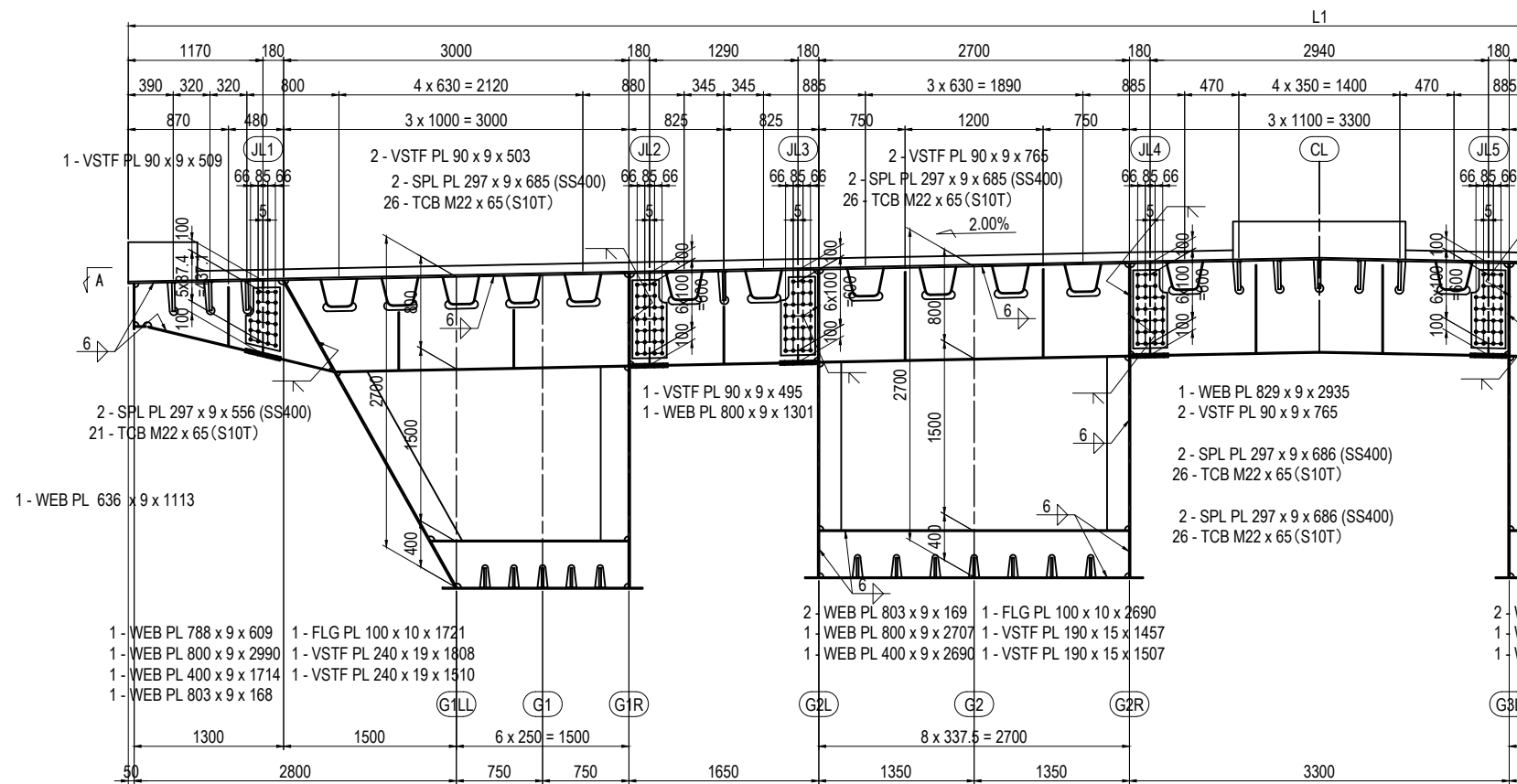

SECTION A - A

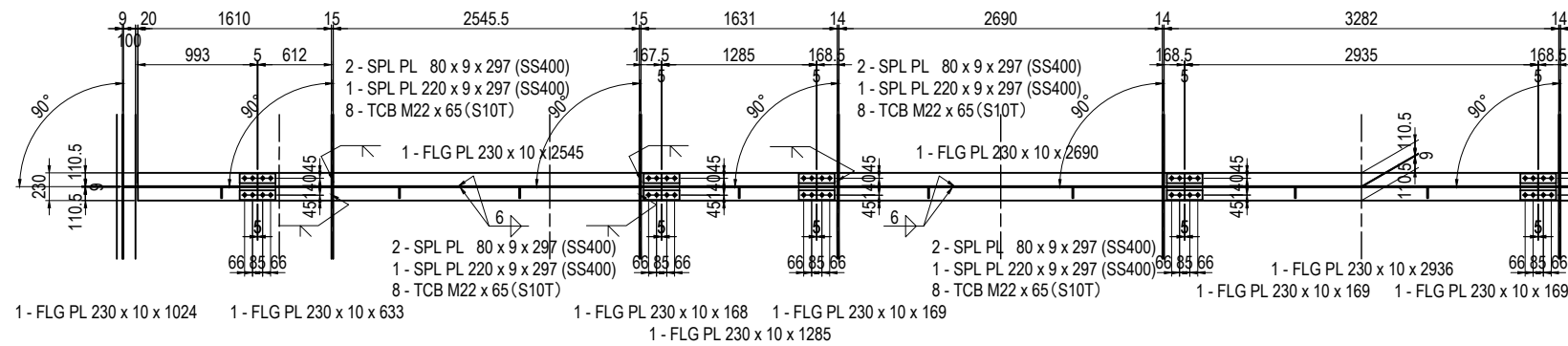

MARKING DIAGRAM

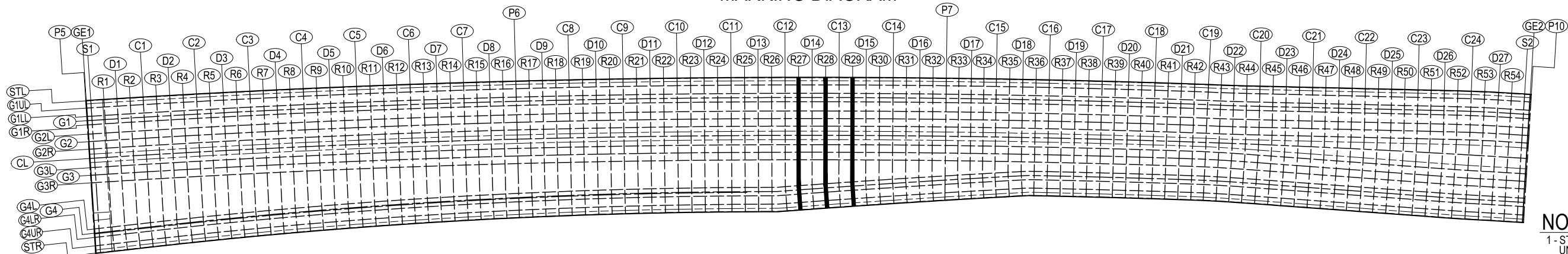

NOTES:
1 - STEEL GRADE OF STEEL PLATE
UNLESS NOTE : SM400A

PROJECT NAME DETAILED DESIGN ON BAGO RIVER BRIDGE CONSTRUCTION PROJECT	FINANCED BY JAPAN INTERNATIONAL COOPERATION AGENCY	COUNTERPART REPUBLIC OF THE UNION OF MYANMAR MINISTRY OF CONSTRUCTION DEPARTMENT OF BRIDGE	JICA STUDY TEAM NIPPON KOEI CO., LTD. ORIENTAL CONSULTANTS GLOBAL CO., LTD. METROPOLITAN EXPRESSWAY COMPANY LIMITED CHODAI CO., LTD. NIPPON ENGINEERING CONSULTANTS CO., LTD.	NAME PREPARED BY S. IMADA CHECKED BY T. HAYAKAWA APPROVED BY Y. SANO	SIGNATURE 	DATE 29 Sept.2017 3 Oct.2017 6 Oct.2017	DRAWING TITLE DETAIL OF CROSS BEAM SECTION (7)	PACKAGE 1 DWG No. P1-SB-1557
---	--	---	--	---	-----------------------	--	---	---------------------------------------

DETAIL OF CROSS BEAM SECTION (8) S=1:60 R27 TO R29 (2)

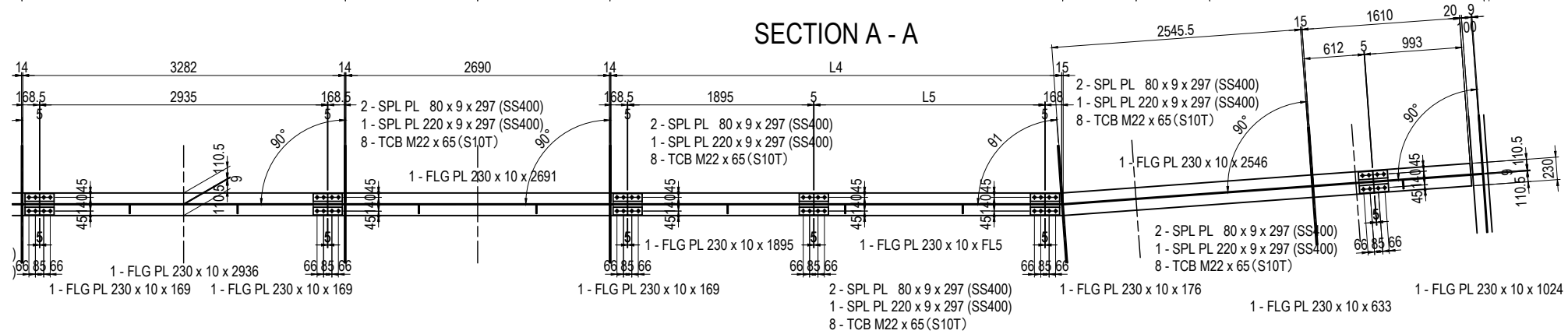
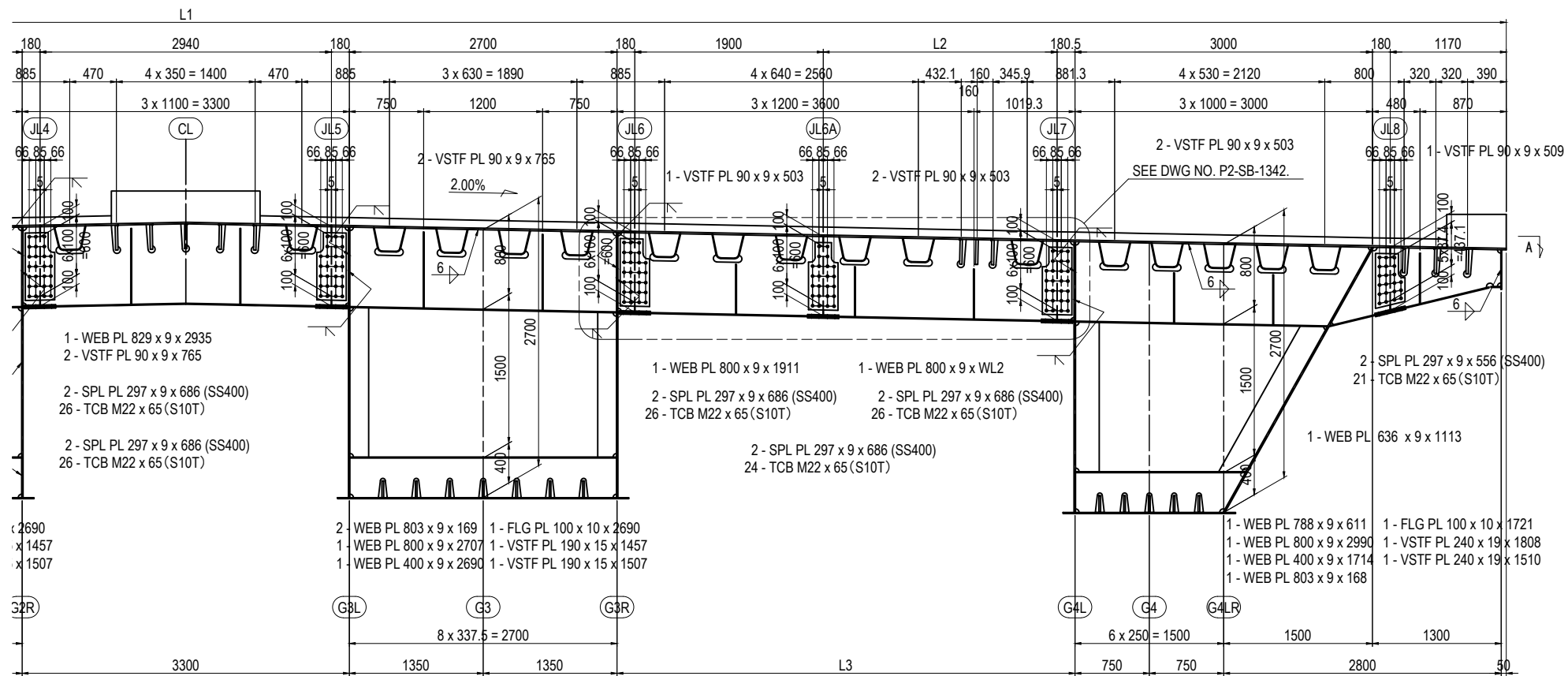

MARKING DIAGRAM

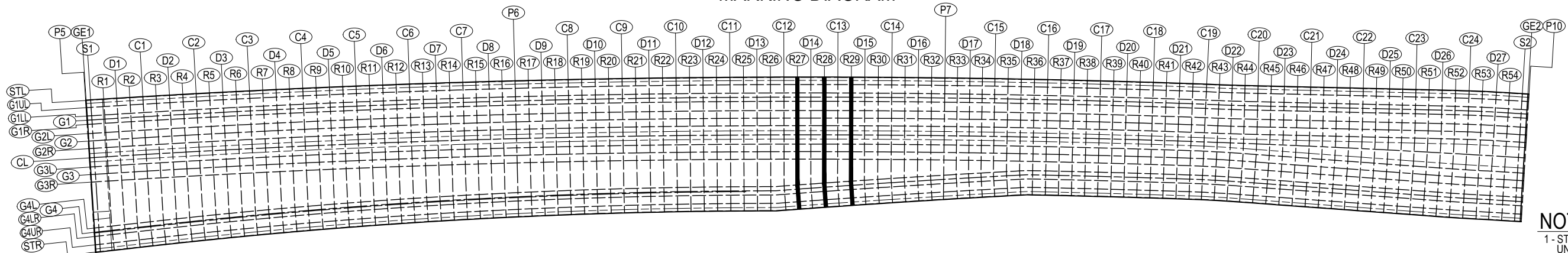

NOTES:
1 - STEEL GRADE OF STEEL PLATE UNLESS NOTE : SM400A

PROJECT NAME DETAILED DESIGN ON BAGO RIVER BRIDGE CONSTRUCTION PROJECT	FINANCED BY JAPAN INTERNATIONAL COOPERATION AGENCY	COUNTERPART REPUBLIC OF THE UNION OF MYANMAR MINISTRY OF CONSTRUCTION DEPARTMENT OF BRIDGE	JICA STUDY TEAM NIPPON KOEI CO., LTD. ORIENTAL CONSULTANTS GLOBAL CO., LTD. METROPOLITAN EXPRESSWAY COMPANY LIMITED CHODAI CO., LTD. NIPPON ENGINEERING CONSULTANTS CO., LTD.	<table border="1" style="width: 100%; border-collapse: collapse;"> <thead> <tr> <th>NAME</th> <th>SIGNATURE</th> <th>DATE</th> </tr> </thead> <tbody> <tr> <td>PREPARED BY</td> <td>S. IMADA</td> <td>29 Sept.2017</td> </tr> <tr> <td>CHECKED BY</td> <td>T. HAYAKAWA</td> <td>3 Oct.2017</td> </tr> <tr> <td>APPROVED BY</td> <td>Y. SANO</td> <td>6 Oct.2017</td> </tr> </tbody> </table>	NAME	SIGNATURE	DATE	PREPARED BY	S. IMADA	29 Sept.2017	CHECKED BY	T. HAYAKAWA	3 Oct.2017	APPROVED BY	Y. SANO	6 Oct.2017	DRAWING TITLE DETAIL OF CROSS BEAM SECTION (8)	PACKAGE 1 DWG No. P1-SB-1558
NAME	SIGNATURE	DATE																
PREPARED BY	S. IMADA	29 Sept.2017																
CHECKED BY	T. HAYAKAWA	3 Oct.2017																
APPROVED BY	Y. SANO	6 Oct.2017																

DETAIL OF CROSS BEAM SECTION (11) S=1:60

R34, R35, R43 & R44

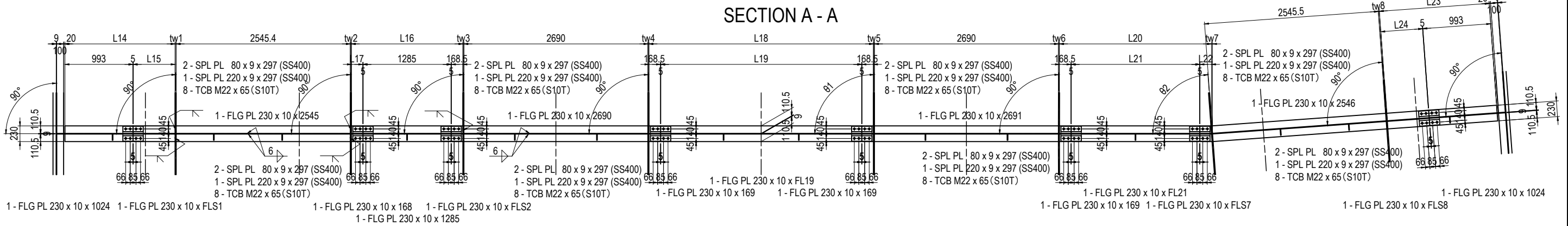
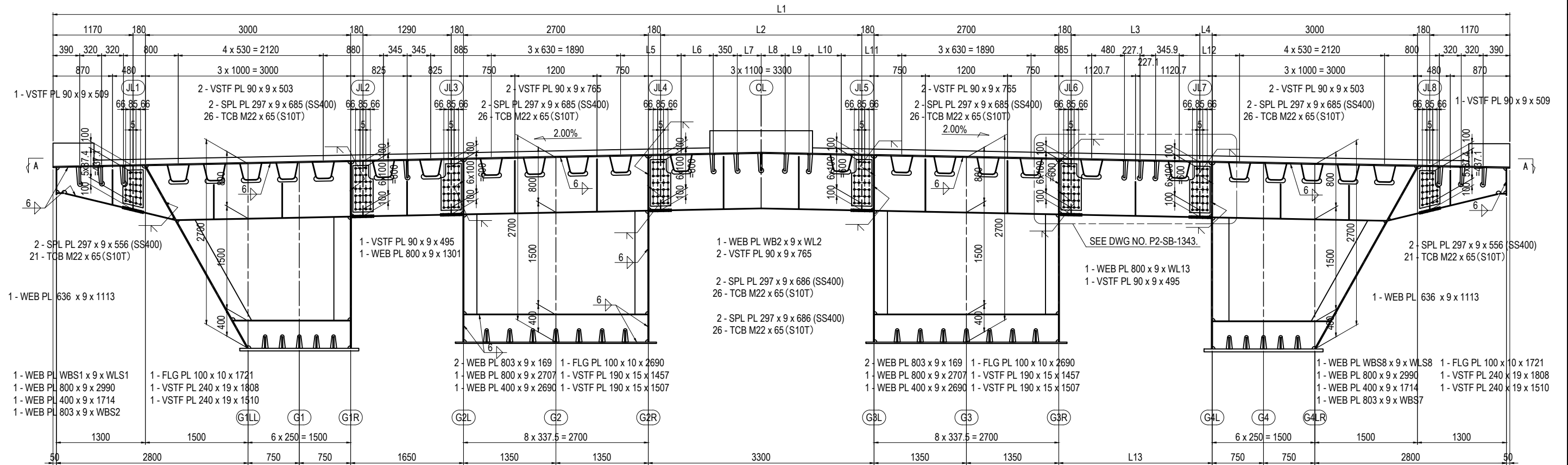

MARKING DIAGRAM

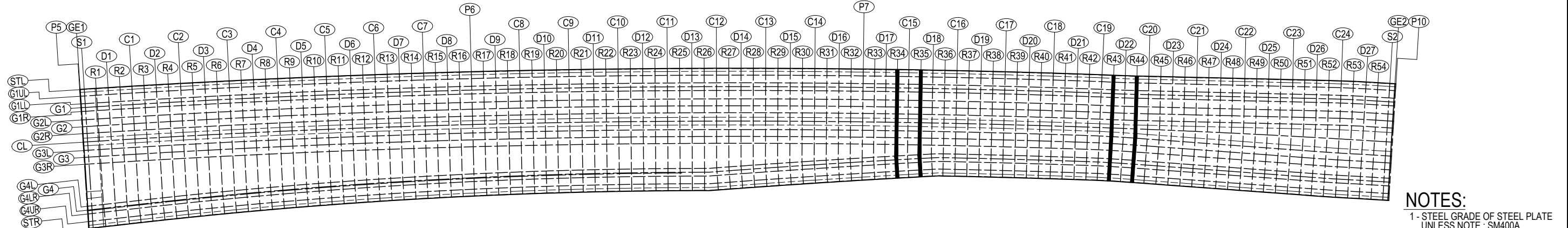

NOTES:
 1 - STEEL GRADE OF STEEL PLATE UNLESS NOTE : SM400A

PROJECT NAME DETAILED DESIGN ON BAGO RIVER BRIDGE CONSTRUCTION PROJECT	FINANCED BY JAPAN INTERNATIONAL COOPERATION AGENCY	COUNTERPART REPUBLIC OF THE UNION OF MYANMAR MINISTRY OF CONSTRUCTION DEPARTMENT OF BRIDGE	JICA STUDY TEAM NIPPON KOEI CO., LTD. ORIENTAL CONSULTANTS GLOBAL CO., LTD. METROPOLITAN EXPRESSWAY COMPANY LIMITED CHODAI CO., LTD. NIPPON ENGINEERING CONSULTANTS CO., LTD.	NAME S. IMADA T. HAYAKAWA Y. SANO	SIGNATURE 	DATE 29 Sept.2017 3 Oct.2017 6 Oct.2017	DRAWING TITLE DETAIL OF CROSS BEAM SECTION (11)	PACKAGE 1 DWG No. P1-SB-1561
---	---	---	--	--	-----------------------	--	--	---------------------------------------

DETAIL OF CROSS BEAM SECTION (12) S=1:60

R36 TO R39 < R40 TO R42 >

20700

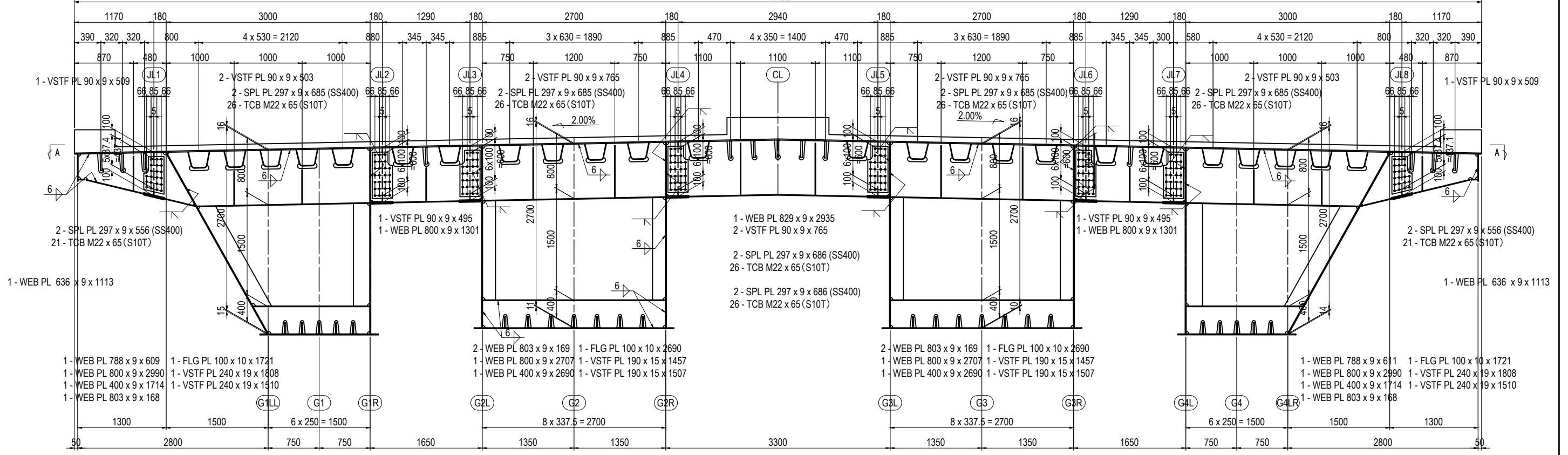

SECTION A - A

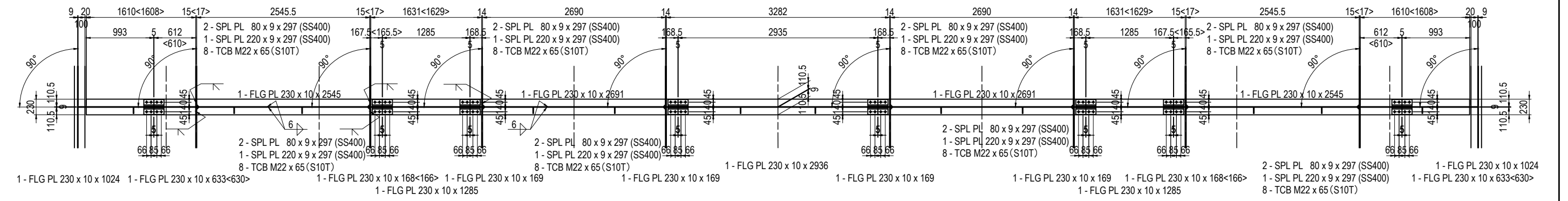

MARKING DIAGRAM

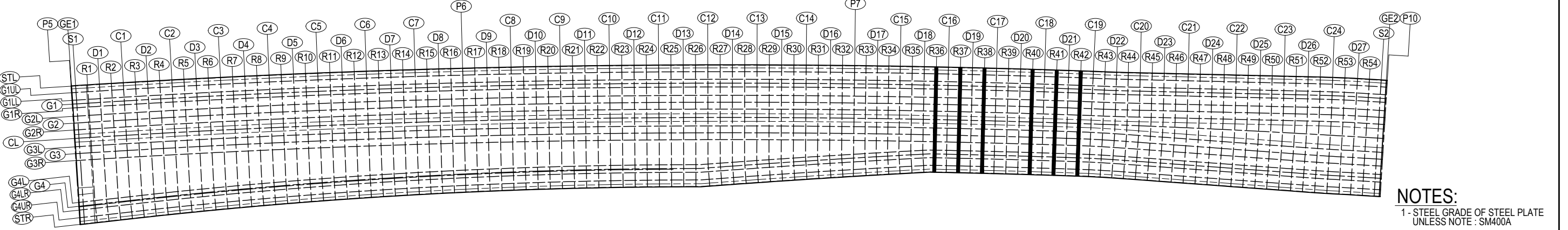

NOTES:
1 - STEEL GRADE OF STEEL PLATE UNLESS NOTE : SM400A

PROJECT NAME DETAILED DESIGN ON BAGO RIVER BRIDGE CONSTRUCTION PROJECT	FINANCED BY JAPAN INTERNATIONAL COOPERATION AGENCY	COUNTERPART REPUBLIC OF THE UNION OF MYANMAR MINISTRY OF CONSTRUCTION DEPARTMENT OF BRIDGE	JICA STUDY TEAM NIPPON KOEI CO., LTD. ORIENTAL CONSULTANTS GLOBAL CO., LTD. METROPOLITAN EXPRESSWAY COMPANY LIMITED CHODAI CO., LTD. NIPPON ENGINEERING CONSULTANTS CO., LTD.	<table border="1" style="width: 100%; border-collapse: collapse;"> <thead> <tr> <th>NAME</th> <th>SIGNATURE</th> <th>DATE</th> </tr> </thead> <tbody> <tr> <td>PREPARED BY S. IMADA</td> <td></td> <td>29 Sept.2017</td> </tr> <tr> <td>CHECKED BY T. HAYAKAWA</td> <td></td> <td>3 Oct.2017</td> </tr> <tr> <td>APPROVED BY Y. SANO</td> <td></td> <td>6 Oct.2017</td> </tr> </tbody> </table>	NAME	SIGNATURE	DATE	PREPARED BY S. IMADA		29 Sept.2017	CHECKED BY T. HAYAKAWA		3 Oct.2017	APPROVED BY Y. SANO		6 Oct.2017	DRAWING TITLE DETAIL OF CROSS BEAM SECTION (12)	PACKAGE 1 DWG No. P1-SB-1562
NAME	SIGNATURE	DATE																
PREPARED BY S. IMADA		29 Sept.2017																
CHECKED BY T. HAYAKAWA		3 Oct.2017																
APPROVED BY Y. SANO		6 Oct.2017																

DETAIL OF CROSS BEAM SECTION (13) S=1:60 R45 TO R49

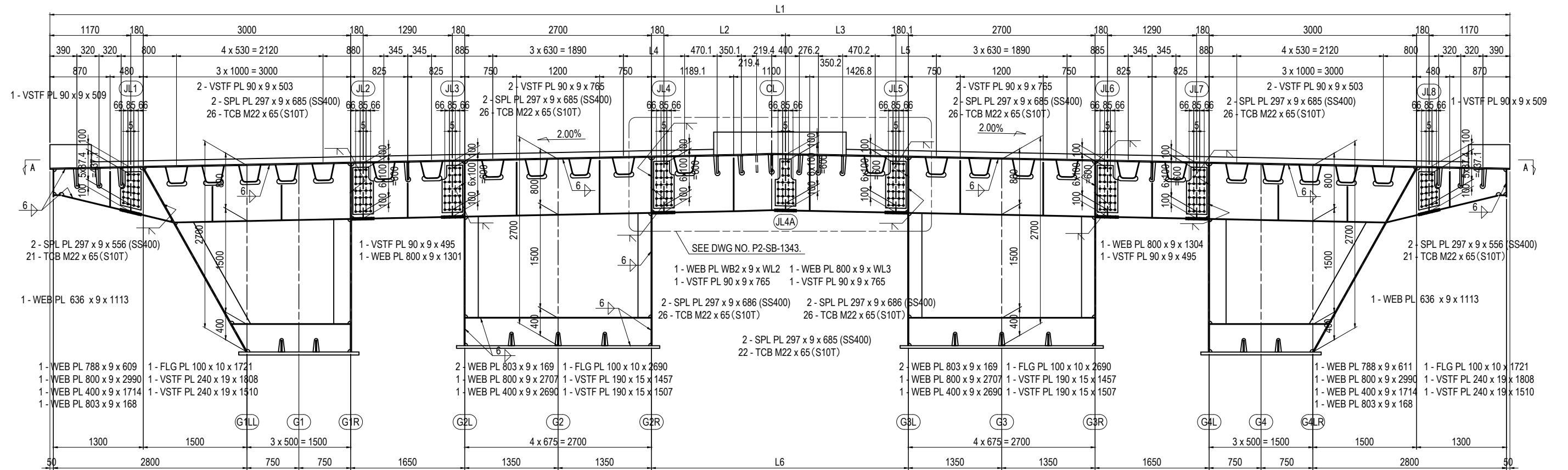

SECTION A - A

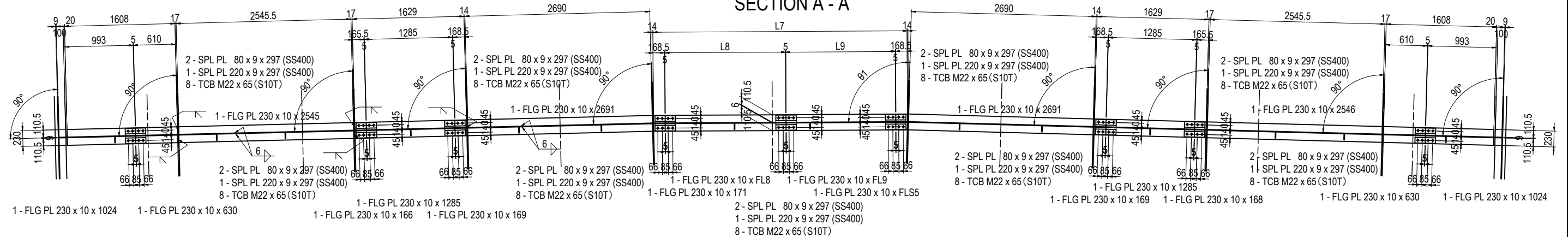

MARKING DIAGRAM

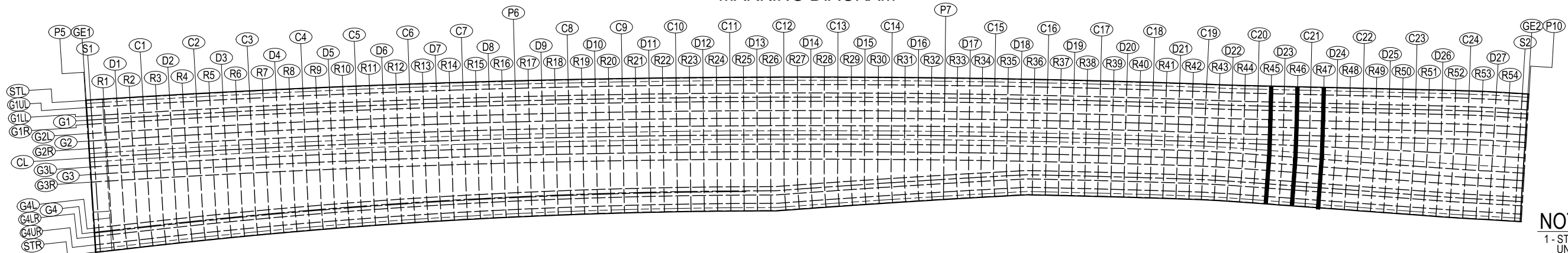

NOTES:
1 - STEEL GRADE OF STEEL PLATE
UNLESS NOTE : SM400A

PROJECT NAME DETAILED DESIGN ON BAGO RIVER BRIDGE CONSTRUCTION PROJECT	FINANCED BY JAPAN INTERNATIONAL COOPERATION AGENCY	COUNTERPART REPUBLIC OF THE UNION OF MYANMAR MINISTRY OF CONSTRUCTION DEPARTMENT OF BRIDGE	JICA STUDY TEAM NIPPON KOEI CO., LTD. ORIENTAL CONSULTANTS GLOBAL CO., LTD. METROPOLITAN EXPRESSWAY COMPANY LIMITED CHODAI CO., LTD. NIPPON ENGINEERING CONSULTANTS CO., LTD.	<table border="1" style="width: 100%; border-collapse: collapse;"> <thead> <tr> <th>NAME</th> <th>SIGNATURE</th> <th>DATE</th> </tr> </thead> <tbody> <tr> <td>PREPARED BY</td> <td>S. IMADA</td> <td>29 Sept.2017</td> </tr> <tr> <td>CHECKED BY</td> <td>T. HAYAKAWA</td> <td>3 Oct.2017</td> </tr> <tr> <td>APPROVED BY</td> <td>Y. SANO</td> <td>6 Oct.2017</td> </tr> </tbody> </table>	NAME	SIGNATURE	DATE	PREPARED BY	S. IMADA	29 Sept.2017	CHECKED BY	T. HAYAKAWA	3 Oct.2017	APPROVED BY	Y. SANO	6 Oct.2017	DRAWING TITLE DETAIL OF CROSS BEAM SECTION (13)	PACKAGE 1 DWG No. P1-SB-1563
NAME	SIGNATURE	DATE																
PREPARED BY	S. IMADA	29 Sept.2017																
CHECKED BY	T. HAYAKAWA	3 Oct.2017																
APPROVED BY	Y. SANO	6 Oct.2017																

DETAIL OF CROSS BEAM SECTION (15) S=1:60

R50 TO R54 (2)

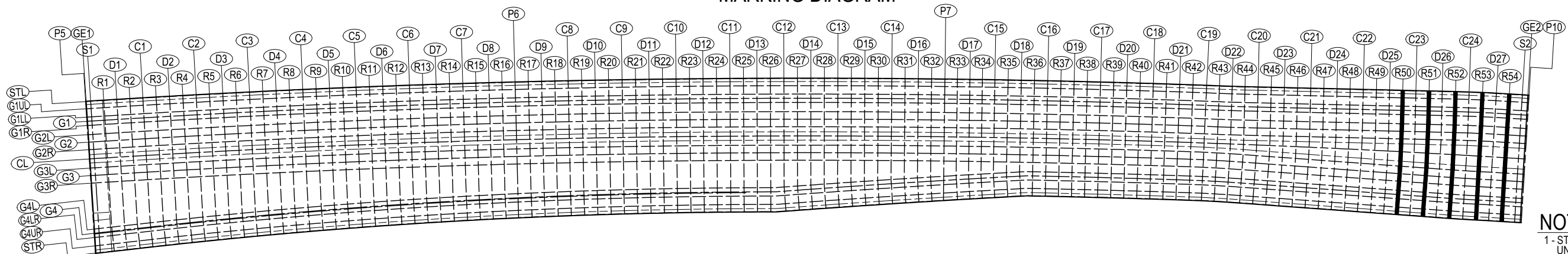
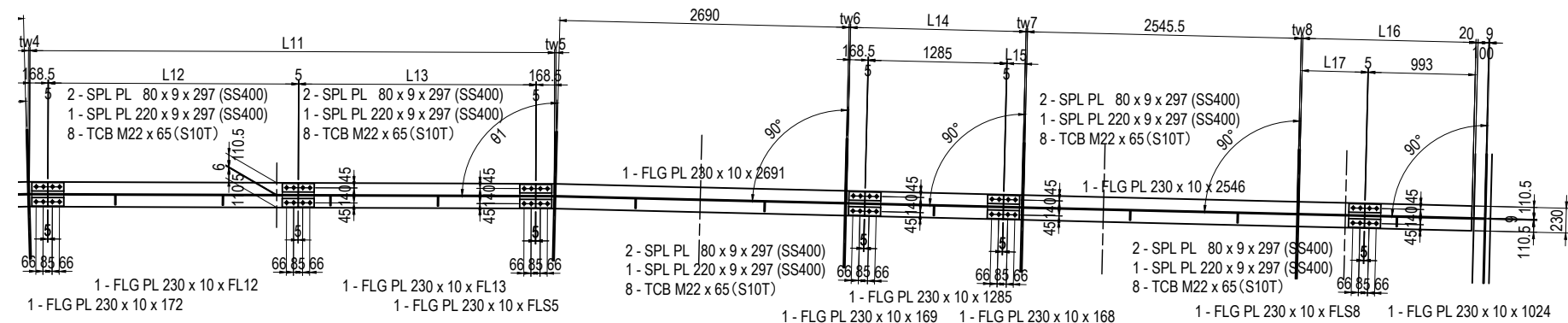
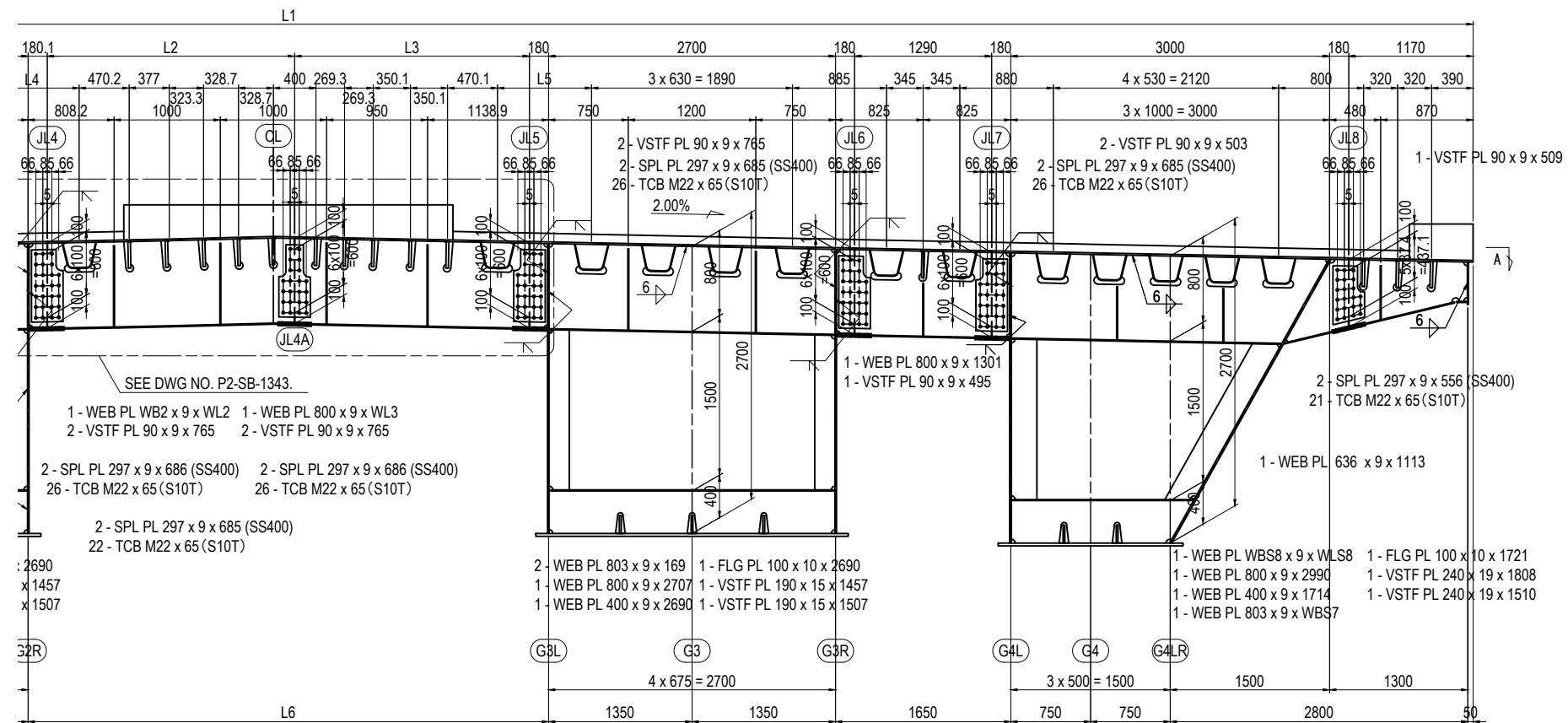

NOTES:
1 - STEEL GRADE OF STEEL PLATE UNLESS NOTE : SM400A

PROJECT NAME DETAILED DESIGN ON BAGO RIVER BRIDGE CONSTRUCTION PROJECT	FINANCED BY JAPAN INTERNATIONAL COOPERATION AGENCY	COUNTERPART REPUBLIC OF THE UNION OF MYANMAR MINISTRY OF CONSTRUCTION DEPARTMENT OF BRIDGE	JICA STUDY TEAM NIPPON KOEI CO., LTD. ORIENTAL CONSULTANTS GLOBAL CO., LTD. METROPOLITAN EXPRESSWAY COMPANY LIMITED CHODAI CO., LTD. NIPPON ENGINEERING CONSULTANTS CO., LTD.	<table border="1" style="width: 100%; border-collapse: collapse;"> <thead> <tr> <th>NAME</th> <th>SIGNATURE</th> <th>DATE</th> </tr> </thead> <tbody> <tr> <td>PREPARED BY</td> <td>S. IMADA</td> <td>29 Sept.2017</td> </tr> <tr> <td>CHECKED BY</td> <td>T. HAYAKAWA</td> <td>3 Oct.2017</td> </tr> <tr> <td>APPROVED BY</td> <td>Y. SANO</td> <td>6 Oct.2017</td> </tr> </tbody> </table>	NAME	SIGNATURE	DATE	PREPARED BY	S. IMADA	29 Sept.2017	CHECKED BY	T. HAYAKAWA	3 Oct.2017	APPROVED BY	Y. SANO	6 Oct.2017	DRAWING TITLE DETAIL OF CROSS BEAM SECTION (15)	PACKAGE 1 DWG No. P1-SB-1565
NAME	SIGNATURE	DATE																
PREPARED BY	S. IMADA	29 Sept.2017																
CHECKED BY	T. HAYAKAWA	3 Oct.2017																
APPROVED BY	Y. SANO	6 Oct.2017																

DETAIL OF CROSS BEAM SECTION (17) S=1:60

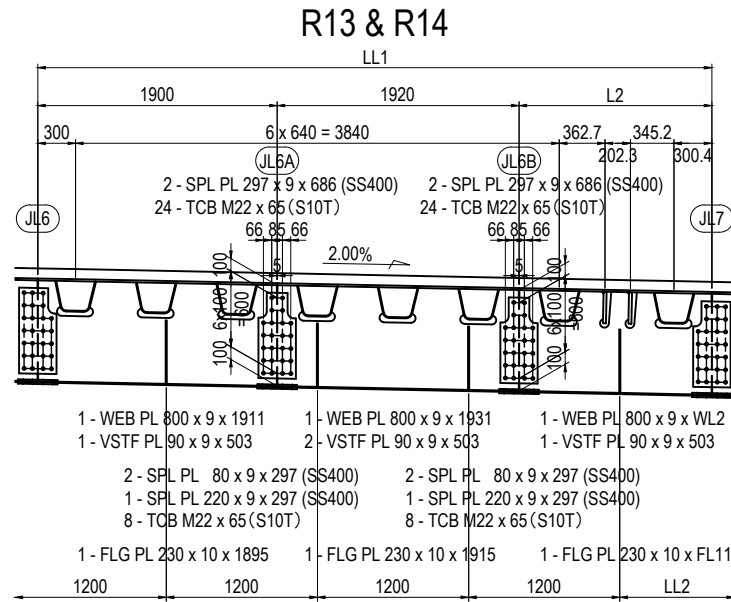

	LL1	LL2
R13	5350.6	910.7
R14	5222.0	782.1

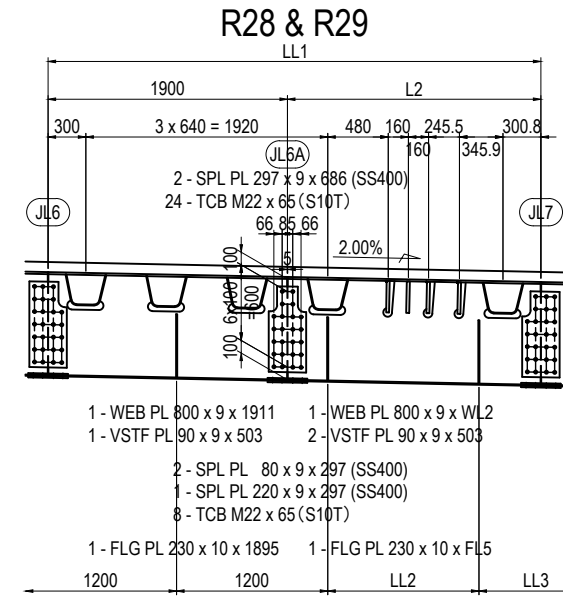
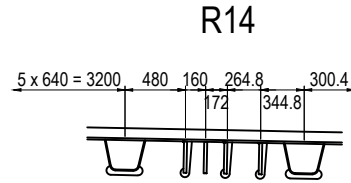

	LL1	LL2	LL3
R2	3912.1	1200.0	672.6
R3	3565.5	700.0	826.0

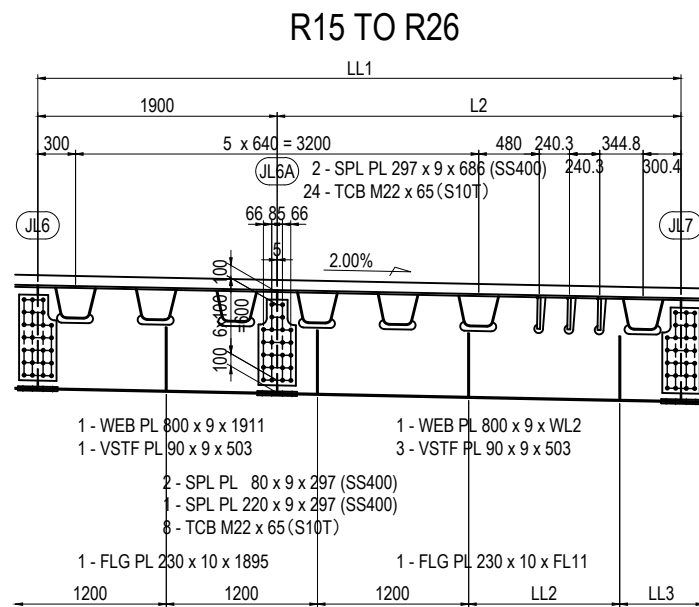
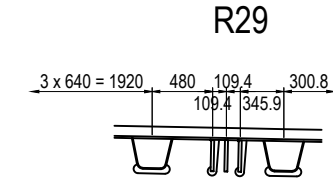

	LL1	LL2	LL3
R15	5105.7	1200.0	665.8
R16	5001.3	1200.0	561.3
R17	4906.8	1200.0	466.9
R18	4822.5	1200.0	382.6
R19	4748.7	700.0	808.7
R20	4685.6	700.0	745.6
R21	4633.8	700.0	693.8
R22	4593.3	700.0	653.3
R23	4564.2	700.0	624.2
R24	4546.5	700.0	606.5
R25	4540.0	700.0	600.0
R26	4540.0	700.0	600.0

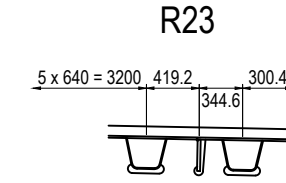
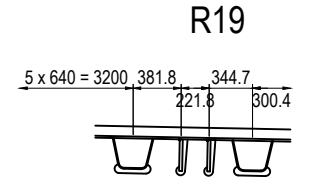
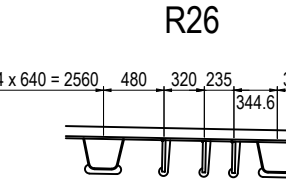
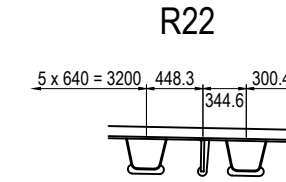
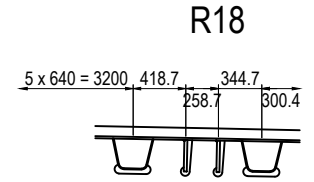
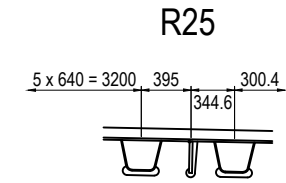
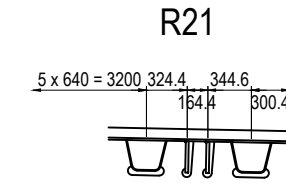
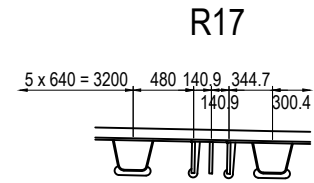
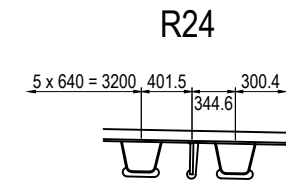
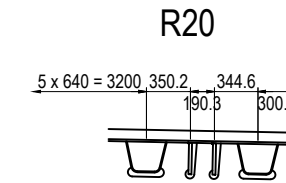
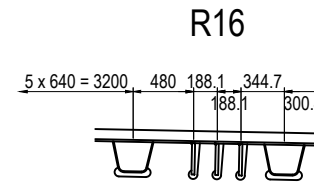

NOTES:
1 - STEEL GRADE OF STEEL PLATE UNLESS NOTE : SM400A
2 - UNLESS NOTED OTHERWISE SEE DWG NO. P2-SB-1330 TO 1333.

DETAIL OF CROSS BEAM SECTION (20) S=1:60

	L1	L2	L3	L4	L5	L6	L7	L8	θ1	WL2	FL7	FLS7
R1	27141.4	1991.2	180.2	880.6	8091.4	8072.4	1986.2	167.7	87°07'29"	2003	1987	174
R2	26903.9	1753.7	180.3	880.7	7853.9	7834.9	1748.6	167.8	86°59'30"	1765	1749	174
R3	26657.4	1507.1	180.2	880.6	7607.4	7588.4	1502.2	167.7	87°01'41"	1518	1502	174
R4	26417.8	3187.6	180.2	880.6	7367.8	7348.8	1262.6	167.7	87°09'45"	3199	3183	173

	L1	L2	L3	L4	L5	L6	L7	L8	θ1	WL2	FL7	FLS7
R5	26189.3	2959.1	180.2	880.5	7139.3	7120.3	2954.1	167.7	87°17'50"	2971	2955	173
R6	25971.9	2741.7	180.2	880.5	6921.9	6902.9	2736.7	167.7	87°25'54"	2753	2737	173
R7	25765.6	2535.4	180.2	880.4	6715.6	6696.6	2530.4	167.7	87°33'59"	2547	2531	173
R8	25570.3	2340.2	180.1	880.4	6520.3	6501.3	2335.2	167.6	87°42'03"	2352	2336	172
R9	25386.2	2156.1	180.1	880.3	6336.2	6317.2	2151.1	167.6	87°50'08"	2168	2152	172
R10	25213.2	1983.1	180.1	880.3	6163.2	6144.2	1978.1	167.6	87°58'12"	1994	1978	172
R11	25051.3	1821.2	180.1	880.3	6001.3	5982.3	1816.2	167.6	88°06'17"	1833	1817	171

	L1	L2	L3	L4	L5	L6	L7	L8	L9	L10	L11	L12	L13	L14	tw1	tw2	tw3	tw4	tw5	tw6	tw7	tw8
R12	24900.4	1670.4	180.1	880.2	5850.4	1610.0	612.0	1631.0	167.5	5831.4	1665.3	167.6	1610.0	612.0	15	15	14	14	14	14	15	15
R13	24760.7	1530.6	180.1	880.2	5710.7	1610.0	612.0	1631.0	167.5	5691.7	1525.6	167.6	1610.0	612.0	15	15	14	14	14	14	15	15
R14	24632.1	1402.0	180.1	880.2	5582.1	1610.0	612.0	1631.0	167.5	5563.1	1397.0	167.6	1610.0	612.0	15	15	14	14	14	14	15	15
R15	24515.8	3205.7	180.1	880.1	5465.8	1608.0	610.0	1629.0	165.5	5444.8	1280.7	165.6	1608.0	610.0	17	17	14	14	14	14	17	17
R16	24411.3	3101.3	180.0	880.1	5361.3	1608.0	610.0	1629.0	165.5	5340.3	1176.3	165.5	1608.0	610.0	17	17	14	14	14	14	17	17
R17	24316.9	3006.8	180.0	880.1	5266.9	1608.0	610.0	1629.0	165.5	5245.9	1081.9	165.5	1608.0	610.0	17	17	14	14	14	14	17	17
R18	24232.6	2922.5	180.0	880.1	5182.6	1608.0	610.0	1629.0	165.5	5161.6	997.6	165.5	1608.0	610.0	17	17	14	14	14	14	17	17
R19	24158.7	2848.7	180.0	880.0	5108.7	1610.0	612.0	1631.0	167.5	5089.7	923.7	167.5	1610.0	612.0	15	15	14	14	14	14	15	15
R20	24095.6	2785.6	180.0	880.0	5045.6	1610.0	612.0	1631.0	167.5	5026.6	860.6	167.5	1610.0	612.0	15	15	14	14	14	14	15	15
R21	24043.8	2733.8	180.0	880.0	4993.8	1610.0	612.0	1631.0	167.5	4974.8	808.8	167.5	1610.0	612.0	15	15	14	14	14	14	15	15
R22	24003.3	2693.3	180.0	880.0	4953.3	1610.0	612.0	1631.0	167.5	4934.3	768.3	167.5	1610.0	612.0	15	15	14	14	14	14	15	15
R23	23974.2	2664.2	180.0	880.0	4924.2	1610.0	612.0	1631.0	167.5	4905.2	739.2	167.5	1610.0	612.0	15	15	14	14	14	14	15	15
R24	23956.5	2646.5	180.0	880.0	4906.5	1610.0	612.0	1631.0	167.5	4887.5	721.5	167.5	1610.0	612.0	15	15	14	14	14	14	15	15
R25	23950.0	2640.0	180.0	880.0	4900.0	1610.0	612.0	1631.0	167.5	4881.0	715.0	167.5	1610.0	612.0	15	15	14	14	14	14	15	15
R26	23950.0	2640.0	180.0	880.0	4900.0	1610.0	612.0	1631.0	167.5	4881.0	715.0	167.5	1610.0	612.0	15	15	14	14	14	14	15	15

	θ1	WL2	FL11	WBS1	WLS1	WBS2	WLS2	FLS1	FLS2	WBS8	WLS8	WBS7	WLS7	FLS8	FLS7
R12	88°14'21"	1682	1666	788	609	168	803	630	168	788	609	168	803	630	171
R13	88°22'26"	1542	1526	788	609	168	803	630	168	788	609	168	803	630	171
R14	88°30'30"	1413	1397	788	609	168	803	630	168	788	609	168	803	630	171
R15	88°38'29"	3217	3201	787	606	166	803	627	166	787	606	166	803	627	168
R16	88°46'24"	3113	3097	787	606	166	803	627	166	787	606	166	803	627	168
R17	88°54'22"	3018	3002	787	606	166	803	627	166	787	606	166	803	627	168
R18	89°02'24"	2934	2918	787	606	166	803	627	166	787	606	166	803	627	167
R19	89°10'30"	2860	2844	788	609	168	803	630	168	788	609	168	803	630	169
R20	89°18'39"	2797	2781	788	609	168	803	630	168	788	609	168	803	630	169
R21	89°26'49"	2745	2729	788	609	168	803	630	168	788	609	168	803	630	169
R22	89°34'58"	2705	2689	788	609	168	803	630	168	788	609	168	803	630	168
R23	89°43'08"	2676	2660	788	609	168	803	630	168	788	609	168	803	630	168
R24	89°51'18"	2658	2642	788	609	168	803	630	168	788	609	168	803	630	168
R25	89°59'27"	2652	2636	788	609	168	803	630	168	788	609	168	803	630	168
R26	90°00'00"	2652	2636	788	609	168	803	630	168	788	609	168	803	630	168

	L1	L2	L3	L4	L5	θ1	WL2	FL5	FLS7
R27	23669.3	2358.8	4619.3	4600.3	2353.8	85°51'02"	2370	2354	176
R28	23322.6	2012.1	4272.6	4253.6	2007.1	85°51'05"	2024	2008	176
R29	22976.0	1665.5	3926.0	3907.0	1660.5	85°51'07"	1677	1661	176

DETAIL OF CROSS BEAM SECTION (21) S=1:60

	L1	L2	L3	L4	L5	L6	L7	L8	L9	L10	L11	L12	tw1	tw2	tw3	tw4	tw5	tw6	tw7	tw8
R30	22629.3	1318.8	3579.3	1610.0	612.0	1631.0	167.5	3560.3	1313.8	168.0	1610.0	612.0	15	15	14	14	14	14	15	15
R31	22285.3	2874.9	3235.3	1608.0	610.0	1629.0	165.5	3214.3	2869.8	166.0	1608.0	610.0	17	17	14	14	14	14	17	17
R32	21944.1	2533.6	2894.1	1608.0	610.0	1629.0	165.5	2873.1	2528.6	166.0	1608.0	610.0	17	17	14	14	14	14	17	17
R33	21612.8	2202.3	2562.8	1608.0	610.0	1629.0	165.5	2541.8	2197.3	166.0	1608.0	610.0	17	17	14	14	14	14	17	17

	θ1	WL2	FL9	WBS1	WLS1	WBS2	WLS2	FLS1	FLS2	WBS8	WLS8	WBS7	WLS7	FLS8	FLS7
R30	85°51'10"	1330	1314	788	609	168	803	630	168	788	609	168	803	630	176
R31	85°51'13"	2886	2870	787	606	166	803	627	166	787	606	166	803	627	174
R32	85°51'15"	2545	2529	787	606	166	803	627	166	787	606	166	803	627	174
R33	85°51'18"	2214	2198	787	606	166	803	627	166	787	606	166	803	627	174

	L1	L2	L3	L4	L5	L6	L7	L8	L9	L10	L11	L12	L13	L14	L15	L16	L17	L18	L19	L20	L21	L22	L23	L24
R34	21291.4	2940.0	1880.9	180.5	885.0	470.0	350.0	350.0	350.0	470.0	885.0	881.3	2241.4	1608.0	610.0	1629.0	165.5	3282.0	2935.0	2220.4	1875.9	166.0	1608.0	610.0
R35	20961.0	2940.0	1550.5	180.5	885.0	470.0	350.0	350.0	350.0	470.0	885.0	881.3	1911.0	1610.0	612.0	1631.0	167.5	3282.0	2935.0	1892.0	1545.5	168.0	1610.0	612.0
R43	20723.8	2963.8	1290.0	180.0	885.0	470.0	329.7	393.9	350.1	470.1	885.1	880.0	1650.0	1608.0	610.0	1629.0	165.5	3305.8	2958.8	1629.0	1285.0	165.5	1608.0	610.0
R44	20879.8	3119.7	1290.0	180.0	885.1	470.1	358.4	520.6	350.2	470.3	885.3	880.0	1650.0	1608.0	610.0	1629.0	165.5	3461.8	3114.8	1629.0	1285.0	165.5	1608.0	610.0

	tw1	tw2	tw3	tw4	tw5	tw6	tw7	tw8	θ1	θ2	WB2	WL2	FL19	WL13	FL21	WBS1
R34	17	17	14	14	14	14	17	17	90°00'00"	85°51'20"	829	2935	2936	1892	1876	787
R35	15	15	14	14	14	14	15	15	90°00'00"	85°51'22"	829	2935	2936	1562	1546	788
R43	17	17	14	14	14	14	17	17	91°10'08"	90°00'00"	830	2959	2959	1301	1285	787
R44	17	17	14	14	14	14	17	17	91°56'03"	90°00'00"	833	3115	3115	1301	1285	787

	WLS1	WBS2	WLS2	FLS1	FLS2	WBS8	WLS8	WBS7	WLS7	FLS8	FLS7
R34	606	166	803	627	166	787	609	166	803	627	174
R35	609	168	803	630	168	788	612	168	803	630	176
R43	606	166	803	627	166	787	609	166	803	627	166
R44	606	166	803	627	166	787	609	166	803	627	166

	L1	L2	L3	L4	L5	L6	L7	L8	L9	θ1	WB2	WL2	FL8	WL3	FL9	FLS5
R45	21115.9	1759.0	1596.7	885.1	885.2	3715.9	3697.9	1754.0	1591.8	91°49'49"	831	1754	1754	1608	1592	172
R46	21352.1	1850.7	1741.3	885.1	885.2	3952.1	3934.1	1845.7	1736.4	91°41'44"	833	1846	1846	1753	1736	172
R47	21588.3	1953.5	1874.8	885.1	885.2	4188.3	4170.3	1948.5	1869.9	91°33'39"	835	1949	1949	1886	1870	172
R48	21824.5	2067.3	1997.2	885.2	885.1	4424.5	4406.5	2062.3	1992.3	91°25'34"	837	2062	2063	2009	1992	171
R49	22060.8	2192.2	2108.6	885.2	885.1	4660.8	4642.8	2187.2	2103.7	91°17'30"	840	2187	2188	2120	2104	171

	L1	L2	L3	L4	L5	L6	L7	L8	L9	L10	L11	L12	L13	L14	L15	L16	L17	tw1	tw2	tw3	tw4	tw5	tw6	tw7	tw8
R50	22297.1	2328.1	2208.8	885.2	885.1	4897.1	1608.0	610.0	1629.0	165.5	4879.1	2323.2	2203.9	1629.0	165.5	1608	610	17	17	14	14	14	14	17	17
R51	22533.4	2475.2	2298.0	885.3	885.1	5133.4	1608.0	610.0	1629.0	165.5	5115.4	2470.3	2293.1	1629.0	165.5	1608	610	17	17	14	14	14	14	17	17
R52	22765.1	2631.0	2374.0	885.2	885.0	5365.1	1610.0	612.0	1631.0	167.5	5347.1	2626.1	2369.0	1631.0	167.5	1610	612	15	15	14	14	14	14	15	15
R53	22890.5	2744.3	2386.0	885.1	885.0	5490.6	1610.0	612.0	1631.0	167.5	5472.6	2739.4	2381.2	1631.0	167.5	1610	612	15	15	14	14	14	14	15	15
R54	22900.0	2770.0	2370.0	885.0	885.0	5500.1	1610.0	612.0	1631.0	167.5	5482.1	2765.1	2365.0	1631.0	167.5	1610	612	15	15	14	14	14	14	15	15

	θ1	WB2	WL2	FL12	WL3	FL13	WBS1	WLS1	WBS2	WLS2	FLS1	FLS2	WBS8	WLS8	WBS7	WLS7	FLS8	FLS5
R50	91°09'25"	843	2323	2324	2220	2204	787	606	166	803	627	166	787	606	166	803	627	171
R51	91°01'20"	845	2470	2471	2309	2293	787	606	166	803	627	166	787	606	166	803	627	171
R52	90°39'41"	849	2626	2627	2385	2369	788	609	168	803	630	168	788	609	168	803	630	170
R53	89°38'19"	851	2739	2740	2397	2381	788	609	168	803	630	168	788	609	168	803	630	169
R54	90°00'00"	851	2765	2766	2381	2365	788	609	168	803	630	168	788	609	168	803	630	169

DETAIL OF DECK PLATE (2) S=1:60 (1-2)

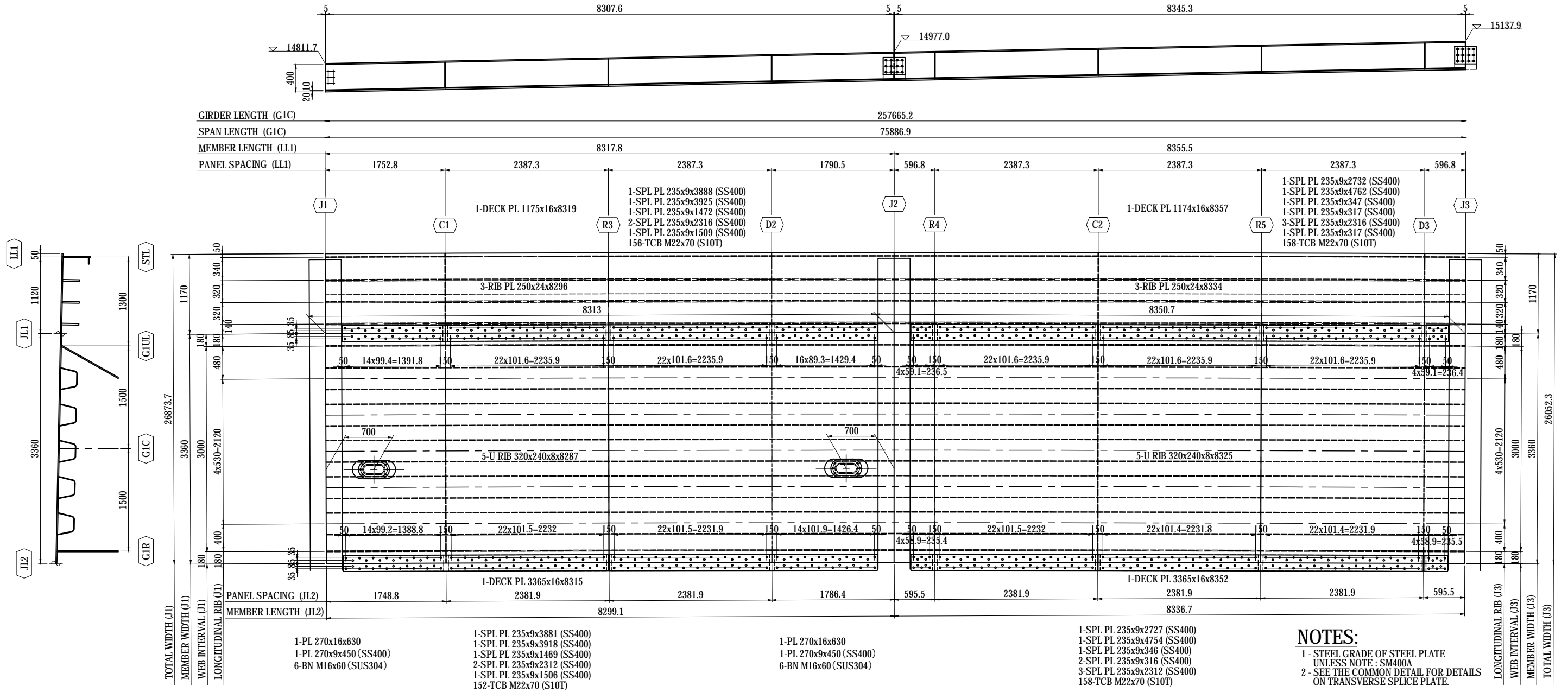

MARKING DIAGRAM

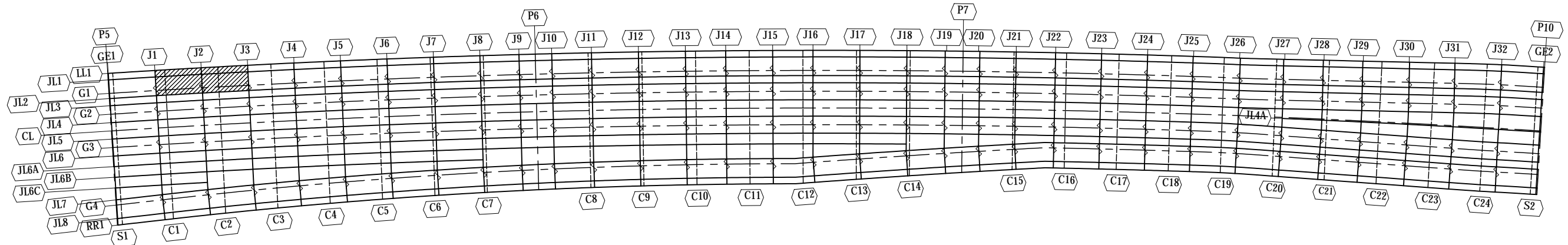

PROJECT NAME DETAILED DESIGN ON BAGO RIVER BRIDGE CONSTRUCTION PROJECT	FINANCED BY JAPAN INTERNATIONAL COOPERATION AGENCY	COUNTERPART REPUBLIC OF THE UNION OF MYANMAR MINISTRY OF CONSTRUCTION DEPARTMENT OF BRIDGE	JICA STUDY TEAM NIPPON KOEI CO., LTD. ORIENTAL CONSULTANTS GLOBAL CO., LTD. METROPOLITAN EXPRESSWAY COMPANY LIMITED CHODAI CO., LTD. NIPPON ENGINEERING CONSULTANTS CO., LTD.	<table border="1" style="width: 100%; border-collapse: collapse;"> <thead> <tr> <th>NAME</th> <th>SIGNATURE</th> <th>DATE</th> </tr> </thead> <tbody> <tr> <td>PREPARED BY S. IMADA</td> <td></td> <td>29 Sept.2017</td> </tr> <tr> <td>CHECKED BY T. HAYAKAWA</td> <td></td> <td>3 Oct.2017</td> </tr> <tr> <td>APPROVED BY Y. SANO</td> <td></td> <td>6 Oct.2017</td> </tr> </tbody> </table>	NAME	SIGNATURE	DATE	PREPARED BY S. IMADA		29 Sept.2017	CHECKED BY T. HAYAKAWA		3 Oct.2017	APPROVED BY Y. SANO		6 Oct.2017	DRAWING TITLE DETAIL OF DECK PLATE (2)	PACKAGE 1 DWG No. P1-SB-1602
NAME	SIGNATURE	DATE																
PREPARED BY S. IMADA		29 Sept.2017																
CHECKED BY T. HAYAKAWA		3 Oct.2017																
APPROVED BY Y. SANO		6 Oct.2017																

DETAIL OF DECK PLATE (3) S=1:60 (1-3)

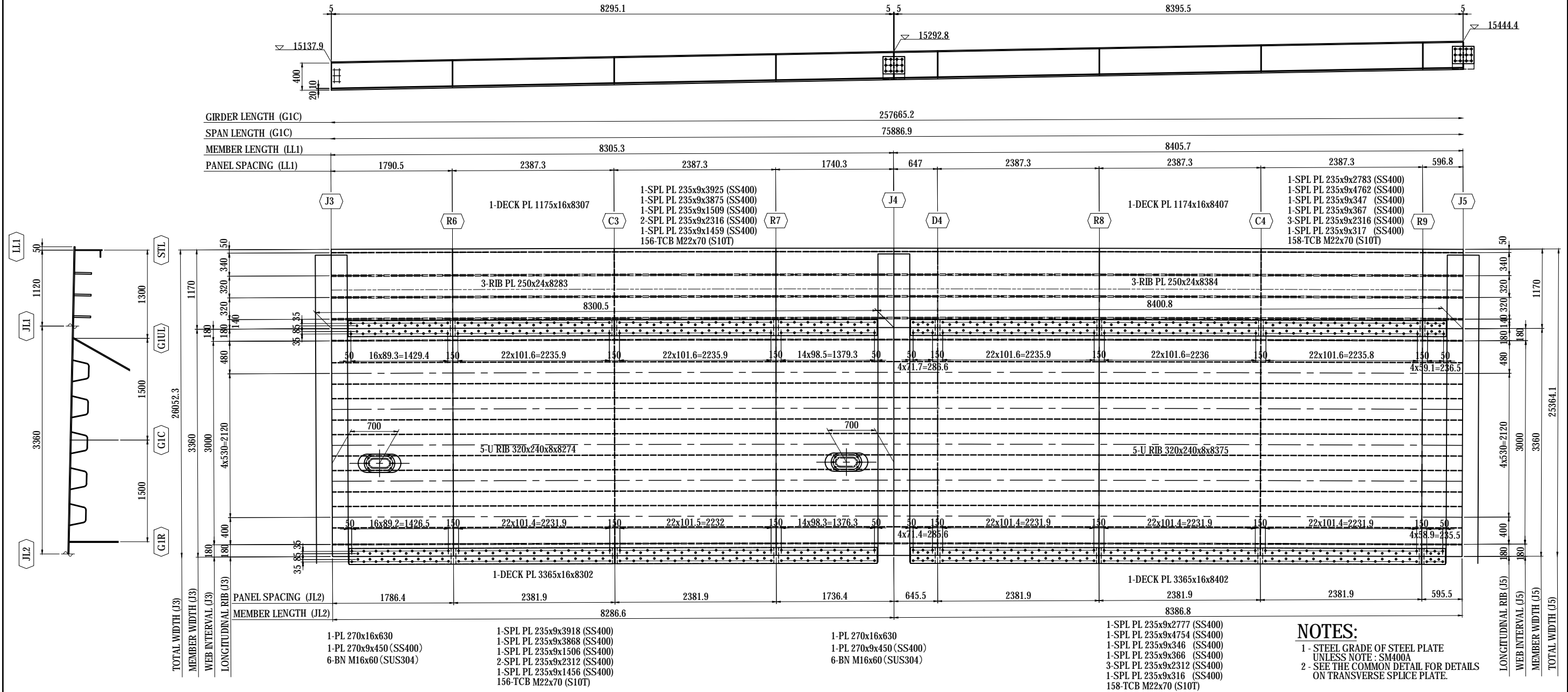

NOTES:
 1 - STEEL GRADE OF STEEL PLATE UNLESS NOTE : SM400A
 2 - SEE THE COMMON DETAIL FOR DETAILS ON TRANSVERSE SPLICE PLATE.

MARKING DIAGRAM

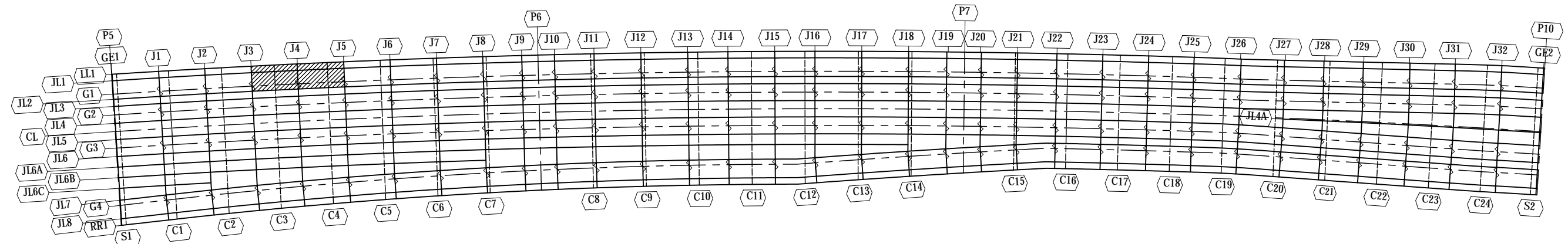

PROJECT NAME DETAILED DESIGN ON BAGO RIVER BRIDGE CONSTRUCTION PROJECT	FINANCED BY JAPAN INTERNATIONAL COOPERATION AGENCY	COUNTERPART REPUBLIC OF THE UNION OF MYANMAR MINISTRY OF CONSTRUCTION DEPARTMENT OF BRIDGE	JICA STUDY TEAM NIPPON KOEI CO., LTD. ORIENTAL CONSULTANTS GLOBAL CO., LTD. METROPOLITAN EXPRESSWAY COMPANY LIMITED CHODAI CO., LTD. NIPPON ENGINEERING CONSULTANTS CO., LTD.	<table border="1" style="width: 100%; border-collapse: collapse;"> <thead> <tr> <th>NAME</th> <th>SIGNATURE</th> <th>DATE</th> </tr> </thead> <tbody> <tr> <td>PREPARED BY S. IMADA</td> <td></td> <td>29 Sept.2017</td> </tr> <tr> <td>CHECKED BY T. HAYAKAWA</td> <td></td> <td>3 Oct.2017</td> </tr> <tr> <td>APPROVED BY Y. SANO</td> <td></td> <td>6 Oct.2017</td> </tr> </tbody> </table>	NAME	SIGNATURE	DATE	PREPARED BY S. IMADA		29 Sept.2017	CHECKED BY T. HAYAKAWA		3 Oct.2017	APPROVED BY Y. SANO		6 Oct.2017	DRAWING TITLE DETAIL OF DECK PLATE (3)	PACKAGE 1 DWG No. P1-SB-1603
NAME	SIGNATURE	DATE																
PREPARED BY S. IMADA		29 Sept.2017																
CHECKED BY T. HAYAKAWA		3 Oct.2017																
APPROVED BY Y. SANO		6 Oct.2017																

DETAIL OF DECK PLATE (4) S=1:60 (1-4)

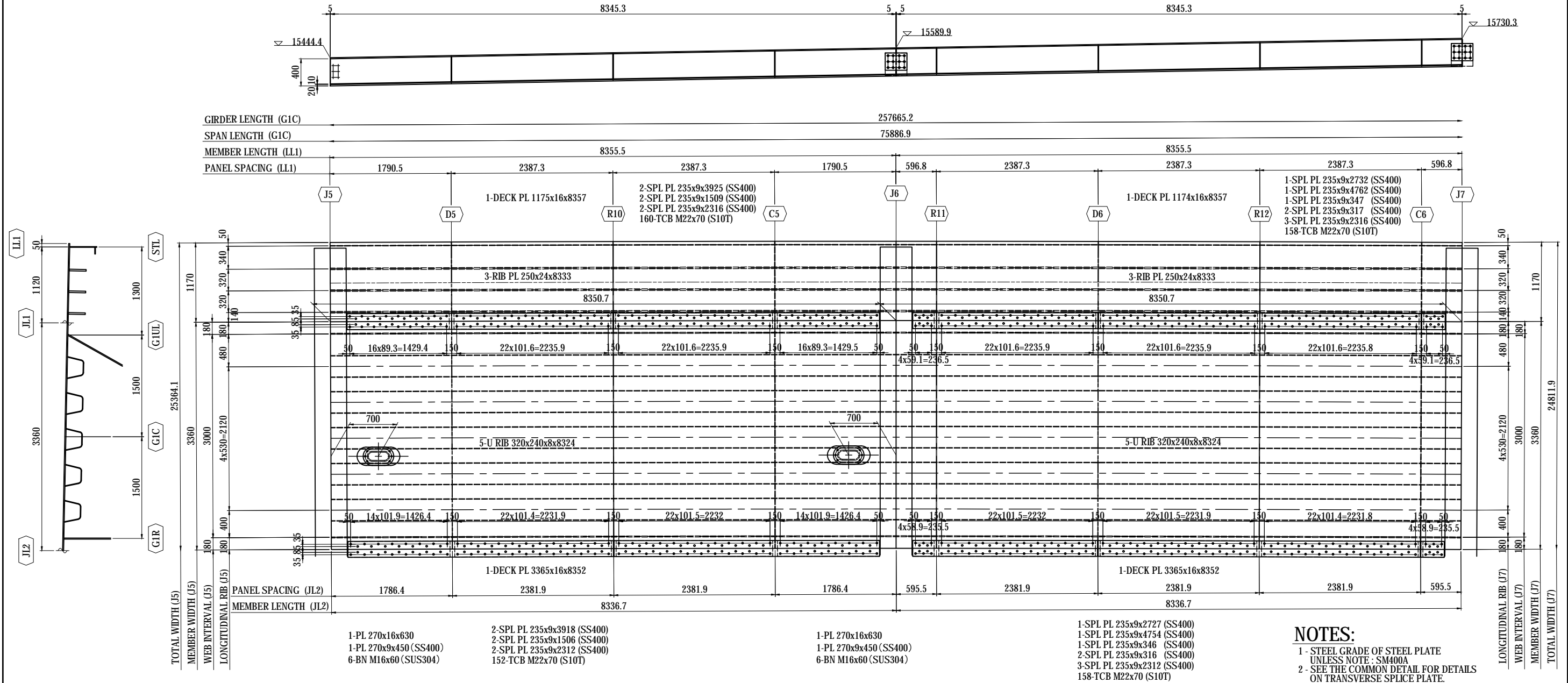

NOTES:
 1 - STEEL GRADE OF STEEL PLATE UNLESS NOTE : SM400A
 2 - SEE THE COMMON DETAIL FOR DETAILS ON TRANSVERSE SPLICE PLATE.

MARKING DIAGRAM

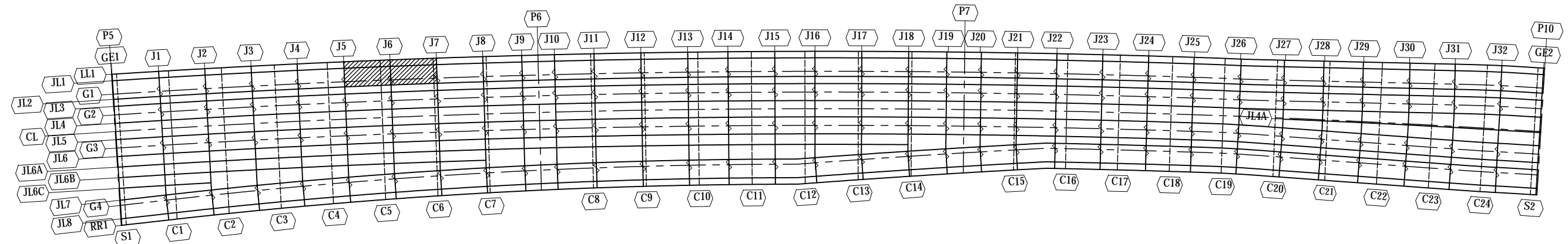

PROJECT NAME DETAILED DESIGN ON BAGO RIVER BRIDGE CONSTRUCTION PROJECT	FINANCED BY JAPAN INTERNATIONAL COOPERATION AGENCY	COUNTERPART REPUBLIC OF THE UNION OF MYANMAR MINISTRY OF CONSTRUCTION DEPARTMENT OF BRIDGE	JICA STUDY TEAM NIPPON KOEI CO., LTD. ORIENTAL CONSULTANTS GLOBAL CO., LTD. METROPOLITAN EXPRESSWAY COMPANY LIMITED CHODAI CO., LTD. NIPPON ENGINEERING CONSULTANTS CO., LTD.	<table border="1" style="width: 100%; border-collapse: collapse;"> <thead> <tr> <th></th> <th>NAME</th> <th>SIGNATURE</th> <th>DATE</th> </tr> </thead> <tbody> <tr> <td>PREPARED BY</td> <td>S. IMADA</td> <td></td> <td>29 Sept.2017</td> </tr> <tr> <td>CHECKED BY</td> <td>T. HAYAKAWA</td> <td></td> <td>3 Oct.2017</td> </tr> <tr> <td>APPROVED BY</td> <td>Y. SANO</td> <td></td> <td>6 Oct.2017</td> </tr> </tbody> </table>		NAME	SIGNATURE	DATE	PREPARED BY	S. IMADA		29 Sept.2017	CHECKED BY	T. HAYAKAWA		3 Oct.2017	APPROVED BY	Y. SANO		6 Oct.2017	DRAWING TITLE DETAIL OF DECK PLATE (4)	PACKAGE 1 DWG No. P1-SB-1604
	NAME	SIGNATURE	DATE																			
PREPARED BY	S. IMADA		29 Sept.2017																			
CHECKED BY	T. HAYAKAWA		3 Oct.2017																			
APPROVED BY	Y. SANO		6 Oct.2017																			

DETAIL OF DECK PLATE (5) S=1:60 (1-5)

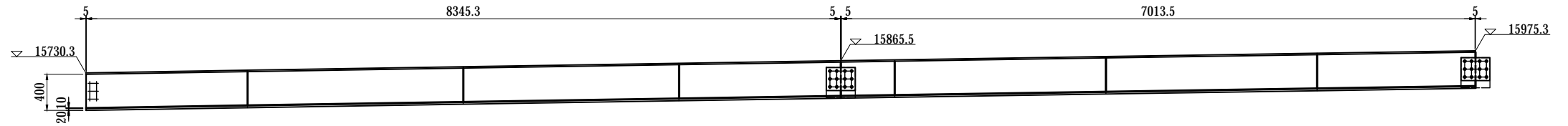

GIRDER LENGTH (G1C)	257665.2	
SPAN LENGTH (G1C)	75886.9	
MEMBER LENGTH (LL1)	8355.5	
PANEL SPACING (LL1)	1790.5	7023.7

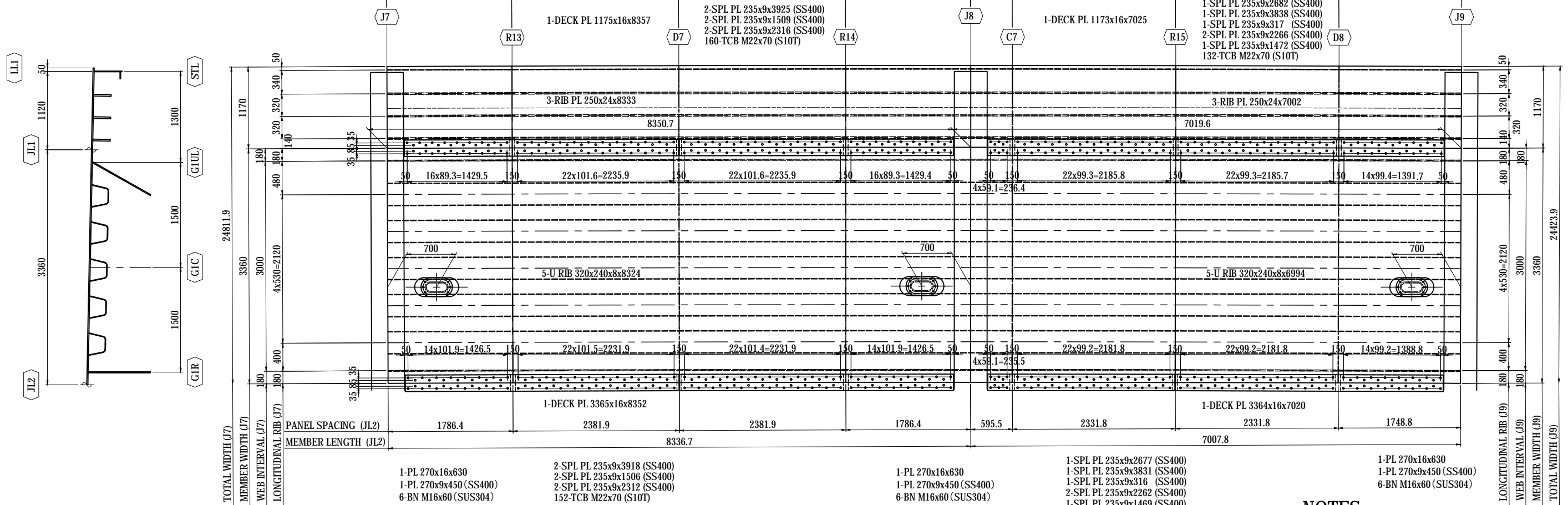

- | | | |
|---|--|---|
| 1-PL 270x16x630
1-PL 270x9x450 (SS400)
6-BN M16x60 (SUS304) | 2-SPL PL 235x9x3918 (SS400)
2-SPL PL 235x9x1506 (SS400)
2-SPL PL 235x9x2312 (SS400)
152-TCB M22x70 (S10T) | 1-PL 270x16x630
1-PL 270x9x450 (SS400)
6-BN M16x60 (SUS304) |
| | | 1-SPL PL 235x9x2677 (SS400)
1-SPL PL 235x9x3831 (SS400)
1-SPL PL 235x9x316 (SS400)
2-SPL PL 235x9x2262 (SS400)
1-SPL PL 235x9x1469 (SS400)
132-TCB M22x70 (S10T) |
| | | 1-PL 270x16x630
1-PL 270x9x450 (SS400)
6-BN M16x60 (SUS304) |

NOTES:
 1 - STEEL GRADE OF STEEL PLATE UNLESS NOTE : SM400A
 2 - SEE THE COMMON DETAIL FOR DETAILS ON TRANSVERSE SPLICE PLATE.

MARKING DIAGRAM

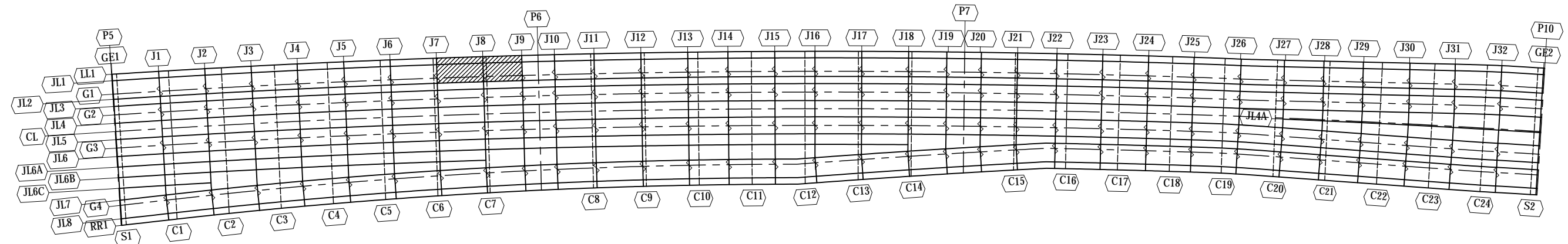

PROJECT NAME DETAILED DESIGN ON BAGO RIVER BRIDGE CONSTRUCTION PROJECT	FINANCED BY JAPAN INTERNATIONAL COOPERATION AGENCY	COUNTERPART REPUBLIC OF THE UNION OF MYANMAR MINISTRY OF CONSTRUCTION DEPARTMENT OF BRIDGE	JICA STUDY TEAM NIPPON KOEI CO., LTD. ORIENTAL CONSULTANTS GLOBAL CO., LTD. METROPOLITAN EXPRESSWAY COMPANY LIMITED CHODAI CO., LTD. NIPPON ENGINEERING CONSULTANTS CO., LTD.	<table border="1" style="width: 100%; border-collapse: collapse;"> <tr> <th>NAME</th> <th>SIGNATURE</th> <th>DATE</th> </tr> <tr> <td>PREPARED BY S. IMADA</td> <td></td> <td>29 Sept.2017</td> </tr> <tr> <td>CHECKED BY T. HAYAKAWA</td> <td></td> <td>3 Oct.2017</td> </tr> <tr> <td>APPROVED BY Y. SANO</td> <td></td> <td>6 Oct.2017</td> </tr> </table>	NAME	SIGNATURE	DATE	PREPARED BY S. IMADA		29 Sept.2017	CHECKED BY T. HAYAKAWA		3 Oct.2017	APPROVED BY Y. SANO		6 Oct.2017	DRAWING TITLE DETAIL OF DECK PLATE (5)	PACKAGE 1 DWG No. P1-SB-1605
NAME	SIGNATURE	DATE																
PREPARED BY S. IMADA		29 Sept.2017																
CHECKED BY T. HAYAKAWA		3 Oct.2017																
APPROVED BY Y. SANO		6 Oct.2017																

DETAIL OF DECK PLATE (6) S=1:60

(1-6)

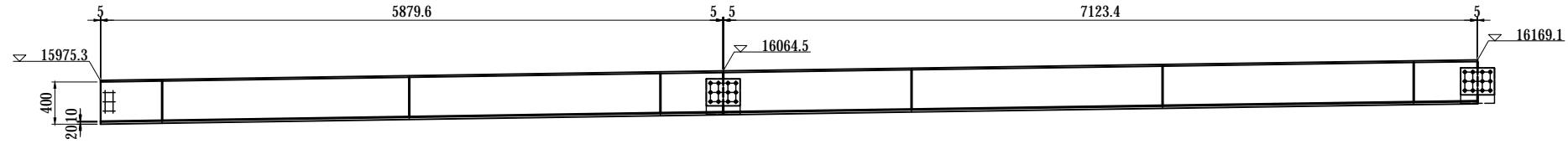

GIRDER LENGTH (G1C)	257665.2	
SPAN LENGTH (G1C)	75886.9	76786.9
MEMBER LENGTH (LL1)	5889.7	7133.6
PANEL SPACING (LL1)	584.3	603.1

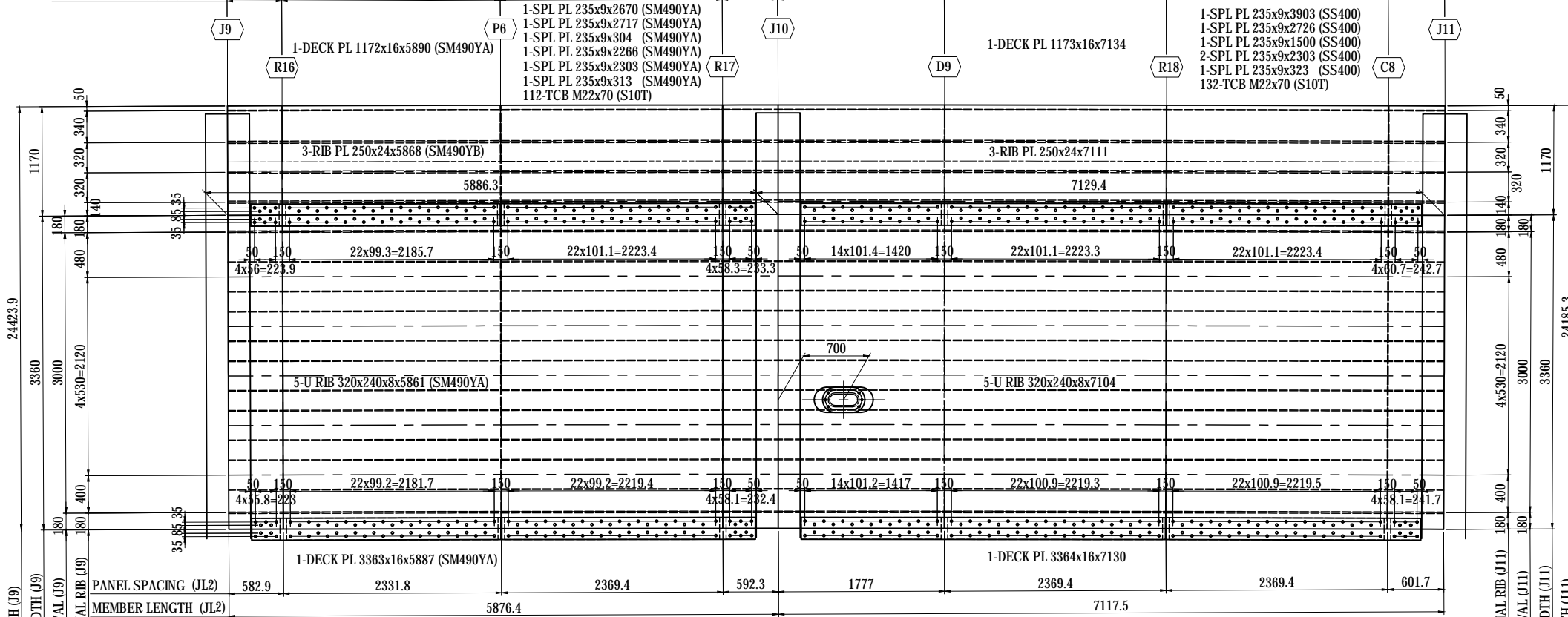

TOTAL WIDTH (J9)	24423.9	
MEMBER WIDTH (J9)	3360	3000
WEB INTERVAL (J9)	4x530=2120	400
LONGITUDINAL RIB (J9)	180	180
PANEL SPACING (J12)	582.9	601.7
MEMBER LENGTH (J12)	5876.4	7117.5

- 1-SPL PL 235x9x2665 (SM490YA)
- 1-SPL PL 235x9x2712 (SM490YA)
- 1-SPL PL 235x9x303 (SM490YA)
- 1-SPL PL 235x9x2262 (SM490YA)
- 1-SPL PL 235x9x2299 (SM490YA)
- 1-SPL PL 235x9x312 (SM490YA)
- 112-TCB M22x70 (S10T)
- 1-PL 270x16x630
- 1-PL 270x9x450 (SS400)
- 6-BN M16x60 (SUS304)
- 1-SPL PL 235x9x3896 (SS400)
- 1-SPL PL 235x9x2721 (SS400)
- 1-SPL PL 235x9x1497 (SS400)
- 2-SPL PL 235x9x2299 (SS400)
- 1-SPL PL 235x9x322 (SS400)
- 132-TCB M22x70 (S10T)

NOTES:
 1 - STEEL GRADE OF STEEL PLATE UNLESS NOTE - SM400A
 2 - SEE THE COMMON DETAIL FOR DETAILS ON TRANSVERSE SPLICE PLATE.

MARKING DIAGRAM

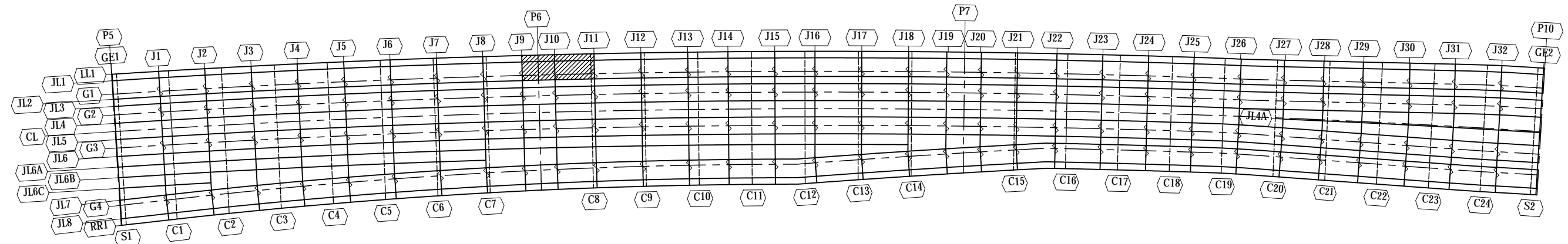

PROJECT NAME DETAILED DESIGN ON BAGO RIVER BRIDGE CONSTRUCTION PROJECT	FINANCED BY JICA JAPAN INTERNATIONAL COOPERATION AGENCY	COUNTERPART REPUBLIC OF THE UNION OF MYANMAR MINISTRY OF CONSTRUCTION DEPARTMENT OF BRIDGE	JICA STUDY TEAM NIPPON KOEI CO., LTD. ORIENTAL CONSULTANTS GLOBAL CO., LTD. METROPOLITAN EXPRESSWAY COMPANY LIMITED CHODAI CO., LTD. NIPPON ENGINEERING CONSULTANTS CO., LTD.	NAME	SIGNATURE	DATE	DRAWING TITLE DETAIL OF DECK PLATE (6)	PACKAGE 1 DWG No. P1-SB-1606
				PREPARED BY	S. IMADA	29 Sept.2017		
				CHECKED BY	T. HAYAKAWA	3 Oct.2017		
				APPROVED BY	Y. SANO	6 Oct.2017		

DETAIL OF DECK PLATE (7) S=1:60 (1-7)

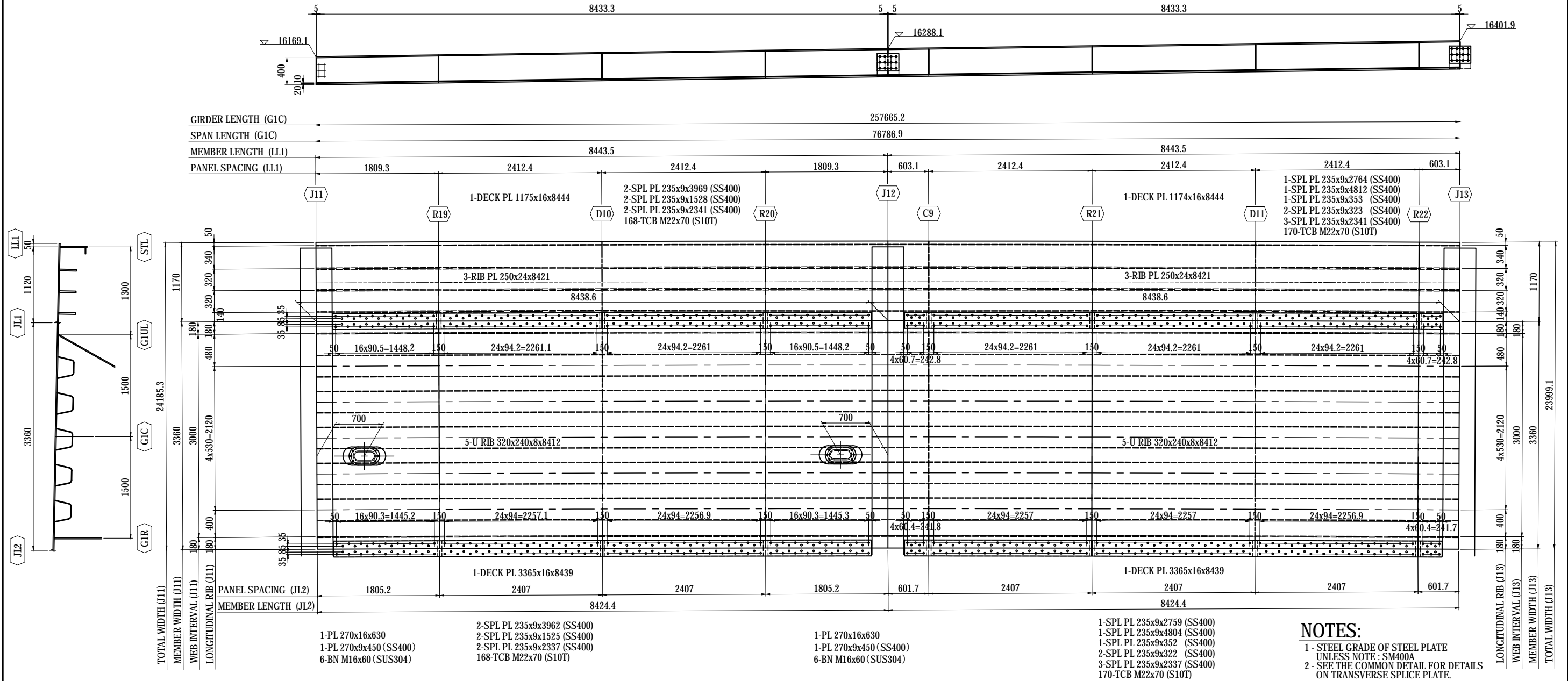

MARKING DIAGRAM

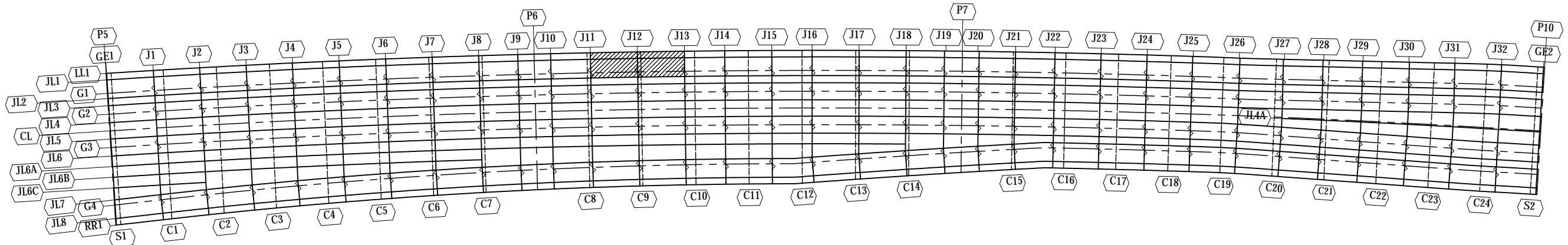

PROJECT NAME DETAILED DESIGN ON BAGO RIVER BRIDGE CONSTRUCTION PROJECT	FINANCED BY JAPAN INTERNATIONAL COOPERATION AGENCY	COUNTERPART REPUBLIC OF THE UNION OF MYANMAR MINISTRY OF CONSTRUCTION DEPARTMENT OF BRIDGE	JICA STUDY TEAM NIPPON KOEI CO., LTD. ORIENTAL CONSULTANTS GLOBAL CO., LTD. METROPOLITAN EXPRESSWAY COMPANY LIMITED CHODAI CO., LTD. NIPPON ENGINEERING CONSULTANTS CO., LTD.	<table border="1" style="width: 100%; border-collapse: collapse;"> <thead> <tr> <th>NAME</th> <th>SIGNATURE</th> <th>DATE</th> </tr> </thead> <tbody> <tr> <td>PREPARED BY S. IMADA</td> <td></td> <td>29 Sept.2017</td> </tr> <tr> <td>CHECKED BY T. HAYAKAWA</td> <td></td> <td>3 Oct.2017</td> </tr> <tr> <td>APPROVED BY Y. SANO</td> <td></td> <td>6 Oct.2017</td> </tr> </tbody> </table>	NAME	SIGNATURE	DATE	PREPARED BY S. IMADA		29 Sept.2017	CHECKED BY T. HAYAKAWA		3 Oct.2017	APPROVED BY Y. SANO		6 Oct.2017	DRAWING TITLE DETAIL OF DECK PLATE (7)	PACKAGE 1 DWG No. P1-SB-1607
NAME	SIGNATURE	DATE																
PREPARED BY S. IMADA		29 Sept.2017																
CHECKED BY T. HAYAKAWA		3 Oct.2017																
APPROVED BY Y. SANO		6 Oct.2017																

DETAIL OF DECK PLATE (8) S=1:60 (1-8)

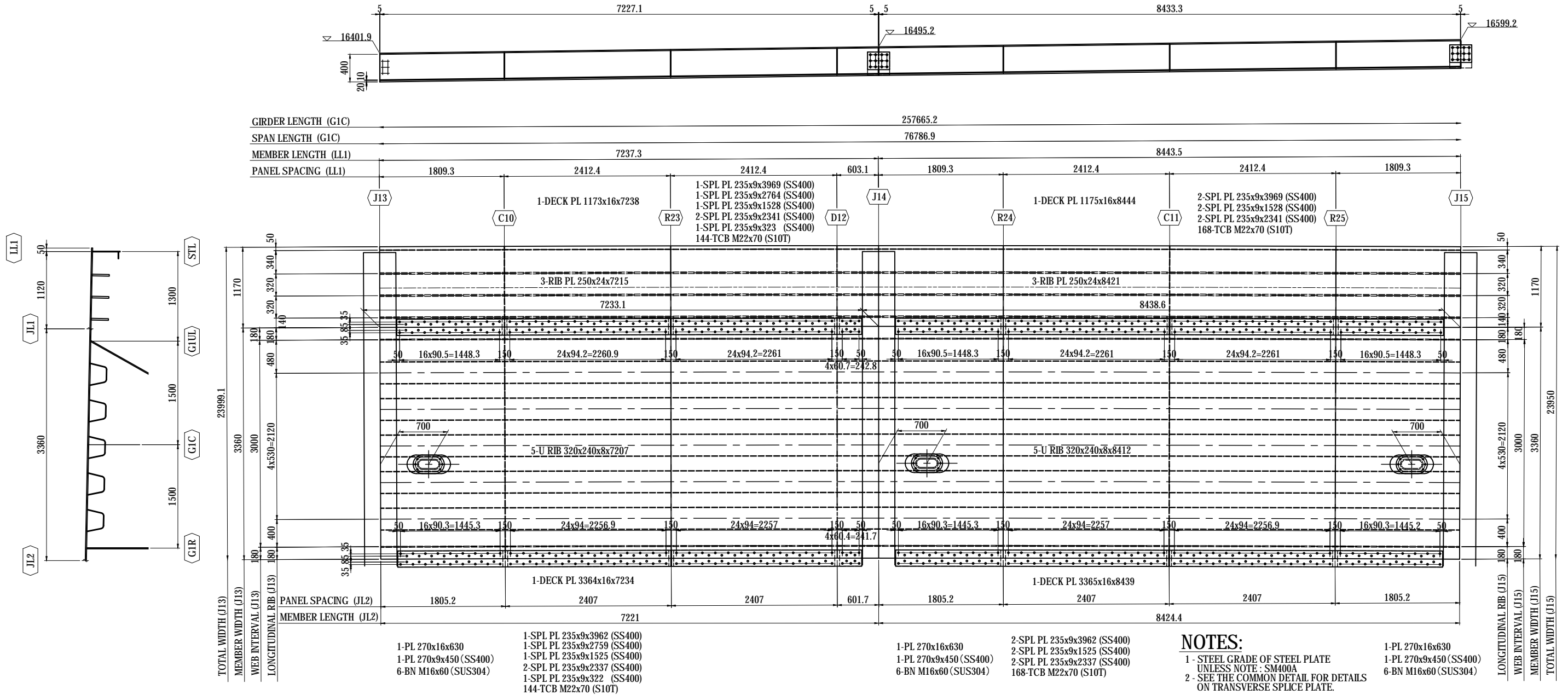

NOTES:
 1 - STEEL GRADE OF STEEL PLATE UNLESS NOTE: SM400A
 2 - SEE THE COMMON DETAIL FOR DETAILS ON TRANSVERSE SPLICE PLATE.

MARKING DIAGRAM

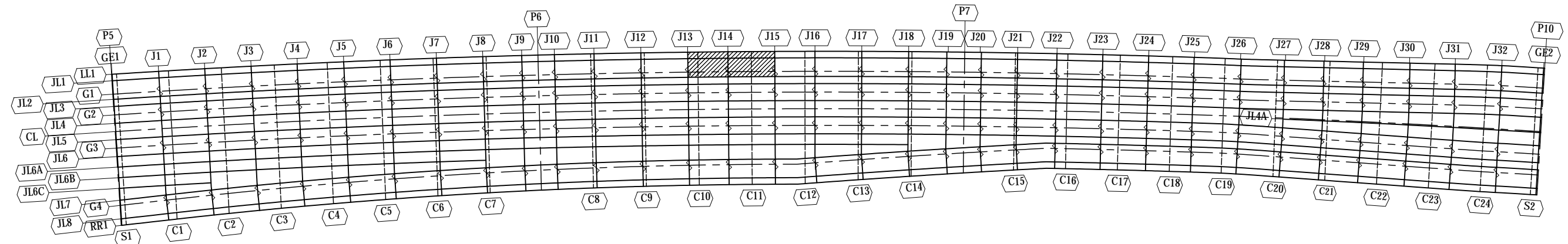

PROJECT NAME DETAILED DESIGN ON BAGO RIVER BRIDGE CONSTRUCTION PROJECT	FINANCED BY JAPAN INTERNATIONAL COOPERATION AGENCY	COUNTERPART REPUBLIC OF THE UNION OF MYANMAR MINISTRY OF CONSTRUCTION DEPARTMENT OF BRIDGE	JICA STUDY TEAM NIPPON KOEI CO., LTD. ORIENTAL CONSULTANTS GLOBAL CO., LTD. METROPOLITAN EXPRESSWAY COMPANY LIMITED CHODAI CO., LTD. NIPPON ENGINEERING CONSULTANTS CO., LTD.	<table border="1" style="width: 100%; border-collapse: collapse;"> <thead> <tr> <th>NAME</th> <th>SIGNATURE</th> <th>DATE</th> </tr> </thead> <tbody> <tr> <td>PREPARED BY S. IMADA</td> <td></td> <td>29 Sept.2017</td> </tr> <tr> <td>CHECKED BY T. HAYAKAWA</td> <td></td> <td>3 Oct.2017</td> </tr> <tr> <td>APPROVED BY Y. SANO</td> <td></td> <td>6 Oct.2017</td> </tr> </tbody> </table>	NAME	SIGNATURE	DATE	PREPARED BY S. IMADA		29 Sept.2017	CHECKED BY T. HAYAKAWA		3 Oct.2017	APPROVED BY Y. SANO		6 Oct.2017	DRAWING TITLE DETAIL OF DECK PLATE (8)	PACKAGE 1 DWG No. P1-SB-1608
NAME	SIGNATURE	DATE																
PREPARED BY S. IMADA		29 Sept.2017																
CHECKED BY T. HAYAKAWA		3 Oct.2017																
APPROVED BY Y. SANO		6 Oct.2017																

DETAIL OF DECK PLATE (9) S=1:60 (1-9)

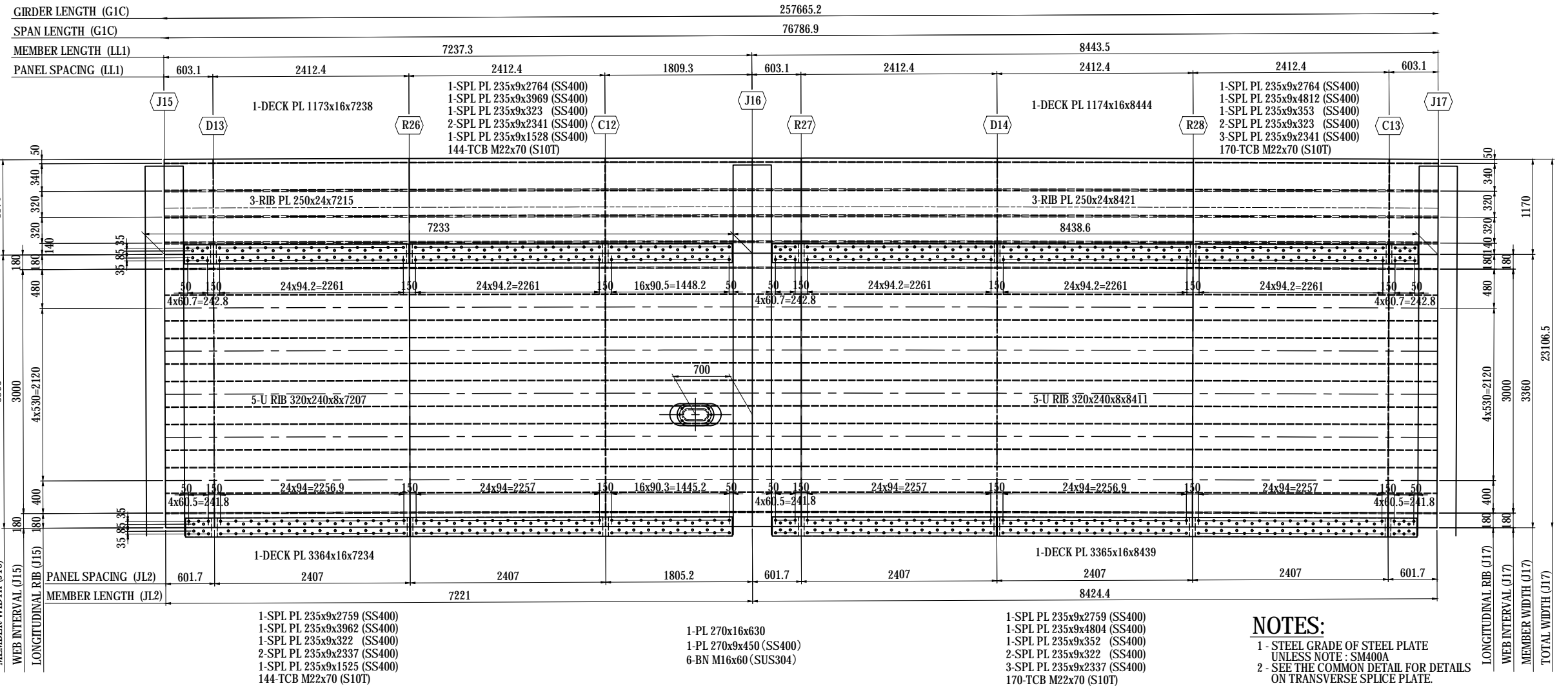
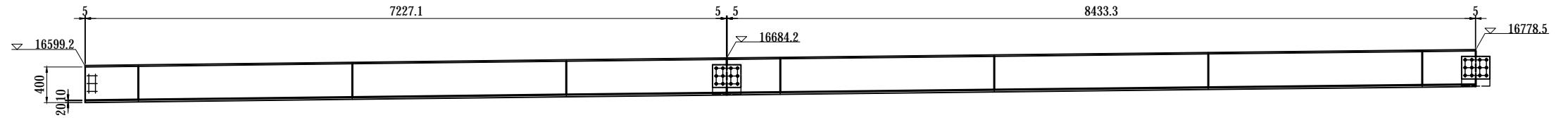

NOTES:
 1 - STEEL GRADE OF STEEL PLATE UNLESS NOTE : SM400A
 2 - SEE THE COMMON DETAIL FOR DETAILS ON TRANSVERSE SPLICE PLATE.

MARKING DIAGRAM

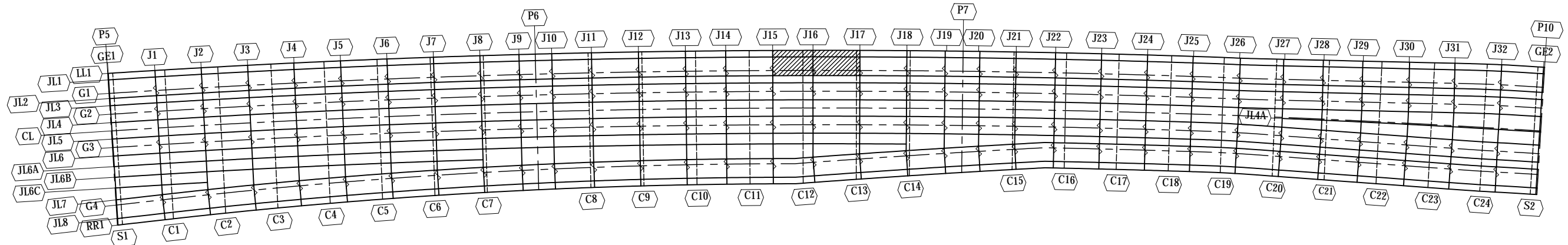

PROJECT NAME DETAILED DESIGN ON BAGO RIVER BRIDGE CONSTRUCTION PROJECT	FINANCED BY JAPAN INTERNATIONAL COOPERATION AGENCY	COUNTERPART REPUBLIC OF THE UNION OF MYANMAR MINISTRY OF CONSTRUCTION DEPARTMENT OF BRIDGE	JICA STUDY TEAM NIPPON KOEI CO., LTD. ORIENTAL CONSULTANTS GLOBAL CO., LTD. METROPOLITAN EXPRESSWAY COMPANY LIMITED CHODAI CO., LTD. NIPPON ENGINEERING CONSULTANTS CO., LTD.	<table border="1" style="width: 100%; border-collapse: collapse;"> <tr> <th>NAME</th> <th>SIGNATURE</th> <th>DATE</th> </tr> <tr> <td>PREPARED BY S. IMADA</td> <td></td> <td>29 Sept.2017</td> </tr> <tr> <td>CHECKED BY T. HAYAKAWA</td> <td></td> <td>3 Oct.2017</td> </tr> <tr> <td>APPROVED BY Y. SANO</td> <td></td> <td>6 Oct.2017</td> </tr> </table>	NAME	SIGNATURE	DATE	PREPARED BY S. IMADA		29 Sept.2017	CHECKED BY T. HAYAKAWA		3 Oct.2017	APPROVED BY Y. SANO		6 Oct.2017	DRAWING TITLE DETAIL OF DECK PLATE (9)	PACKAGE 1 DWG No. P1-SB-1609
NAME	SIGNATURE	DATE																
PREPARED BY S. IMADA		29 Sept.2017																
CHECKED BY T. HAYAKAWA		3 Oct.2017																
APPROVED BY Y. SANO		6 Oct.2017																

DETAIL OF DECK PLATE (10) S=1:60 (1-10)

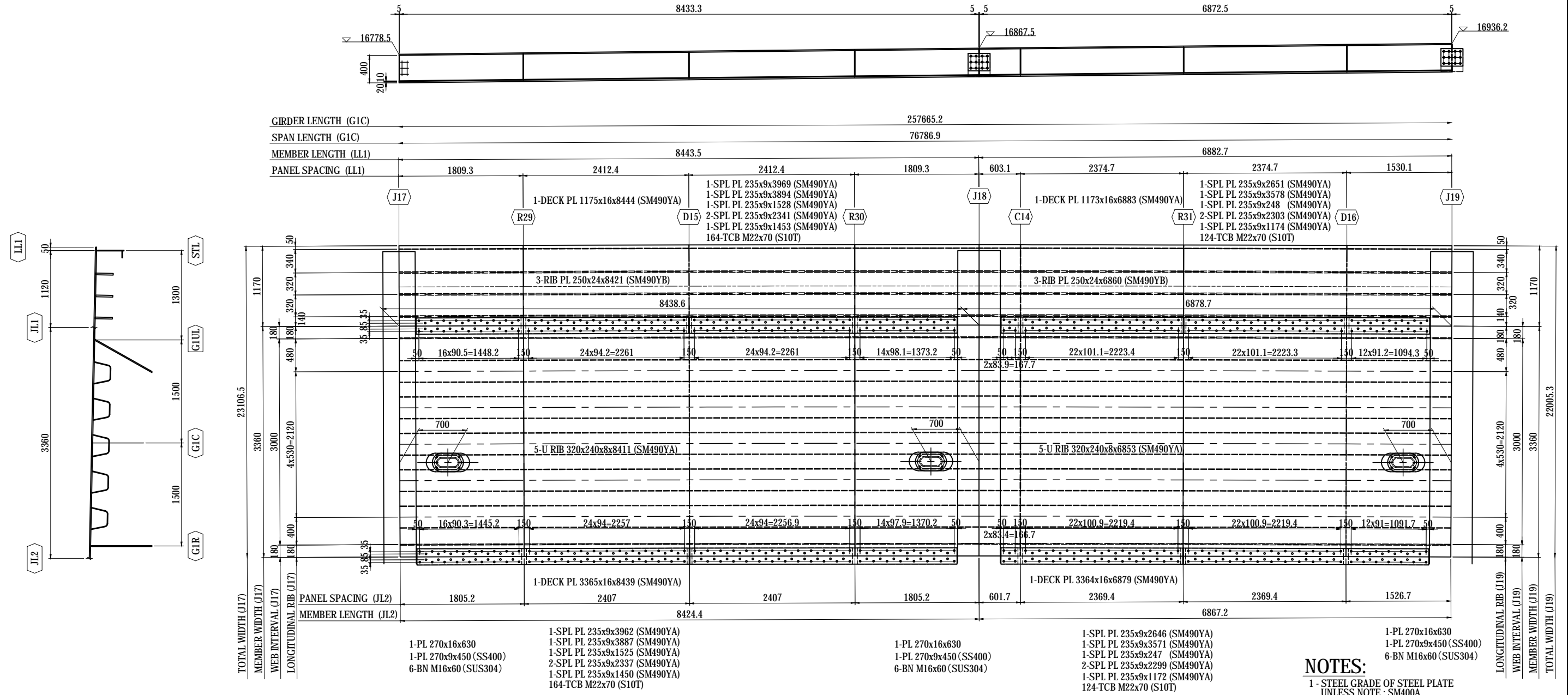

NOTES:
 1 - STEEL GRADE OF STEEL PLATE UNLESS NOTE : SM400A
 2 - SEE THE COMMON DETAIL FOR DETAILS ON TRANSVERSE SPLICE PLATE.

MARKING DIAGRAM

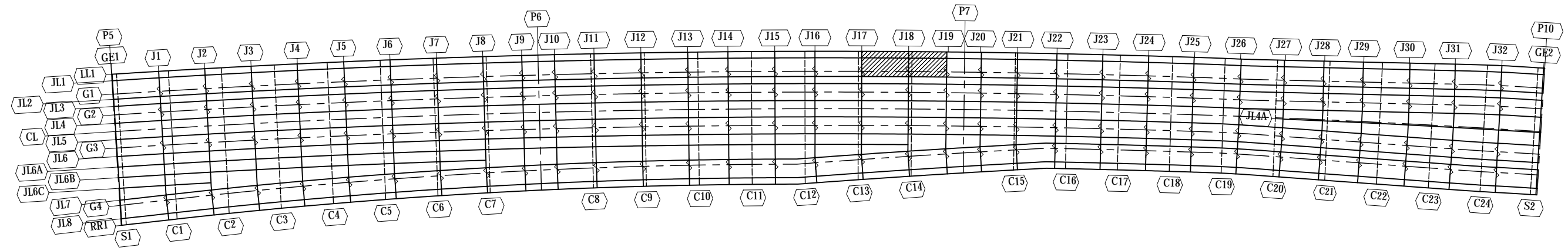

PROJECT NAME DETAILED DESIGN ON BAGO RIVER BRIDGE CONSTRUCTION PROJECT	FINANCED BY JAPAN INTERNATIONAL COOPERATION AGENCY	COUNTERPART REPUBLIC OF THE UNION OF MYANMAR MINISTRY OF CONSTRUCTION DEPARTMENT OF BRIDGE	JICA STUDY TEAM NIPPON KOEI CO., LTD. ORIENTAL CONSULTANTS GLOBAL CO., LTD. METROPOLITAN EXPRESSWAY COMPANY LIMITED CHODAI CO., LTD. NIPPON ENGINEERING CONSULTANTS CO., LTD.	<table border="1" style="width: 100%; border-collapse: collapse;"> <thead> <tr> <th>NAME</th> <th>SIGNATURE</th> <th>DATE</th> </tr> </thead> <tbody> <tr> <td>PREPARED BY S. IMADA</td> <td></td> <td>29 Sept.2017</td> </tr> <tr> <td>CHECKED BY T. HAYAKAWA</td> <td></td> <td>3 Oct.2017</td> </tr> <tr> <td>APPROVED BY Y. SANO</td> <td></td> <td>6 Oct.2017</td> </tr> </tbody> </table>	NAME	SIGNATURE	DATE	PREPARED BY S. IMADA		29 Sept.2017	CHECKED BY T. HAYAKAWA		3 Oct.2017	APPROVED BY Y. SANO		6 Oct.2017	DRAWING TITLE <h3 style="text-align: center;">DETAIL OF DECK PLATE (10)</h3>	PACKAGE 1 DWG No. P1-SB-1610
NAME	SIGNATURE	DATE																
PREPARED BY S. IMADA		29 Sept.2017																
CHECKED BY T. HAYAKAWA		3 Oct.2017																
APPROVED BY Y. SANO		6 Oct.2017																

DETAIL OF DECK PLATE (11) S=1:60 (1-11)

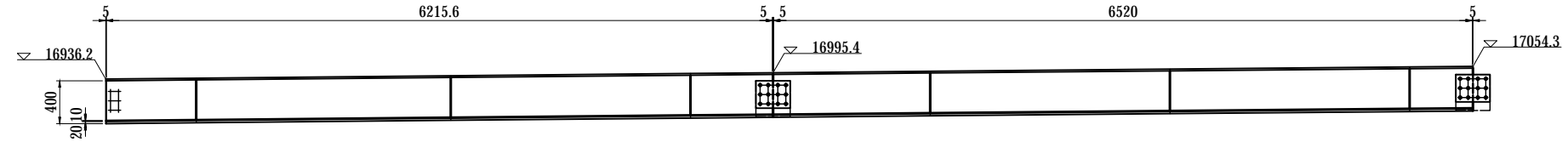

GIRDER LENGTH (G1C)	257665.2	
SPAN LENGTH (G1C)	76786.9	103191.4
MEMBER LENGTH (LL1)	6225.7	6530.2
PANEL SPACING (LL1)	844.6	590.5

J19	1-SPL PL 235x9x2892 (SM490YA) 1-SPL PL 235x9x2680 (SM490YA) 1-SPL PL 235x9x489 (SM490YA) 1-SPL PL 235x9x2303 (SM490YA) 1-SPL PL 235x9x2165 (SM490YA) 1-SPL PL 235x9x415 (SM490YA) 116-TCB M22x70 (S10T)	P7	1-DECK PL 1173x16x6226 (SM490YA)	J20	1-DECK PL 1173x16x6530 (SM490YA)	J21	1-SPL PL 235x9x3376 (SM490YA) 1-SPL PL 235x9x2575 (SM490YA) 1-SPL PL 235x9x1111 (SM490YA) 2-SPL PL 235x9x2165 (SM490YA) 1-SPL PL 235x9x310 (SM490YA) 128-TCB M22x70 (S10T)
-----	---	----	----------------------------------	-----	----------------------------------	-----	---

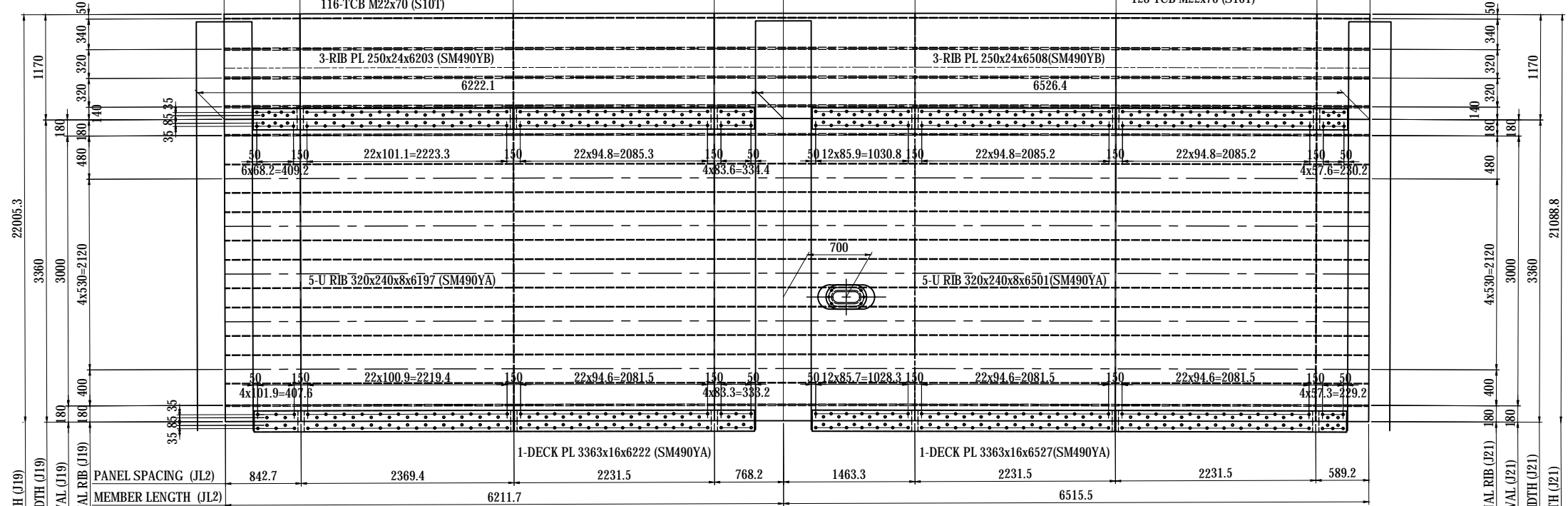
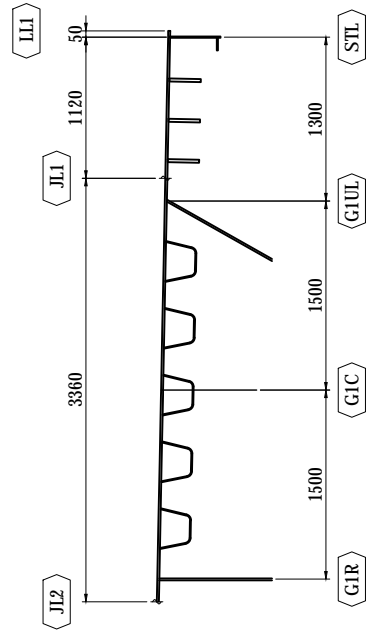

TOTAL WIDTH (J19)	22005.3	21088.8
MEMBER WIDTH (J19)	3360	3360
WEB INTERVAL (J19)	4x530=2120	4x530=2120
LONGITUDINAL RIB (J19)	180	180
PANEL SPACING (JL2)	842.7	589.2
MEMBER LENGTH (JL2)	6211.7	6515.5

1-SPL PL 235x9x2887 (SM490YA)
 1-SPL PL 235x9x2675 (SM490YA)
 1-SPL PL 235x9x488 (SM490YA)
 1-SPL PL 235x9x2299 (SM490YA)
 1-SPL PL 235x9x2162 (SM490YA)
 1-SPL PL 235x9x413 (SM490YA)
 112-TCB M22x70 (S10T)

1-PL 270x16x630
 1-PL 270x9x450 (SS400)
 6-BN M16x60 (SUS304)

1-SPL PL 235x9x3370 (SM490YA)
 1-SPL PL 235x9x2571 (SM490YA)
 1-SPL PL 235x9x1108 (SM490YA)
 2-SPL PL 235x9x2162 (SM490YA)
 1-SPL PL 235x9x309 (SM490YA)
 128-TCB M22x70 (S10T)

NOTES:
 1 - STEEL GRADE OF STEEL PLATE UNLESS NOTE : SM490A
 2 - SEE THE COMMON DETAIL FOR DETAILS ON TRANSVERSE SPLICE PLATE.

MARKING DIAGRAM

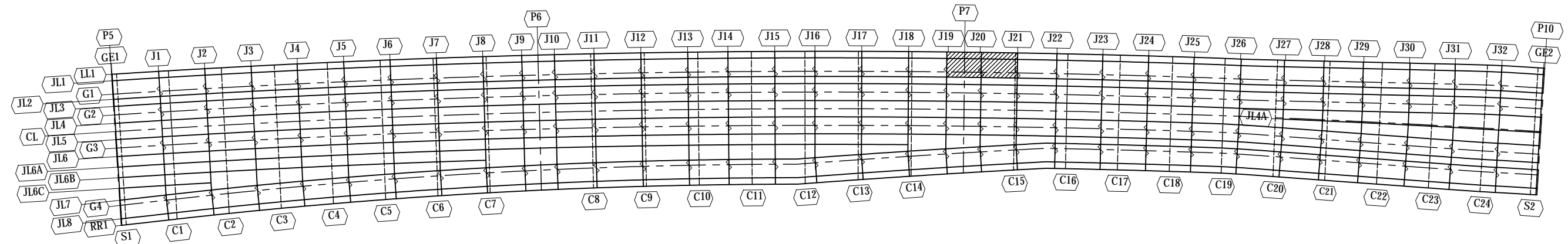

PROJECT NAME DETAILED DESIGN ON BAGO RIVER BRIDGE CONSTRUCTION PROJECT	FINANCED BY JAPAN INTERNATIONAL COOPERATION AGENCY	COUNTERPART REPUBLIC OF THE UNION OF MYANMAR MINISTRY OF CONSTRUCTION DEPARTMENT OF BRIDGE	JICA STUDY TEAM NIPPON KOEI CO., LTD. ORIENTAL CONSULTANTS GLOBAL CO., LTD. METROPOLITAN EXPRESSWAY COMPANY LIMITED CHODAI CO., LTD. NIPPON ENGINEERING CONSULTANTS CO., LTD.	NAME	SIGNATURE	DATE	DRAWING TITLE DETAIL OF DECK PLATE (11)	PACKAGE	
				PREPARED BY	S. IMADA			29 Sept.2017	1
				CHECKED BY	T. HAYAKAWA			3 Oct.2017	DWG No.
				APPROVED BY	Y. SANO			6 Oct.2017	P1-SB-1611

DETAIL OF DECK PLATE (12) S=1:60 (1-12)

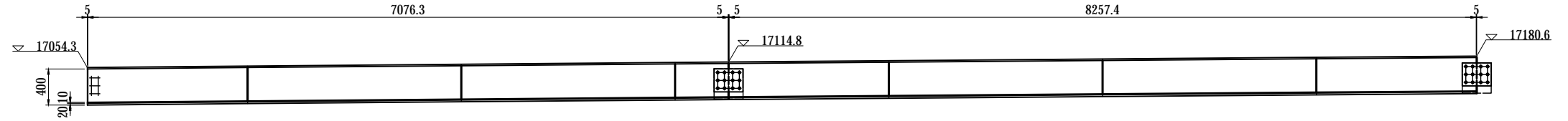

GIRDER LENGTH (G1C)	257665.2
SPAN LENGTH (G1C)	103191.4
MEMBER LENGTH (LL1)	7086.5
PANEL SPACING (LL1)	1771.6, 2362.2, 2362.2, 590.5, 1771.6, 2362.2, 2362.2, 1771.6

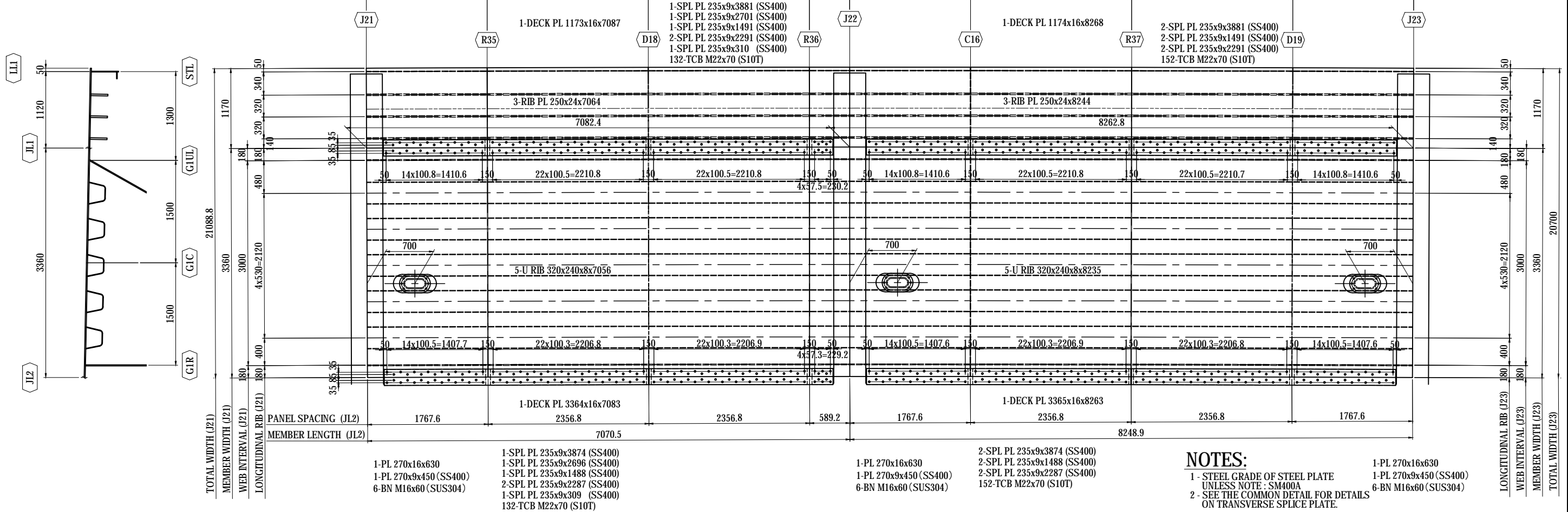

NOTES:
 1 - STEEL GRADE OF STEEL PLATE UNLESS NOTE: SM400A
 2 - SEE THE COMMON DETAIL FOR DETAILS ON TRANSVERSE SPLICE PLATE.

MARKING DIAGRAM

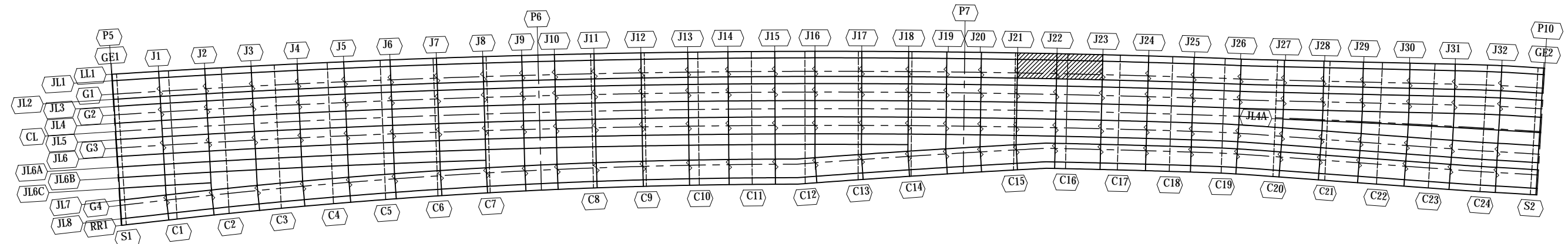

PROJECT NAME DETAILED DESIGN ON BAGO RIVER BRIDGE CONSTRUCTION PROJECT	FINANCED BY JAPAN INTERNATIONAL COOPERATION AGENCY	COUNTERPART REPUBLIC OF THE UNION OF MYANMAR MINISTRY OF CONSTRUCTION DEPARTMENT OF BRIDGE	JICA STUDY TEAM NIPPON KOEI CO., LTD. ORIENTAL CONSULTANTS GLOBAL CO., LTD. METROPOLITAN EXPRESSWAY COMPANY LIMITED CHODAI CO., LTD. NIPPON ENGINEERING CONSULTANTS CO., LTD.	NAME	SIGNATURE	DATE	DRAWING TITLE DETAIL OF DECK PLATE (12)	PACKAGE	
				PREPARED BY	S. IMADA			29 Sept.2017	1
				CHECKED BY	T. HAYAKAWA			3 Oct.2017	DWG No.
				APPROVED BY	Y. SANO			6 Oct.2017	P1-SB-1612

DETAIL OF DECK PLATE (13) S=1:60 (1-13)

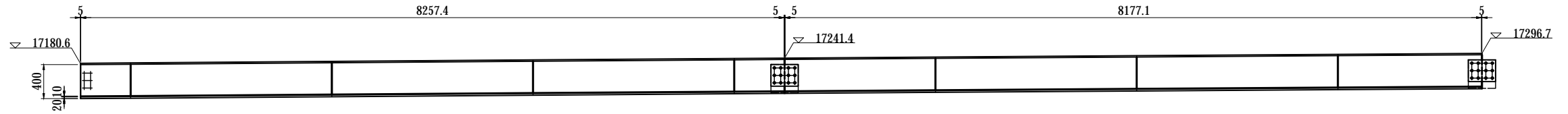

GIRDER LENGTH (G1C)									257665.2
SPAN LENGTH (G1C)									103191.4
MEMBER LENGTH (LL1)									8267.6
PANEL SPACING (LL1)	590.5	2362.2	2362.2	2362.2	590.5	1771.6	2362.2	2362.2	1691.3

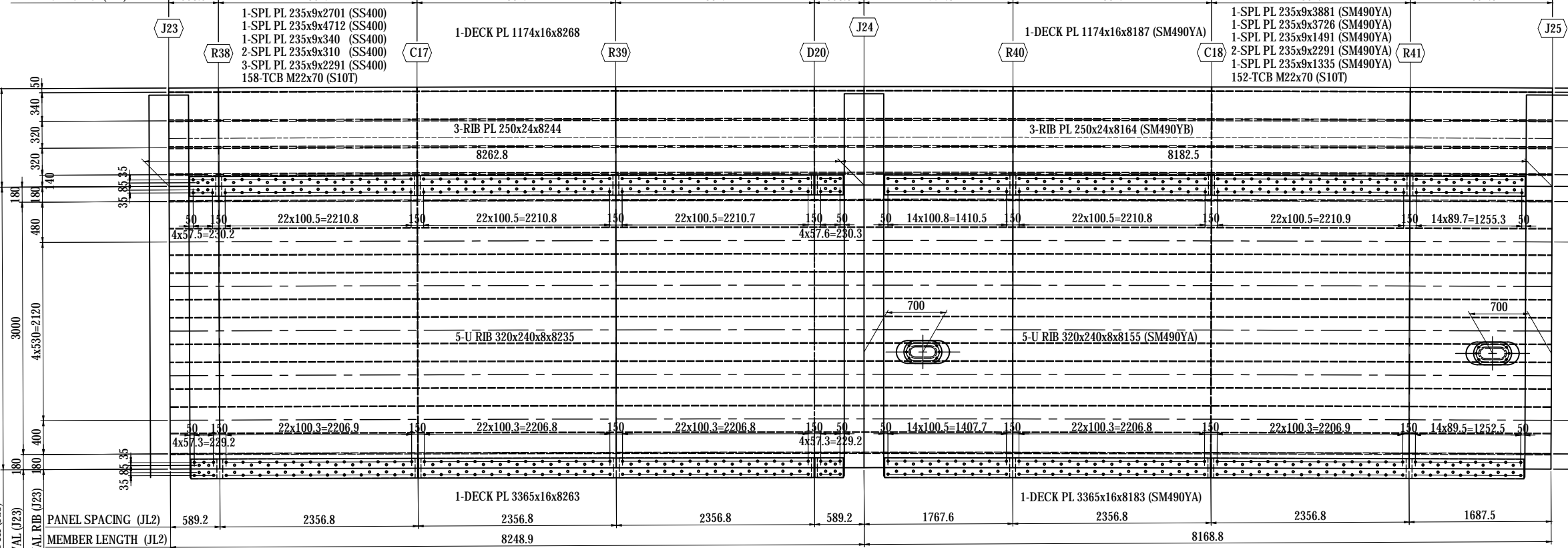

MEMBER LENGTH (JL2)	589.2	2356.8	2356.8	2356.8	589.2	1767.6	2356.8	2356.8	1687.5
MEMBER LENGTH (JL1)	8248.9								
MEMBER LENGTH (JL2)	8168.8								

- 1-SPL PL 235x9x2696 (SS400)
- 1-SPL PL 235x9x4704 (SS400)
- 1-SPL PL 235x9x339 (SS400)
- 2-SPL PL 235x9x309 (SS400)
- 3-SPL PL 235x9x2287 (SS400)
- 158-TCB M22x70 (S10T)
- 1-PL 270x16x630
- 1-PL 270x9x450 (SS400)
- 6-BN M16x60 (SUS304)
- 1-SPL PL 235x9x3874 (SM490YA)
- 1-SPL PL 235x9x3719 (SM490YA)
- 1-SPL PL 235x9x1488 (SM490YA)
- 2-SPL PL 235x9x2287 (SM490YA)
- 1-SPL PL 235x9x1333 (SM490YA)
- 152-TCB M22x70 (S10T)
- 1-PL 270x16x630
- 1-PL 270x9x450 (SS400)
- 6-BN M16x60 (SUS304)

NOTES:
 1 - STEEL GRADE OF STEEL PLATE UNLESS NOTE : SM400A
 2 - SEE THE COMMON DETAIL FOR DETAILS ON TRANSVERSE SPLICE PLATE.

MARKING DIAGRAM

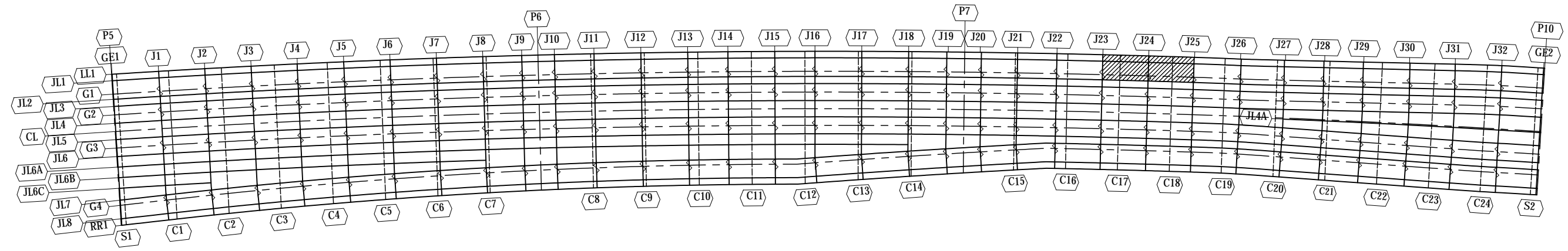

PROJECT NAME DETAILED DESIGN ON BAGO RIVER BRIDGE CONSTRUCTION PROJECT	FINANCED BY JAPAN INTERNATIONAL COOPERATION AGENCY	COUNTERPART REPUBLIC OF THE UNION OF MYANMAR MINISTRY OF CONSTRUCTION DEPARTMENT OF BRIDGE	JICA STUDY TEAM NIPPON KOEI CO., LTD. ORIENTAL CONSULTANTS GLOBAL CO., LTD. METROPOLITAN EXPRESSWAY COMPANY LIMITED CHODAI CO., LTD. NIPPON ENGINEERING CONSULTANTS CO., LTD.	NAME	SIGNATURE	DATE	DRAWING TITLE DETAIL OF DECK PLATE (13)	PACKAGE	
				PREPARED BY	S. IMADA			29 Sept.2017	1
				CHECKED BY	T. HAYAKAWA			3 Oct.2017	DWG No.
				APPROVED BY	Y. SANO			6 Oct.2017	P1-SB-1613

DETAIL OF DECK PLATE (14) S=1:60 (1-14)

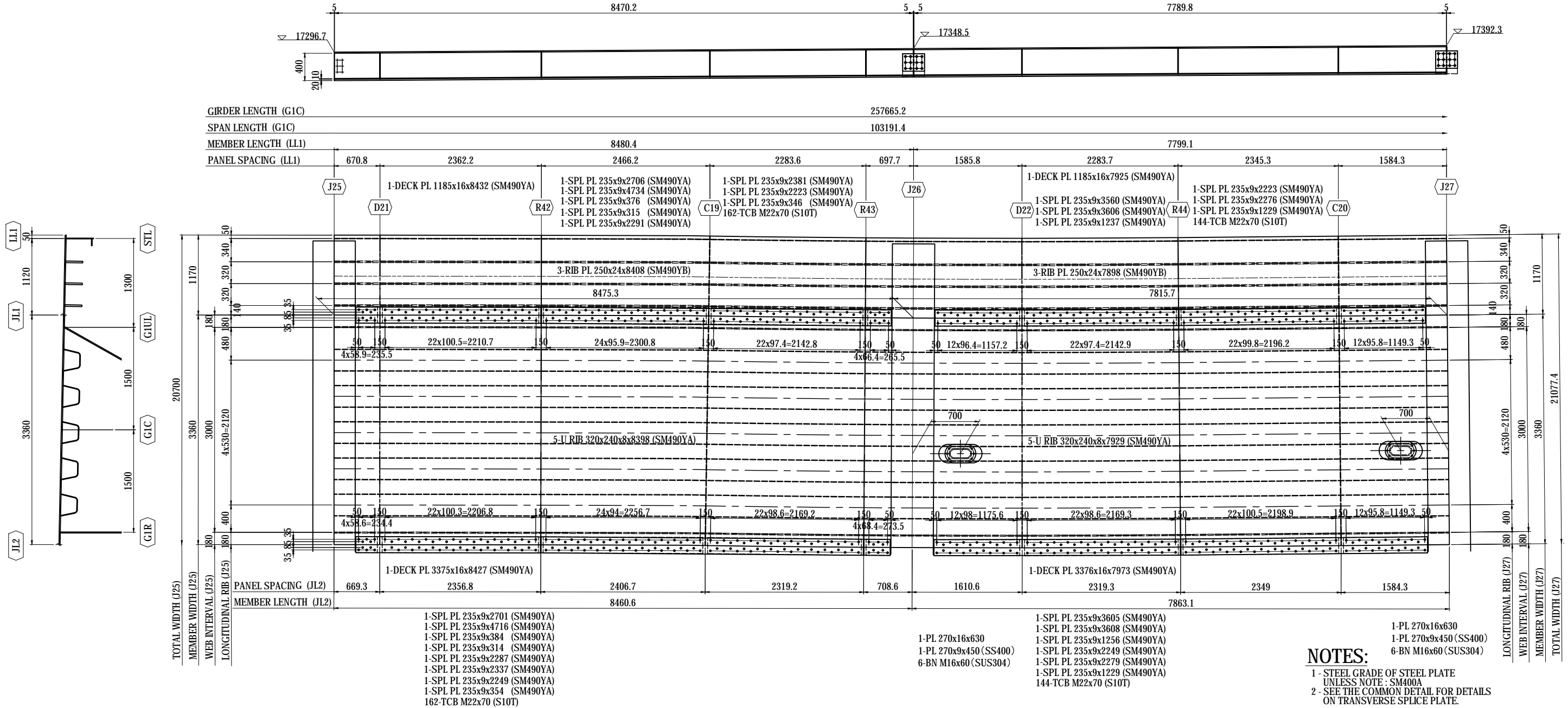

NOTES:
 1 - STEEL GRADE OF STEEL PLATE UNLESS NOTE : SM400A
 2 - SEE THE COMMON DETAIL FOR DETAILS ON TRANSVERSE SPLICE PLATE.

MARKING DIAGRAM

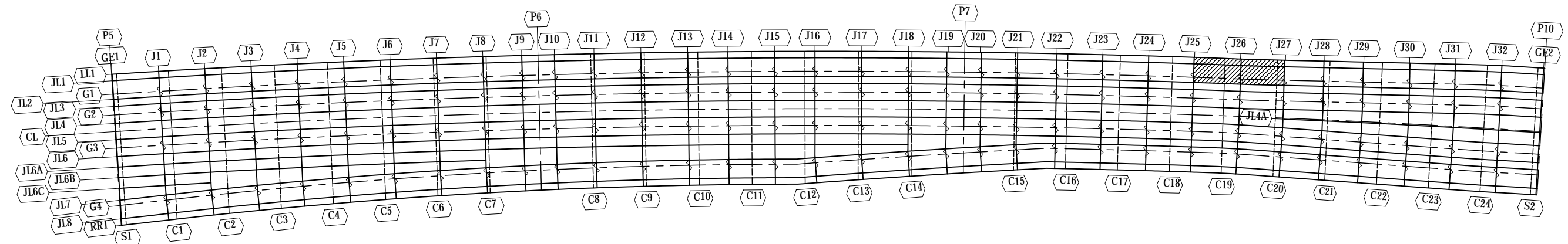

PROJECT NAME DETAILED DESIGN ON BAGO RIVER BRIDGE CONSTRUCTION PROJECT	FINANCED BY JAPAN INTERNATIONAL COOPERATION AGENCY	COUNTERPART REPUBLIC OF THE UNION OF MYANMAR MINISTRY OF CONSTRUCTION DEPARTMENT OF BRIDGE	JICA STUDY TEAM NIPPON KOEI CO., LTD. ORIENTAL CONSULTANTS GLOBAL CO., LTD. METROPOLITAN EXPRESSWAY COMPANY LIMITED CHODAI CO., LTD. NIPPON ENGINEERING CONSULTANTS CO., LTD.	<table border="1" style="width: 100%; border-collapse: collapse;"> <tr> <th>NAME</th> <th>SIGNATURE</th> <th>DATE</th> </tr> <tr> <td>PREPARED BY S. IMADA</td> <td></td> <td>29 Sept.2017</td> </tr> <tr> <td>CHECKED BY T. HAYAKAWA</td> <td></td> <td>3 Oct.2017</td> </tr> <tr> <td>APPROVED BY Y. SANO</td> <td></td> <td>6 Oct.2017</td> </tr> </table>	NAME	SIGNATURE	DATE	PREPARED BY S. IMADA		29 Sept.2017	CHECKED BY T. HAYAKAWA		3 Oct.2017	APPROVED BY Y. SANO		6 Oct.2017	DRAWING TITLE DETAIL OF DECK PLATE (14)	PACKAGE 1 DWG No. P1-SB-1614
NAME	SIGNATURE	DATE																
PREPARED BY S. IMADA		29 Sept.2017																
CHECKED BY T. HAYAKAWA		3 Oct.2017																
APPROVED BY Y. SANO		6 Oct.2017																

DETAIL OF DECK PLATE (15) S=1:60 (1-15)

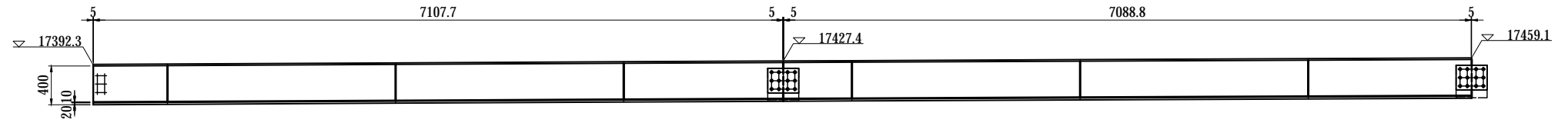

GIRDER LENGTH (G1C)	257665.2	
SPAN LENGTH (G1C)	103191.4	
MEMBER LENGTH (LL1)	7117.7	7098.8
PANEL SPACING (LL1)	768.1, 2352.5, 2352.6, 1644.5, 708.2, 2352.8, 2353, 1684.8	

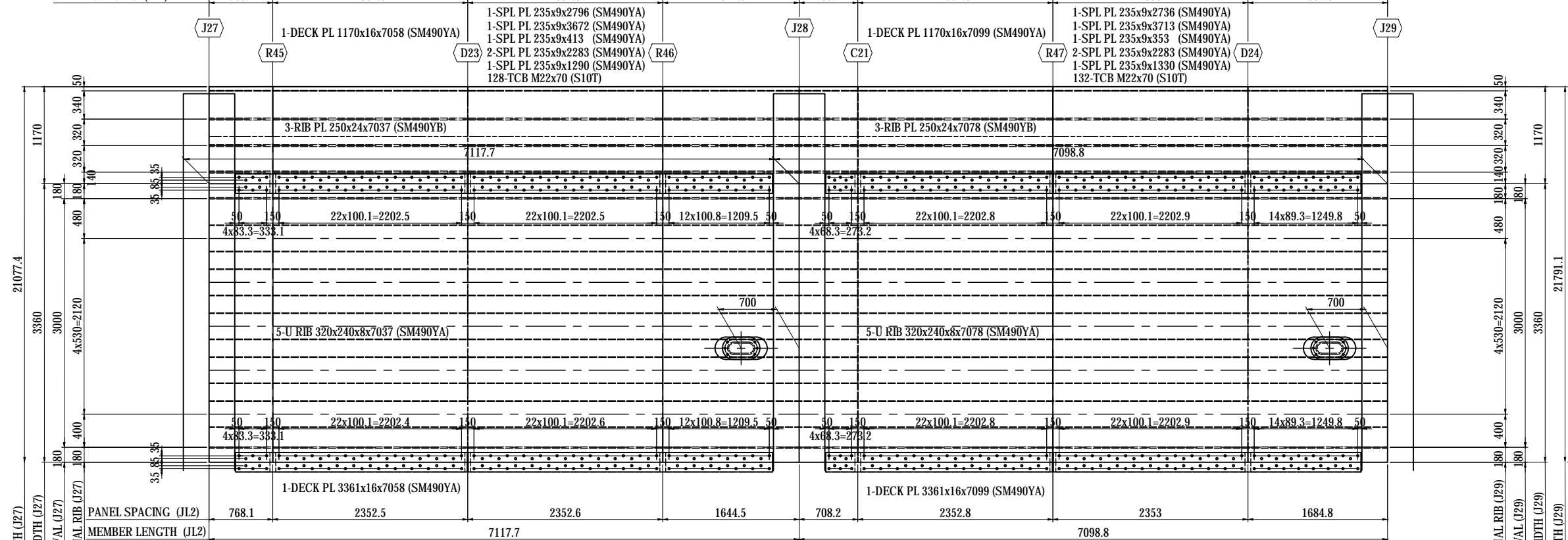
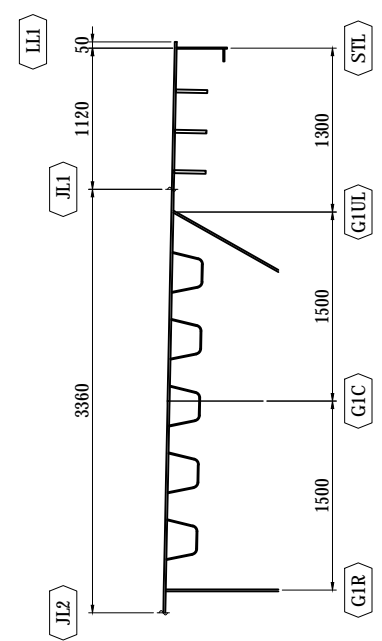

TOTAL WIDTH (J27)	21077.4	
MEMBER WIDTH (J27)	3360	
WEB INTERVAL (J27)	3000	
LONGITUDINAL RIB (J27)	4x530=2120	
MEMBER LENGTH (J27)	7117.7	7098.8
PANEL SPACING (J27)	768.1, 2352.5, 2352.6, 1644.5, 708.2, 2352.8, 2353, 1684.8	
MEMBER WIDTH (J29)	3360	
WEB INTERVAL (J29)	3000	
LONGITUDINAL RIB (J29)	4x530=2120	
MEMBER WIDTH (J29)	3360	
TOTAL WIDTH (J29)	21791.1	

- 1-SPL PL 235x9x2796 (SM490YA)
- 1-SPL PL 235x9x3672 (SM490YA)
- 1-SPL PL 235x9x413 (SM490YA)
- 2-SPL PL 235x9x2283 (SM490YA)
- 1-SPL PL 235x9x1290 (SM490YA)
- 128-TCB M22x70 (S10T)
- 1-PL 270x16x630
- 1-PL 270x9x450 (SS400)
- 6-BN M16x60 (SUS304)
- 1-SPL PL 235x9x2736 (SM490YA)
- 1-SPL PL 235x9x3713 (SM490YA)
- 1-SPL PL 235x9x353 (SM490YA)
- 2-SPL PL 235x9x2283 (SM490YA)
- 1-SPL PL 235x9x1330 (SM490YA)
- 132-TCB M22x70 (S10T)
- 1-PL 270x16x630
- 1-PL 270x9x450 (SS400)
- 6-BN M16x60 (SUS304)

NOTES:
 1 - STEEL GRADE OF STEEL PLATE UNLESS NOTE : SM400A
 2 - SEE THE COMMON DETAIL FOR DETAILS ON TRANSVERSE SPLICE PLATE.

MARKING DIAGRAM

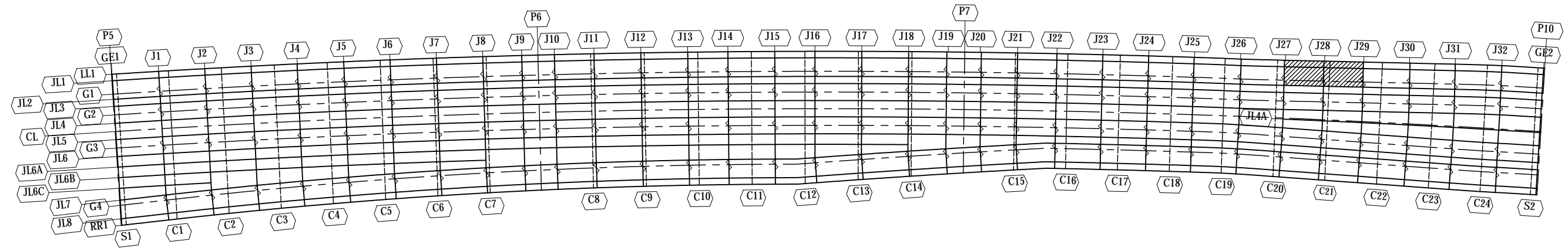

PROJECT NAME DETAILED DESIGN ON BAGO RIVER BRIDGE CONSTRUCTION PROJECT	FINANCED BY JAPAN INTERNATIONAL COOPERATION AGENCY	COUNTERPART REPUBLIC OF THE UNION OF MYANMAR MINISTRY OF CONSTRUCTION DEPARTMENT OF BRIDGE	JICA STUDY TEAM NIPPON KOEI CO., LTD. ORIENTAL CONSULTANTS GLOBAL CO., LTD. METROPOLITAN EXPRESSWAY COMPANY LIMITED CHODAI CO., LTD. NIPPON ENGINEERING CONSULTANTS CO., LTD.	NAME	SIGNATURE	DATE	DRAWING TITLE DETAIL OF DECK PLATE (15)	PACKAGE
				PREPARED BY	S. IMADA	29 Sept.2017		1
				CHECKED BY	T. HAYAKAWA	3 Oct.2017		DWG No.
				APPROVED BY	Y. SANO	6 Oct.2017		P1-SB-1615

DETAIL OF DECK PLATE (16) S=1:60 (1-16)

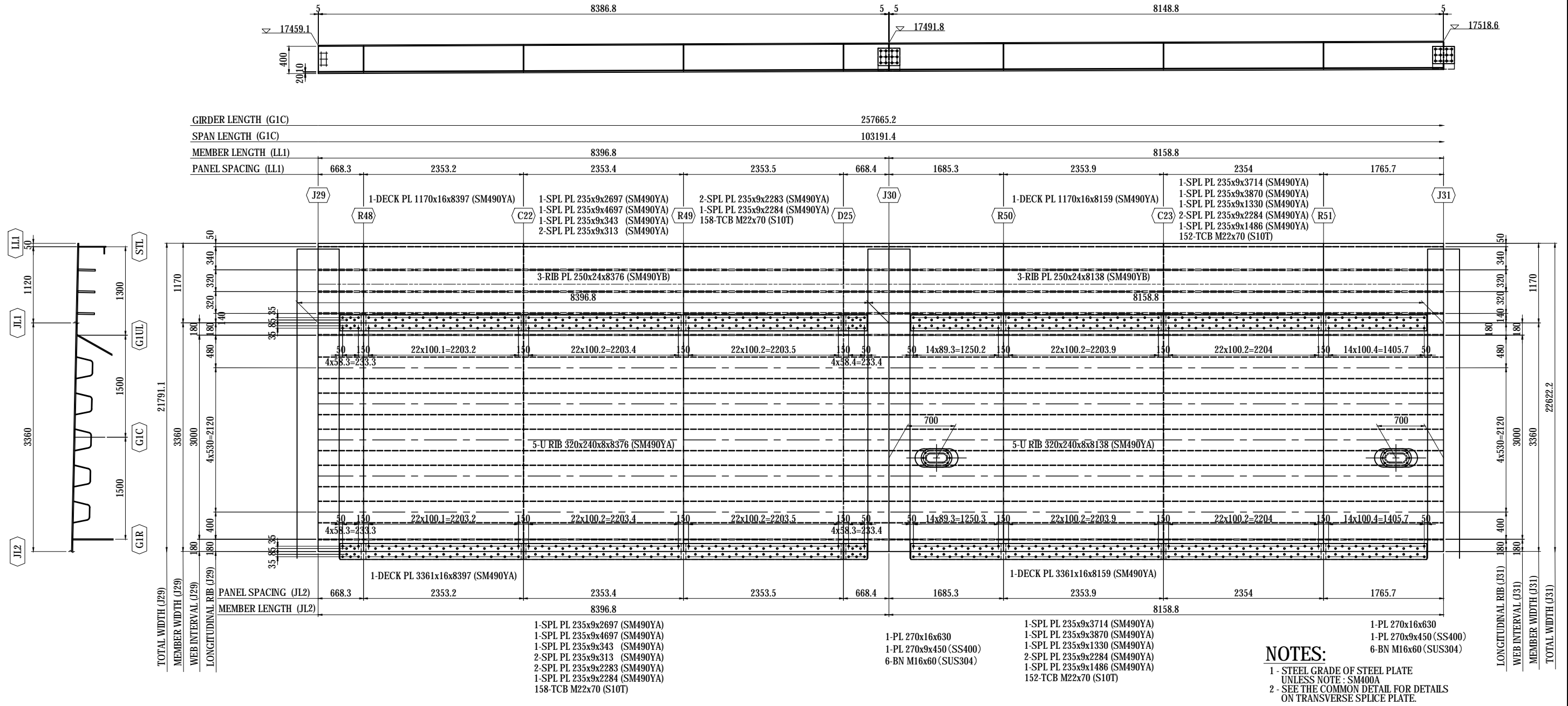

NOTES:
 1 - STEEL GRADE OF STEEL PLATE UNLESS NOTE : SM400A
 2 - SEE THE COMMON DETAIL FOR DETAILS ON TRANSVERSE SPLICE PLATE.

MARKING DIAGRAM

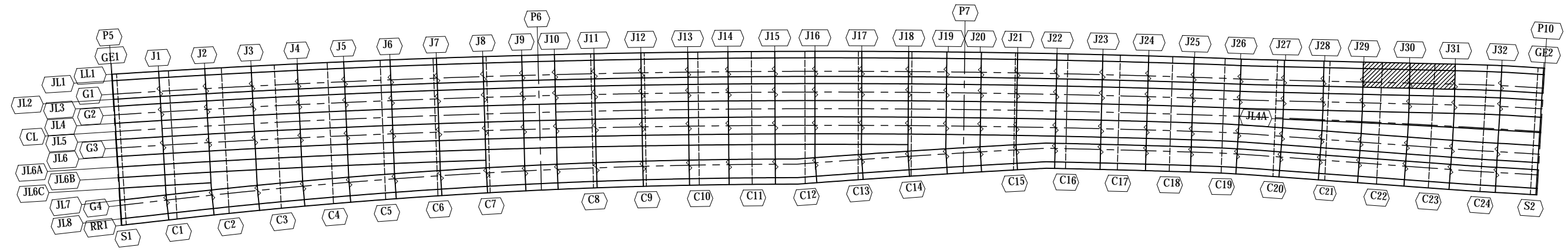

PROJECT NAME DETAILED DESIGN ON BAGO RIVER BRIDGE CONSTRUCTION PROJECT	FINANCED BY JAPAN INTERNATIONAL COOPERATION AGENCY	COUNTERPART REPUBLIC OF THE UNION OF MYANMAR MINISTRY OF CONSTRUCTION DEPARTMENT OF BRIDGE	JICA STUDY TEAM NIPPON KOEI CO., LTD. ORIENTAL CONSULTANTS GLOBAL CO., LTD. METROPOLITAN EXPRESSWAY COMPANY LIMITED CHODAI CO., LTD. NIPPON ENGINEERING CONSULTANTS CO., LTD.	<table border="1" style="width: 100%; border-collapse: collapse;"> <tr> <th>NAME</th> <th>SIGNATURE</th> <th>DATE</th> </tr> <tr> <td>PREPARED BY S. IMADA</td> <td></td> <td>29 Sept.2017</td> </tr> <tr> <td>CHECKED BY T. HAYAKAWA</td> <td></td> <td>3 Oct.2017</td> </tr> <tr> <td>APPROVED BY Y. SANO</td> <td></td> <td>6 Oct.2017</td> </tr> </table>	NAME	SIGNATURE	DATE	PREPARED BY S. IMADA		29 Sept.2017	CHECKED BY T. HAYAKAWA		3 Oct.2017	APPROVED BY Y. SANO		6 Oct.2017	DRAWING TITLE DETAIL OF DECK PLATE (16)	PACKAGE 1 DWG No. P1-SB-1616
NAME	SIGNATURE	DATE																
PREPARED BY S. IMADA		29 Sept.2017																
CHECKED BY T. HAYAKAWA		3 Oct.2017																
APPROVED BY Y. SANO		6 Oct.2017																

DETAIL OF DECK PLATE (17) S=1:60 (1-17)

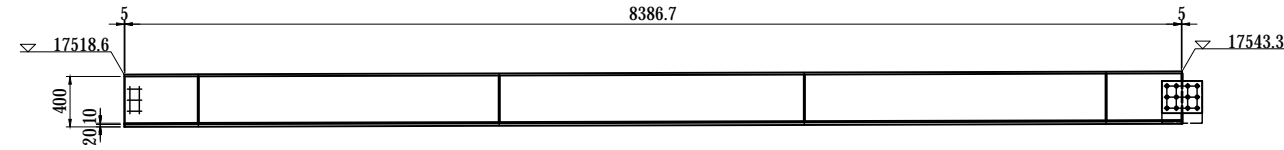

GIRDER LENGTH (G1C)	257665.2
SPAN LENGTH (G1C)	103191.4
MEMBER LENGTH (LL1)	8397.8
PANEL SPACING (LL1)	588.6 2388.8 2422.1 2396 602.4

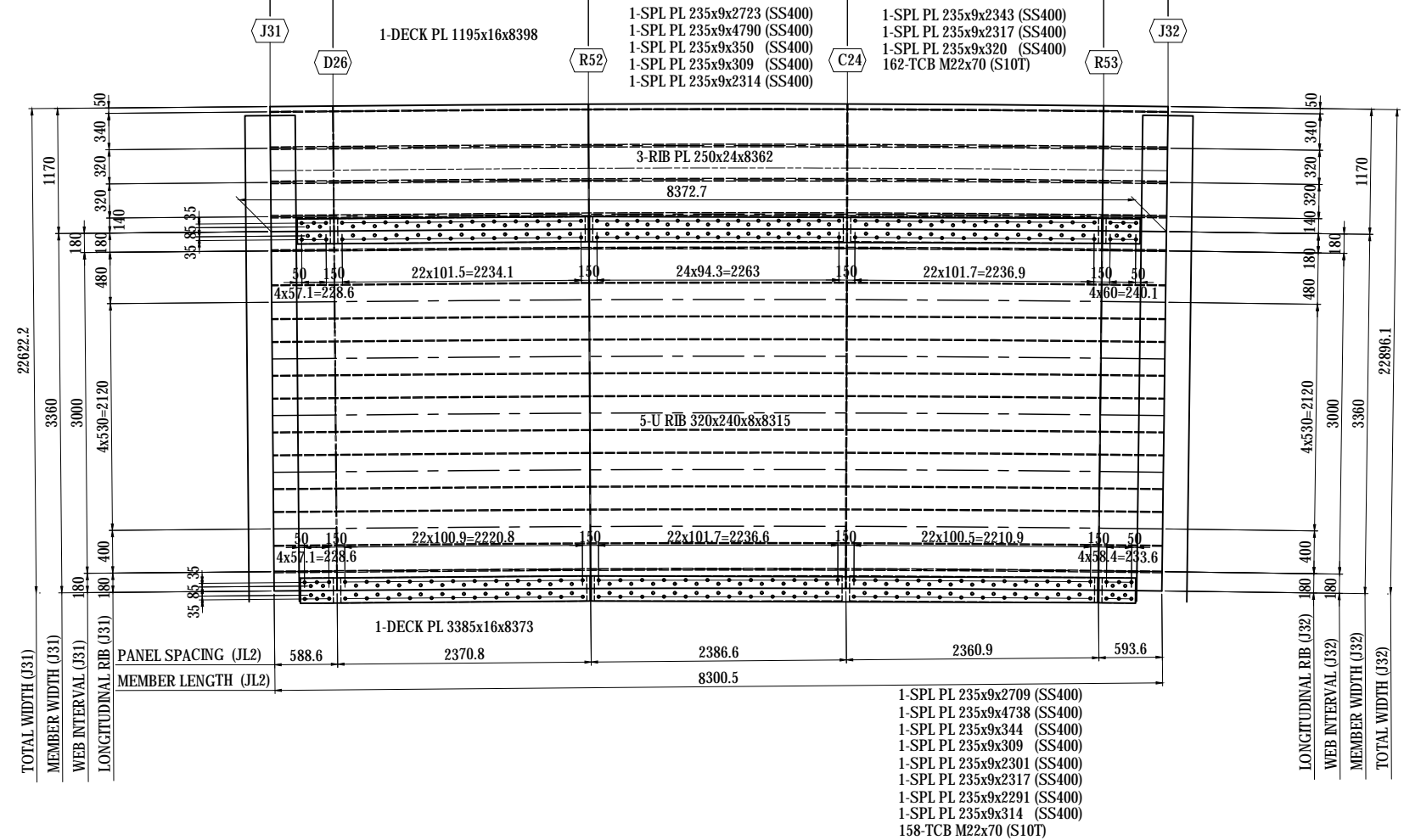
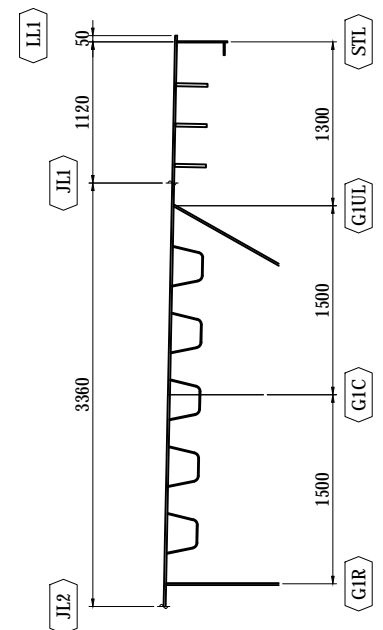

- 1-SPL PL 235x9x2709 (SS400)
- 1-SPL PL 235x9x4738 (SS400)
- 1-SPL PL 235x9x344 (SS400)
- 1-SPL PL 235x9x309 (SS400)
- 1-SPL PL 235x9x2301 (SS400)
- 1-SPL PL 235x9x2317 (SS400)
- 1-SPL PL 235x9x2291 (SS400)
- 1-SPL PL 235x9x314 (SS400)
- 158-TCB M22x70 (S10T)

NOTES:
 1 - STEEL GRADE OF STEEL PLATE UNLESS NOTE - SM400A
 2 - SEE THE COMMON DETAIL FOR DETAILS ON TRANSVERSE SPLICE PLATE.

MARKING DIAGRAM

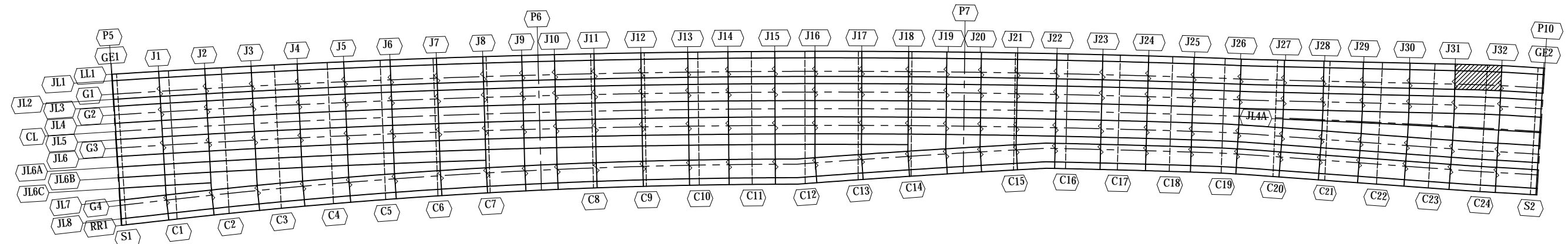

PROJECT NAME DETAILED DESIGN ON BAGO RIVER BRIDGE CONSTRUCTION PROJECT	FINANCED BY JAPAN INTERNATIONAL COOPERATION AGENCY	COUNTERPART REPUBLIC OF THE UNION OF MYANMAR MINISTRY OF CONSTRUCTION DEPARTMENT OF BRIDGE	JICA STUDY TEAM NIPPON KOEI CO., LTD. ORIENTAL CONSULTANTS GLOBAL CO., LTD. METROPOLITAN EXPRESSWAY COMPANY LIMITED CHODAI CO., LTD. NIPPON ENGINEERING CONSULTANTS CO., LTD.	NAME	SIGNATURE	DATE	DRAWING TITLE DETAIL OF DECK PLATE (17)	PACKAGE	
				PREPARED BY	S. IMADA			29 Sept.2017	1
				CHECKED BY	T. HAYAKAWA			3 Oct.2017	DWG No.
				APPROVED BY	Y. SANO			6 Oct.2017	P1-SB-1617

DETAIL OF DECK PLATE (18) S=1:60 (1-18)

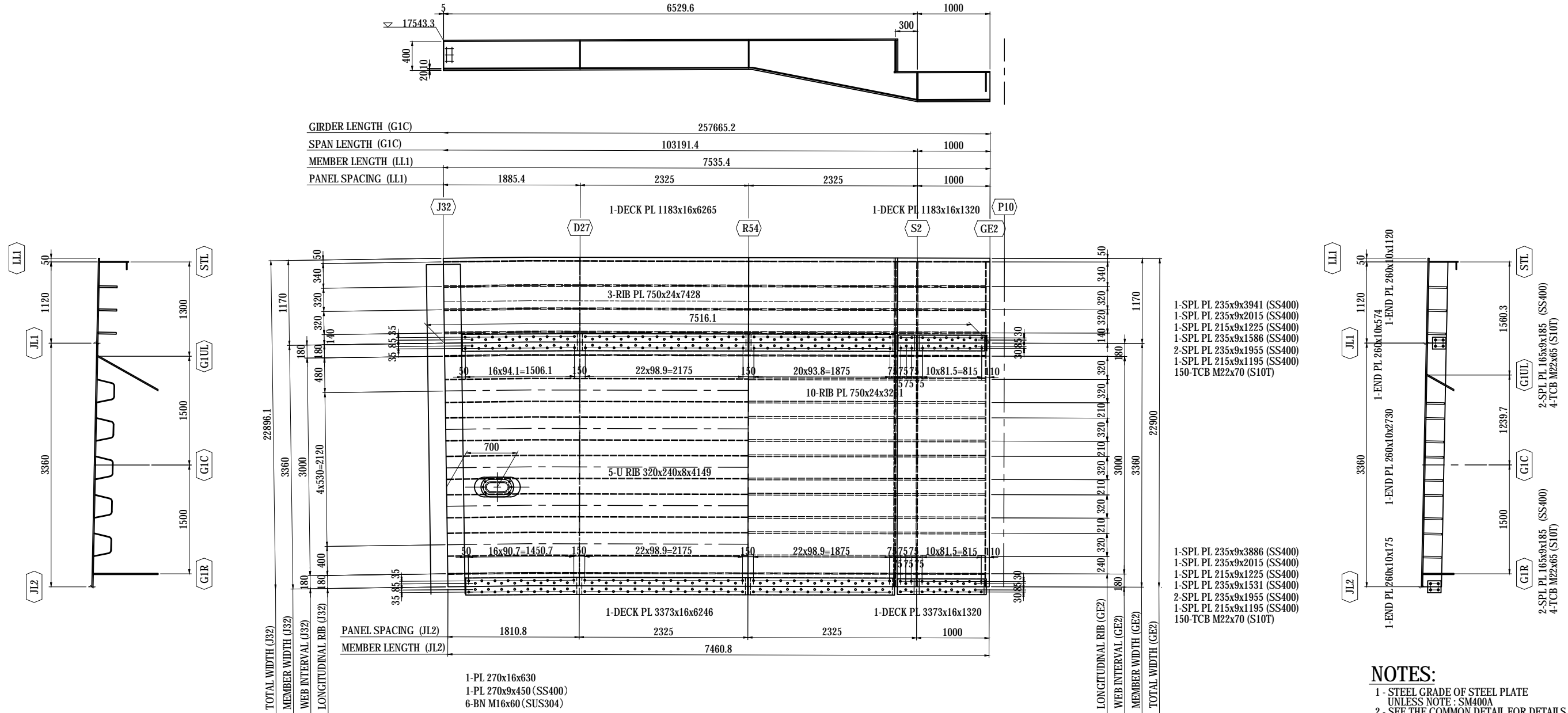

NOTES:
 1 - STEEL GRADE OF STEEL PLATE UNLESS NOTE - SM400A
 2 - SEE THE COMMON DETAIL FOR DETAILS ON TRANSVERSE SPLICE PLATE.

MARKING DIAGRAM

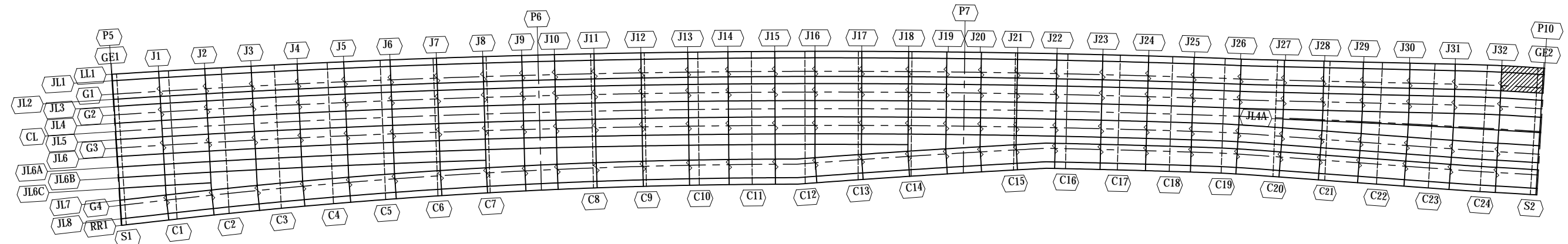

PROJECT NAME DETAILED DESIGN ON BAGO RIVER BRIDGE CONSTRUCTION PROJECT	FINANCED BY JAPAN INTERNATIONAL COOPERATION AGENCY	COUNTERPART REPUBLIC OF THE UNION OF MYANMAR MINISTRY OF CONSTRUCTION DEPARTMENT OF BRIDGE	JICA STUDY TEAM NIPPON KOEI CO., LTD. ORIENTAL CONSULTANTS GLOBAL CO., LTD. METROPOLITAN EXPRESSWAY COMPANY LIMITED CHODAI CO., LTD. NIPPON ENGINEERING CONSULTANTS CO., LTD.	<table border="1" style="width: 100%; border-collapse: collapse;"> <tr> <th>NAME</th> <th>SIGNATURE</th> <th>DATE</th> </tr> <tr> <td>PREPARED BY</td> <td>S. IMADA</td> <td>29 Sept.2017</td> </tr> <tr> <td>CHECKED BY</td> <td>T. HAYAKAWA</td> <td>3 Oct.2017</td> </tr> <tr> <td>APPROVED BY</td> <td>Y. SANO</td> <td>6 Oct.2017</td> </tr> </table>	NAME	SIGNATURE	DATE	PREPARED BY	S. IMADA	29 Sept.2017	CHECKED BY	T. HAYAKAWA	3 Oct.2017	APPROVED BY	Y. SANO	6 Oct.2017	DRAWING TITLE <h3 style="text-align: center;">DETAIL OF DECK PLATE (18)</h3>	PACKAGE 1 DWG No. P1-SB-1618
NAME	SIGNATURE	DATE																
PREPARED BY	S. IMADA	29 Sept.2017																
CHECKED BY	T. HAYAKAWA	3 Oct.2017																
APPROVED BY	Y. SANO	6 Oct.2017																

DETAIL OF DECK PLATE (20) S=1:60 (2-2)

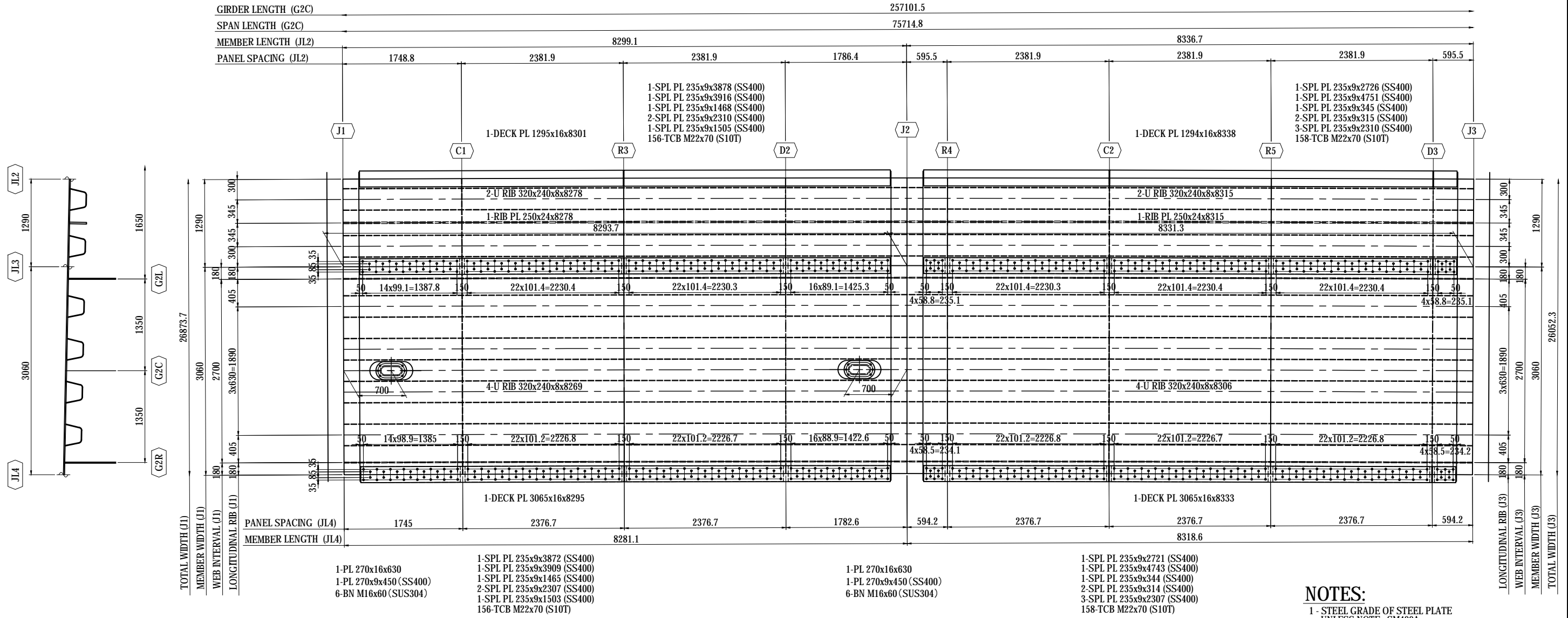

NOTES:
 1 - STEEL GRADE OF STEEL PLATE UNLESS NOTE : SM400A
 2 - SEE THE COMMON DETAIL FOR DETAILS ON TRANSVERSE SPLICE PLATE.

MARKING DIAGRAM

PROJECT NAME DETAILED DESIGN ON BAGO RIVER BRIDGE CONSTRUCTION PROJECT	FINANCED BY JAPAN INTERNATIONAL COOPERATION AGENCY	COUNTERPART REPUBLIC OF THE UNION OF MYANMAR MINISTRY OF CONSTRUCTION DEPARTMENT OF BRIDGE	JICA STUDY TEAM NIPPON KOEI CO., LTD. ORIENTAL CONSULTANTS GLOBAL CO., LTD. METROPOLITAN EXPRESSWAY COMPANY LIMITED CHODAI CO., LTD. NIPPON ENGINEERING CONSULTANTS CO., LTD.	<table border="1" style="width: 100%; border-collapse: collapse;"> <tr> <th>NAME</th> <th>SIGNATURE</th> <th>DATE</th> </tr> <tr> <td>PREPARED BY S. IMADA</td> <td></td> <td>29 Sept.2017</td> </tr> <tr> <td>CHECKED BY T. HAYAKAWA</td> <td></td> <td>3 Oct.2017</td> </tr> <tr> <td>APPROVED BY Y. SANO</td> <td></td> <td>6 Oct.2017</td> </tr> </table>	NAME	SIGNATURE	DATE	PREPARED BY S. IMADA		29 Sept.2017	CHECKED BY T. HAYAKAWA		3 Oct.2017	APPROVED BY Y. SANO		6 Oct.2017	DRAWING TITLE DETAIL OF DECK PLATE (20)	PACKAGE 1 DWG No. P1-SB-1620
NAME	SIGNATURE	DATE																
PREPARED BY S. IMADA		29 Sept.2017																
CHECKED BY T. HAYAKAWA		3 Oct.2017																
APPROVED BY Y. SANO		6 Oct.2017																

DETAIL OF DECK PLATE (22) S=1:60 (2-4)

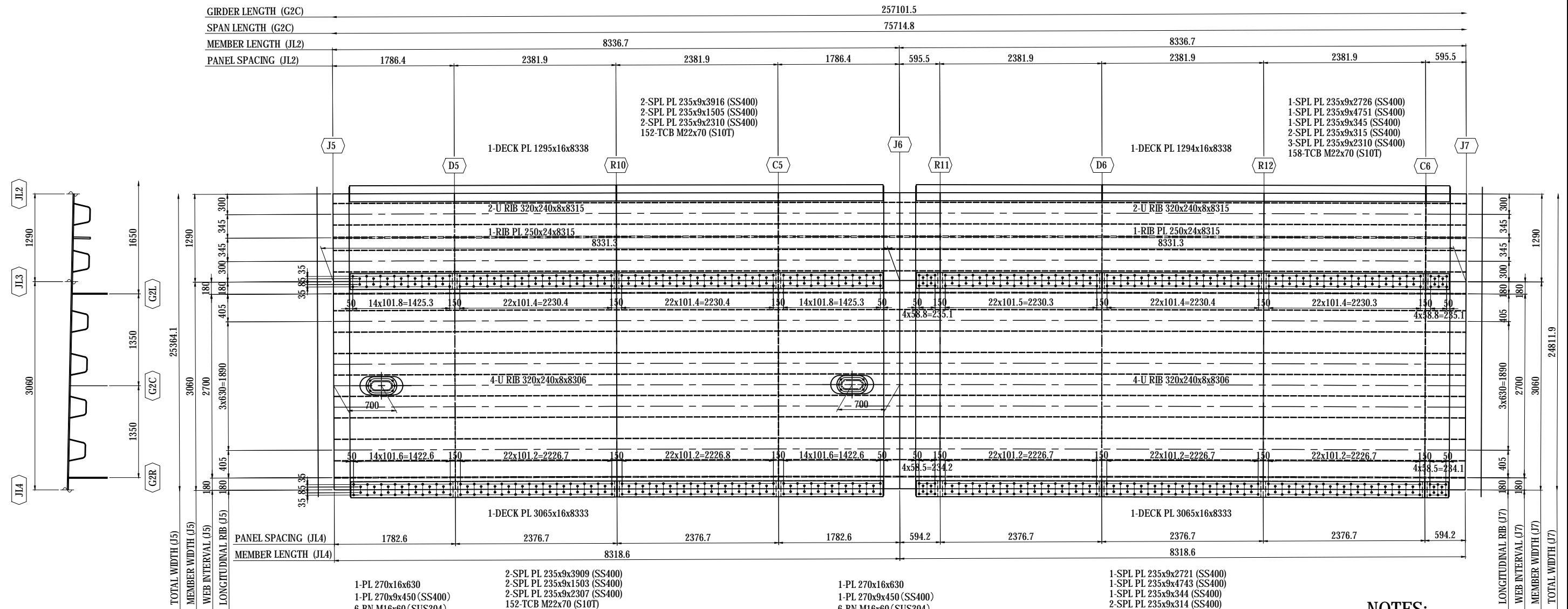

NOTES:
 1 - STEEL GRADE OF STEEL PLATE UNLESS NOTE - SM400A
 2 - SEE THE COMMON DETAIL FOR DETAILS ON TRANSVERSE SPLICE PLATE.

MARKING DIAGRAM

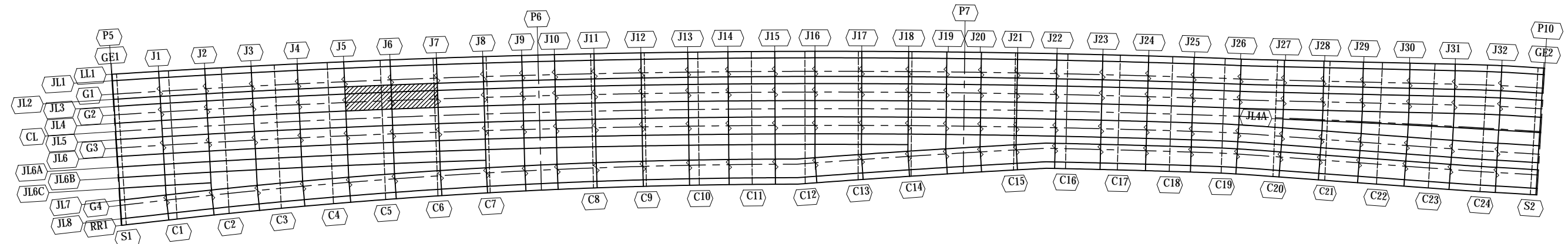

PROJECT NAME DETAILED DESIGN ON BAGO RIVER BRIDGE CONSTRUCTION PROJECT	FINANCED BY JAPAN INTERNATIONAL COOPERATION AGENCY	COUNTERPART REPUBLIC OF THE UNION OF MYANMAR MINISTRY OF CONSTRUCTION DEPARTMENT OF BRIDGE	JICA STUDY TEAM NIPPON KOEI CO., LTD. ORIENTAL CONSULTANTS GLOBAL CO., LTD. METROPOLITAN EXPRESSWAY COMPANY LIMITED CHODAI CO., LTD. NIPPON ENGINEERING CONSULTANTS CO., LTD.	PREPARED BY S. IMADA CHECKED BY T. HAYAKAWA APPROVED BY Y. SANO	SIGNATURE DATE 29 Sept.2017 3 Oct.2017 6 Oct.2017	DRAWING TITLE DETAIL OF DECK PLATE (22)	PACKAGE 1 DWG No. P1-SB-1622
--	--	--	---	--	---	---	--

DETAIL OF DECK PLATE (23) S=1:60 (2-5)

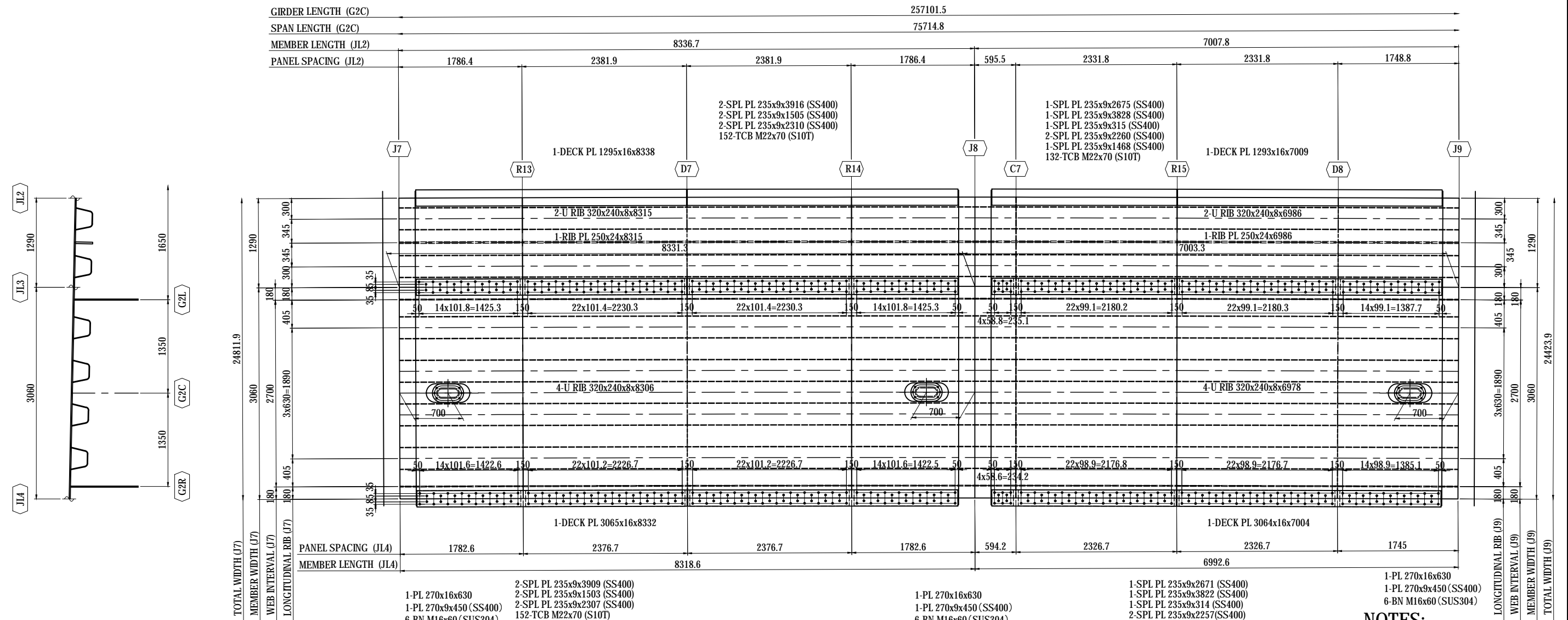

NOTES:
 1 - STEEL GRADE OF STEEL PLATE UNLESS NOTE - SM400A
 2 - SEE THE COMMON DETAIL FOR DETAILS ON TRANSVERSE SPLICE PLATE.

MARKING DIAGRAM

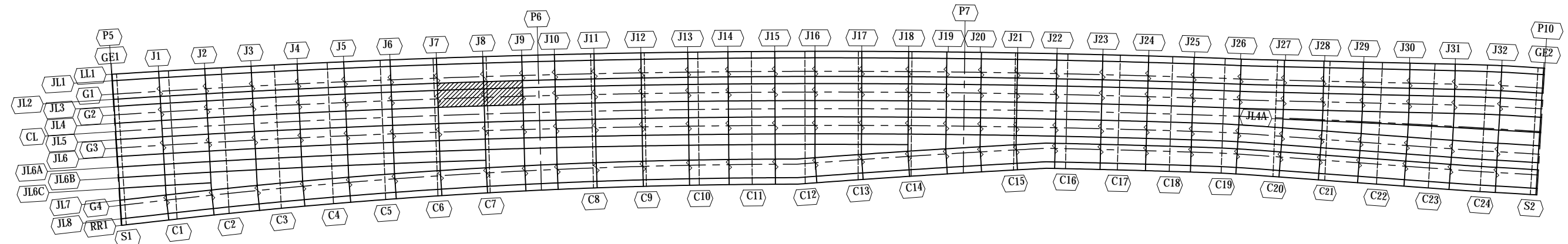

PROJECT NAME DETAILED DESIGN ON BAGO RIVER BRIDGE CONSTRUCTION PROJECT	FINANCED BY JAPAN INTERNATIONAL COOPERATION AGENCY	COUNTERPART REPUBLIC OF THE UNION OF MYANMAR MINISTRY OF CONSTRUCTION DEPARTMENT OF BRIDGE	JICA STUDY TEAM NIPPON KOEI CO., LTD. ORIENTAL CONSULTANTS GLOBAL CO., LTD. METROPOLITAN EXPRESSWAY COMPANY LIMITED CHODAI CO., LTD. NIPPON ENGINEERING CONSULTANTS CO., LTD.	<table border="1" style="width: 100%; border-collapse: collapse;"> <thead> <tr> <th>NAME</th> <th>SIGNATURE</th> <th>DATE</th> </tr> </thead> <tbody> <tr> <td>PREPARED BY S. IMADA</td> <td></td> <td>29 Sept.2017</td> </tr> <tr> <td>CHECKED BY T. HAYAKAWA</td> <td></td> <td>3 Oct.2017</td> </tr> <tr> <td>APPROVED BY Y. SANO</td> <td></td> <td>6 Oct.2017</td> </tr> </tbody> </table>	NAME	SIGNATURE	DATE	PREPARED BY S. IMADA		29 Sept.2017	CHECKED BY T. HAYAKAWA		3 Oct.2017	APPROVED BY Y. SANO		6 Oct.2017	DRAWING TITLE DETAIL OF DECK PLATE (23)	PACKAGE 1 DWG No. P1-SB-1623
NAME	SIGNATURE	DATE																
PREPARED BY S. IMADA		29 Sept.2017																
CHECKED BY T. HAYAKAWA		3 Oct.2017																
APPROVED BY Y. SANO		6 Oct.2017																

DETAIL OF DECK PLATE (24) S=1:60

(2-6)

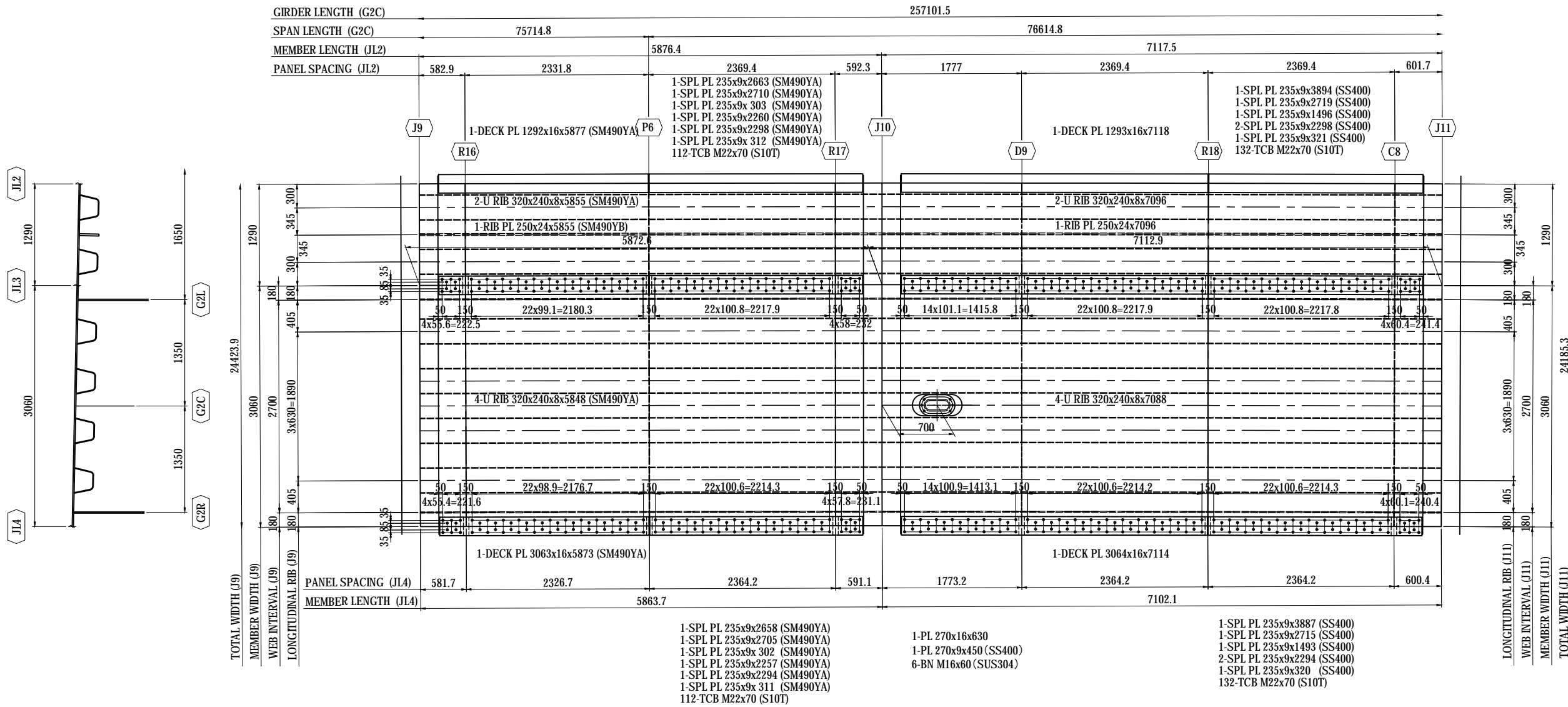

NOTES:

- 1 - STEEL GRADE OF STEEL PLATE UNLESS NOTE : SM400A
- 2 - SEE THE COMMON DETAIL FOR DETAILS ON TRANSVERSE SPLICE PLATE.

MARKING DIAGRAM

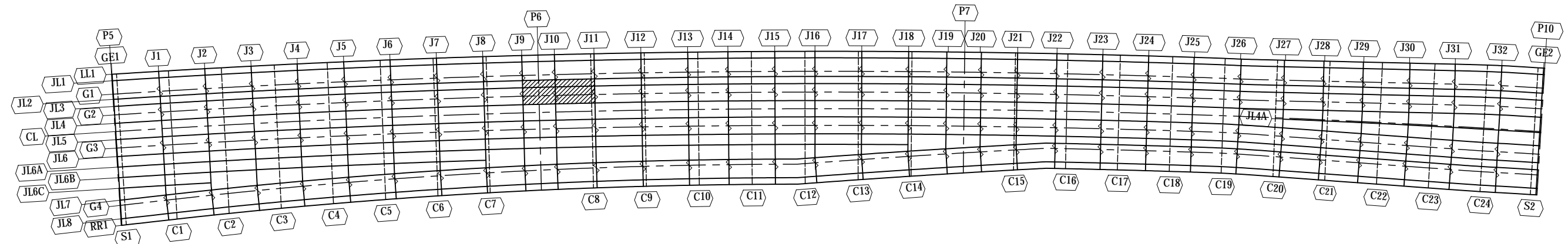

PROJECT NAME DETAILED DESIGN ON BAGO RIVER BRIDGE CONSTRUCTION PROJECT	FINANCED BY JAPAN INTERNATIONAL COOPERATION AGENCY	COUNTERPART REPUBLIC OF THE UNION OF MYANMAR MINISTRY OF CONSTRUCTION DEPARTMENT OF BRIDGE	JICA STUDY TEAM NIPPON KOEI CO., LTD. ORIENTAL CONSULTANTS GLOBAL CO., LTD. METROPOLITAN EXPRESSWAY COMPANY LIMITED CHODAI CO., LTD. NIPPON ENGINEERING CONSULTANTS CO., LTD.	<table border="1" style="width: 100%; border-collapse: collapse;"> <thead> <tr> <th>NAME</th> <th>SIGNATURE</th> <th>DATE</th> </tr> </thead> <tbody> <tr> <td>PREPARED BY S. IMADA</td> <td></td> <td>29 Sept.2017</td> </tr> <tr> <td>CHECKED BY T. HAYAKAWA</td> <td></td> <td>3 Oct.2017</td> </tr> <tr> <td>APPROVED BY Y. SANO</td> <td></td> <td>6 Oct.2017</td> </tr> </tbody> </table>	NAME	SIGNATURE	DATE	PREPARED BY S. IMADA		29 Sept.2017	CHECKED BY T. HAYAKAWA		3 Oct.2017	APPROVED BY Y. SANO		6 Oct.2017	DRAWING TITLE <h3 style="text-align: center;">DETAIL OF DECK PLATE (24)</h3>	PACKAGE 1 DWG No. P1-SB-1624
NAME	SIGNATURE	DATE																
PREPARED BY S. IMADA		29 Sept.2017																
CHECKED BY T. HAYAKAWA		3 Oct.2017																
APPROVED BY Y. SANO		6 Oct.2017																

DETAIL OF DECK PLATE (25) S=1:60 (2-7)

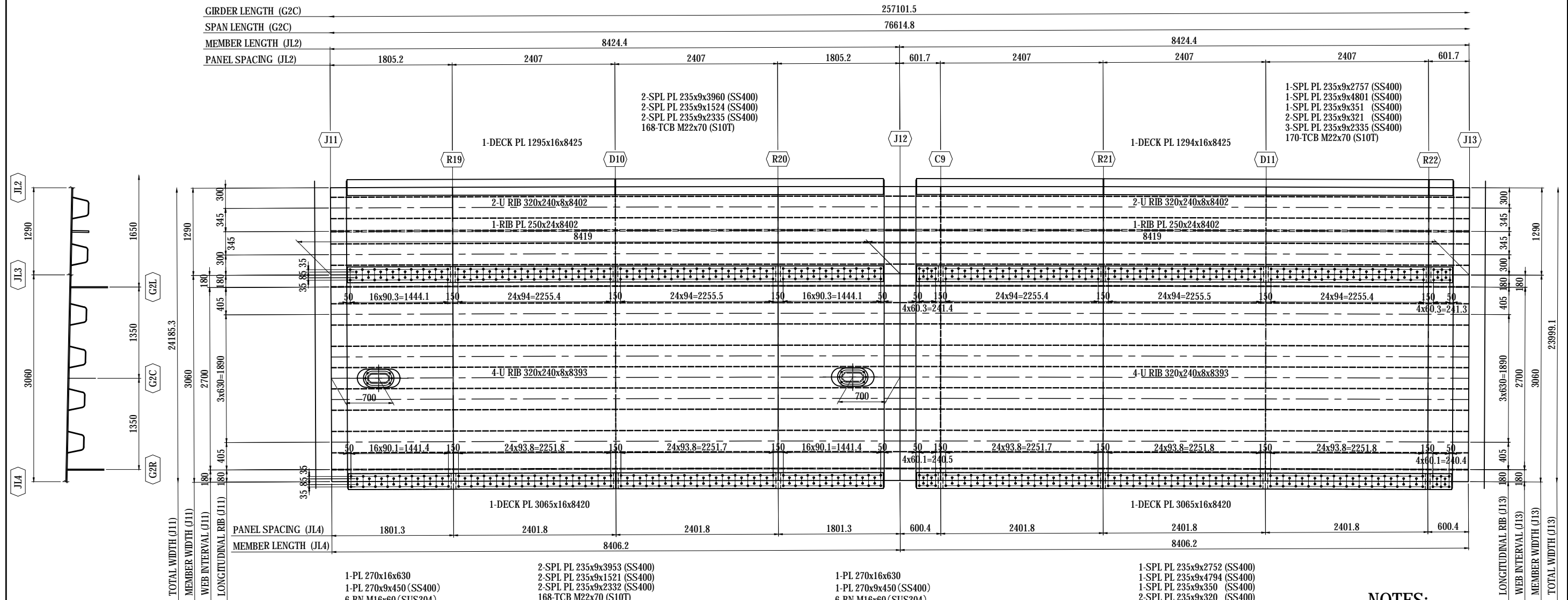

NOTES:
 1 - STEEL GRADE OF STEEL PLATE UNLESS NOTE - SM400A
 2 - SEE THE COMMON DETAIL FOR DETAILS ON TRANSVERSE SPLICE PLATE.

MARKING DIAGRAM

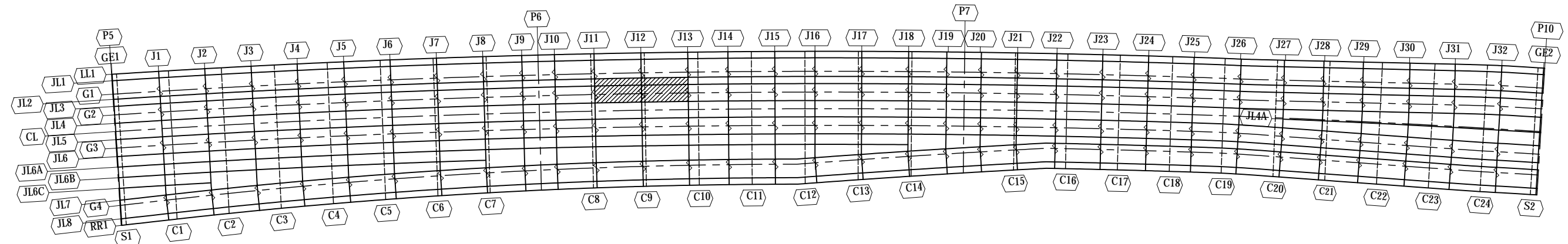

PROJECT NAME DETAILED DESIGN ON BAGO RIVER BRIDGE CONSTRUCTION PROJECT	FINANCED BY JAPAN INTERNATIONAL COOPERATION AGENCY	COUNTERPART REPUBLIC OF THE UNION OF MYANMAR MINISTRY OF CONSTRUCTION DEPARTMENT OF BRIDGE	JICA STUDY TEAM NIPPON KOEI CO., LTD. ORIENTAL CONSULTANTS GLOBAL CO., LTD. METROPOLITAN EXPRESSWAY COMPANY LIMITED CHODAI CO., LTD. NIPPON ENGINEERING CONSULTANTS CO., LTD.	<table border="1" style="width: 100%; border-collapse: collapse;"> <thead> <tr> <th>NAME</th> <th>SIGNATURE</th> <th>DATE</th> </tr> </thead> <tbody> <tr> <td>PREPARED BY S. IMADA</td> <td></td> <td>29 Sept.2017</td> </tr> <tr> <td>CHECKED BY T. HAYAKAWA</td> <td></td> <td>3 Oct.2017</td> </tr> <tr> <td>APPROVED BY Y. SANO</td> <td></td> <td>6 Oct.2017</td> </tr> </tbody> </table>	NAME	SIGNATURE	DATE	PREPARED BY S. IMADA		29 Sept.2017	CHECKED BY T. HAYAKAWA		3 Oct.2017	APPROVED BY Y. SANO		6 Oct.2017	DRAWING TITLE DETAIL OF DECK PLATE (25)	PACKAGE 1 DWG No. P1-SB-1625
NAME	SIGNATURE	DATE																
PREPARED BY S. IMADA		29 Sept.2017																
CHECKED BY T. HAYAKAWA		3 Oct.2017																
APPROVED BY Y. SANO		6 Oct.2017																

DETAIL OF DECK PLATE (29) S=1:60 (2-11)

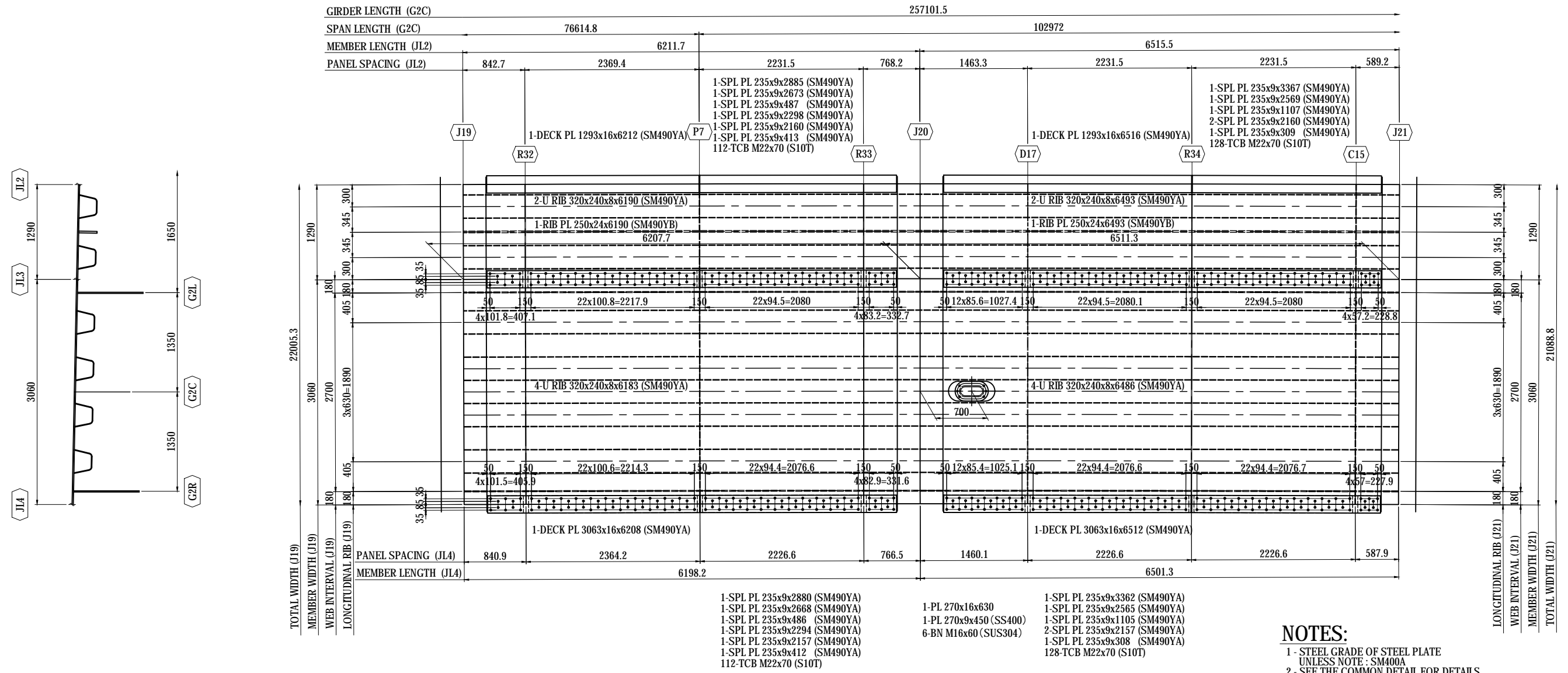

NOTES:
 1 - STEEL GRADE OF STEEL PLATE UNLESS NOTE: SM490YA
 2 - SEE THE COMMON DETAIL FOR DETAILS ON TRANSVERSE SPLICE PLATE.

MARKING DIAGRAM

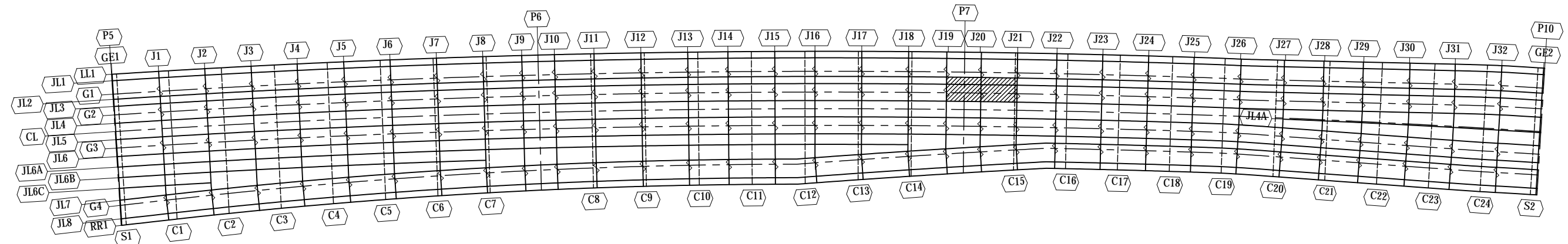

PROJECT NAME DETAILED DESIGN ON BAGO RIVER BRIDGE CONSTRUCTION PROJECT	FINANCED BY JAPAN INTERNATIONAL COOPERATION AGENCY	COUNTERPART REPUBLIC OF THE UNION OF MYANMAR MINISTRY OF CONSTRUCTION DEPARTMENT OF BRIDGE	JICA STUDY TEAM NIPPON KOEI CO., LTD. ORIENTAL CONSULTANTS GLOBAL CO., LTD. METROPOLITAN EXPRESSWAY COMPANY LIMITED CHODAI CO., LTD. NIPPON ENGINEERING CONSULTANTS CO., LTD.	<table border="1" style="width: 100%; border-collapse: collapse;"> <thead> <tr> <th>NAME</th> <th>SIGNATURE</th> <th>DATE</th> </tr> </thead> <tbody> <tr> <td>PREPARED BY</td> <td>S. IMADA</td> <td>29 Sept.2017</td> </tr> <tr> <td>CHECKED BY</td> <td>T. HAYAKAWA</td> <td>3 Oct.2017</td> </tr> <tr> <td>APPROVED BY</td> <td>Y. SANO</td> <td>6 Oct.2017</td> </tr> </tbody> </table>	NAME	SIGNATURE	DATE	PREPARED BY	S. IMADA	29 Sept.2017	CHECKED BY	T. HAYAKAWA	3 Oct.2017	APPROVED BY	Y. SANO	6 Oct.2017	DRAWING TITLE DETAIL OF DECK PLATE (29)	PACKAGE 1 DWG No. P1-SB-1629
NAME	SIGNATURE	DATE																
PREPARED BY	S. IMADA	29 Sept.2017																
CHECKED BY	T. HAYAKAWA	3 Oct.2017																
APPROVED BY	Y. SANO	6 Oct.2017																

DETAIL OF DECK PLATE (30) S=1:60 (2-12)

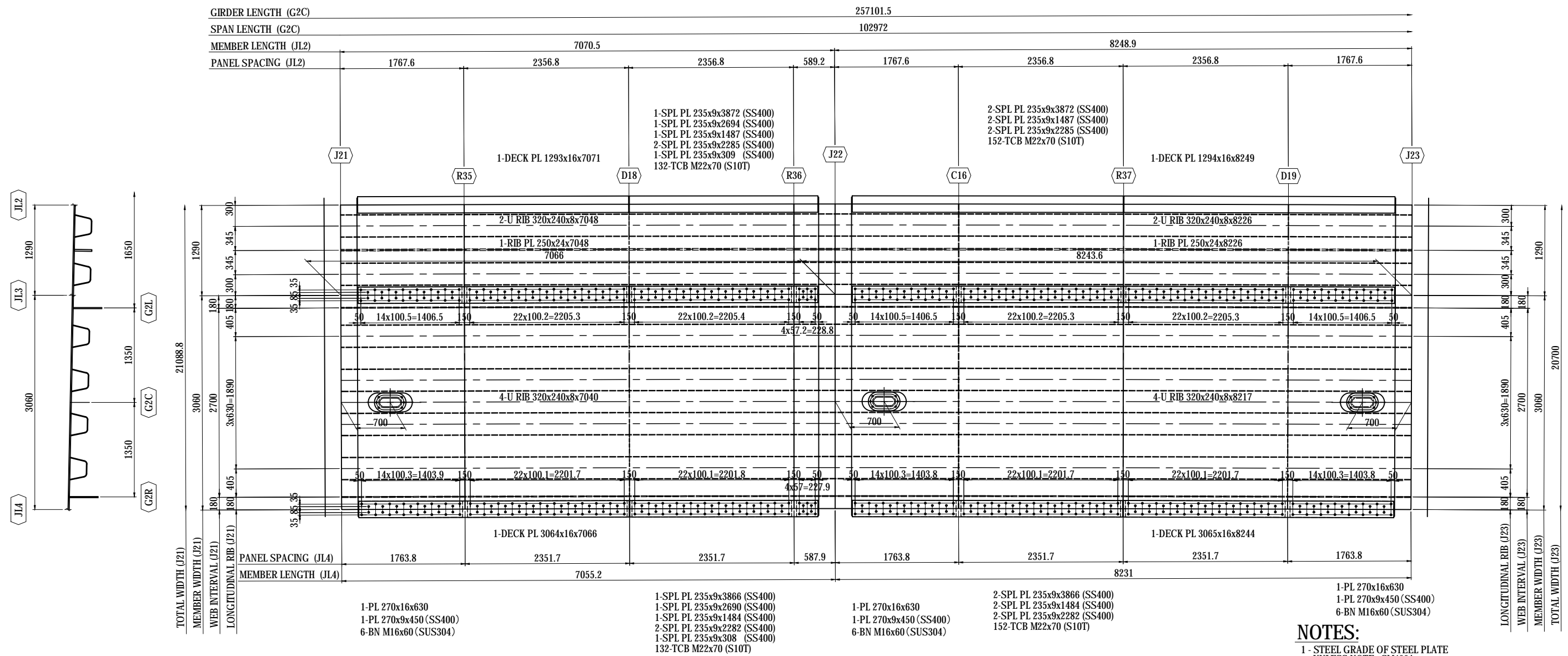

NOTES:
 1 - STEEL GRADE OF STEEL PLATE UNLESS NOTE: SM400A
 2 - SEE THE COMMON DETAIL FOR DETAILS ON TRANSVERSE SPLICE PLATE.

MARKING DIAGRAM

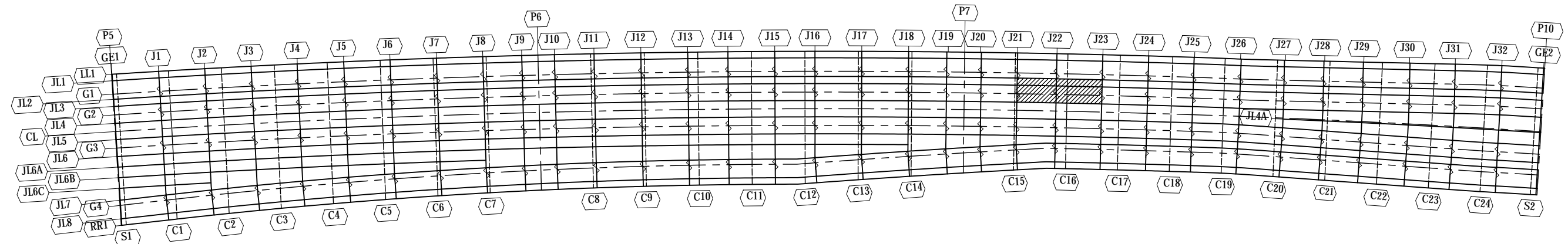

DETAIL OF DECK PLATE (32) S=1:60 (2-14)

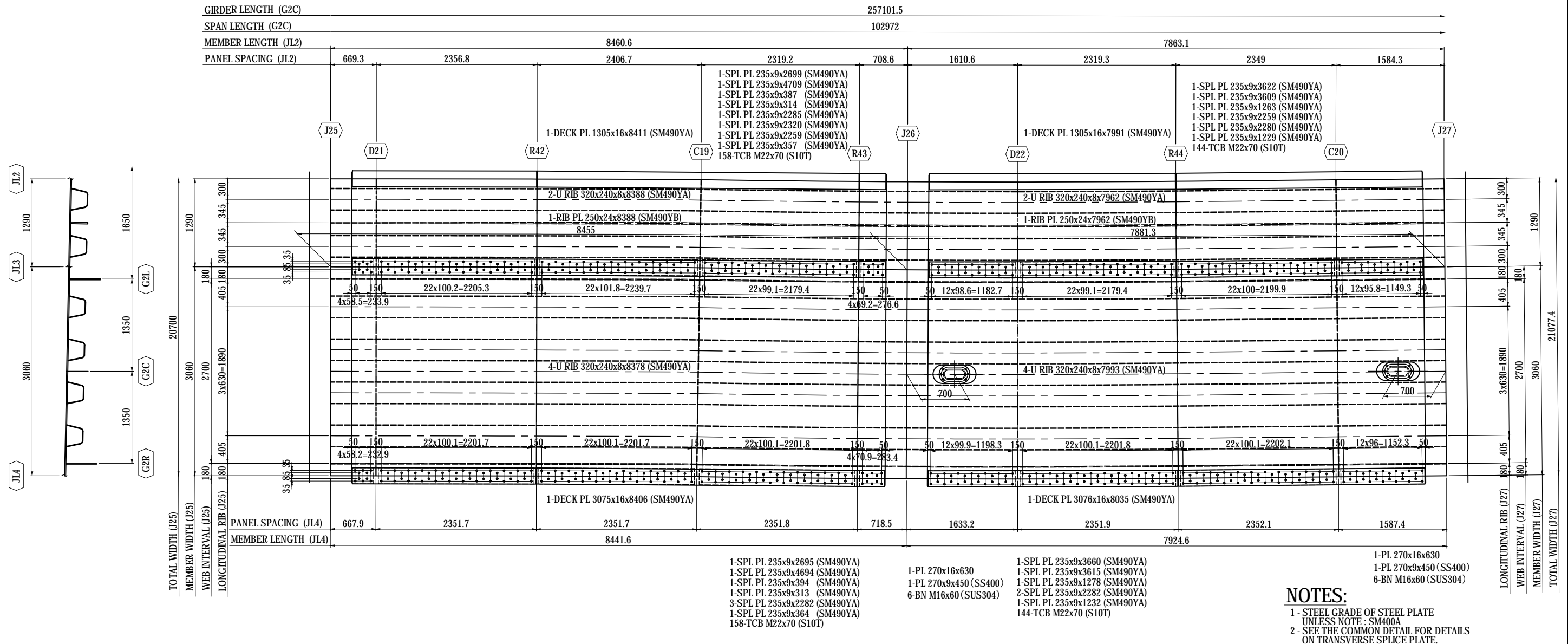

MARKING DIAGRAM

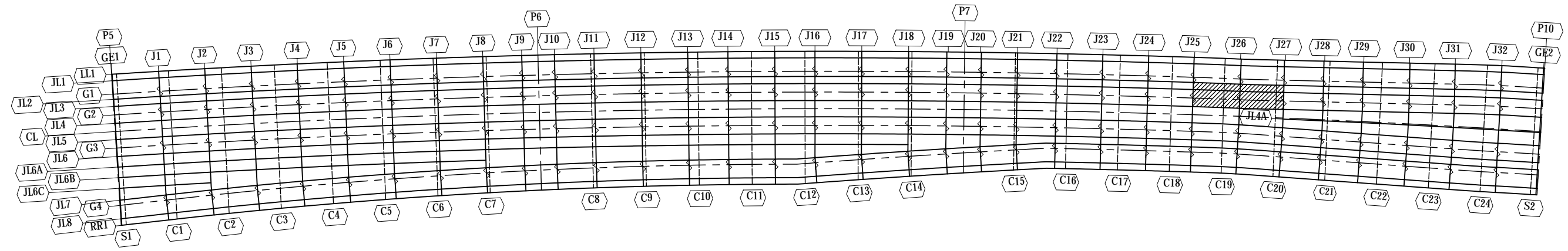

PROJECT NAME DETAILED DESIGN ON BAGO RIVER BRIDGE CONSTRUCTION PROJECT	FINANCED BY JAPAN INTERNATIONAL COOPERATION AGENCY	COUNTERPART REPUBLIC OF THE UNION OF MYANMAR MINISTRY OF CONSTRUCTION DEPARTMENT OF BRIDGE	JICA STUDY TEAM NIPPON KOEI CO., LTD. ORIENTAL CONSULTANTS GLOBAL CO., LTD. METROPOLITAN EXPRESSWAY COMPANY LIMITED CHODAI CO., LTD. NIPPON ENGINEERING CONSULTANTS CO., LTD.	<table border="1" style="width: 100%; border-collapse: collapse;"> <thead> <tr> <th>NAME</th> <th>SIGNATURE</th> <th>DATE</th> </tr> </thead> <tbody> <tr> <td>PREPARED BY</td> <td>S. IMADA</td> <td>29 Sept.2017</td> </tr> <tr> <td>CHECKED BY</td> <td>T. HAYAKAWA</td> <td>3 Oct.2017</td> </tr> <tr> <td>APPROVED BY</td> <td>Y. SANO</td> <td>6 Oct.2017</td> </tr> </tbody> </table>	NAME	SIGNATURE	DATE	PREPARED BY	S. IMADA	29 Sept.2017	CHECKED BY	T. HAYAKAWA	3 Oct.2017	APPROVED BY	Y. SANO	6 Oct.2017	<table border="1" style="width: 100%; border-collapse: collapse;"> <thead> <tr> <th>PACKAGE</th> </tr> </thead> <tbody> <tr> <td>1</td> </tr> <tr> <td>DWG No.</td> </tr> <tr> <td>P1-SB-1632</td> </tr> </tbody> </table>	PACKAGE	1	DWG No.	P1-SB-1632
NAME	SIGNATURE	DATE																			
PREPARED BY	S. IMADA	29 Sept.2017																			
CHECKED BY	T. HAYAKAWA	3 Oct.2017																			
APPROVED BY	Y. SANO	6 Oct.2017																			
PACKAGE																					
1																					
DWG No.																					
P1-SB-1632																					
				DRAWING TITLE DETAIL OF DECK PLATE (32)																	

DETAIL OF DECK PLATE (33) S=1:60 (2-15)

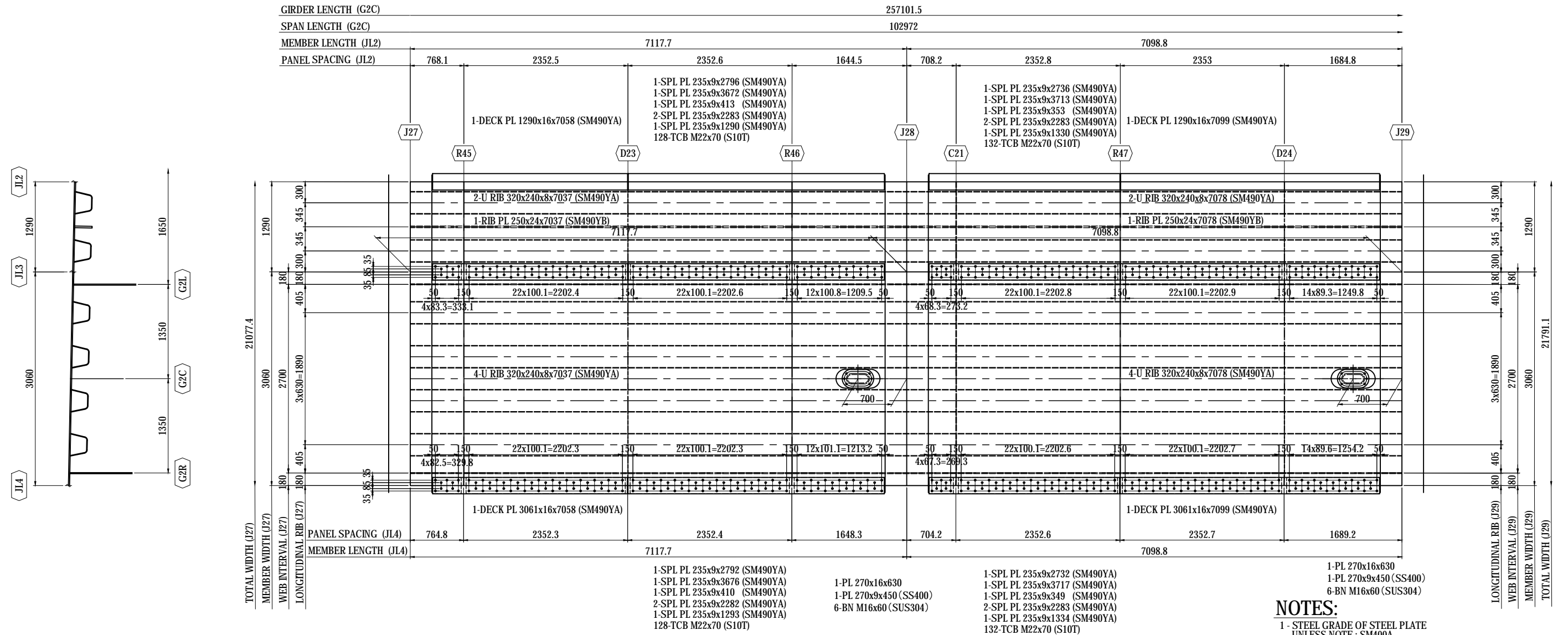

NOTES:
 1 - STEEL GRADE OF STEEL PLATE UNLESS NOTE : SM490YA
 2 - SEE THE COMMON DETAIL FOR DETAILS ON TRANSVERSE SPLICE PLATE.

MARKING DIAGRAM

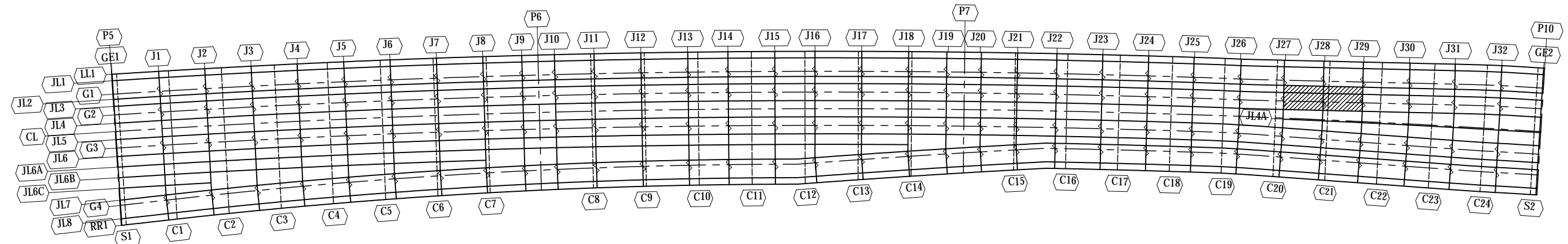

PROJECT NAME DETAILED DESIGN ON BAGO RIVER BRIDGE CONSTRUCTION PROJECT	FINANCED BY JAPAN INTERNATIONAL COOPERATION AGENCY	COUNTERPART REPUBLIC OF THE UNION OF MYANMAR MINISTRY OF CONSTRUCTION DEPARTMENT OF BRIDGE	JICA STUDY TEAM NIPPON KOEI CO., LTD. ORIENTAL CONSULTANTS GLOBAL CO., LTD. METROPOLITAN EXPRESSWAY COMPANY LIMITED CHODAI CO., LTD. NIPPON ENGINEERING CONSULTANTS CO., LTD.	<table border="1" style="width: 100%; border-collapse: collapse;"> <thead> <tr> <th>NAME</th> <th>SIGNATURE</th> <th>DATE</th> </tr> </thead> <tbody> <tr> <td>PREPARED BY S. IMADA</td> <td></td> <td>29 Sept.2017</td> </tr> <tr> <td>CHECKED BY T. HAYAKAWA</td> <td></td> <td>3 Oct.2017</td> </tr> <tr> <td>APPROVED BY Y. SANO</td> <td></td> <td>6 Oct.2017</td> </tr> </tbody> </table>	NAME	SIGNATURE	DATE	PREPARED BY S. IMADA		29 Sept.2017	CHECKED BY T. HAYAKAWA		3 Oct.2017	APPROVED BY Y. SANO		6 Oct.2017	DRAWING TITLE DETAIL OF DECK PLATE (33)	PACKAGE 1 DWG No. P1-SB-1633
NAME	SIGNATURE	DATE																
PREPARED BY S. IMADA		29 Sept.2017																
CHECKED BY T. HAYAKAWA		3 Oct.2017																
APPROVED BY Y. SANO		6 Oct.2017																

DETAIL OF DECK PLATE (34) S=1:60 (2-16)

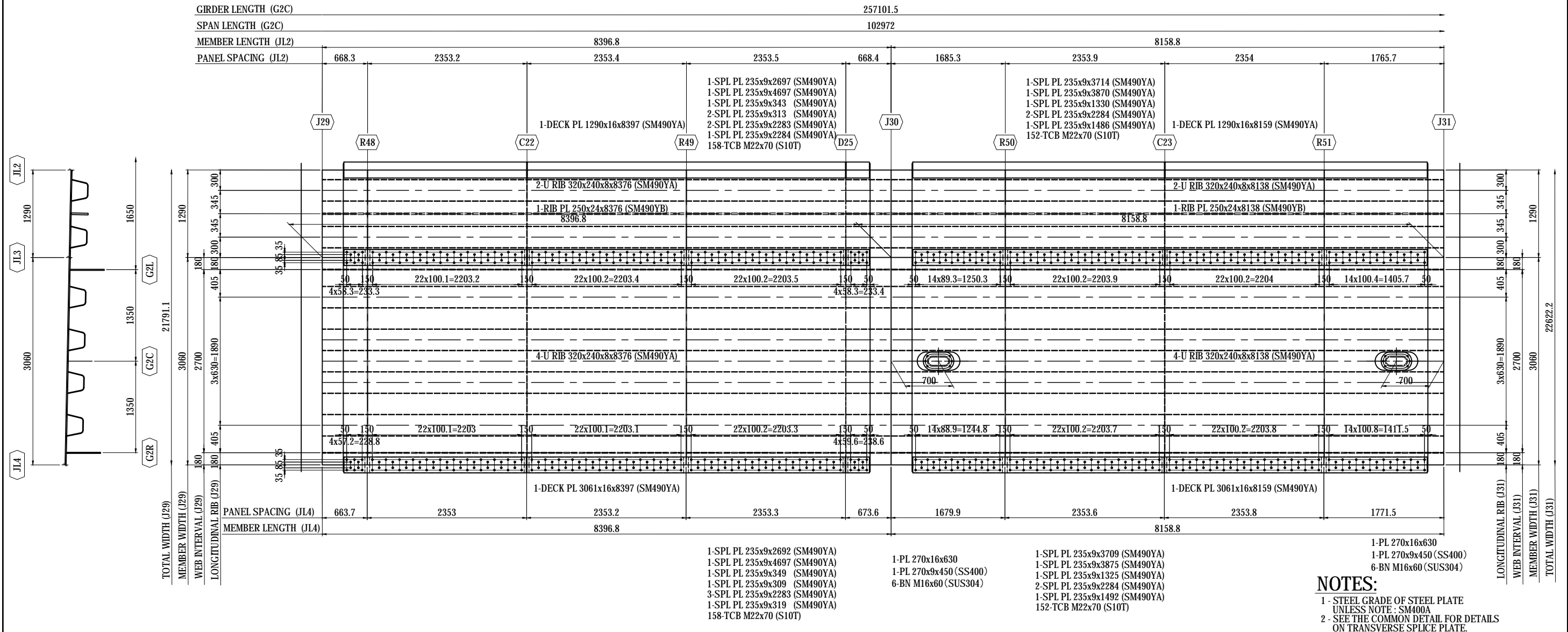

NOTES:
 1 - STEEL GRADE OF STEEL PLATE UNLESS NOTE: SM490YA
 2 - SEE THE COMMON DETAIL FOR DETAILS ON TRANSVERSE SPLICE PLATE.

MARKING DIAGRAM

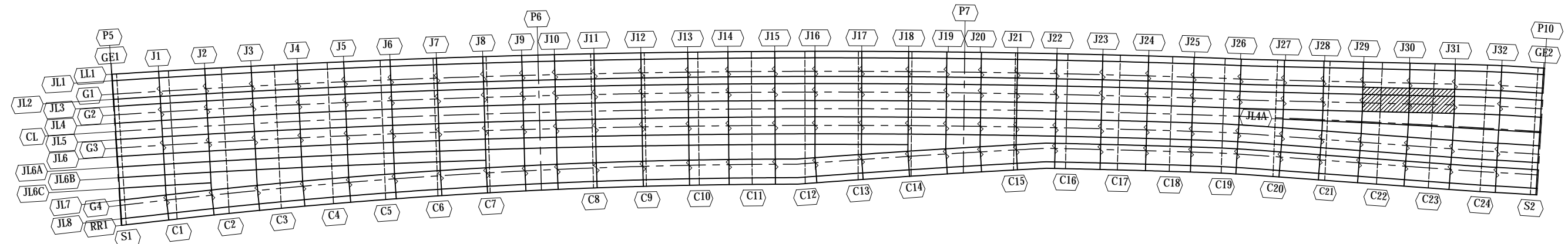

PROJECT NAME DETAILED DESIGN ON BAGO RIVER BRIDGE CONSTRUCTION PROJECT	FINANCED BY JAPAN INTERNATIONAL COOPERATION AGENCY	COUNTERPART REPUBLIC OF THE UNION OF MYANMAR MINISTRY OF CONSTRUCTION DEPARTMENT OF BRIDGE	JICA STUDY TEAM NIPPON KOEI CO., LTD. ORIENTAL CONSULTANTS GLOBAL CO., LTD. METROPOLITAN EXPRESSWAY COMPANY LIMITED CHODAI CO., LTD. NIPPON ENGINEERING CONSULTANTS CO., LTD.	<table border="1" style="width: 100%; border-collapse: collapse;"> <thead> <tr> <th>NAME</th> <th>SIGNATURE</th> <th>DATE</th> </tr> </thead> <tbody> <tr> <td>PREPARED BY</td> <td>S. IMADA</td> <td>29 Sept.2017</td> </tr> <tr> <td>CHECKED BY</td> <td>T. HAYAKAWA</td> <td>3 Oct.2017</td> </tr> <tr> <td>APPROVED BY</td> <td>Y. SANO</td> <td>6 Oct.2017</td> </tr> </tbody> </table>	NAME	SIGNATURE	DATE	PREPARED BY	S. IMADA	29 Sept.2017	CHECKED BY	T. HAYAKAWA	3 Oct.2017	APPROVED BY	Y. SANO	6 Oct.2017	DRAWING TITLE DETAIL OF DECK PLATE (34)	PACKAGE 1 DWG No. P1-SB-1634
NAME	SIGNATURE	DATE																
PREPARED BY	S. IMADA	29 Sept.2017																
CHECKED BY	T. HAYAKAWA	3 Oct.2017																
APPROVED BY	Y. SANO	6 Oct.2017																

DETAIL OF DECK PLATE (35) S=1:60 (2-17)

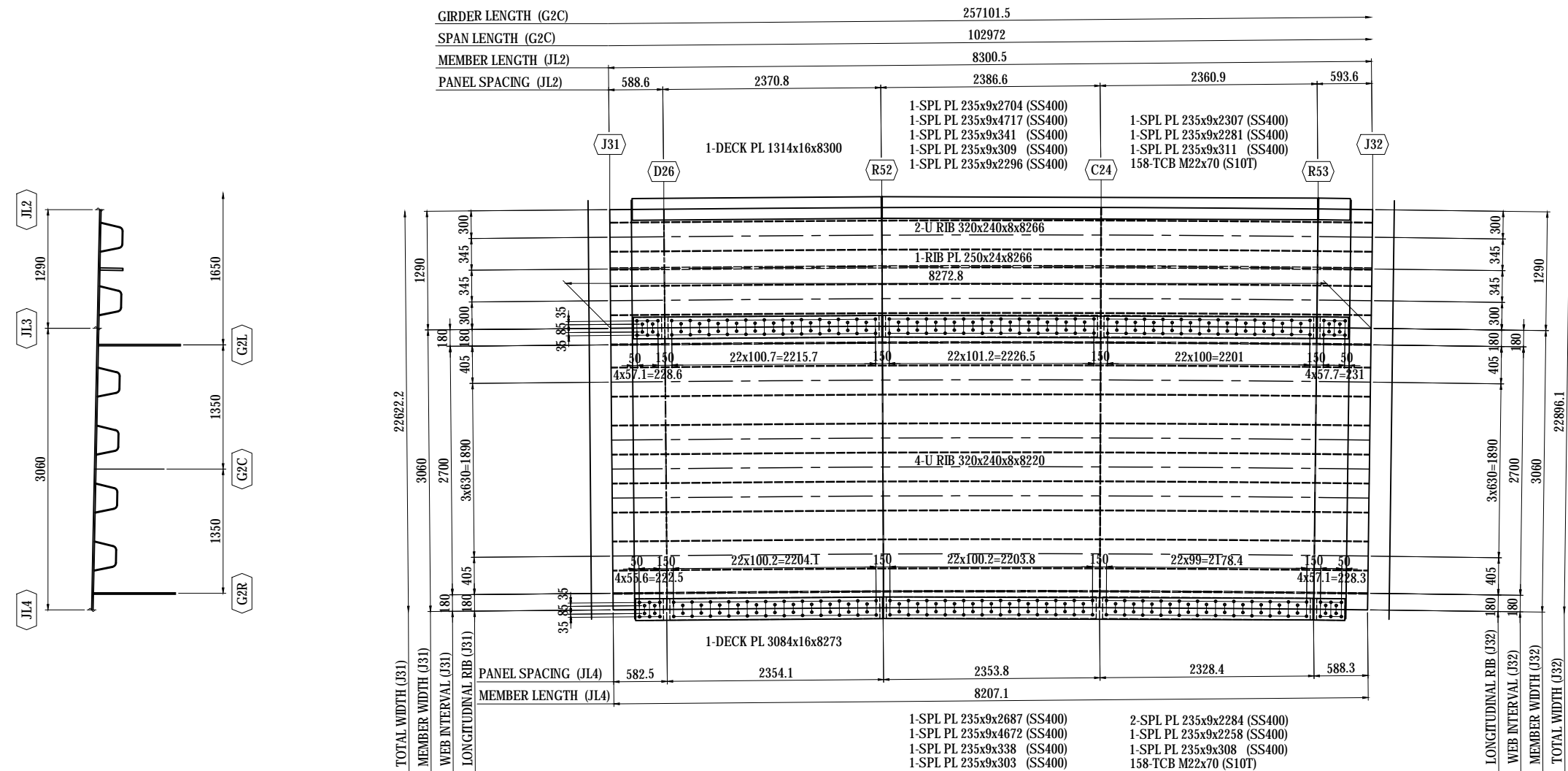

NOTES:
 1 - STEEL GRADE OF STEEL PLATE UNLESS NOTE : SM400A
 2 - SEE THE COMMON DETAIL FOR DETAILS ON TRANSVERSE SPLICE PLATE.

MARKING DIAGRAM

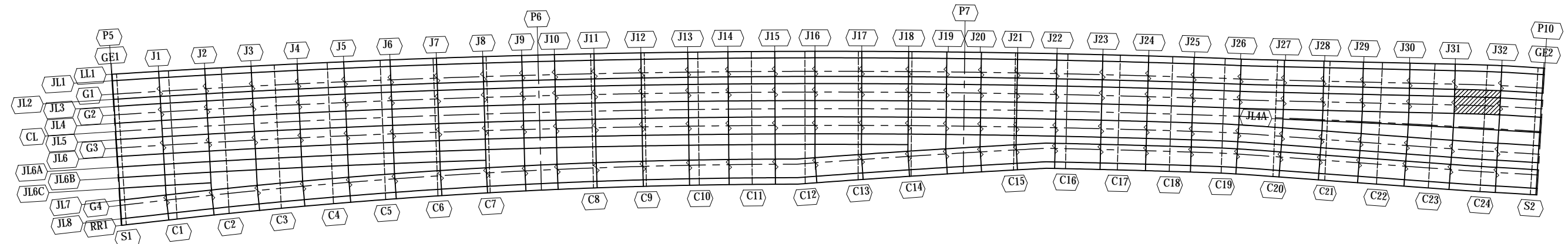

PROJECT NAME DETAILED DESIGN ON BAGO RIVER BRIDGE CONSTRUCTION PROJECT	FINANCED BY JAPAN INTERNATIONAL COOPERATION AGENCY	COUNTERPART REPUBLIC OF THE UNION OF MYANMAR MINISTRY OF CONSTRUCTION DEPARTMENT OF BRIDGE	JICA STUDY TEAM NIPPON KOEI CO., LTD. ORIENTAL CONSULTANTS GLOBAL CO., LTD. METROPOLITAN EXPRESSWAY COMPANY LIMITED CHODAI CO., LTD. NIPPON ENGINEERING CONSULTANTS CO., LTD.	<table border="1" style="width: 100%; border-collapse: collapse;"> <thead> <tr> <th>NAME</th> <th>SIGNATURE</th> <th>DATE</th> </tr> </thead> <tbody> <tr> <td>PREPARED BY S. IMADA</td> <td></td> <td>29 Sept.2017</td> </tr> <tr> <td>CHECKED BY T. HAYAKAWA</td> <td></td> <td>3 Oct.2017</td> </tr> <tr> <td>APPROVED BY Y. SANO</td> <td></td> <td>6 Oct.2017</td> </tr> </tbody> </table>	NAME	SIGNATURE	DATE	PREPARED BY S. IMADA		29 Sept.2017	CHECKED BY T. HAYAKAWA		3 Oct.2017	APPROVED BY Y. SANO		6 Oct.2017	DRAWING TITLE DETAIL OF DECK PLATE (35)	PACKAGE 1 DWG No. P1-SB-1635
NAME	SIGNATURE	DATE																
PREPARED BY S. IMADA		29 Sept.2017																
CHECKED BY T. HAYAKAWA		3 Oct.2017																
APPROVED BY Y. SANO		6 Oct.2017																

DETAIL OF DECK PLATE (36) S=1:60 (2-18)

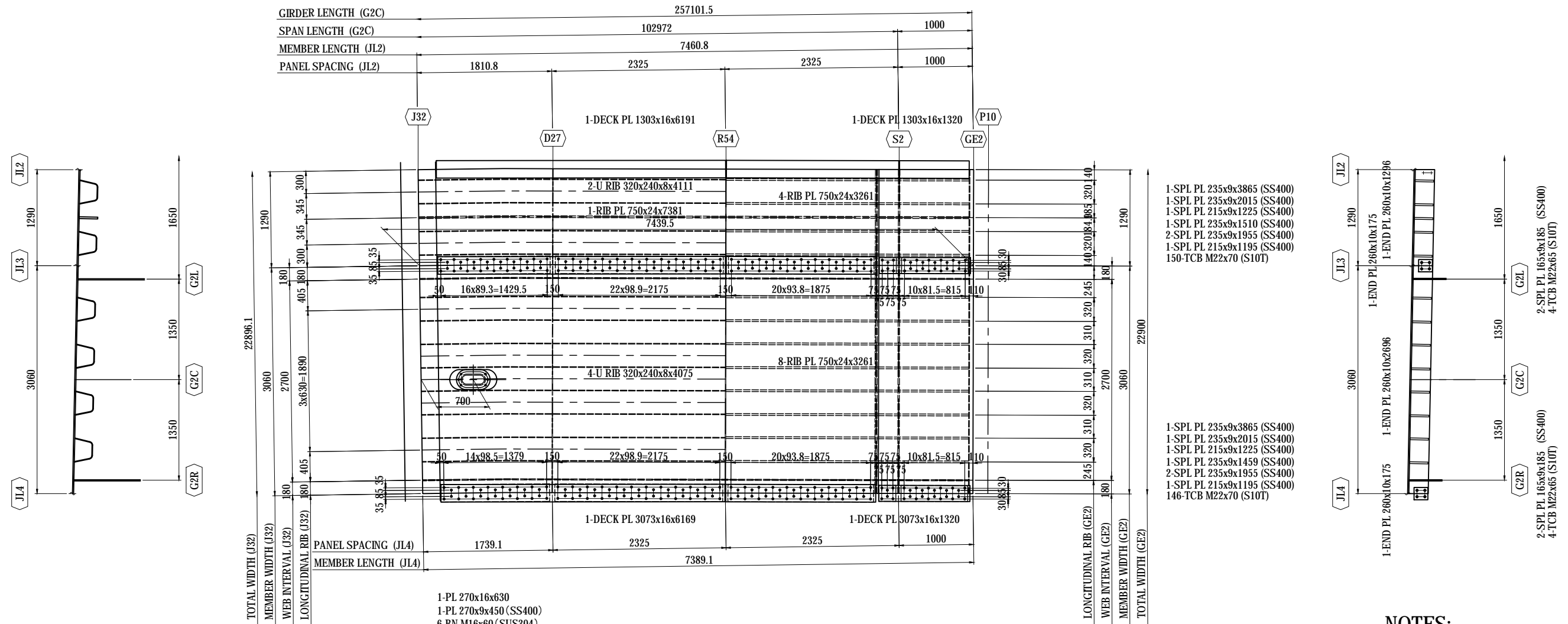

NOTES:
 1 - STEEL GRADE OF STEEL PLATE UNLESS NOTE : SM400A
 2 - SEE THE COMMON DETAIL FOR DETAILS ON TRANSVERSE SPLICE PLATE.

MARKING DIAGRAM

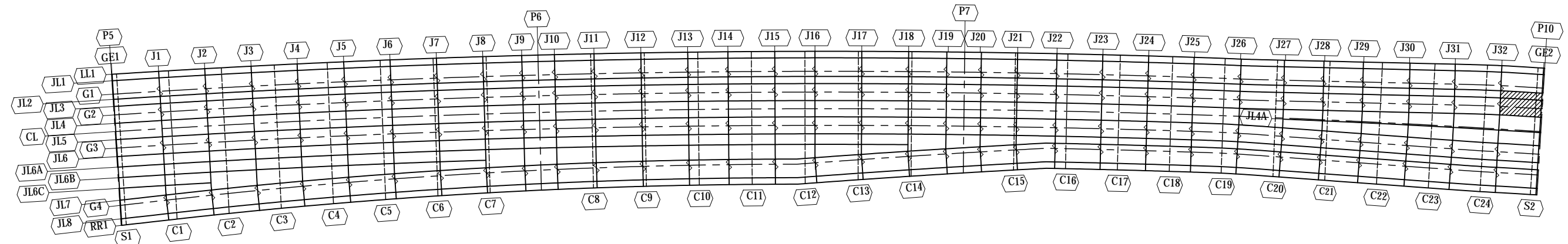

PROJECT NAME DETAILED DESIGN ON BAGO RIVER BRIDGE CONSTRUCTION PROJECT	FINANCED BY JAPAN INTERNATIONAL COOPERATION AGENCY	COUNTERPART REPUBLIC OF THE UNION OF MYANMAR MINISTRY OF CONSTRUCTION DEPARTMENT OF BRIDGE	JICA STUDY TEAM NIPPON KOEI CO., LTD. ORIENTAL CONSULTANTS GLOBAL CO., LTD. METROPOLITAN EXPRESSWAY COMPANY LIMITED CHODAI CO., LTD. NIPPON ENGINEERING CONSULTANTS CO., LTD.	<table border="1" style="width: 100%; border-collapse: collapse;"> <thead> <tr> <th style="width: 10%;">NAME</th> <th style="width: 10%;">SIGNATURE</th> <th style="width: 10%;">DATE</th> </tr> </thead> <tbody> <tr> <td>PREPARED BY</td> <td>S. IMADA</td> <td>29 Sept.2017</td> </tr> <tr> <td>CHECKED BY</td> <td>T. HAYAKAWA</td> <td>3 Oct.2017</td> </tr> <tr> <td>APPROVED BY</td> <td>Y. SANO</td> <td>6 Oct.2017</td> </tr> </tbody> </table>	NAME	SIGNATURE	DATE	PREPARED BY	S. IMADA	29 Sept.2017	CHECKED BY	T. HAYAKAWA	3 Oct.2017	APPROVED BY	Y. SANO	6 Oct.2017	DRAWING TITLE DETAIL OF DECK PLATE (36)	PACKAGE 1 DWG No. P1-SB-1636
NAME	SIGNATURE	DATE																
PREPARED BY	S. IMADA	29 Sept.2017																
CHECKED BY	T. HAYAKAWA	3 Oct.2017																
APPROVED BY	Y. SANO	6 Oct.2017																