

DETAIL OF GIRDER G2 (2) S=1:60

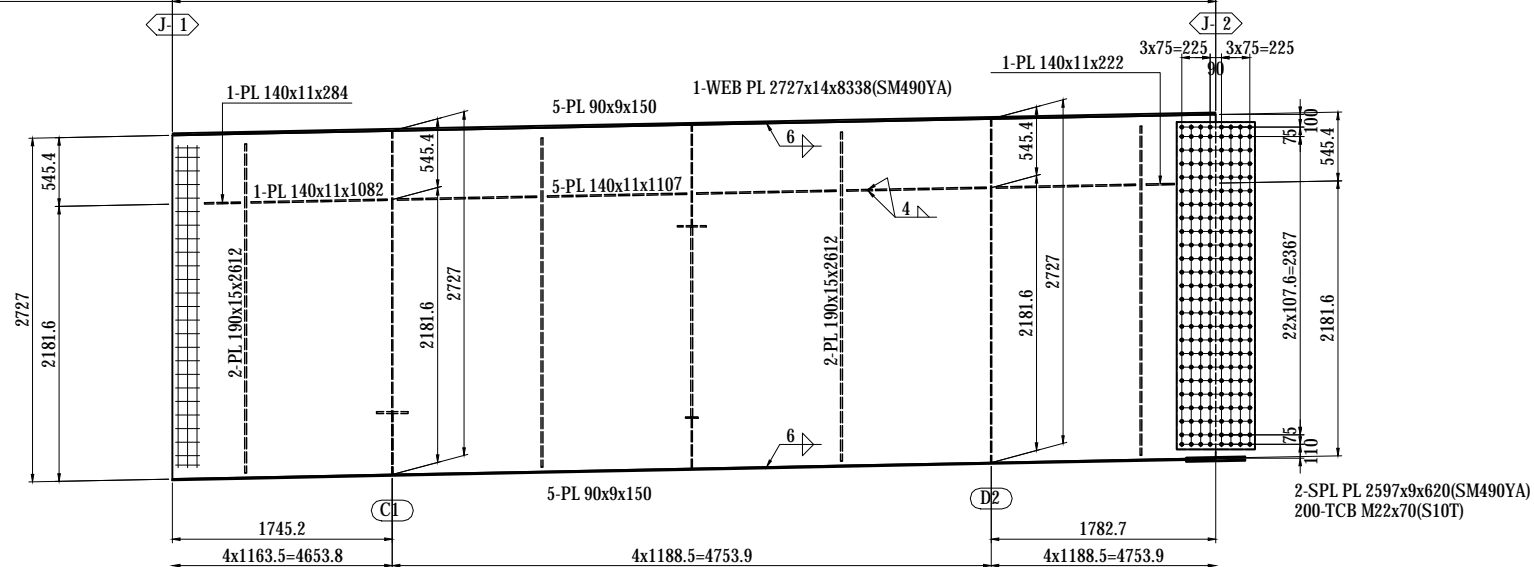

- 1-FB 50x6x672(SS400)
- 1-FB 50x6x668(SS400)
- 1-FB 50x6x677(SS400)
- 1-FB 50x6x690(SS400)
- 1-PL 75x22x75

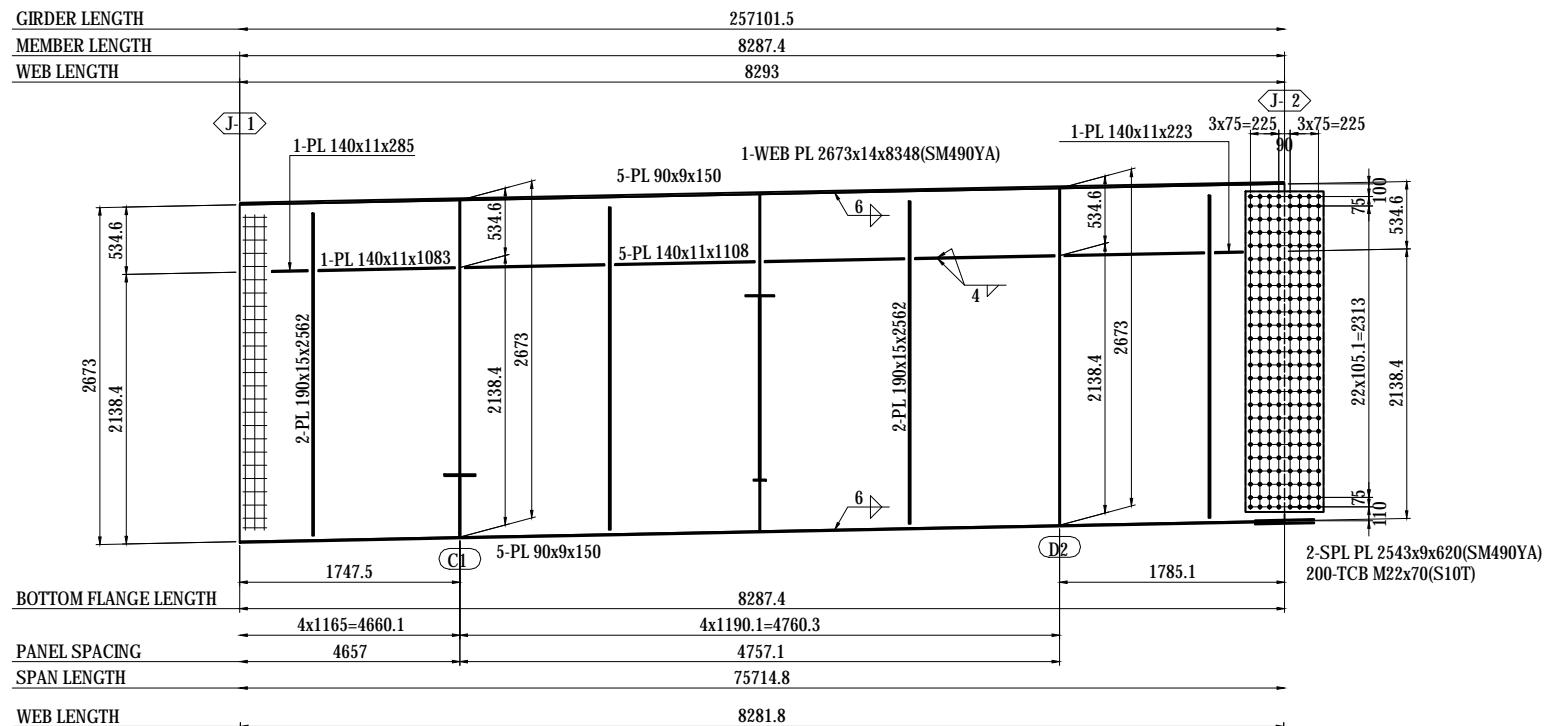
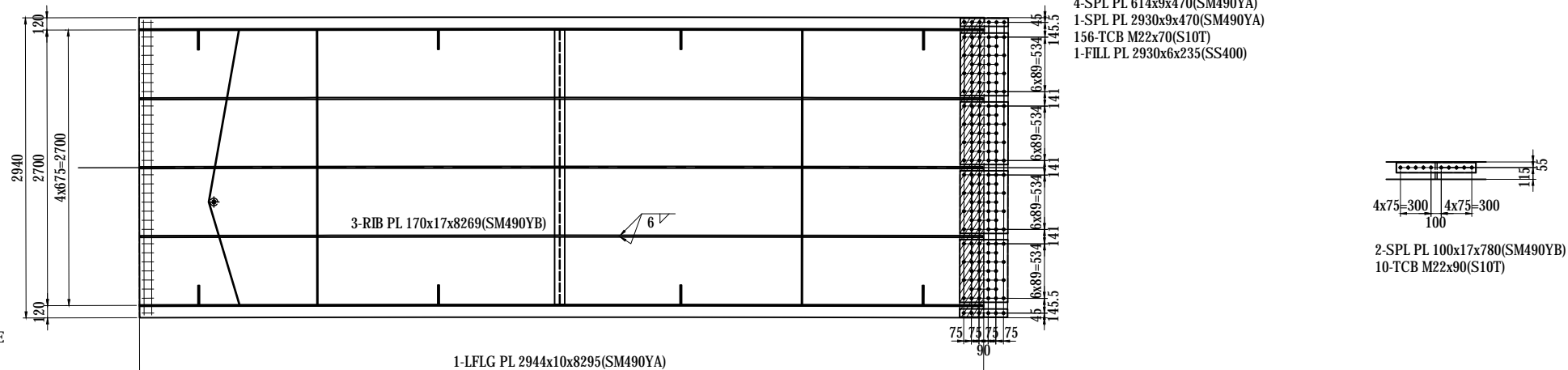

NOTES:

- 1 - STEEL GRADE OF STEEL PLATE UNLESS NOTE : SM400A

MARKING DIAGRAM

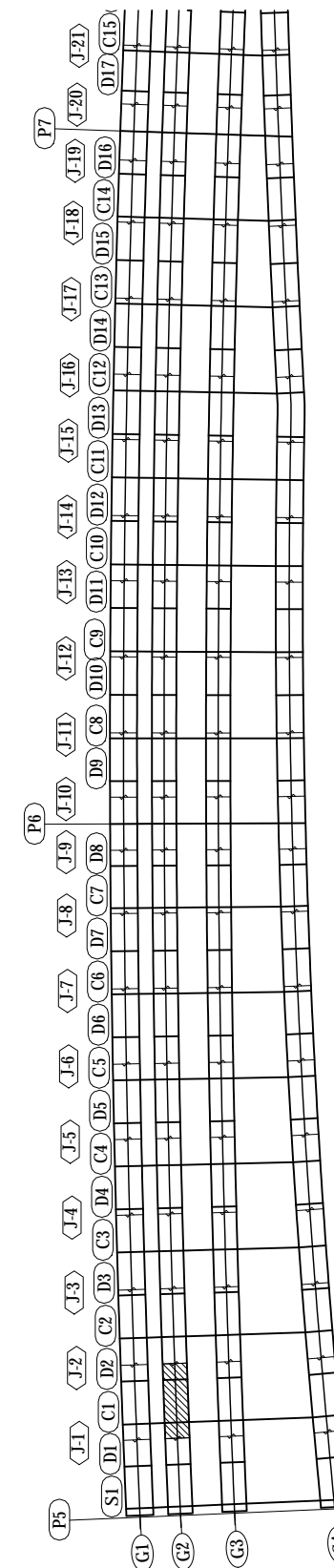

PROJECT NAME	FINANCED BY	COUNTERPART	JICA STUDY TEAM	NAME	SIGNATURE	DATE	DRAWING TITLE	PACKAGE
DETAILED DESIGN ON BAGO RIVER BRIDGE CONSTRUCTION PROJECT	JICA JAPAN INTERNATIONAL COOPERATION AGENCY	REPUBLIC OF THE UNION OF MYANMAR MINISTRY OF CONSTRUCTION DEPARTMENT OF BRIDGE	NIPPON KOEI CO., LTD. ORIENTAL CONSULTANTS GLOBAL CO., LTD. METROPOLITAN EXPRESSWAY COMPANY LIMITED CHODAI CO., LTD. NIPPON ENGINEERING CONSULTANTS CO., LTD.	S. IMADA	<i>S. Imada</i>	29 Sept.2017	DETAIL OF GIRDER G2 (2)	1
				T. HAYAKAWA	<i>T. Hayakawa</i>	3 Oct.2017		DWG No.
				Y. SANO	<i>Y. Sano</i>	6 Oct.2017		P1-SB-1202

DETAIL OF GIRDER G2 (3) S=1:60

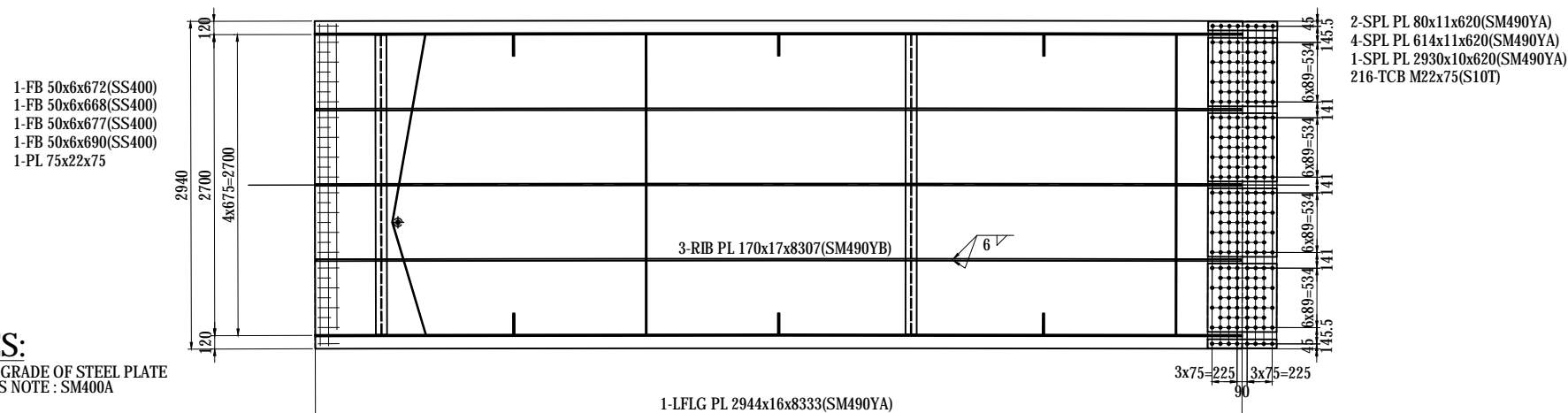
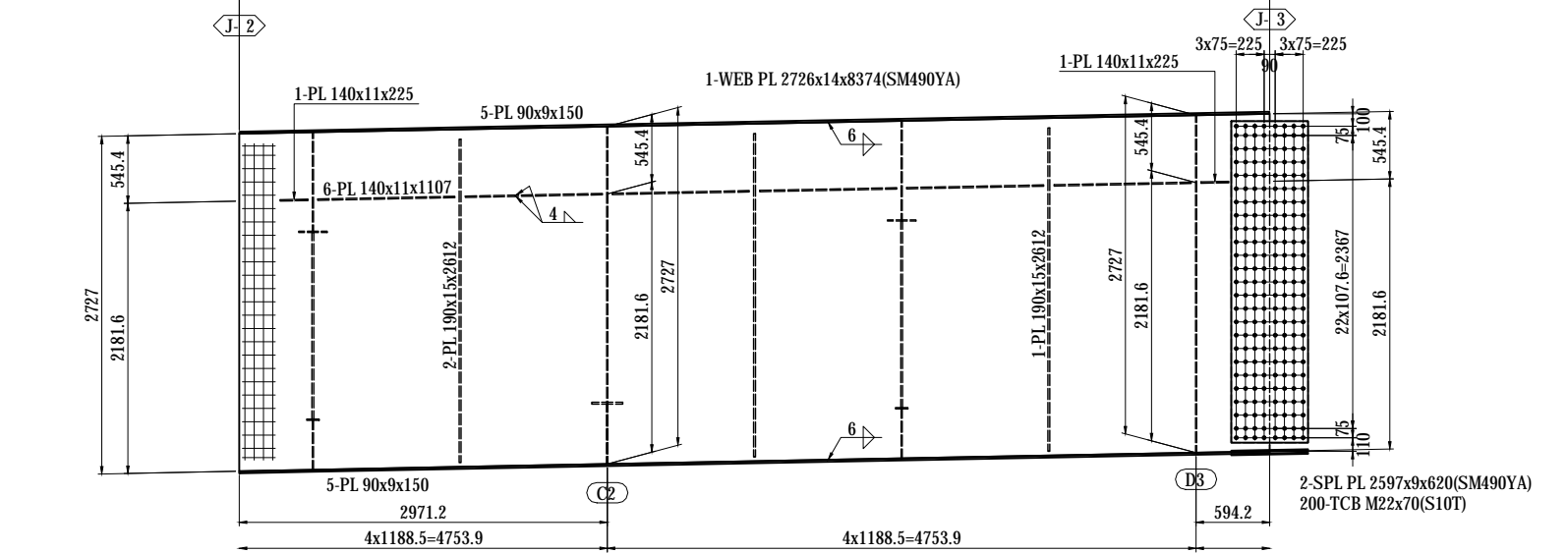
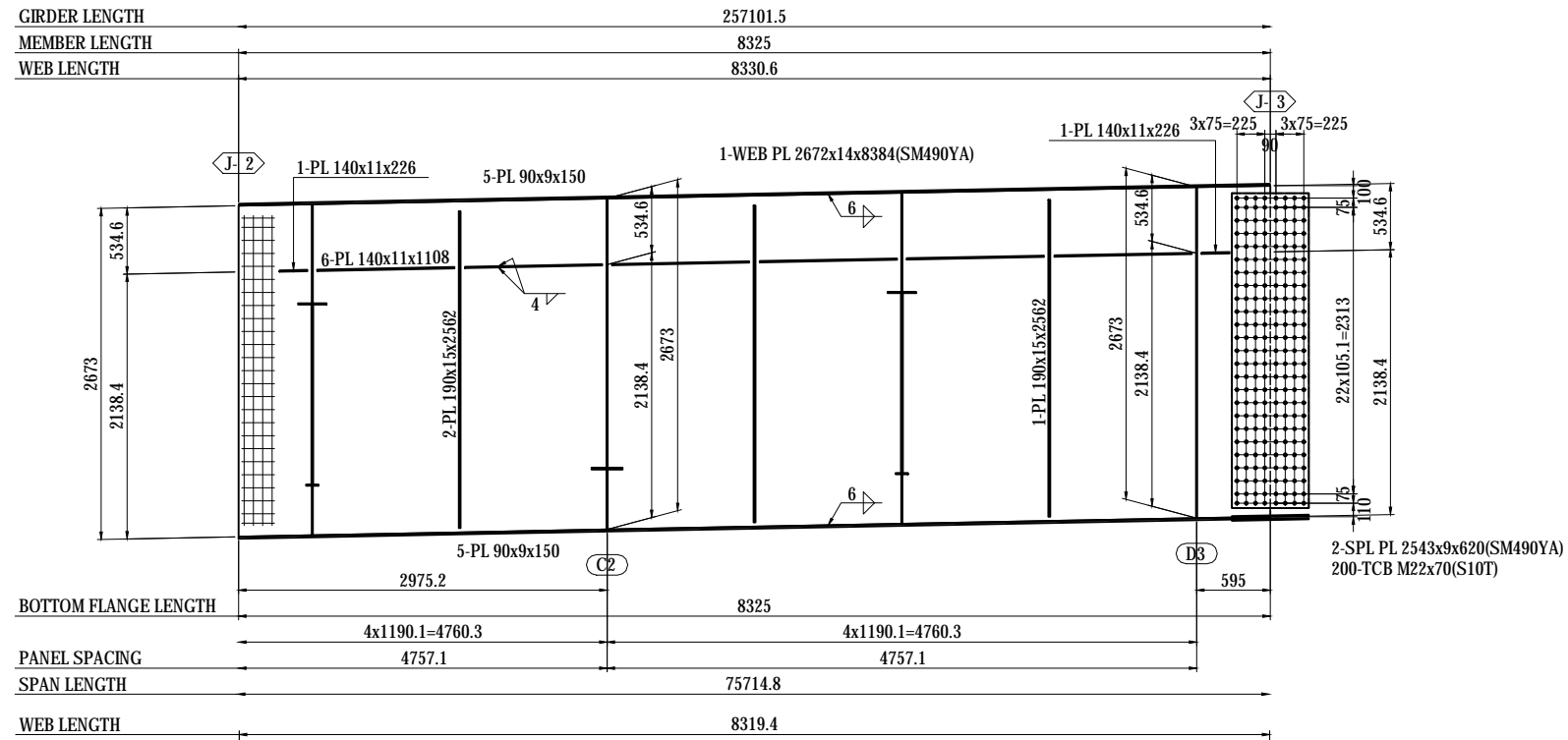

NOTES:
1 - STEEL GRADE OF STEEL PLATE
UNLESS NOTE : SM400A

MARKING DIAGRAM

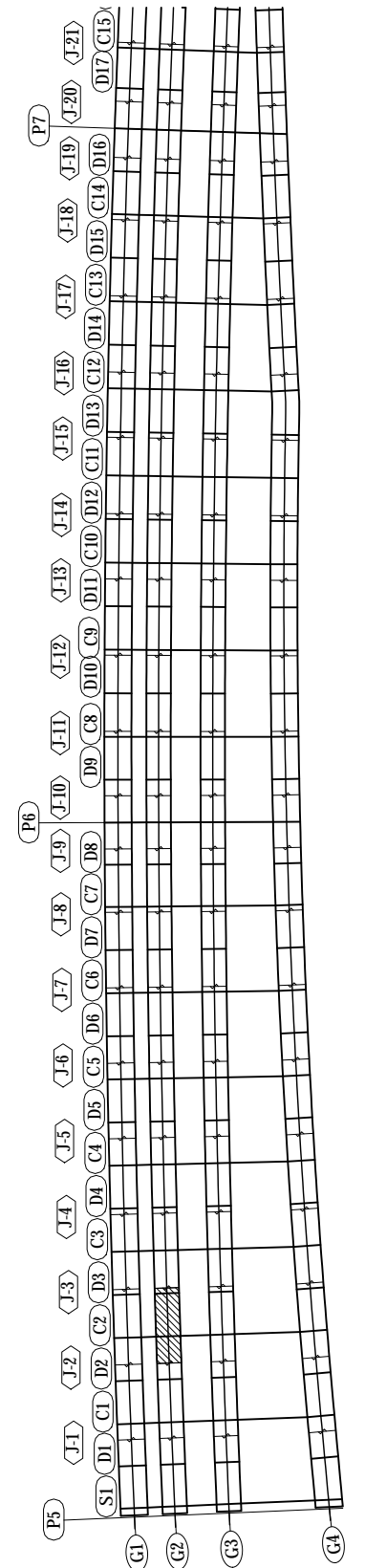

PROJECT NAME DETAILED DESIGN ON BAGO RIVER BRIDGE CONSTRUCTION PROJECT	FINANCED BY JAPAN INTERNATIONAL COOPERATION AGENCY	COUNTERPART REPUBLIC OF THE UNION OF MYANMAR MINISTRY OF CONSTRUCTION DEPARTMENT OF BRIDGE	JICA STUDY TEAM NIPPON KOEI CO., LTD. ORIENTAL CONSULTANTS GLOBAL CO., LTD. METROPOLITAN EXPRESSWAY COMPANY LIMITED CHODAI CO., LTD. NIPPON ENGINEERING CONSULTANTS CO., LTD.	<table border="1" style="width: 100%; border-collapse: collapse;"> <tr> <td style="width: 20%;">NAME</td> <td style="width: 20%;">SIGNATURE</td> <td style="width: 20%;">DATE</td> </tr> <tr> <td>PREPARED BY</td> <td>S. IMADA</td> <td>29 Sept.2017</td> </tr> <tr> <td>CHECKED BY</td> <td>T. HAYAKAWA</td> <td>3 Oct.2017</td> </tr> <tr> <td>APPROVED BY</td> <td>Y. SANO</td> <td>6 Oct.2017</td> </tr> </table>	NAME	SIGNATURE	DATE	PREPARED BY	S. IMADA	29 Sept.2017	CHECKED BY	T. HAYAKAWA	3 Oct.2017	APPROVED BY	Y. SANO	6 Oct.2017	DRAWING TITLE <h2 style="text-align: center;">DETAIL OF GIRDER G2 (3)</h2>	PACKAGE 1 DWG No. P1-SB-1203
NAME	SIGNATURE	DATE																
PREPARED BY	S. IMADA	29 Sept.2017																
CHECKED BY	T. HAYAKAWA	3 Oct.2017																
APPROVED BY	Y. SANO	6 Oct.2017																

DETAIL OF GIRDER G2 (4) S=1:60

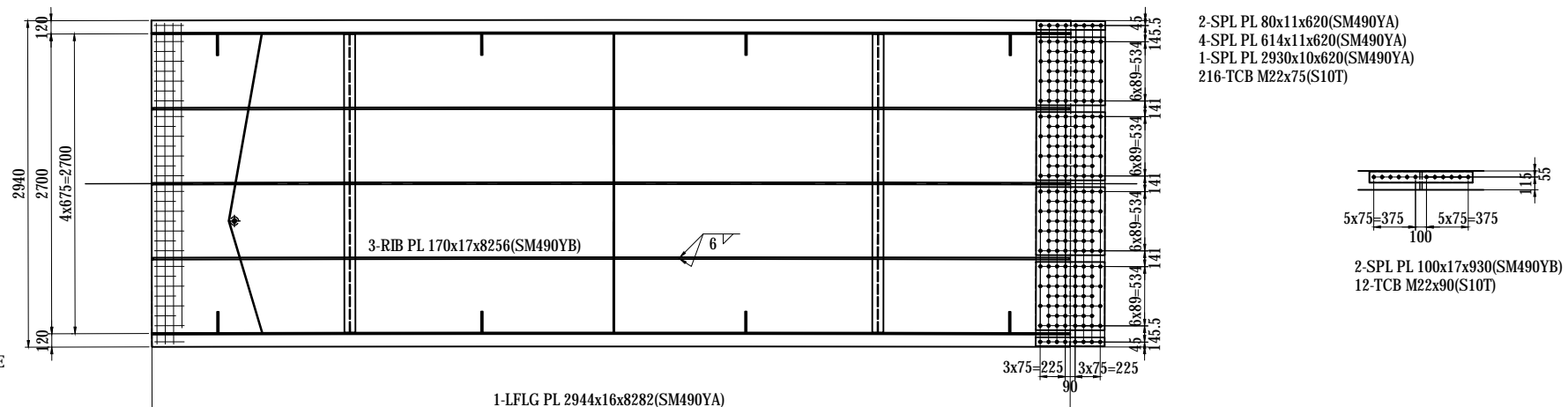
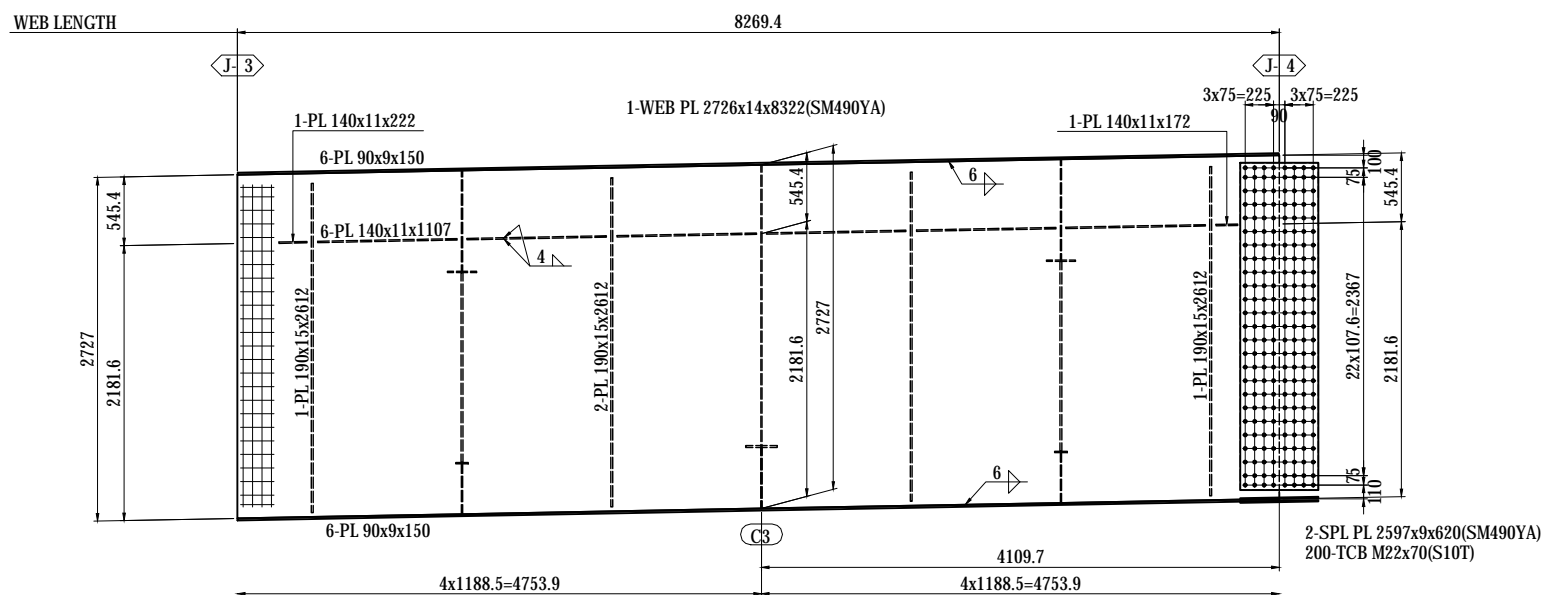
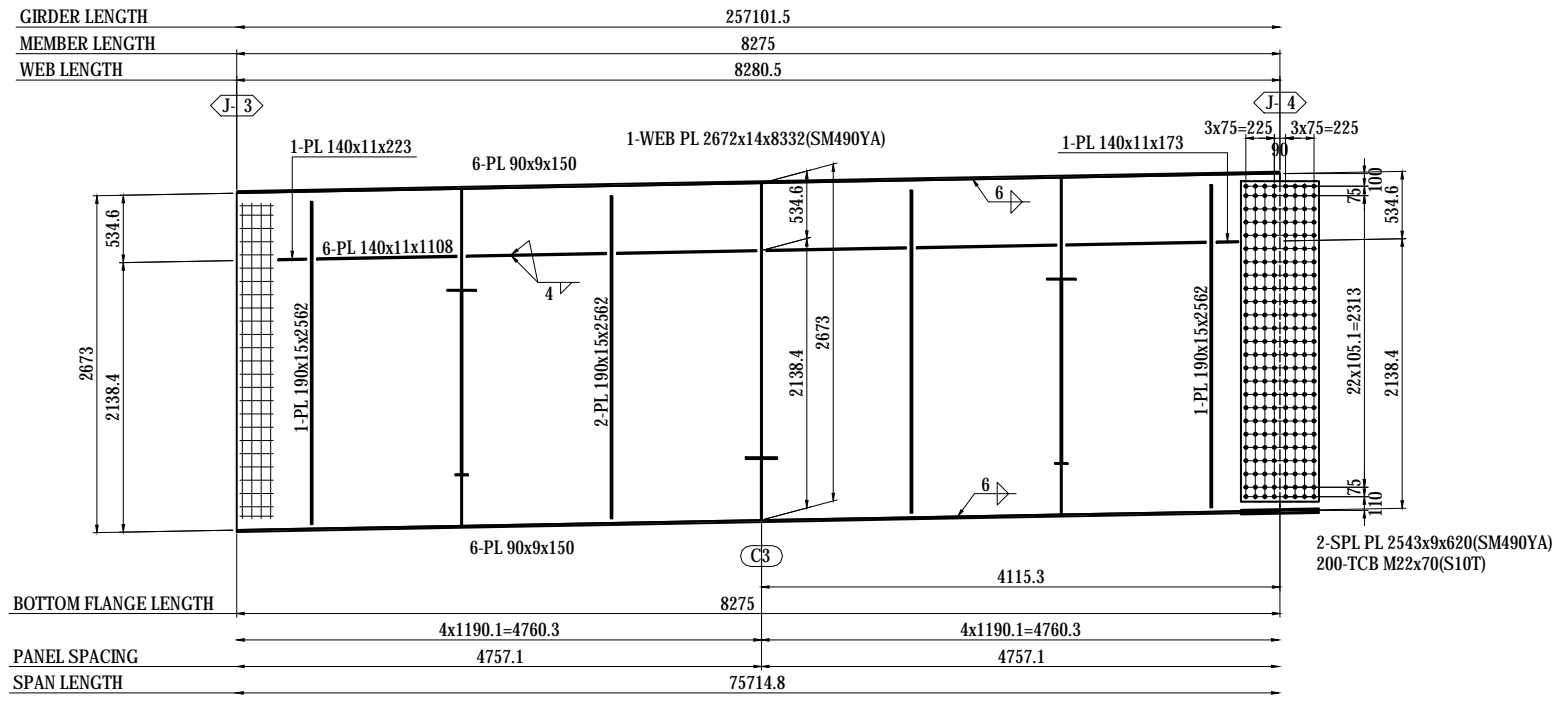

MARKING DIAGRAM

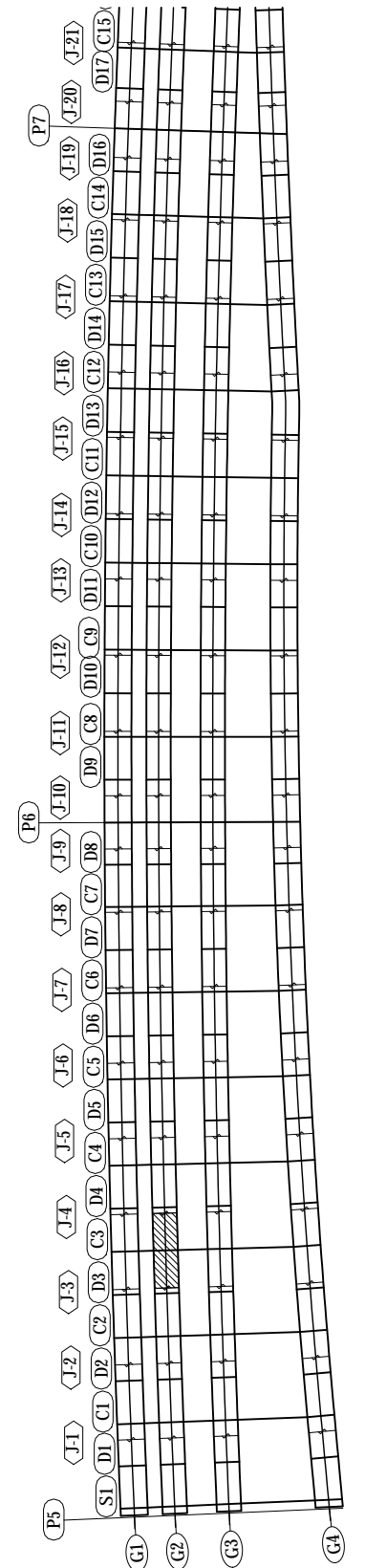

- 1-FB 50x6x672(SS400)
- 1-FB 50x6x668(SS400)
- 1-FB 50x6x677(SS400)
- 1-FB 50x6x690(SS400)
- 1-PL 75x22x75

NOTES:
1 - STEEL GRADE OF STEEL PLATE UNLESS NOTE : SM400A

PROJECT NAME DETAILED DESIGN ON BAGO RIVER BRIDGE CONSTRUCTION PROJECT	FINANCED BY JAPAN INTERNATIONAL COOPERATION AGENCY	COUNTERPART REPUBLIC OF THE UNION OF MYANMAR MINISTRY OF CONSTRUCTION DEPARTMENT OF BRIDGE	JICA STUDY TEAM NIPPON KOEI CO., LTD. ORIENTAL CONSULTANTS GLOBAL CO., LTD. METROPOLITAN EXPRESSWAY COMPANY LIMITED CHODAI CO., LTD. NIPPON ENGINEERING CONSULTANTS CO., LTD.	NAME S. IMADA	SIGNATURE 	DATE 29 Sept.2017	DRAWING TITLE DETAIL OF GIRDER G2 (4)	PACKAGE 1 DWG No. P1-SB-1204
				PREPARED BY	T. HAYAKAWA	3 Oct.2017		
				CHECKED BY	Y. SANO	6 Oct.2017		
				APPROVED BY				

DETAIL OF GIRDER G2 (8) S=1:60

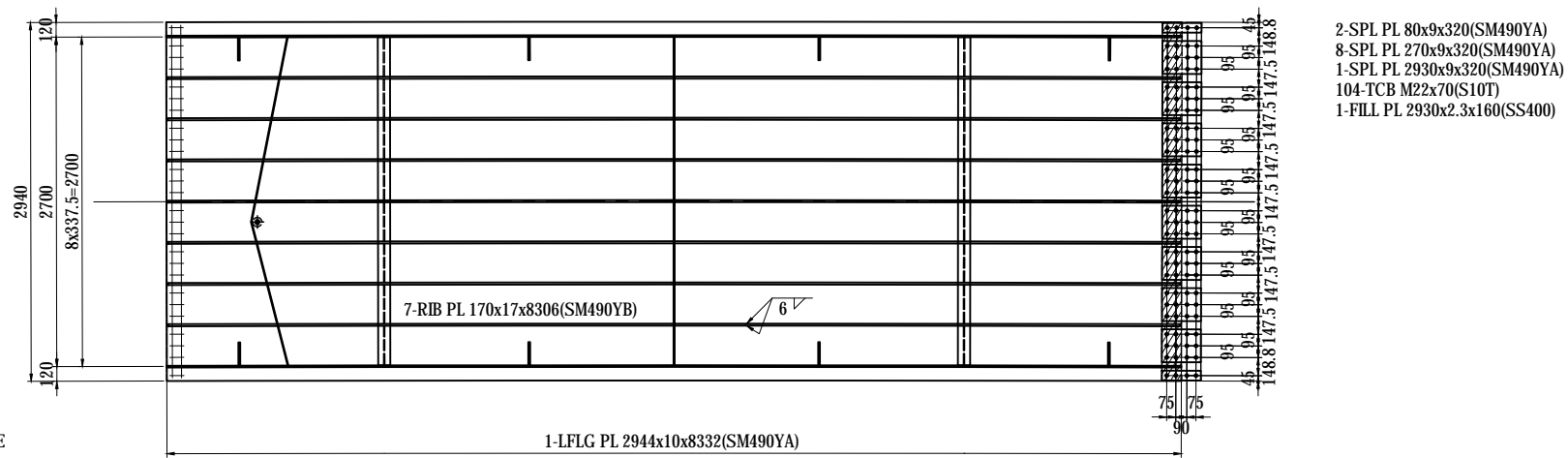
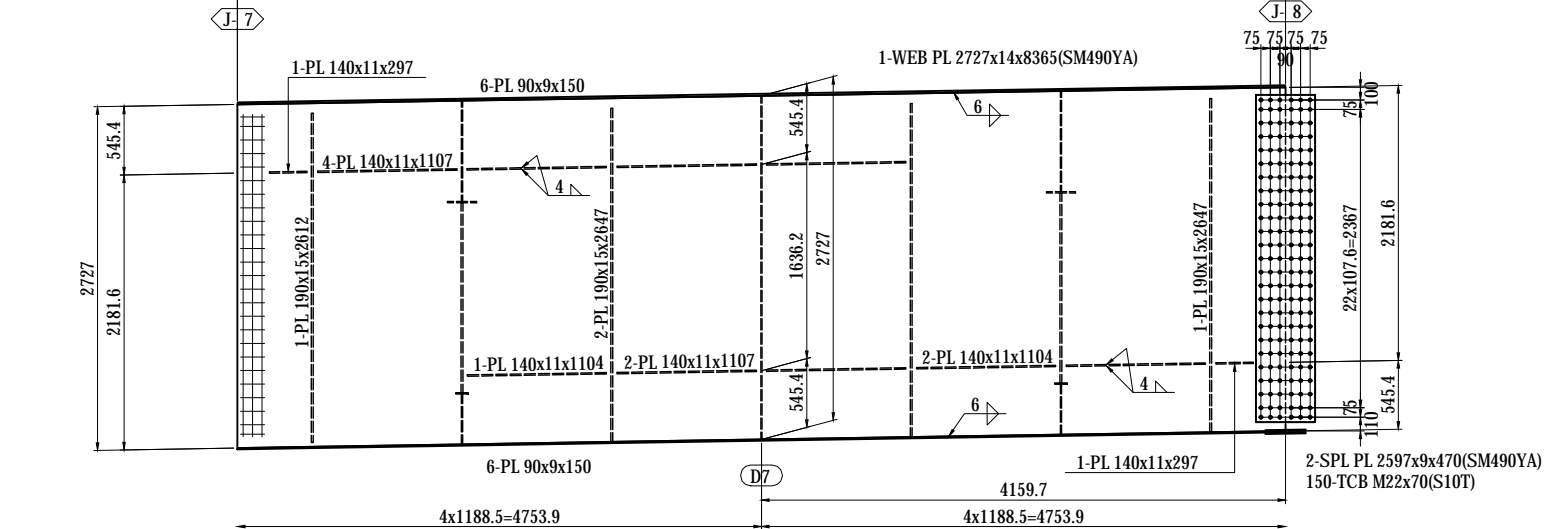
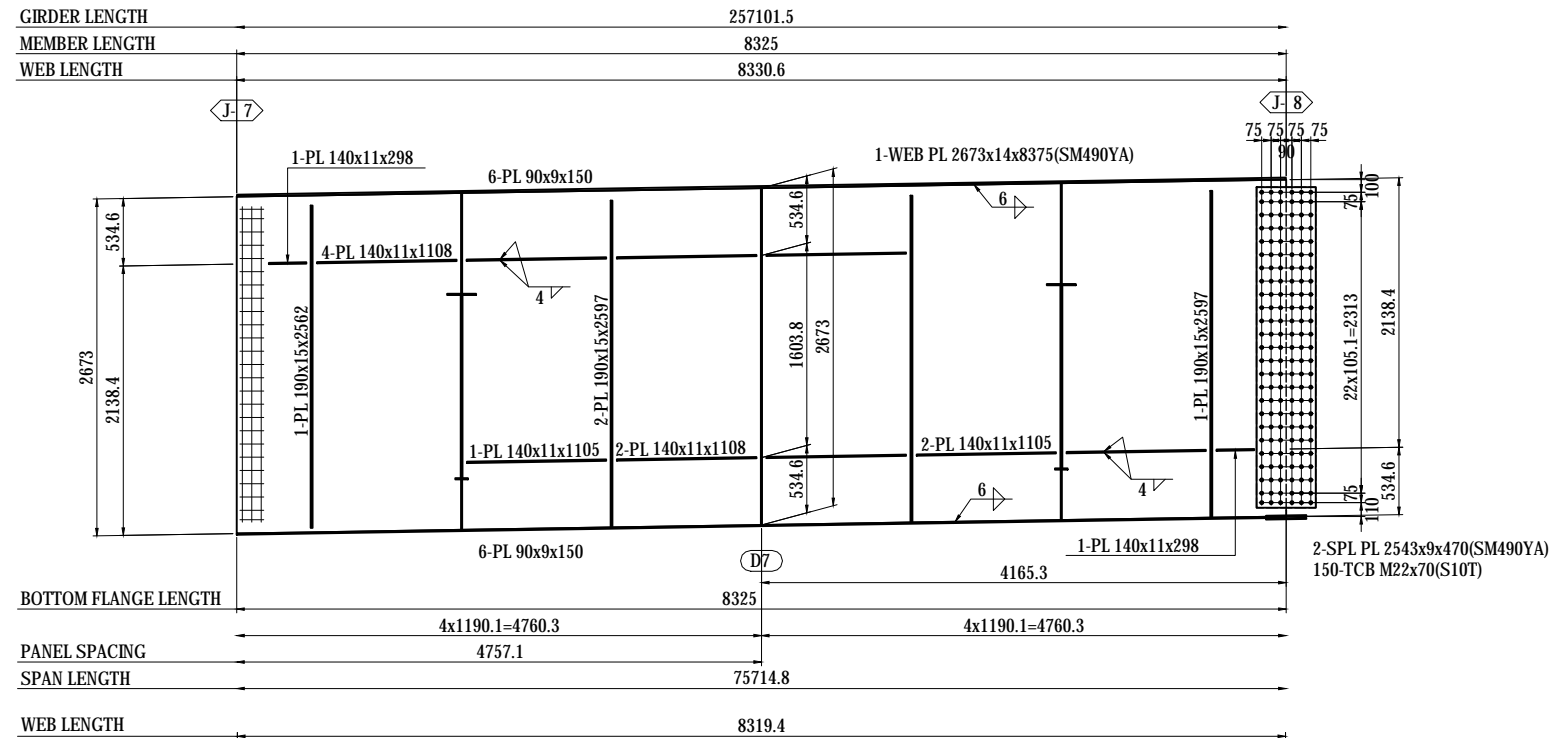

- 1-FB 50x6x330(SS400)
- 3-FB 50x6x327(SS400)
- 1-FB 50x6x329(SS400)
- 2-FB 50x6x331(SS400)
- 1-FB 50x6x334(SS400)
- 1-PL 75x22x75

- 2-SPL PL 80x9x320(SM490YA)
- 8-SPL PL 270x9x320(SM490YA)
- 1-SPL PL 2930x9x320(SM490YA)
- 104-TCB M22x70(S10T)
- 1-FILL PL 2930x2.3x160(SS400)

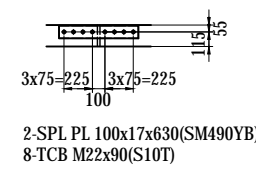

MARKING DIAGRAM

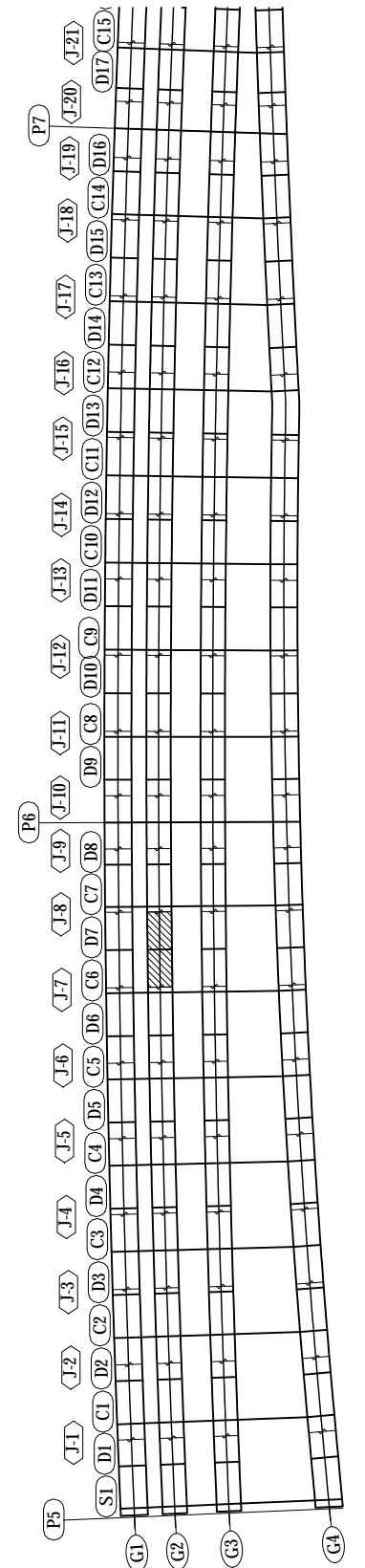

NOTES:
1 - STEEL GRADE OF STEEL PLATE UNLESS NOTE : SM400A

PROJECT NAME DETAILED DESIGN ON BAGO RIVER BRIDGE CONSTRUCTION PROJECT	FINANCED BY JAPAN INTERNATIONAL COOPERATION AGENCY	COUNTERPART REPUBLIC OF THE UNION OF MYANMAR MINISTRY OF CONSTRUCTION DEPARTMENT OF BRIDGE	JICA STUDY TEAM NIPPON KOEI CO., LTD. ORIENTAL CONSULTANTS GLOBAL CO., LTD. METROPOLITAN EXPRESSWAY COMPANY LIMITED CHODAI CO., LTD. NIPPON ENGINEERING CONSULTANTS CO., LTD.	<table border="1" style="width: 100%; border-collapse: collapse;"> <tr> <th style="width: 10%;">NAME</th> <th style="width: 10%;">SIGNATURE</th> <th style="width: 10%;">DATE</th> </tr> <tr> <td>PREPARED BY</td> <td>S. IMADA</td> <td>29 Sept.2017</td> </tr> <tr> <td>CHECKED BY</td> <td>T. HAYAKAWA</td> <td>3 Oct.2017</td> </tr> <tr> <td>APPROVED BY</td> <td>Y. SANO</td> <td>6 Oct.2017</td> </tr> </table>	NAME	SIGNATURE	DATE	PREPARED BY	S. IMADA	29 Sept.2017	CHECKED BY	T. HAYAKAWA	3 Oct.2017	APPROVED BY	Y. SANO	6 Oct.2017	DRAWING TITLE <h3 style="text-align: center;">DETAIL OF GIRDER G2 (8)</h3>	PACKAGE 1 DWG No. P1-SB-1208
NAME	SIGNATURE	DATE																
PREPARED BY	S. IMADA	29 Sept.2017																
CHECKED BY	T. HAYAKAWA	3 Oct.2017																
APPROVED BY	Y. SANO	6 Oct.2017																

DETAIL OF GIRDER G2 (9) S=1:60

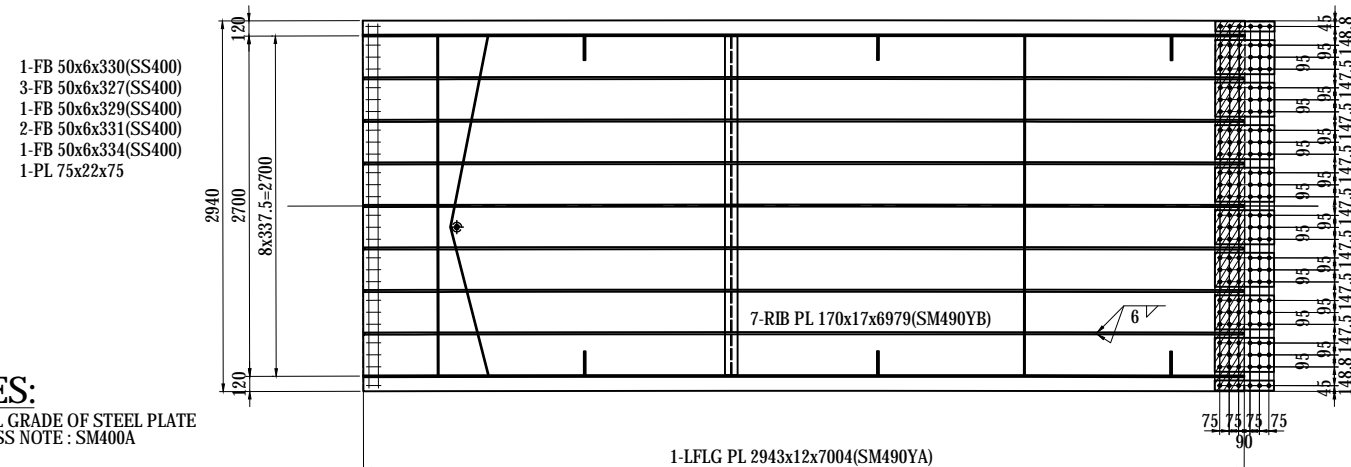
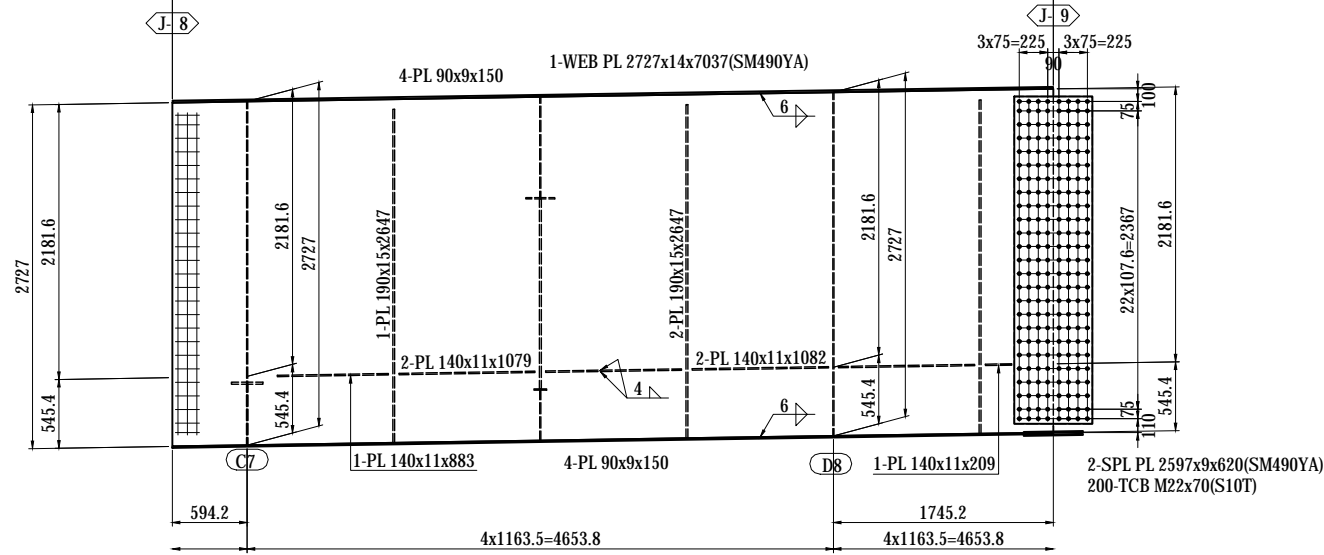
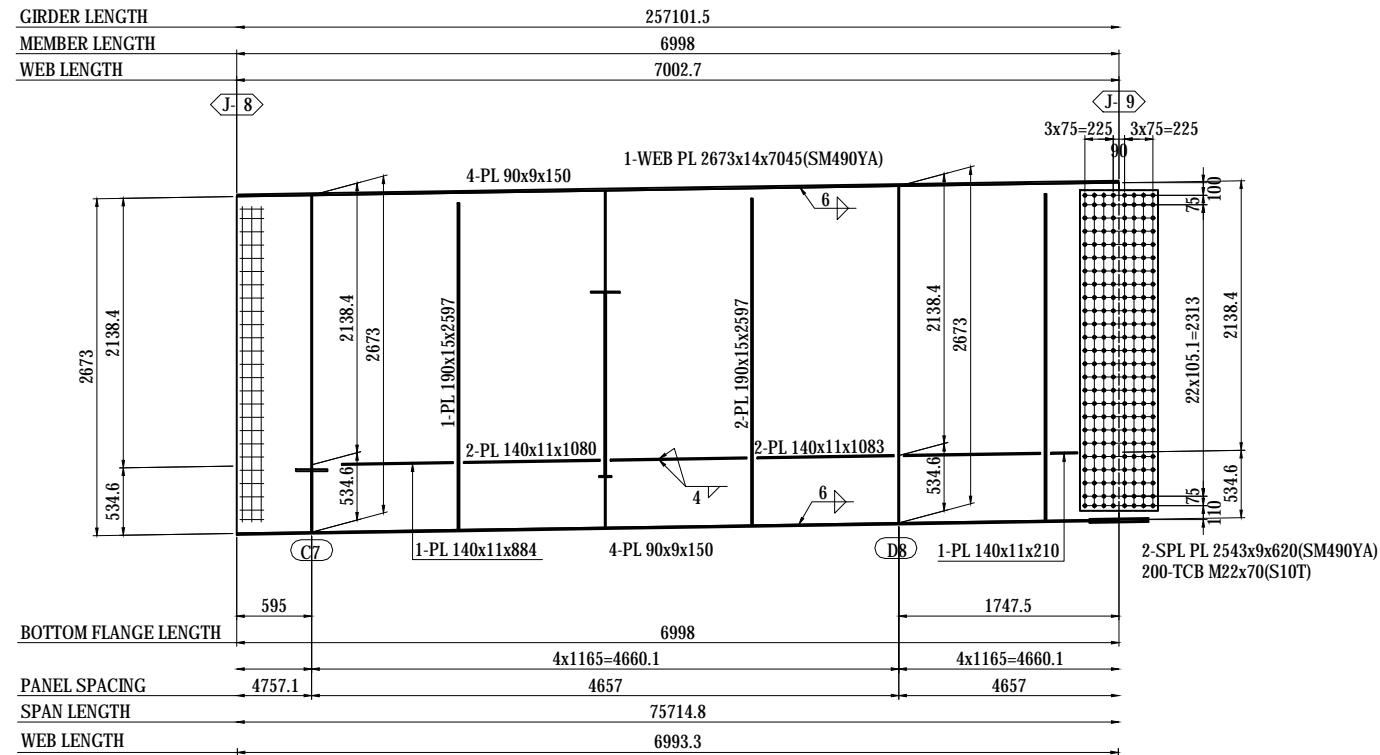

MARKING DIAGRAM

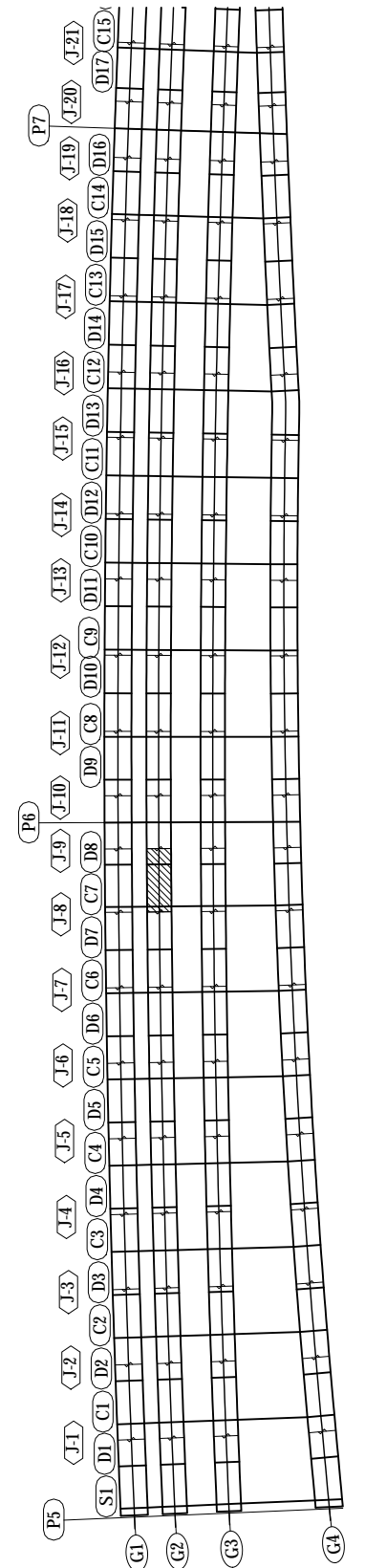

NOTES:
 1 - STEEL GRADE OF STEEL PLATE UNLESS NOTE : SM400A

PROJECT NAME DETAILED DESIGN ON BAGO RIVER BRIDGE CONSTRUCTION PROJECT	FINANCED BY JAPAN INTERNATIONAL COOPERATION AGENCY	COUNTERPART REPUBLIC OF THE UNION OF MYANMAR MINISTRY OF CONSTRUCTION DEPARTMENT OF BRIDGE	JICA STUDY TEAM NIPPON KOEI CO., LTD. ORIENTAL CONSULTANTS GLOBAL CO., LTD. METROPOLITAN EXPRESSWAY COMPANY LIMITED CHODAI CO., LTD. NIPPON ENGINEERING CONSULTANTS CO., LTD.	NAME S. IMADA	SIGNATURE 	DATE 29 Sept.2017	DRAWING TITLE DETAIL OF GIRDER G2 (9)	PACKAGE 1 DWG No. P1-SB-1209
				PREPARED BY	T. HAYAKAWA	3 Oct.2017		
				CHECKED BY	Y. SANO	6 Oct.2017		
				APPROVED BY				

DETAIL OF GIRDER G2 (10) S=1:60

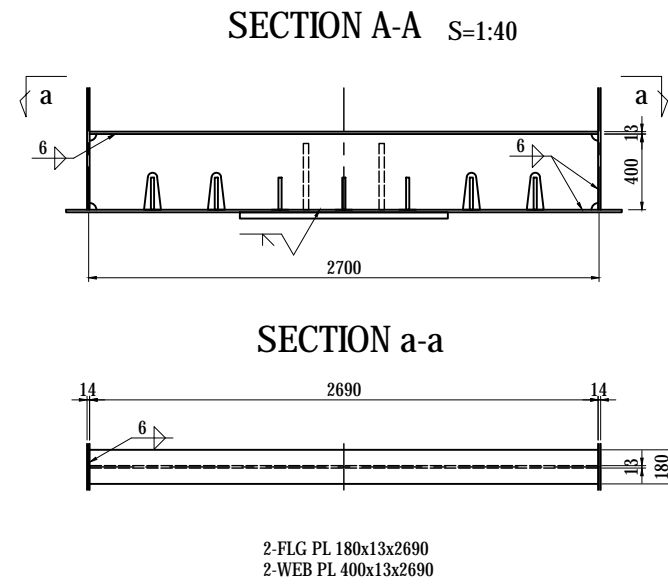
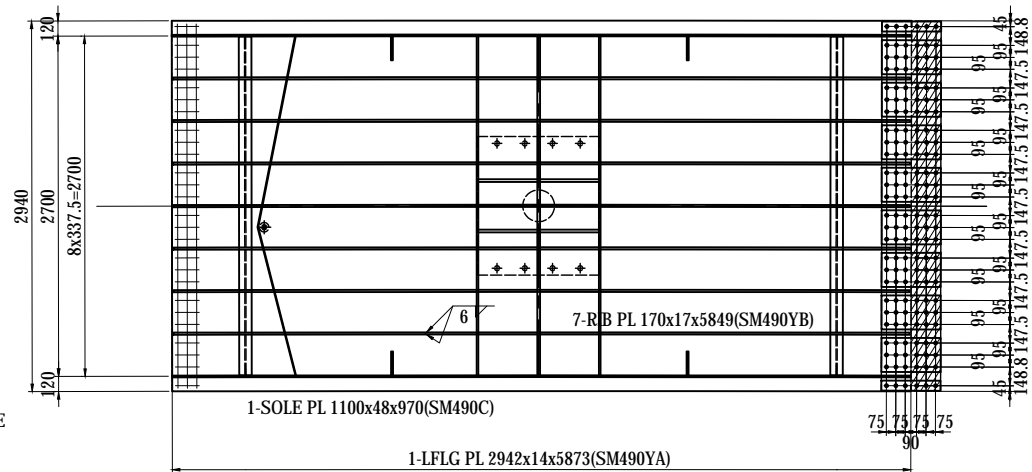
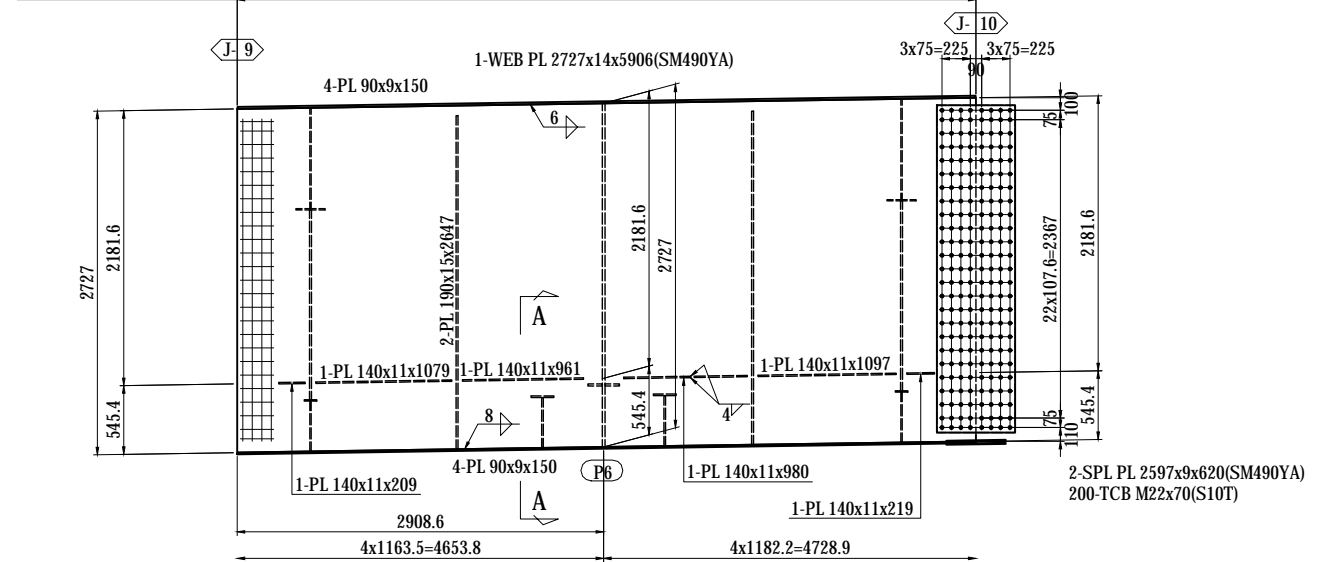
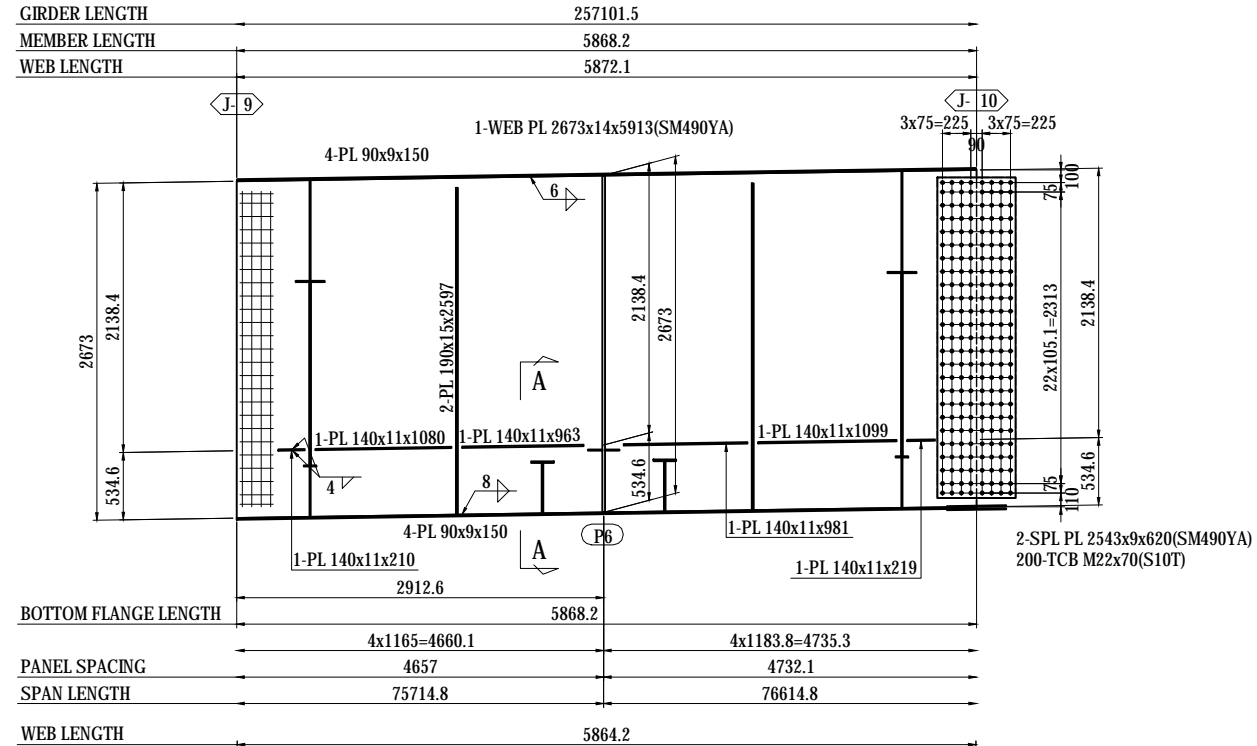

MARKING DIAGRAM

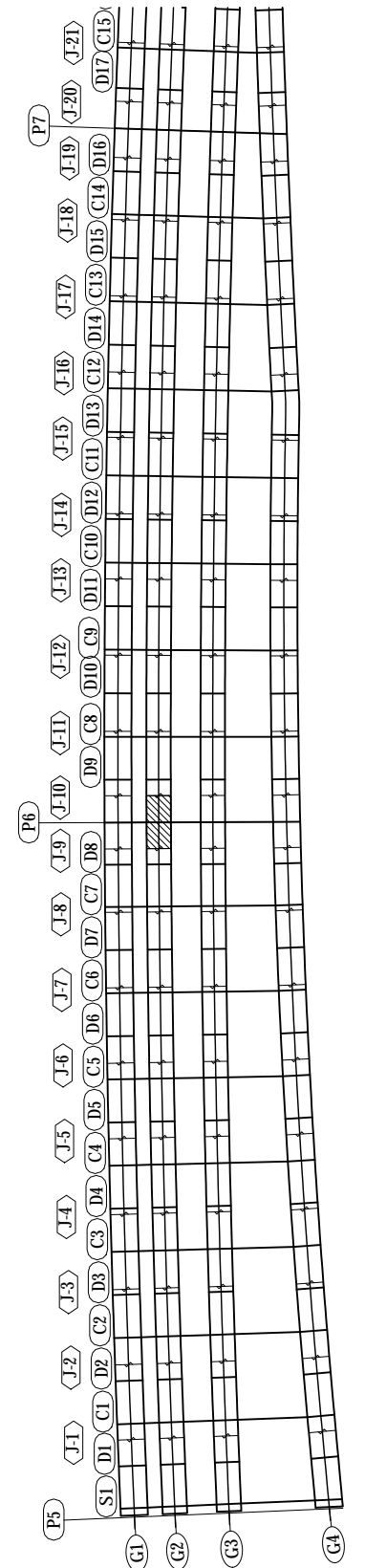

NOTES:
1 - STEEL GRADE OF STEEL PLATE UNLESS NOTE : SM400A

PROJECT NAME DETAILED DESIGN ON BAGO RIVER BRIDGE CONSTRUCTION PROJECT	FINANCED BY JAPAN INTERNATIONAL COOPERATION AGENCY	COUNTERPART REPUBLIC OF THE UNION OF MYANMAR MINISTRY OF CONSTRUCTION DEPARTMENT OF BRIDGE	JICA STUDY TEAM NIPPON KOEI CO., LTD. ORIENTAL CONSULTANTS GLOBAL CO., LTD. METROPOLITAN EXPRESSWAY COMPANY LIMITED CHODAI CO., LTD. NIPPON ENGINEERING CONSULTANTS CO., LTD.	NAME S. IMADA	SIGNATURE 	DATE 29 Sept.2017	DRAWING TITLE DETAIL OF GIRDER G2 (10)	PACKAGE 1
				CHECKED BY T. HAYAKAWA		3 Oct.2017	DWG No.	
				APPROVED BY Y. SANO		6 Oct.2017	P1-SB-1210	

DETAIL OF GIRDER G2 (11) S=1:60

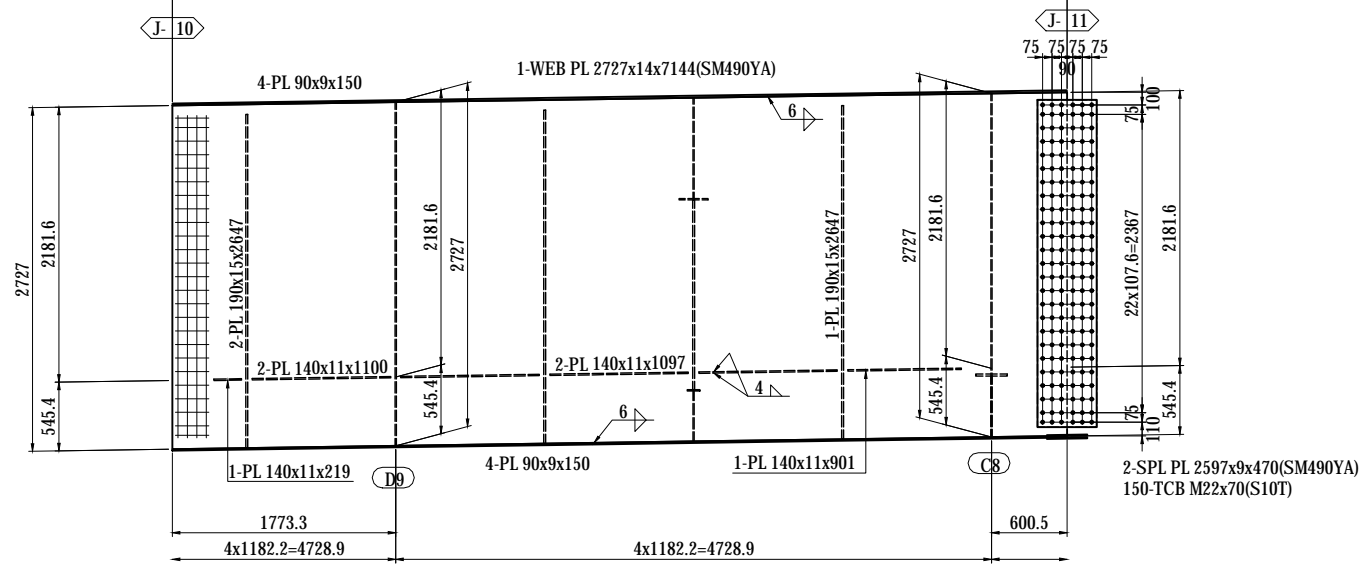
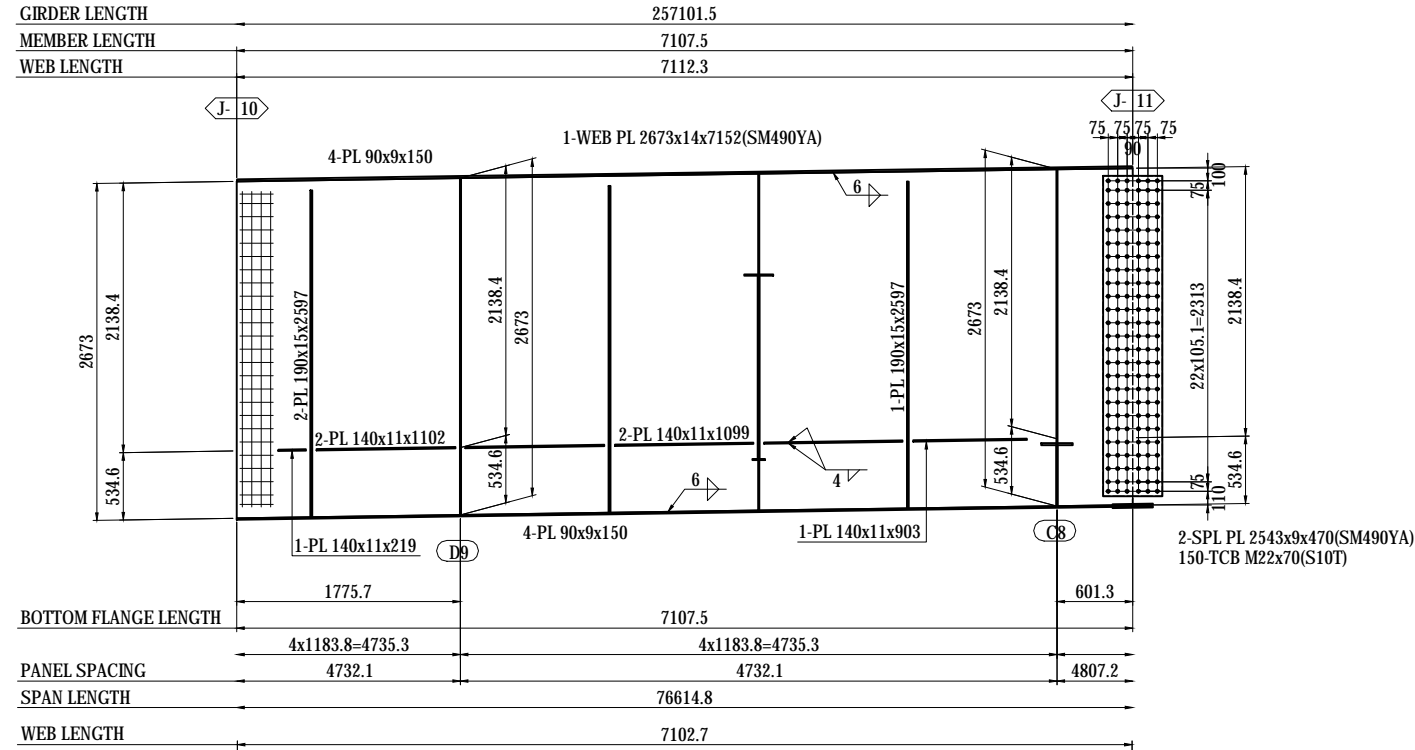

- 1-FB 50x6x330(SS400)
- 3-FB 50x6x327(SS400)
- 1-FB 50x6x329(SS400)
- 2-FB 50x6x331(SS400)
- 1-FB 50x6x334(SS400)
- 1-PL 75x22x75

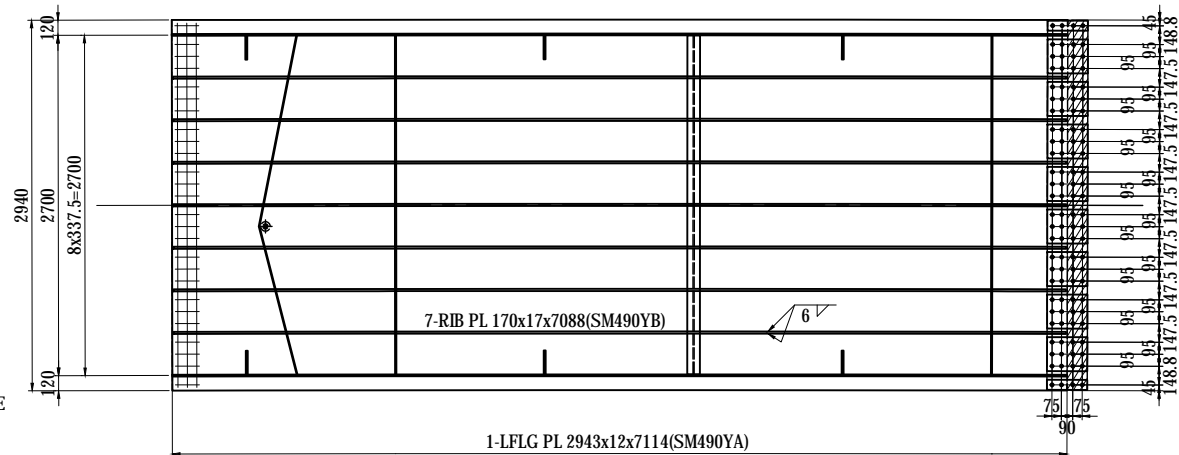

- 2-SPL PL 80x9x320(SM490YA)
- 8-SPL PL 270x9x320(SM490YA)
- 1-SPL PL 2930x9x320(SM490YA)
- 104-TCB M22x70(S10T)
- 1-FILL PL 2930x2.3x160(SS400)

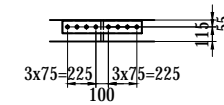

- 2-SPL PL 100x15x630(SM490YA)
- 8-TCB M22x85(S10T)

NOTES:
1 - STEEL GRADE OF STEEL PLATE UNLESS NOTE : SM400A

MARKING DIAGRAM

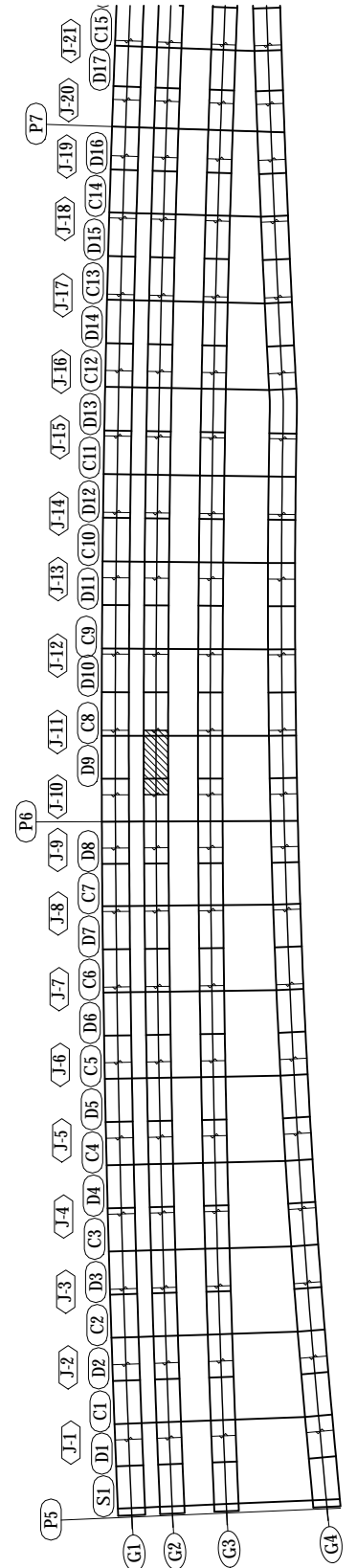

PROJECT NAME	FINANCED BY	COUNTERPART	JICA STUDY TEAM	NAME	SIGNATURE	DATE	DRAWING TITLE	PACKAGE
DETAILED DESIGN ON BAGO RIVER BRIDGE CONSTRUCTION PROJECT	JICA JAPAN INTERNATIONAL COOPERATION AGENCY	REPUBLIC OF THE UNION OF MYANMAR MINISTRY OF CONSTRUCTION DEPARTMENT OF BRIDGE	NIPPON KOEI CO., LTD. ORIENTAL CONSULTANTS GLOBAL CO., LTD. METROPOLITAN EXPRESSWAY COMPANY LIMITED CHODAI CO., LTD. NIPPON ENGINEERING CONSULTANTS CO., LTD.	S. IMADA	<i>S. Imada</i>	29 Sept.2017	DETAIL OF GIRDER G2 (11)	1
				T. HAYAKAWA	<i>T. Hayakawa</i>	3 Oct.2017		DWG No.
				Y. SANO	<i>Y. Sano</i>	6 Oct.2017		P1-SB-1211

DETAIL OF GIRDER G2 (12) S=1:60

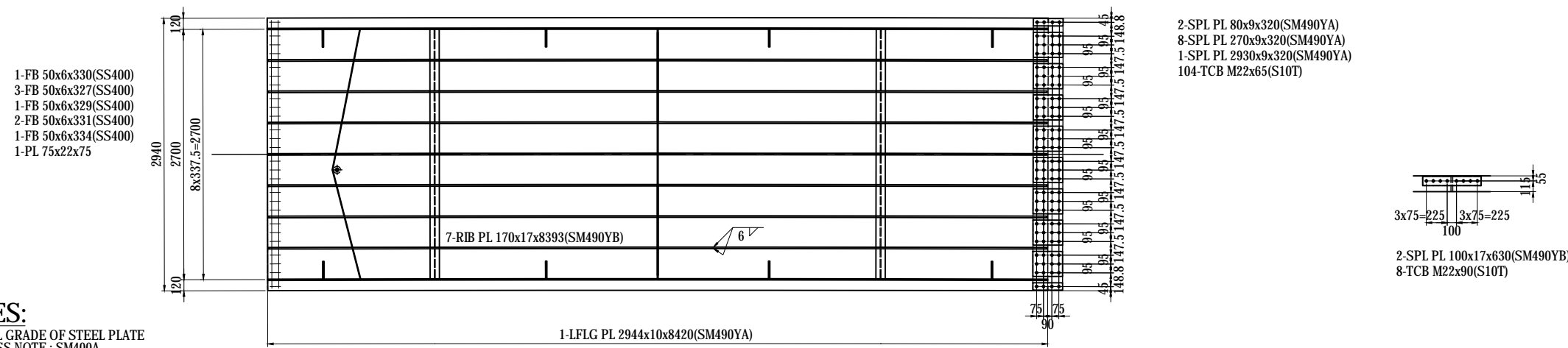
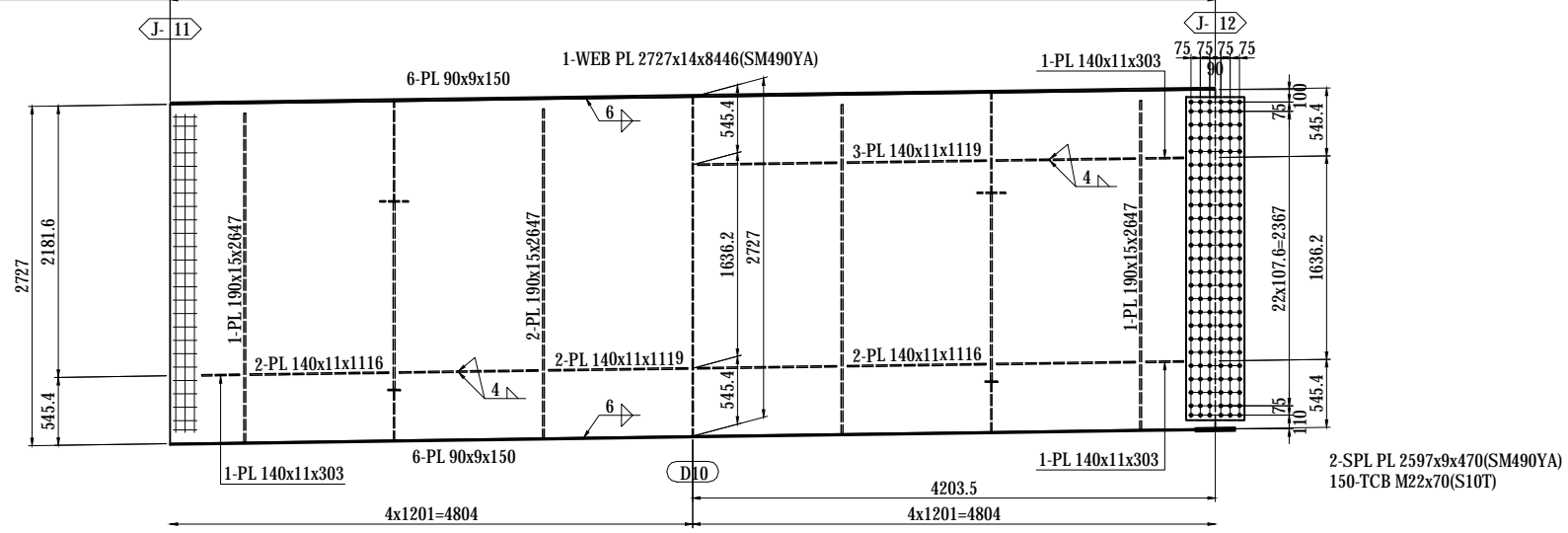
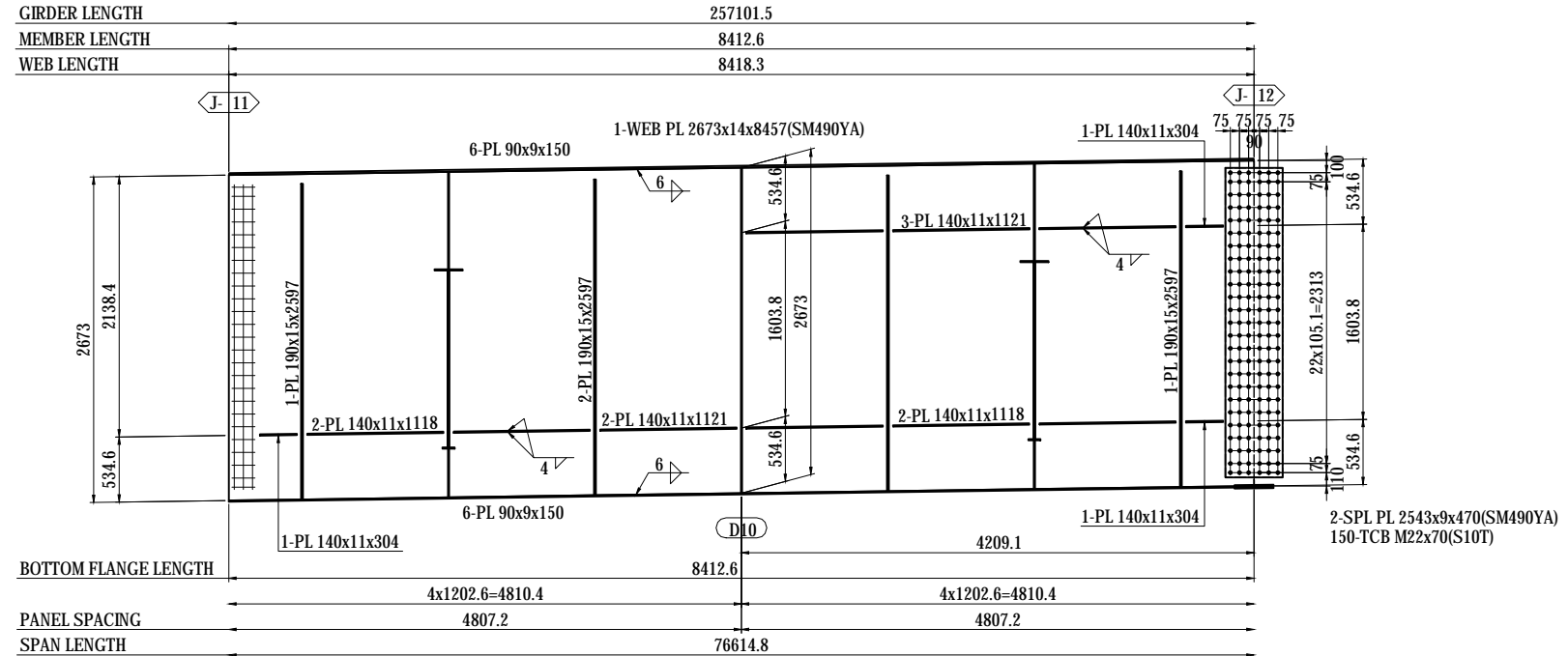

MARKING DIAGRAM

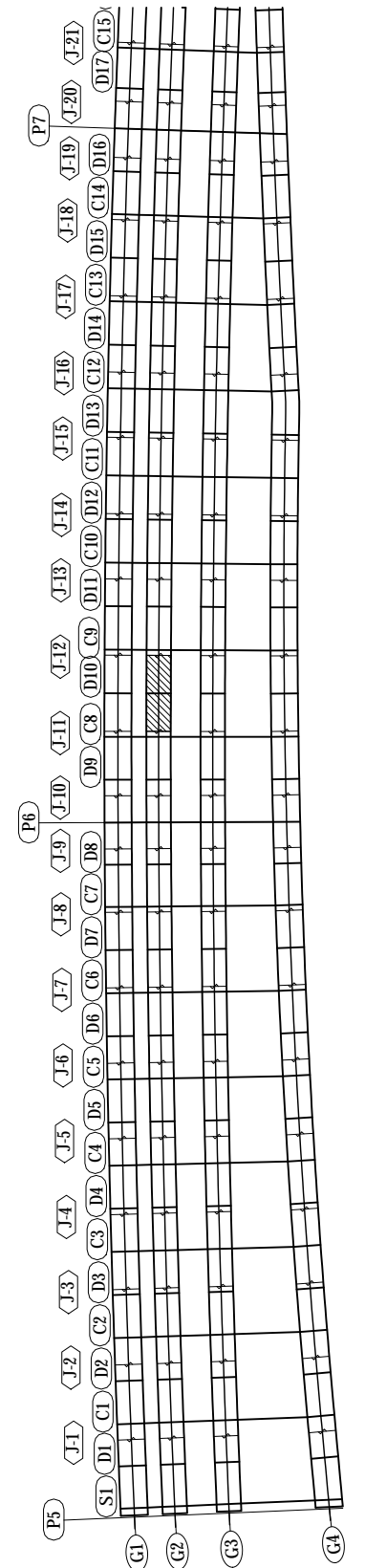

NOTES:
 1 - STEEL GRADE OF STEEL PLATE UNLESS NOTE : SM400A

PROJECT NAME DETAILED DESIGN ON BAGO RIVER BRIDGE CONSTRUCTION PROJECT	FINANCED BY JAPAN INTERNATIONAL COOPERATION AGENCY	COUNTERPART REPUBLIC OF THE UNION OF MYANMAR MINISTRY OF CONSTRUCTION DEPARTMENT OF BRIDGE	JICA STUDY TEAM NIPPON KOEI CO., LTD. ORIENTAL CONSULTANTS GLOBAL CO., LTD. METROPOLITAN EXPRESSWAY COMPANY LIMITED CHODAI CO., LTD. NIPPON ENGINEERING CONSULTANTS CO., LTD.	NAME PREPARED BY S. IMADA CHECKED BY T. HAYAKAWA APPROVED BY Y. SANO	SIGNATURE S. Imada T. Hayakawa Y. Sano	DATE 29 Sept.2017 3 Oct.2017 6 Oct.2017	DRAWING TITLE DETAIL OF GIRDER G2 (12)	PACKAGE 1 DWG No. P1-SB-1212
---	---	---	--	---	---	--	---	---------------------------------------

DETAIL OF GIRDER G2 (13) S=1:60

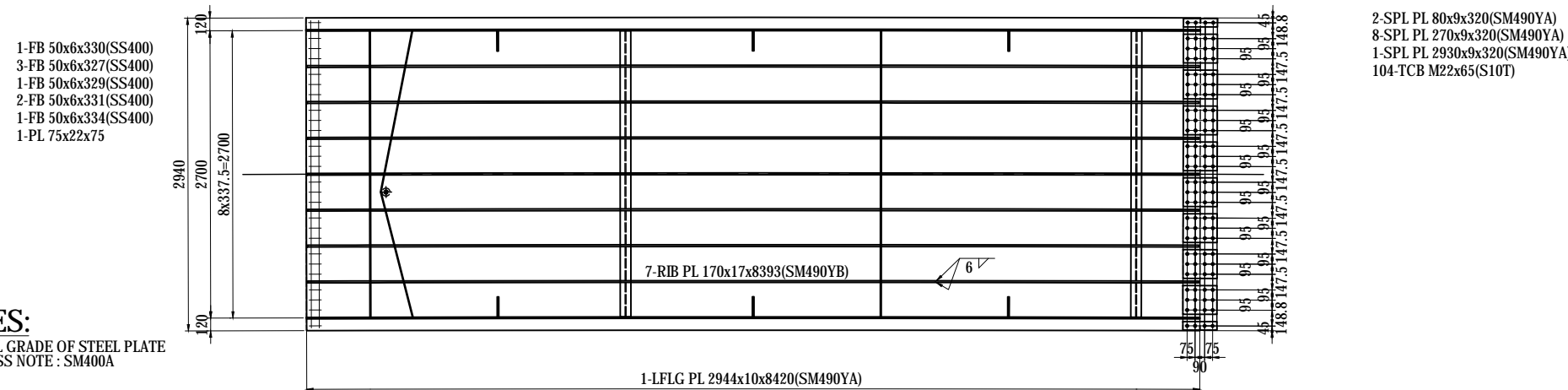
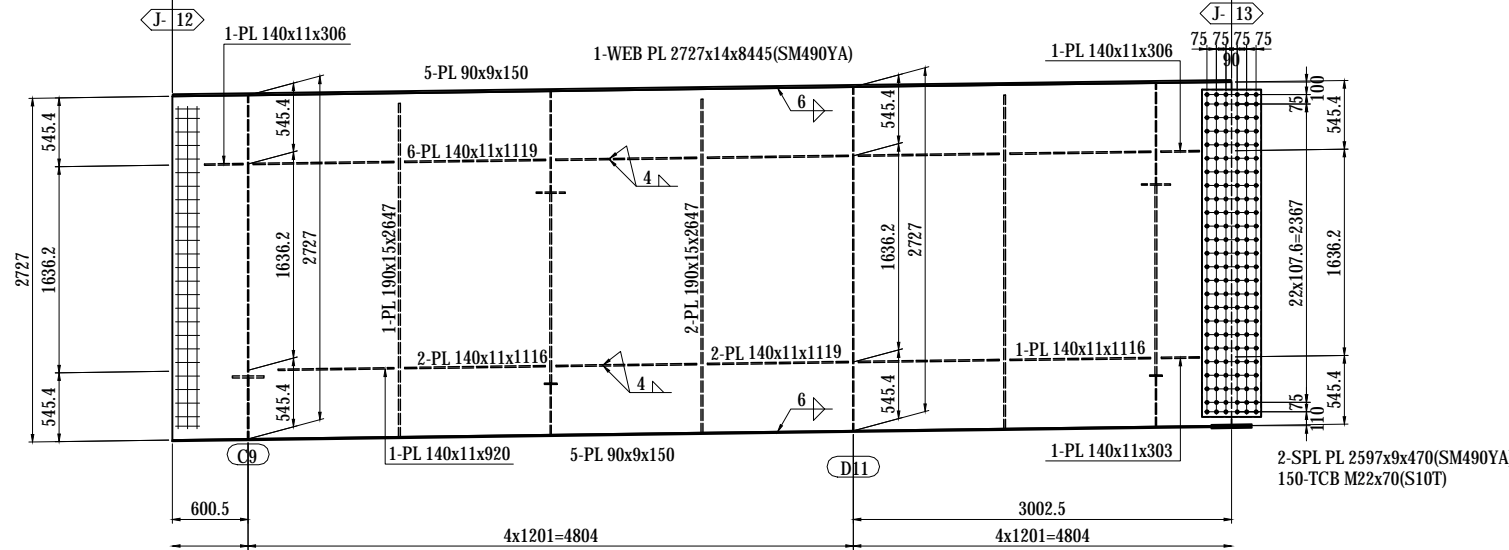
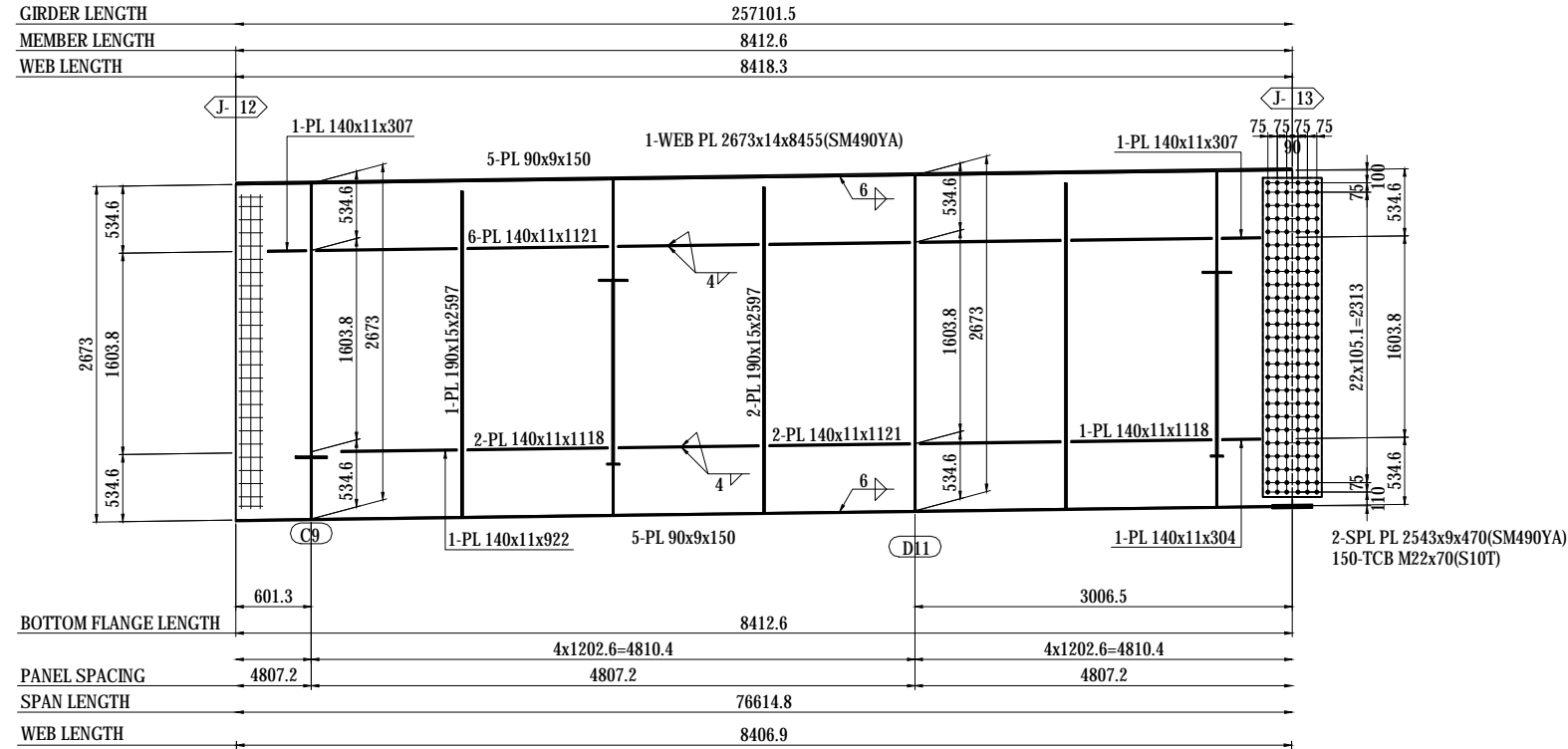

NOTES:
 1 - STEEL GRADE OF STEEL PLATE UNLESS NOTE : SM400A

MARKING DIAGRAM

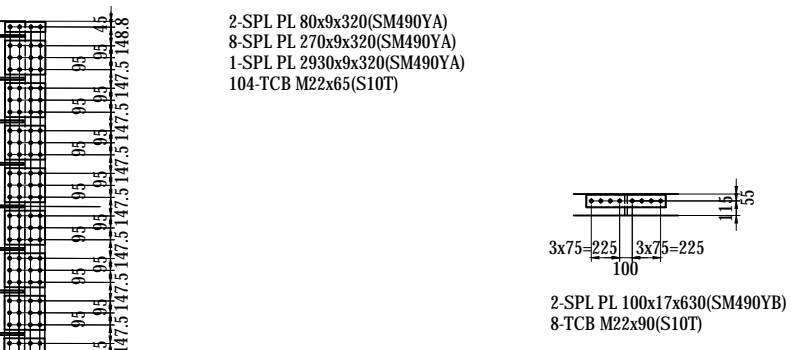
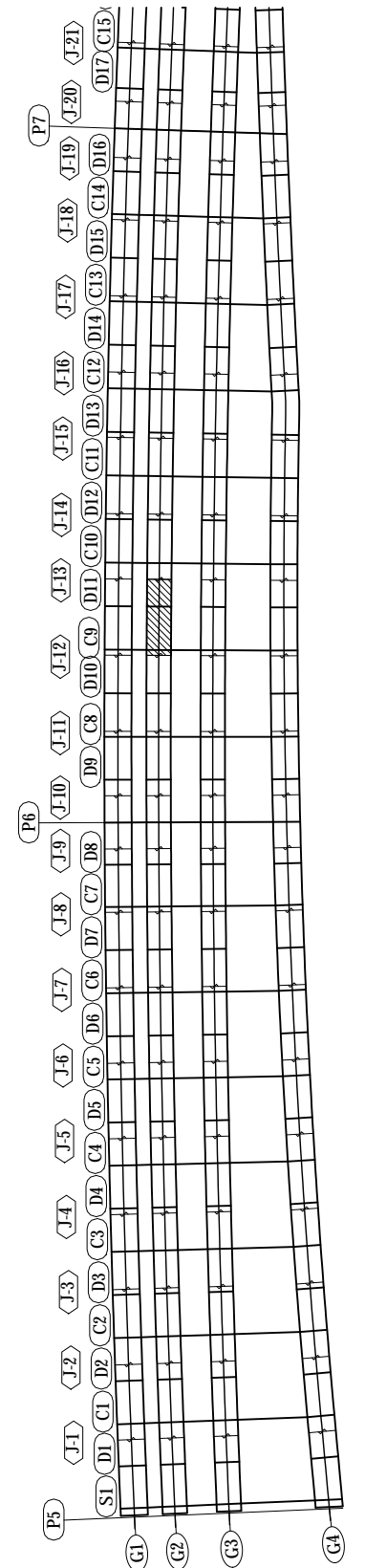

PROJECT NAME	FINANCED BY	COUNTERPART	JICA STUDY TEAM	NAME	SIGNATURE	DATE	DRAWING TITLE	PACKAGE
DETAILED DESIGN ON BAGO RIVER BRIDGE CONSTRUCTION PROJECT	JICA JAPAN INTERNATIONAL COOPERATION AGENCY	REPUBLIC OF THE UNION OF MYANMAR MINISTRY OF CONSTRUCTION DEPARTMENT OF BRIDGE	NIPPON KOEI CO., LTD. ORIENTAL CONSULTANTS GLOBAL CO., LTD. METROPOLITAN EXPRESSWAY COMPANY LIMITED CHODAI CO., LTD. NIPPON ENGINEERING CONSULTANTS CO., LTD.	S. IMADA	<i>S. Imada</i>	29 Sept.2017	DETAIL OF GIRDER G2 (13)	1
				T. HAYAKAWA	<i>T. Hayakawa</i>	3 Oct.2017		DWG No.
				Y. SANO	<i>Y. Sano</i>	6 Oct.2017		P1-SB-1213

DETAIL OF GIRDER G2 (16) S=1:60

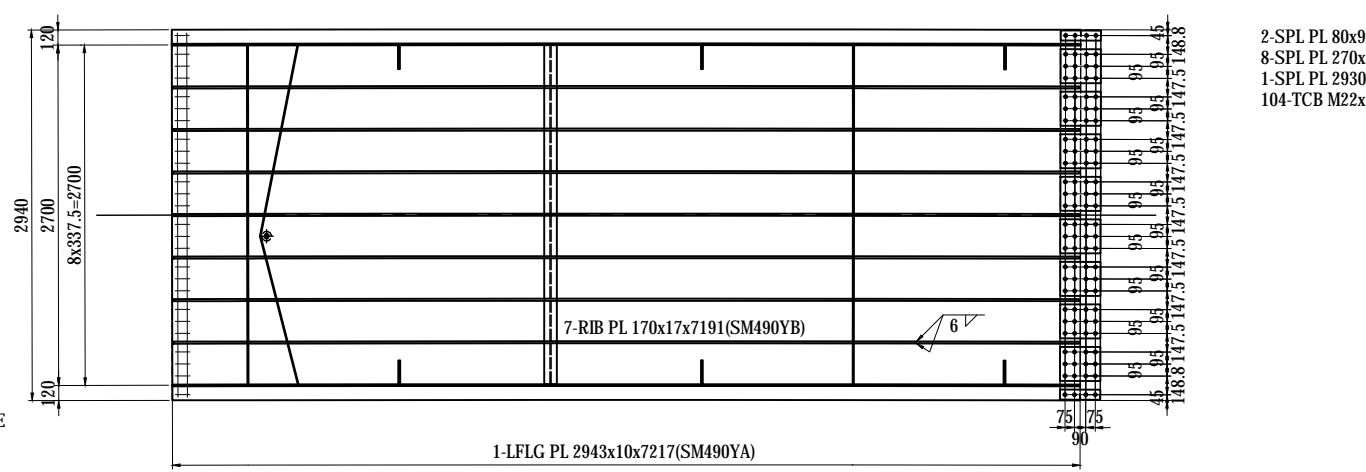
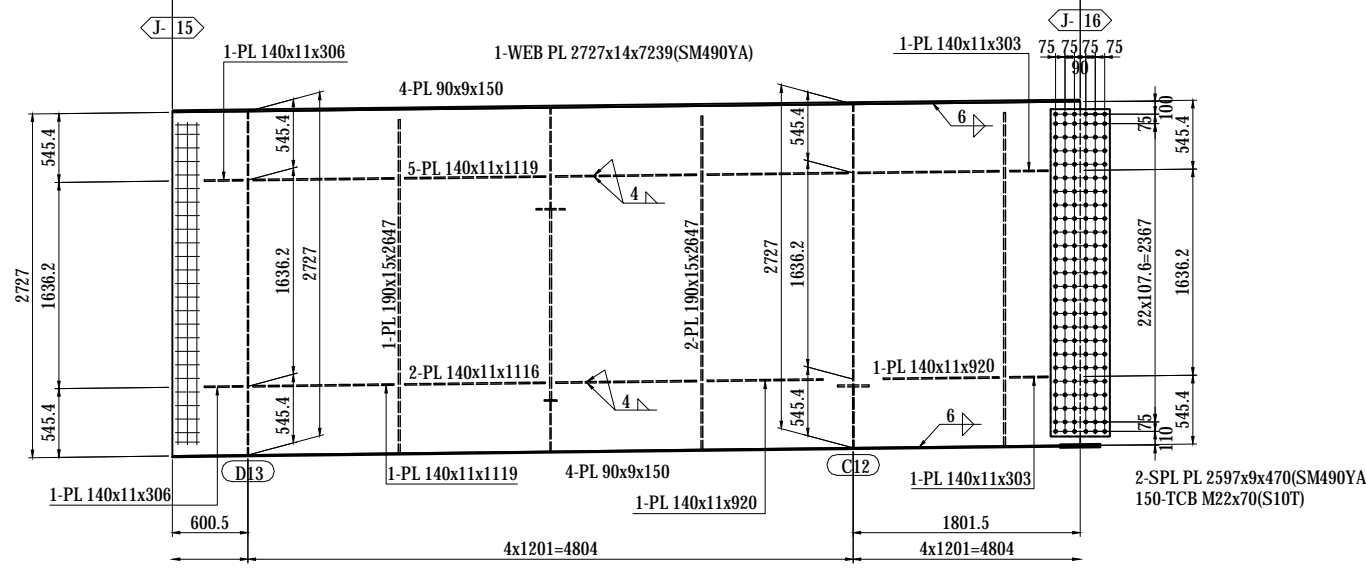
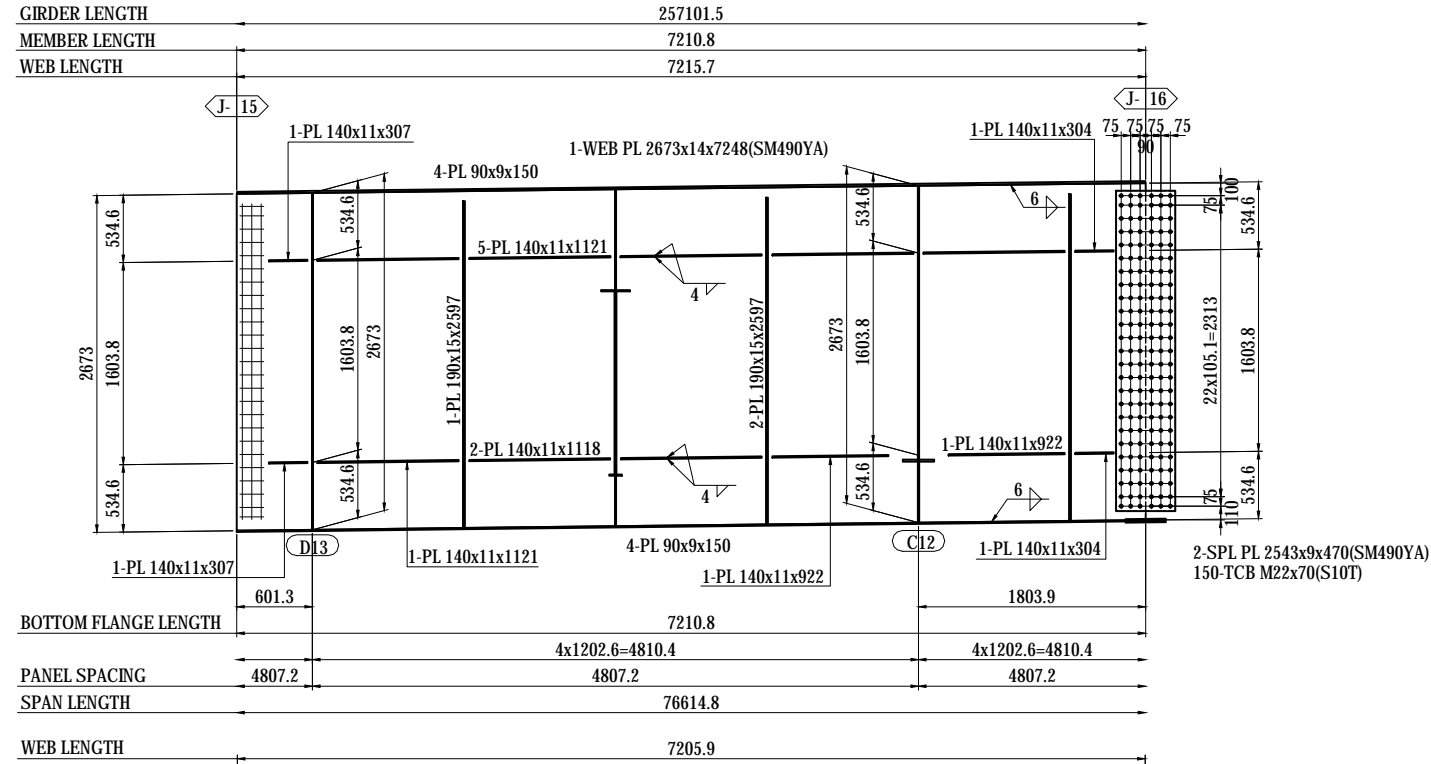

- 1-FB 50x6x330(SS400)
- 3-FB 50x6x327(SS400)
- 1-FB 50x6x329(SS400)
- 2-FB 50x6x331(SS400)
- 1-FB 50x6x334(SS400)
- 1-PL 75x22x75

- 2-SPL PL 80x9x320(SM490YA)
- 8-SPL PL 270x9x320(SM490YA)
- 1-SPL PL 2930x9x320(SM490YA)
- 104-TCB M22x65(S10T)

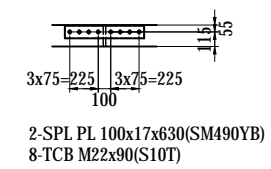

MARKING DIAGRAM

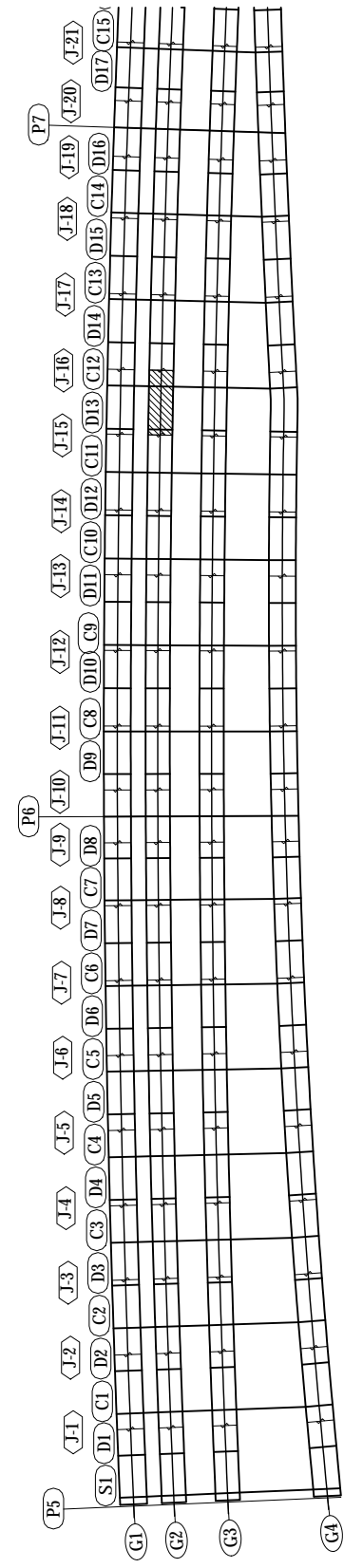

NOTES:
 1 - STEEL GRADE OF STEEL PLATE
 UNLESS NOTE : SM400A

PROJECT NAME	FINANCED BY	COUNTERPART	JICA STUDY TEAM	NAME	SIGNATURE	DATE	DRAWING TITLE	PACKAGE
DETAILED DESIGN ON BAGO RIVER BRIDGE CONSTRUCTION PROJECT	JICA JAPAN INTERNATIONAL COOPERATION AGENCY	REPUBLIC OF THE UNION OF MYANMAR MINISTRY OF CONSTRUCTION DEPARTMENT OF BRIDGE	NIPPON KOEI CO., LTD. ORIENTAL CONSULTANTS GLOBAL CO., LTD. METROPOLITAN EXPRESSWAY COMPANY LIMITED CHODAI CO., LTD. NIPPON ENGINEERING CONSULTANTS CO., LTD.	S. IMADA	<i>S. Imada</i>	29 Sept.2017	DETAIL OF GIRDER G2 (16)	1
				T. HAYAKAWA	<i>T. Hayakawa</i>	3 Oct.2017		DWG No.
				Y. SANO	<i>Y. Sano</i>	6 Oct.2017		P1-SB-1216

DETAIL OF GIRDER G2 (17) S=1:60

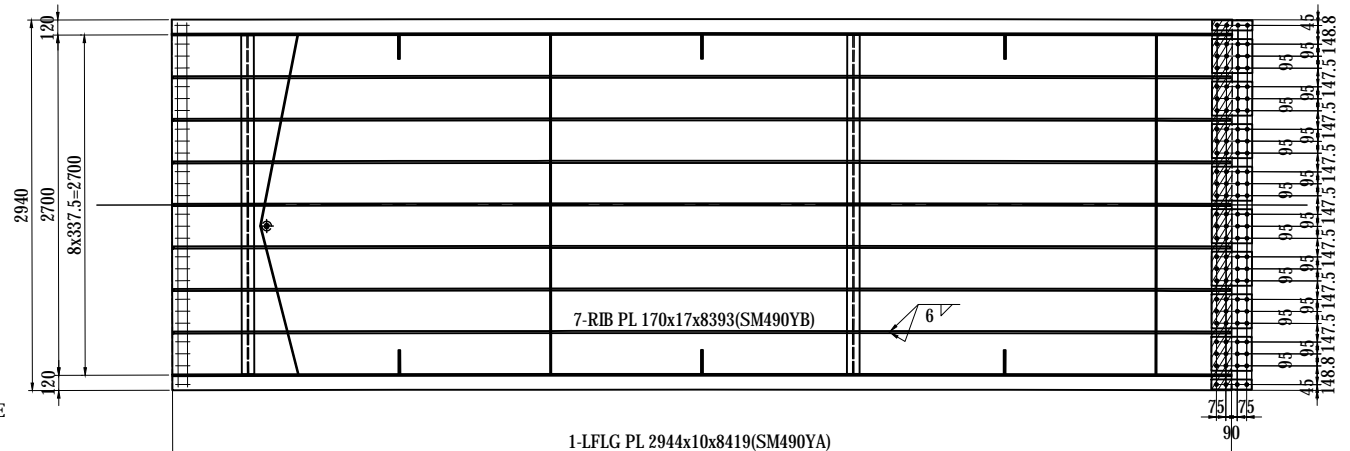
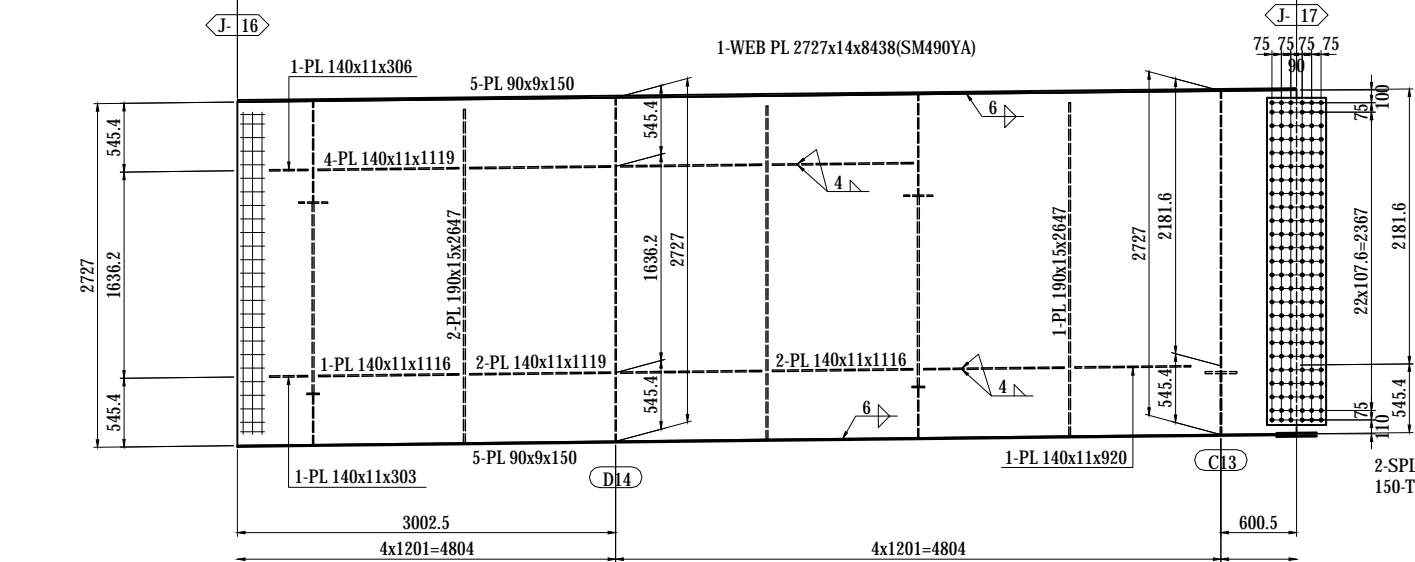
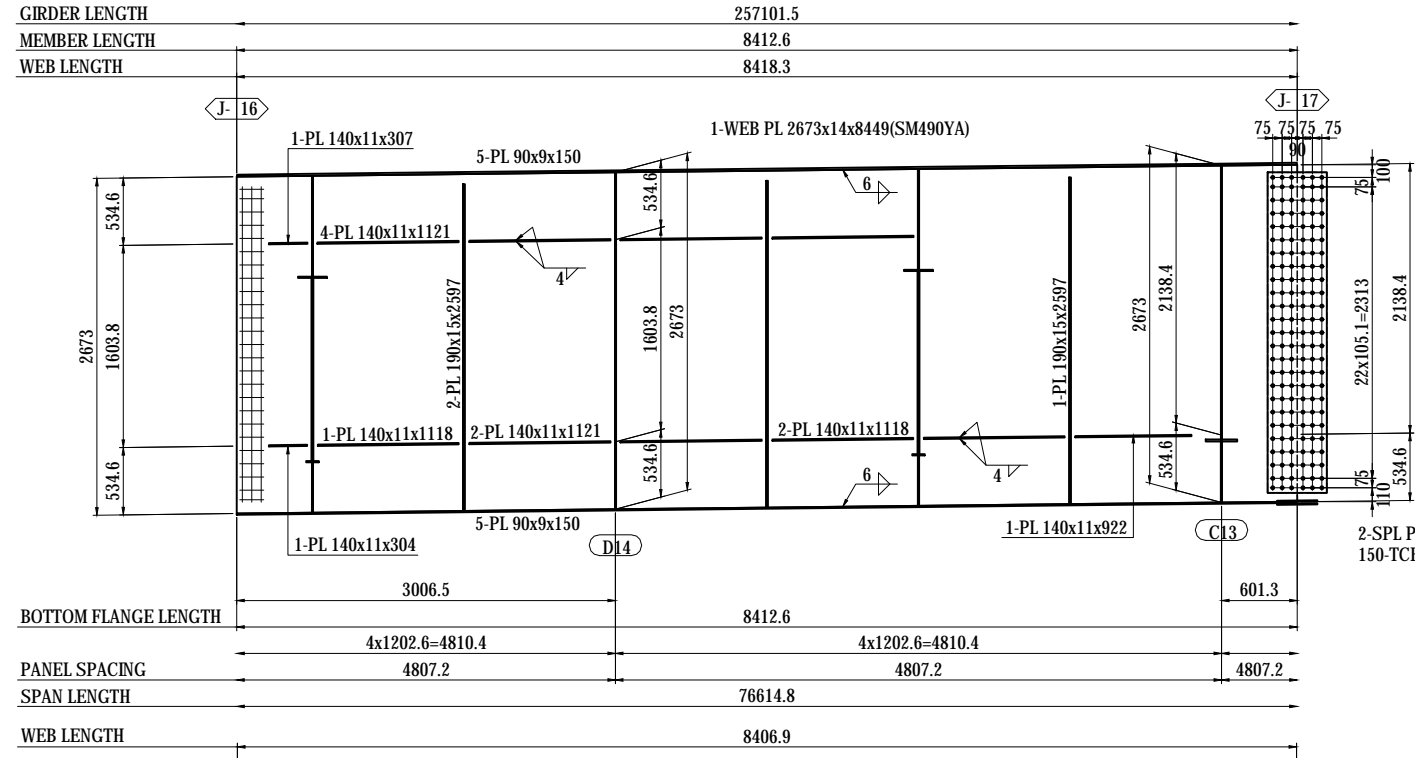

- 2-SPL PL 80x9x320(SM490YA)
- 8-SPL PL 270x9x320(SM490YA)
- 1-SPL PL 2930x9x320(SM490YA)
- 104-TCB M22x70(S10T)
- 1-FILL PL 2930x4.5x160(SS400)
- 2-SPL PL 100x15x630(SM490YA)
- 8-TCB M22x85(S10T)

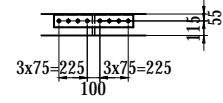

MARKING DIAGRAM

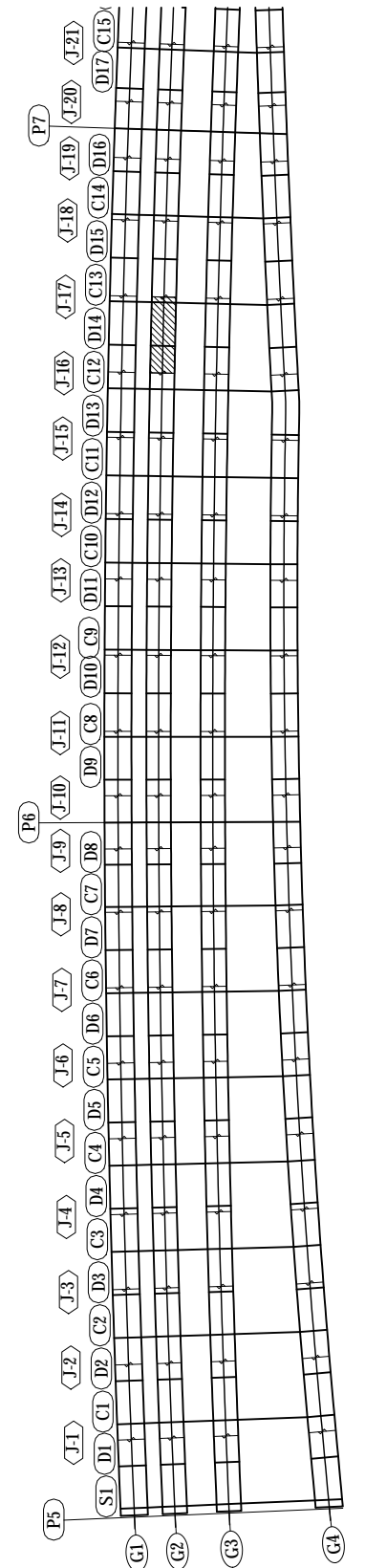

NOTES:
1 - STEEL GRADE OF STEEL PLATE UNLESS NOTE : SM400A

PROJECT NAME DETAILED DESIGN ON BAGO RIVER BRIDGE CONSTRUCTION PROJECT	FINANCED BY JAPAN INTERNATIONAL COOPERATION AGENCY	COUNTERPART REPUBLIC OF THE UNION OF MYANMAR MINISTRY OF CONSTRUCTION DEPARTMENT OF BRIDGE	JICA STUDY TEAM NIPPON KOEI CO., LTD. ORIENTAL CONSULTANTS GLOBAL CO., LTD. METROPOLITAN EXPRESSWAY COMPANY LIMITED CHODAI CO., LTD. NIPPON ENGINEERING CONSULTANTS CO., LTD.	NAME PREPARED BY S. IMADA CHECKED BY T. HAYAKAWA APPROVED BY Y. SANO	SIGNATURE 	DATE 29 Sept.2017 3 Oct.2017 6 Oct.2017	DRAWING TITLE DETAIL OF GIRDER G2 (17)	PACKAGE 1 DWG No. P1-SB-1217
---	--	---	--	---	-----------------------	--	---	---------------------------------------

DETAIL OF GIRDER G2 (18) S=1:60

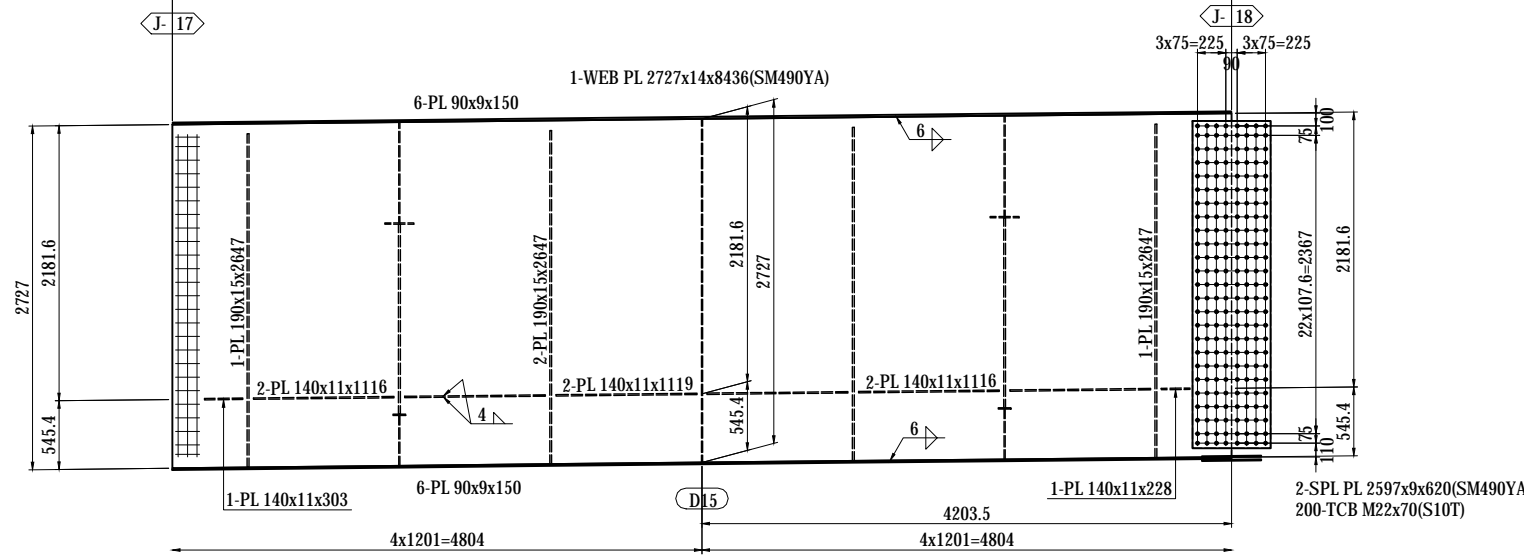
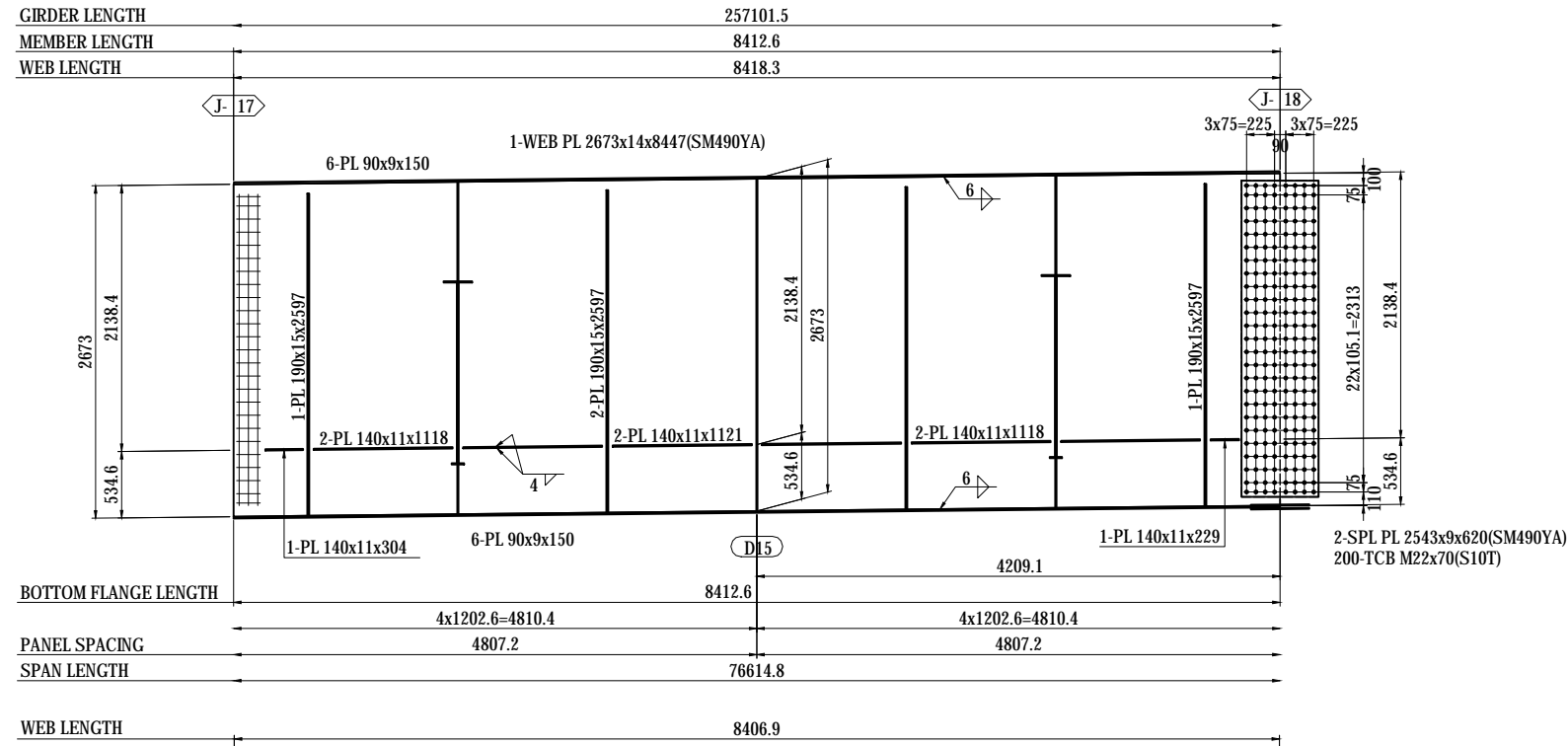

- 1-FB 50x6x330(SS400)
- 3-FB 50x6x327(SS400)
- 1-FB 50x6x329(SS400)
- 2-FB 50x6x331(SS400)
- 1-FB 50x6x334(SS400)
- 1-PL 75x22x75

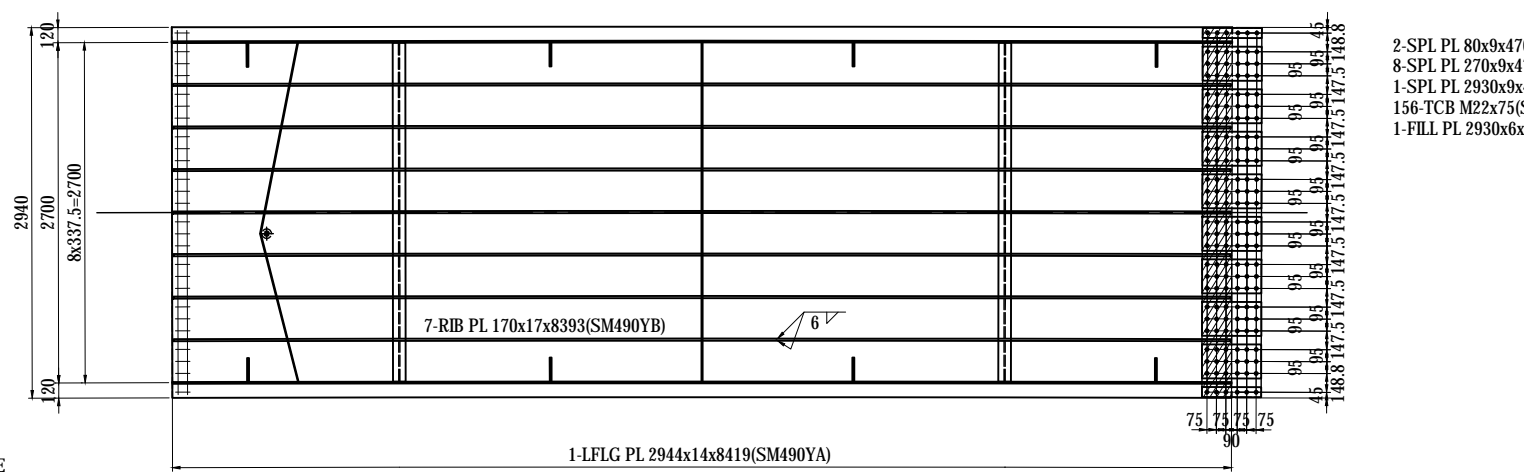

NOTES:
 1 - STEEL GRADE OF STEEL PLATE UNLESS NOTE : SM400A

MARKING DIAGRAM

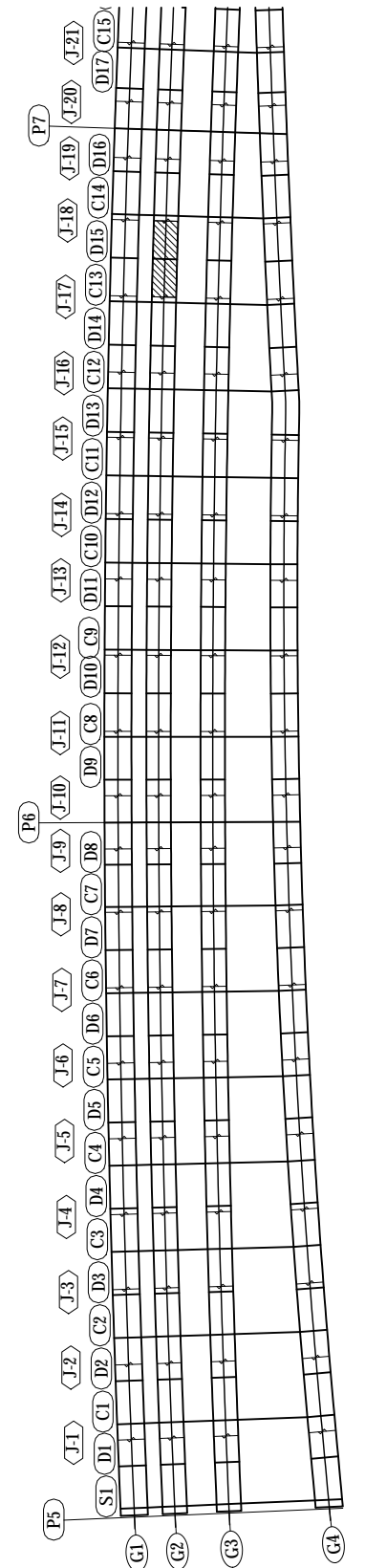

PROJECT NAME DETAILED DESIGN ON BAGO RIVER BRIDGE CONSTRUCTION PROJECT	FINANCED BY JAPAN INTERNATIONAL COOPERATION AGENCY	COUNTERPART REPUBLIC OF THE UNION OF MYANMAR MINISTRY OF CONSTRUCTION DEPARTMENT OF BRIDGE	JICA STUDY TEAM NIPPON KOEI CO., LTD. ORIENTAL CONSULTANTS GLOBAL CO., LTD. METROPOLITAN EXPRESSWAY COMPANY LIMITED CHODAI CO., LTD. NIPPON ENGINEERING CONSULTANTS CO., LTD.	NAME PREPARED BY S. IMADA CHECKED BY T. HAYAKAWA APPROVED BY Y. SANO	SIGNATURE DATE 29 Sept.2017 3 Oct.2017 6 Oct.2017	DRAWING TITLE DETAIL OF GIRDER G2 (18)	PACKAGE 1 DWG No. P1-SB-1218
---	---	---	--	---	---	---	---------------------------------------

DETAIL OF GIRDER G2 (20) S=1:60

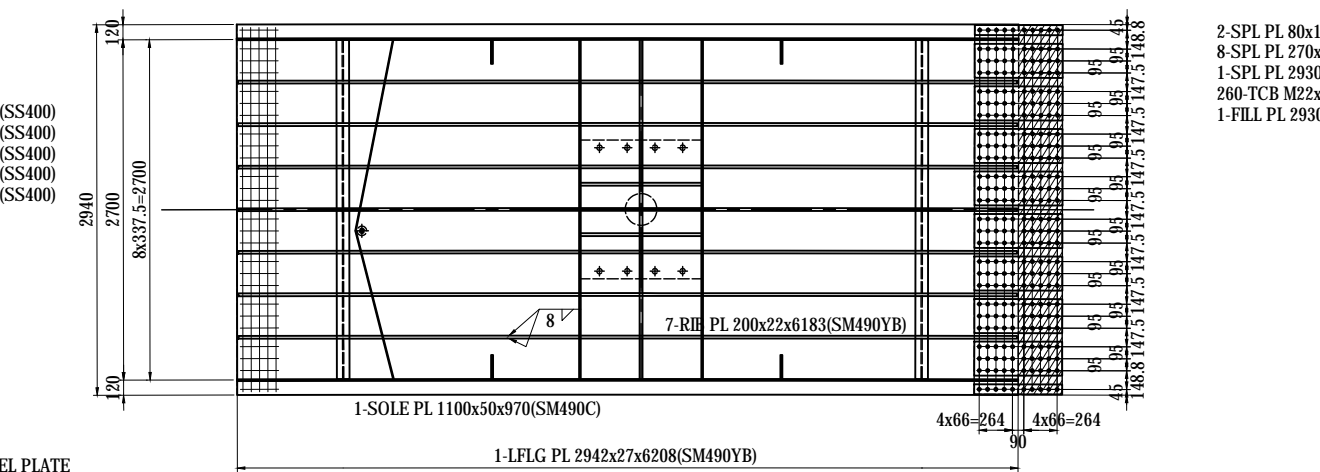
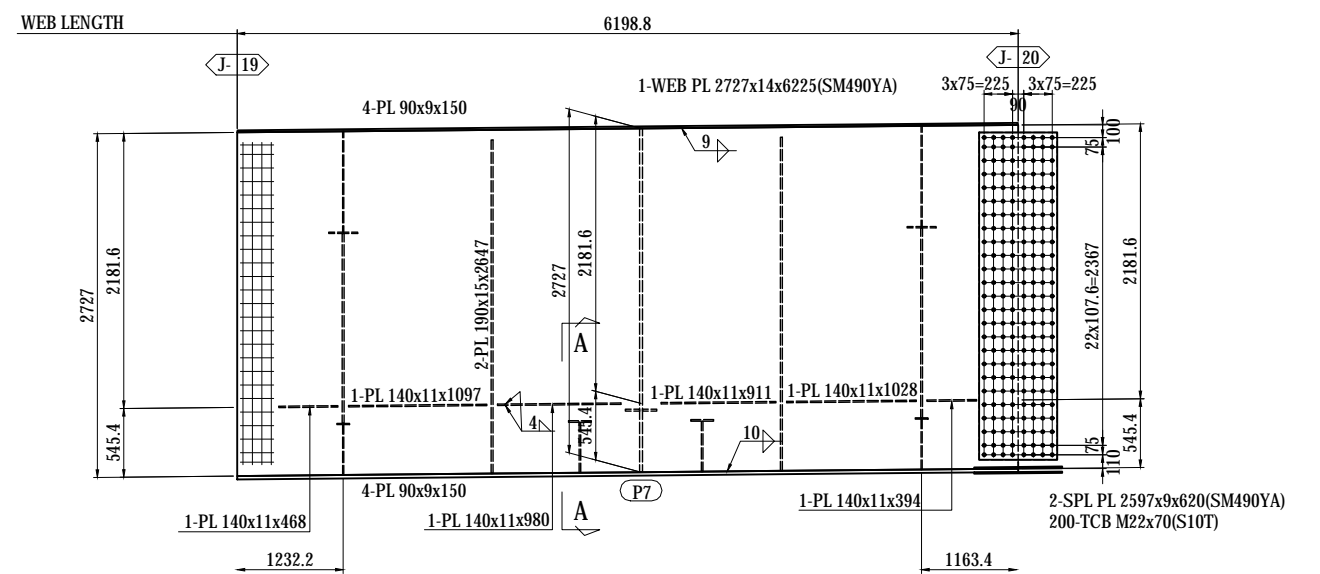
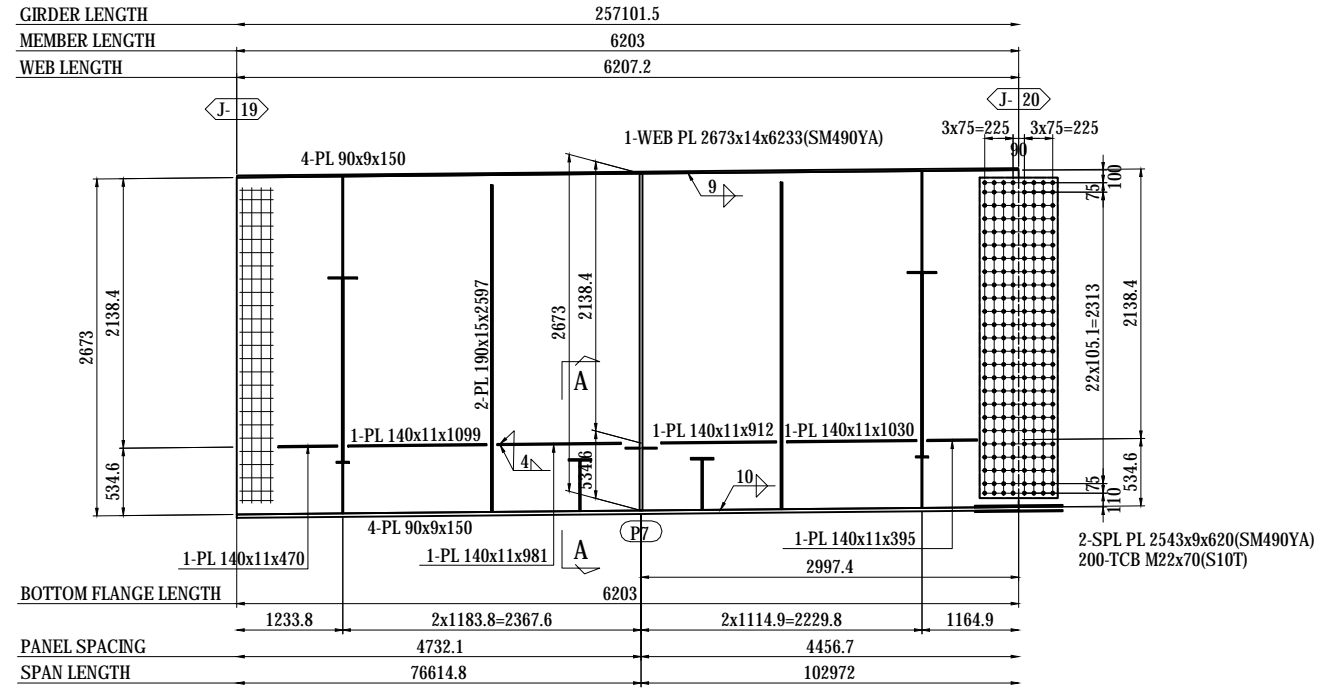

NOTES:
1 - STEEL GRADE OF STEEL PLATE
UNLESS NOTE : SM400A

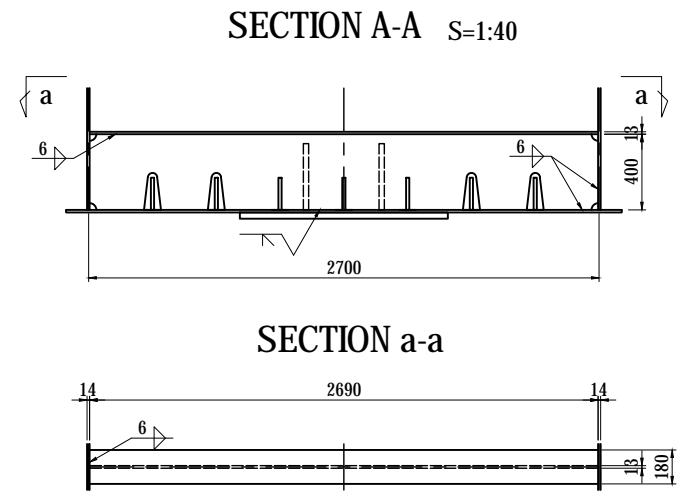

MARKING DIAGRAM

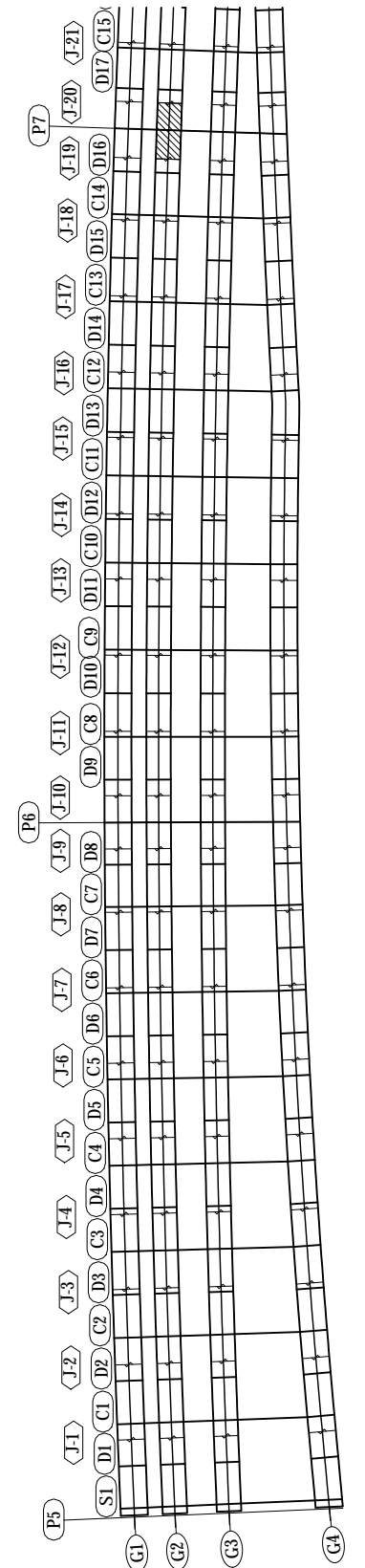

PROJECT NAME DETAILED DESIGN ON BAGO RIVER BRIDGE CONSTRUCTION PROJECT	FINANCED BY JAPAN INTERNATIONAL COOPERATION AGENCY	COUNTERPART REPUBLIC OF THE UNION OF MYANMAR MINISTRY OF CONSTRUCTION DEPARTMENT OF BRIDGE	JICA STUDY TEAM NIPPON KOEI CO., LTD. ORIENTAL CONSULTANTS GLOBAL CO., LTD. METROPOLITAN EXPRESSWAY COMPANY LIMITED CHODAI CO., LTD. NIPPON ENGINEERING CONSULTANTS CO., LTD.	NAME S. IMADA	SIGNATURE 	DATE 29 Sept.2017	DRAWING TITLE DETAIL OF GIRDER G2 (20)	PACKAGE 1 DWG No. P1-SB-1220
				PREPARED BY	T. HAYAKAWA	3 Oct.2017		
				CHECKED BY	Y. SANO	6 Oct.2017		
				APPROVED BY				

DETAIL OF GIRDER G2 (21) S=1:60

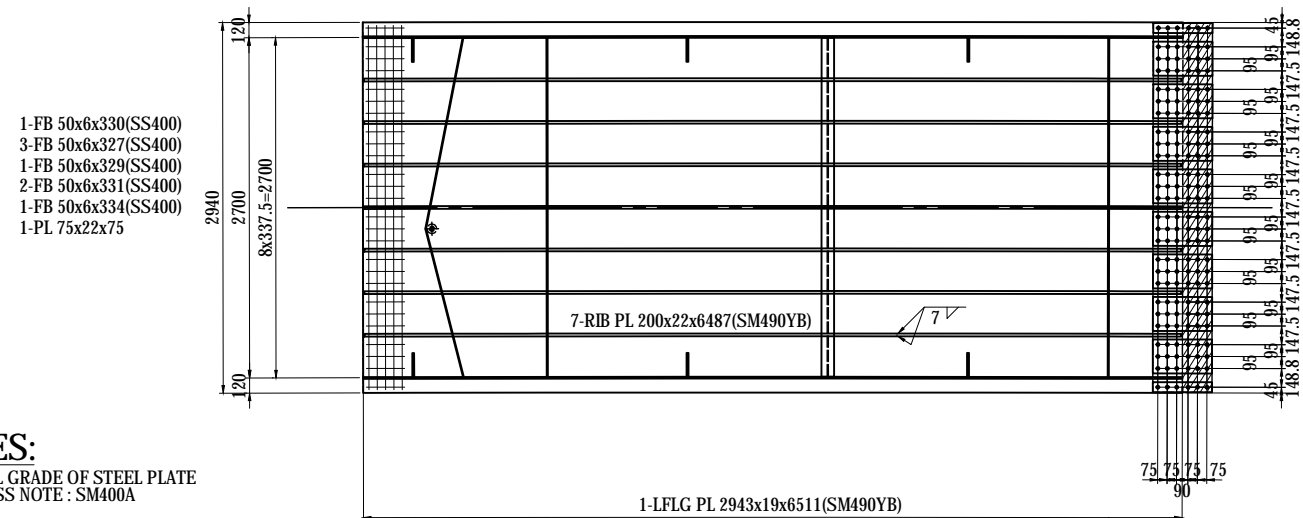
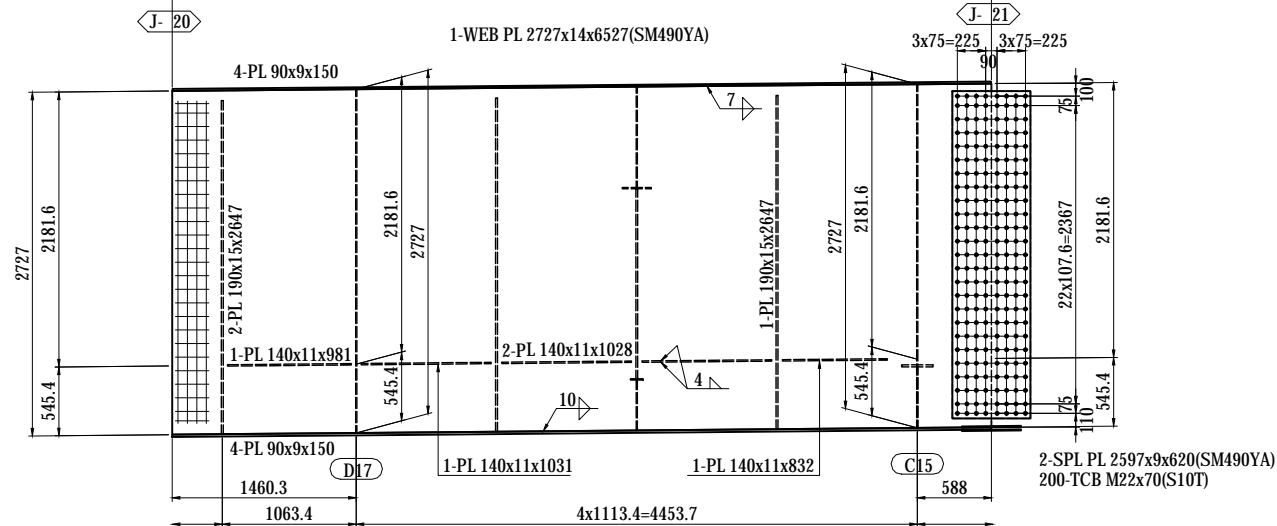
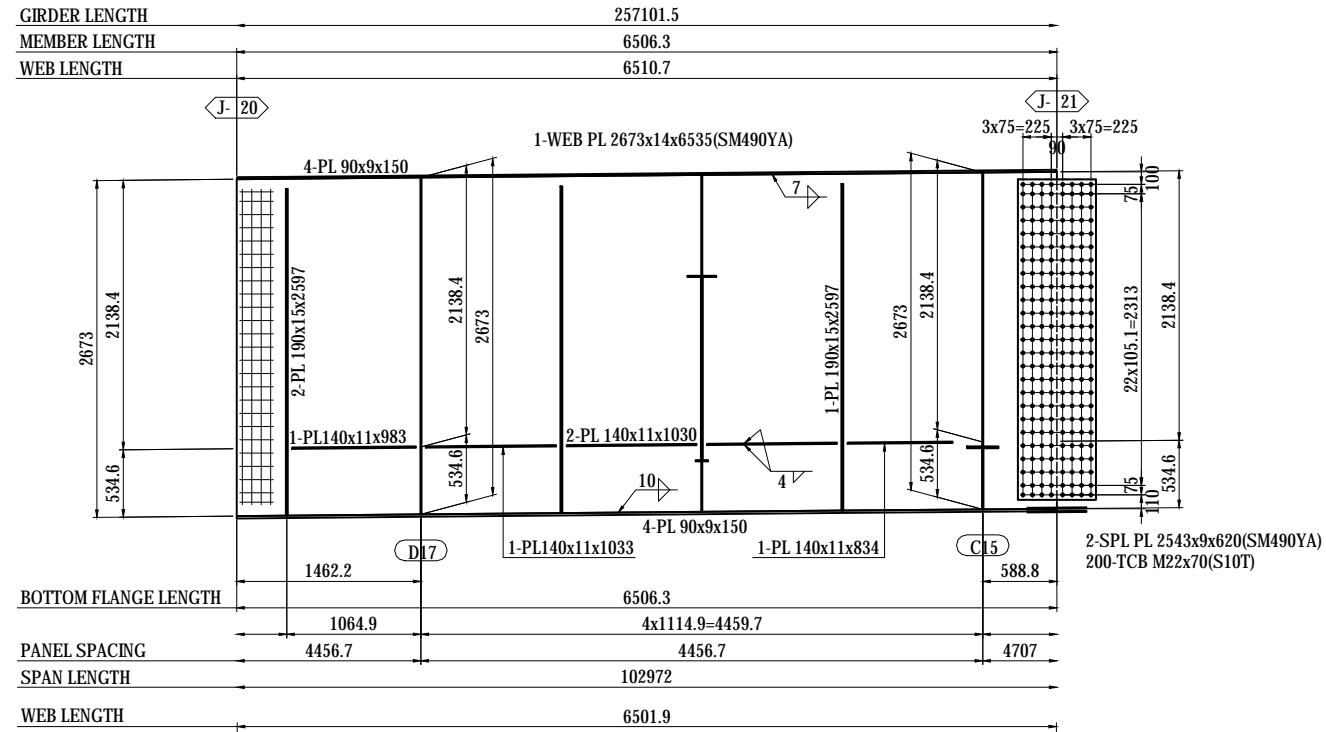

MARKING DIAGRAM

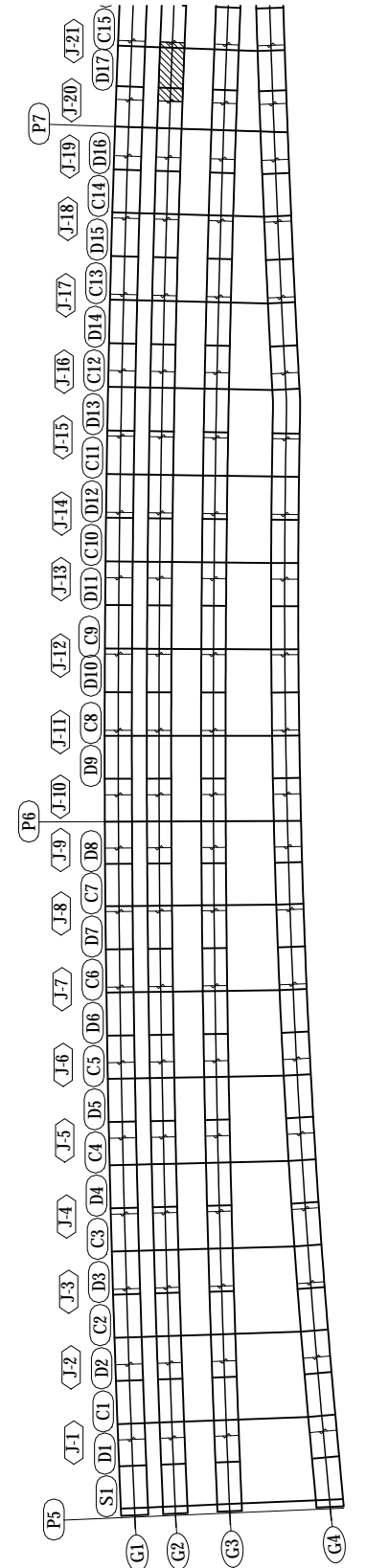

NOTES:
 1 - STEEL GRADE OF STEEL PLATE
 UNLESS NOTE : SM400A

- 2-SPL PL 80x9x470(SM490YA)
- 8-SPL PL 270x9x470(SM490YA)
- 1-SPL PL 2930x9x470(SM490YA)
- 156-TCB M22x75(S10T)
- 1-FILL PL 2930x8x235(SS400)
- 2-SPL PL 100x15x780(SM490YA)
- 10-TCB M22x90(S10T)
- 2-FILL PL 100x2.3x380(SS400)

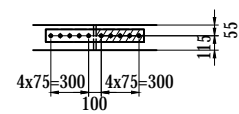

PROJECT NAME DETAILED DESIGN ON BAGO RIVER BRIDGE CONSTRUCTION PROJECT	FINANCED BY JAPAN INTERNATIONAL COOPERATION AGENCY	COUNTERPART REPUBLIC OF THE UNION OF MYANMAR MINISTRY OF CONSTRUCTION DEPARTMENT OF BRIDGE	JICA STUDY TEAM NIPPON KOEI CO., LTD. ORIENTAL CONSULTANTS GLOBAL CO., LTD. METROPOLITAN EXPRESSWAY COMPANY LIMITED CHODAI CO., LTD. NIPPON ENGINEERING CONSULTANTS CO., LTD.	NAME PREPARED BY S. IMADA CHECKED BY T. HAYAKAWA APPROVED BY Y. SANO	SIGNATURE DATE 29 Sept.2017 3 Oct.2017 6 Oct.2017	DRAWING TITLE DETAIL OF GIRDER G2 (21)	PACKAGE 1 DWG No. P1-SB-1221
---	--	---	--	---	---	---	---------------------------------------

DETAIL OF GIRDER G2 (22) S=1:60

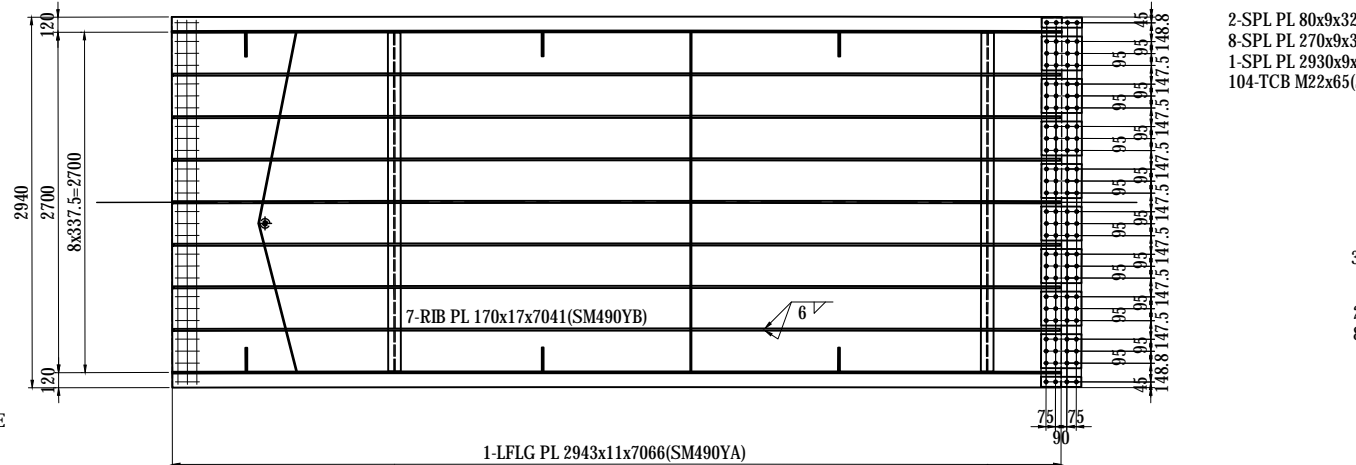
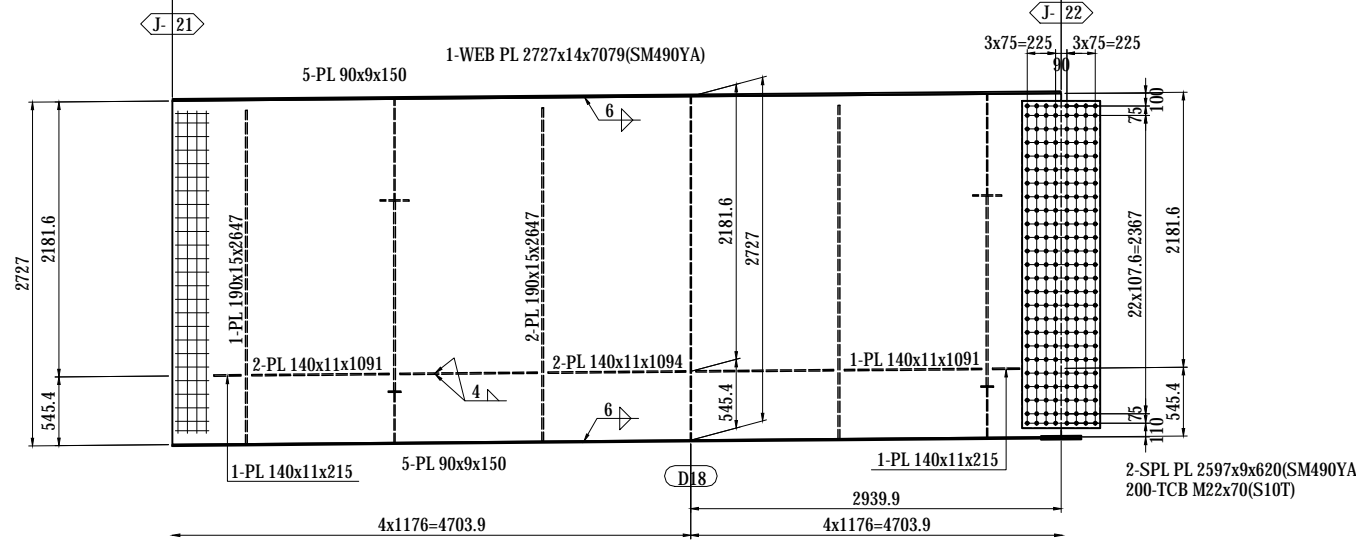
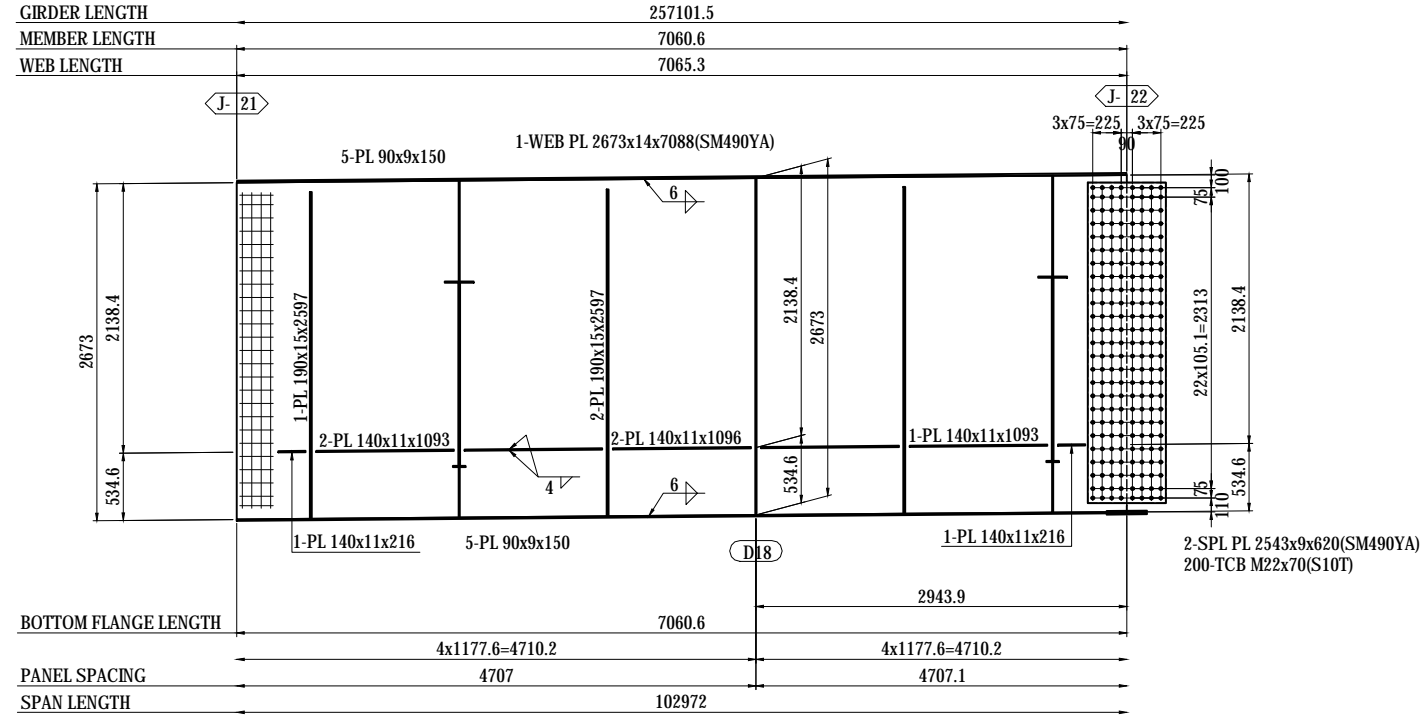

- 1-FB 50x6x330(SS400)
- 3-FB 50x6x327(SS400)
- 1-FB 50x6x329(SS400)
- 2-FB 50x6x331(SS400)
- 1-FB 50x6x334(SS400)
- 1-PL 75x22x75

- 2-SPL PL 80x9x320(SM490YA)
- 8-SPL PL 270x9x320(SM490YA)
- 1-SPL PL 2930x9x320(SM490YA)
- 104-TCB M22x65(S10T)

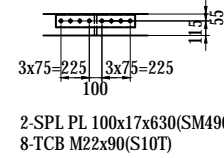

NOTES:

1 - STEEL GRADE OF STEEL PLATE UNLESS NOTE : SM400A

MARKING DIAGRAM

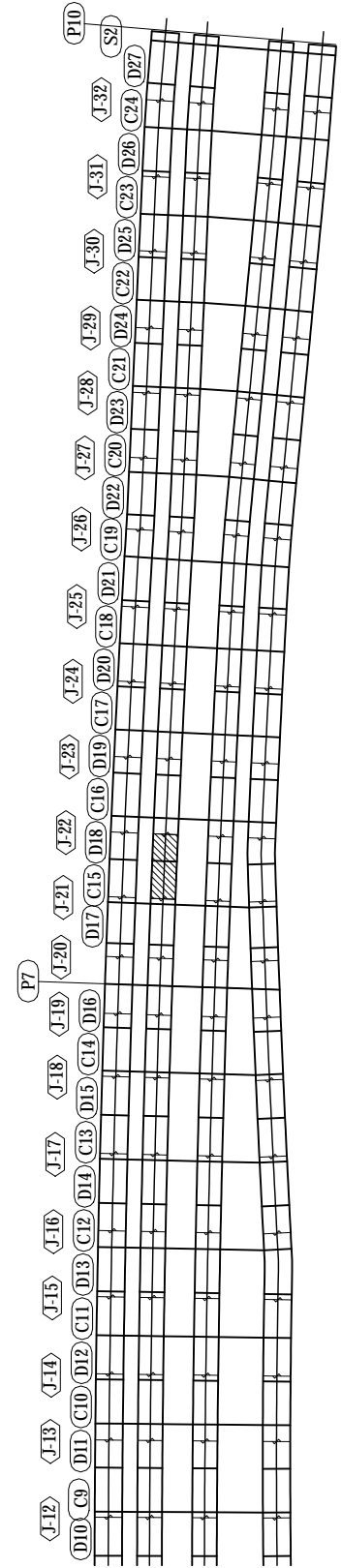

PROJECT NAME DETAILED DESIGN ON BAGO RIVER BRIDGE CONSTRUCTION PROJECT	FINANCED BY JAPAN INTERNATIONAL COOPERATION AGENCY	COUNTERPART REPUBLIC OF THE UNION OF MYANMAR MINISTRY OF CONSTRUCTION DEPARTMENT OF BRIDGE	JICA STUDY TEAM NIPPON KOEI CO., LTD. ORIENTAL CONSULTANTS GLOBAL CO., LTD. METROPOLITAN EXPRESSWAY COMPANY LIMITED CHODAI CO., LTD. NIPPON ENGINEERING CONSULTANTS CO., LTD.	NAME S. IMADA T. HAYAKAWA Y. SANO	SIGNATURE 	DATE 29 Sept.2017 3 Oct.2017 6 Oct.2017	DRAWING TITLE DETAIL OF GIRDER G2 (22)	PACKAGE 1 DWG No. P1-SB-1222
---	--	---	--	--	-----------------------	--	--	---------------------------------------

DETAIL OF GIRDER G2 (23) S=1:60

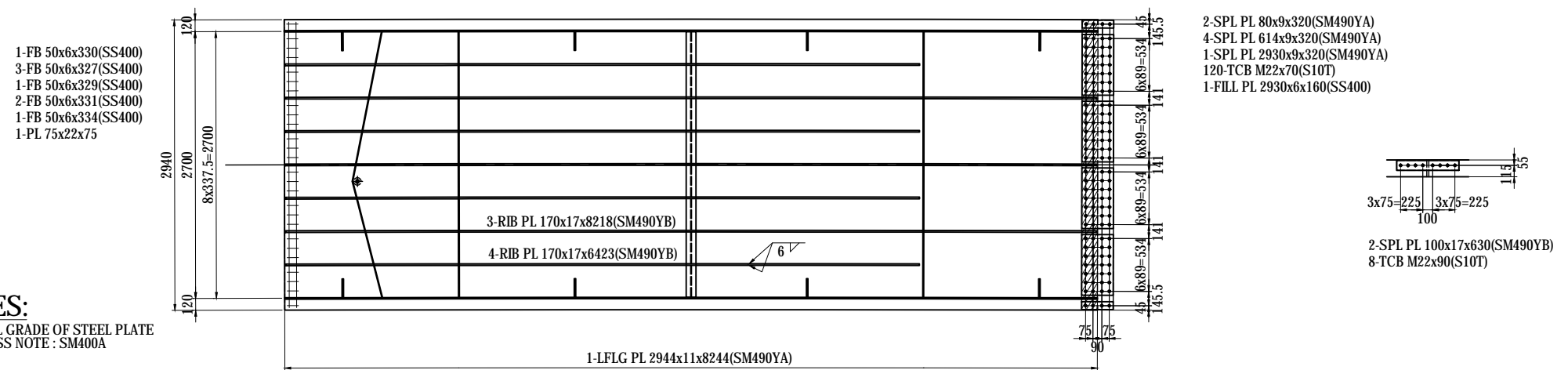
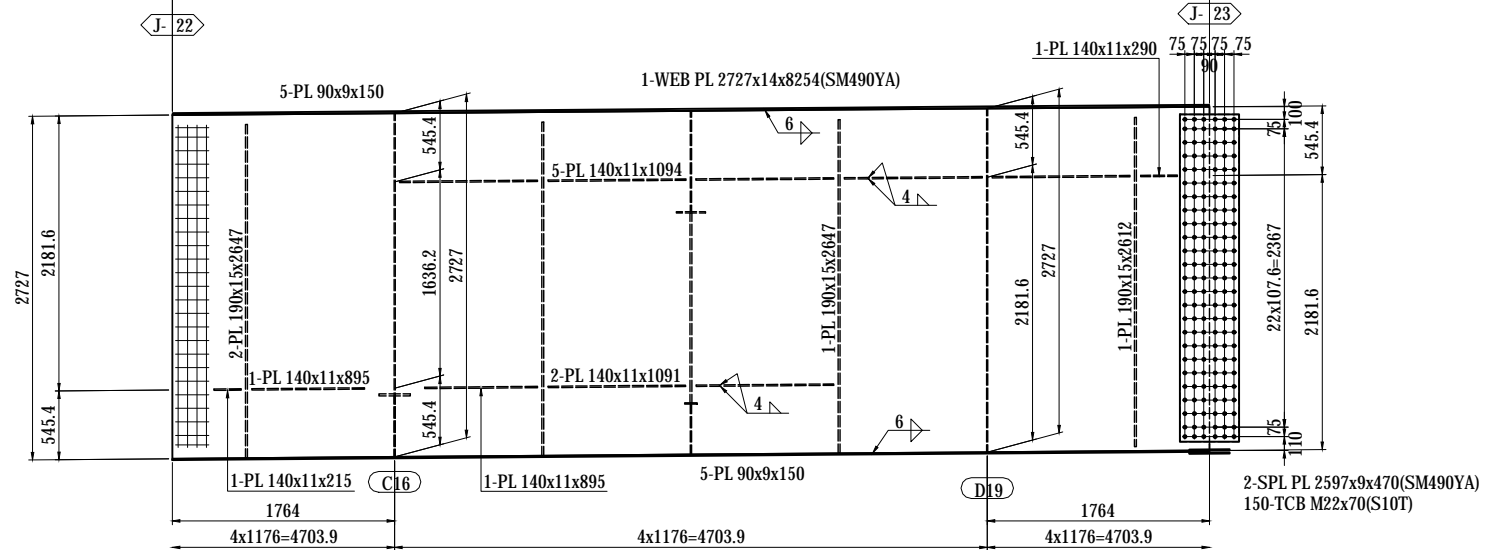
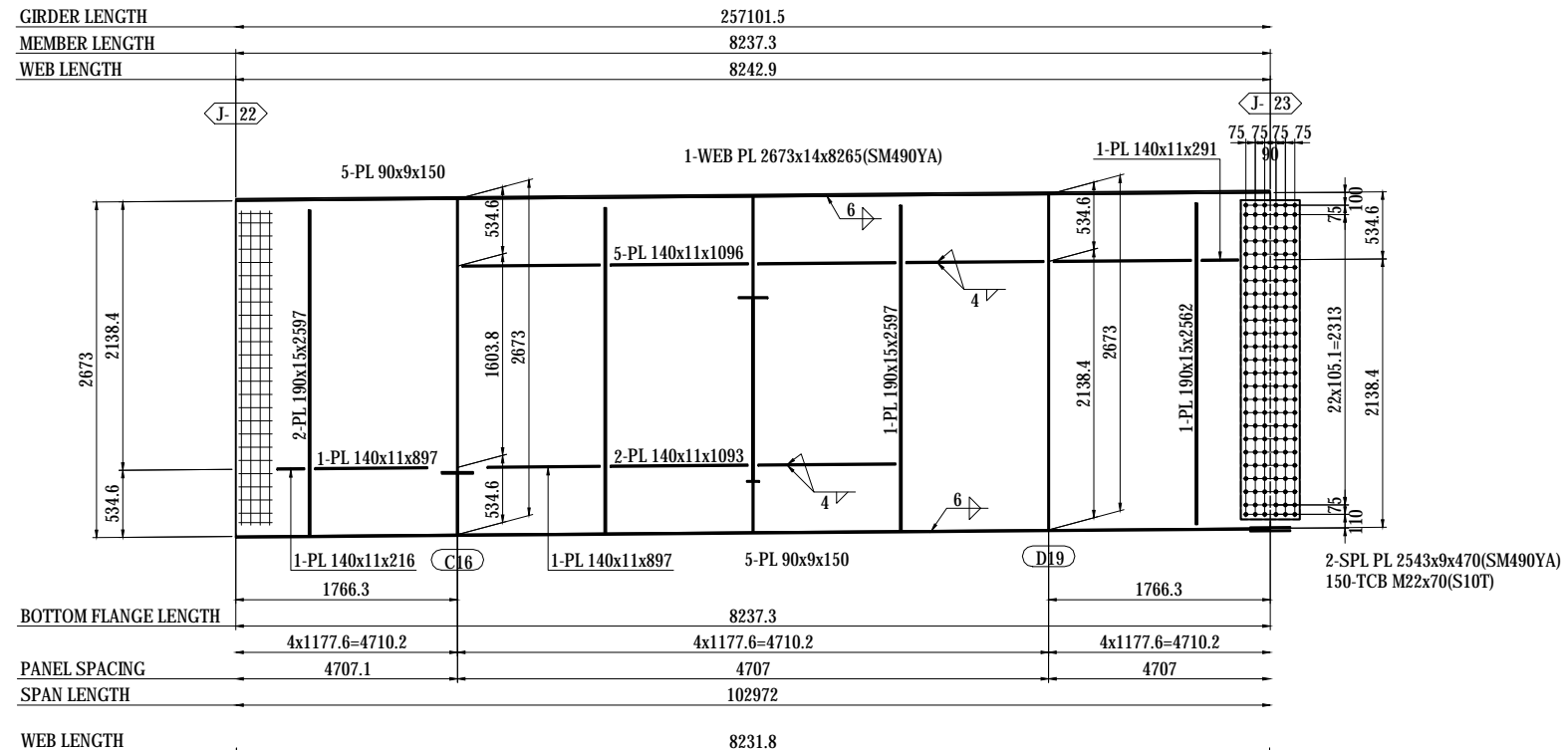

MARKING DIAGRAM

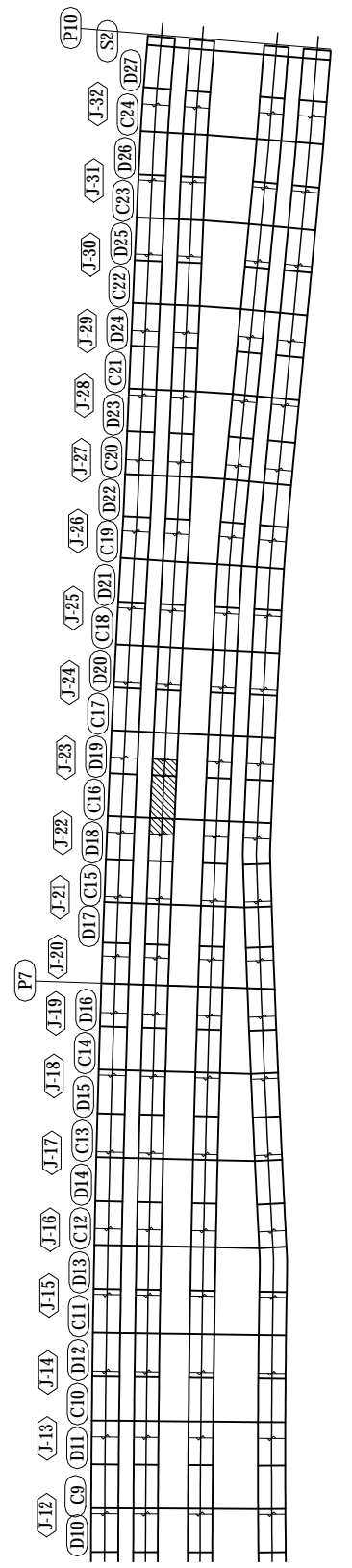

NOTES:
 1 - STEEL GRADE OF STEEL PLATE UNLESS NOTE : SM400A

PROJECT NAME DETAILED DESIGN ON BAGO RIVER BRIDGE CONSTRUCTION PROJECT	FINANCED BY JAPAN INTERNATIONAL COOPERATION AGENCY	COUNTERPART REPUBLIC OF THE UNION OF MYANMAR MINISTRY OF CONSTRUCTION DEPARTMENT OF BRIDGE	JICA STUDY TEAM NIPPON KOEI CO., LTD. ORIENTAL CONSULTANTS GLOBAL CO., LTD. METROPOLITAN EXPRESSWAY COMPANY LIMITED CHODAI CO., LTD. NIPPON ENGINEERING CONSULTANTS CO., LTD.	<table border="1" style="width: 100%; border-collapse: collapse;"> <tr> <th>NAME</th> <th>SIGNATURE</th> <th>DATE</th> </tr> <tr> <td>PREPARED BY</td> <td>S. IMADA</td> <td>29 Sept.2017</td> </tr> <tr> <td>CHECKED BY</td> <td>T. HAYAKAWA</td> <td>3 Oct.2017</td> </tr> <tr> <td>APPROVED BY</td> <td>Y. SANO</td> <td>6 Oct.2017</td> </tr> </table>	NAME	SIGNATURE	DATE	PREPARED BY	S. IMADA	29 Sept.2017	CHECKED BY	T. HAYAKAWA	3 Oct.2017	APPROVED BY	Y. SANO	6 Oct.2017	DRAWING TITLE DETAIL OF GIRDER G2 (23)	PACKAGE 1 DWG No. P1-SB-1223
NAME	SIGNATURE	DATE																
PREPARED BY	S. IMADA	29 Sept.2017																
CHECKED BY	T. HAYAKAWA	3 Oct.2017																
APPROVED BY	Y. SANO	6 Oct.2017																

DETAIL OF GIRDER G2 (24) S=1:60

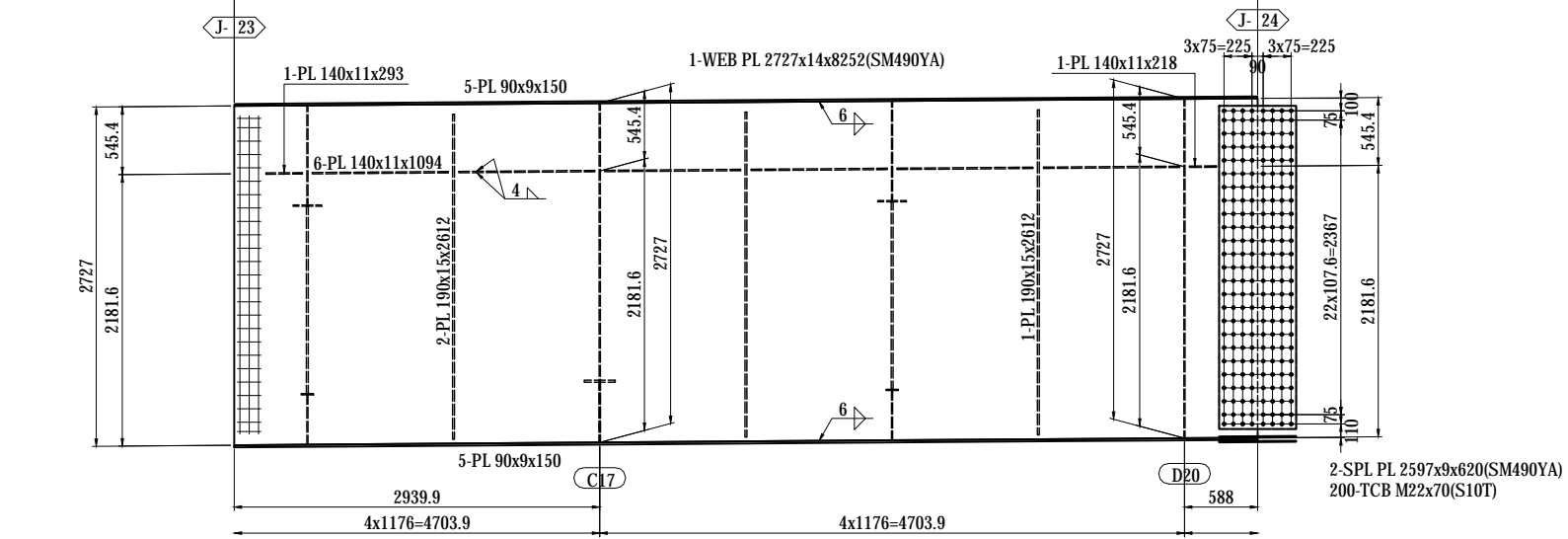
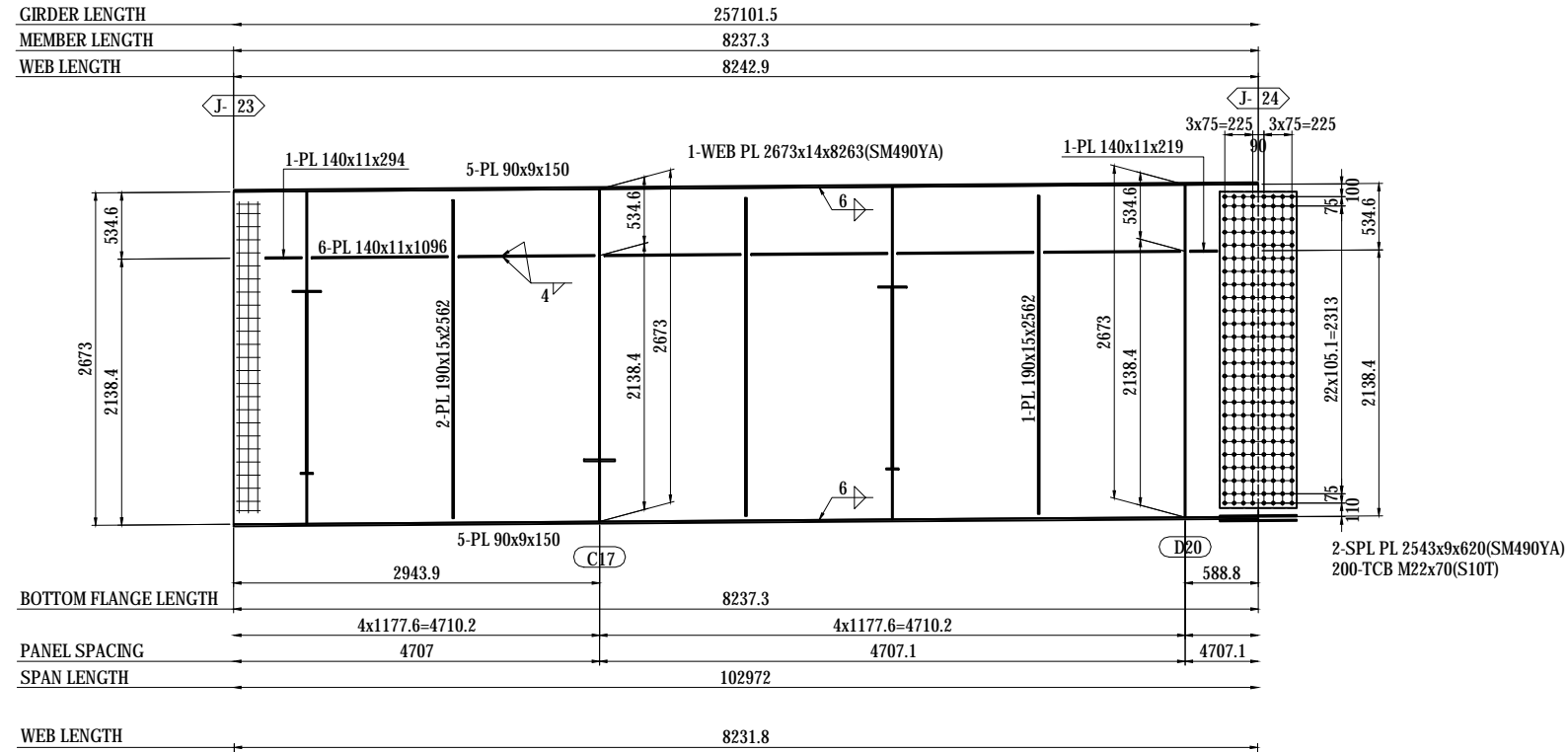

- 1-FB 50x6x672(SS400)
- 1-FB 50x6x668(SS400)
- 1-FB 50x6x677(SS400)
- 1-FB 50x6x690(SS400)
- 1-PL 75x22x75

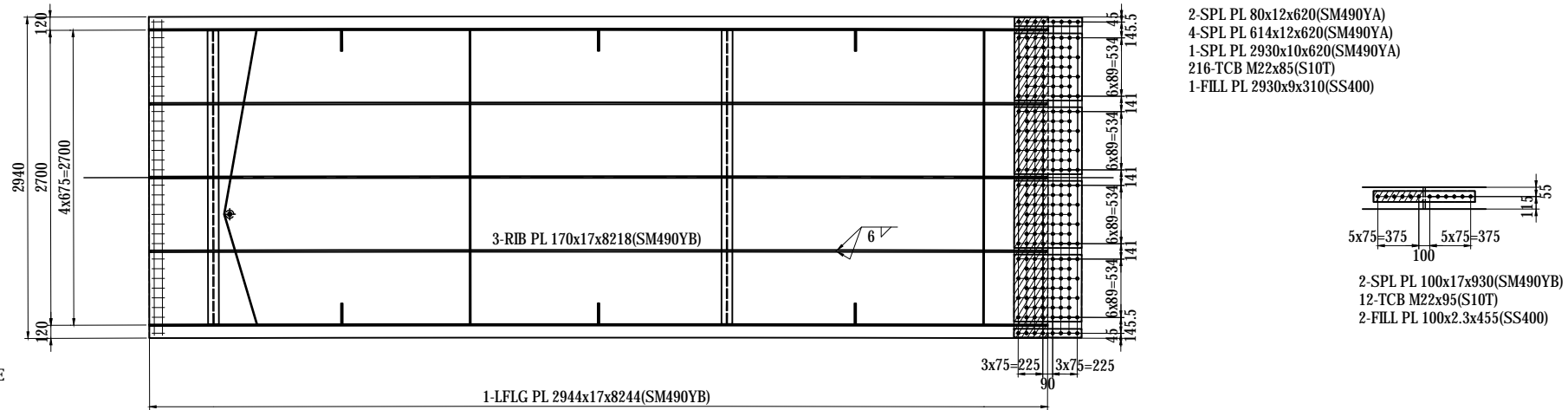

NOTES:
1 - STEEL GRADE OF STEEL PLATE
UNLESS NOTE : SM400A

MARKING DIAGRAM

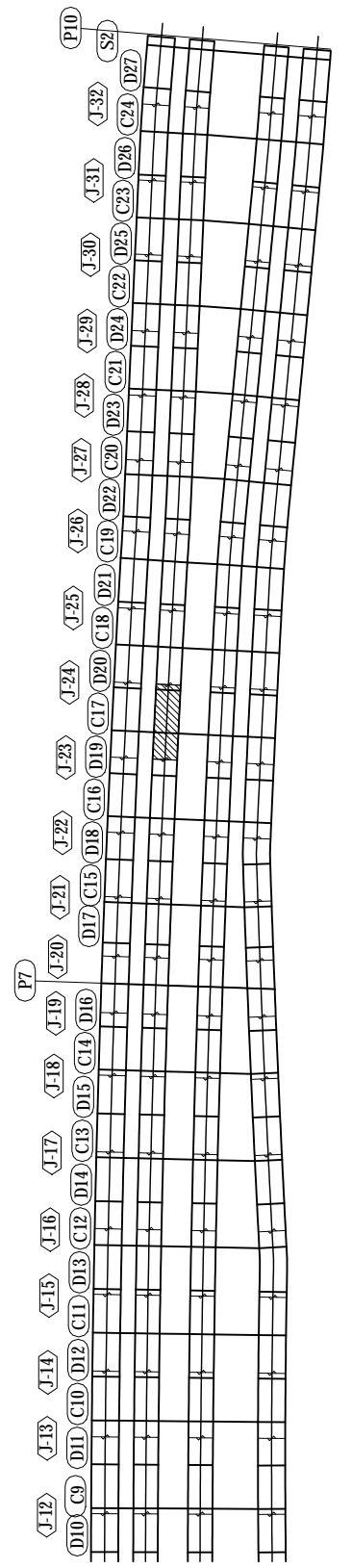

PROJECT NAME DETAILED DESIGN ON BAGO RIVER BRIDGE CONSTRUCTION PROJECT	FINANCED BY JAPAN INTERNATIONAL COOPERATION AGENCY	COUNTERPART REPUBLIC OF THE UNION OF MYANMAR MINISTRY OF CONSTRUCTION DEPARTMENT OF BRIDGE	JICA STUDY TEAM NIPPON KOEI CO., LTD. ORIENTAL CONSULTANTS GLOBAL CO., LTD. METROPOLITAN EXPRESSWAY COMPANY LIMITED CHODAI CO., LTD. NIPPON ENGINEERING CONSULTANTS CO., LTD.	<table border="1" style="width: 100%; border-collapse: collapse;"> <tr> <th>NAME</th> <th>SIGNATURE</th> <th>DATE</th> </tr> <tr> <td>PREPARED BY</td> <td>S. IMADA</td> <td>29 Sept.2017</td> </tr> <tr> <td>CHECKED BY</td> <td>T. HAYAKAWA</td> <td>3 Oct.2017</td> </tr> <tr> <td>APPROVED BY</td> <td>Y. SANO</td> <td>6 Oct.2017</td> </tr> </table>	NAME	SIGNATURE	DATE	PREPARED BY	S. IMADA	29 Sept.2017	CHECKED BY	T. HAYAKAWA	3 Oct.2017	APPROVED BY	Y. SANO	6 Oct.2017	DRAWING TITLE <h3 style="text-align: center;">DETAIL OF GIRDER G2 (24)</h3>	PACKAGE 1 DWG No. P1-SB-1224
NAME	SIGNATURE	DATE																
PREPARED BY	S. IMADA	29 Sept.2017																
CHECKED BY	T. HAYAKAWA	3 Oct.2017																
APPROVED BY	Y. SANO	6 Oct.2017																

DETAIL OF GIRDER G2 (26) S=1:60

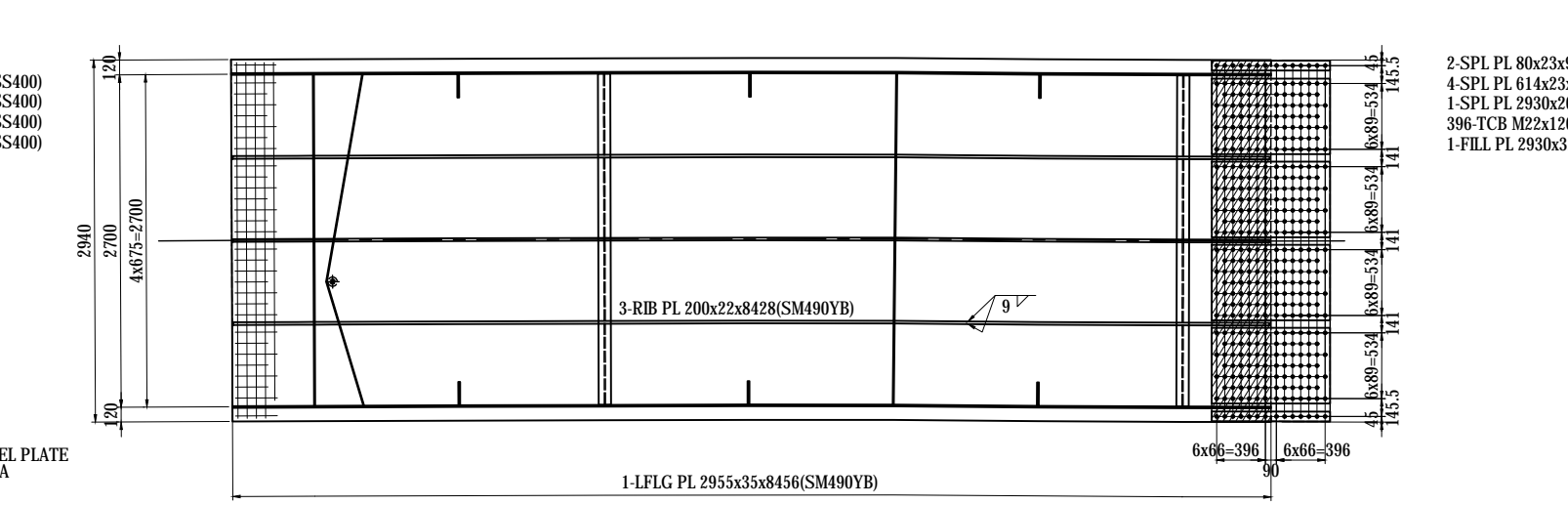
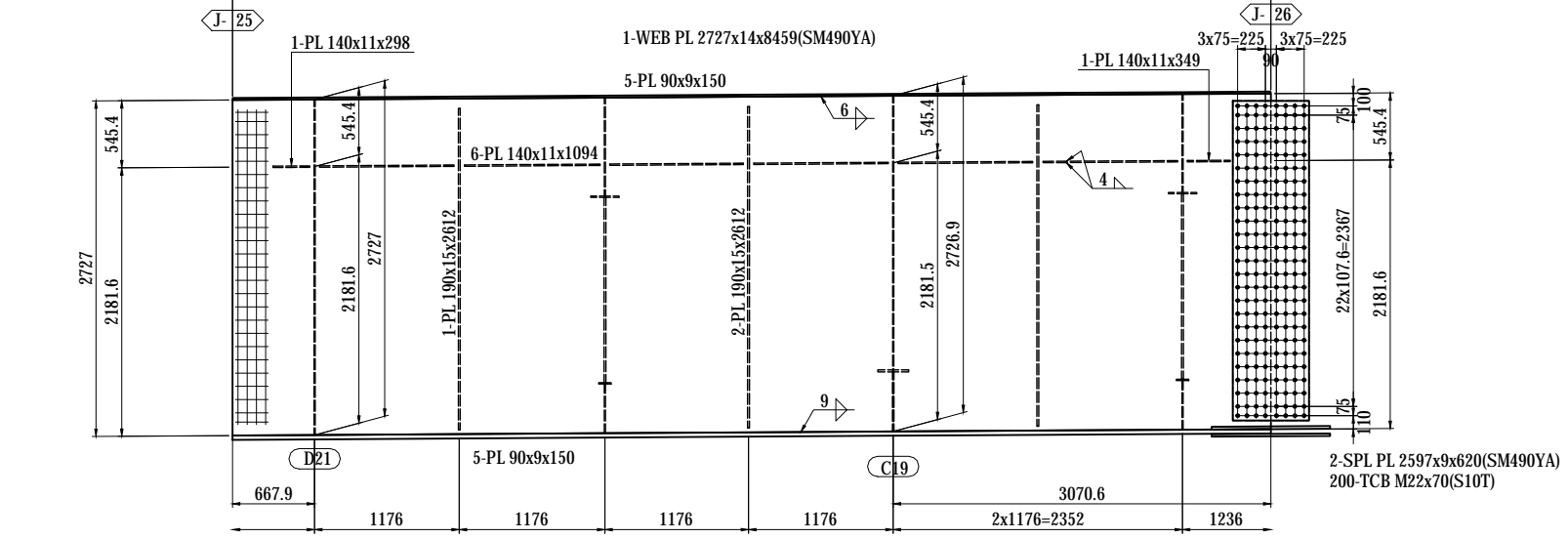
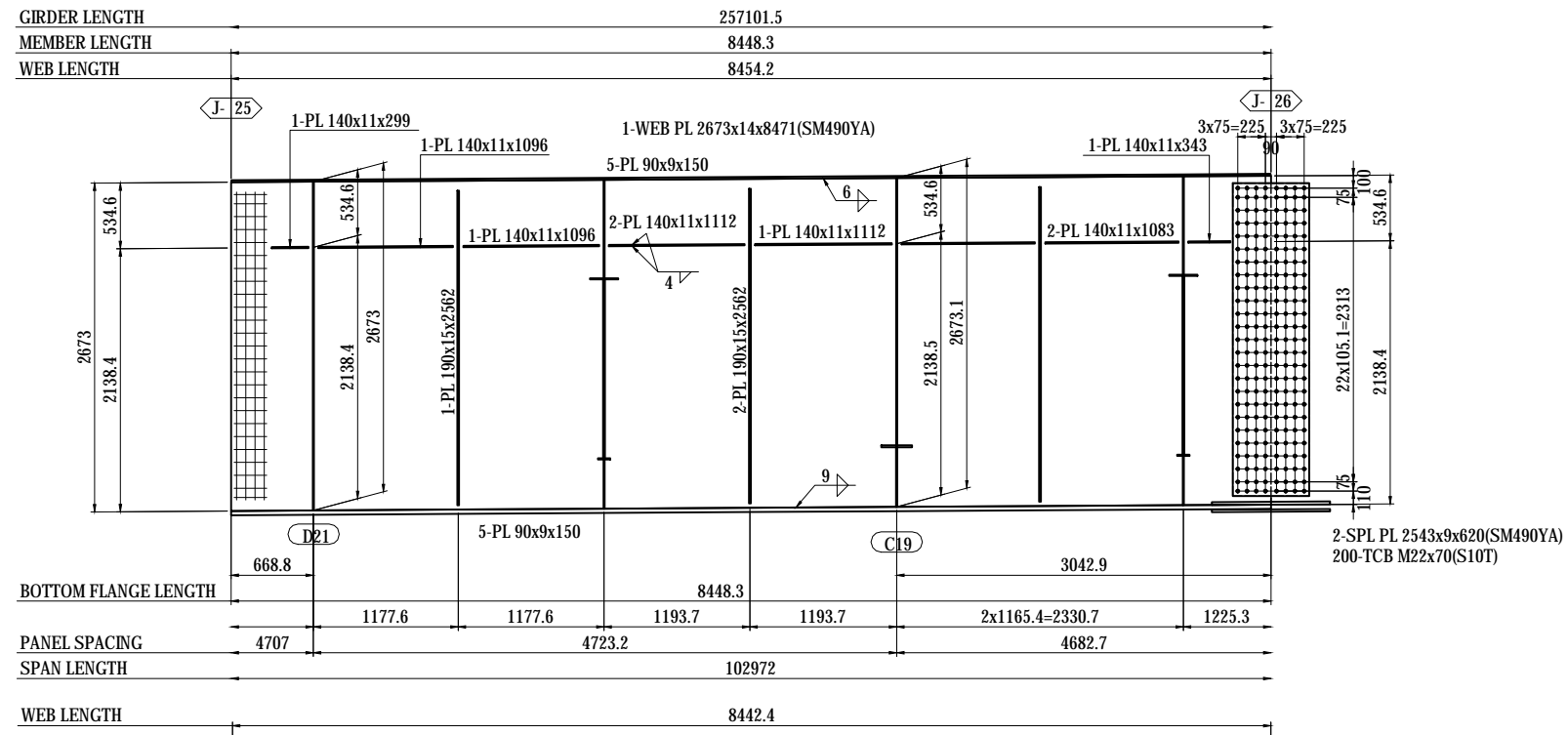

- 1-FB 50x6x672(SS400)
- 1-FB 50x6x668(SS400)
- 1-FB 50x6x677(SS400)
- 1-FB 50x6x690(SS400)
- 1-PL 75x22x75

- 2-SPL PL 80x23x962(SM490YB)
- 4-SPL PL 614x23x962(SM490YB)
- 1-SPL PL 2930x20x962(SM490YB)
- 396-TCB M22x120(S10T)
- 1-FILL PL 2930x3.2x481(SS400)

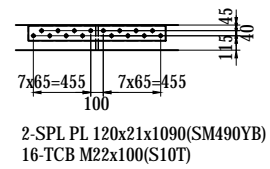

- 2-SPL PL 120x21x1090(SM490YB)
- 16-TCB M22x100(S10T)

NOTES:
1 - STEEL GRADE OF STEEL PLATE UNLESS NOTE : SM400A

MARKING DIAGRAM

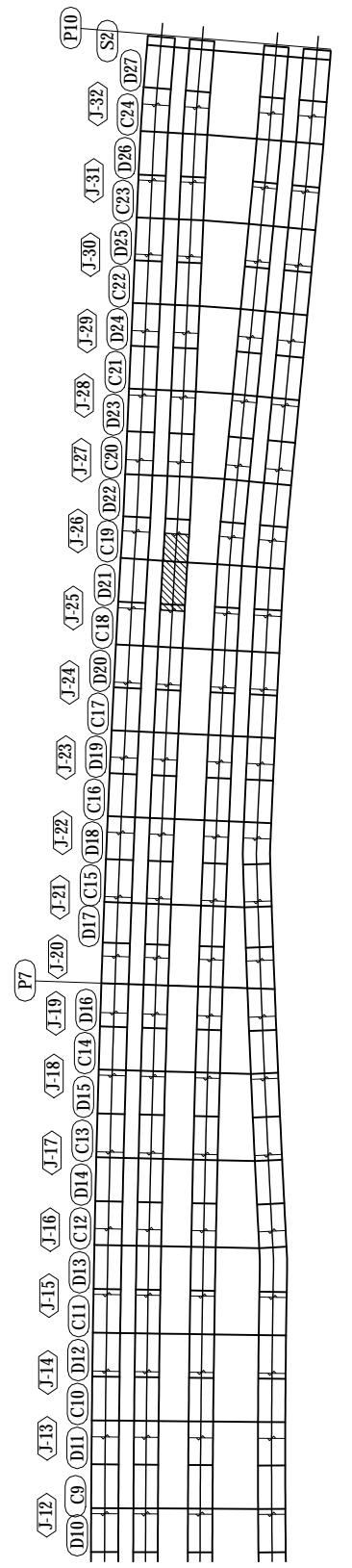

PROJECT NAME DETAILED DESIGN ON BAGO RIVER BRIDGE CONSTRUCTION PROJECT	FINANCED BY JAPAN INTERNATIONAL COOPERATION AGENCY	COUNTERPART REPUBLIC OF THE UNION OF MYANMAR MINISTRY OF CONSTRUCTION DEPARTMENT OF BRIDGE	JICA STUDY TEAM NIPPON KOEI CO., LTD. ORIENTAL CONSULTANTS GLOBAL CO., LTD. METROPOLITAN EXPRESSWAY COMPANY LIMITED CHODAI CO., LTD. NIPPON ENGINEERING CONSULTANTS CO., LTD.	NAME S. IMADA	SIGNATURE 	DATE 29 Sept.2017	DRAWING TITLE DETAIL OF GIRDER G2 (26)	PACKAGE 1
				CHECKED BY T. HAYAKAWA		3 Oct.2017	DWG No.	
				APPROVED BY Y. SANO		6 Oct.2017	P1-SB-1226	

DETAIL OF GIRDER G2 (28) S=1:60

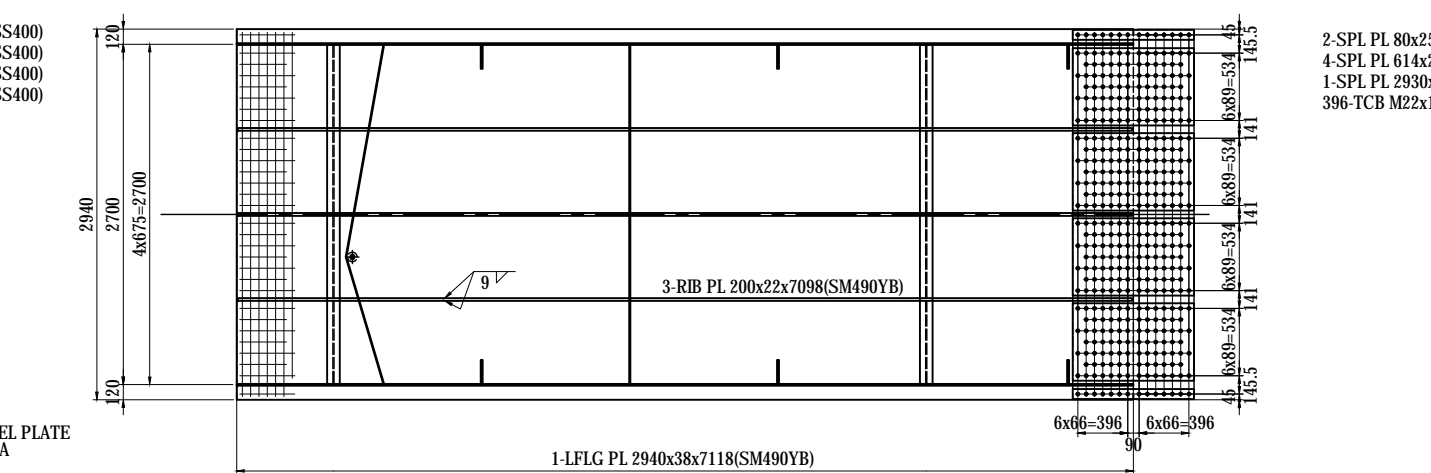
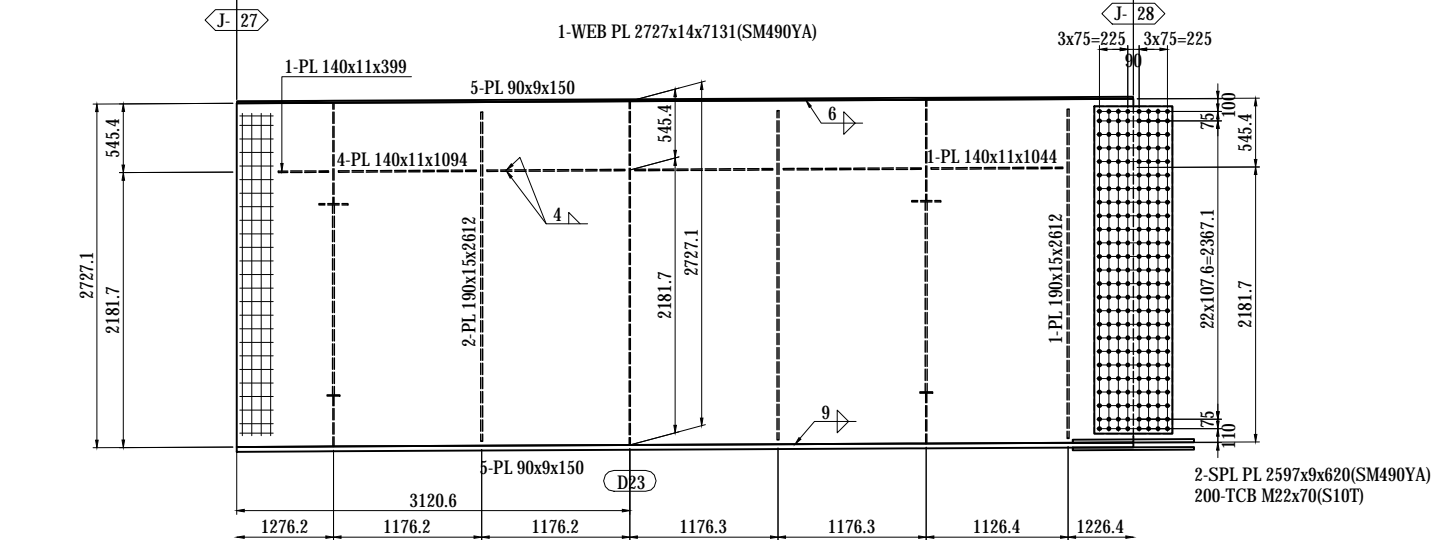
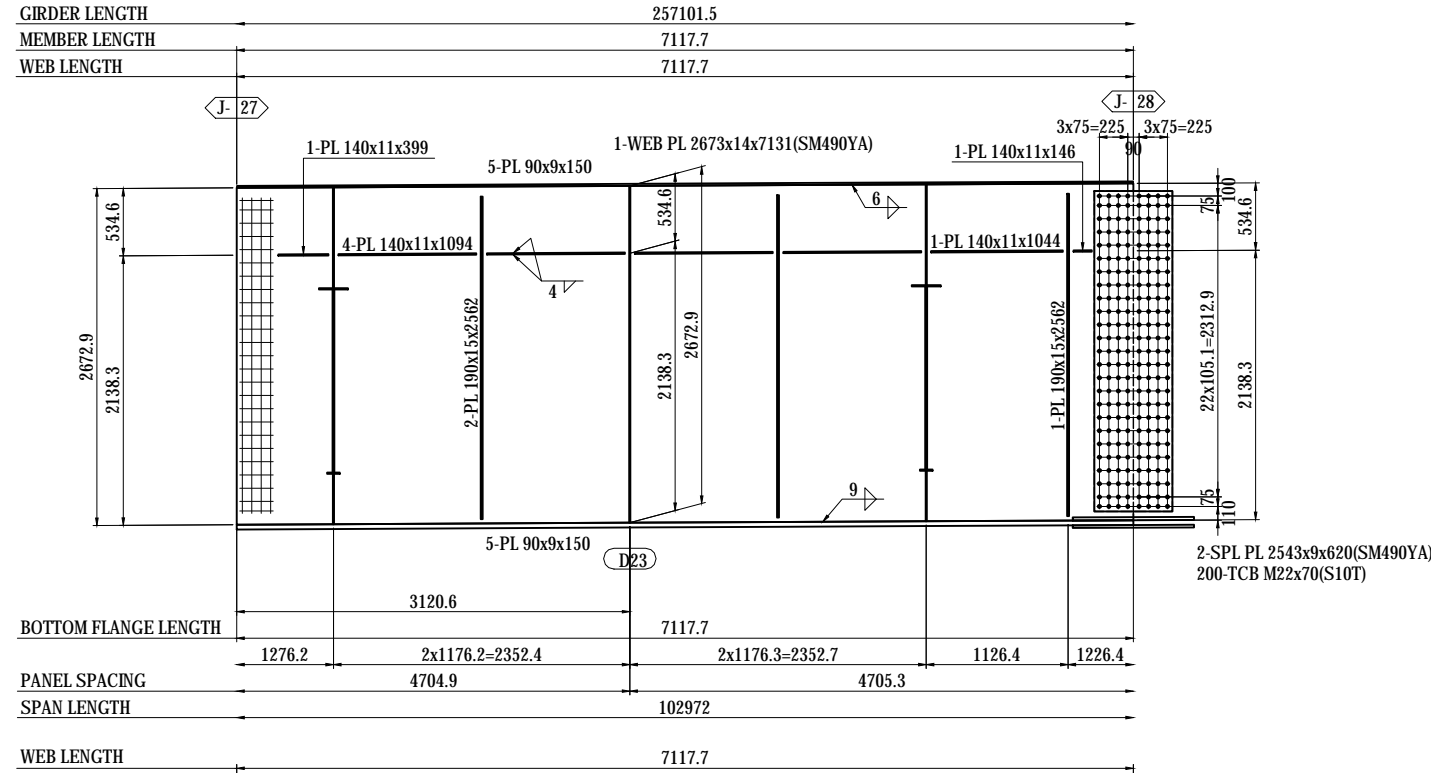

MARKING DIAGRAM

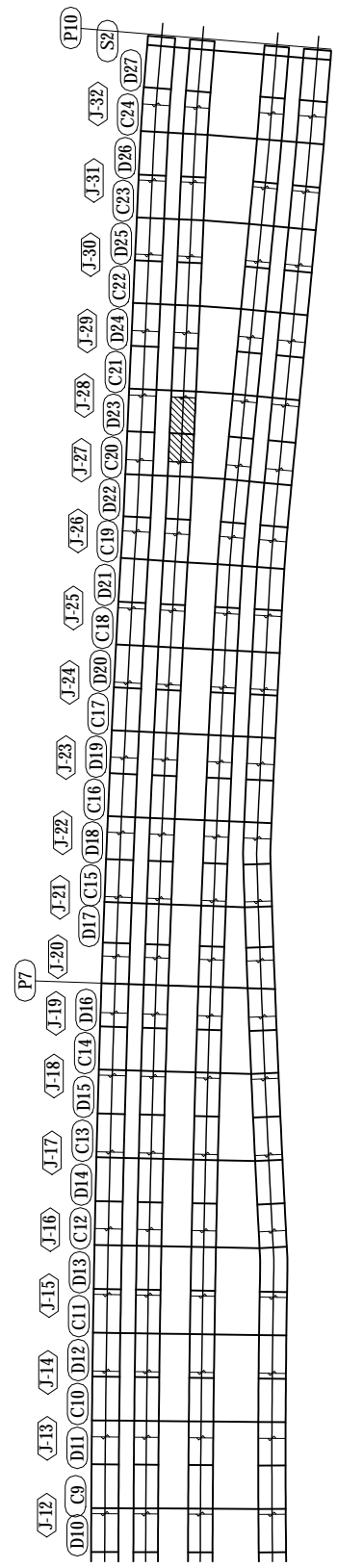

NOTES:
 1 - STEEL GRADE OF STEEL PLATE UNLESS NOTE : SM400A

2-SPL PL 80x25x962(SM490YB)
 4-SPL PL 614x25x962(SM490YB)
 1-SPL PL 2930x21x962(SM490YB)
 396-TCB M22x120(S10T)

2-SPL PL 120x21x1090(SM490YB)
 16-TCB M22x100(S10T)

PROJECT NAME DETAILED DESIGN ON BAGO RIVER BRIDGE CONSTRUCTION PROJECT	FINANCED BY JAPAN INTERNATIONAL COOPERATION AGENCY	COUNTERPART REPUBLIC OF THE UNION OF MYANMAR MINISTRY OF CONSTRUCTION DEPARTMENT OF BRIDGE	JICA STUDY TEAM NIPPON KOEI CO., LTD. ORIENTAL CONSULTANTS GLOBAL CO., LTD. METROPOLITAN EXPRESSWAY COMPANY LIMITED CHODAI CO., LTD. NIPPON ENGINEERING CONSULTANTS CO., LTD.	NAME PREPARED BY S. IMADA CHECKED BY T. HAYAKAWA APPROVED BY Y. SANO	SIGNATURE 	DATE 29 Sept.2017 3 Oct.2017 6 Oct.2017	DRAWING TITLE DETAIL OF GIRDER G2 (28)	PACKAGE 1 DWG No. P1-SB-1228
---	---	---	--	---	-----------------------	--	---	---------------------------------------

DETAIL OF GIRDER G2 (29) S=1:60

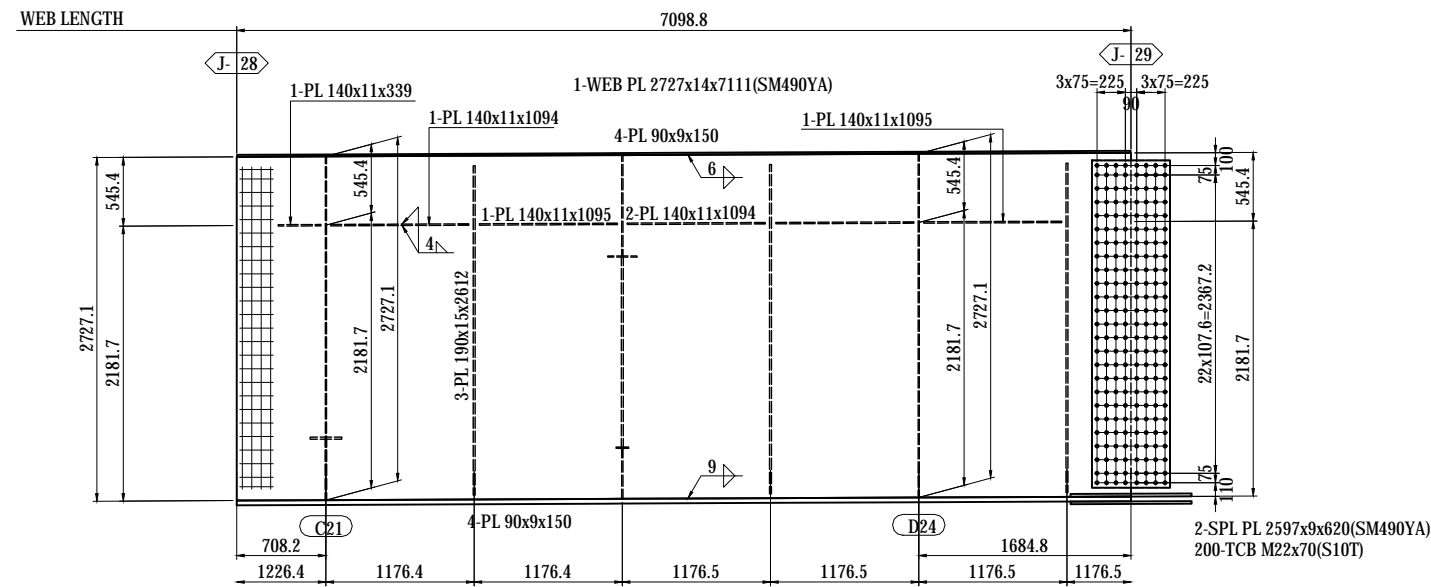
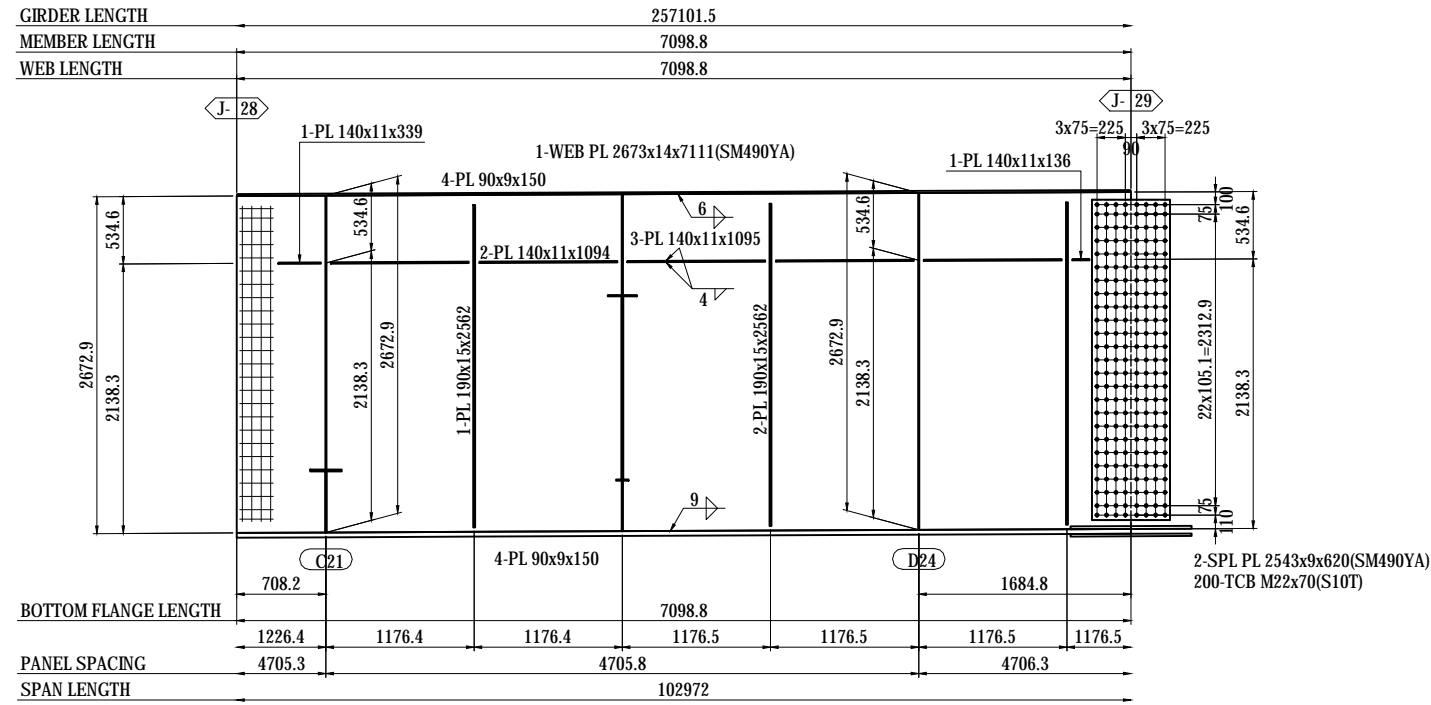

- 1-FB 50x6x672(SS400)
- 1-FB 50x6x668(SS400)
- 1-FB 50x6x677(SS400)
- 1-FB 50x6x690(SS400)
- 1-PL 75x22x75

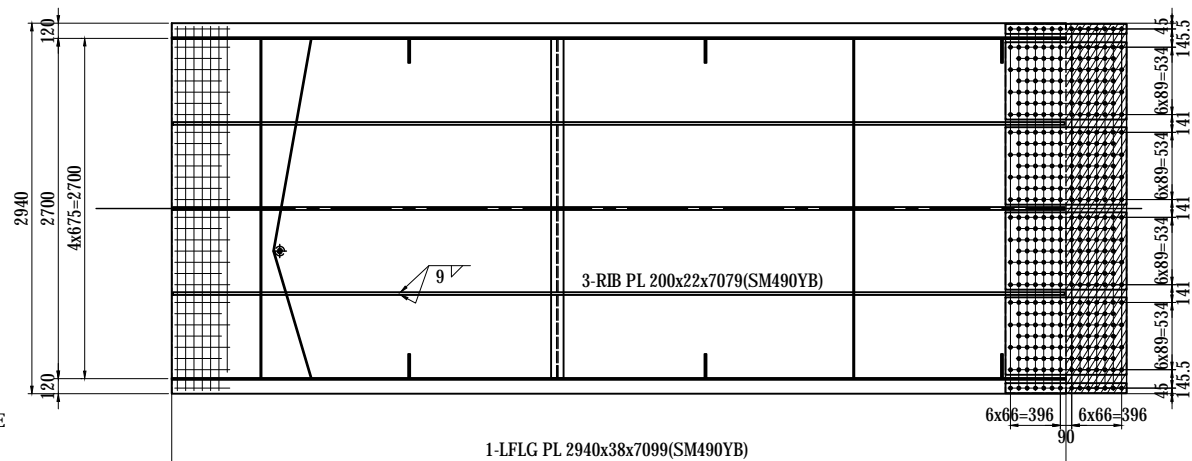

- 2-SPL PL 80x23x962(SM490YB)
- 4-SPL PL 614x23x962(SM490YB)
- 1-SPL PL 2930x20x962(SM490YB)
- 396-TCB M22x120(S10T)
- 1-FILL PL 2930x3.2x481(SS400)

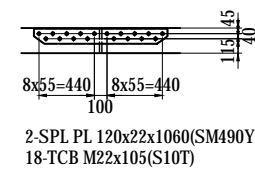

- 2-SPL PL 120x22x1060(SM490YB)
- 18-TCB M22x105(S10T)

MARKING DIAGRAM

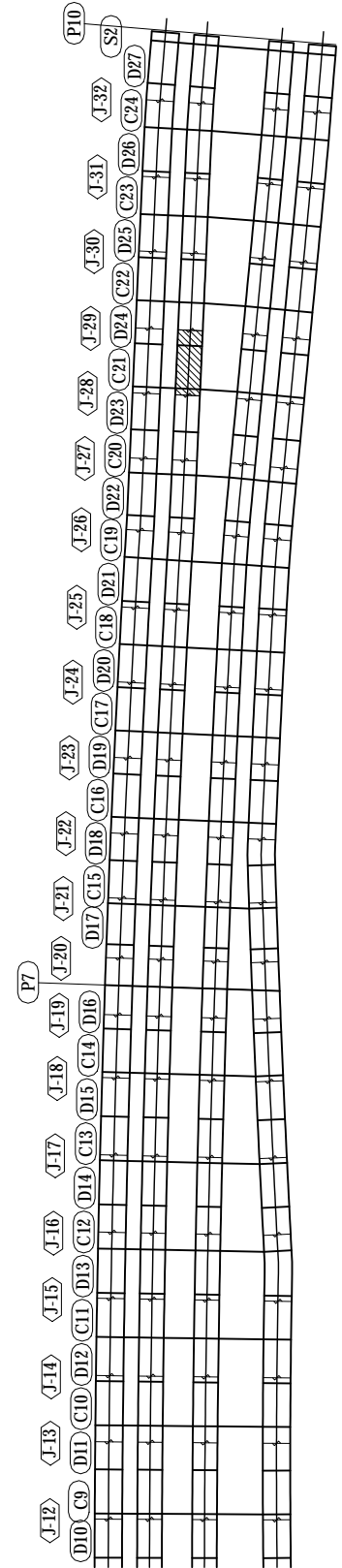

NOTES:

- 1 - STEEL GRADE OF STEEL PLATE UNLESS NOTE : SM400A

PROJECT NAME DETAILED DESIGN ON BAGO RIVER BRIDGE CONSTRUCTION PROJECT	FINANCED BY JAPAN INTERNATIONAL COOPERATION AGENCY	COUNTERPART REPUBLIC OF THE UNION OF MYANMAR MINISTRY OF CONSTRUCTION DEPARTMENT OF BRIDGE	JICA STUDY TEAM NIPPON KOEI CO., LTD. ORIENTAL CONSULTANTS GLOBAL CO., LTD. METROPOLITAN EXPRESSWAY COMPANY LIMITED CHODAI CO., LTD. NIPPON ENGINEERING CONSULTANTS CO., LTD.	NAME S. IMADA	SIGNATURE 	DATE 29 Sept.2017	DRAWING TITLE DETAIL OF GIRDER G2 (29)	PACKAGE 1	
							DWG No.	P1-SB-1229	
					CHECKED BY T. HAYAKAWA	SIGNATURE 	DATE 3 Oct.2017		
					APPROVED BY Y. SANO	SIGNATURE 	DATE 6 Oct.2017		

DETAIL OF GIRDER G2 (31) S=1:60

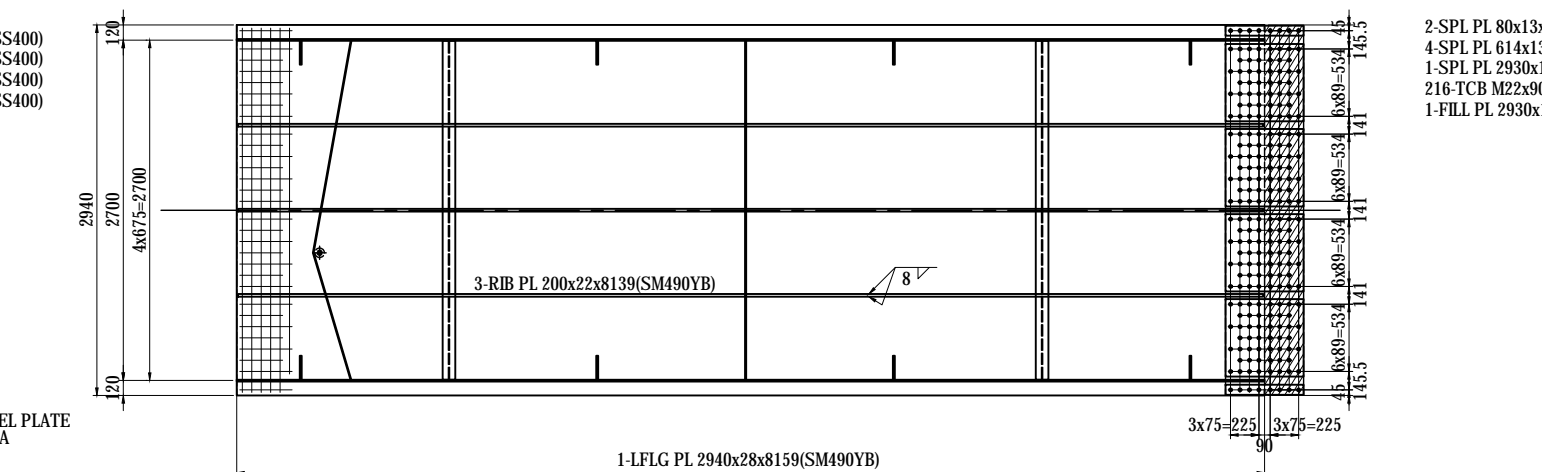
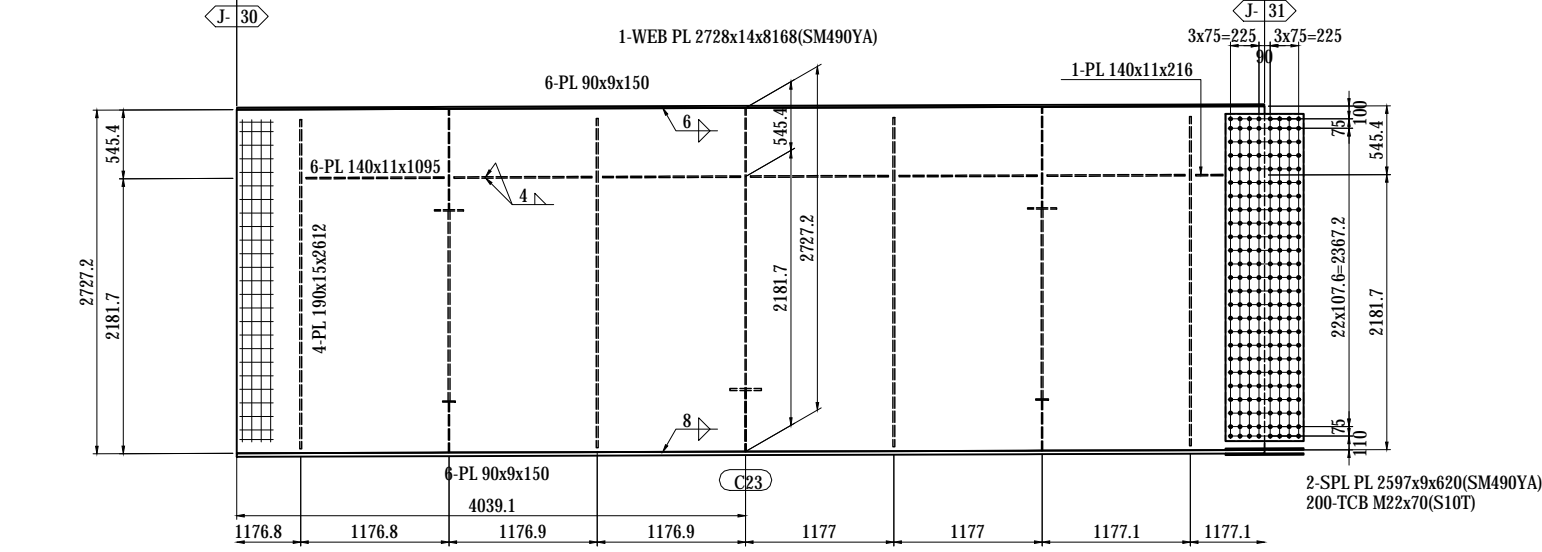
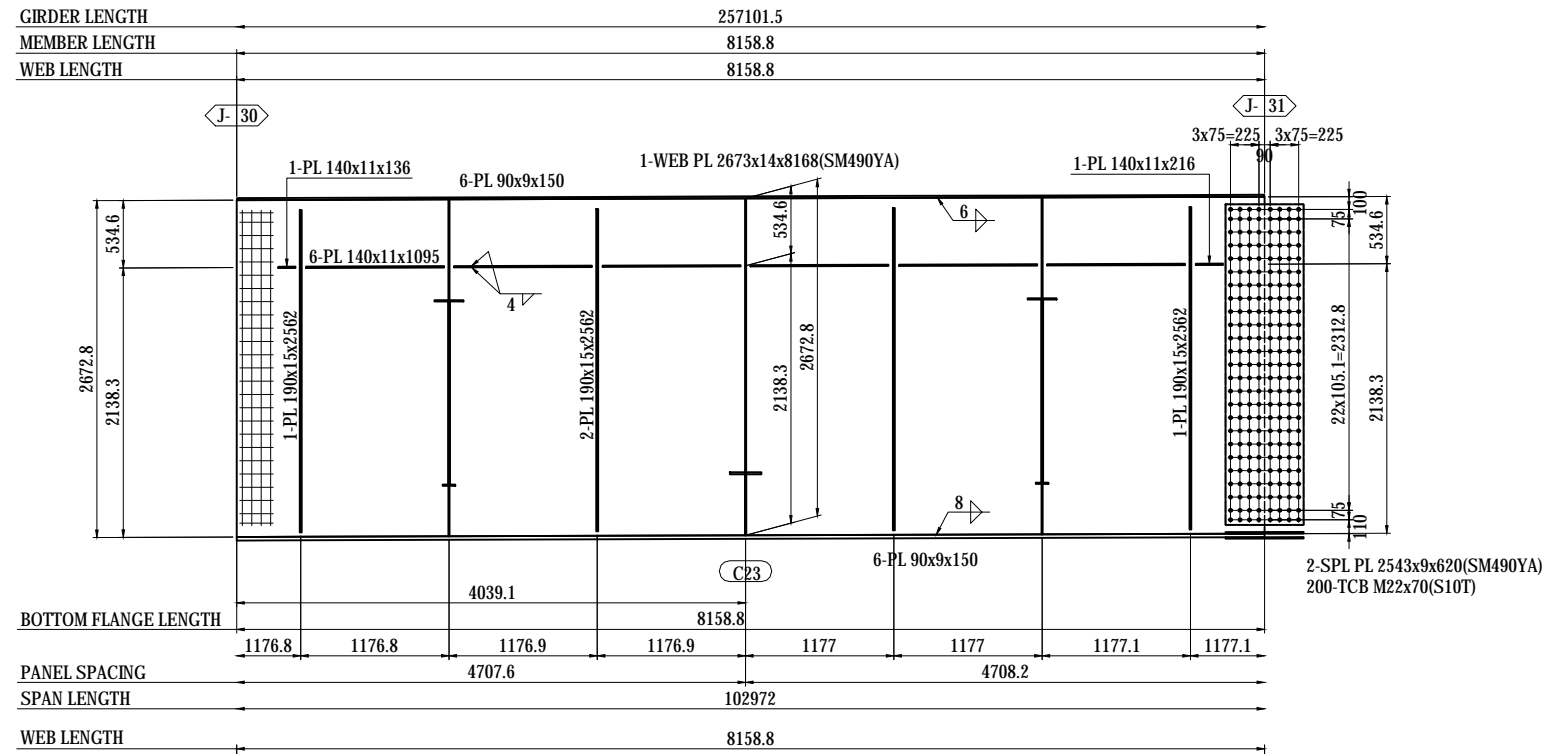

- 1-FB 50x6x672(SS400)
- 1-FB 50x6x668(SS400)
- 1-FB 50x6x677(SS400)
- 1-FB 50x6x690(SS400)
- 1-PL 75x22x75

- 2-SPL PL 80x13x620(SM490YA)
- 4-SPL PL 614x13x620(SM490YA)
- 1-SPL PL 2930x11x620(SM490YA)
- 216-TCB M22x90(S10T)
- 1-FILL PL 2930x10x310(SS400)

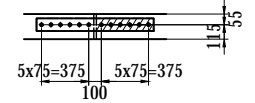

- 2-SPL PL 100x17x930(SM490YB)
- 12-TCB M22x95(S10T)
- 2-FILL PL 100x2.3x455(SS400)

NOTES:
1 - STEEL GRADE OF STEEL PLATE UNLESS NOTE : SM400A

MARKING DIAGRAM

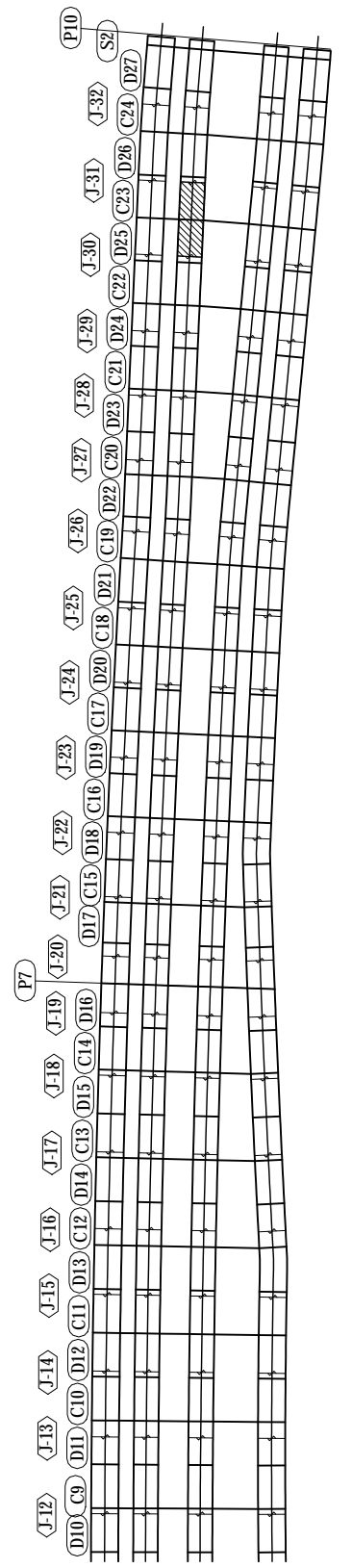

PROJECT NAME DETAILED DESIGN ON BAGO RIVER BRIDGE CONSTRUCTION PROJECT	FINANCED BY JAPAN INTERNATIONAL COOPERATION AGENCY	COUNTERPART REPUBLIC OF THE UNION OF MYANMAR MINISTRY OF CONSTRUCTION DEPARTMENT OF BRIDGE	JICA STUDY TEAM NIPPON KOEI CO., LTD. ORIENTAL CONSULTANTS GLOBAL CO., LTD. METROPOLITAN EXPRESSWAY COMPANY LIMITED CHODAI CO., LTD. NIPPON ENGINEERING CONSULTANTS CO., LTD.	<table border="1" style="width: 100%; border-collapse: collapse;"> <tr> <th>NAME</th> <th>SIGNATURE</th> <th>DATE</th> </tr> <tr> <td>PREPARED BY</td> <td>S. IMADA</td> <td>29 Sept.2017</td> </tr> <tr> <td>CHECKED BY</td> <td>T. HAYAKAWA</td> <td>3 Oct.2017</td> </tr> <tr> <td>APPROVED BY</td> <td>Y. SANO</td> <td>6 Oct.2017</td> </tr> </table>	NAME	SIGNATURE	DATE	PREPARED BY	S. IMADA	29 Sept.2017	CHECKED BY	T. HAYAKAWA	3 Oct.2017	APPROVED BY	Y. SANO	6 Oct.2017	DRAWING TITLE DETAIL OF GIRDER G2 (31)	PACKAGE 1 DWG No. P1-SB-1231
NAME	SIGNATURE	DATE																
PREPARED BY	S. IMADA	29 Sept.2017																
CHECKED BY	T. HAYAKAWA	3 Oct.2017																
APPROVED BY	Y. SANO	6 Oct.2017																

DETAIL OF GIRDER G2 (32) S=1:60

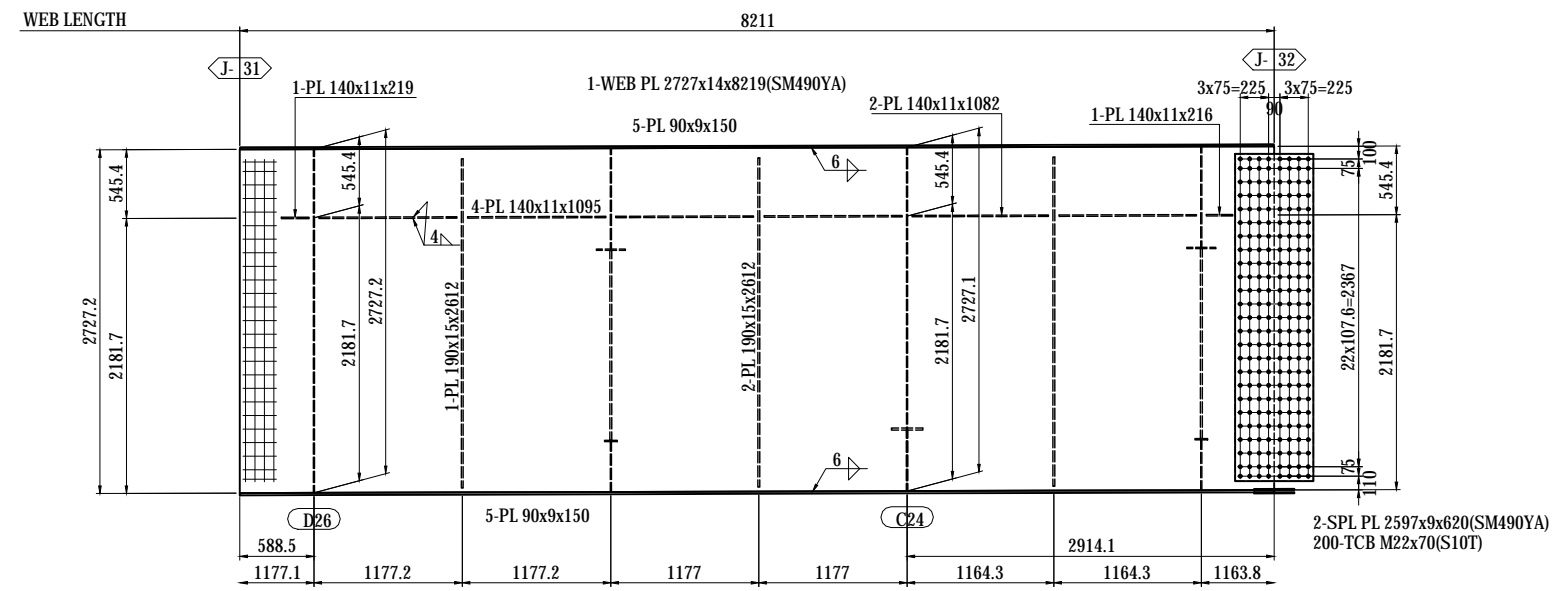
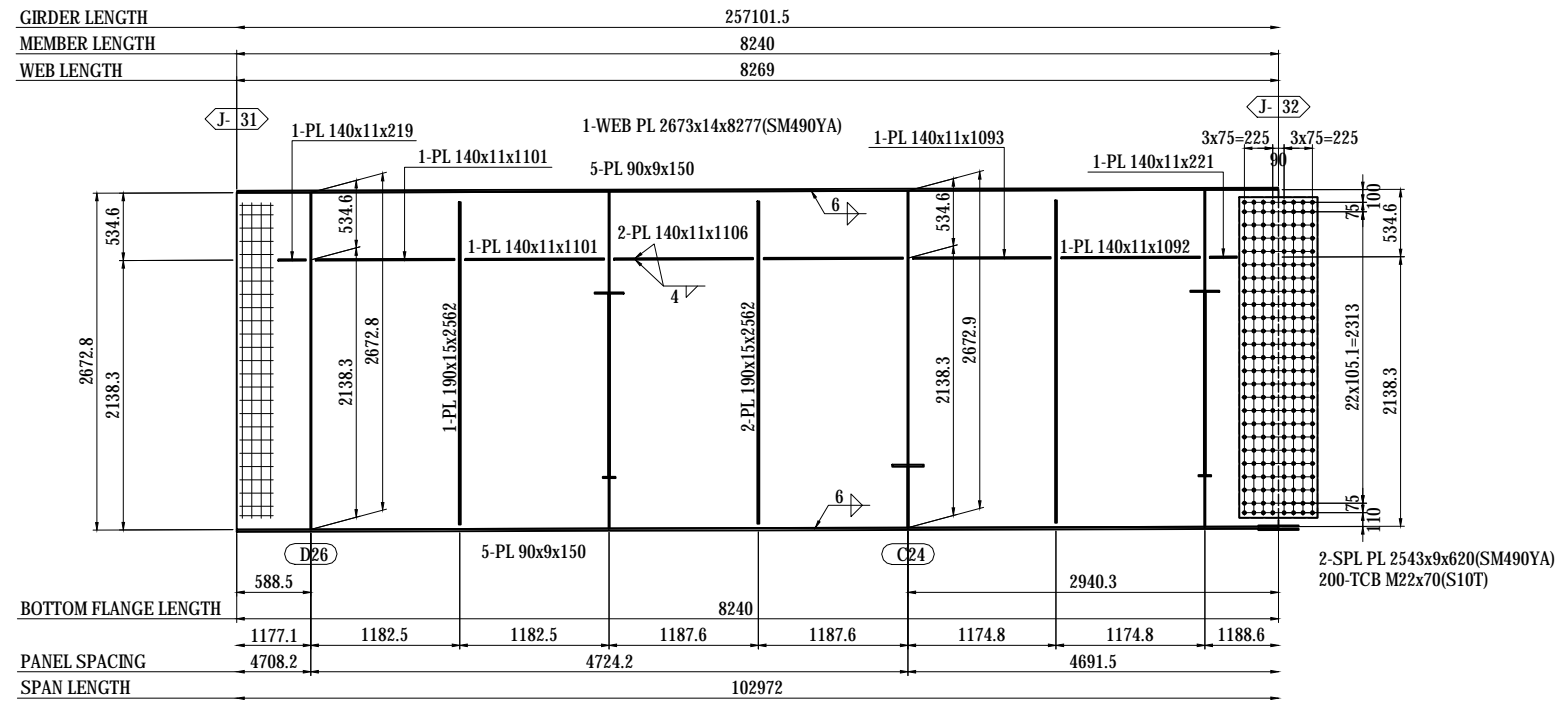

- 1-FB 50x6x672(SS400)
- 1-FB 50x6x668(SS400)
- 1-FB 50x6x677(SS400)
- 1-FB 50x6x690(SS400)
- 1-PL 75x22x75

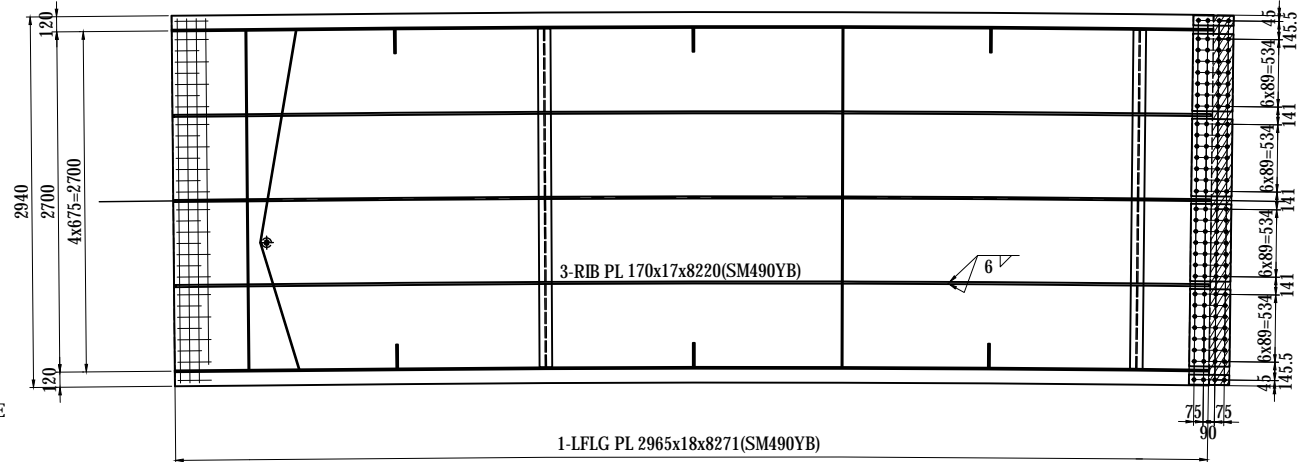

- 2-SPL PL 80x9x320(SM490YA)
- 4-SPL PL 614x9x320(SM490YA)
- 1-SPL PL 2930x9x320(SM490YA)
- 120-TCB M22x75(S10T)
- 1-FILL PL 2930x8x160(SS400)

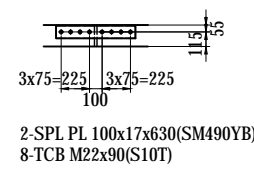

NOTES:
 1- STEEL GRADE OF STEEL PLATE UNLESS NOTE : SM400A

MARKING DIAGRAM

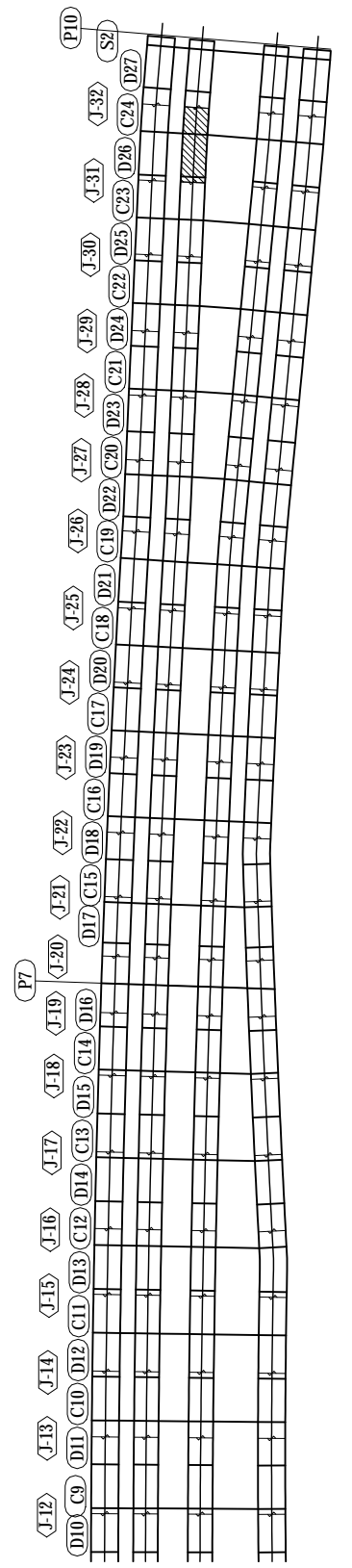

PROJECT NAME DETAILED DESIGN ON BAGO RIVER BRIDGE CONSTRUCTION PROJECT	FINANCED BY JAPAN INTERNATIONAL COOPERATION AGENCY	COUNTERPART REPUBLIC OF THE UNION OF MYANMAR MINISTRY OF CONSTRUCTION DEPARTMENT OF BRIDGE	JICA STUDY TEAM NIPPON KOEI CO., LTD. ORIENTAL CONSULTANTS GLOBAL CO., LTD. METROPOLITAN EXPRESSWAY COMPANY LIMITED CHODAI CO., LTD. NIPPON ENGINEERING CONSULTANTS CO., LTD.	NAME S. IMADA T. HAYAKAWA Y. SANO	SIGNATURE 	DATE 29 Sept.2017 3 Oct.2017 6 Oct.2017	DRAWING TITLE DETAIL OF GIRDER G2 (32)	PACKAGE 1 DWG No. P1-SB-1232
---	---	---	--	--	-----------------------	--	---	---------------------------------------

DETAIL OF GIRDER G2 (33) S=1:60

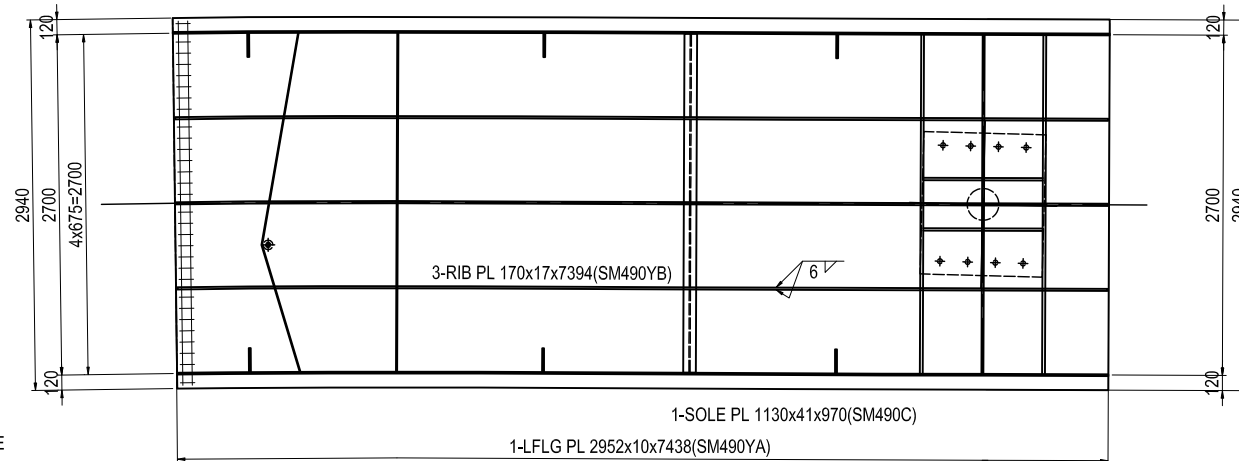
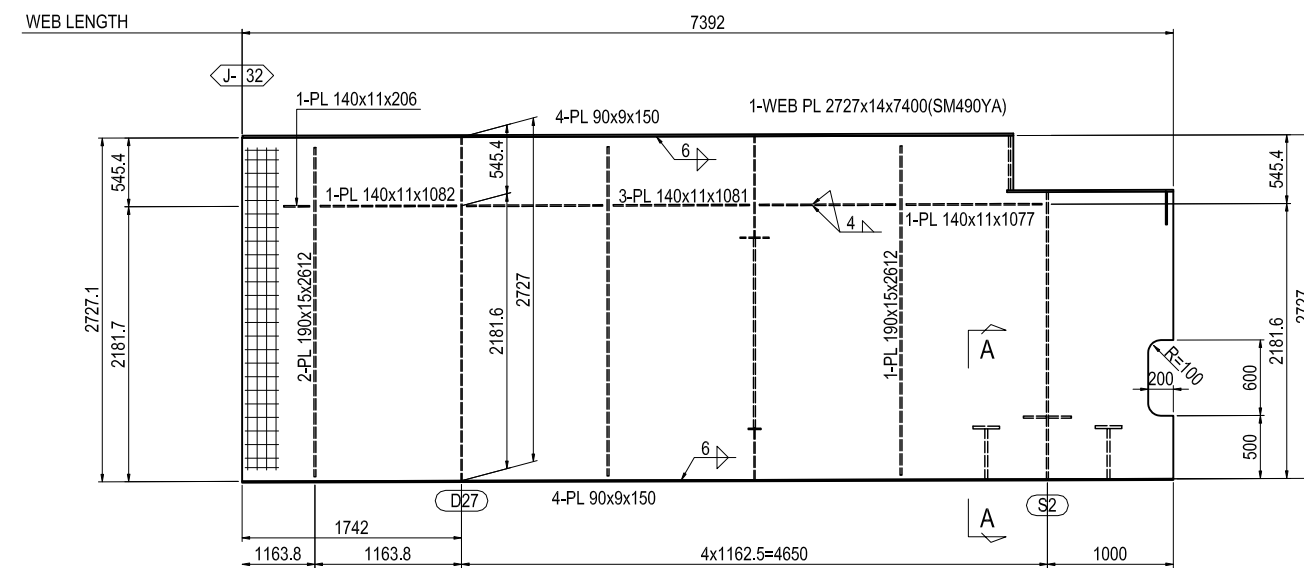
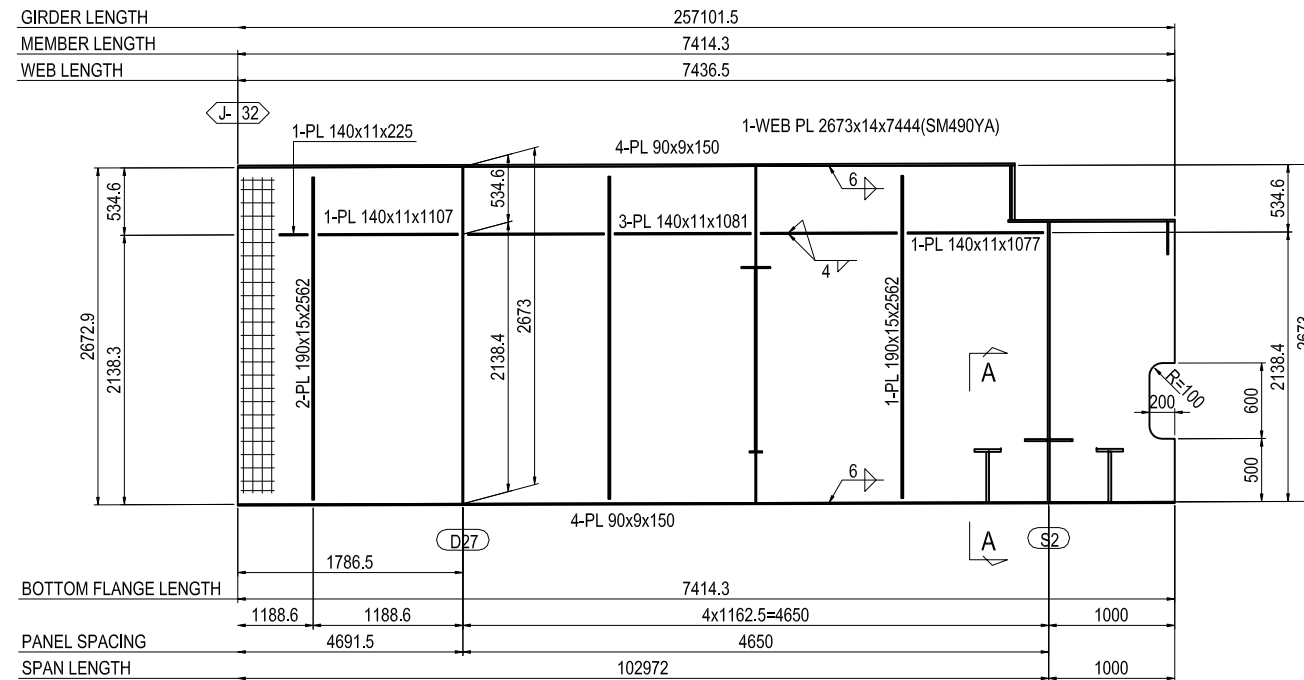

- 1-FB 50x6x672(SS400)
- 1-FB 50x6x668(SS400)
- 1-FB 50x6x677(SS400)
- 1-FB 50x6x690(SS400)
- 1-PL 75x22x75

NOTES:
1 - STEEL GRADE OF STEEL PLATE
UNLESS NOTE : SM400A

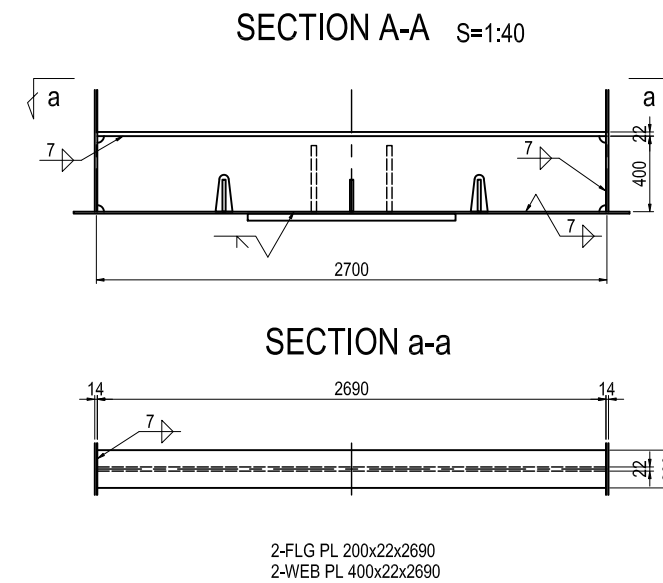

MARKING DIAGRAM

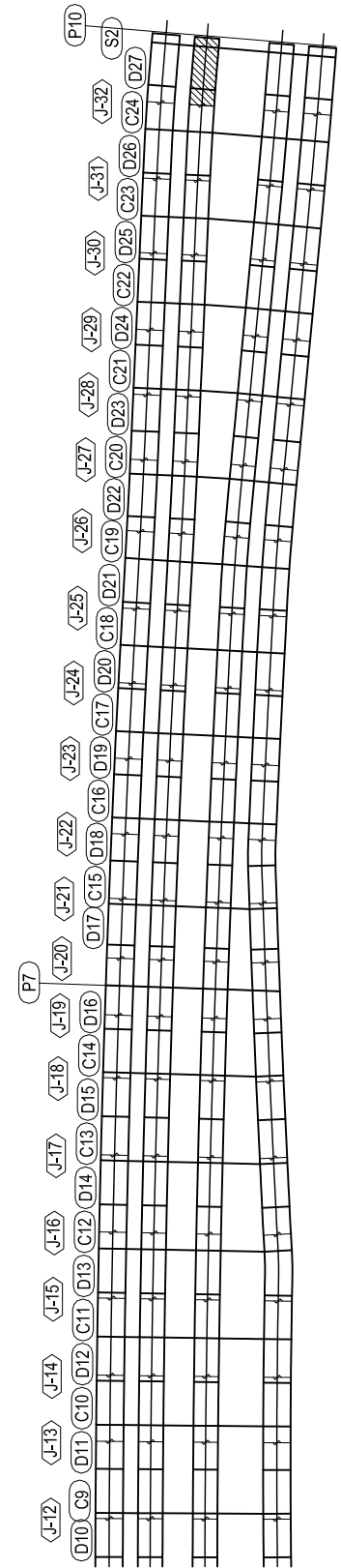

PROJECT NAME DETAILED DESIGN ON BAGO RIVER BRIDGE CONSTRUCTION PROJECT	FINANCED BY jica JAPAN INTERNATIONAL COOPERATION AGENCY	COUNTERPART REPUBLIC OF THE UNION OF MYANMAR MINISTRY OF CONSTRUCTION DEPARTMENT OF BRIDGE	JICA STUDY TEAM NIPPON KOEI CO., LTD. ORIENTAL CONSULTANTS GLOBAL CO., LTD. METROPOLITAN EXPRESSWAY COMPANY LIMITED CHODAI CO.,LTD. NIPPON ENGINEERING CONSULTANTS CO.,LTD.	NAME	SIGNATURE	DATE	DRAWING TITLE DETAIL OF GIRDER G2 (33)	PACKAGE 1 DWG No. P1-SB-1233
				PREPARED BY	S. IMADA	27 Nov.2017		
				CHECKED BY	T. HAYAKAWA	28 Nov.2017		
				APPROVED BY	Y. SANO	29 Nov.2017		

DETAIL OF GIRDER G3 (2) S=1:60

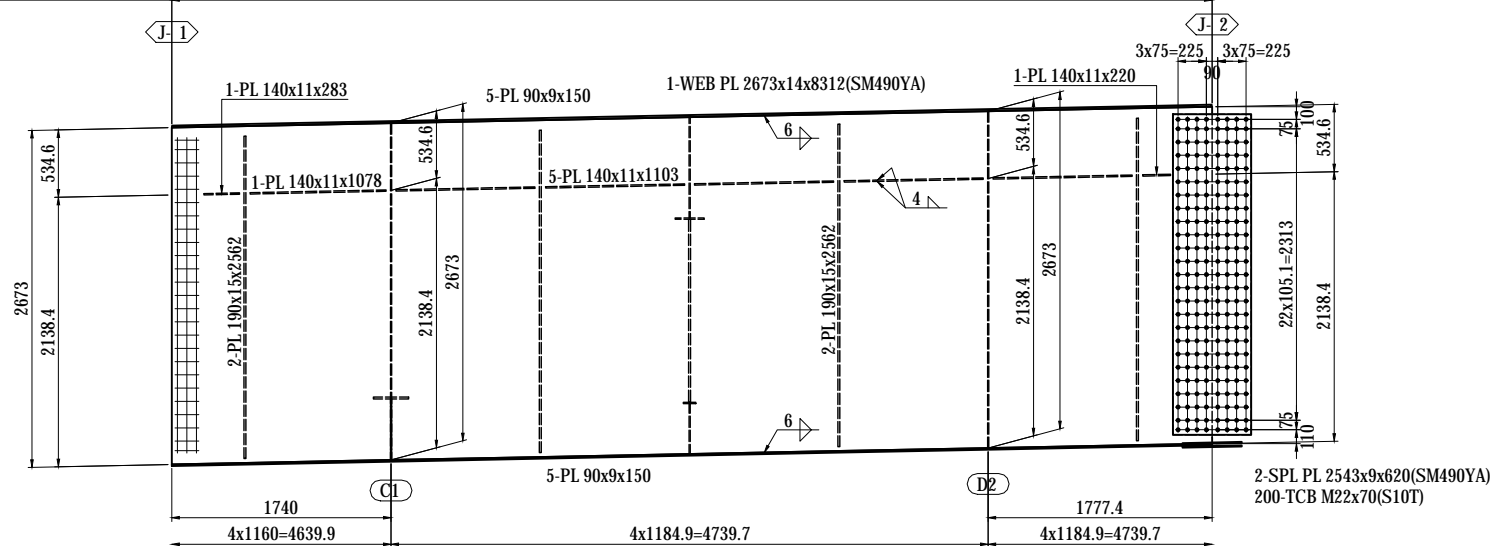
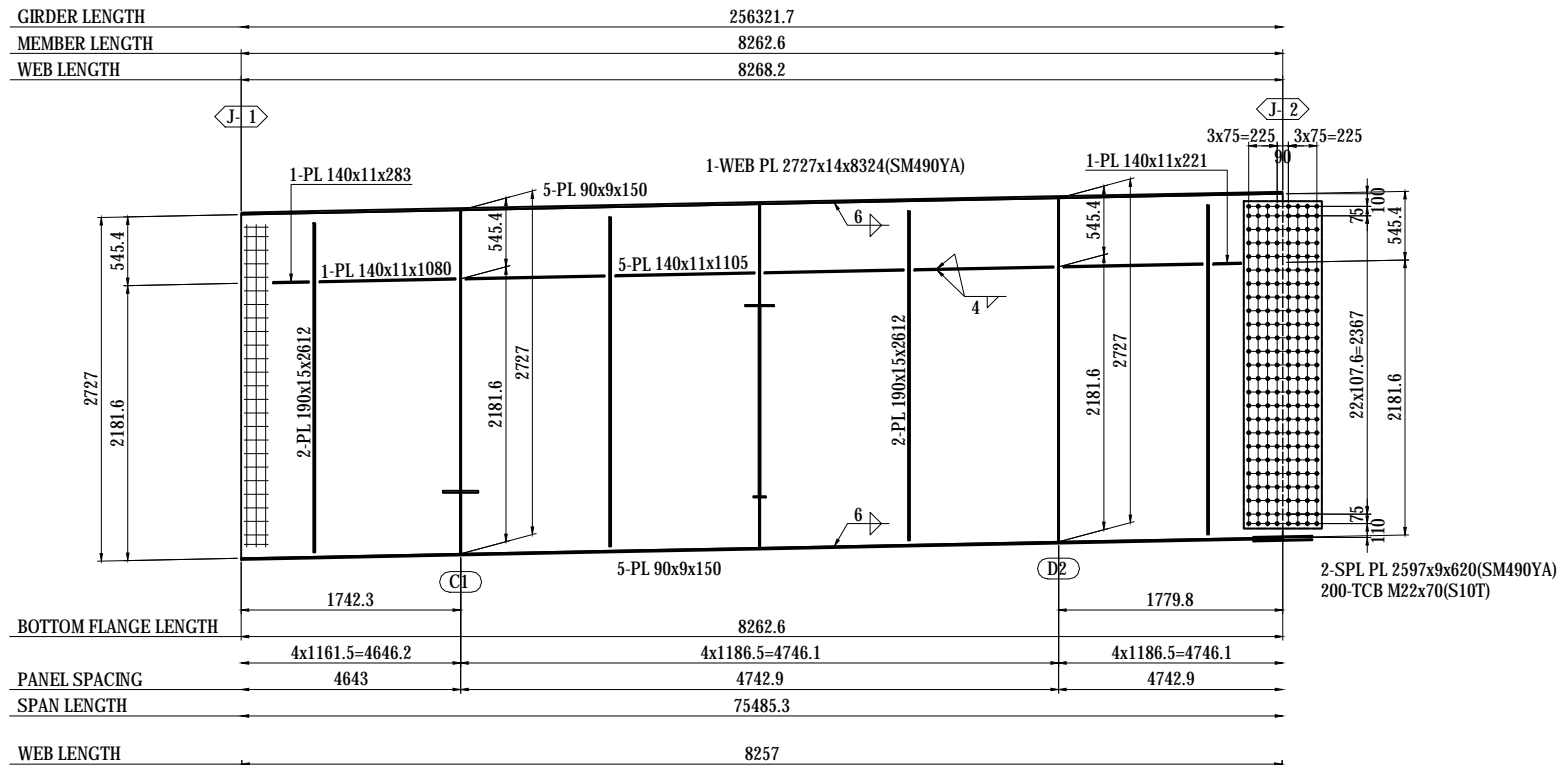

- 1-FB 50x6x672(SS400)
- 1-FB 50x6x668(SS400)
- 1-FB 50x6x677(SS400)
- 1-FB 50x6x690(SS400)
- 1-PL 75x22x75

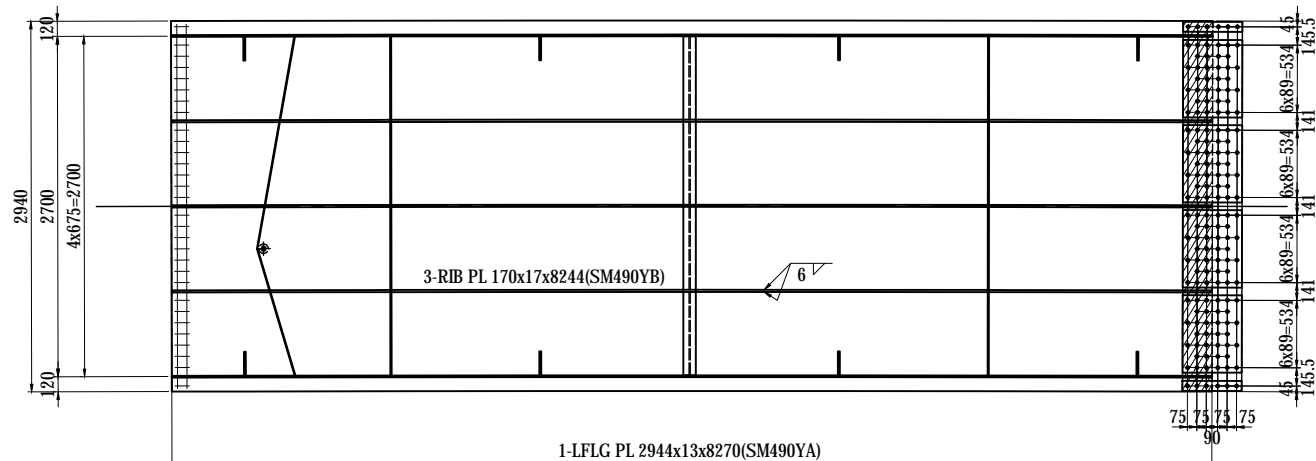

- 2-SPL PL 80x9x470(SM490YA)
- 4-SPL PL 614x9x470(SM490YA)
- 1-SPL PL 2930x9x470(SM490YA)
- 156-TCB M22x75(S10T)
- 1-FILL PL 2930x4.5x235(SS400)

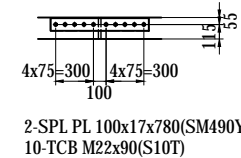

MARKING DIAGRAM

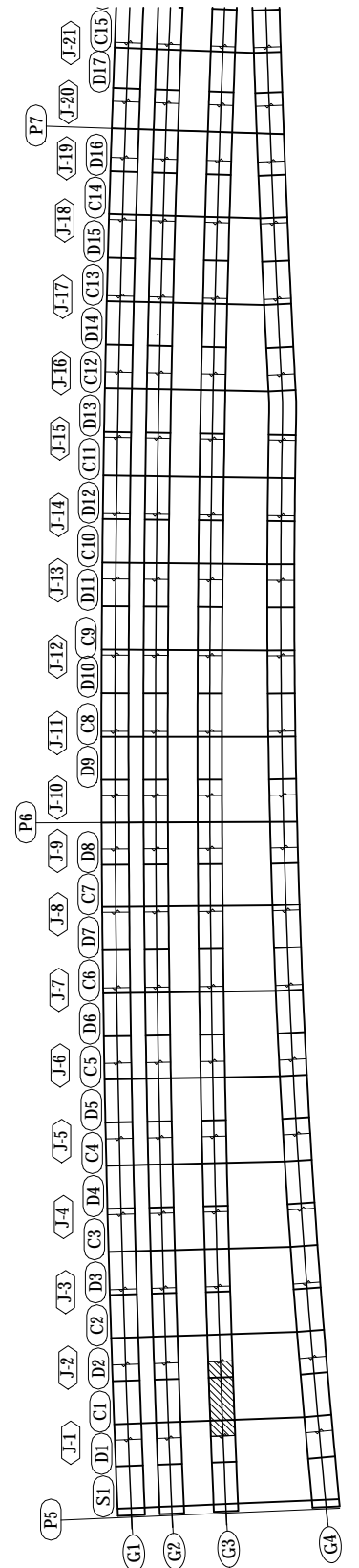

NOTES:

1 - STEEL GRADE OF STEEL PLATE
UNLESS NOTE : SM400A

PROJECT NAME DETAILED DESIGN ON BAGO RIVER BRIDGE CONSTRUCTION PROJECT	FINANCED BY JAPAN INTERNATIONAL COOPERATION AGENCY	COUNTERPART REPUBLIC OF THE UNION OF MYANMAR MINISTRY OF CONSTRUCTION DEPARTMENT OF BRIDGE	JICA STUDY TEAM NIPPON KOEI CO., LTD. ORIENTAL CONSULTANTS GLOBAL CO., LTD. METROPOLITAN EXPRESSWAY COMPANY LIMITED CHODAI CO., LTD. NIPPON ENGINEERING CONSULTANTS CO., LTD.	NAME S. IMADA	SIGNATURE 	DATE 29 Sept.2017	DRAWING TITLE DETAIL OF GIRDER G3 (2)	PACKAGE 1
							DWG No. P1-SB-1302	APPROVED BY Y. SANO
							DATE 3 Oct.2017	CHECKED BY T. HAYAKAWA
							DATE 6 Oct.2017	APPROVED BY

DETAIL OF GIRDER G3 (3) S=1:60

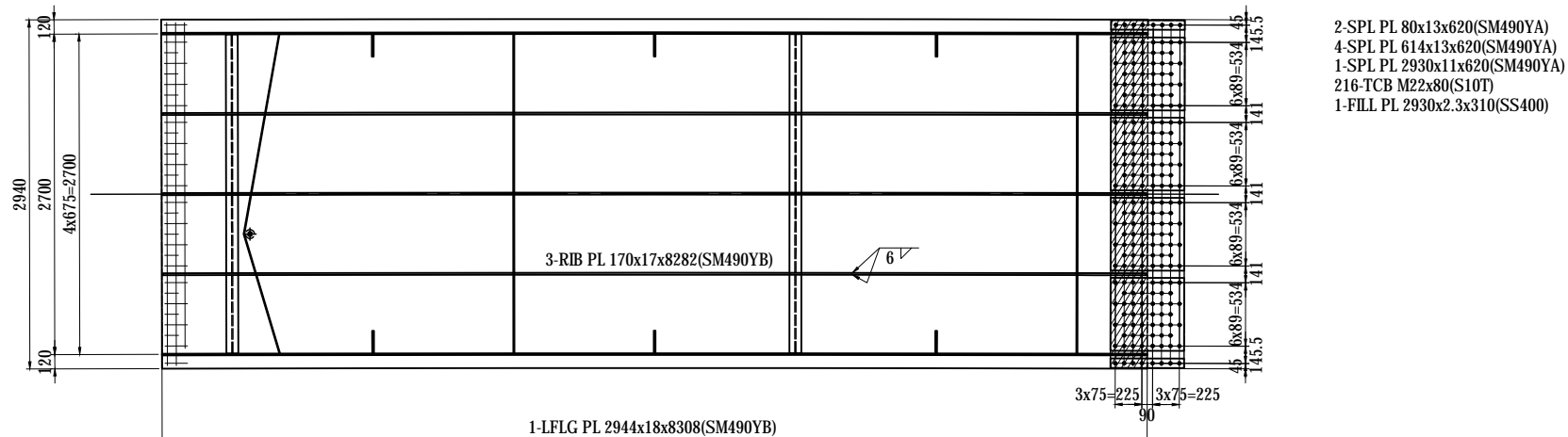
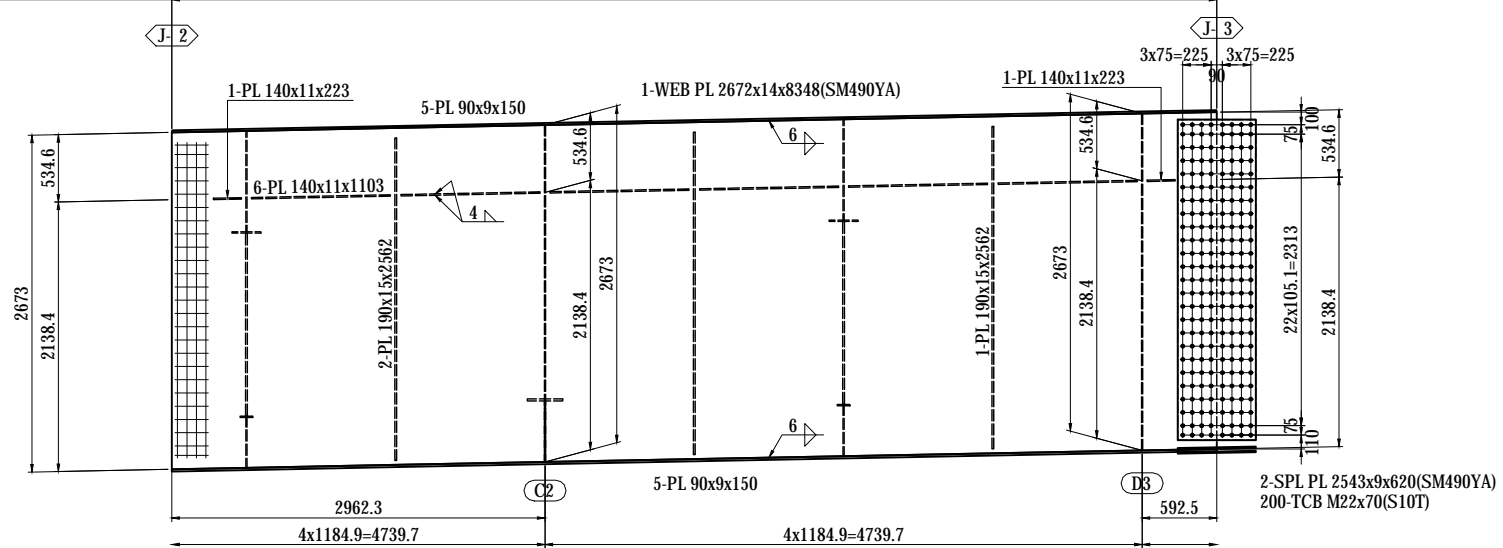
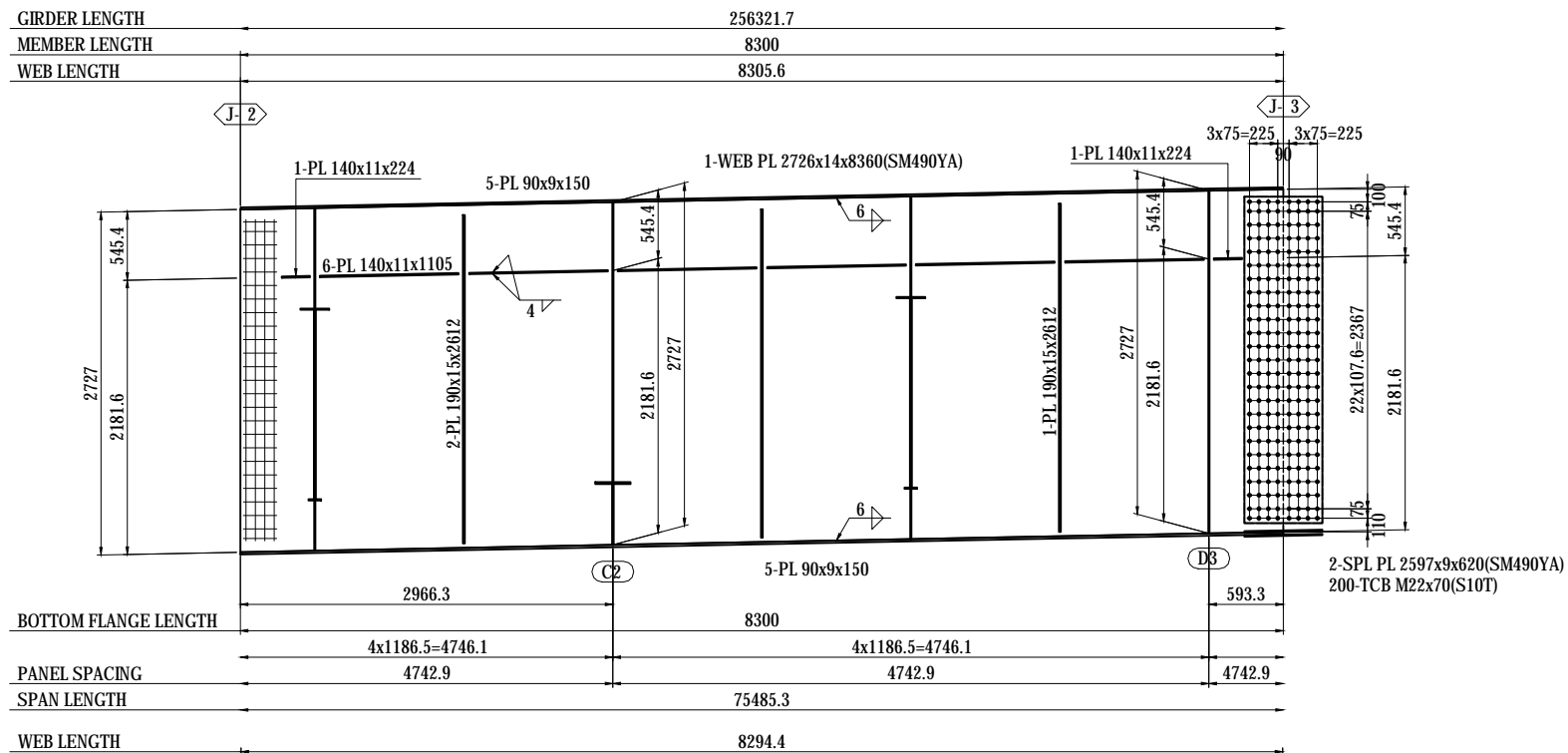

MARKING DIAGRAM

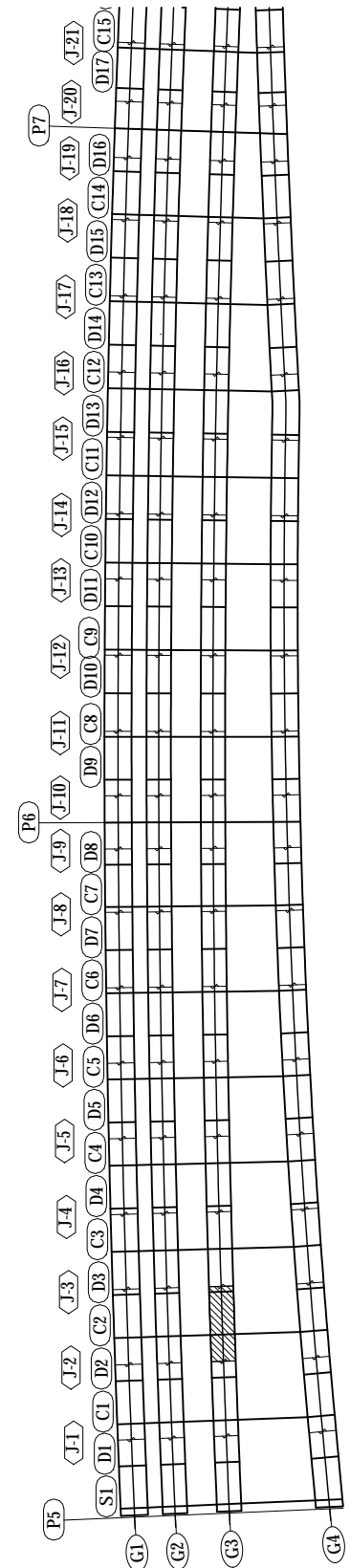

- 1-FB 50x6x672(SS400)
- 1-FB 50x6x668(SS400)
- 1-FB 50x6x677(SS400)
- 1-FB 50x6x690(SS400)
- 1-PL 75x22x75

NOTES:
 1 - STEEL GRADE OF STEEL PLATE
 UNLESS NOTE : SM400A

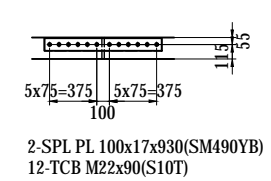

PROJECT NAME DETAILED DESIGN ON BAGO RIVER BRIDGE CONSTRUCTION PROJECT	FINANCED BY JAPAN INTERNATIONAL COOPERATION AGENCY	COUNTERPART REPUBLIC OF THE UNION OF MYANMAR MINISTRY OF CONSTRUCTION DEPARTMENT OF BRIDGE	JICA STUDY TEAM NIPPON KOEI CO., LTD. ORIENTAL CONSULTANTS GLOBAL CO., LTD. METROPOLITAN EXPRESSWAY COMPANY LIMITED CHODAI CO., LTD. NIPPON ENGINEERING CONSULTANTS CO., LTD.	NAME	SIGNATURE	DATE	DRAWING TITLE DETAIL OF GIRDER G3 (3)	PACKAGE	
				PREPARED BY	S. IMADA			29 Sept.2017	1
				CHECKED BY	T. HAYAKAWA			3 Oct.2017	DWG No.
				APPROVED BY	Y. SANO			6 Oct.2017	P1-SB-1303

DETAIL OF GIRDER G3 (4) S=1:60

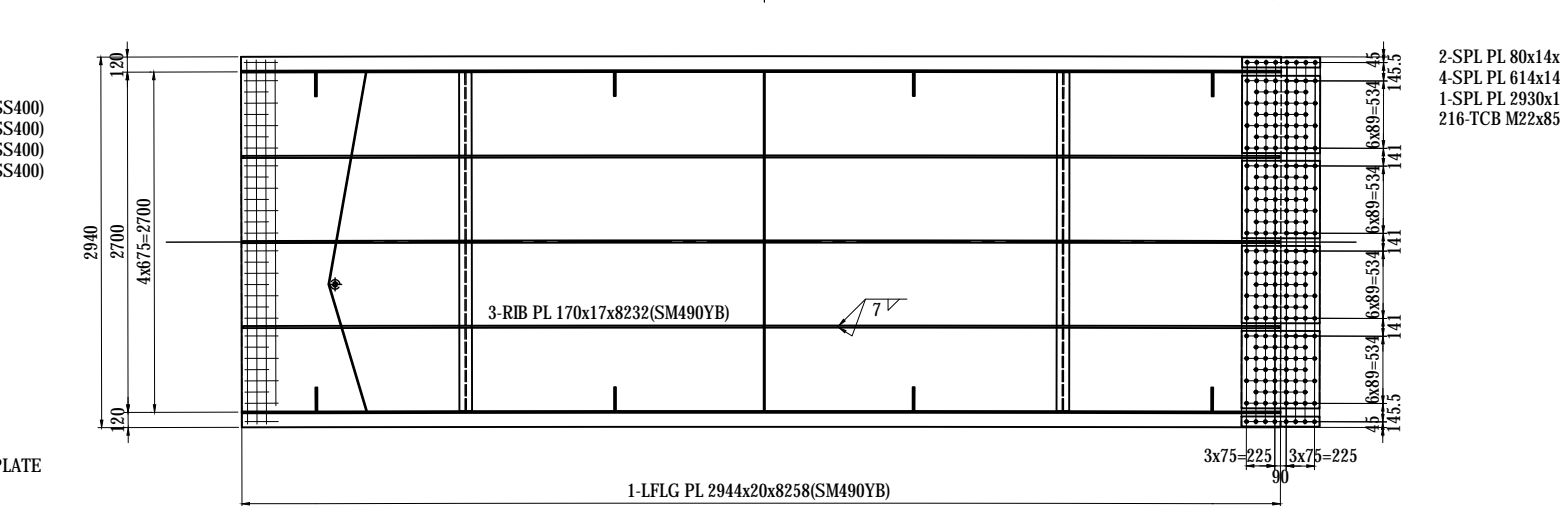
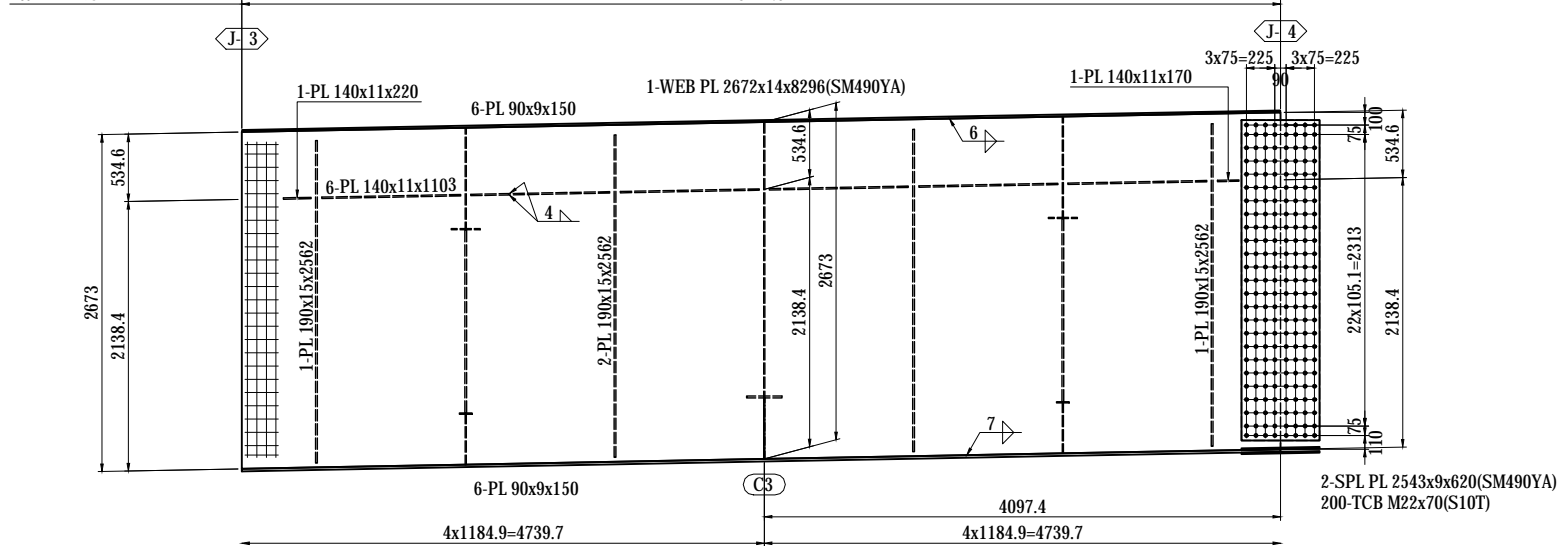
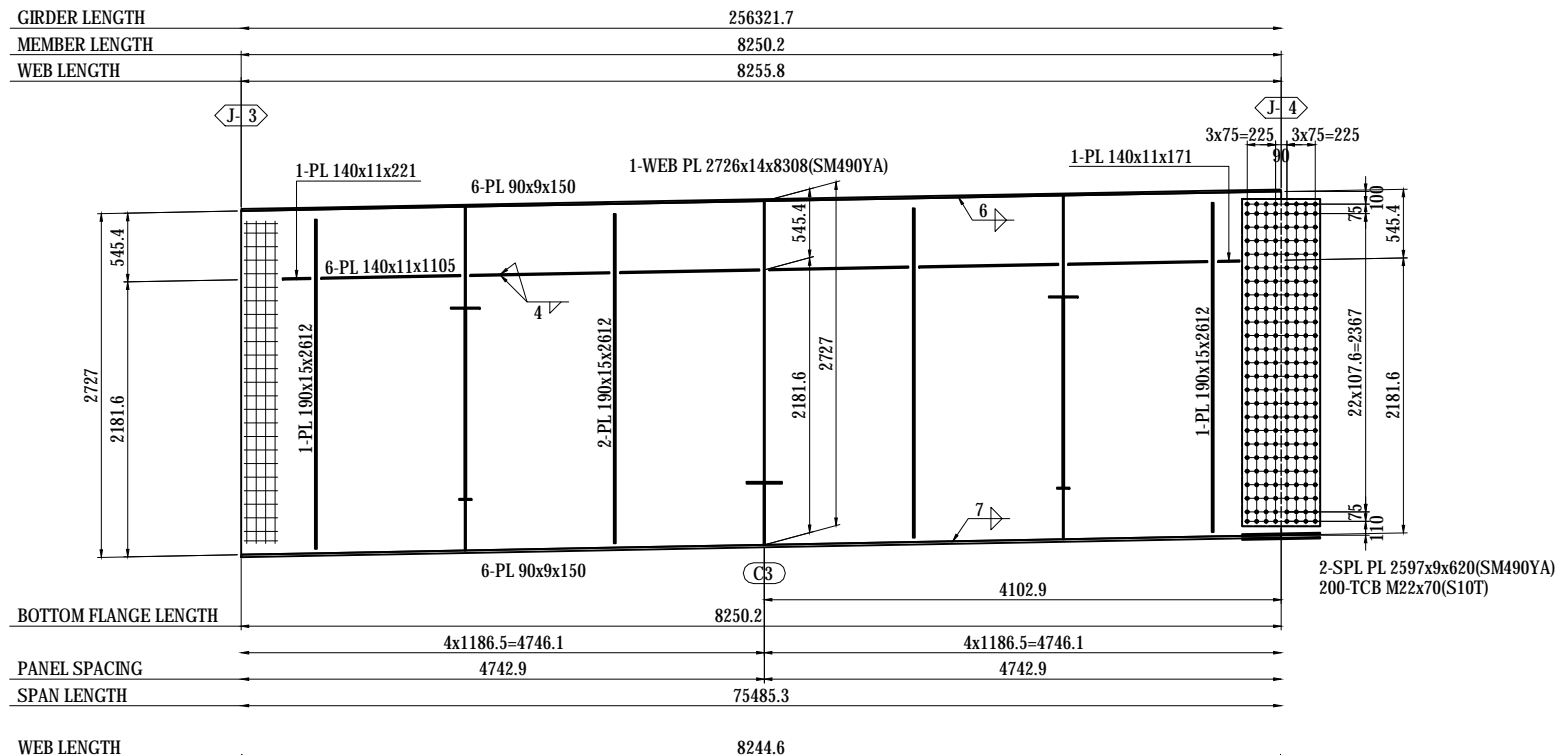

NOTES:
 1 - STEEL GRADE OF STEEL PLATE
 UNLESS NOTE : SM400A

MARKING DIAGRAM

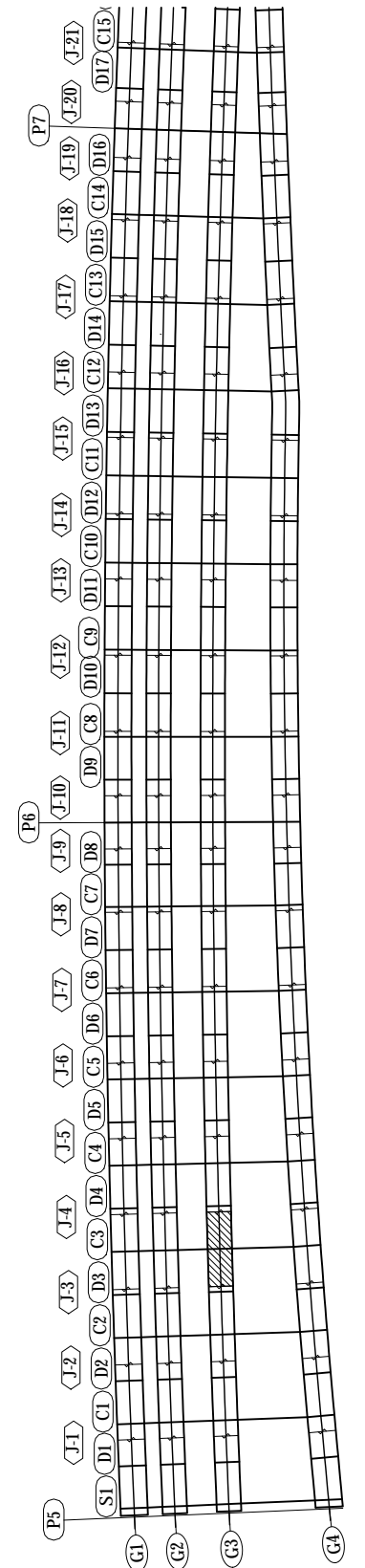

PROJECT NAME DETAILED DESIGN ON BAGO RIVER BRIDGE CONSTRUCTION PROJECT	FINANCED BY JAPAN INTERNATIONAL COOPERATION AGENCY	COUNTERPART REPUBLIC OF THE UNION OF MYANMAR MINISTRY OF CONSTRUCTION DEPARTMENT OF BRIDGE	JICA STUDY TEAM NIPPON KOEI CO., LTD. ORIENTAL CONSULTANTS GLOBAL CO., LTD. METROPOLITAN EXPRESSWAY COMPANY LIMITED CHODAI CO., LTD. NIPPON ENGINEERING CONSULTANTS CO., LTD.	<table border="1" style="width: 100%; border-collapse: collapse;"> <tr> <td style="width: 20%;">NAME</td> <td style="width: 20%;">SIGNATURE</td> <td style="width: 20%;">DATE</td> </tr> <tr> <td>PREPARED BY</td> <td>S. IMADA</td> <td>29 Sept.2017</td> </tr> <tr> <td>CHECKED BY</td> <td>T. HAYAKAWA</td> <td>3 Oct.2017</td> </tr> <tr> <td>APPROVED BY</td> <td>Y. SANO</td> <td>6 Oct.2017</td> </tr> </table>	NAME	SIGNATURE	DATE	PREPARED BY	S. IMADA	29 Sept.2017	CHECKED BY	T. HAYAKAWA	3 Oct.2017	APPROVED BY	Y. SANO	6 Oct.2017	DRAWING TITLE <h3 style="text-align: center;">DETAIL OF GIRDER G3 (4)</h3>	PACKAGE 1 DWG No. P1-SB-1304
NAME	SIGNATURE	DATE																
PREPARED BY	S. IMADA	29 Sept.2017																
CHECKED BY	T. HAYAKAWA	3 Oct.2017																
APPROVED BY	Y. SANO	6 Oct.2017																

DETAIL OF GIRDER G3 (7) S=1:60

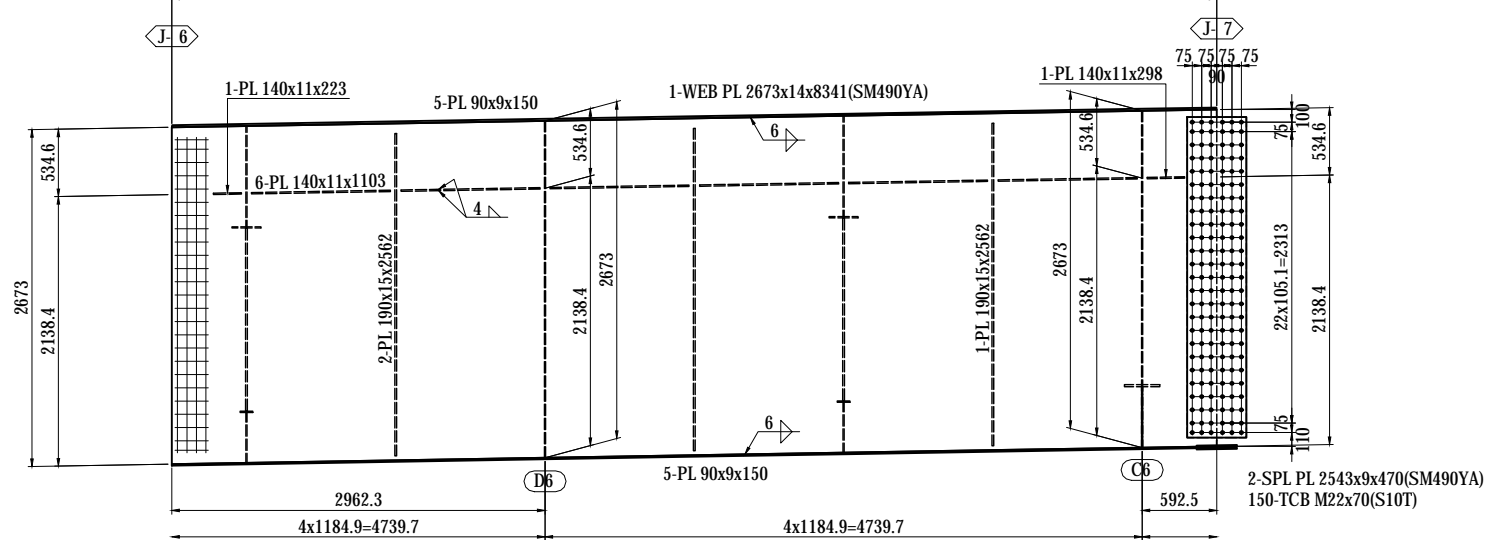
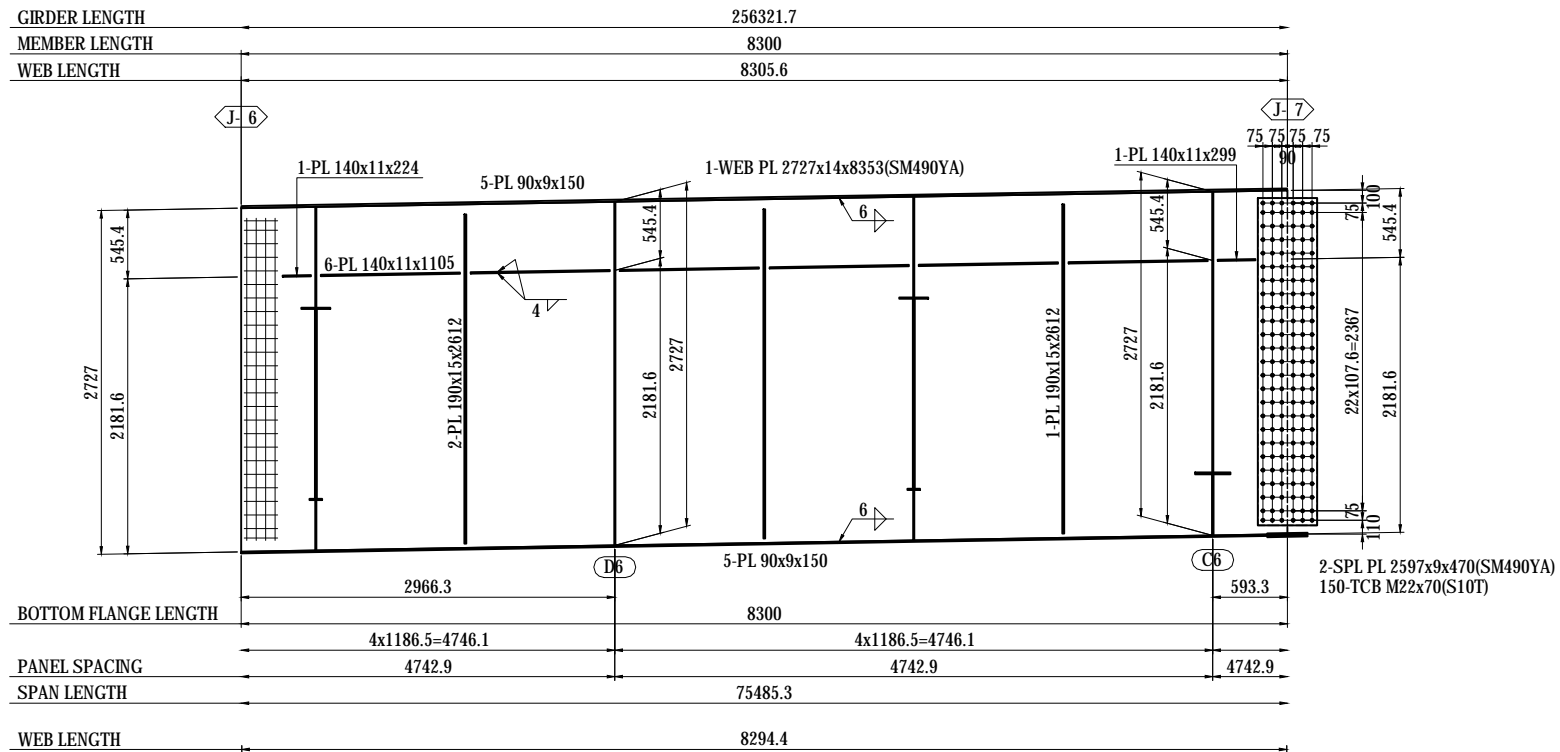

- 1-FB 50x6x672(SS400)
- 1-FB 50x6x668(SS400)
- 1-FB 50x6x677(SS400)
- 1-FB 50x6x690(SS400)
- 1-PL 75x22x75

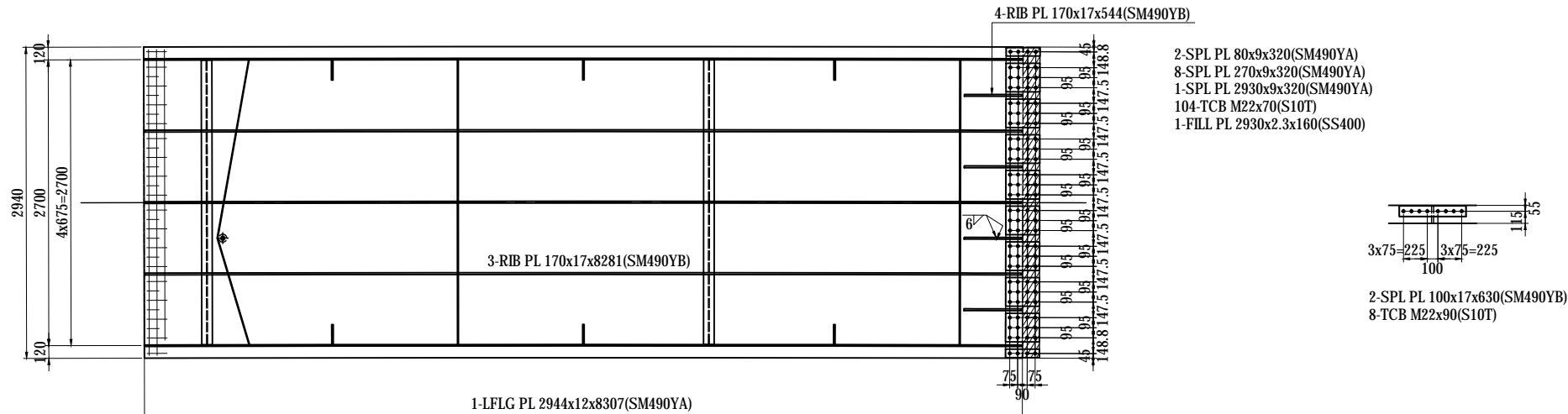

NOTES:

1 - STEEL GRADE OF STEEL PLATE
 UNLESS NOTE : SM400A

MARKING DIAGRAM

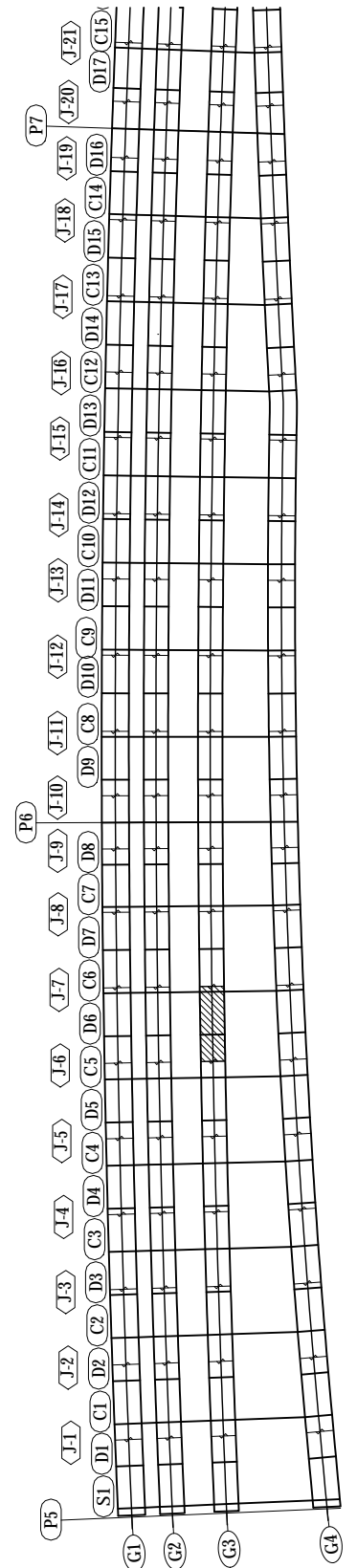

PROJECT NAME DETAILED DESIGN ON BAGO RIVER BRIDGE CONSTRUCTION PROJECT	FINANCED BY JAPAN INTERNATIONAL COOPERATION AGENCY	COUNTERPART REPUBLIC OF THE UNION OF MYANMAR MINISTRY OF CONSTRUCTION DEPARTMENT OF BRIDGE	JICA STUDY TEAM NIPPON KOEI CO., LTD. ORIENTAL CONSULTANTS GLOBAL CO., LTD. METROPOLITAN EXPRESSWAY COMPANY LIMITED CHODAI CO., LTD. NIPPON ENGINEERING CONSULTANTS CO., LTD.	NAME PREPARED BY S. IMADA CHECKED BY T. HAYAKAWA APPROVED BY Y. SANO	SIGNATURE 	DATE 29 Sept.2017 3 Oct.2017 6 Oct.2017	DRAWING TITLE DETAIL OF GIRDER G3 (7)	PACKAGE 1 DWG No. P1-SB-1307
---	--	---	--	---	-----------------------	--	---	---------------------------------------

DETAIL OF GIRDER G3 (9) S=1:60

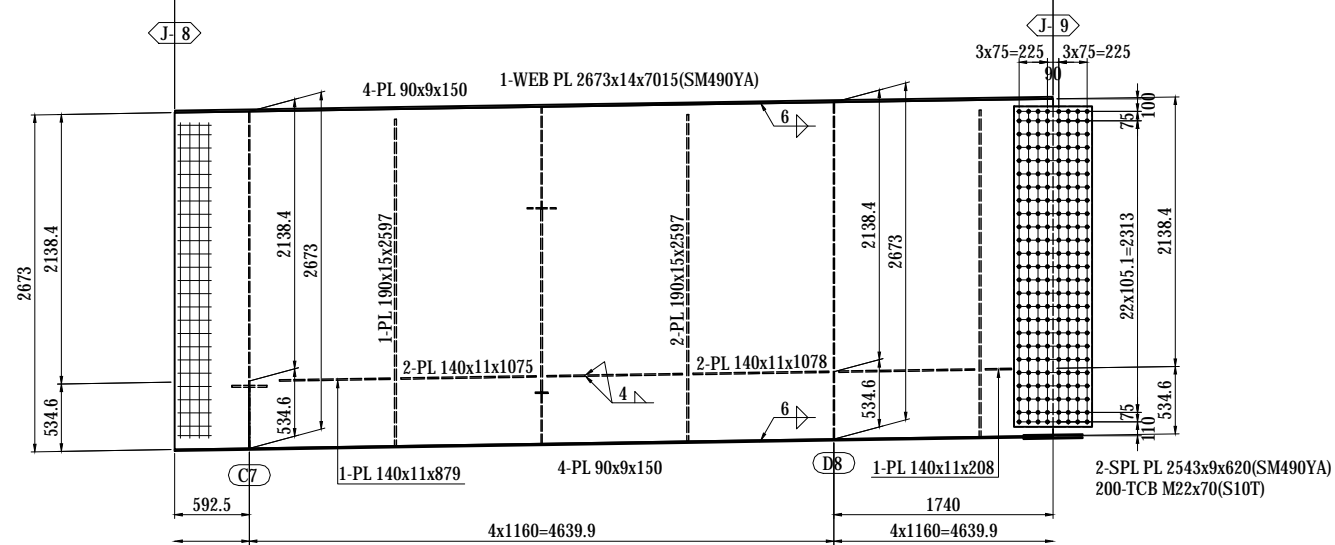
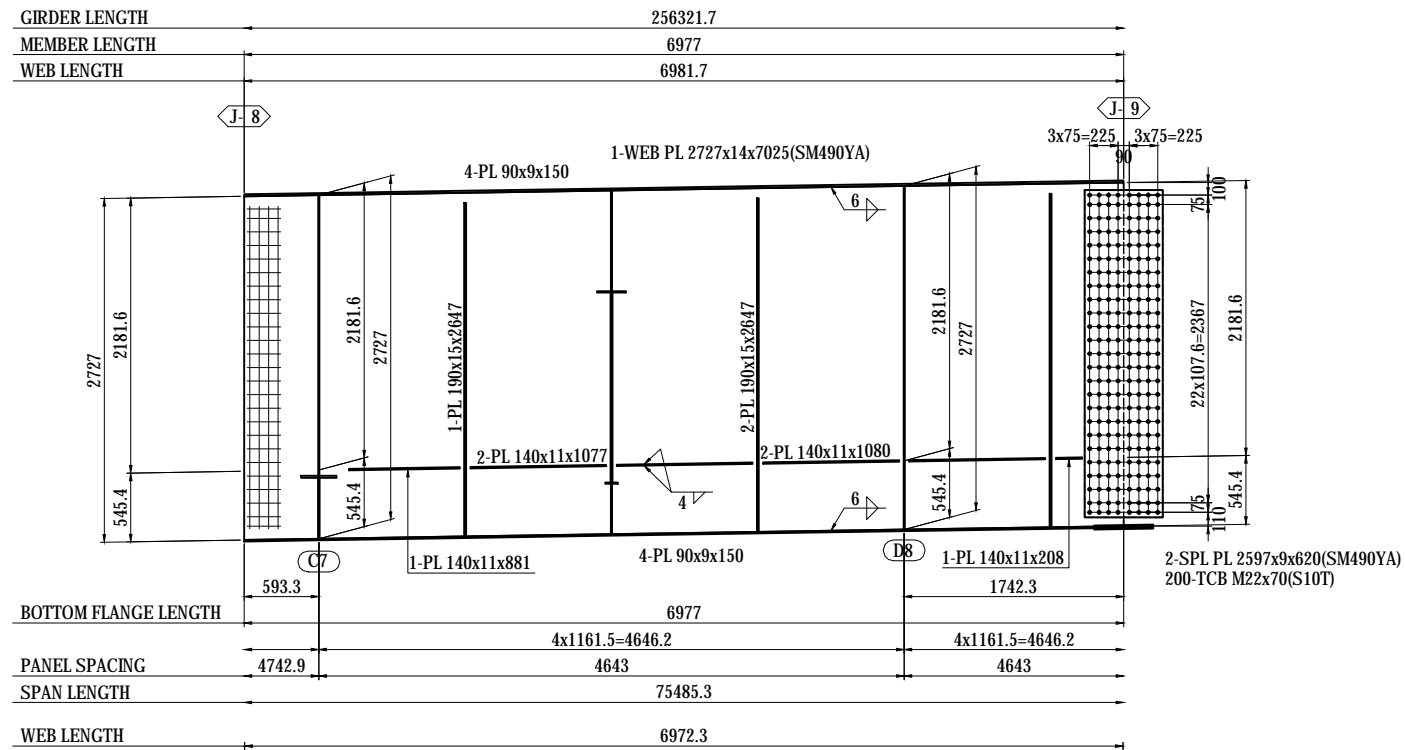

- 1-FB 50x6x330(SS400)
- 3-FB 50x6x327(SS400)
- 1-FB 50x6x329(SS400)
- 2-FB 50x6x331(SS400)
- 1-FB 50x6x334(SS400)
- 1-PL 75x22x75

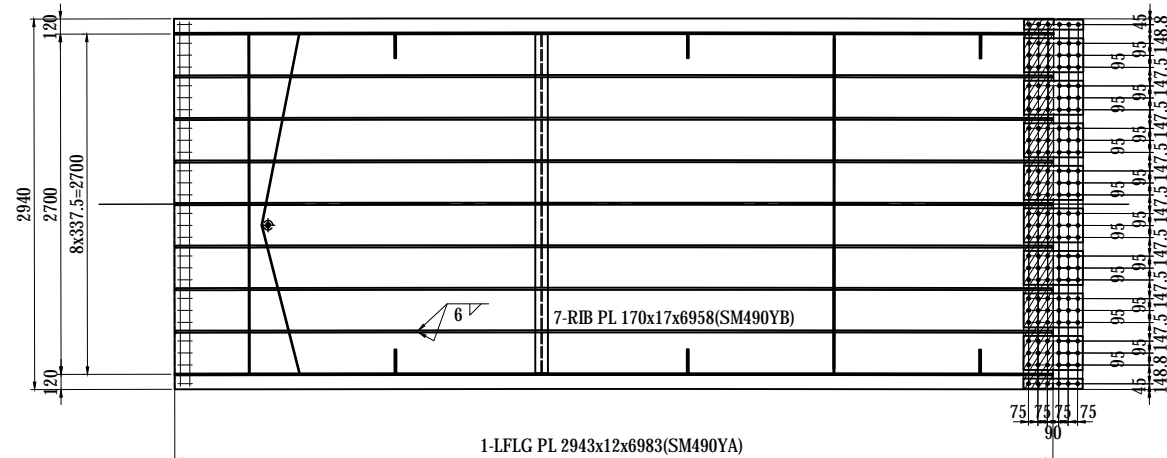

- 2-SPL PL 80x9x470(SM490YA)
- 8-SPL PL 270x9x470(SM490YA)
- 1-SPL PL 2930x9x470(SM490YA)
- 156-TCB M22x70(S10T)
- 1-FILL PL 2930x2.3x235(SS400)

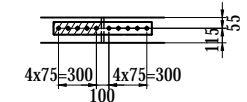

- 2-SPL PL 100x15x780(SM490YA)
- 10-TCB M22x90(S10T)
- 2-FILL PL 100x2.3x380(SS400)

NOTES:
 1 - STEEL GRADE OF STEEL PLATE
 UNLESS NOTE : SM400A

MARKING DIAGRAM

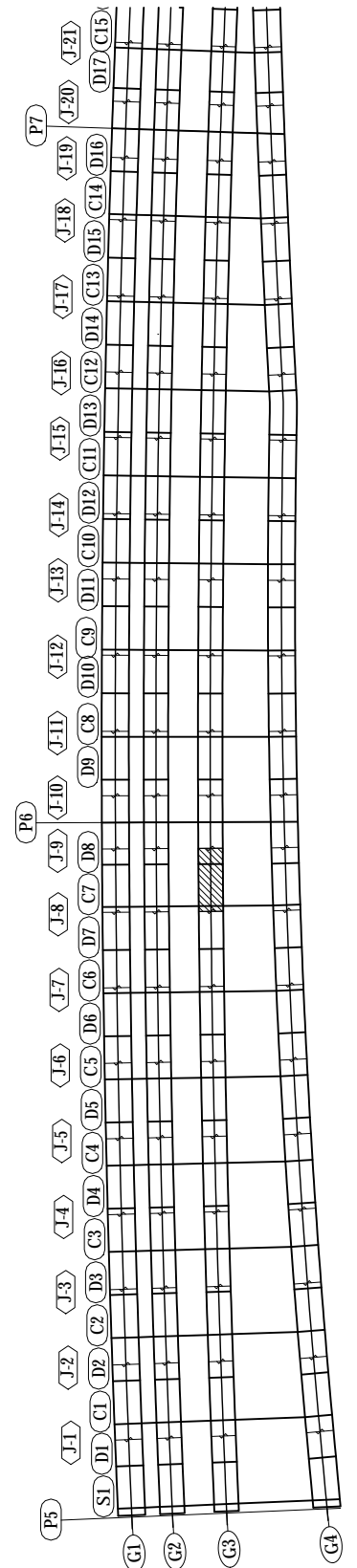

PROJECT NAME DETAILED DESIGN ON BAGO RIVER BRIDGE CONSTRUCTION PROJECT	FINANCED BY JAPAN INTERNATIONAL COOPERATION AGENCY	COUNTERPART REPUBLIC OF THE UNION OF MYANMAR MINISTRY OF CONSTRUCTION DEPARTMENT OF BRIDGE	JICA STUDY TEAM NIPPON KOEI CO., LTD. ORIENTAL CONSULTANTS GLOBAL CO., LTD. METROPOLITAN EXPRESSWAY COMPANY LIMITED CHODAI CO., LTD. NIPPON ENGINEERING CONSULTANTS CO., LTD.	NAME S. IMADA T. HAYAKAWA Y. SANO	SIGNATURE 	DATE 29 Sept.2017 3 Oct.2017 6 Oct.2017	DRAWING TITLE DETAIL OF GIRDER G3 (9)	PACKAGE 1 DWG No. P1-SB-1309
---	--	---	--	--	-----------------------	--	---	---------------------------------------

DETAIL OF GIRDER G3 (11) S=1:60

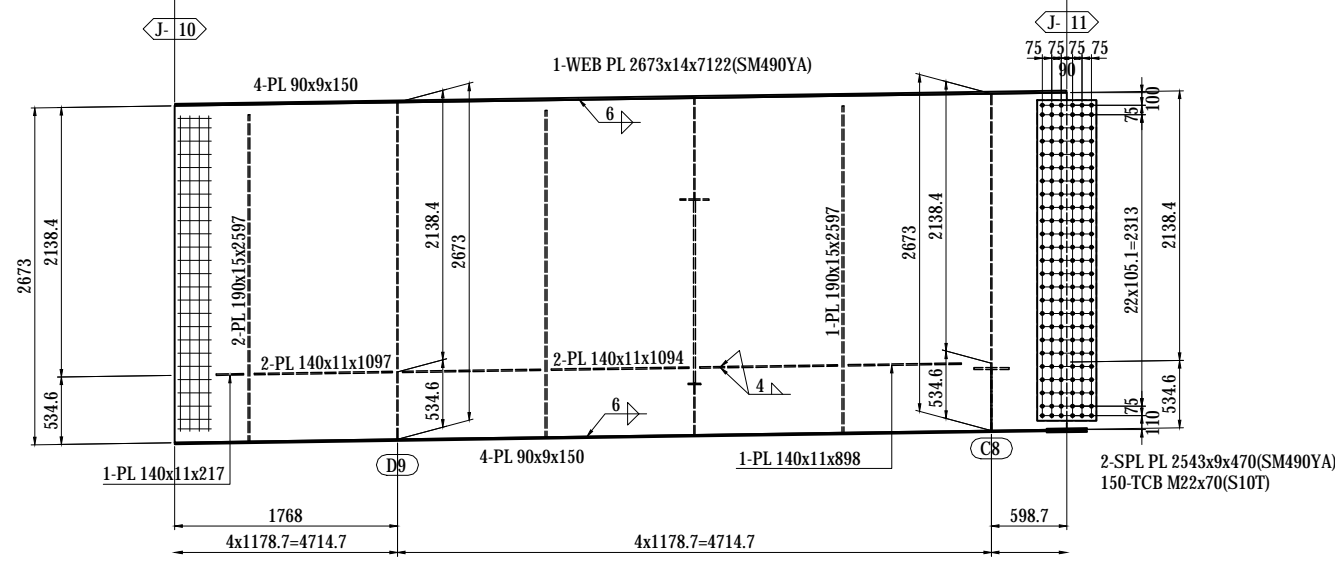
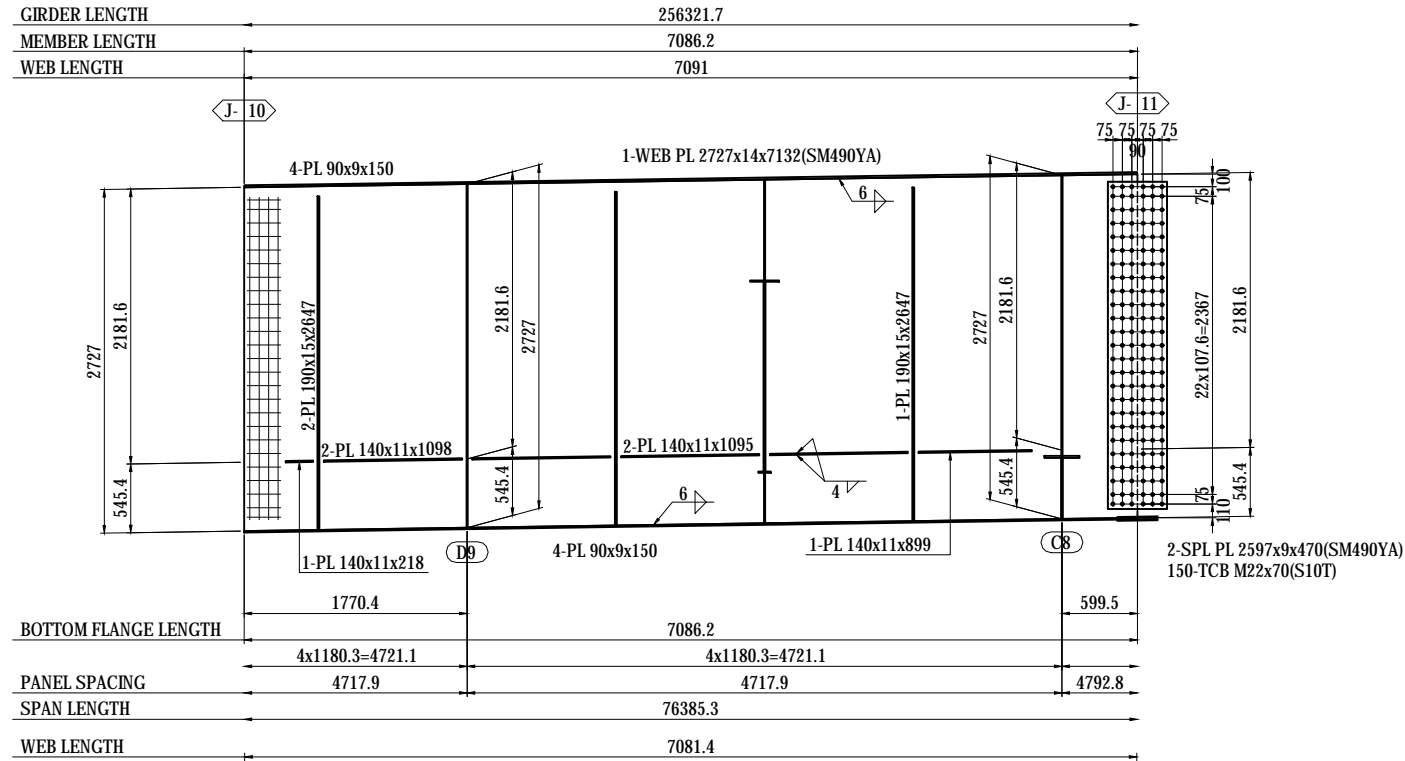

- 1-FB 50x6x330(SS400)
- 3-FB 50x6x327(SS400)
- 1-FB 50x6x329(SS400)
- 2-FB 50x6x331(SS400)
- 1-FB 50x6x334(SS400)
- 1-PL 75x22x75

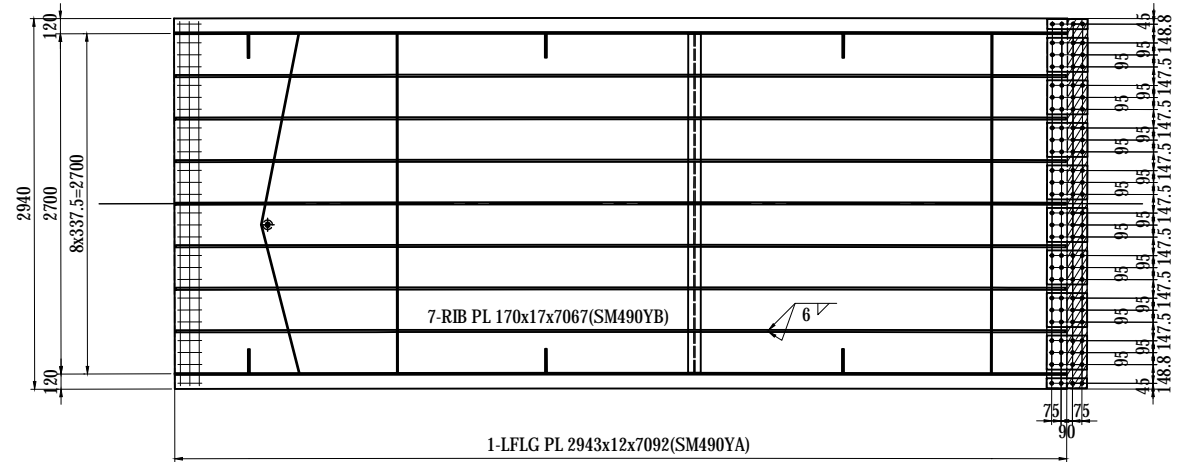

- 2-SPL PL 80x9x320(SM490YA)
- 8-SPL PL 270x9x320(SM490YA)
- 1-SPL PL 2930x9x320(SM490YA)
- 104-TCB M22x70(S10T)
- 1-FILL PL 2930x2.3x160(SS400)

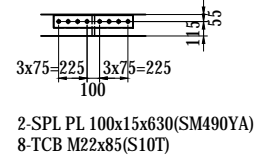

NOTES:
 1 - STEEL GRADE OF STEEL PLATE UNLESS NOTE : SM400A

MARKING DIAGRAM

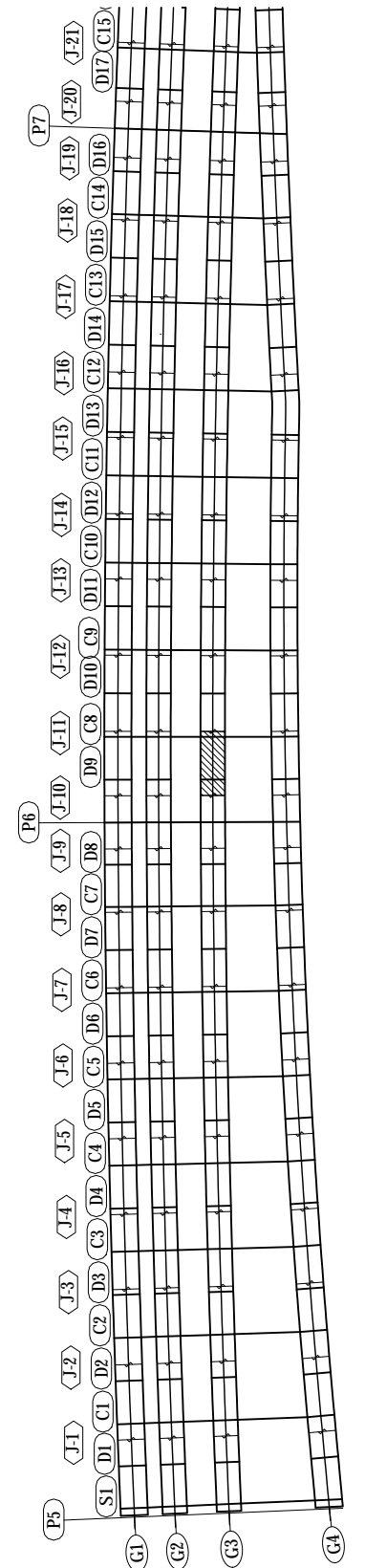

PROJECT NAME DETAILED DESIGN ON BAGO RIVER BRIDGE CONSTRUCTION PROJECT	FINANCED BY JAPAN INTERNATIONAL COOPERATION AGENCY	COUNTERPART REPUBLIC OF THE UNION OF MYANMAR MINISTRY OF CONSTRUCTION DEPARTMENT OF BRIDGE	JICA STUDY TEAM NIPPON KOEI CO., LTD. ORIENTAL CONSULTANTS GLOBAL CO., LTD. METROPOLITAN EXPRESSWAY COMPANY LIMITED CHODAI CO., LTD. NIPPON ENGINEERING CONSULTANTS CO., LTD.	NAME S. IMADA	SIGNATURE 	DATE 29 Sept.2017	DRAWING TITLE DETAIL OF GIRDER G3 (11)	PACKAGE 1 DWG No. P1-SB-1311
				PREPARED BY	T. HAYAKAWA	3 Oct.2017		
				CHECKED BY	Y. SANO	6 Oct.2017		
				APPROVED BY				

DETAIL OF GIRDER G3 (13) S=1:60

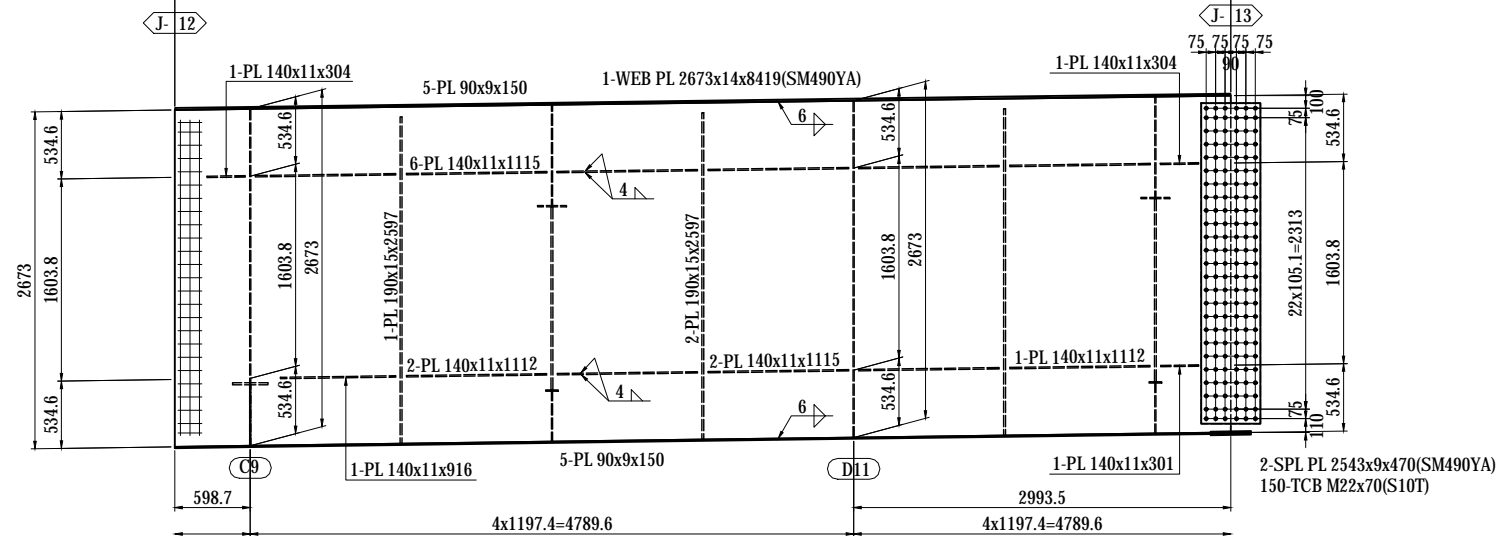
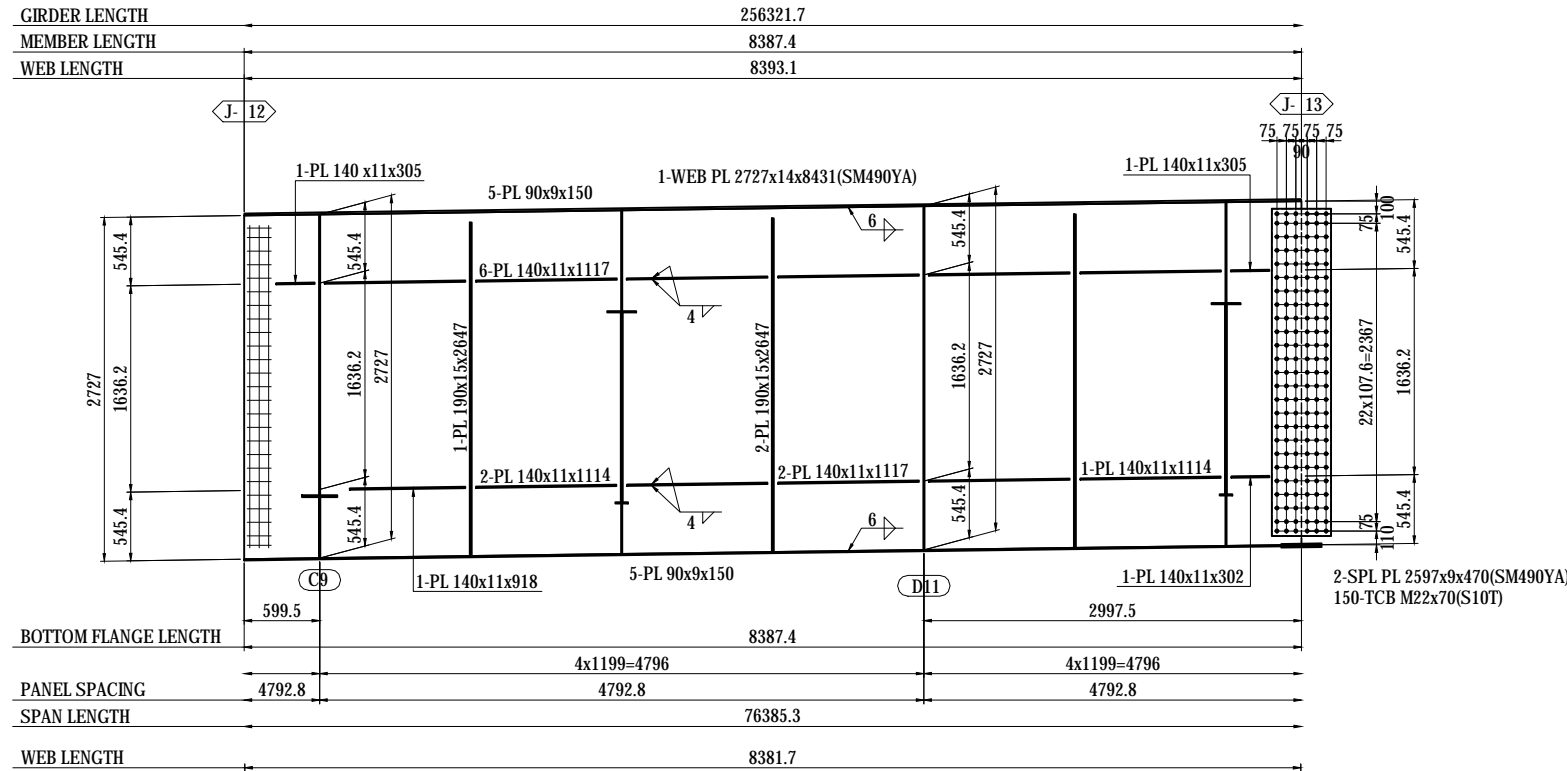

- 1-FB 50x6x330(SS400)
- 3-FB 50x6x327(SS400)
- 1-FB 50x6x329(SS400)
- 2-FB 50x6x331(SS400)
- 1-FB 50x6x334(SS400)
- 1-PL 75x22x75

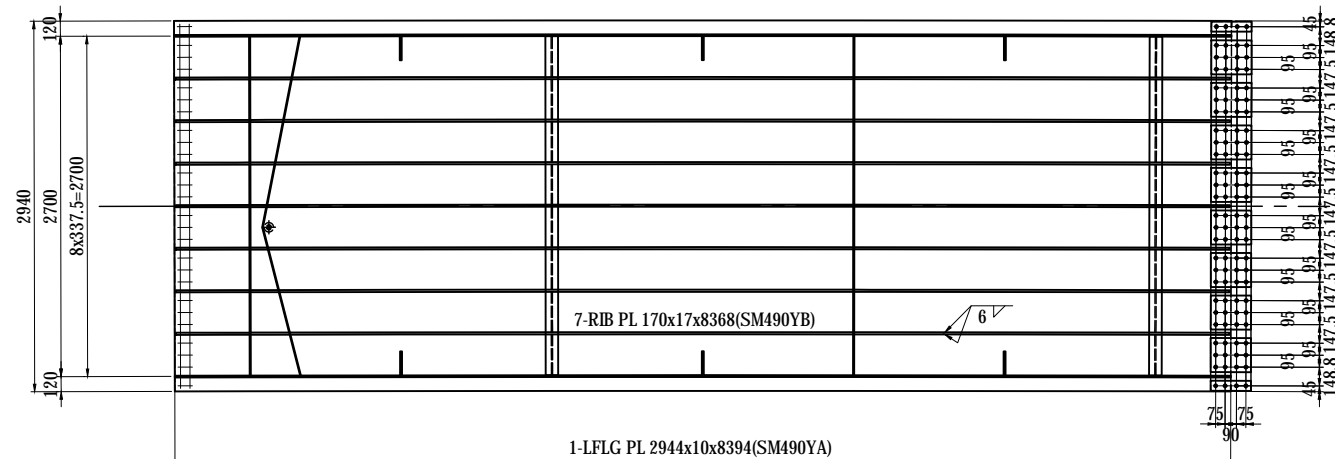

- 2-SPL PL 80x9x320(SM490YA)
- 8-SPL PL 270x9x320(SM490YA)
- 1-SPL PL 2930x9x320(SM490YA)
- 104-TCB M22x65(S10T)

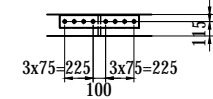

- 2-SPL PL 100x17x630(SM490YB)
- 8-TCB M22x90(S10T)

MARKING DIAGRAM

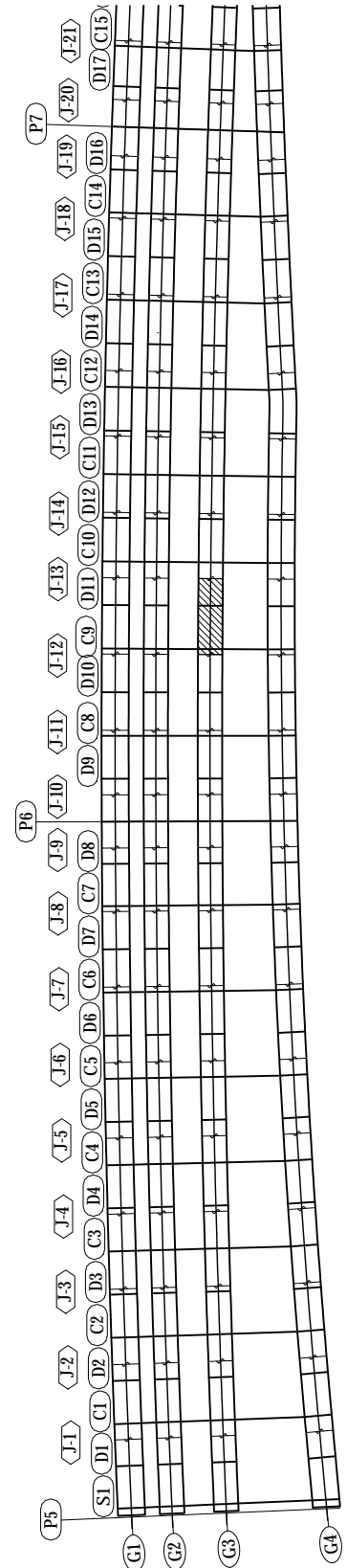

NOTES:

1 - STEEL GRADE OF STEEL PLATE UNLESS NOTE : SM400A

PROJECT NAME DETAILED DESIGN ON BAGO RIVER BRIDGE CONSTRUCTION PROJECT	FINANCED BY JAPAN INTERNATIONAL COOPERATION AGENCY	COUNTERPART REPUBLIC OF THE UNION OF MYANMAR MINISTRY OF CONSTRUCTION DEPARTMENT OF BRIDGE	JICA STUDY TEAM NIPPON KOEI CO., LTD. ORIENTAL CONSULTANTS GLOBAL CO., LTD. METROPOLITAN EXPRESSWAY COMPANY LIMITED CHODAI CO., LTD. NIPPON ENGINEERING CONSULTANTS CO., LTD.	NAME PREPARED BY S. IMADA CHECKED BY T. HAYAKAWA APPROVED BY Y. SANO	SIGNATURE 	DATE 29 Sept.2017 3 Oct.2017 6 Oct.2017	DRAWING TITLE DETAIL OF GIRDER G3 (13)	PACKAGE 1 DWG No. P1-SB-1313
---	--	---	--	---	-----------------------	--	---	---------------------------------------

DETAIL OF GIRDER G3 (14) S=1:60

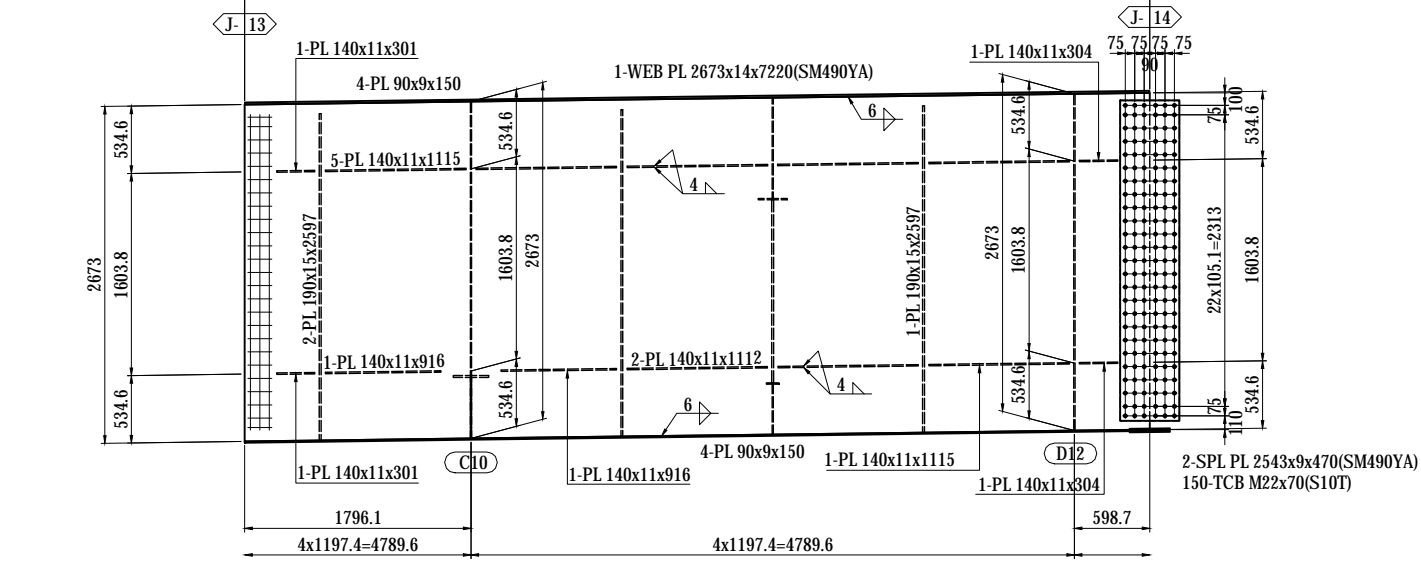
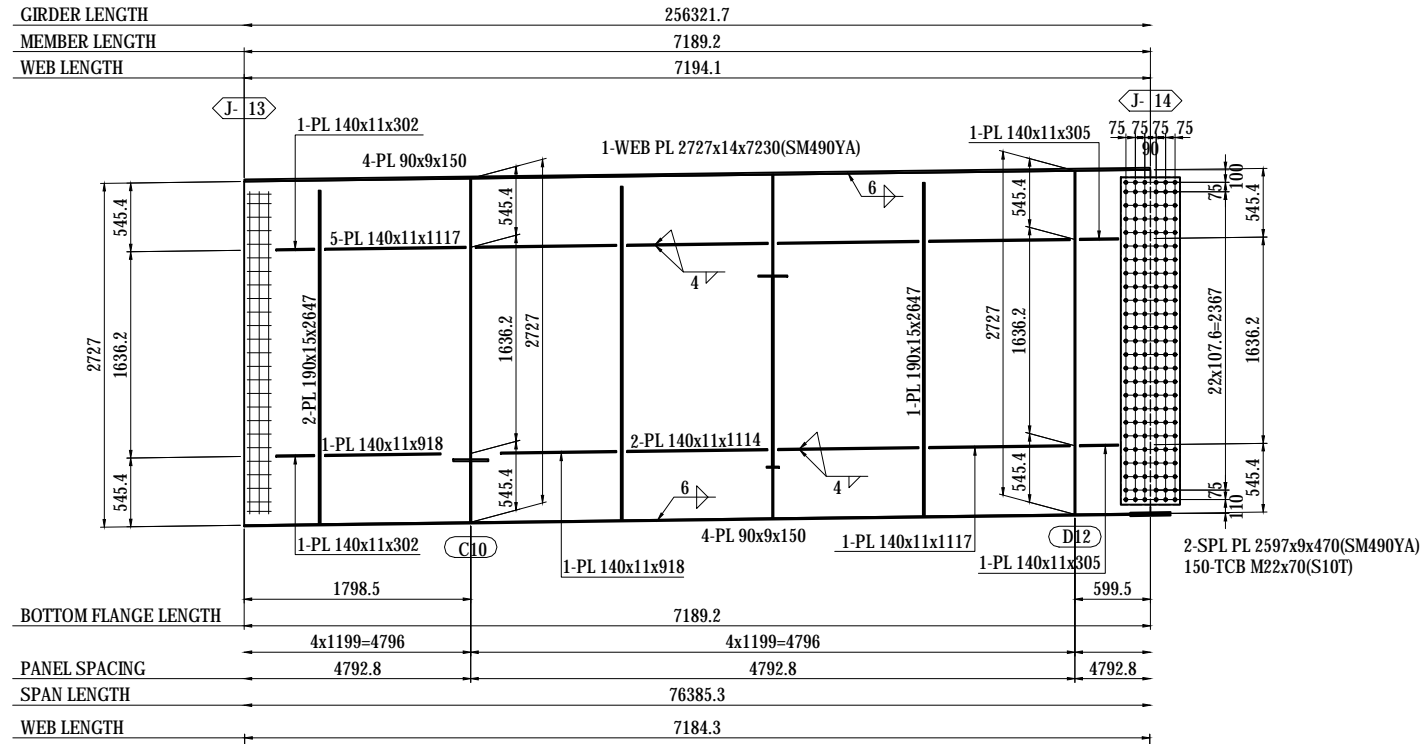

- 1-FB 50x6x330(SS400)
- 3-FB 50x6x327(SS400)
- 1-FB 50x6x329(SS400)
- 2-FB 50x6x331(SS400)
- 1-FB 50x6x334(SS400)
- 1-PL 75x22x75

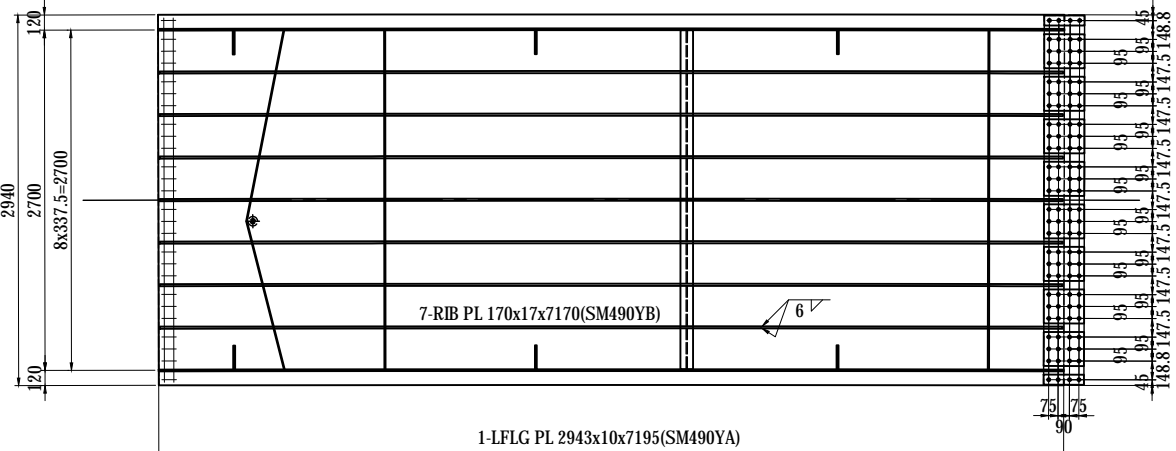

- 2-SPL PL 80x9x320(SM490YA)
- 8-SPL PL 270x9x320(SM490YA)
- 1-SPL PL 2930x9x320(SM490YA)
- 104-TCB M22x65(S10T)

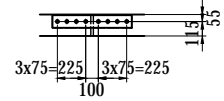

- 2-SPL PL 100x17x630(SM490YB)
- 8-TCB M22x90(S10T)

MARKING DIAGRAM

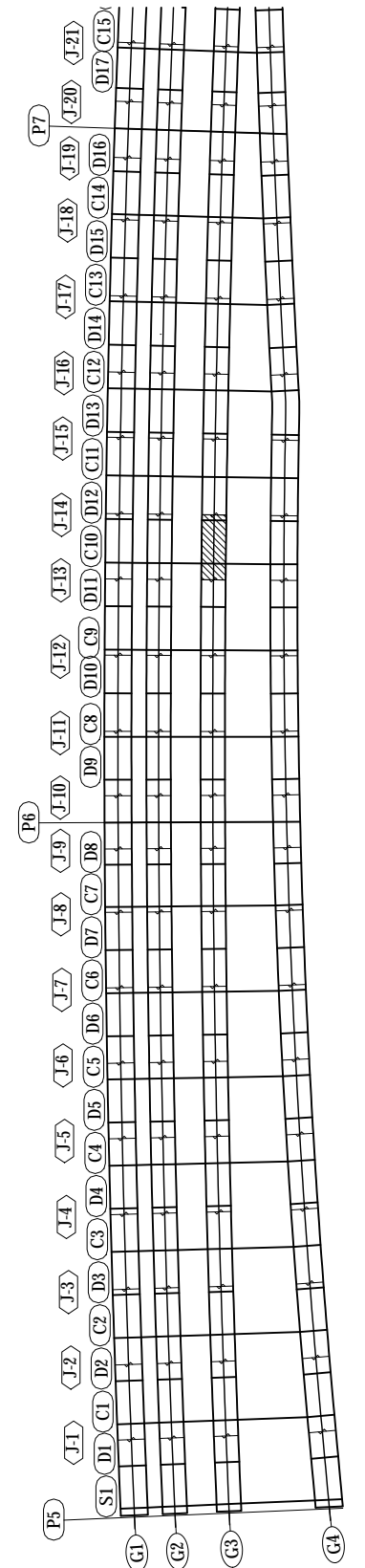

NOTES:
1 - STEEL GRADE OF STEEL PLATE UNLESS NOTE : SM400A

PROJECT NAME DETAILED DESIGN ON BAGO RIVER BRIDGE CONSTRUCTION PROJECT	FINANCED BY JAPAN INTERNATIONAL COOPERATION AGENCY	COUNTERPART REPUBLIC OF THE UNION OF MYANMAR MINISTRY OF CONSTRUCTION DEPARTMENT OF BRIDGE	JICA STUDY TEAM NIPPON KOEI CO., LTD. ORIENTAL CONSULTANTS GLOBAL CO., LTD. METROPOLITAN EXPRESSWAY COMPANY LIMITED CHODAI CO., LTD. NIPPON ENGINEERING CONSULTANTS CO., LTD.	NAME S. IMADA	SIGNATURE 	DATE 29 Sept.2017	DRAWING TITLE DETAIL OF GIRDER G3 (14)	PACKAGE 1 DWG No. P1-SB-1314
				PREPARED BY	T. HAYAKAWA	3 Oct.2017		
				CHECKED BY	Y. SANO	6 Oct.2017		
				APPROVED BY				

DETAIL OF GIRDER G3 (15) S=1:60

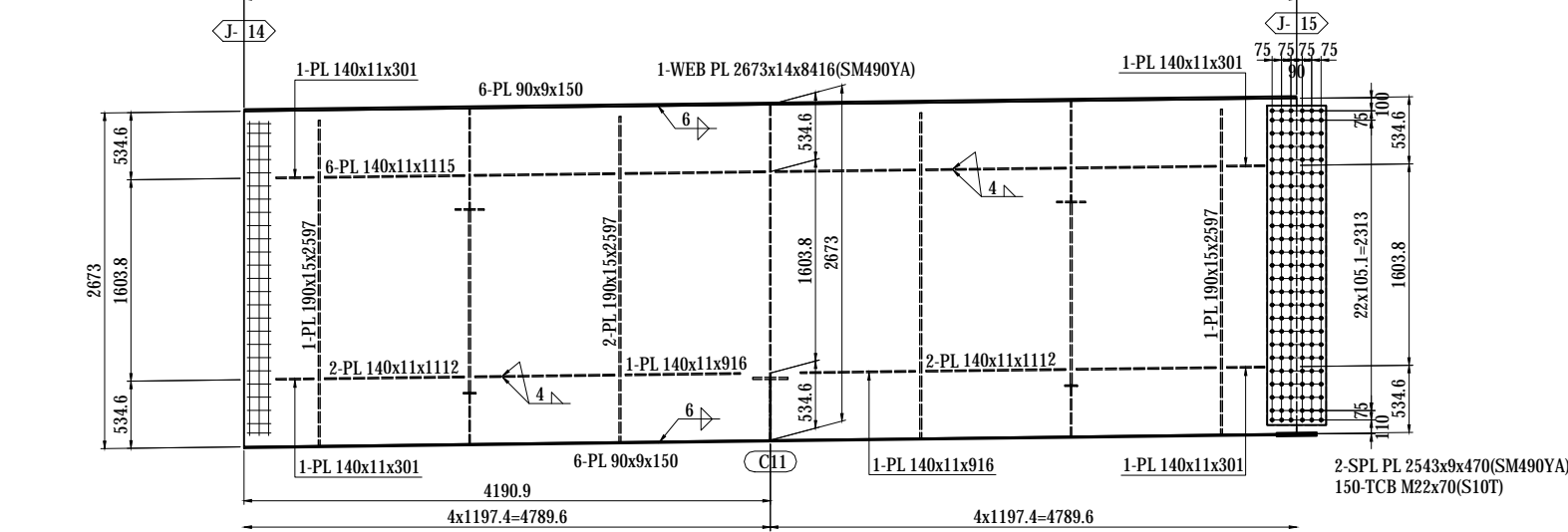
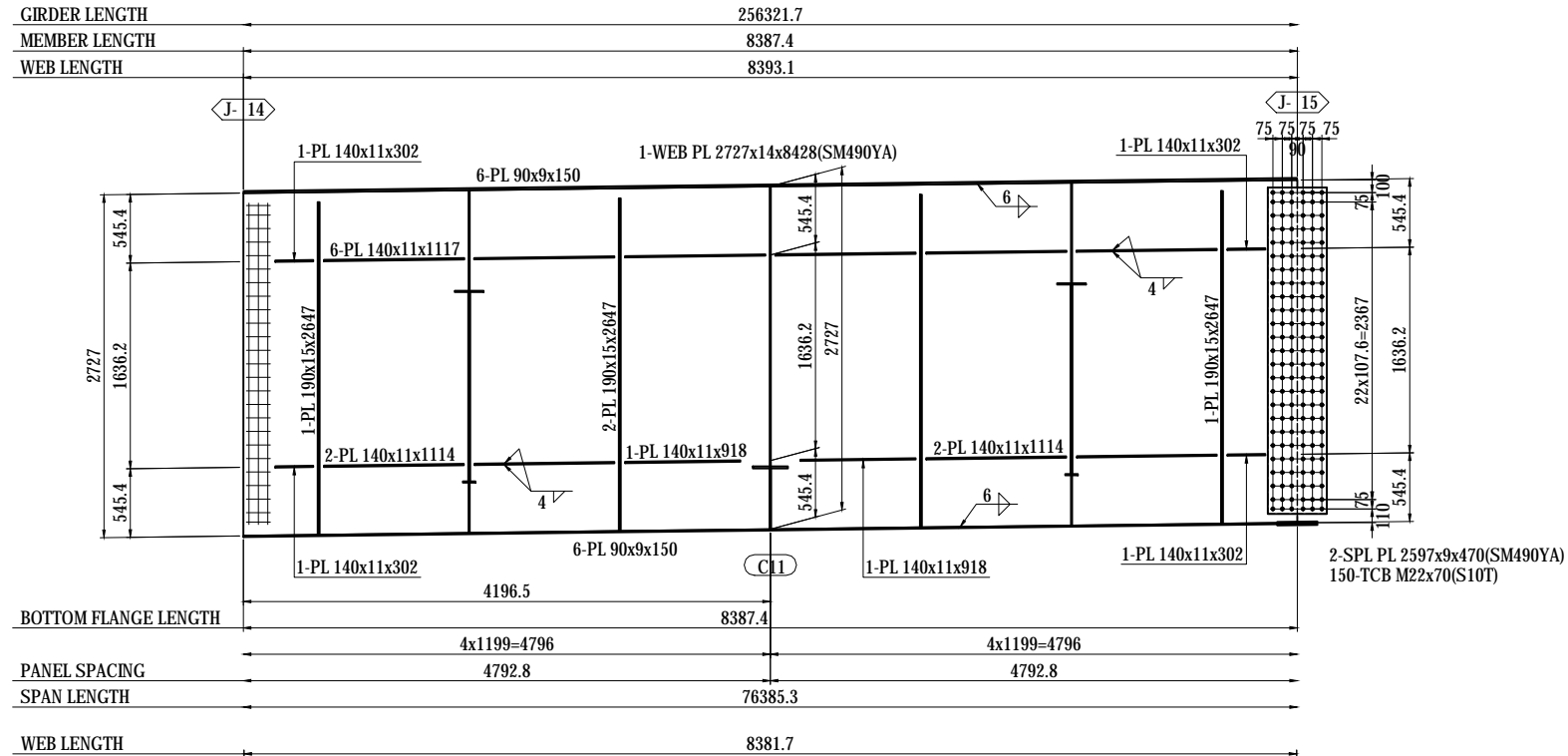

- 1-FB 50x6x330(SS400)
- 3-FB 50x6x327(SS400)
- 1-FB 50x6x329(SS400)
- 2-FB 50x6x331(SS400)
- 1-FB 50x6x334(SS400)
- 1-PL 75x22x75

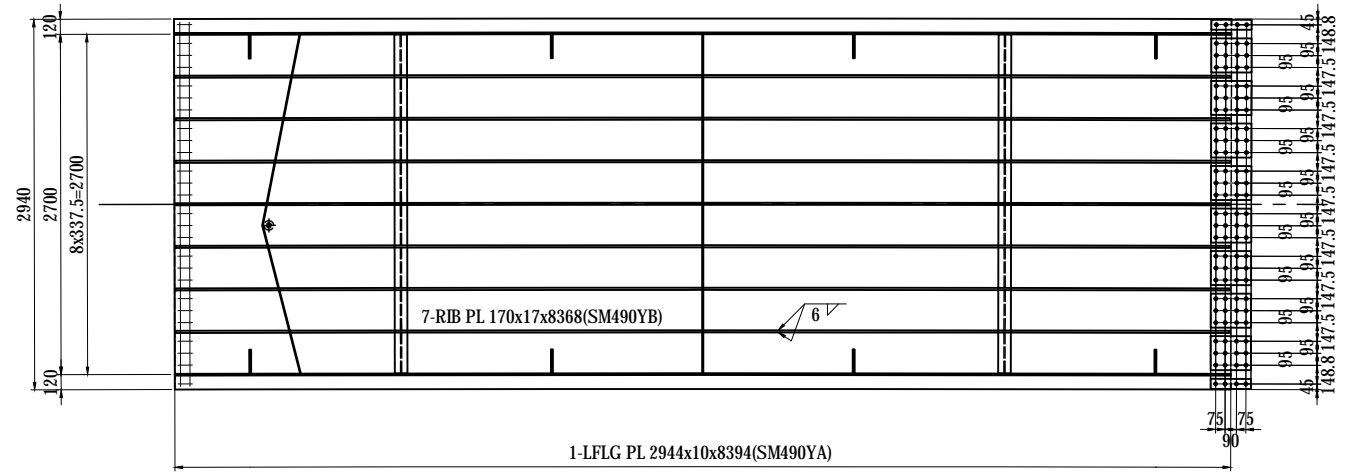

- 2-SPL PL 80x9x320(SM490YA)
- 8-SPL PL 270x9x320(SM490YA)
- 1-SPL PL 2930x9x320(SM490YA)
- 104-TCB M22x65(S10T)

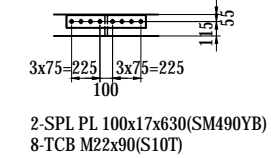

NOTES:
1 - STEEL GRADE OF STEEL PLATE UNLESS NOTE : SM400A

MARKING DIAGRAM

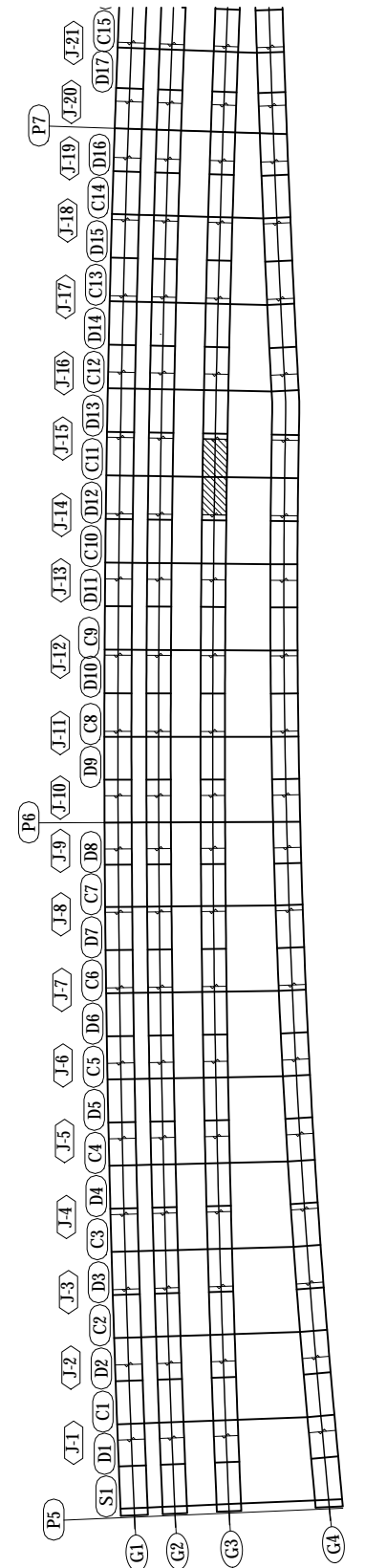

PROJECT NAME DETAILED DESIGN ON BAGO RIVER BRIDGE CONSTRUCTION PROJECT	FINANCED BY JAPAN INTERNATIONAL COOPERATION AGENCY	COUNTERPART REPUBLIC OF THE UNION OF MYANMAR MINISTRY OF CONSTRUCTION DEPARTMENT OF BRIDGE	JICA STUDY TEAM NIPPON KOEI CO., LTD. ORIENTAL CONSULTANTS GLOBAL CO., LTD. METROPOLITAN EXPRESSWAY COMPANY LIMITED CHODAI CO., LTD. NIPPON ENGINEERING CONSULTANTS CO., LTD.	NAME S. IMADA SIGNATURE T. HAYAKAWA DATE 29 Sept.2017 3 Oct.2017 6 Oct.2017	DRAWING TITLE DETAIL OF GIRDER G3 (15)	PACKAGE 1 DWG No. P1-SB-1315
---	--	---	--	--	--	---------------------------------------

DETAIL OF GIRDER G3 (17) S=1:60

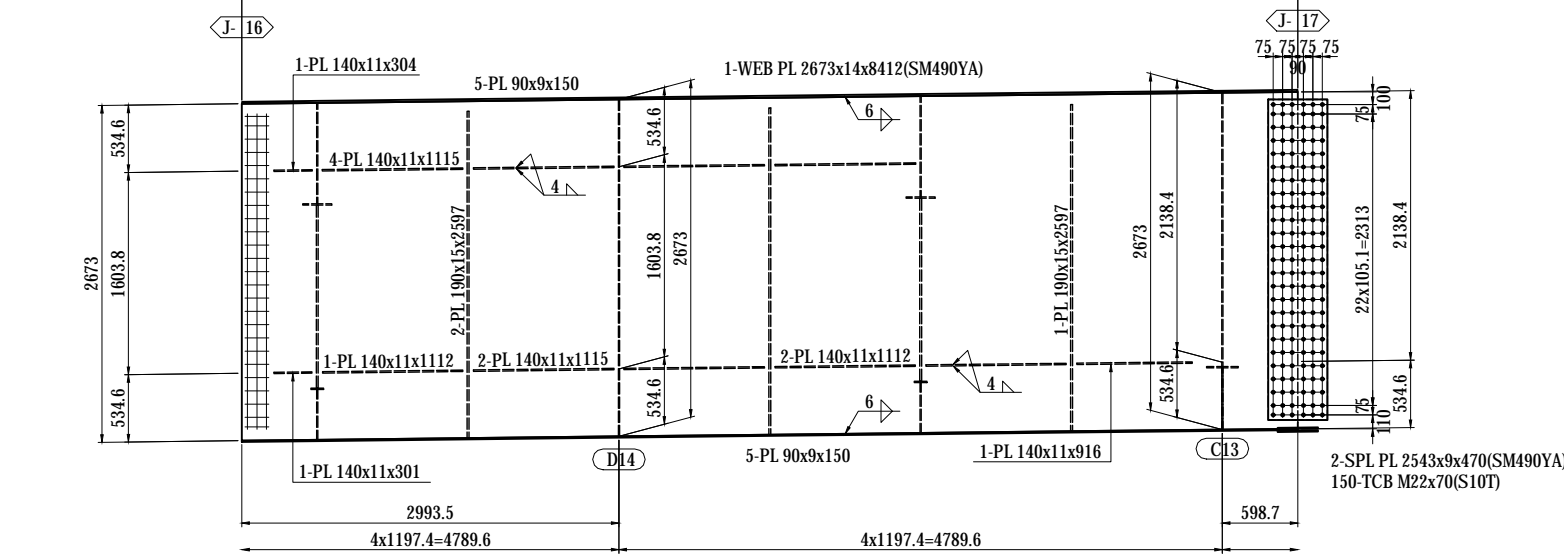
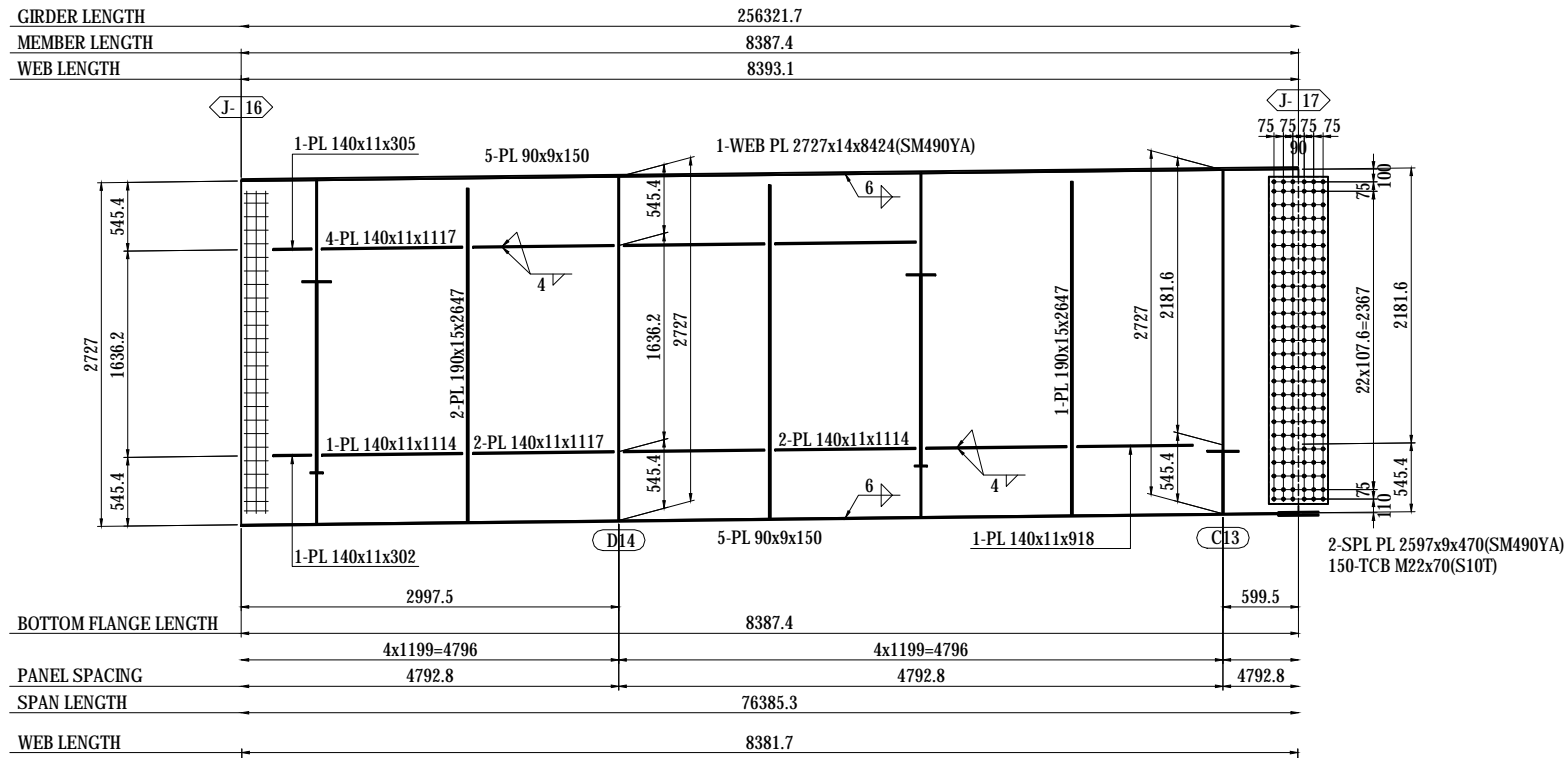

- 1-FB 50x6x330(SS400)
- 3-FB 50x6x327(SS400)
- 1-FB 50x6x329(SS400)
- 2-FB 50x6x331(SS400)
- 1-FB 50x6x334(SS400)
- 1-PL 75x22x75

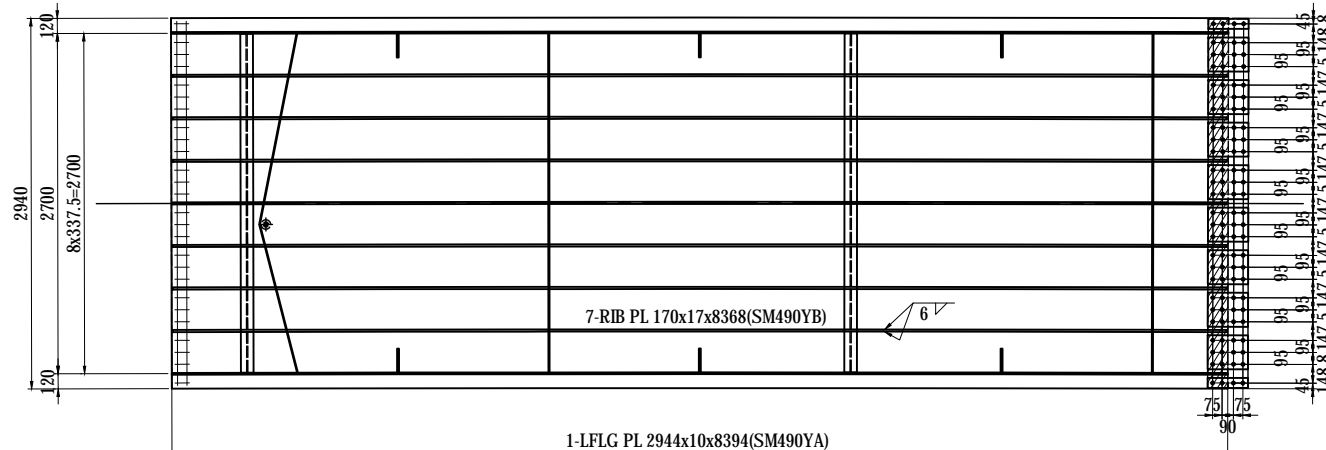

- 2-SPL PL 80x9x320(SM490YA)
- 8-SPL PL 270x9x320(SM490YA)
- 1-SPL PL 2930x9x320(SM490YA)
- 104-TCB M22x70(S10T)
- 1-FILL PL 2930x4.5x160(SS400)

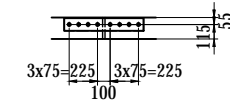

- 2-SPL PL 100x15x630(SM490YA)
- 8-TCB M22x85(S10T)

MARKING DIAGRAM

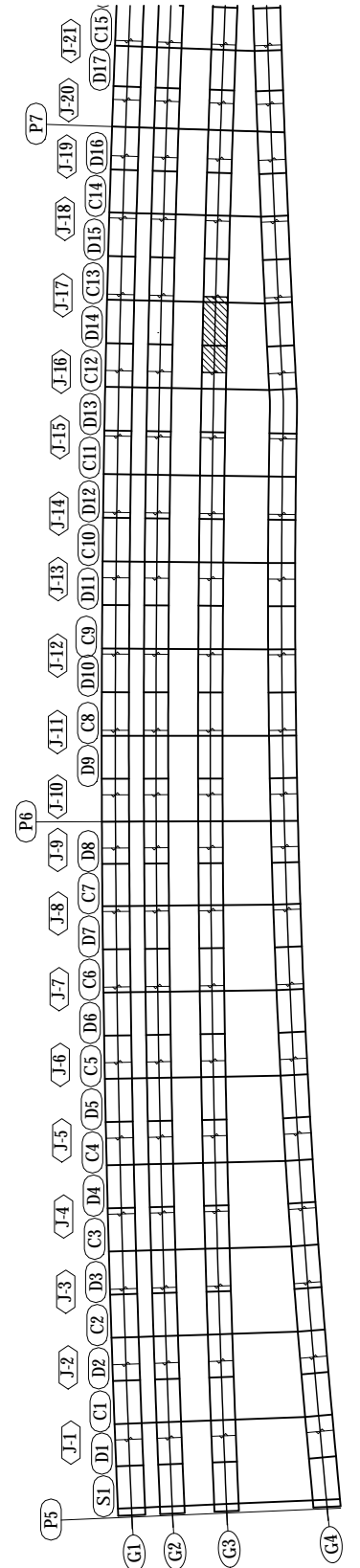

NOTES:

1 - STEEL GRADE OF STEEL PLATE
UNLESS NOTE : SM400A

PROJECT NAME DETAILED DESIGN ON BAGO RIVER BRIDGE CONSTRUCTION PROJECT	FINANCED BY JAPAN INTERNATIONAL COOPERATION AGENCY	COUNTERPART REPUBLIC OF THE UNION OF MYANMAR MINISTRY OF CONSTRUCTION DEPARTMENT OF BRIDGE	JICA STUDY TEAM NIPPON KOEI CO., LTD. ORIENTAL CONSULTANTS GLOBAL CO., LTD. METROPOLITAN EXPRESSWAY COMPANY LIMITED CHODAI CO., LTD. NIPPON ENGINEERING CONSULTANTS CO., LTD.	NAME S. IMADA	SIGNATURE 	DATE 29 Sept.2017	DRAWING TITLE DETAIL OF GIRDER G3 (17)	PACKAGE 1 DWG No. P1-SB-1317
				PREPARED BY	T. HAYAKAWA	3 Oct.2017		
				CHECKED BY	Y. SANO	6 Oct.2017		
				APPROVED BY				

DETAIL OF GIRDER G3 (18) S=1:60

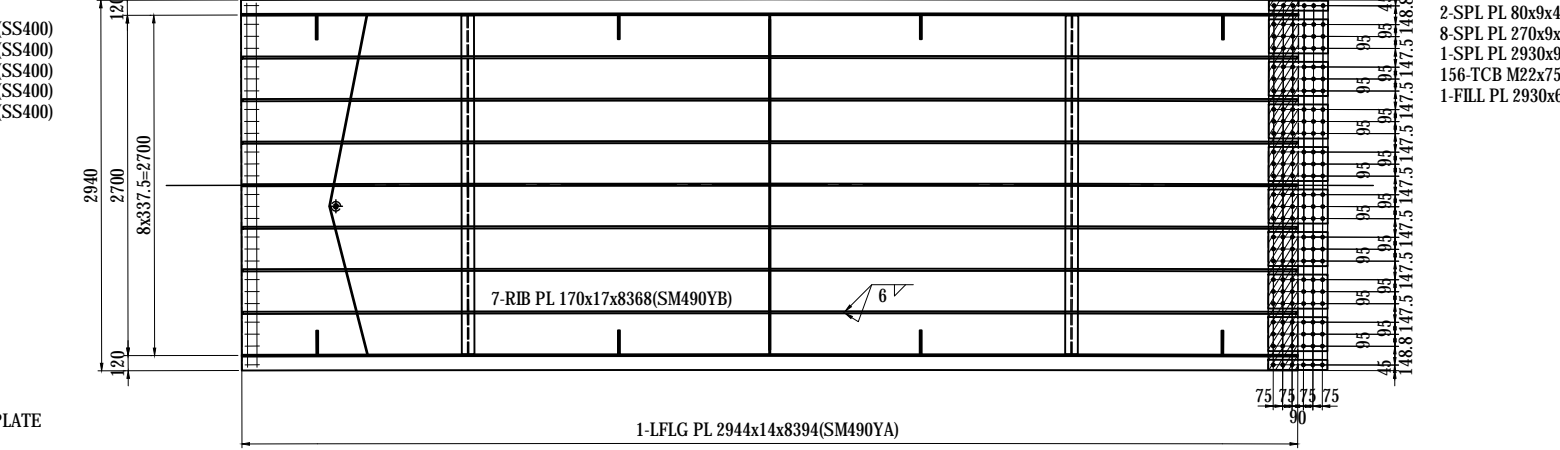
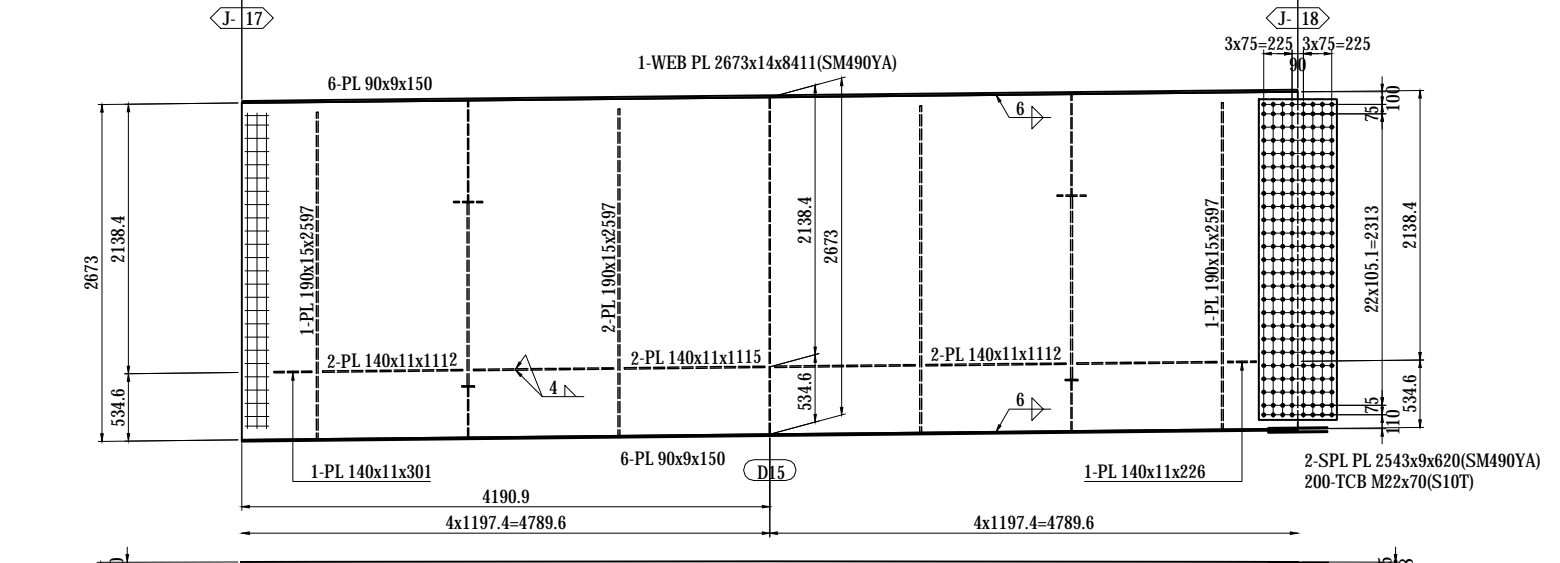
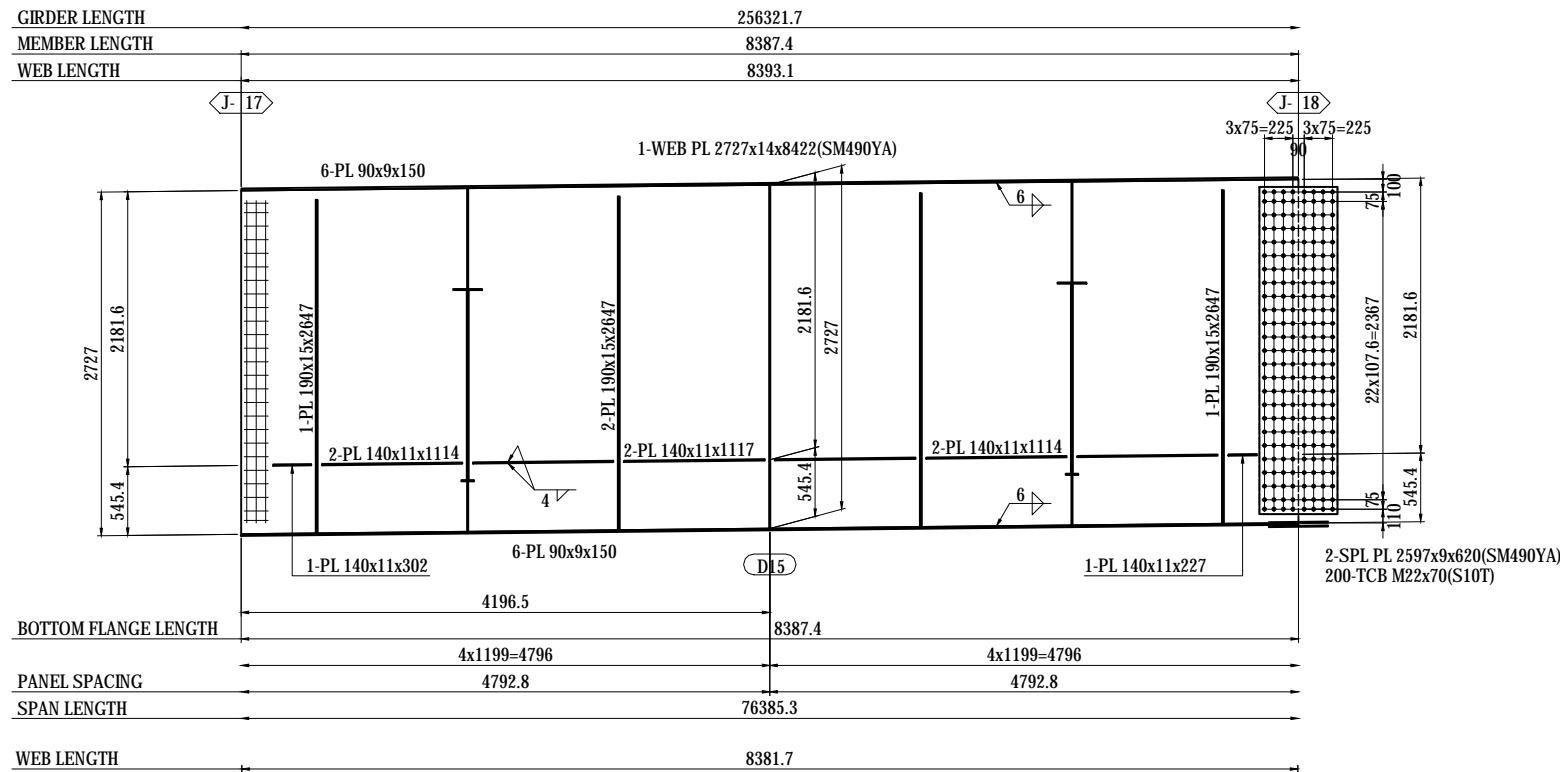

- 1-FB 50x6x330(SS400)
- 3-FB 50x6x327(SS400)
- 1-FB 50x6x329(SS400)
- 2-FB 50x6x331(SS400)
- 1-FB 50x6x334(SS400)
- 1-PL 75x22x75

NOTES:

1 - STEEL GRADE OF STEEL PLATE UNLESS NOTE : SM400A

MARKING DIAGRAM

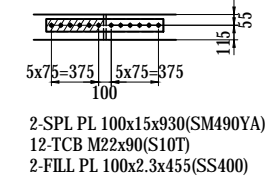
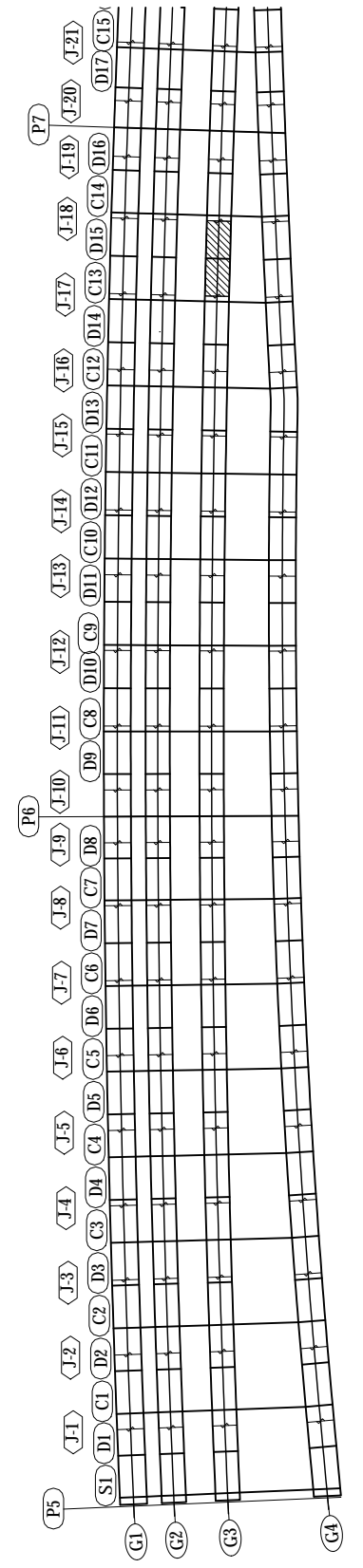

PROJECT NAME DETAILED DESIGN ON BAGO RIVER BRIDGE CONSTRUCTION PROJECT	FINANCED BY JAPAN INTERNATIONAL COOPERATION AGENCY	COUNTERPART REPUBLIC OF THE UNION OF MYANMAR MINISTRY OF CONSTRUCTION DEPARTMENT OF BRIDGE	JICA STUDY TEAM NIPPON KOEI CO., LTD. ORIENTAL CONSULTANTS GLOBAL CO., LTD. METROPOLITAN EXPRESSWAY COMPANY LIMITED CHODAI CO., LTD. NIPPON ENGINEERING CONSULTANTS CO., LTD.	NAME S. IMADA T. HAYAKAWA Y. SANO	SIGNATURE 	DATE 29 Sept.2017 3 Oct.2017 6 Oct.2017	DRAWING TITLE DETAIL OF GIRDER G3 (18)	PACKAGE 1 DWG No. P1-SB-1318
---	---	---	--	--	-----------------------	--	---	---------------------------------------

DETAIL OF GIRDER G3 (19) S=1:60

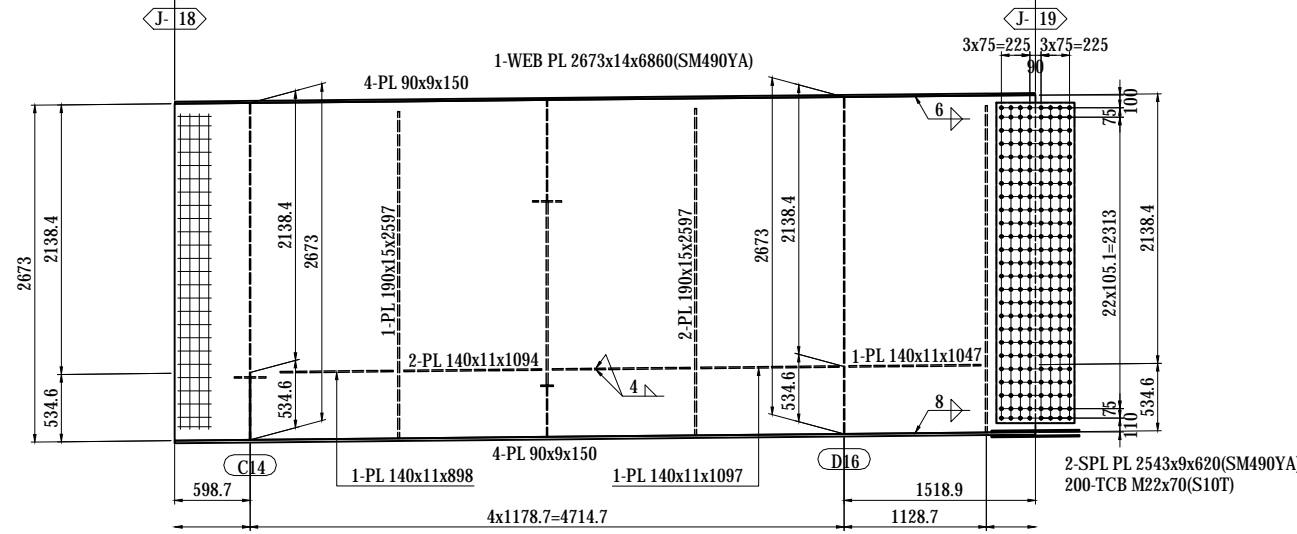
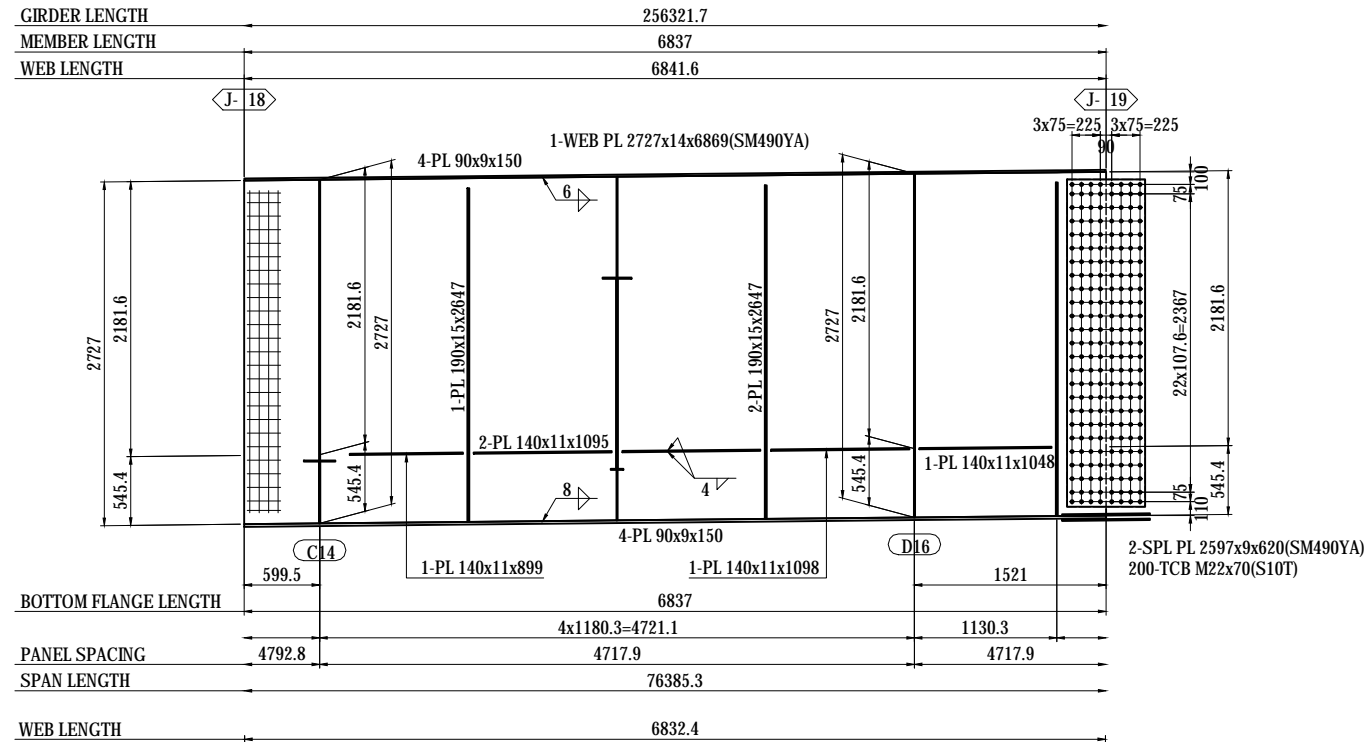

- 1-FB 50x6x330(SS400)
- 3-FB 50x6x327(SS400)
- 1-FB 50x6x329(SS400)
- 2-FB 50x6x331(SS400)
- 1-FB 50x6x334(SS400)
- 1-PL 75x22x75

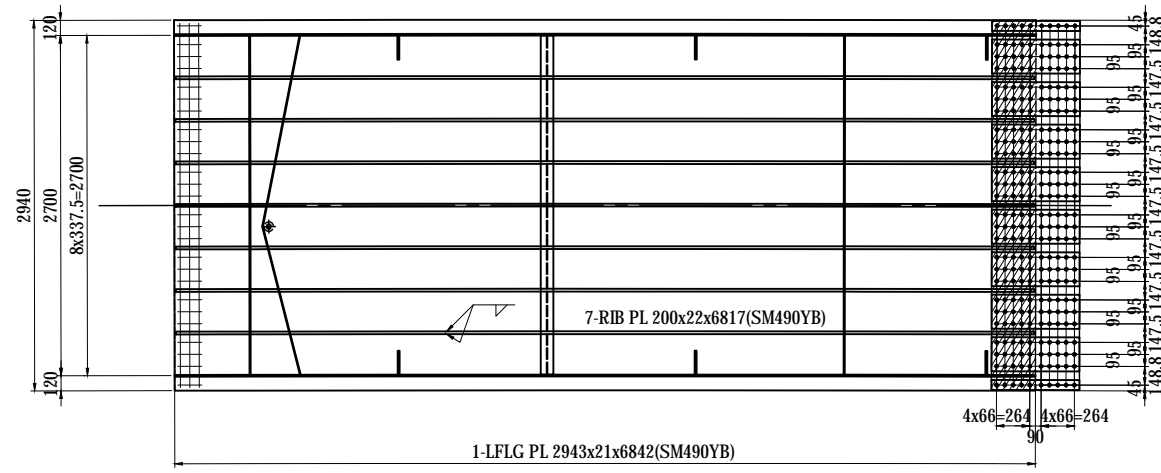

- 2-SPL PL 80x14x698(SM490YA)
- 8-SPL PL 270x14x698(SM490YA)
- 1-SPL PL 2930x11x698(SM490YA)
- 260-TCB M22x90(S10T)
- 1-FILL PL 2930x6x349(SS400)

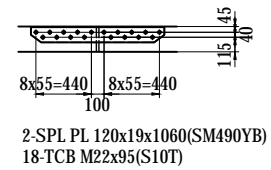

NOTES:
 1 - STEEL GRADE OF STEEL PLATE
 UNLESS NOTE : SM400A

MARKING DIAGRAM

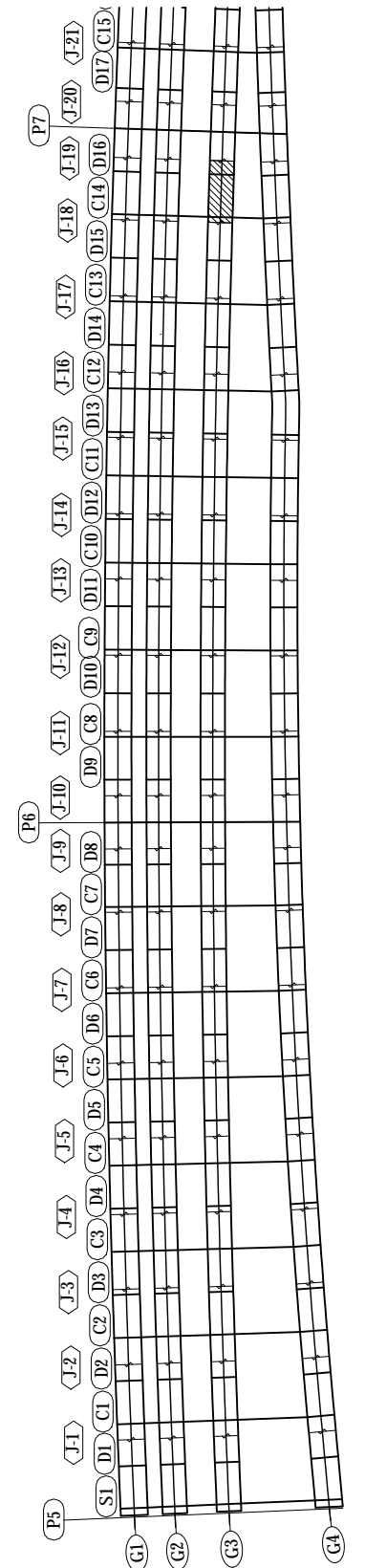

PROJECT NAME DETAILED DESIGN ON BAGO RIVER BRIDGE CONSTRUCTION PROJECT	FINANCED BY JAPAN INTERNATIONAL COOPERATION AGENCY	COUNTERPART REPUBLIC OF THE UNION OF MYANMAR MINISTRY OF CONSTRUCTION DEPARTMENT OF BRIDGE	JICA STUDY TEAM NIPPON KOEI CO., LTD. ORIENTAL CONSULTANTS GLOBAL CO., LTD. METROPOLITAN EXPRESSWAY COMPANY LIMITED CHODAI CO., LTD. NIPPON ENGINEERING CONSULTANTS CO., LTD.	NAME PREPARED BY S. IMADA CHECKED BY T. HAYAKAWA APPROVED BY Y. SANO	SIGNATURE 	DATE 29 Sept.2017 3 Oct.2017 6 Oct.2017	DRAWING TITLE DETAIL OF GIRDER G3 (19)	PACKAGE 1 DWG No. P1-SB-1319
---	--	---	--	---	-----------------------	--	--	---------------------------------------

DETAIL OF GIRDER G3 (20) S=1:60

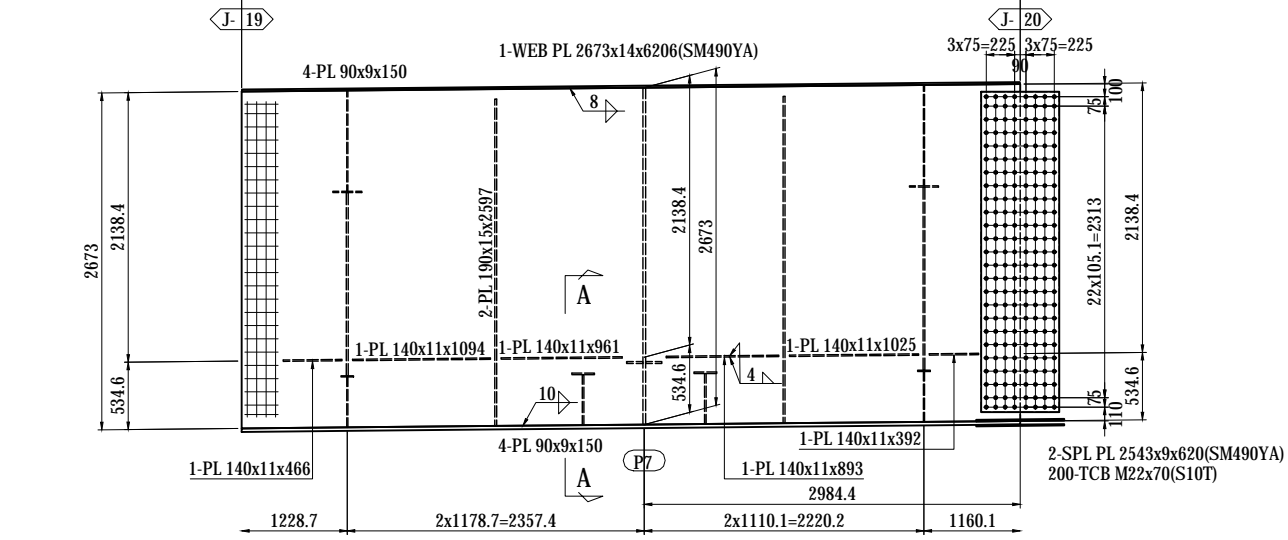
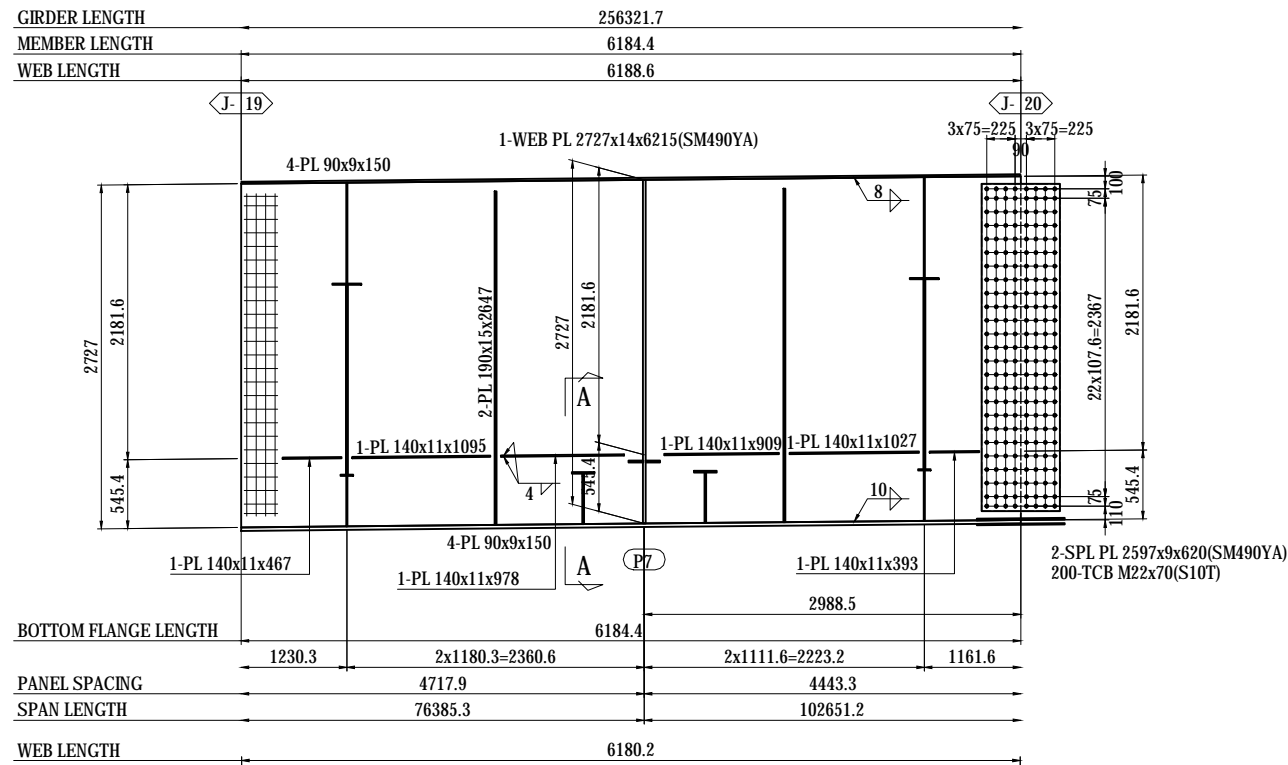

- 1-FB 50x6x330(SS400)
- 3-FB 50x6x327(SS400)
- 1-FB 50x6x329(SS400)
- 2-FB 50x6x331(SS400)
- 1-FB 50x6x334(SS400)
- 1-PL 75x22x75

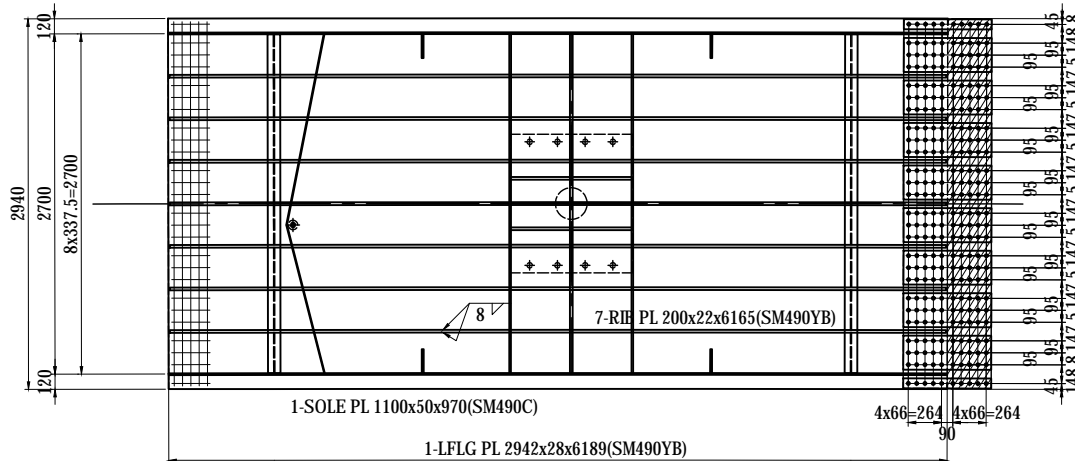

- 2-SPL PL 80x13x698(SM490YA)
- 8-SPL PL 270x13x698(SM490YA)
- 1-SPL PL 2930x11x698(SM490YA)
- 260-TCB M22x90(S10T)
- 1-FILL PL 2930x8x349(SS400)

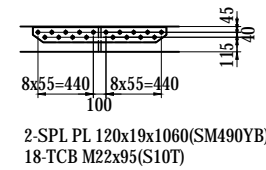

NOTES:
 1 - STEEL GRADE OF STEEL PLATE
 UNLESS NOTE : SM400A

PROJECT NAME	FINANCED BY	COUNTERPART	JICA STUDY TEAM	NAME	SIGNATURE	DATE	DRAWING TITLE	PACKAGE
DETAILED DESIGN ON BAGO RIVER BRIDGE CONSTRUCTION PROJECT	JICA JAPAN INTERNATIONAL COOPERATION AGENCY	REPUBLIC OF THE UNION OF MYANMAR MINISTRY OF CONSTRUCTION DEPARTMENT OF BRIDGE	NIPPON KOEI CO., LTD. ORIENTAL CONSULTANTS GLOBAL CO., LTD. METROPOLITAN EXPRESSWAY COMPANY LIMITED CHODAI CO., LTD. NIPPON ENGINEERING CONSULTANTS CO., LTD.	PREPARED BY S. IMADA	<i>S. Imada</i>	29 Sept.2017	DETAIL OF GIRDER G3 (20)	1
				CHECKED BY T. HAYAKAWA	<i>T. Hayakawa</i>	3 Oct.2017		DWG No.
				APPROVED BY Y. SANO	<i>Y. Sano</i>	6 Oct.2017		P1-SB-1320

DETAIL OF GIRDER G3 (21) S=1:60

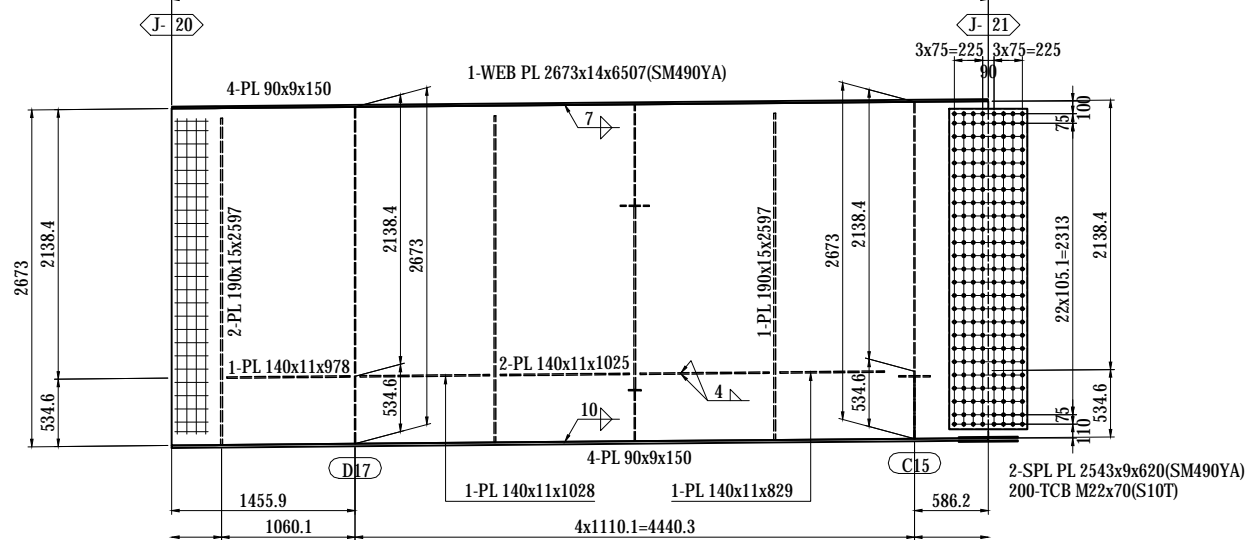
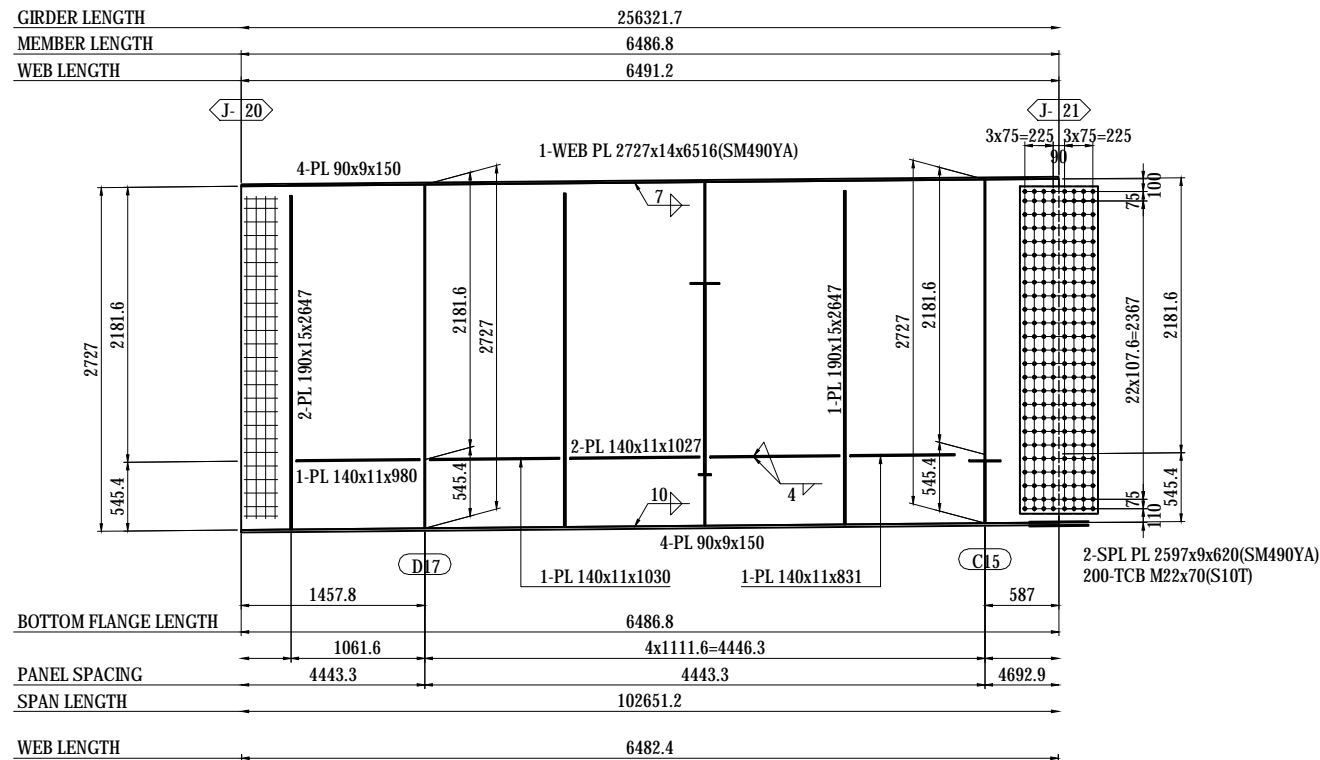

- 1-FB 50x6x330(SS400)
- 3-FB 50x6x327(SS400)
- 1-FB 50x6x329(SS400)
- 2-FB 50x6x331(SS400)
- 1-FB 50x6x334(SS400)
- 1-PL 75x22x75

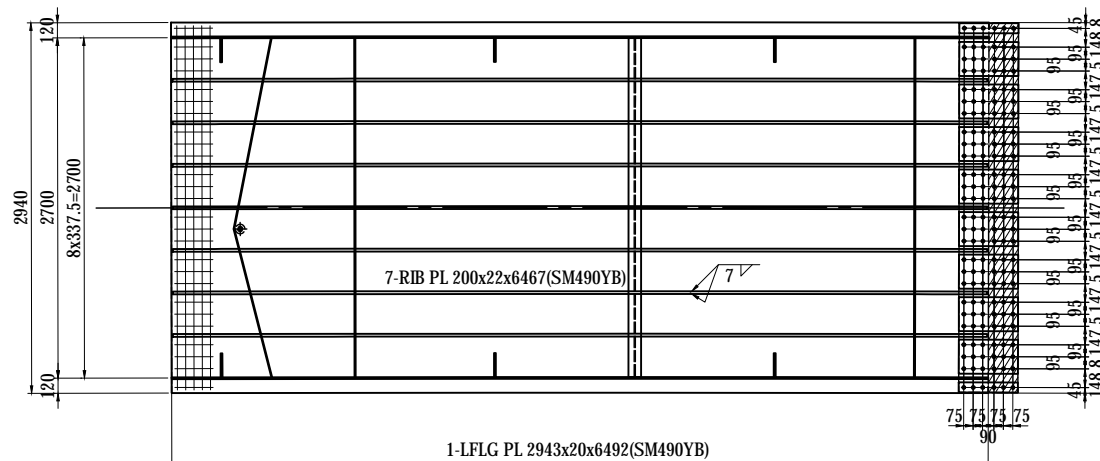

NOTES:

1 - STEEL GRADE OF STEEL PLATE UNLESS NOTE : SM400A

MARKING DIAGRAM

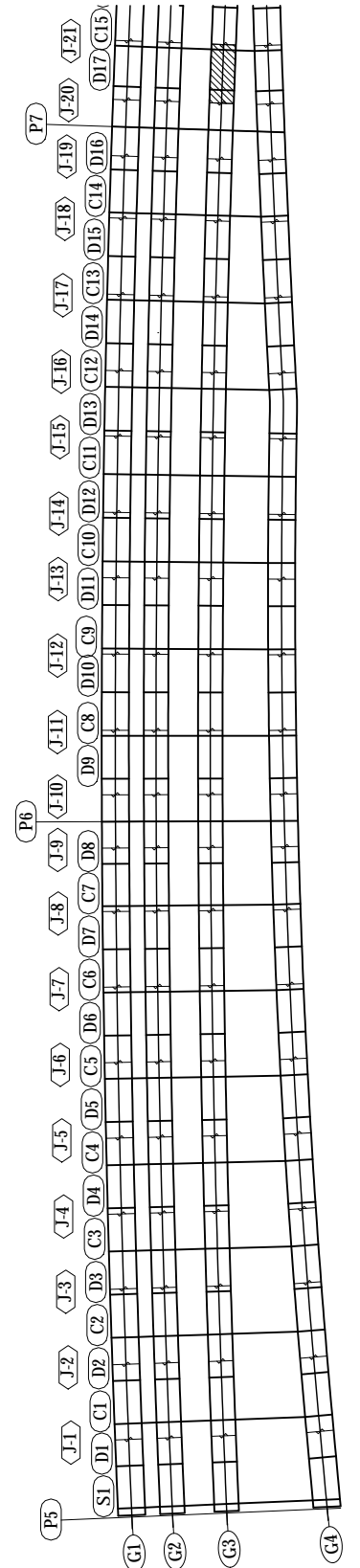

<p>PROJECT NAME DETAILED DESIGN ON BAGO RIVER BRIDGE CONSTRUCTION PROJECT</p>	<p>FINANCED BY JAPAN INTERNATIONAL COOPERATION AGENCY</p>	<p>COUNTERPART REPUBLIC OF THE UNION OF MYANMAR MINISTRY OF CONSTRUCTION DEPARTMENT OF BRIDGE</p>	<p>JICA STUDY TEAM NIPPON KOEI CO., LTD. ORIENTAL CONSULTANTS GLOBAL CO., LTD. METROPOLITAN EXPRESSWAY COMPANY LIMITED CHODAI CO., LTD. NIPPON ENGINEERING CONSULTANTS CO., LTD.</p>	<table border="1" style="width: 100%; border-collapse: collapse;"> <tr> <td>NAME</td> <td>S. IMADA</td> <td>SIGNATURE</td> <td></td> <td>DATE</td> <td>29 Sept.2017</td> </tr> <tr> <td>PREPARED BY</td> <td>T. HAYAKAWA</td> <td>SIGNATURE</td> <td></td> <td>DATE</td> <td>3 Oct.2017</td> </tr> <tr> <td>CHECKED BY</td> <td>Y. SANO</td> <td>SIGNATURE</td> <td></td> <td>DATE</td> <td>6 Oct.2017</td> </tr> <tr> <td>APPROVED BY</td> <td></td> <td>SIGNATURE</td> <td></td> <td>DATE</td> <td></td> </tr> </table>	NAME	S. IMADA	SIGNATURE		DATE	29 Sept.2017	PREPARED BY	T. HAYAKAWA	SIGNATURE		DATE	3 Oct.2017	CHECKED BY	Y. SANO	SIGNATURE		DATE	6 Oct.2017	APPROVED BY		SIGNATURE		DATE		<p>DRAWING TITLE DETAIL OF GIRDER G3 (21)</p>	<p>PACKAGE 1 DWG No. P1-SB-1321</p>
NAME	S. IMADA	SIGNATURE		DATE	29 Sept.2017																									
PREPARED BY	T. HAYAKAWA	SIGNATURE		DATE	3 Oct.2017																									
CHECKED BY	Y. SANO	SIGNATURE		DATE	6 Oct.2017																									
APPROVED BY		SIGNATURE		DATE																										

DETAIL OF GIRDER G3 (22) S=1:60

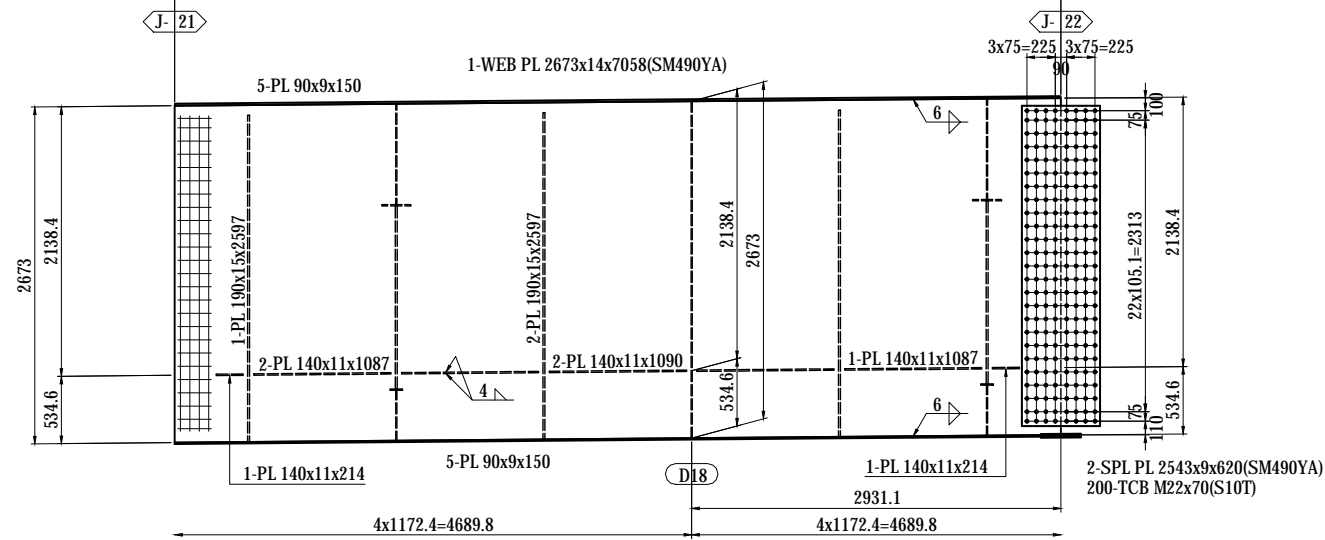
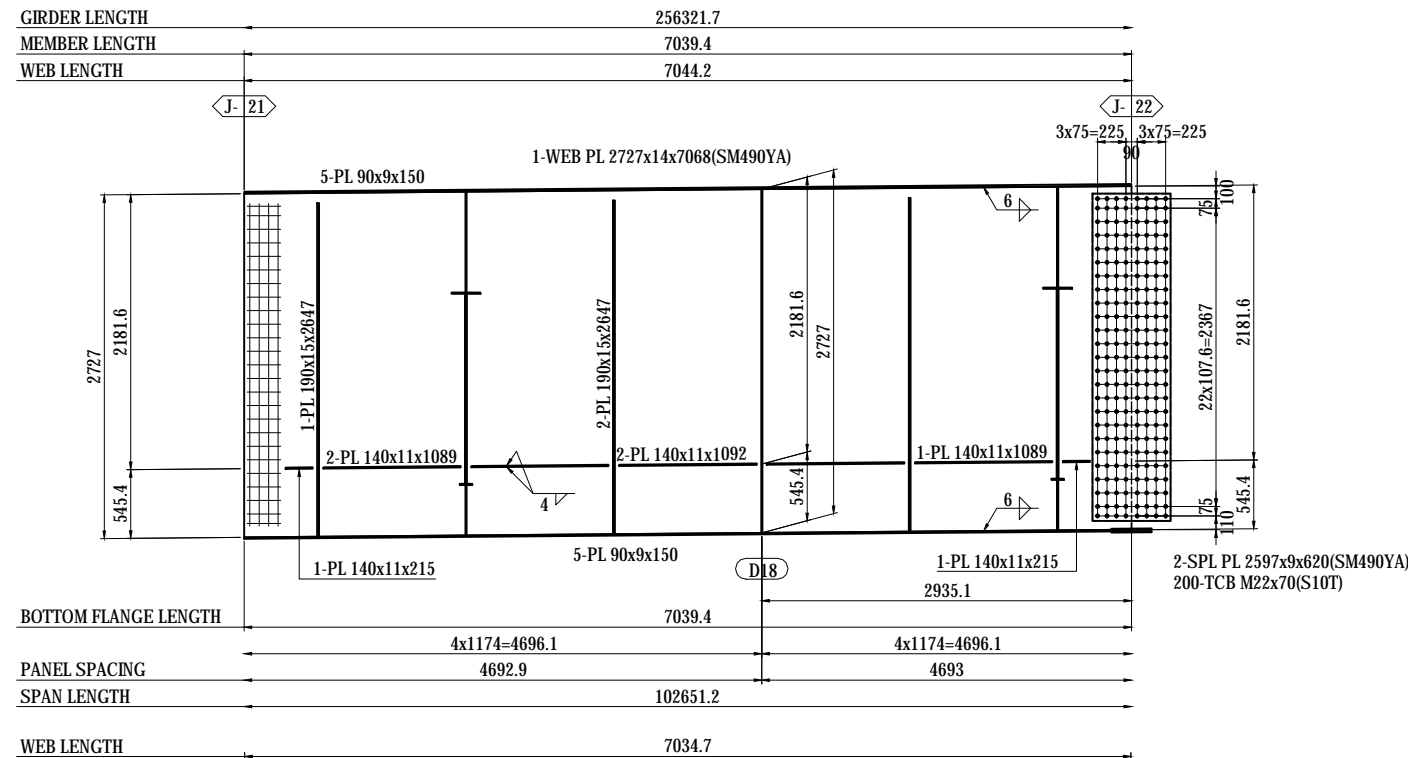

- 1-FB 50x6x330(SS400)
- 3-FB 50x6x327(SS400)
- 1-FB 50x6x329(SS400)
- 2-FB 50x6x331(SS400)
- 1-FB 50x6x334(SS400)
- 1-PL 75x22x75

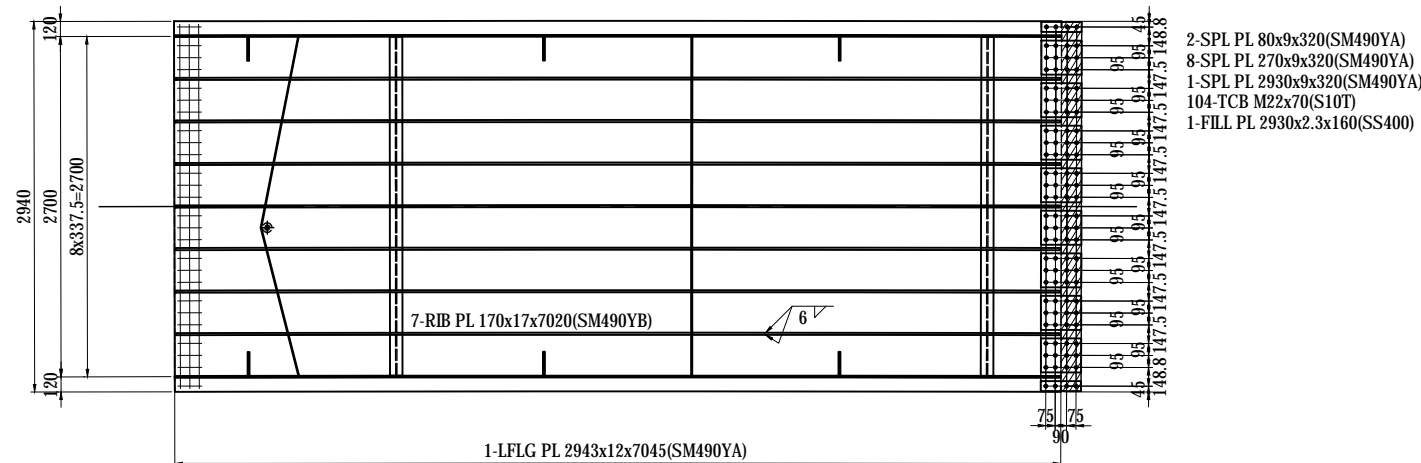

NOTES:

1 - STEEL GRADE OF STEEL PLATE
 UNLESS NOTE : SM400A

MARKING DIAGRAM

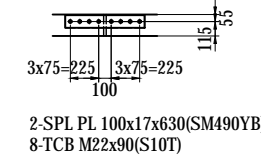
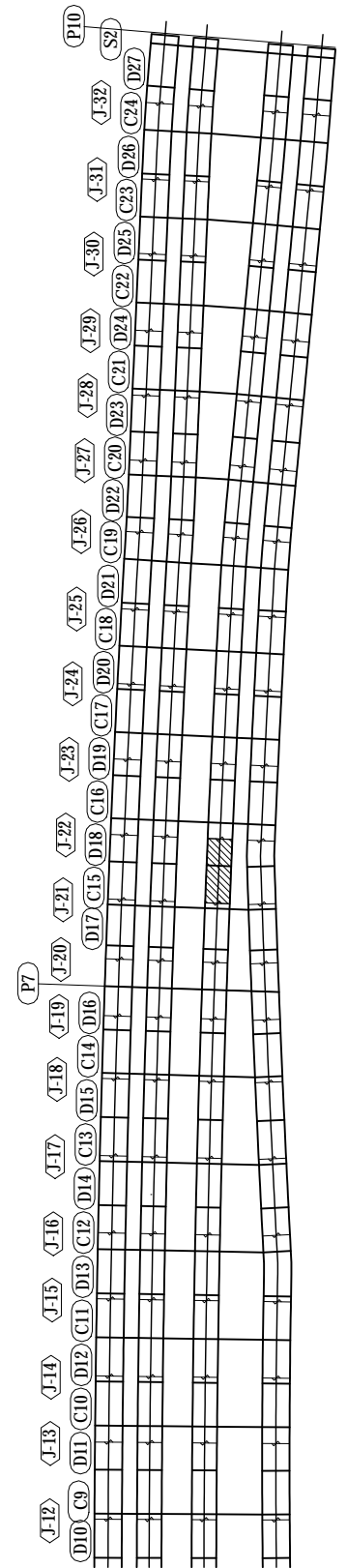

PROJECT NAME DETAILED DESIGN ON BAGO RIVER BRIDGE CONSTRUCTION PROJECT	FINANCED BY JAPAN INTERNATIONAL COOPERATION AGENCY	COUNTERPART REPUBLIC OF THE UNION OF MYANMAR MINISTRY OF CONSTRUCTION DEPARTMENT OF BRIDGE	JICA STUDY TEAM NIPPON KOEI CO., LTD. ORIENTAL CONSULTANTS GLOBAL CO., LTD. METROPOLITAN EXPRESSWAY COMPANY LIMITED CHODAI CO., LTD. NIPPON ENGINEERING CONSULTANTS CO., LTD.	NAME S. IMADA T. HAYAKAWA Y. SANO	SIGNATURE 	DATE 29 Sept.2017 3 Oct.2017 6 Oct.2017	DRAWING TITLE DETAIL OF GIRDER G3 (22)	PACKAGE 1 DWG No. P1-SB-1322
---	--	---	--	--	-----------------------	--	--	---------------------------------------

DETAIL OF GIRDER G3 (25) S=1:60

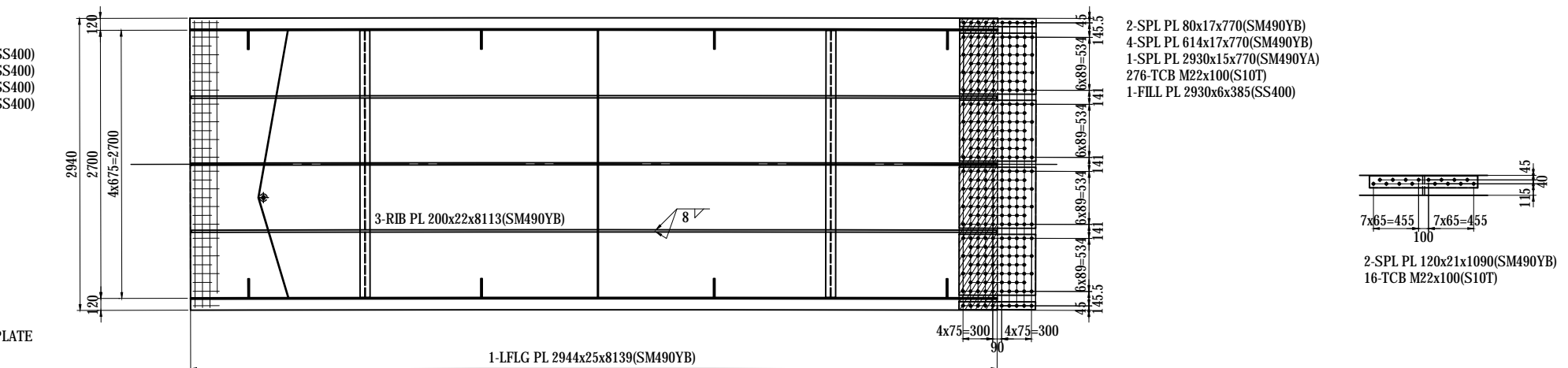
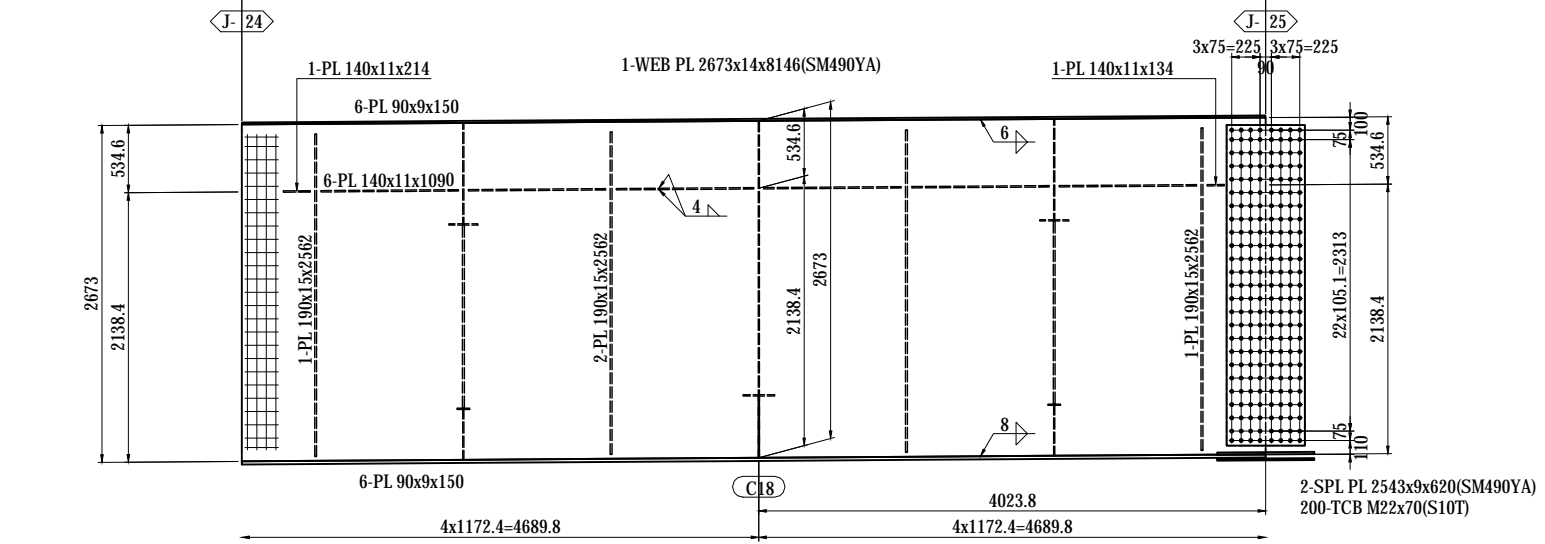
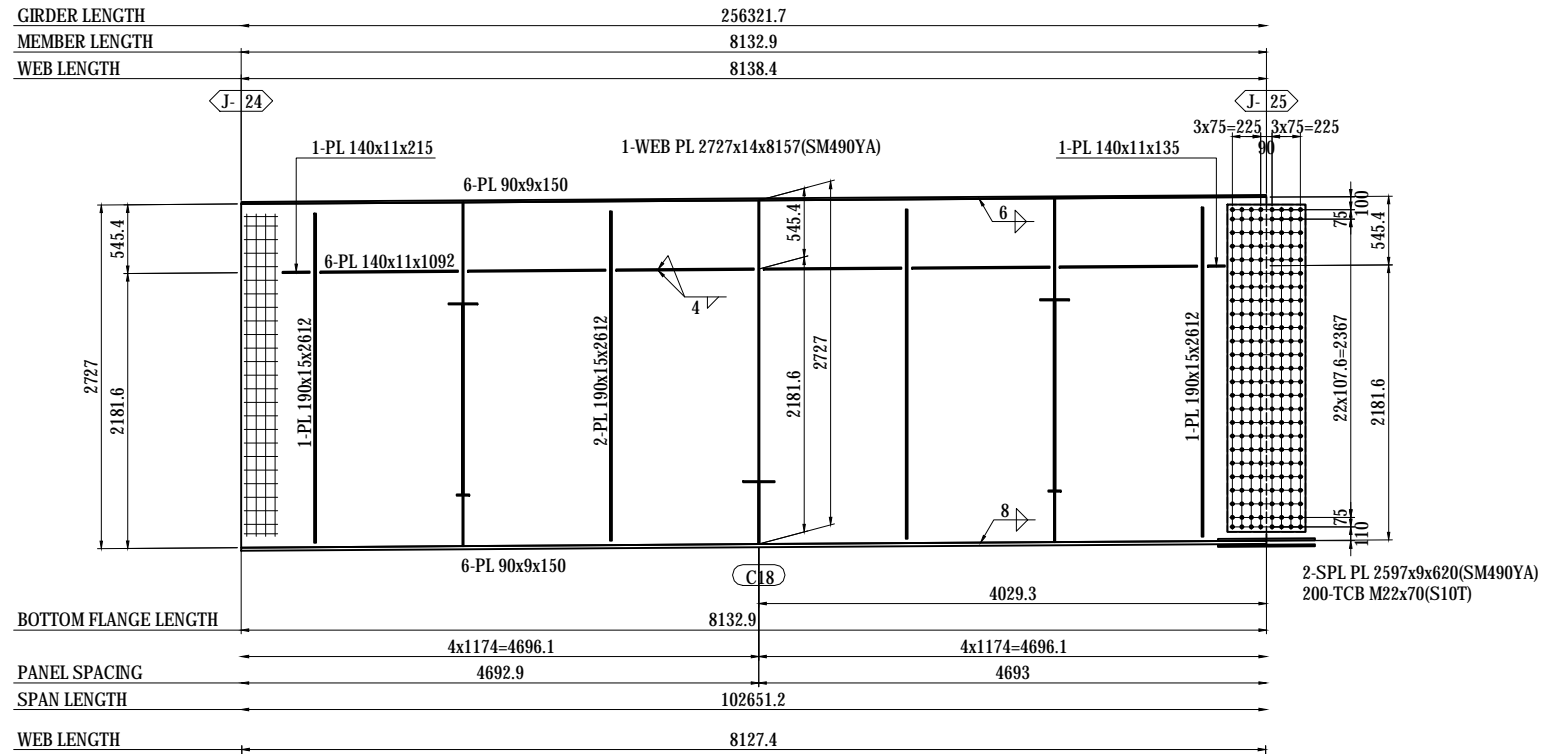

- 1-FB 50x6x672(SS400)
- 1-FB 50x6x668(SS400)
- 1-FB 50x6x677(SS400)
- 1-FB 50x6x690(SS400)
- 1-PL 75x22x75

NOTES:

1 - STEEL GRADE OF STEEL PLATE
UNLESS NOTE : SM400A

MARKING DIAGRAM

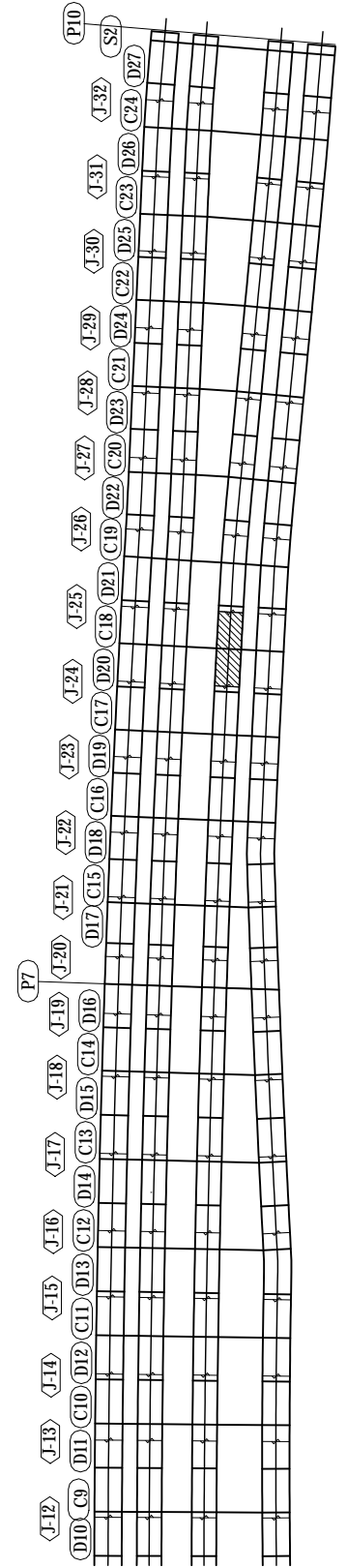

<p>PROJECT NAME DETAILED DESIGN ON BAGO RIVER BRIDGE CONSTRUCTION PROJECT</p>	<p>FINANCED BY JAPAN INTERNATIONAL COOPERATION AGENCY</p>	<p>COUNTERPART REPUBLIC OF THE UNION OF MYANMAR MINISTRY OF CONSTRUCTION DEPARTMENT OF BRIDGE</p>	<p>JICA STUDY TEAM NIPPON KOEI CO., LTD. ORIENTAL CONSULTANTS GLOBAL CO., LTD. METROPOLITAN EXPRESSWAY COMPANY LIMITED CHODAI CO., LTD. NIPPON ENGINEERING CONSULTANTS CO., LTD.</p>	<table border="1" style="width: 100%; border-collapse: collapse;"> <thead> <tr> <th></th> <th>NAME</th> <th>SIGNATURE</th> <th>DATE</th> </tr> </thead> <tbody> <tr> <td>PREPARED BY</td> <td>S. IMADA</td> <td></td> <td>29 Sept.2017</td> </tr> <tr> <td>CHECKED BY</td> <td>T. HAYAKAWA</td> <td></td> <td>3 Oct.2017</td> </tr> <tr> <td>APPROVED BY</td> <td>Y. SANO</td> <td></td> <td>6 Oct.2017</td> </tr> </tbody> </table>		NAME	SIGNATURE	DATE	PREPARED BY	S. IMADA		29 Sept.2017	CHECKED BY	T. HAYAKAWA		3 Oct.2017	APPROVED BY	Y. SANO		6 Oct.2017	<p>DRAWING TITLE DETAIL OF GIRDER G3 (25)</p>	<p>PACKAGE 1 DWG No. P1-SB-1325</p>
	NAME	SIGNATURE	DATE																			
PREPARED BY	S. IMADA		29 Sept.2017																			
CHECKED BY	T. HAYAKAWA		3 Oct.2017																			
APPROVED BY	Y. SANO		6 Oct.2017																			

DETAIL OF GIRDER G3 (26) S=1:60

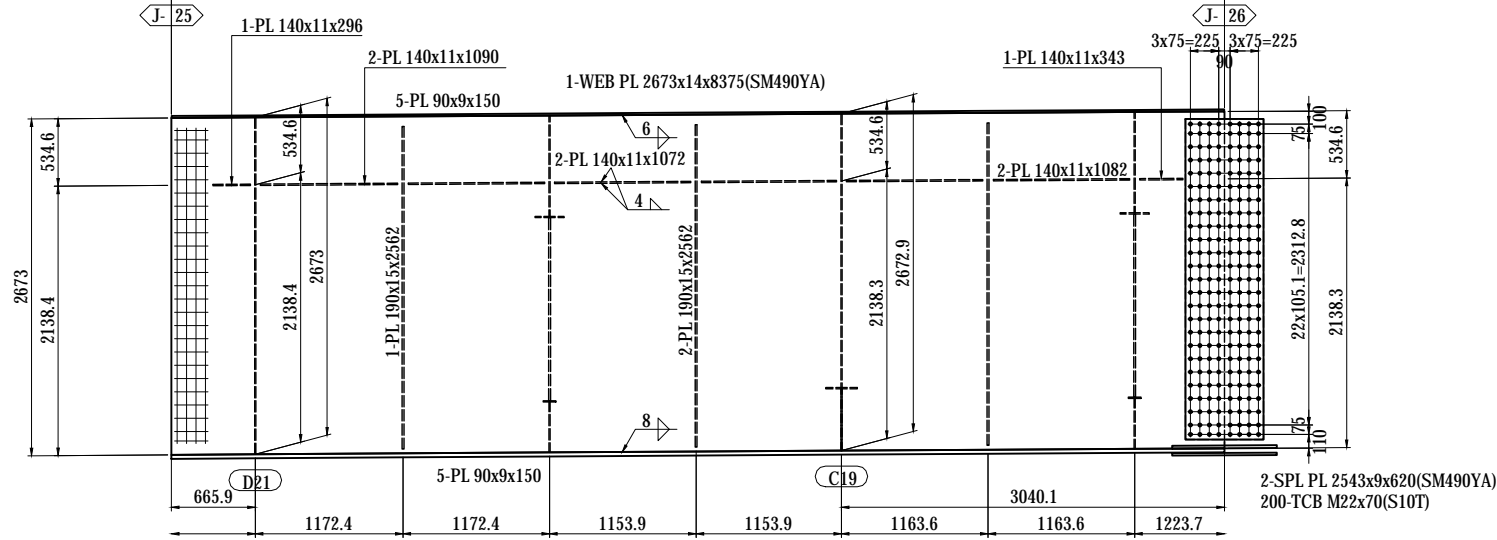
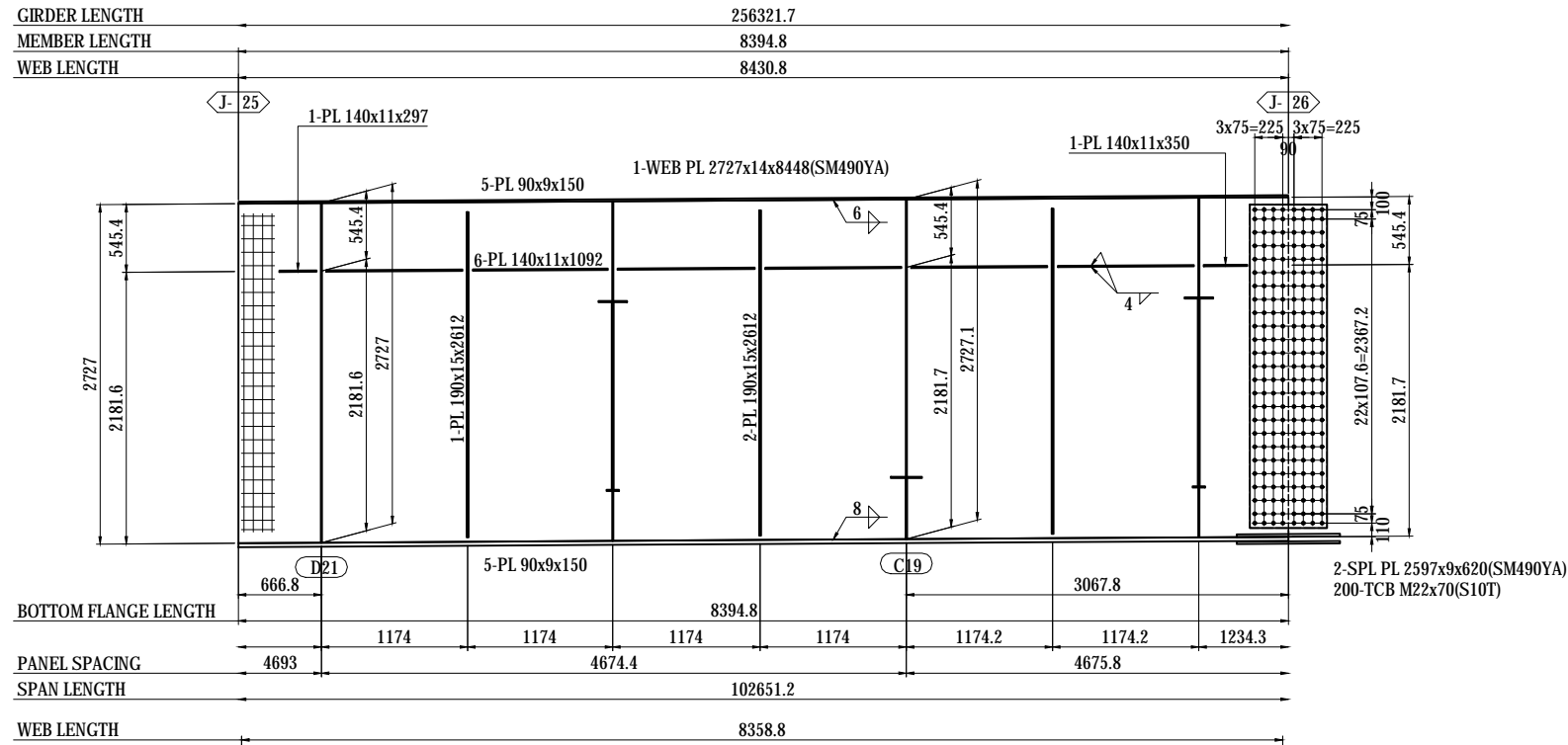

- 1-FB 50x6x672(SS400)
- 1-FB 50x6x668(SS400)
- 1-FB 50x6x677(SS400)
- 1-FB 50x6x690(SS400)
- 1-PL 75x22x75

NOTES:

1 - STEEL GRADE OF STEEL PLATE
 UNLESS NOTE : SM400A

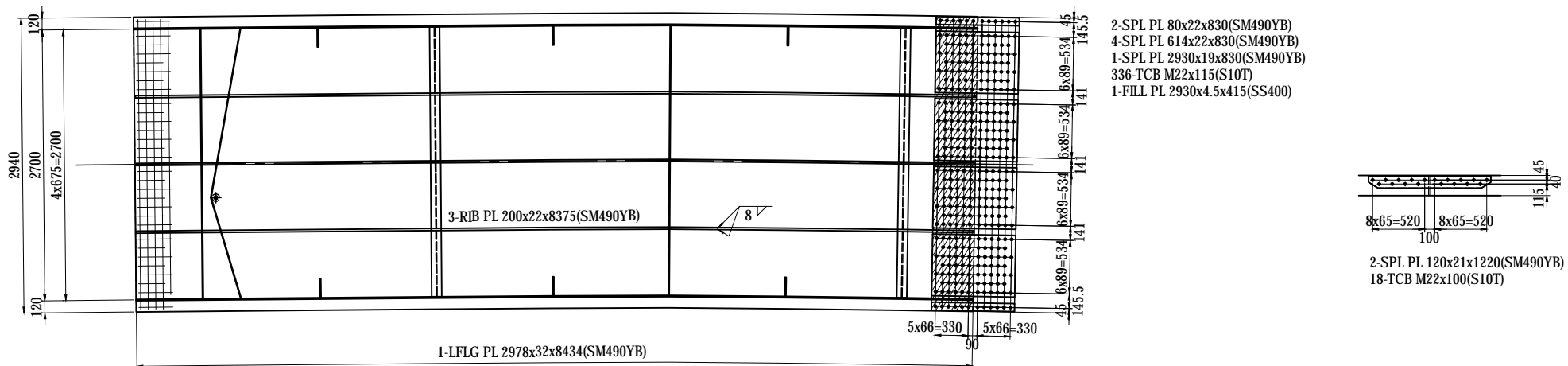

MARKING DIAGRAM

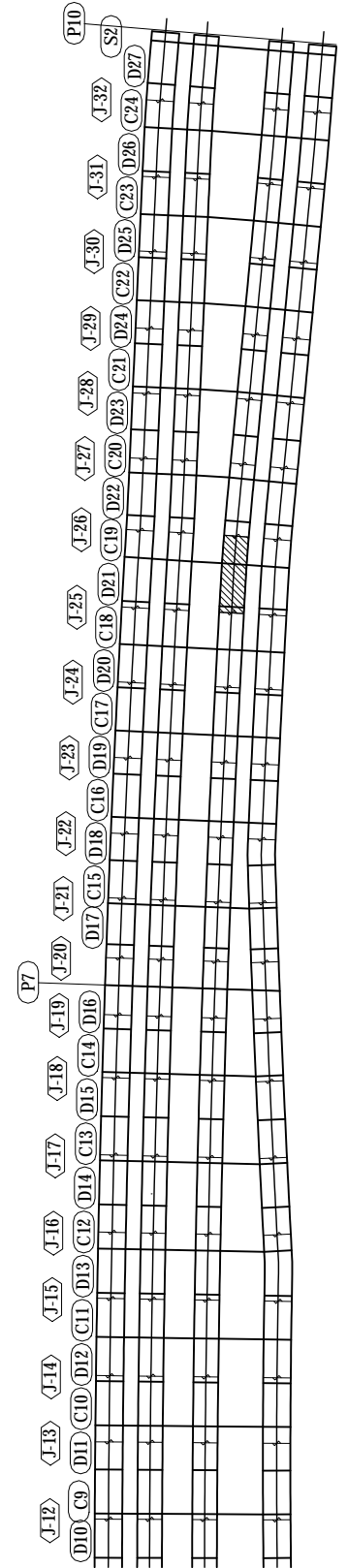

PROJECT NAME DETAILED DESIGN ON BAGO RIVER BRIDGE CONSTRUCTION PROJECT	FINANCED BY JAPAN INTERNATIONAL COOPERATION AGENCY	COUNTERPART REPUBLIC OF THE UNION OF MYANMAR MINISTRY OF CONSTRUCTION DEPARTMENT OF BRIDGE	JICA STUDY TEAM NIPPON KOEI CO., LTD. ORIENTAL CONSULTANTS GLOBAL CO., LTD. METROPOLITAN EXPRESSWAY COMPANY LIMITED CHODAI CO., LTD. NIPPON ENGINEERING CONSULTANTS CO., LTD.	NAME S. IMADA T. HAYAKAWA Y. SANO	SIGNATURE 	DATE 29 Sept.2017 3 Oct.2017 6 Oct.2017	DRAWING TITLE DETAIL OF GIRDER G3 (26)	PACKAGE 1 DWG No. P1-SB-1326
---	--	---	--	--	-----------------------	--	--	---------------------------------------

DETAIL OF GIRDER G3 (30) S=1:60

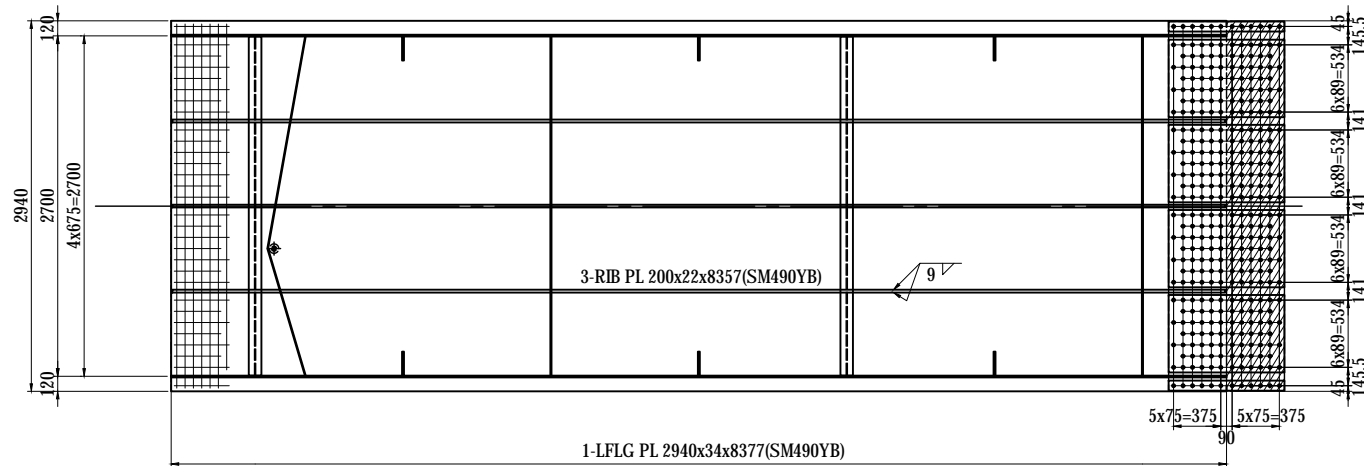
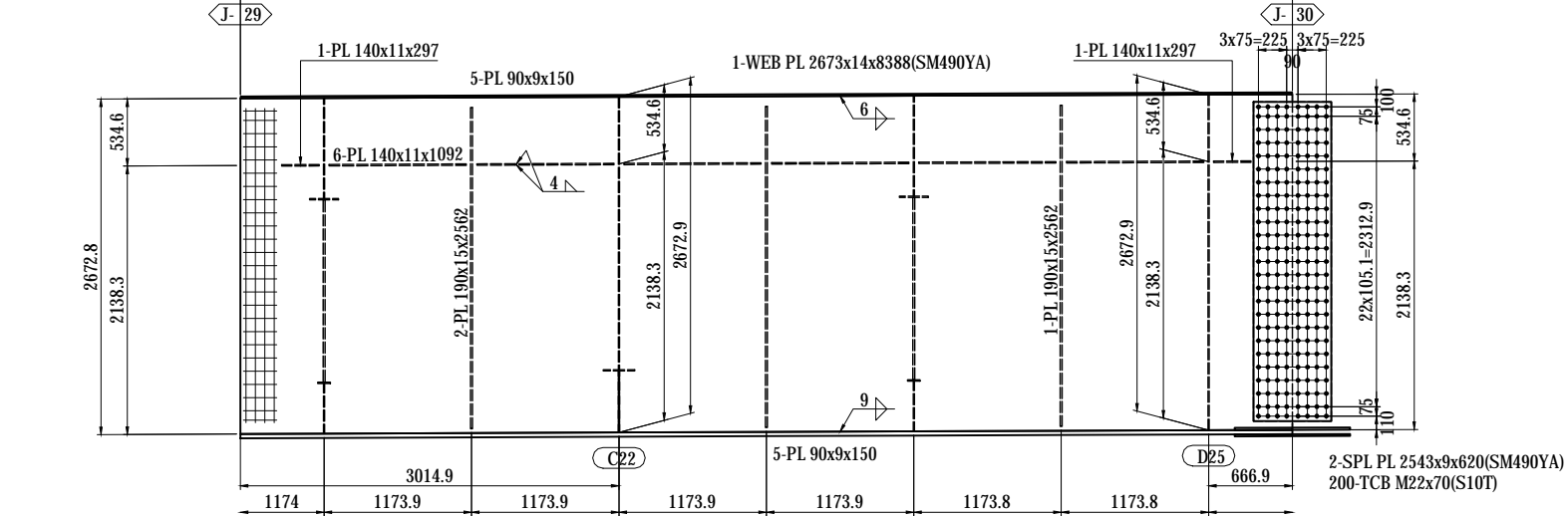
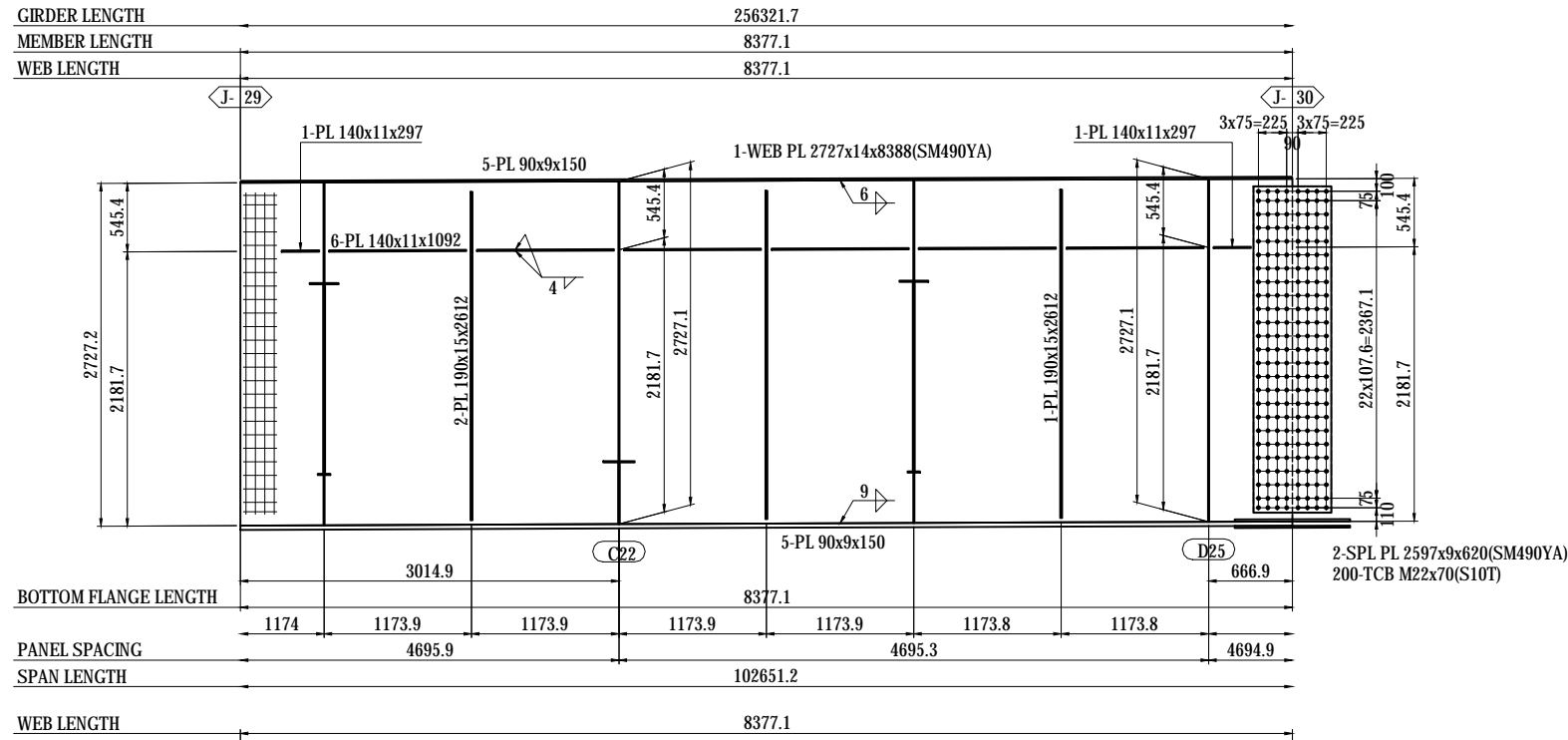

- 1-FB 50x6x672(SS400)
- 1-FB 50x6x668(SS400)
- 1-FB 50x6x677(SS400)
- 1-FB 50x6x690(SS400)
- 1-PL 75x22x75

- 2-SPL PL 80x18x920(SM490YB)
- 4-SPL PL 614x18x920(SM490YB)
- 1-SPL PL 2930x16x920(SM490YA)
- 336-TCB M22x105(S10T)
- 1-FILL PL 2930x6x460(SS400)

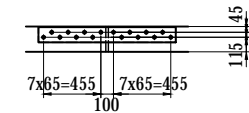

- 2-SPL PL 120x21x1090(SM490YB)
- 16-TCB M22x100(S10T)

NOTES:
 1 - STEEL GRADE OF STEEL PLATE UNLESS NOTE : SM400A

MARKING DIAGRAM

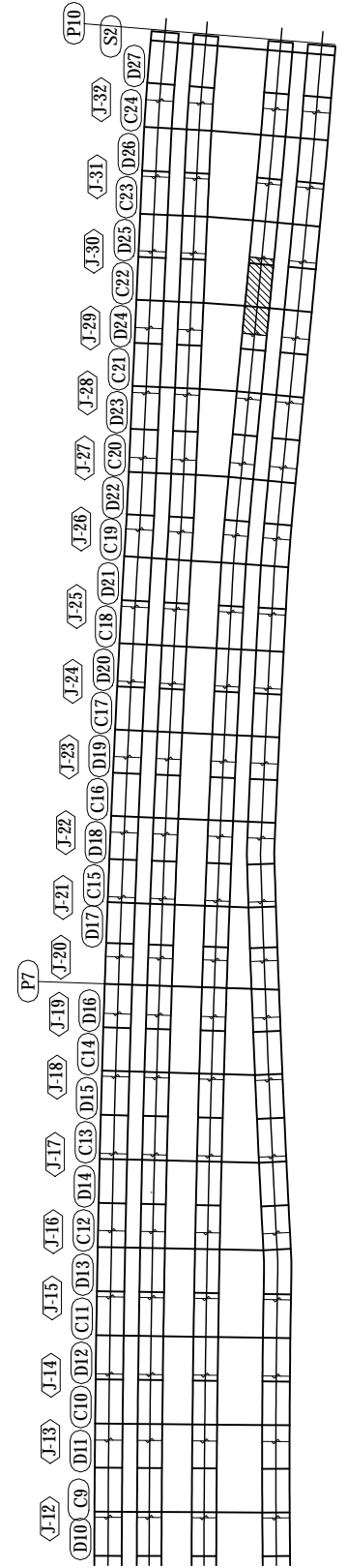

PROJECT NAME DETAILED DESIGN ON BAGO RIVER BRIDGE CONSTRUCTION PROJECT	FINANCED BY JAPAN INTERNATIONAL COOPERATION AGENCY	COUNTERPART REPUBLIC OF THE UNION OF MYANMAR MINISTRY OF CONSTRUCTION DEPARTMENT OF BRIDGE	JICA STUDY TEAM NIPPON KOEI CO., LTD. ORIENTAL CONSULTANTS GLOBAL CO., LTD. METROPOLITAN EXPRESSWAY COMPANY LIMITED CHODAI CO., LTD. NIPPON ENGINEERING CONSULTANTS CO., LTD.	NAME PREPARED BY S. IMADA CHECKED BY T. HAYAKAWA APPROVED BY Y. SANO	SIGNATURE 	DATE 29 Sept.2017 3 Oct.2017 6 Oct.2017	DRAWING TITLE DETAIL OF GIRDER G3 (30)	PACKAGE 1 DWG No. P1-SB-1330
---	--	---	--	---	-----------------------	--	--	---------------------------------------

