

DETAIL OF DECK PLATE (2) S=1:60 (1-2)

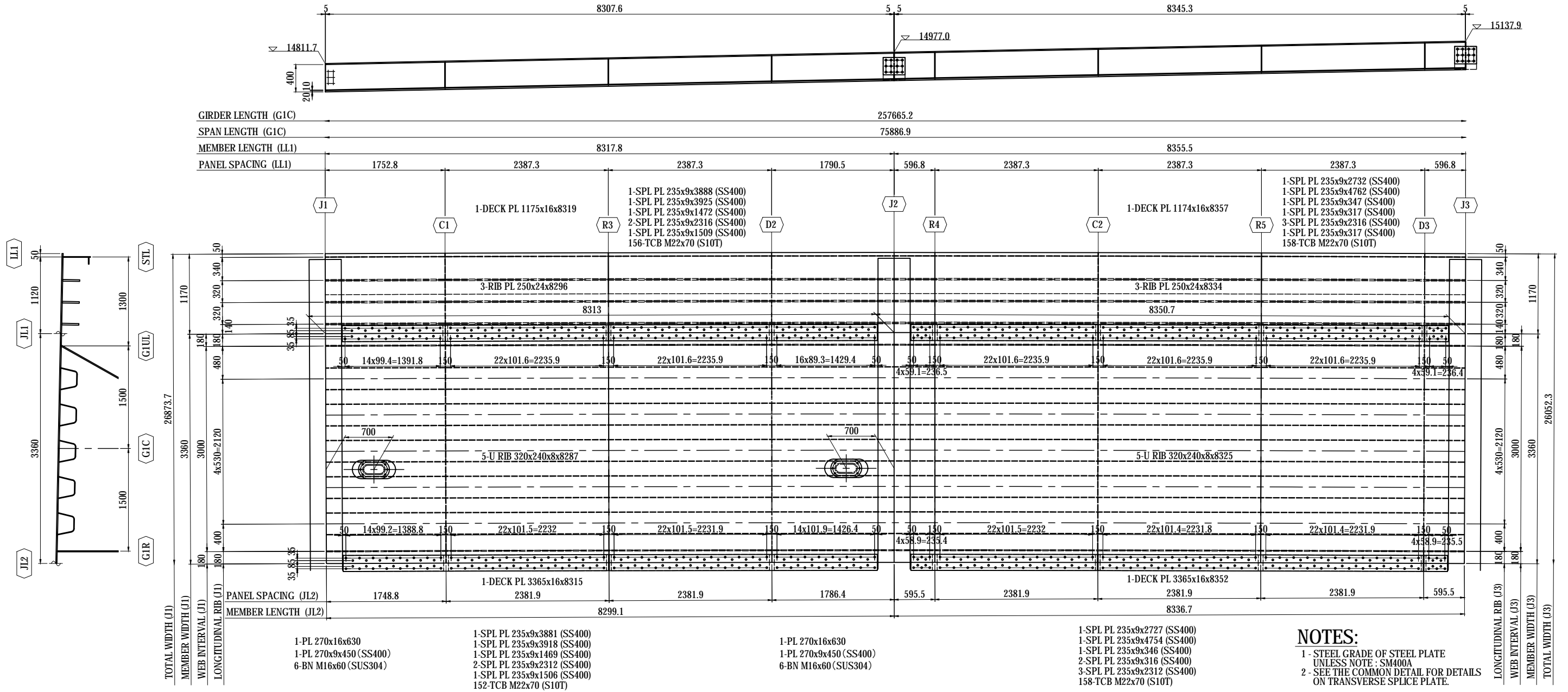

MARKING DIAGRAM

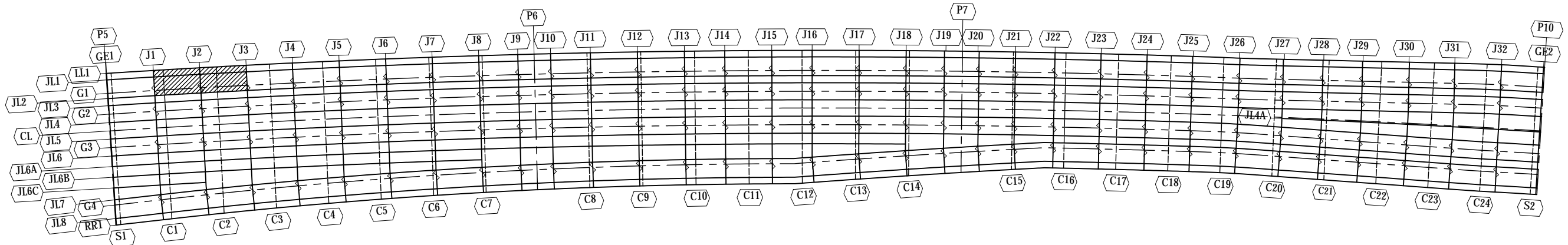

PROJECT NAME DETAILED DESIGN ON BAGO RIVER BRIDGE CONSTRUCTION PROJECT	FINANCED BY JAPAN INTERNATIONAL COOPERATION AGENCY	COUNTERPART REPUBLIC OF THE UNION OF MYANMAR MINISTRY OF CONSTRUCTION DEPARTMENT OF BRIDGE	JICA STUDY TEAM NIPPON KOEI CO., LTD. ORIENTAL CONSULTANTS GLOBAL CO., LTD. METROPOLITAN EXPRESSWAY COMPANY LIMITED CHODAI CO., LTD. NIPPON ENGINEERING CONSULTANTS CO., LTD.	<table border="1" style="width: 100%; border-collapse: collapse;"> <thead> <tr> <th>NAME</th> <th>SIGNATURE</th> <th>DATE</th> </tr> </thead> <tbody> <tr> <td>PREPARED BY S. IMADA</td> <td></td> <td>29 Sept.2017</td> </tr> <tr> <td>CHECKED BY T. HAYAKAWA</td> <td></td> <td>3 Oct.2017</td> </tr> <tr> <td>APPROVED BY Y. SANO</td> <td></td> <td>6 Oct.2017</td> </tr> </tbody> </table>	NAME	SIGNATURE	DATE	PREPARED BY S. IMADA		29 Sept.2017	CHECKED BY T. HAYAKAWA		3 Oct.2017	APPROVED BY Y. SANO		6 Oct.2017	DRAWING TITLE DETAIL OF DECK PLATE (2)	PACKAGE 1 DWG No. P1-SB-1602
NAME	SIGNATURE	DATE																
PREPARED BY S. IMADA		29 Sept.2017																
CHECKED BY T. HAYAKAWA		3 Oct.2017																
APPROVED BY Y. SANO		6 Oct.2017																

DETAIL OF DECK PLATE (3) S=1:60 (1-3)

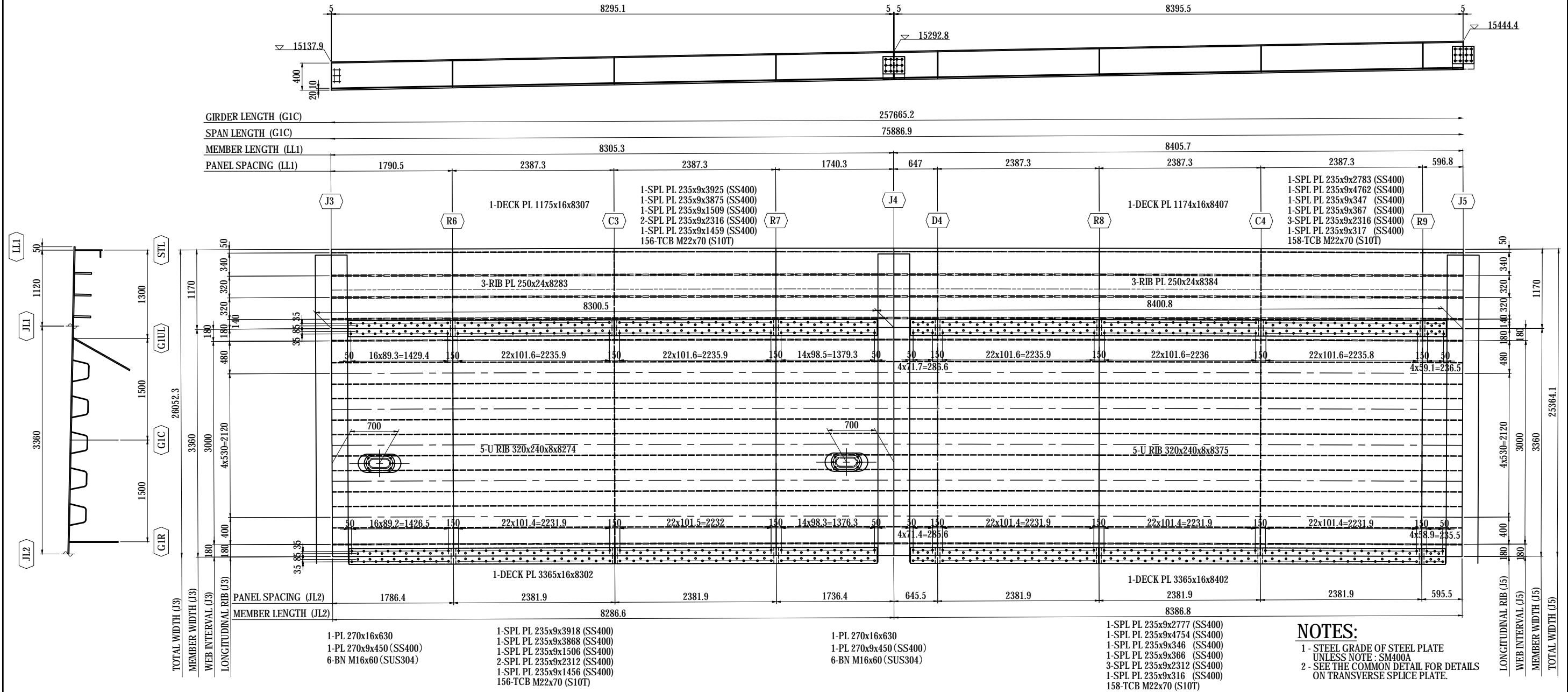

NOTES:
 1 - STEEL GRADE OF STEEL PLATE UNLESS NOTE : SM400A
 2 - SEE THE COMMON DETAIL FOR DETAILS ON TRANSVERSE SPLICE PLATE.

MARKING DIAGRAM

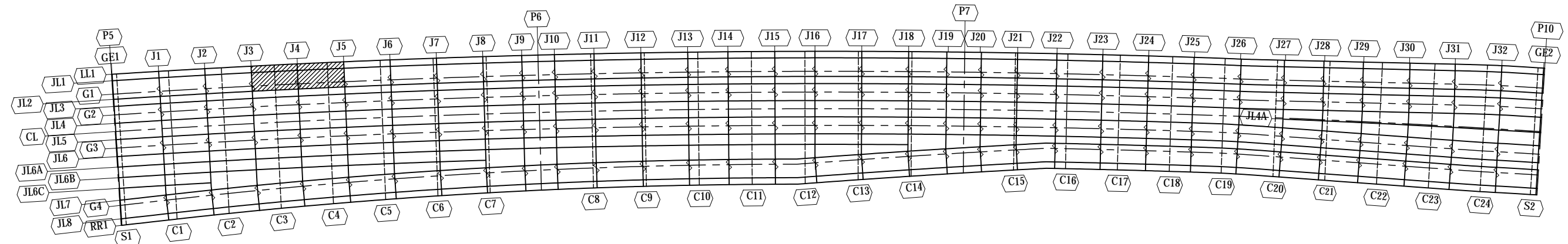

PROJECT NAME DETAILED DESIGN ON BAGO RIVER BRIDGE CONSTRUCTION PROJECT	FINANCED BY JAPAN INTERNATIONAL COOPERATION AGENCY	COUNTERPART REPUBLIC OF THE UNION OF MYANMAR MINISTRY OF CONSTRUCTION DEPARTMENT OF BRIDGE	JICA STUDY TEAM NIPPON KOEI CO., LTD. ORIENTAL CONSULTANTS GLOBAL CO., LTD. METROPOLITAN EXPRESSWAY COMPANY LIMITED CHODAI CO., LTD. NIPPON ENGINEERING CONSULTANTS CO., LTD.	<table border="1" style="width: 100%; border-collapse: collapse;"> <thead> <tr> <th>NAME</th> <th>SIGNATURE</th> <th>DATE</th> </tr> </thead> <tbody> <tr> <td>PREPARED BY S. IMADA</td> <td></td> <td>29 Sept.2017</td> </tr> <tr> <td>CHECKED BY T. HAYAKAWA</td> <td></td> <td>3 Oct.2017</td> </tr> <tr> <td>APPROVED BY Y. SANO</td> <td></td> <td>6 Oct.2017</td> </tr> </tbody> </table>	NAME	SIGNATURE	DATE	PREPARED BY S. IMADA		29 Sept.2017	CHECKED BY T. HAYAKAWA		3 Oct.2017	APPROVED BY Y. SANO		6 Oct.2017	DRAWING TITLE DETAIL OF DECK PLATE (3)	PACKAGE 1 DWG No. P1-SB-1603
NAME	SIGNATURE	DATE																
PREPARED BY S. IMADA		29 Sept.2017																
CHECKED BY T. HAYAKAWA		3 Oct.2017																
APPROVED BY Y. SANO		6 Oct.2017																

DETAIL OF DECK PLATE (4) S=1:60 (1-4)

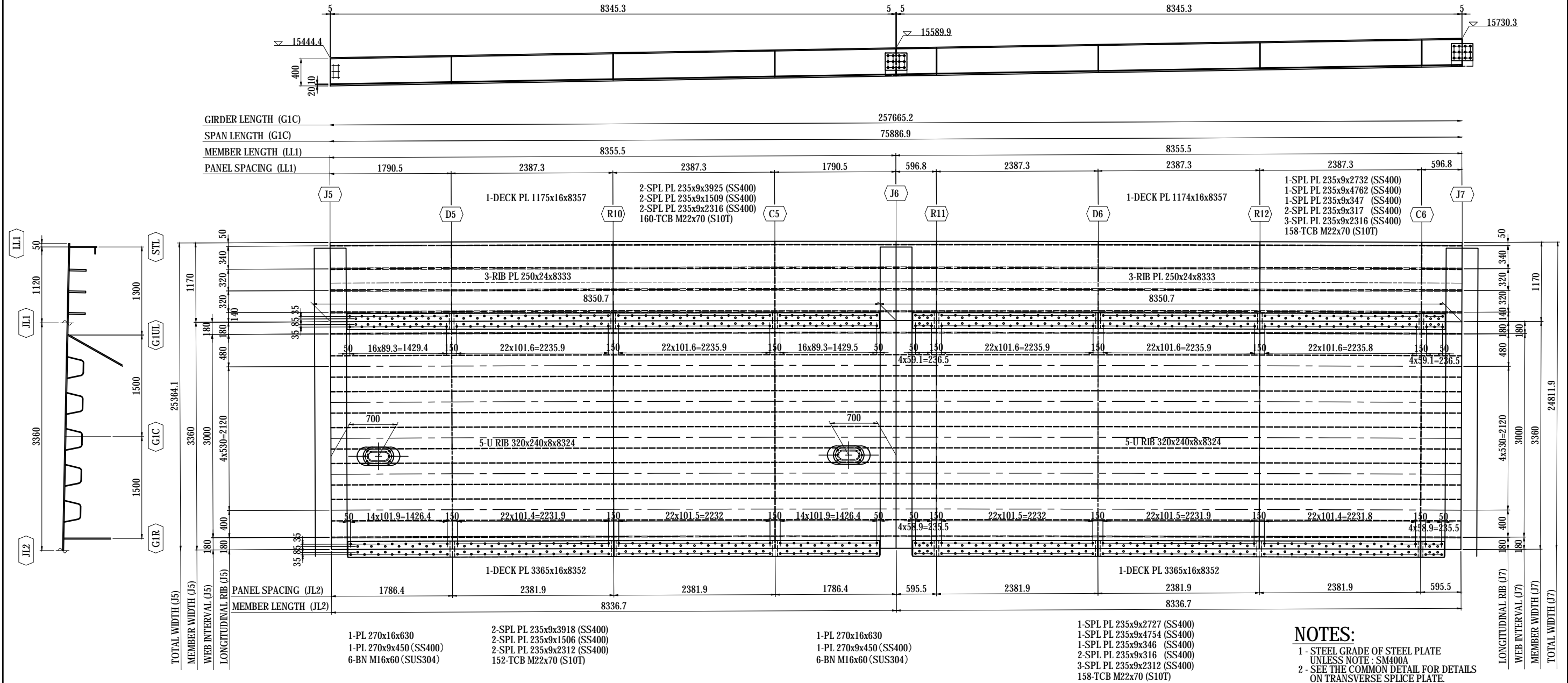

NOTES:
 1 - STEEL GRADE OF STEEL PLATE UNLESS NOTE : SM400A
 2 - SEE THE COMMON DETAIL FOR DETAILS ON TRANSVERSE SPLICE PLATE.

MARKING DIAGRAM

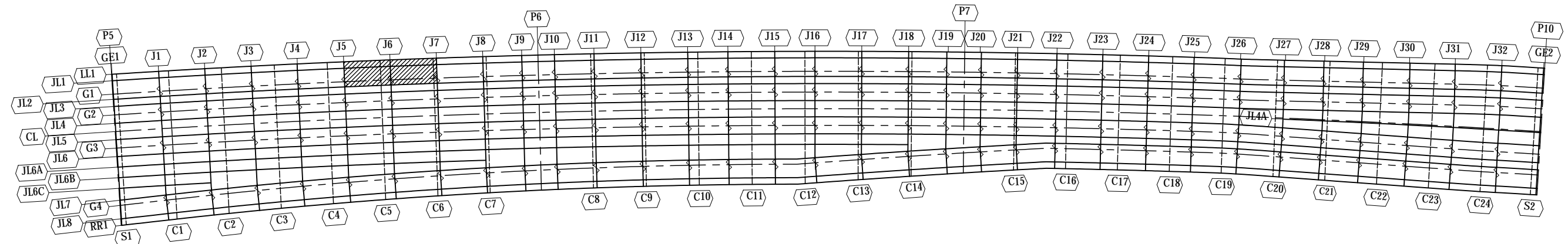

PROJECT NAME DETAILED DESIGN ON BAGO RIVER BRIDGE CONSTRUCTION PROJECT	FINANCED BY JAPAN INTERNATIONAL COOPERATION AGENCY	COUNTERPART REPUBLIC OF THE UNION OF MYANMAR MINISTRY OF CONSTRUCTION DEPARTMENT OF BRIDGE	JICA STUDY TEAM NIPPON KOEI CO., LTD. ORIENTAL CONSULTANTS GLOBAL CO., LTD. METROPOLITAN EXPRESSWAY COMPANY LIMITED CHODAI CO., LTD. NIPPON ENGINEERING CONSULTANTS CO., LTD.	<table border="1" style="width: 100%; border-collapse: collapse;"> <tr> <th>NAME</th> <th>SIGNATURE</th> <th>DATE</th> </tr> <tr> <td>PREPARED BY S. IMADA</td> <td></td> <td>29 Sept.2017</td> </tr> <tr> <td>CHECKED BY T. HAYAKAWA</td> <td></td> <td>3 Oct.2017</td> </tr> <tr> <td>APPROVED BY Y. SANO</td> <td></td> <td>6 Oct.2017</td> </tr> </table>	NAME	SIGNATURE	DATE	PREPARED BY S. IMADA		29 Sept.2017	CHECKED BY T. HAYAKAWA		3 Oct.2017	APPROVED BY Y. SANO		6 Oct.2017	DRAWING TITLE DETAIL OF DECK PLATE (4)	PACKAGE 1 DWG No. P1-SB-1604
NAME	SIGNATURE	DATE																
PREPARED BY S. IMADA		29 Sept.2017																
CHECKED BY T. HAYAKAWA		3 Oct.2017																
APPROVED BY Y. SANO		6 Oct.2017																

DETAIL OF DECK PLATE (5) S=1:60 (1-5)

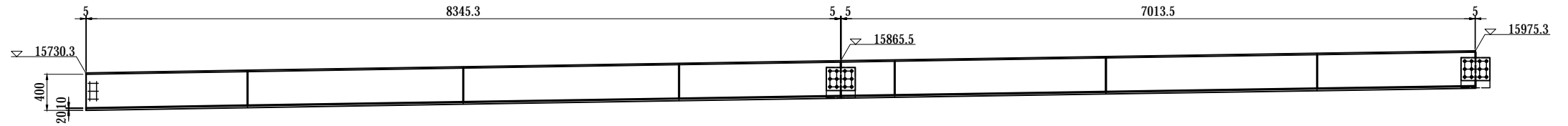

GIRDER LENGTH (G1C)	257665.2	
SPAN LENGTH (G1C)	75886.9	
MEMBER LENGTH (LL1)	8355.5	7023.7
PANEL SPACING (LL1)	1790.5 2387.3 2387.3 1790.5 596.8 2337 2337 1752.8	

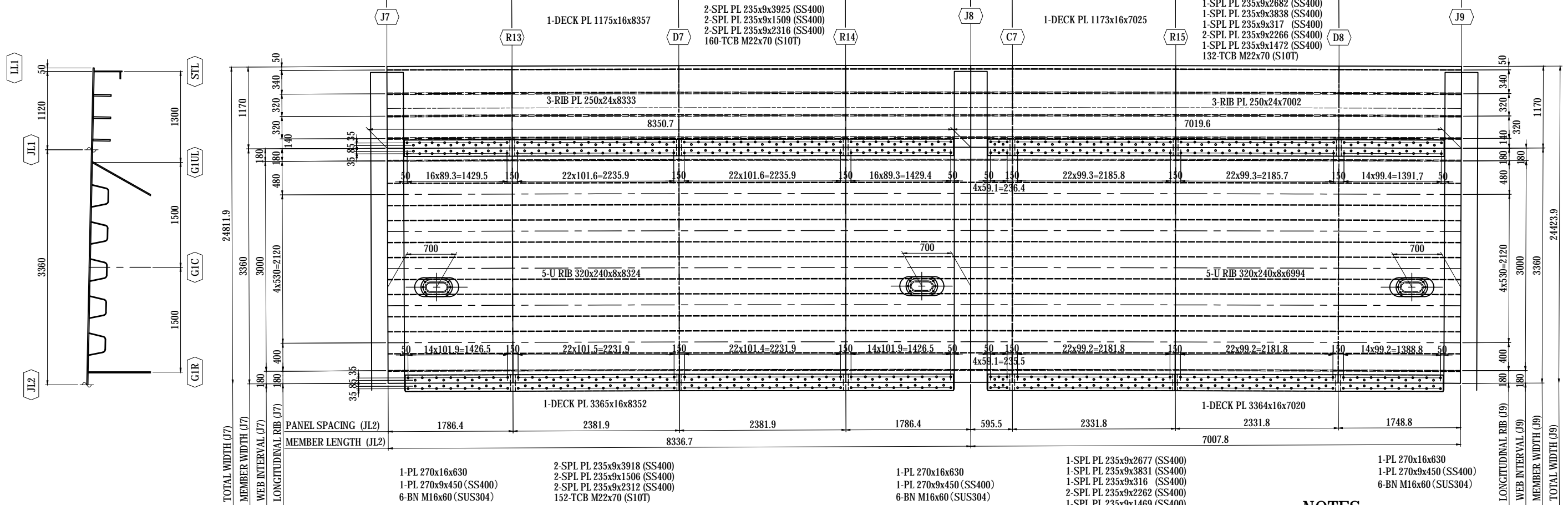

- | | | | | |
|--|--|--|---|--|
| <p>1-PL 270x16x630
1-PL 270x9x450 (SS400)
6-BN M16x60 (SUS304)</p> | <p>2-SPL PL 235x9x3918 (SS400)
2-SPL PL 235x9x1506 (SS400)
2-SPL PL 235x9x2312 (SS400)
152-TCB M22x70 (S10T)</p> | <p>1-PL 270x16x630
1-PL 270x9x450 (SS400)
6-BN M16x60 (SUS304)</p> | <p>1-SPL PL 235x9x2677 (SS400)
1-SPL PL 235x9x3831 (SS400)
1-SPL PL 235x9x316 (SS400)
2-SPL PL 235x9x2262 (SS400)
1-SPL PL 235x9x1469 (SS400)
132-TCB M22x70 (S10T)</p> | <p>1-PL 270x16x630
1-PL 270x9x450 (SS400)
6-BN M16x60 (SUS304)</p> |
|--|--|--|---|--|

NOTES:
 1 - STEEL GRADE OF STEEL PLATE UNLESS NOTE : SM400A
 2 - SEE THE COMMON DETAIL FOR DETAILS ON TRANSVERSE SPLICE PLATE.

MARKING DIAGRAM

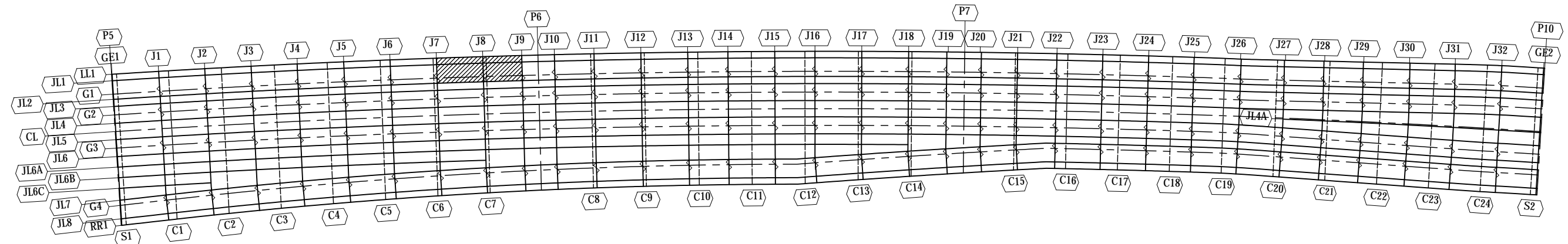

PROJECT NAME DETAILED DESIGN ON BAGO RIVER BRIDGE CONSTRUCTION PROJECT	FINANCED BY JAPAN INTERNATIONAL COOPERATION AGENCY	COUNTERPART REPUBLIC OF THE UNION OF MYANMAR MINISTRY OF CONSTRUCTION DEPARTMENT OF BRIDGE	JICA STUDY TEAM NIPPON KOEI CO., LTD. ORIENTAL CONSULTANTS GLOBAL CO., LTD. METROPOLITAN EXPRESSWAY COMPANY LIMITED CHODAI CO., LTD. NIPPON ENGINEERING CONSULTANTS CO., LTD.	<table border="1" style="width: 100%; border-collapse: collapse;"> <tr> <th>NAME</th> <th>SIGNATURE</th> <th>DATE</th> </tr> <tr> <td>PREPARED BY S. IMADA</td> <td></td> <td>29 Sept.2017</td> </tr> <tr> <td>CHECKED BY T. HAYAKAWA</td> <td></td> <td>3 Oct.2017</td> </tr> <tr> <td>APPROVED BY Y. SANO</td> <td></td> <td>6 Oct.2017</td> </tr> </table>	NAME	SIGNATURE	DATE	PREPARED BY S. IMADA		29 Sept.2017	CHECKED BY T. HAYAKAWA		3 Oct.2017	APPROVED BY Y. SANO		6 Oct.2017	DRAWING TITLE DETAIL OF DECK PLATE (5)	PACKAGE 1 DWG No. P1-SB-1605
NAME	SIGNATURE	DATE																
PREPARED BY S. IMADA		29 Sept.2017																
CHECKED BY T. HAYAKAWA		3 Oct.2017																
APPROVED BY Y. SANO		6 Oct.2017																

DETAIL OF DECK PLATE (6) S=1:60

(1-6)

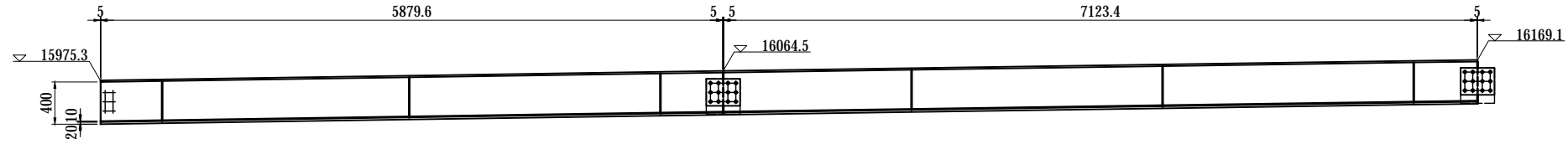

GIRDER LENGTH (G1C)	257665.2	
SPAN LENGTH (G1C)	75886.9	76786.9
MEMBER LENGTH (LL1)	5889.7	7133.6
PANEL SPACING (LL1)	584.3	603.1

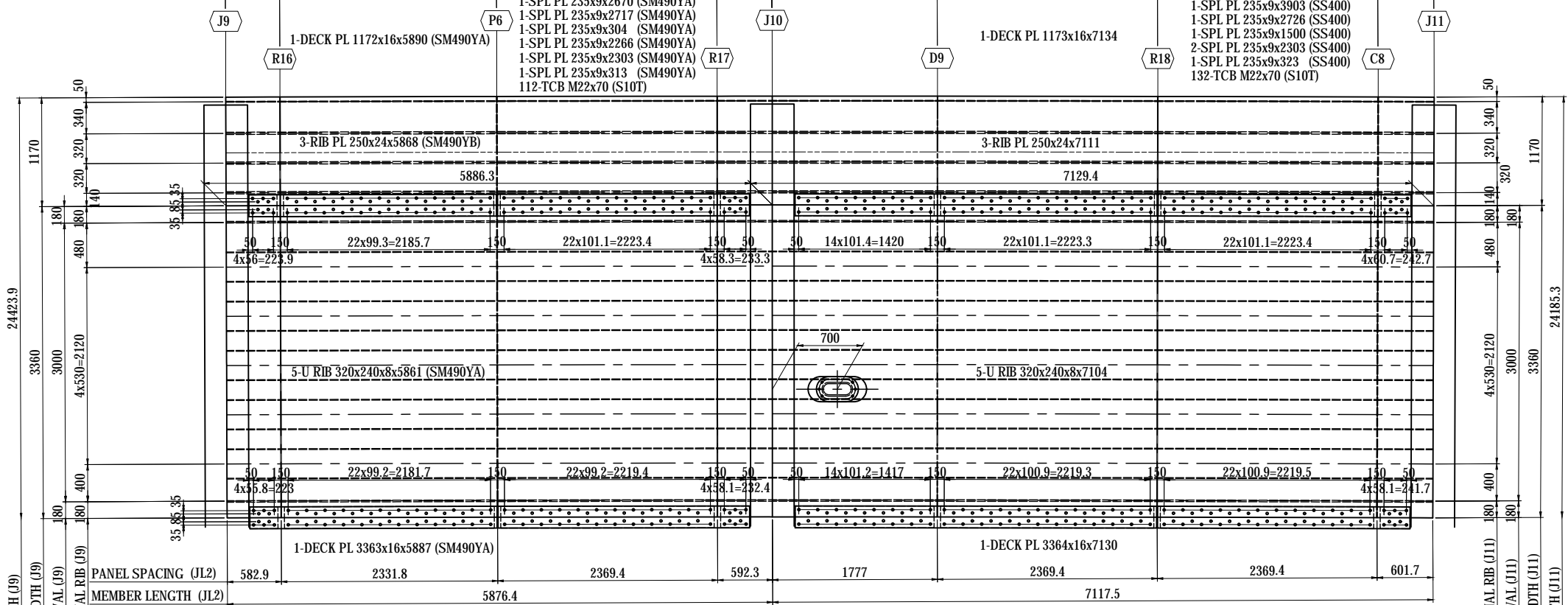

TOTAL WIDTH (J9)	24423.9	
MEMBER WIDTH (J9)	3360	3000
WEB INTERVAL (J9)	4x530=2120	400
LONGITUDINAL RIB (J9)	4x530=2120	400
PANEL SPACING (JL2)	582.9	601.7
MEMBER LENGTH (JL2)	5876.4	7117.5

- 1-SPL PL 235x9x2665 (SM490YA)
- 1-SPL PL 235x9x2712 (SM490YA)
- 1-SPL PL 235x9x303 (SM490YA)
- 1-SPL PL 235x9x2262 (SM490YA)
- 1-SPL PL 235x9x2299 (SM490YA)
- 1-SPL PL 235x9x312 (SM490YA)
- 112-TCB M22x70 (S10T)
- 1-PL 270x16x630
- 1-PL 270x9x450 (SS400)
- 6-BN M16x60 (SUS304)
- 1-SPL PL 235x9x3896 (SS400)
- 1-SPL PL 235x9x2721 (SS400)
- 1-SPL PL 235x9x1497 (SS400)
- 2-SPL PL 235x9x2299 (SS400)
- 1-SPL PL 235x9x322 (SS400)
- 132-TCB M22x70 (S10T)

NOTES:
 1 - STEEL GRADE OF STEEL PLATE UNLESS NOTE - SM400A
 2 - SEE THE COMMON DETAIL FOR DETAILS ON TRANSVERSE SPLICE PLATE.

MARKING DIAGRAM

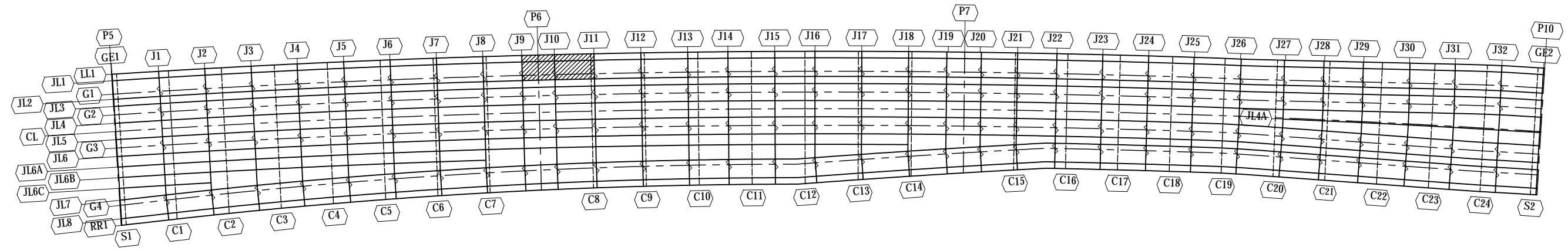

PROJECT NAME DETAILED DESIGN ON BAGO RIVER BRIDGE CONSTRUCTION PROJECT	FINANCED BY JICA JAPAN INTERNATIONAL COOPERATION AGENCY	COUNTERPART REPUBLIC OF THE UNION OF MYANMAR MINISTRY OF CONSTRUCTION DEPARTMENT OF BRIDGE	JICA STUDY TEAM NIPPON KOEI CO., LTD. ORIENTAL CONSULTANTS GLOBAL CO., LTD. METROPOLITAN EXPRESSWAY COMPANY LIMITED CHODAI CO., LTD. NIPPON ENGINEERING CONSULTANTS CO., LTD.	NAME	SIGNATURE	DATE	DRAWING TITLE DETAIL OF DECK PLATE (6)	PACKAGE 1 DWG No. P1-SB-1606
				PREPARED BY	S. IMADA	29 Sept.2017		
				CHECKED BY	T. HAYAKAWA	3 Oct.2017		
				APPROVED BY	Y. SANO	6 Oct.2017		

DETAIL OF DECK PLATE (7) S=1:60 (1-7)

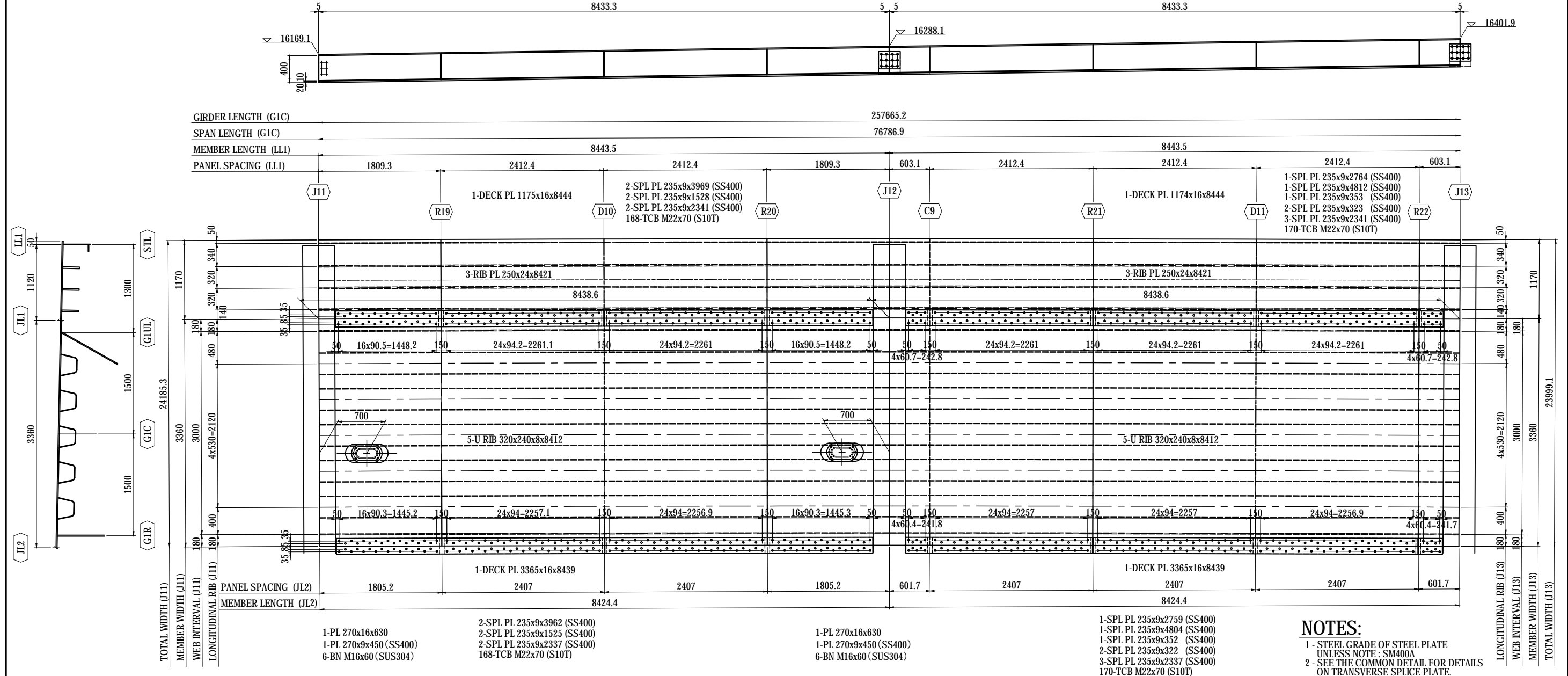

NOTES:
 1 - STEEL GRADE OF STEEL PLATE UNLESS NOTE : SM400A
 2 - SEE THE COMMON DETAIL FOR DETAILS ON TRANSVERSE SPLICE PLATE.

MARKING DIAGRAM

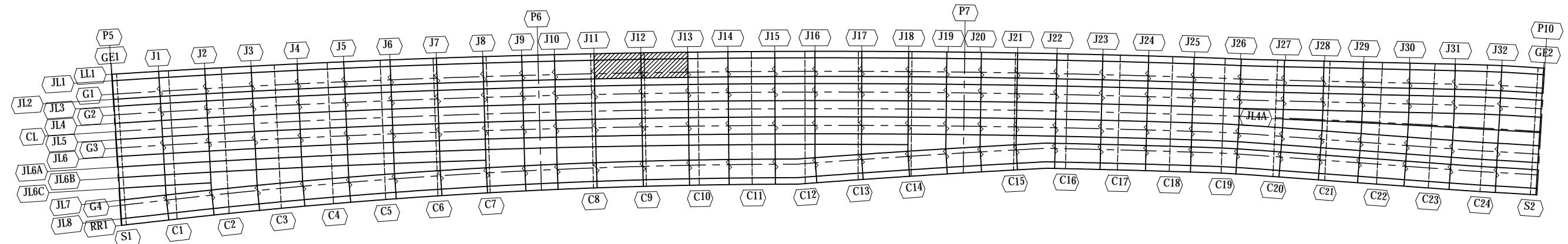

PROJECT NAME DETAILED DESIGN ON BAGO RIVER BRIDGE CONSTRUCTION PROJECT	FINANCED BY JAPAN INTERNATIONAL COOPERATION AGENCY	COUNTERPART REPUBLIC OF THE UNION OF MYANMAR MINISTRY OF CONSTRUCTION DEPARTMENT OF BRIDGE	JICA STUDY TEAM NIPPON KOEI CO., LTD. ORIENTAL CONSULTANTS GLOBAL CO., LTD. METROPOLITAN EXPRESSWAY COMPANY LIMITED CHODAI CO., LTD. NIPPON ENGINEERING CONSULTANTS CO., LTD.	<table border="1" style="width: 100%; border-collapse: collapse;"> <thead> <tr> <th>NAME</th> <th>SIGNATURE</th> <th>DATE</th> </tr> </thead> <tbody> <tr> <td>PREPARED BY S. IMADA</td> <td></td> <td>29 Sept.2017</td> </tr> <tr> <td>CHECKED BY T. HAYAKAWA</td> <td></td> <td>3 Oct.2017</td> </tr> <tr> <td>APPROVED BY Y. SANO</td> <td></td> <td>6 Oct.2017</td> </tr> </tbody> </table>	NAME	SIGNATURE	DATE	PREPARED BY S. IMADA		29 Sept.2017	CHECKED BY T. HAYAKAWA		3 Oct.2017	APPROVED BY Y. SANO		6 Oct.2017	DRAWING TITLE DETAIL OF DECK PLATE (7)	PACKAGE 1 DWG No. P1-SB-1607
NAME	SIGNATURE	DATE																
PREPARED BY S. IMADA		29 Sept.2017																
CHECKED BY T. HAYAKAWA		3 Oct.2017																
APPROVED BY Y. SANO		6 Oct.2017																

DETAIL OF DECK PLATE (8) S=1:60 (1-8)

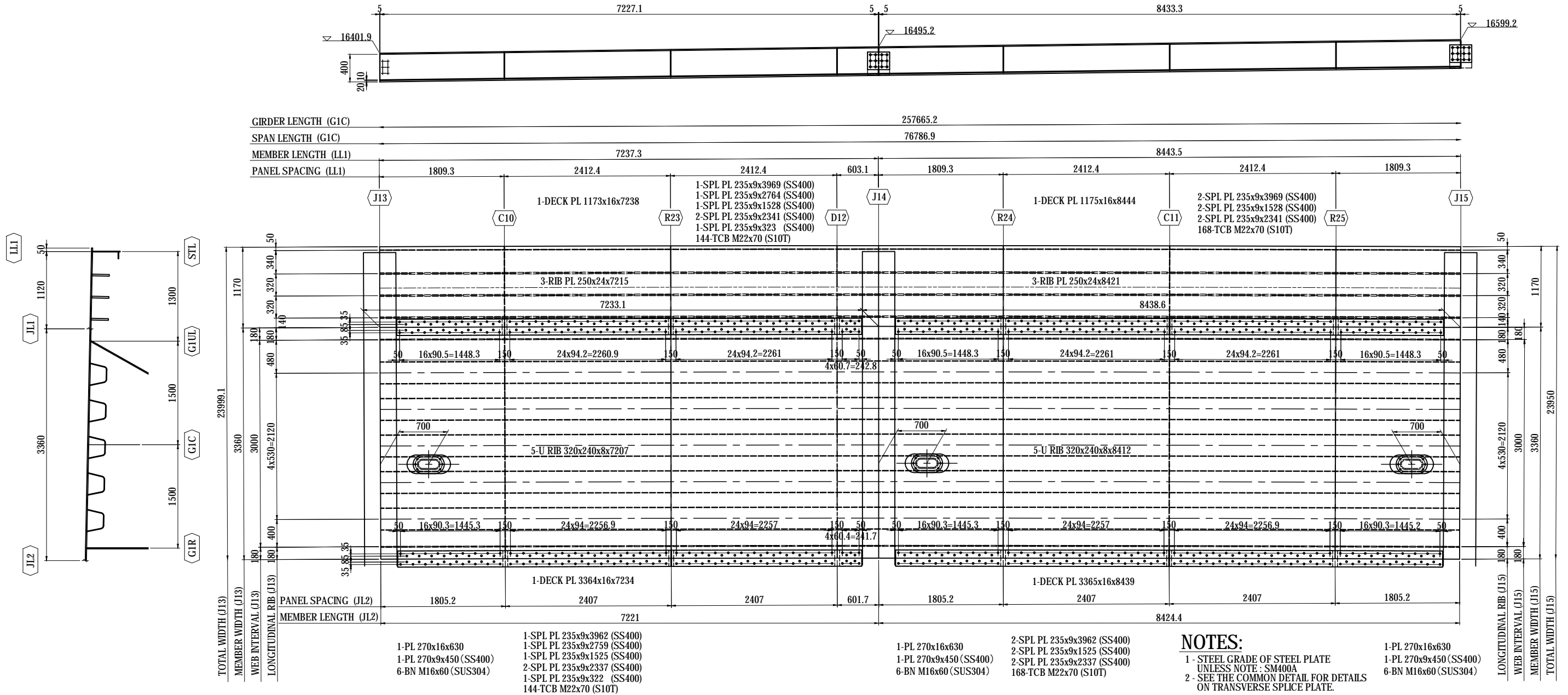

MARKING DIAGRAM

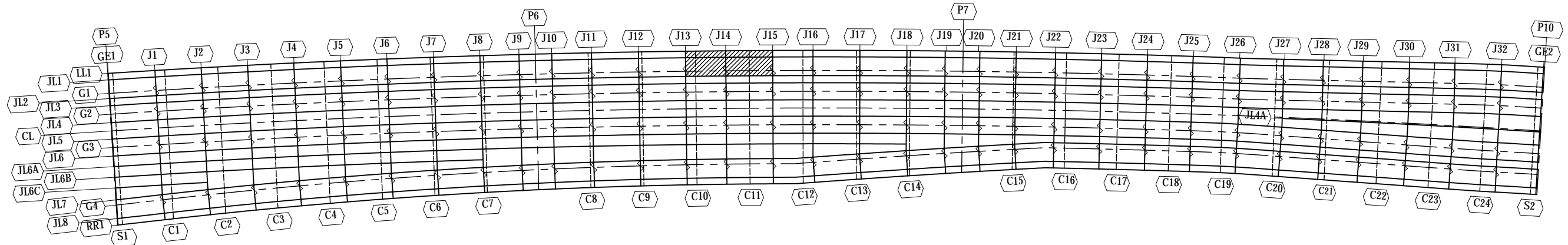

PROJECT NAME DETAILED DESIGN ON BAGO RIVER BRIDGE CONSTRUCTION PROJECT	FINANCED BY JAPAN INTERNATIONAL COOPERATION AGENCY	COUNTERPART REPUBLIC OF THE UNION OF MYANMAR MINISTRY OF CONSTRUCTION DEPARTMENT OF BRIDGE	JICA STUDY TEAM NIPPON KOEI CO., LTD. ORIENTAL CONSULTANTS GLOBAL CO., LTD. METROPOLITAN EXPRESSWAY COMPANY LIMITED CHODAI CO., LTD. NIPPON ENGINEERING CONSULTANTS CO., LTD.	NAME PREPARED BY S. IMADA CHECKED BY T. HAYAKAWA APPROVED BY Y. SANO	SIGNATURE 	DATE 29 Sept.2017 3 Oct.2017 6 Oct.2017	DRAWING TITLE DETAIL OF DECK PLATE (8)	PACKAGE 1 DWG No. P1-SB-1608
---	--	---	--	---	-----------------------	--	---	---------------------------------------

DETAIL OF DECK PLATE (9) S=1:60 (1-9)

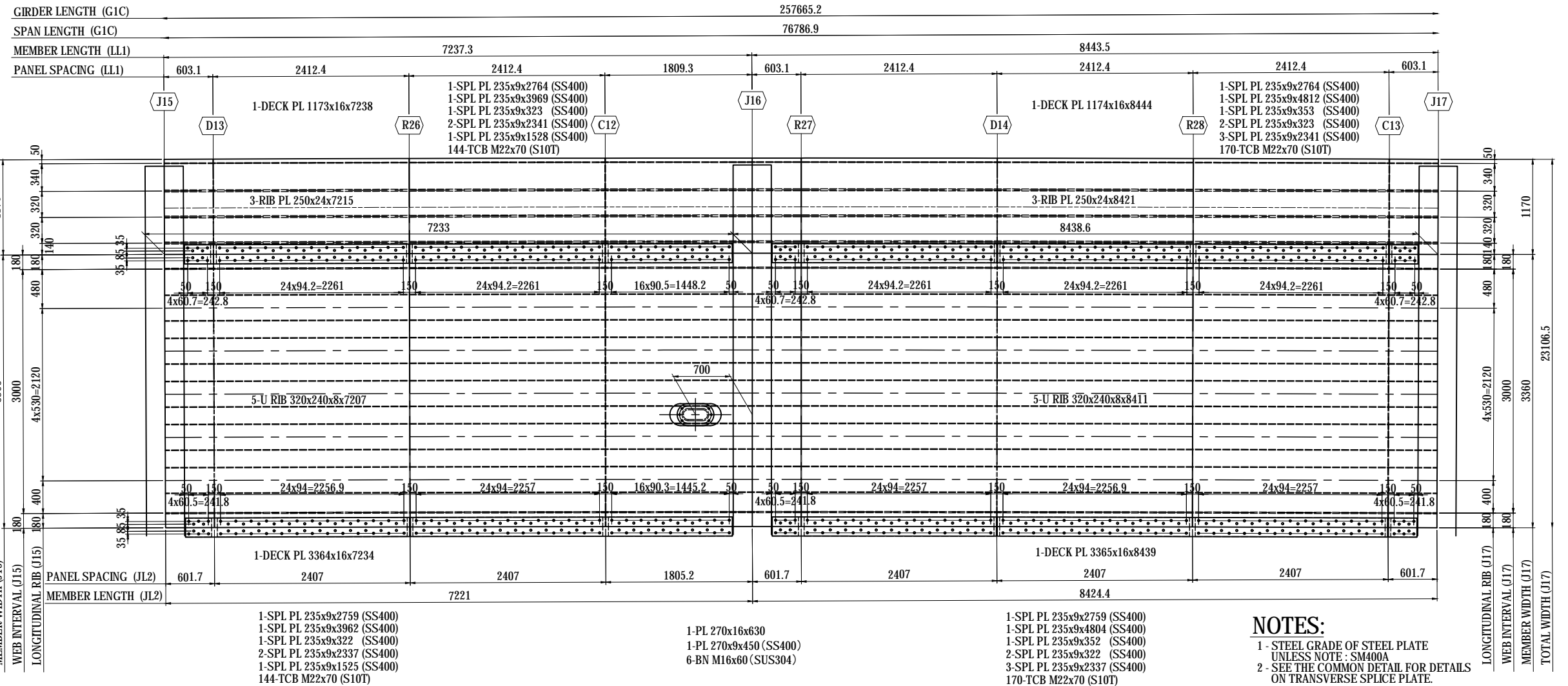
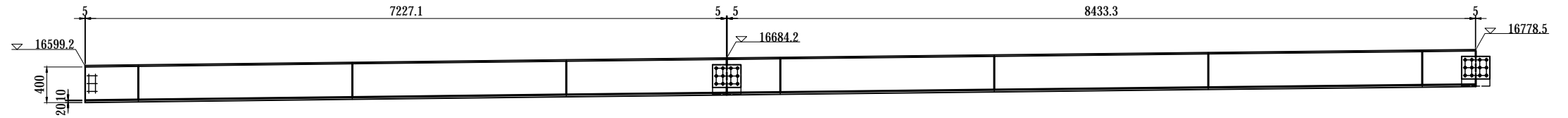

NOTES:
 1 - STEEL GRADE OF STEEL PLATE UNLESS NOTE : SM400A
 2 - SEE THE COMMON DETAIL FOR DETAILS ON TRANSVERSE SPLICE PLATE.

MARKING DIAGRAM

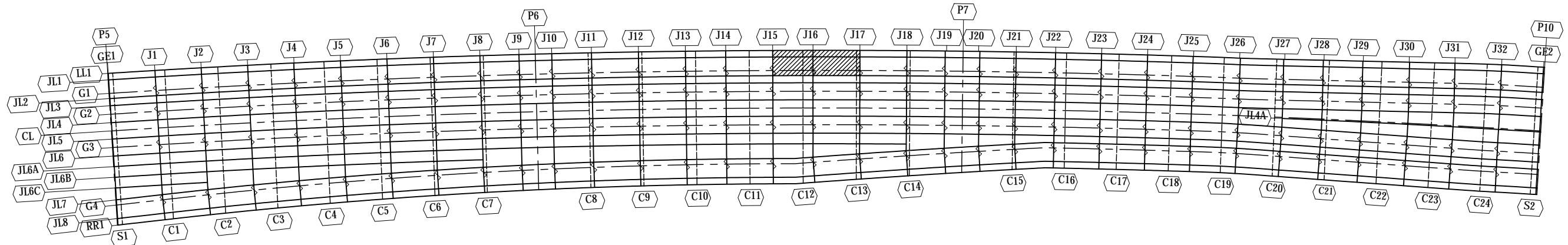

PROJECT NAME DETAILED DESIGN ON BAGO RIVER BRIDGE CONSTRUCTION PROJECT	FINANCED BY JAPAN INTERNATIONAL COOPERATION AGENCY	COUNTERPART REPUBLIC OF THE UNION OF MYANMAR MINISTRY OF CONSTRUCTION DEPARTMENT OF BRIDGE	JICA STUDY TEAM NIPPON KOEI CO., LTD. ORIENTAL CONSULTANTS GLOBAL CO., LTD. METROPOLITAN EXPRESSWAY COMPANY LIMITED CHODAI CO., LTD. NIPPON ENGINEERING CONSULTANTS CO., LTD.	<table border="1" style="width: 100%; border-collapse: collapse;"> <thead> <tr> <th>NAME</th> <th>SIGNATURE</th> <th>DATE</th> </tr> </thead> <tbody> <tr> <td>PREPARED BY S. IMADA</td> <td></td> <td>29 Sept.2017</td> </tr> <tr> <td>CHECKED BY T. HAYAKAWA</td> <td></td> <td>3 Oct.2017</td> </tr> <tr> <td>APPROVED BY Y. SANO</td> <td></td> <td>6 Oct.2017</td> </tr> </tbody> </table>	NAME	SIGNATURE	DATE	PREPARED BY S. IMADA		29 Sept.2017	CHECKED BY T. HAYAKAWA		3 Oct.2017	APPROVED BY Y. SANO		6 Oct.2017	DRAWING TITLE DETAIL OF DECK PLATE (9)	PACKAGE 1 DWG No. P1-SB-1609
NAME	SIGNATURE	DATE																
PREPARED BY S. IMADA		29 Sept.2017																
CHECKED BY T. HAYAKAWA		3 Oct.2017																
APPROVED BY Y. SANO		6 Oct.2017																

DETAIL OF DECK PLATE (11) S=1:60 (1-11)

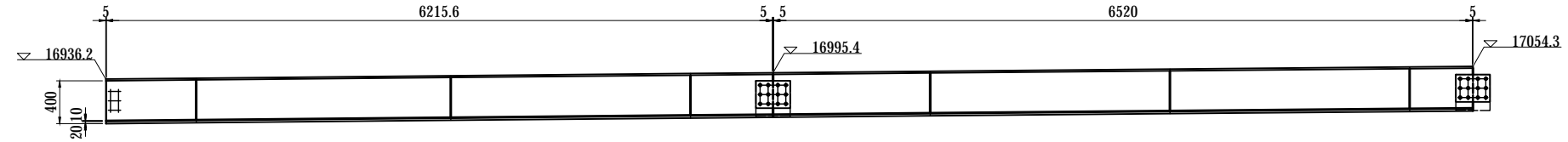

GIRDER LENGTH (G1C)	257665.2	
SPAN LENGTH (G1C)	76786.9	103191.4
MEMBER LENGTH (LL1)	6225.7	6530.2
PANEL SPACING (LL1)	844.6	590.5

J19	1-SPL PL 235x9x2892 (SM490YA) 1-SPL PL 235x9x2680 (SM490YA) 1-SPL PL 235x9x489 (SM490YA) 1-SPL PL 235x9x2303 (SM490YA) 1-SPL PL 235x9x2165 (SM490YA) 1-SPL PL 235x9x415 (SM490YA) 116-TCB M22x70 (S10T)	P7	1-DECK PL 1173x16x6226 (SM490YA)	J20	1-DECK PL 1173x16x6530 (SM490YA)	J21	1-SPL PL 235x9x3376 (SM490YA) 1-SPL PL 235x9x2575 (SM490YA) 1-SPL PL 235x9x1111 (SM490YA) 2-SPL PL 235x9x2165 (SM490YA) 1-SPL PL 235x9x310 (SM490YA) 128-TCB M22x70 (S10T)
-----	---	----	----------------------------------	-----	----------------------------------	-----	---

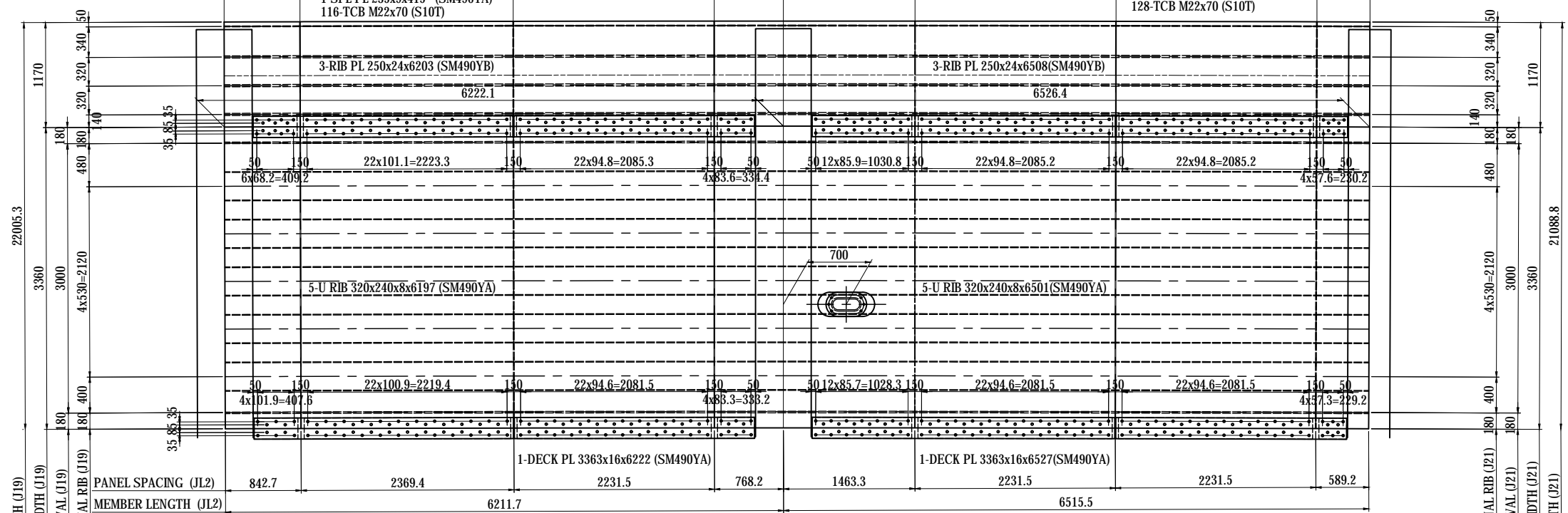
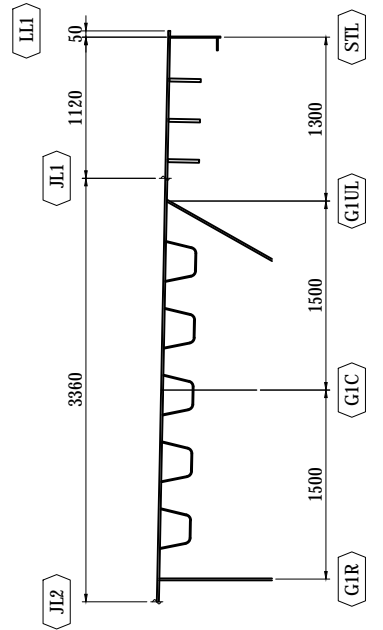

TOTAL WIDTH (J19)	22005.3	
MEMBER WIDTH (J19)	3360	3000
WEB INTERVAL (J19)	4x530=2120	180
LONGITUDINAL RIB (J19)	480	35.85
PANEL SPACING (JL2)	842.7	589.2
MEMBER LENGTH (JL2)	6211.7	6515.5

- 1-SPL PL 235x9x2887 (SM490YA)
- 1-SPL PL 235x9x2675 (SM490YA)
- 1-SPL PL 235x9x488 (SM490YA)
- 1-SPL PL 235x9x2299 (SM490YA)
- 1-SPL PL 235x9x2162 (SM490YA)
- 1-SPL PL 235x9x413 (SM490YA)
- 112-TCB M22x70 (S10T)
- 1-PL 270x16x630
- 1-PL 270x9x450 (SS400)
- 6-BN M16x60 (SUS304)
- 1-SPL PL 235x9x3370 (SM490YA)
- 1-SPL PL 235x9x2571 (SM490YA)
- 1-SPL PL 235x9x1108 (SM490YA)
- 2-SPL PL 235x9x2162 (SM490YA)
- 1-SPL PL 235x9x309 (SM490YA)
- 128-TCB M22x70 (S10T)

NOTES:
 1 - STEEL GRADE OF STEEL PLATE UNLESS NOTE : SM490A
 2 - SEE THE COMMON DETAIL FOR DETAILS ON TRANSVERSE SPLICE PLATE.

MARKING DIAGRAM

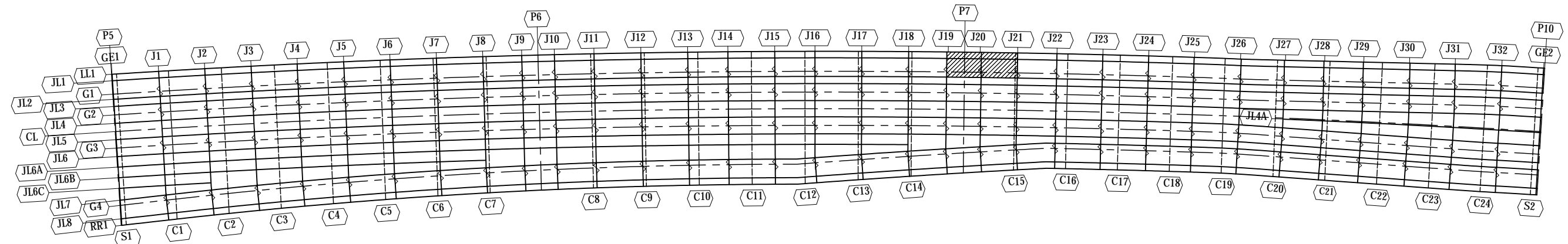

PROJECT NAME DETAILED DESIGN ON BAGO RIVER BRIDGE CONSTRUCTION PROJECT	FINANCED BY JAPAN INTERNATIONAL COOPERATION AGENCY	COUNTERPART REPUBLIC OF THE UNION OF MYANMAR MINISTRY OF CONSTRUCTION DEPARTMENT OF BRIDGE	JICA STUDY TEAM NIPPON KOEI CO., LTD. ORIENTAL CONSULTANTS GLOBAL CO., LTD. METROPOLITAN EXPRESSWAY COMPANY LIMITED CHODAI CO., LTD. NIPPON ENGINEERING CONSULTANTS CO., LTD.	NAME	SIGNATURE	DATE	DRAWING TITLE DETAIL OF DECK PLATE (11)	PACKAGE 1 DWG No. P1-SB-1611	
				PREPARED BY	S. IMADA				29 Sept.2017
				CHECKED BY	T. HAYAKAWA				3 Oct.2017
				APPROVED BY	Y. SANO				6 Oct.2017

DETAIL OF DECK PLATE (13) S=1:60 (1-13)

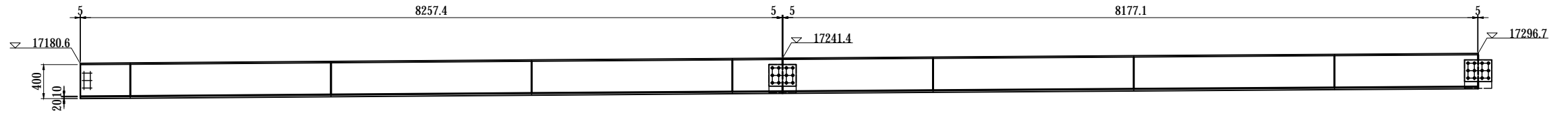

GIRDER LENGTH (G1C)	257665.2							
SPAN LENGTH (G1C)	103191.4							
MEMBER LENGTH (LL1)	8267.6							
PANEL SPACING (LL1)	590.5	2362.2	2362.2	590.5	1771.6	2362.2	2362.2	1691.3

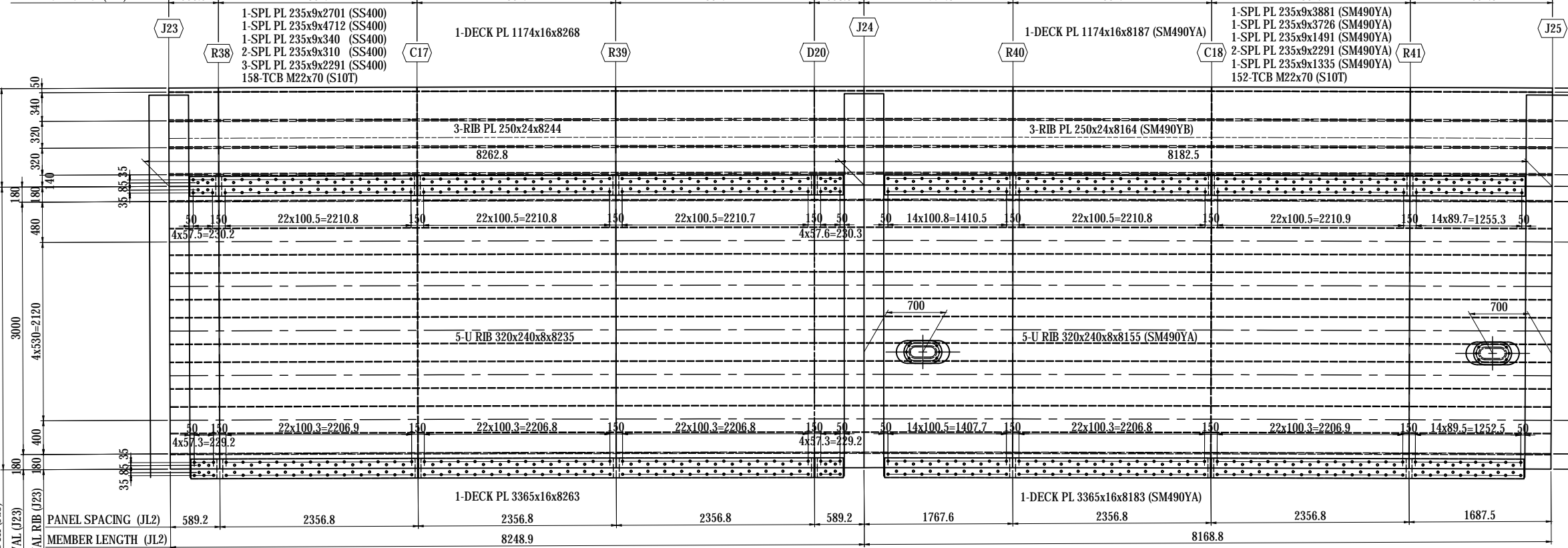

MEMBER LENGTH (JL2)	589.2	2356.8	2356.8	2356.8	589.2	1767.6	2356.8	2356.8	1687.5
PANEL SPACING (JL2)	589.2	2356.8	2356.8	2356.8	589.2	1767.6	2356.8	2356.8	1687.5
MEMBER LENGTH (JL2)	8248.9								
MEMBER LENGTH (JL2)	8168.8								

- 1-SPL PL 235x9x2696 (SS400)
- 1-SPL PL 235x9x4704 (SS400)
- 1-SPL PL 235x9x339 (SS400)
- 2-SPL PL 235x9x309 (SS400)
- 3-SPL PL 235x9x2287 (SS400)
- 158-TCB M22x70 (S10T)
- 1-PL 270x16x630
- 1-PL 270x9x450 (SS400)
- 6-BN M16x60 (SUS304)
- 1-SPL PL 235x9x3874 (SM490YA)
- 1-SPL PL 235x9x3719 (SM490YA)
- 1-SPL PL 235x9x1488 (SM490YA)
- 2-SPL PL 235x9x2287 (SM490YA)
- 1-SPL PL 235x9x1333 (SM490YA)
- 152-TCB M22x70 (S10T)
- 1-PL 270x16x630
- 1-PL 270x9x450 (SS400)
- 6-BN M16x60 (SUS304)

NOTES:
 1 - STEEL GRADE OF STEEL PLATE UNLESS NOTE : SM400A
 2 - SEE THE COMMON DETAIL FOR DETAILS ON TRANSVERSE SPLICE PLATE.

MARKING DIAGRAM

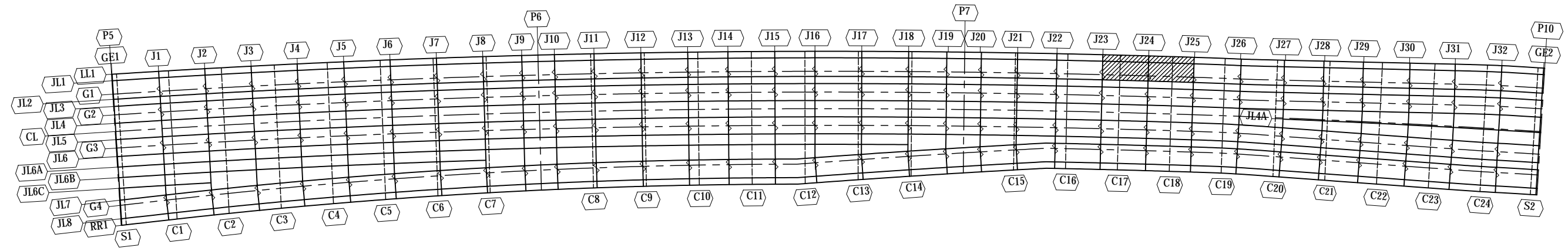

PROJECT NAME DETAILED DESIGN ON BAGO RIVER BRIDGE CONSTRUCTION PROJECT	FINANCED BY JAPAN INTERNATIONAL COOPERATION AGENCY	COUNTERPART REPUBLIC OF THE UNION OF MYANMAR MINISTRY OF CONSTRUCTION DEPARTMENT OF BRIDGE	JICA STUDY TEAM NIPPON KOEI CO., LTD. ORIENTAL CONSULTANTS GLOBAL CO., LTD. METROPOLITAN EXPRESSWAY COMPANY LIMITED CHODAI CO., LTD. NIPPON ENGINEERING CONSULTANTS CO., LTD.	NAME	SIGNATURE	DATE	DRAWING TITLE DETAIL OF DECK PLATE (13)	PACKAGE	
				PREPARED BY	S. IMADA			29 Sept.2017	1
				CHECKED BY	T. HAYAKAWA			3 Oct.2017	DWG No.
				APPROVED BY	Y. SANO			6 Oct.2017	P1-SB-1613

DETAIL OF DECK PLATE (14) S=1:60 (1-14)

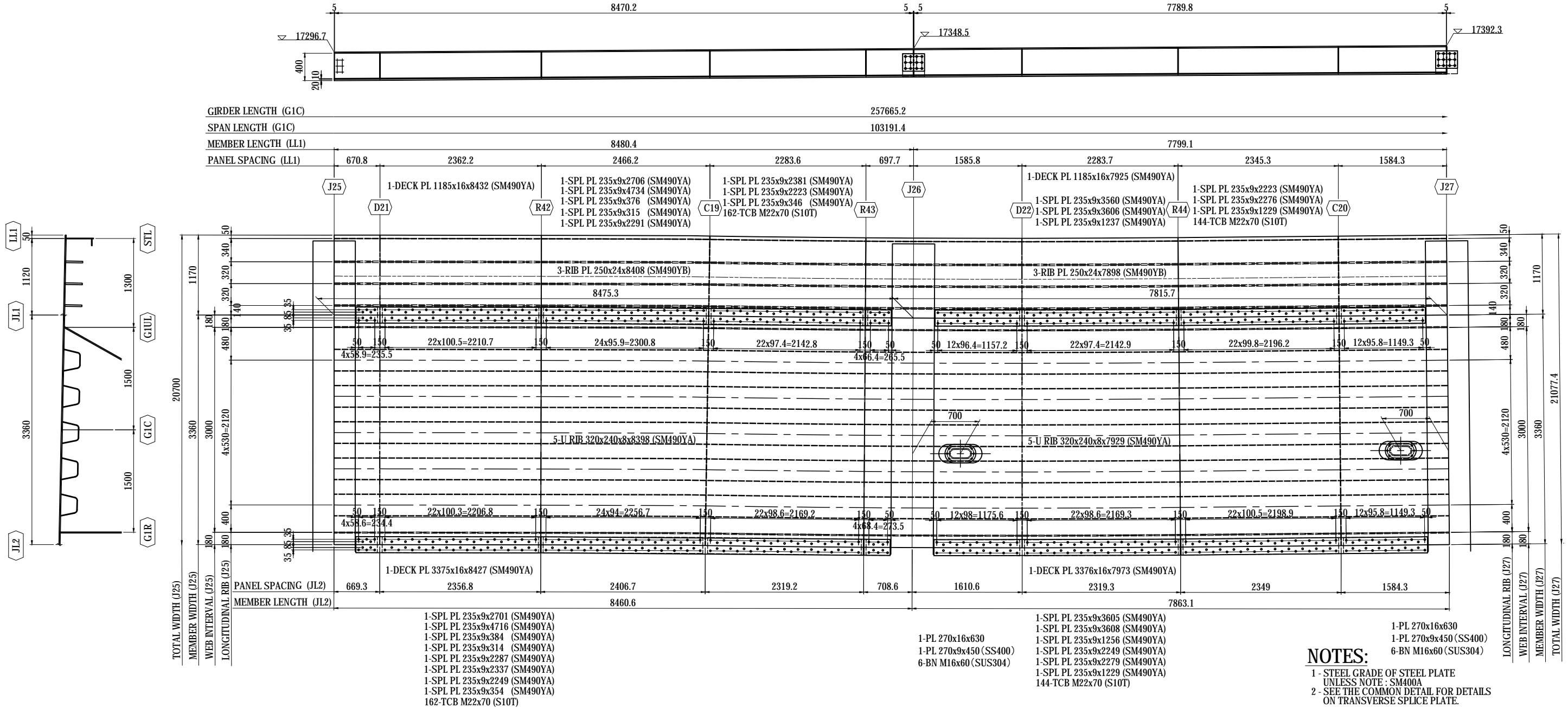

NOTES:
 1 - STEEL GRADE OF STEEL PLATE UNLESS NOTE : SM400A
 2 - SEE THE COMMON DETAIL FOR DETAILS ON TRANSVERSE SPLICE PLATE.

MARKING DIAGRAM

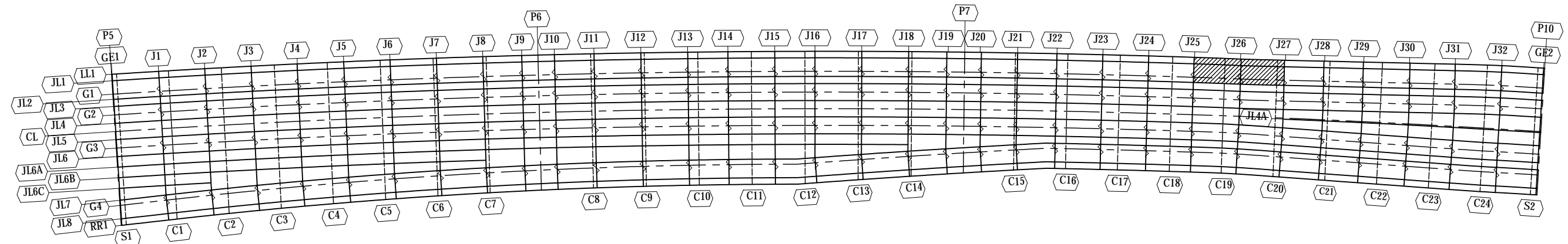

PROJECT NAME DETAILED DESIGN ON BAGO RIVER BRIDGE CONSTRUCTION PROJECT	FINANCED BY JAPAN INTERNATIONAL COOPERATION AGENCY	COUNTERPART REPUBLIC OF THE UNION OF MYANMAR MINISTRY OF CONSTRUCTION DEPARTMENT OF BRIDGE	JICA STUDY TEAM NIPPON KOEI CO., LTD. ORIENTAL CONSULTANTS GLOBAL CO., LTD. METROPOLITAN EXPRESSWAY COMPANY LIMITED CHODAI CO., LTD. NIPPON ENGINEERING CONSULTANTS CO., LTD.	<table border="1" style="width: 100%; border-collapse: collapse;"> <thead> <tr> <th>NAME</th> <th>SIGNATURE</th> <th>DATE</th> </tr> </thead> <tbody> <tr> <td>PREPARED BY S. IMADA</td> <td></td> <td>29 Sept.2017</td> </tr> <tr> <td>CHECKED BY T. HAYAKAWA</td> <td></td> <td>3 Oct.2017</td> </tr> <tr> <td>APPROVED BY Y. SANO</td> <td></td> <td>6 Oct.2017</td> </tr> </tbody> </table>	NAME	SIGNATURE	DATE	PREPARED BY S. IMADA		29 Sept.2017	CHECKED BY T. HAYAKAWA		3 Oct.2017	APPROVED BY Y. SANO		6 Oct.2017	DRAWING TITLE DETAIL OF DECK PLATE (14)	PACKAGE 1 DWG No. P1-SB-1614
NAME	SIGNATURE	DATE																
PREPARED BY S. IMADA		29 Sept.2017																
CHECKED BY T. HAYAKAWA		3 Oct.2017																
APPROVED BY Y. SANO		6 Oct.2017																

DETAIL OF DECK PLATE (15) S=1:60 (1-15)

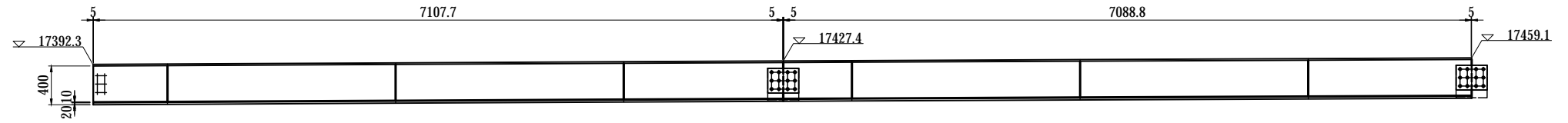

GIRDER LENGTH (G1C)	257665.2	
SPAN LENGTH (G1C)	103191.4	
MEMBER LENGTH (LL1)	7117.7	7098.8
PANEL SPACING (LL1)	768.1, 2352.5, 2352.6, 1644.5, 708.2, 2352.8, 2353, 1684.8	

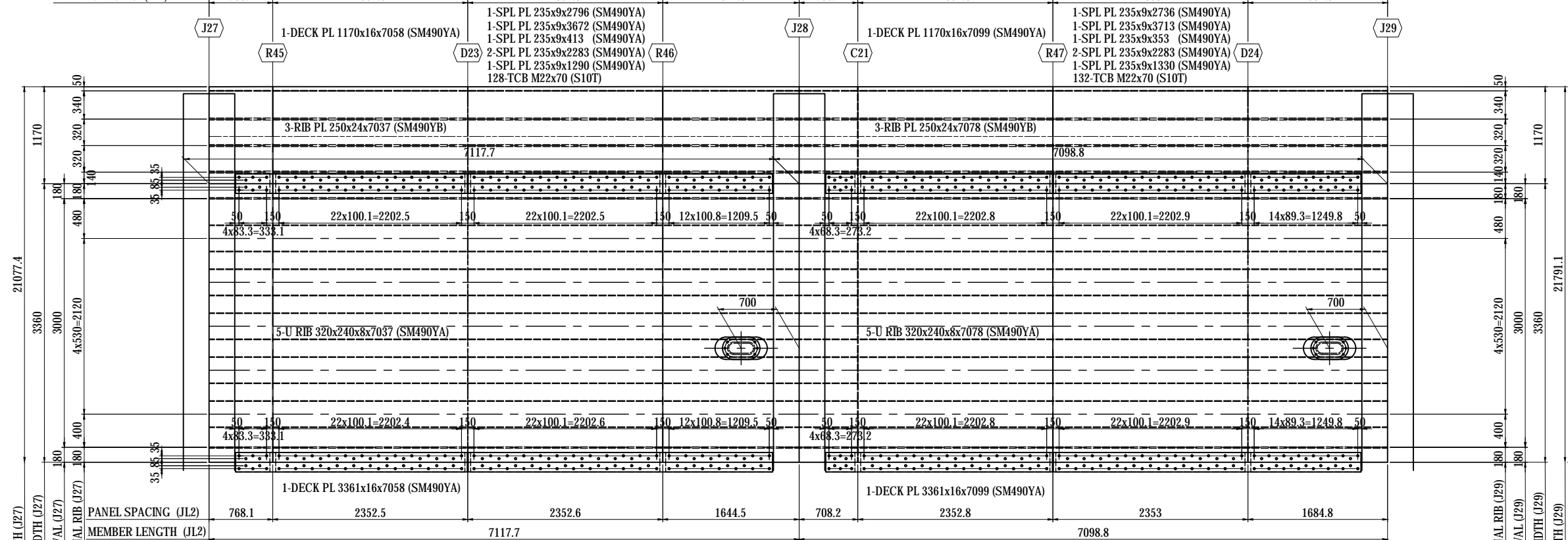
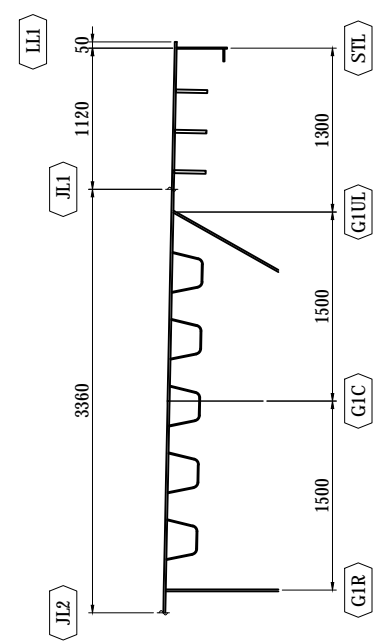

TOTAL WIDTH (J27)	21077.4	
MEMBER WIDTH (J27)	3360	
WEB INTERVAL (J27)	3000	
LONGITUDINAL RIB (J27)	4x530=2120	
MEMBER LENGTH (J27)	7117.7	7098.8
TOTAL WIDTH (J29)	21791.1	
MEMBER WIDTH (J29)	3360	
WEB INTERVAL (J29)	3000	
LONGITUDINAL RIB (J29)	4x530=2120	
MEMBER LENGTH (J29)	7117.7	7098.8

NOTES:
 1 - STEEL GRADE OF STEEL PLATE UNLESS NOTE : SM400A
 2 - SEE THE COMMON DETAIL FOR DETAILS ON TRANSVERSE SPLICE PLATE.

MARKING DIAGRAM

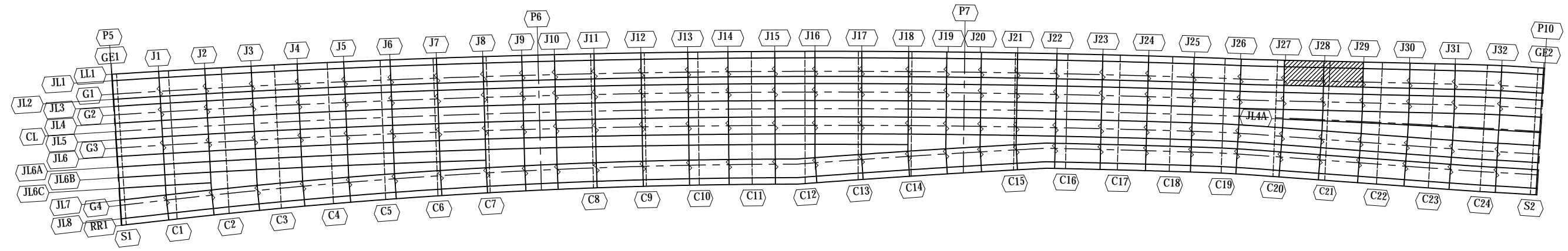

PROJECT NAME DETAILED DESIGN ON BAGO RIVER BRIDGE CONSTRUCTION PROJECT	FINANCED BY JAPAN INTERNATIONAL COOPERATION AGENCY	COUNTERPART REPUBLIC OF THE UNION OF MYANMAR MINISTRY OF CONSTRUCTION DEPARTMENT OF BRIDGE	JICA STUDY TEAM NIPPON KOEI CO., LTD. ORIENTAL CONSULTANTS GLOBAL CO., LTD. METROPOLITAN EXPRESSWAY COMPANY LIMITED CHODAI CO., LTD. NIPPON ENGINEERING CONSULTANTS CO., LTD.	NAME	SIGNATURE	DATE	DRAWING TITLE DETAIL OF DECK PLATE (15)	PACKAGE
				PREPARED BY	S. IMADA	29 Sept.2017		1
				CHECKED BY	T. HAYAKAWA	3 Oct.2017		DWG No.
				APPROVED BY	Y. SANO	6 Oct.2017		P1-SB-1615

DETAIL OF DECK PLATE (16) S=1:60 (1-16)

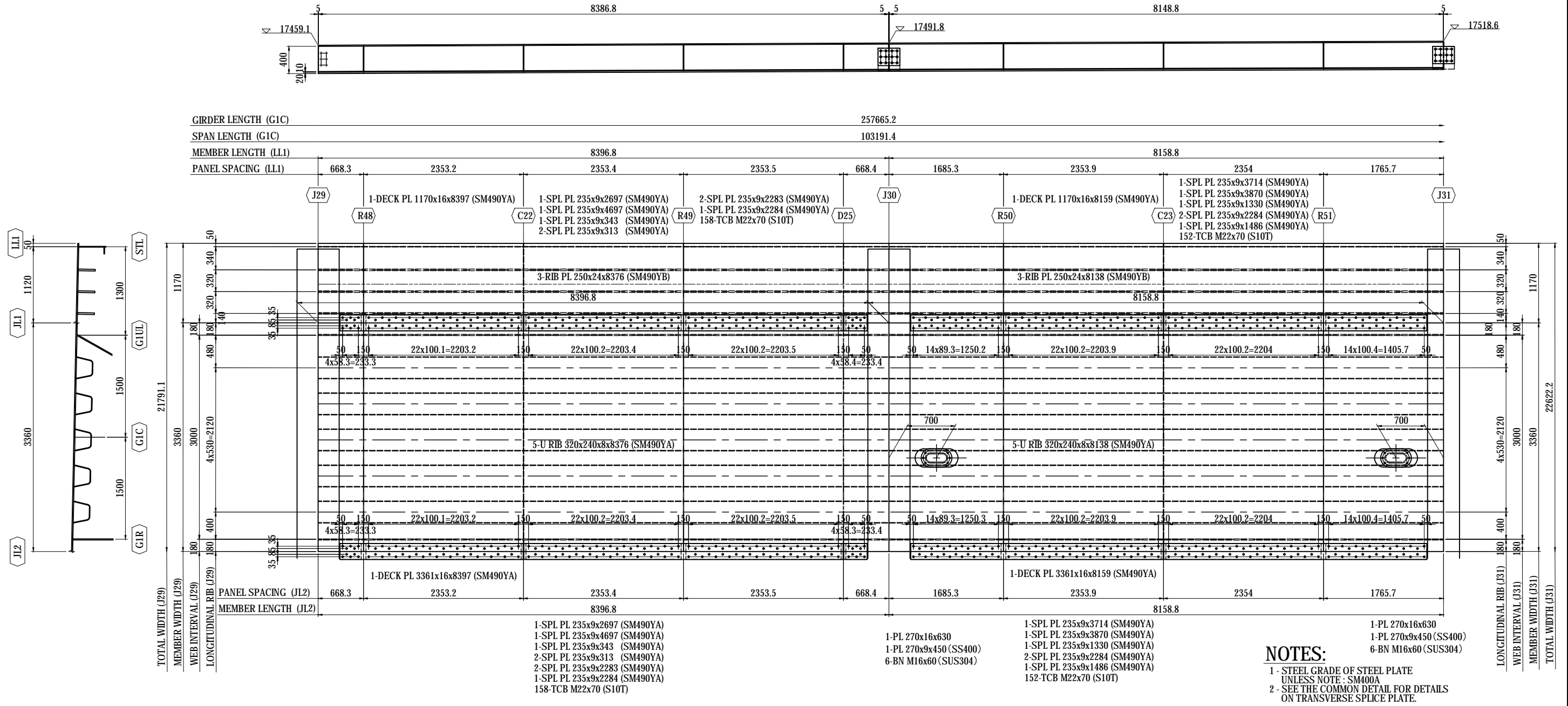

MARKING DIAGRAM

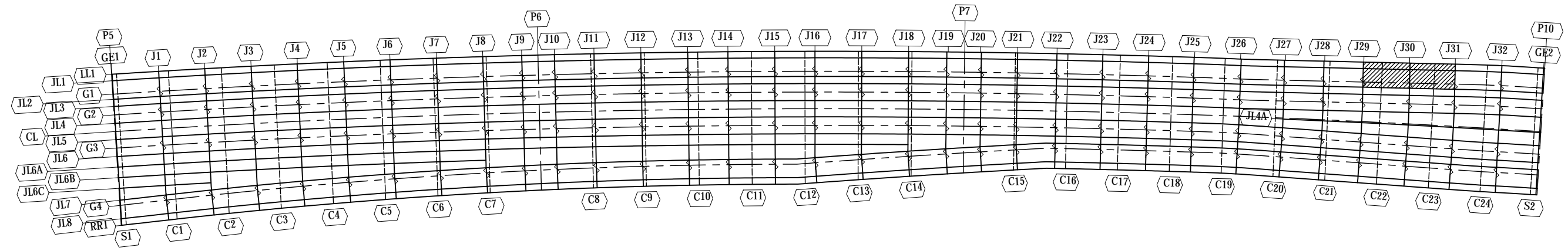

PROJECT NAME DETAILED DESIGN ON BAGO RIVER BRIDGE CONSTRUCTION PROJECT	FINANCED BY JAPAN INTERNATIONAL COOPERATION AGENCY	COUNTERPART REPUBLIC OF THE UNION OF MYANMAR MINISTRY OF CONSTRUCTION DEPARTMENT OF BRIDGE	JICA STUDY TEAM NIPPON KOEI CO., LTD. ORIENTAL CONSULTANTS GLOBAL CO., LTD. METROPOLITAN EXPRESSWAY COMPANY LIMITED CHODAI CO., LTD. NIPPON ENGINEERING CONSULTANTS CO., LTD.	<table border="1" style="width: 100%; border-collapse: collapse;"> <thead> <tr> <th style="width: 10%;">NAME</th> <th style="width: 10%;">SIGNATURE</th> <th style="width: 10%;">DATE</th> </tr> </thead> <tbody> <tr> <td>PREPARED BY</td> <td>S. IMADA</td> <td>29 Sept.2017</td> </tr> <tr> <td>CHECKED BY</td> <td>T. HAYAKAWA</td> <td>3 Oct.2017</td> </tr> <tr> <td>APPROVED BY</td> <td>Y. SANO</td> <td>6 Oct.2017</td> </tr> </tbody> </table>	NAME	SIGNATURE	DATE	PREPARED BY	S. IMADA	29 Sept.2017	CHECKED BY	T. HAYAKAWA	3 Oct.2017	APPROVED BY	Y. SANO	6 Oct.2017	DRAWING TITLE DETAIL OF DECK PLATE (16)	PACKAGE 1 DWG No. P1-SB-1616
NAME	SIGNATURE	DATE																
PREPARED BY	S. IMADA	29 Sept.2017																
CHECKED BY	T. HAYAKAWA	3 Oct.2017																
APPROVED BY	Y. SANO	6 Oct.2017																

DETAIL OF DECK PLATE (17) S=1:60 (1-17)

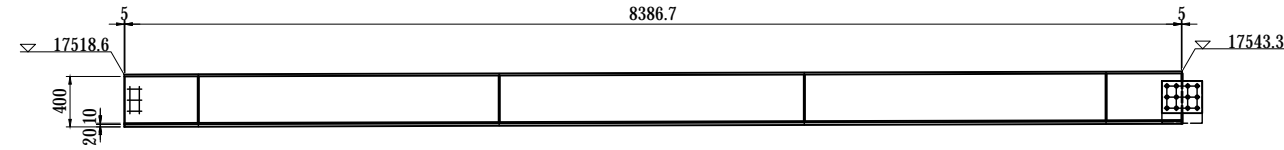

GIRDER LENGTH (G1C)	257665.2
SPAN LENGTH (G1C)	103191.4
MEMBER LENGTH (LL1)	8397.8
PANEL SPACING (LL1)	588.6 2388.8 2422.1 2396 602.4

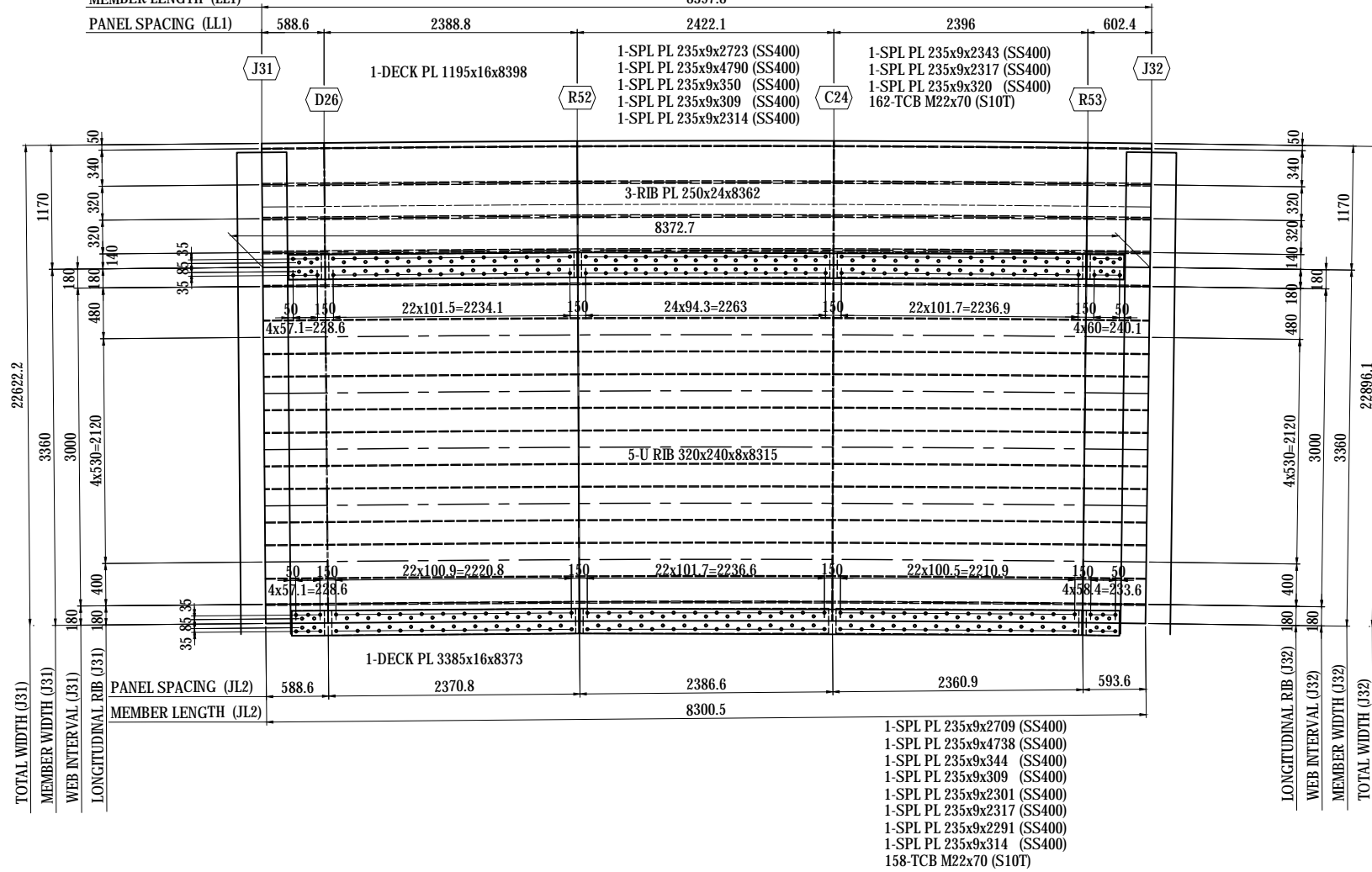
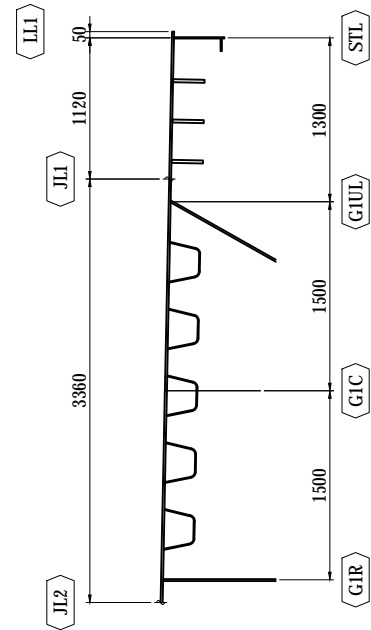

- 1-SPL PL 235x9x2709 (SS400)
- 1-SPL PL 235x9x4738 (SS400)
- 1-SPL PL 235x9x344 (SS400)
- 1-SPL PL 235x9x309 (SS400)
- 1-SPL PL 235x9x2301 (SS400)
- 1-SPL PL 235x9x2317 (SS400)
- 1-SPL PL 235x9x2291 (SS400)
- 1-SPL PL 235x9x314 (SS400)
- 158-TCB M22x70 (S10T)

NOTES:
 1 - STEEL GRADE OF STEEL PLATE UNLESS NOTE - SM400A
 2 - SEE THE COMMON DETAIL FOR DETAILS ON TRANSVERSE SPLICE PLATE.

MARKING DIAGRAM

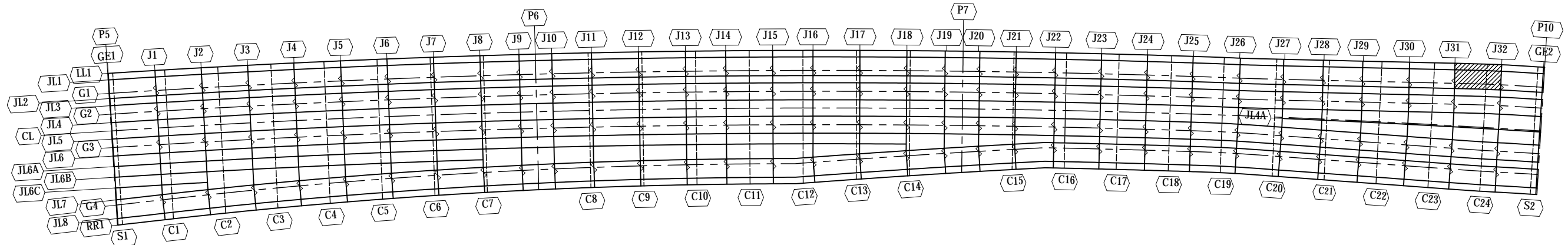

PROJECT NAME DETAILED DESIGN ON BAGO RIVER BRIDGE CONSTRUCTION PROJECT	FINANCED BY JAPAN INTERNATIONAL COOPERATION AGENCY	COUNTERPART REPUBLIC OF THE UNION OF MYANMAR MINISTRY OF CONSTRUCTION DEPARTMENT OF BRIDGE	JICA STUDY TEAM NIPPON KOEI CO., LTD. ORIENTAL CONSULTANTS GLOBAL CO., LTD. METROPOLITAN EXPRESSWAY COMPANY LIMITED CHODAI CO., LTD. NIPPON ENGINEERING CONSULTANTS CO., LTD.	NAME	SIGNATURE	DATE	DRAWING TITLE DETAIL OF DECK PLATE (17)	PACKAGE	
				PREPARED BY	S. IMADA			29 Sept.2017	1
				CHECKED BY	T. HAYAKAWA			3 Oct.2017	DWG No.
				APPROVED BY	Y. SANO			6 Oct.2017	P1-SB-1617

DETAIL OF DECK PLATE (18) S=1:60 (1-18)

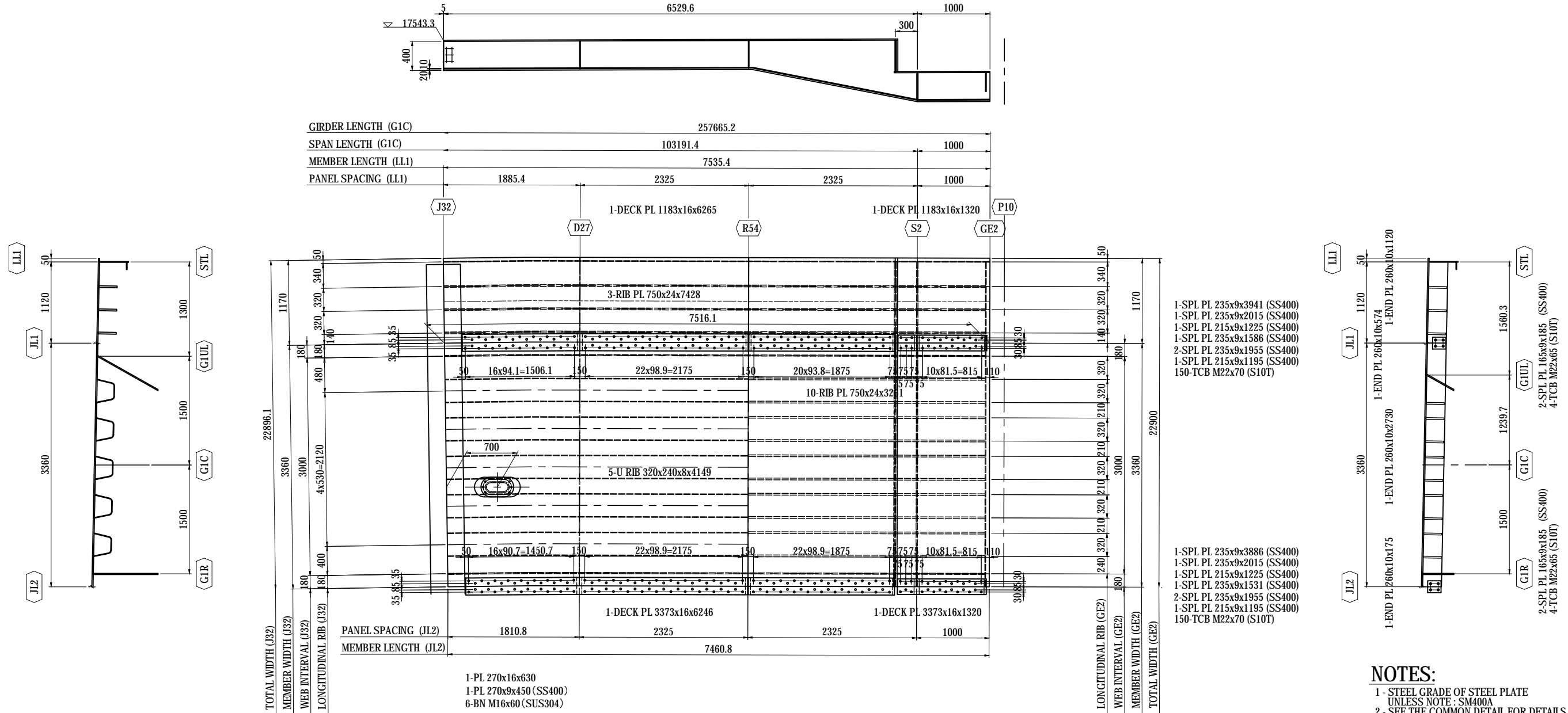

NOTES:
 1 - STEEL GRADE OF STEEL PLATE UNLESS NOTE - SM400A
 2 - SEE THE COMMON DETAIL FOR DETAILS ON TRANSVERSE SPLICE PLATE.

MARKING DIAGRAM

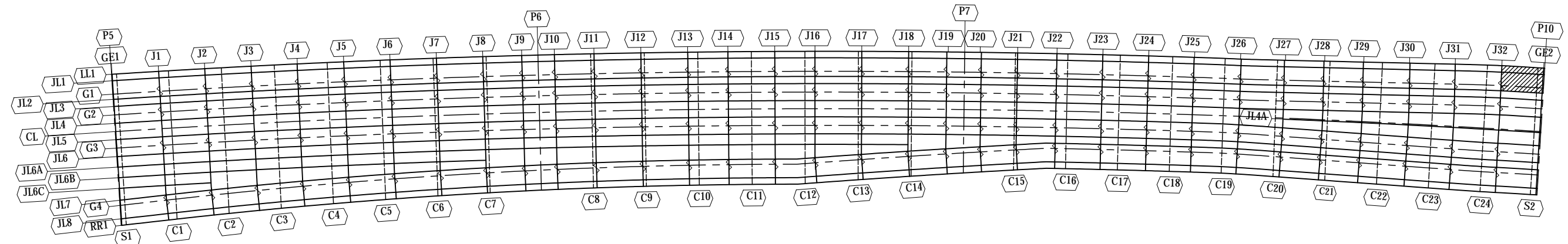

PROJECT NAME DETAILED DESIGN ON BAGO RIVER BRIDGE CONSTRUCTION PROJECT	FINANCED BY JAPAN INTERNATIONAL COOPERATION AGENCY	COUNTERPART REPUBLIC OF THE UNION OF MYANMAR MINISTRY OF CONSTRUCTION DEPARTMENT OF BRIDGE	JICA STUDY TEAM NIPPON KOEI CO., LTD. ORIENTAL CONSULTANTS GLOBAL CO., LTD. METROPOLITAN EXPRESSWAY COMPANY LIMITED CHODAI CO., LTD. NIPPON ENGINEERING CONSULTANTS CO., LTD.	<table border="1" style="width: 100%; border-collapse: collapse;"> <tr> <th>NAME</th> <th>SIGNATURE</th> <th>DATE</th> </tr> <tr> <td>PREPARED BY S. IMADA</td> <td></td> <td>29 Sept.2017</td> </tr> <tr> <td>CHECKED BY T. HAYAKAWA</td> <td></td> <td>3 Oct.2017</td> </tr> <tr> <td>APPROVED BY Y. SANO</td> <td></td> <td>6 Oct.2017</td> </tr> </table>	NAME	SIGNATURE	DATE	PREPARED BY S. IMADA		29 Sept.2017	CHECKED BY T. HAYAKAWA		3 Oct.2017	APPROVED BY Y. SANO		6 Oct.2017	DRAWING TITLE <h3 style="text-align: center;">DETAIL OF DECK PLATE (18)</h3>	PACKAGE 1 DWG No. P1-SB-1618
NAME	SIGNATURE	DATE																
PREPARED BY S. IMADA		29 Sept.2017																
CHECKED BY T. HAYAKAWA		3 Oct.2017																
APPROVED BY Y. SANO		6 Oct.2017																

DETAIL OF DECK PLATE (19) S=1:60 (2-1)

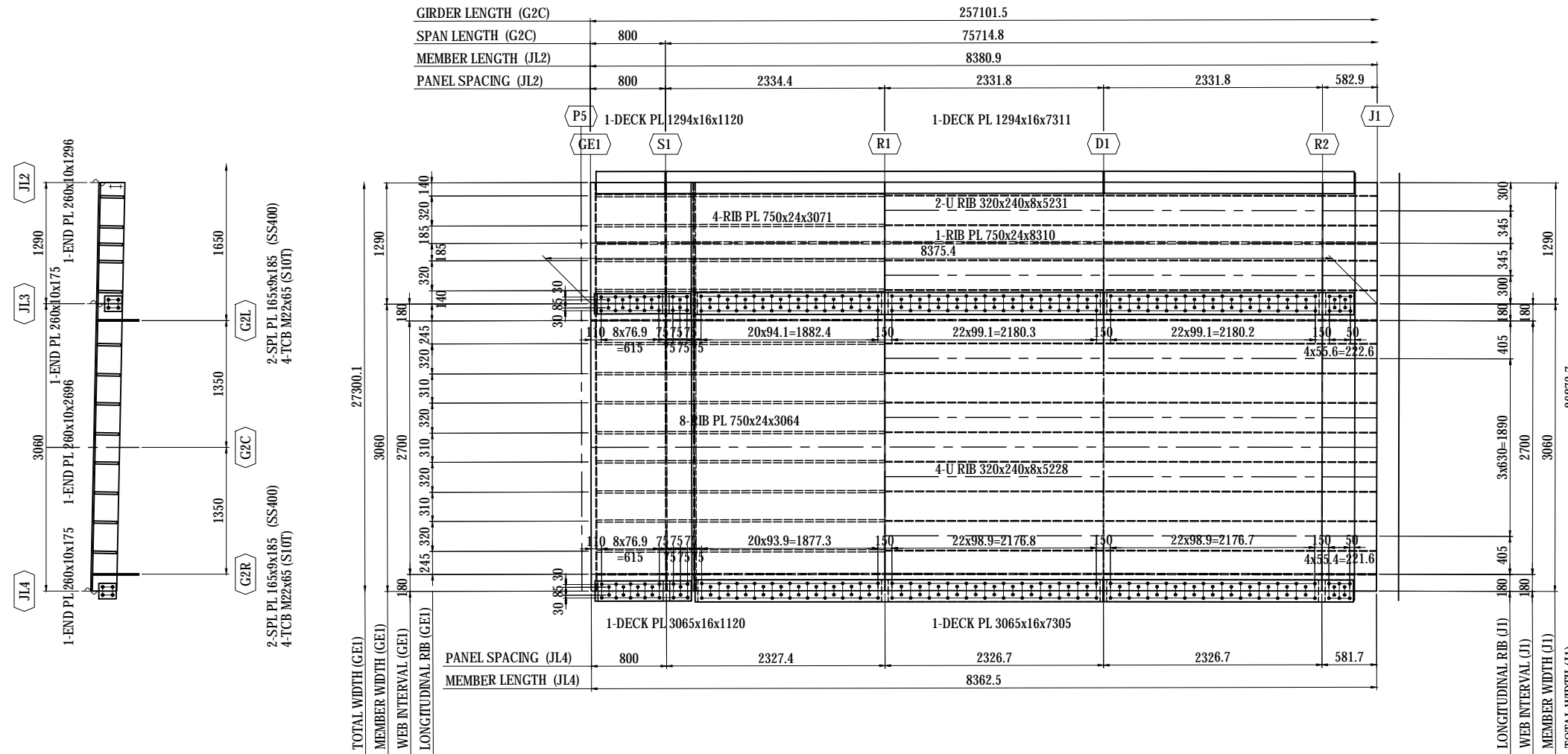

- 1-SPL PL 215x9x1025 (SS400)
- 1-SPL PL 235x9x4353 (SS400)
- 1-SPL PL 235x9x2263 (SS400)
- 1-SPL PL 215x9x995 (SS400)
- 1-SPL PL 235x9x1962 (SS400)
- 2-SPL PL 235x9x2260 (SS400)
- 1-SPL PL 235x9x303 (SS400)
- 168-TCB M22x70 (S10T)

- 1-SPL PL 215x9x1025 (SS400)
- 1-SPL PL 235x9x4344 (SS400)
- 1-SPL PL 235x9x2658 (SS400)
- 1-SPL PL 215x9x995 (SS400)
- 3-SPL PL 235x9x1957 (SS400)
- 1-SPL PL 235x9x302 (SS400)
- 168-TCB M22x70 (S10T)

NOTES:
 1 - STEEL GRADE OF STEEL PLATE UNLESS NOTE : SM400A
 2 - SEE THE COMMON DETAIL FOR DETAILS ON TRANSVERSE SPLICE PLATE.

MARKING DIAGRAM

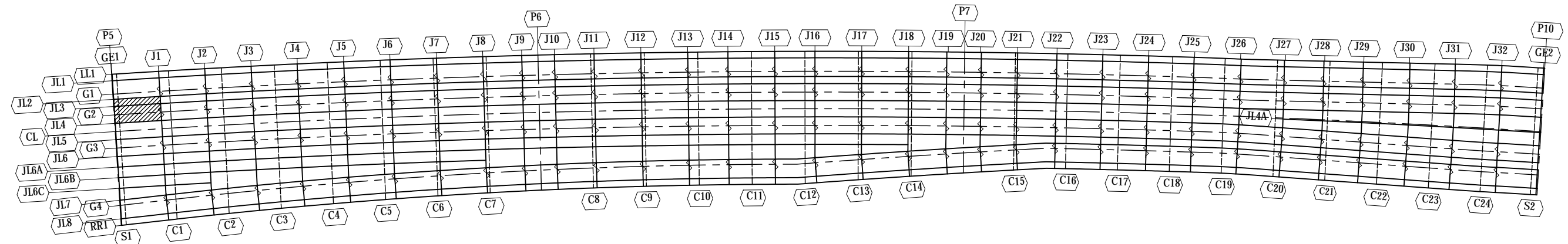

PROJECT NAME DETAILED DESIGN ON BAGO RIVER BRIDGE CONSTRUCTION PROJECT	FINANCED BY JAPAN INTERNATIONAL COOPERATION AGENCY	COUNTERPART REPUBLIC OF THE UNION OF MYANMAR MINISTRY OF CONSTRUCTION DEPARTMENT OF BRIDGE	JICA STUDY TEAM NIPPON KOEI CO., LTD. ORIENTAL CONSULTANTS GLOBAL CO., LTD. METROPOLITAN EXPRESSWAY COMPANY LIMITED CHODAI CO., LTD. NIPPON ENGINEERING CONSULTANTS CO., LTD.	<table border="1" style="width: 100%; border-collapse: collapse;"> <tr> <th>NAME</th> <th>SIGNATURE</th> <th>DATE</th> </tr> <tr> <td>PREPARED BY</td> <td>S. IMADA</td> <td>29 Sept.2017</td> </tr> <tr> <td>CHECKED BY</td> <td>T. HAYAKAWA</td> <td>3 Oct.2017</td> </tr> <tr> <td>APPROVED BY</td> <td>Y. SANO</td> <td>6 Oct.2017</td> </tr> </table>	NAME	SIGNATURE	DATE	PREPARED BY	S. IMADA	29 Sept.2017	CHECKED BY	T. HAYAKAWA	3 Oct.2017	APPROVED BY	Y. SANO	6 Oct.2017	DRAWING TITLE <h3 style="text-align: center;">DETAIL OF DECK PLATE (19)</h3>	PACKAGE 1 DWG No. P1-SB-1619
NAME	SIGNATURE	DATE																
PREPARED BY	S. IMADA	29 Sept.2017																
CHECKED BY	T. HAYAKAWA	3 Oct.2017																
APPROVED BY	Y. SANO	6 Oct.2017																

DETAIL OF DECK PLATE (20) S=1:60 (2-2)

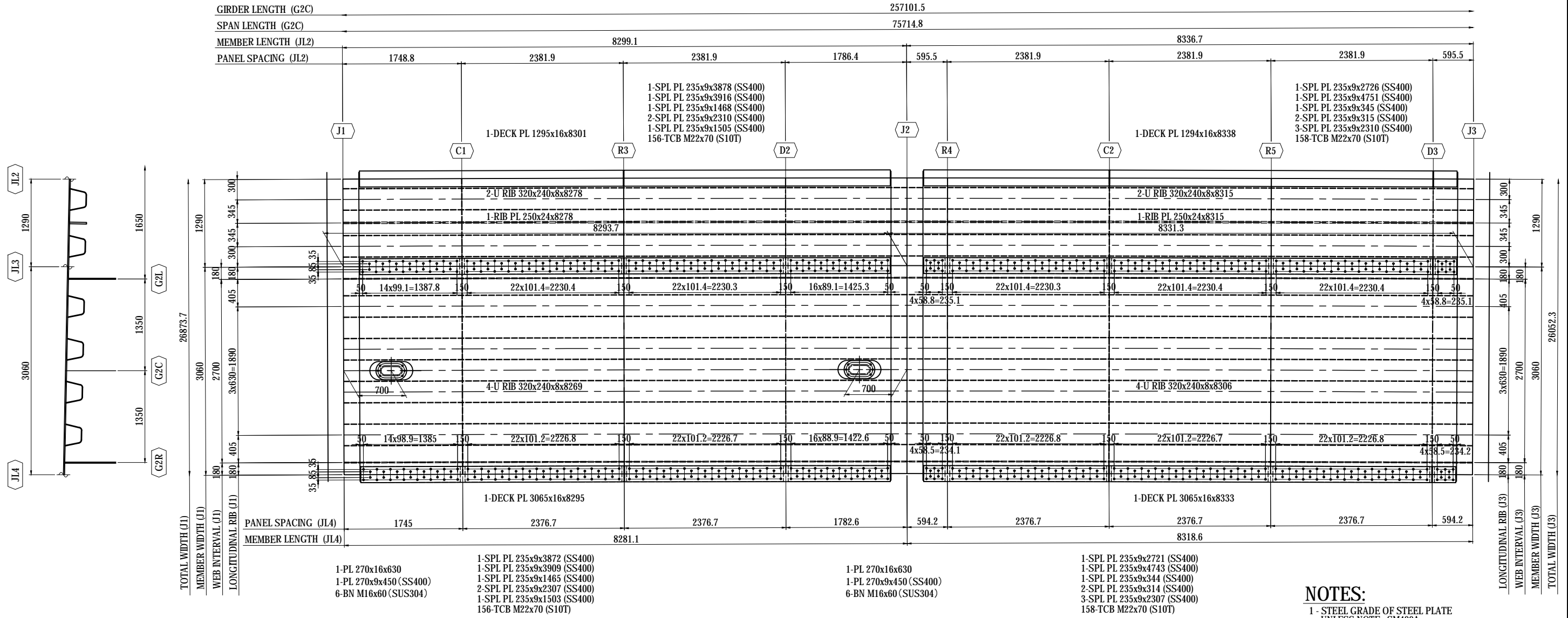

NOTES:
 1 - STEEL GRADE OF STEEL PLATE UNLESS NOTE : SM400A
 2 - SEE THE COMMON DETAIL FOR DETAILS ON TRANSVERSE SPLICE PLATE.

MARKING DIAGRAM

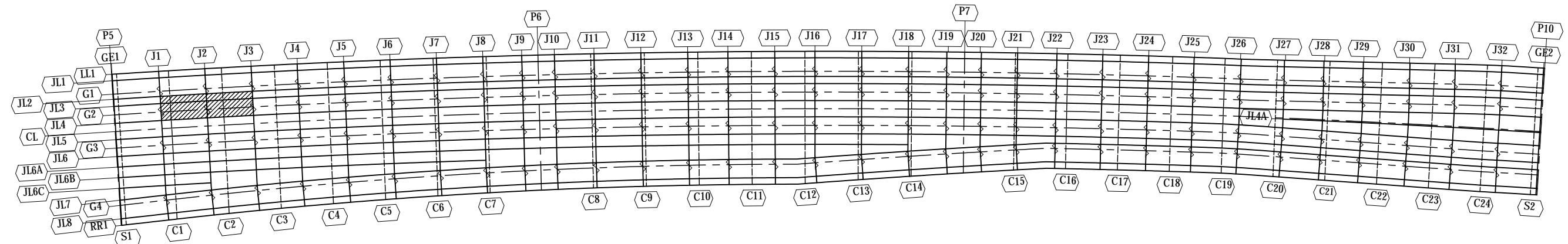

PROJECT NAME DETAILED DESIGN ON BAGO RIVER BRIDGE CONSTRUCTION PROJECT	FINANCED BY JAPAN INTERNATIONAL COOPERATION AGENCY	COUNTERPART REPUBLIC OF THE UNION OF MYANMAR MINISTRY OF CONSTRUCTION DEPARTMENT OF BRIDGE	JICA STUDY TEAM NIPPON KOEI CO., LTD. ORIENTAL CONSULTANTS GLOBAL CO., LTD. METROPOLITAN EXPRESSWAY COMPANY LIMITED CHODAI CO., LTD. NIPPON ENGINEERING CONSULTANTS CO., LTD.	<table border="1" style="width: 100%; border-collapse: collapse;"> <thead> <tr> <th style="width: 10%;">NAME</th> <th style="width: 10%;">SIGNATURE</th> <th style="width: 10%;">DATE</th> </tr> </thead> <tbody> <tr> <td>PREPARED BY S. IMADA</td> <td></td> <td>29 Sept.2017</td> </tr> <tr> <td>CHECKED BY T. HAYAKAWA</td> <td></td> <td>3 Oct.2017</td> </tr> <tr> <td>APPROVED BY Y. SANO</td> <td></td> <td>6 Oct.2017</td> </tr> </tbody> </table>	NAME	SIGNATURE	DATE	PREPARED BY S. IMADA		29 Sept.2017	CHECKED BY T. HAYAKAWA		3 Oct.2017	APPROVED BY Y. SANO		6 Oct.2017	DRAWING TITLE DETAIL OF DECK PLATE (20)	PACKAGE 1 DWG No. P1-SB-1620
NAME	SIGNATURE	DATE																
PREPARED BY S. IMADA		29 Sept.2017																
CHECKED BY T. HAYAKAWA		3 Oct.2017																
APPROVED BY Y. SANO		6 Oct.2017																

DETAIL OF DECK PLATE (21) S=1:60 (2-3)

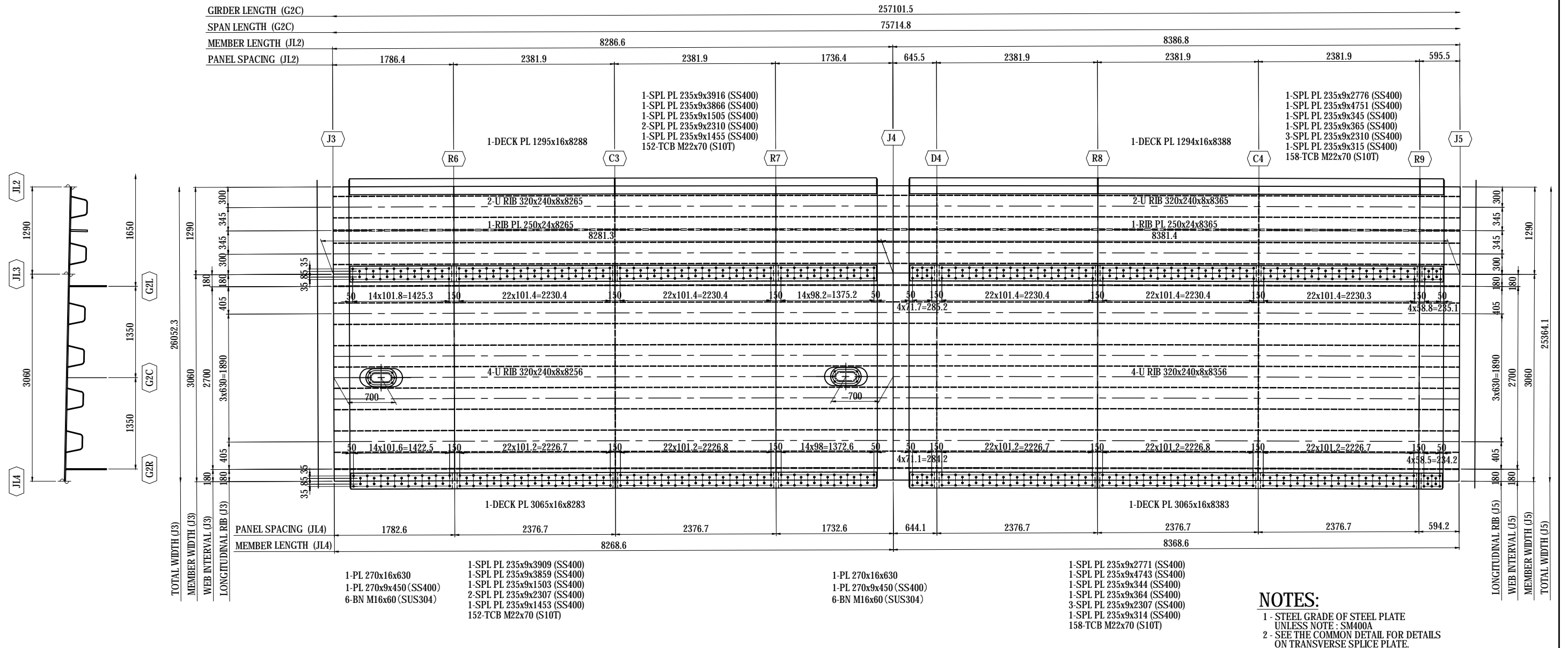

NOTES:
 1 - STEEL GRADE OF STEEL PLATE UNLESS NOTE : SM400A
 2 - SEE THE COMMON DETAIL FOR DETAILS ON TRANSVERSE SPLICE PLATE.

MARKING DIAGRAM

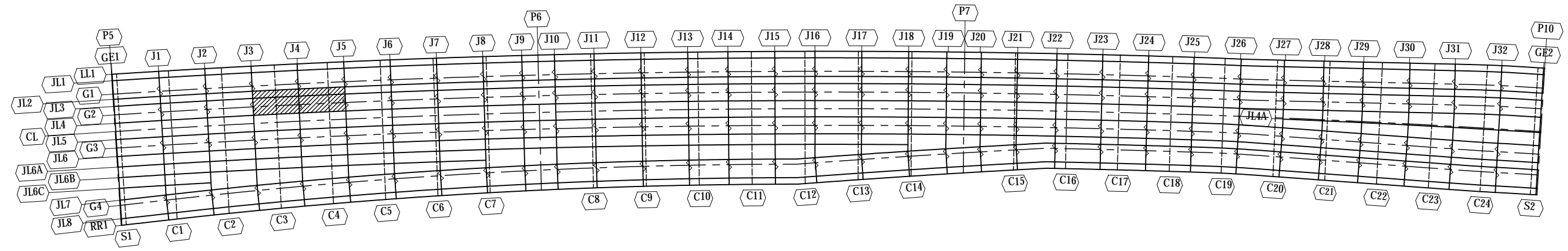

PROJECT NAME DETAILED DESIGN ON BAGO RIVER BRIDGE CONSTRUCTION PROJECT	FINANCED BY JAPAN INTERNATIONAL COOPERATION AGENCY	COUNTERPART REPUBLIC OF THE UNION OF MYANMAR MINISTRY OF CONSTRUCTION DEPARTMENT OF BRIDGE	JICA STUDY TEAM NIPPON KOEI CO., LTD. ORIENTAL CONSULTANTS GLOBAL CO., LTD. METROPOLITAN EXPRESSWAY COMPANY LIMITED CHODAI CO., LTD. NIPPON ENGINEERING CONSULTANTS CO., LTD.	<table border="1" style="width: 100%; border-collapse: collapse;"> <tr> <th>NAME</th> <th>SIGNATURE</th> <th>DATE</th> </tr> <tr> <td>PREPARED BY S. IMADA</td> <td></td> <td>29 Sept.2017</td> </tr> <tr> <td>CHECKED BY T. HAYAKAWA</td> <td></td> <td>3 Oct.2017</td> </tr> <tr> <td>APPROVED BY Y. SANO</td> <td></td> <td>6 Oct.2017</td> </tr> </table>	NAME	SIGNATURE	DATE	PREPARED BY S. IMADA		29 Sept.2017	CHECKED BY T. HAYAKAWA		3 Oct.2017	APPROVED BY Y. SANO		6 Oct.2017	DRAWING TITLE DETAIL OF DECK PLATE (21)	PACKAGE 1 DWG No. P1-SB-1621
NAME	SIGNATURE	DATE																
PREPARED BY S. IMADA		29 Sept.2017																
CHECKED BY T. HAYAKAWA		3 Oct.2017																
APPROVED BY Y. SANO		6 Oct.2017																

DETAIL OF DECK PLATE (22) S=1:60 (2-4)

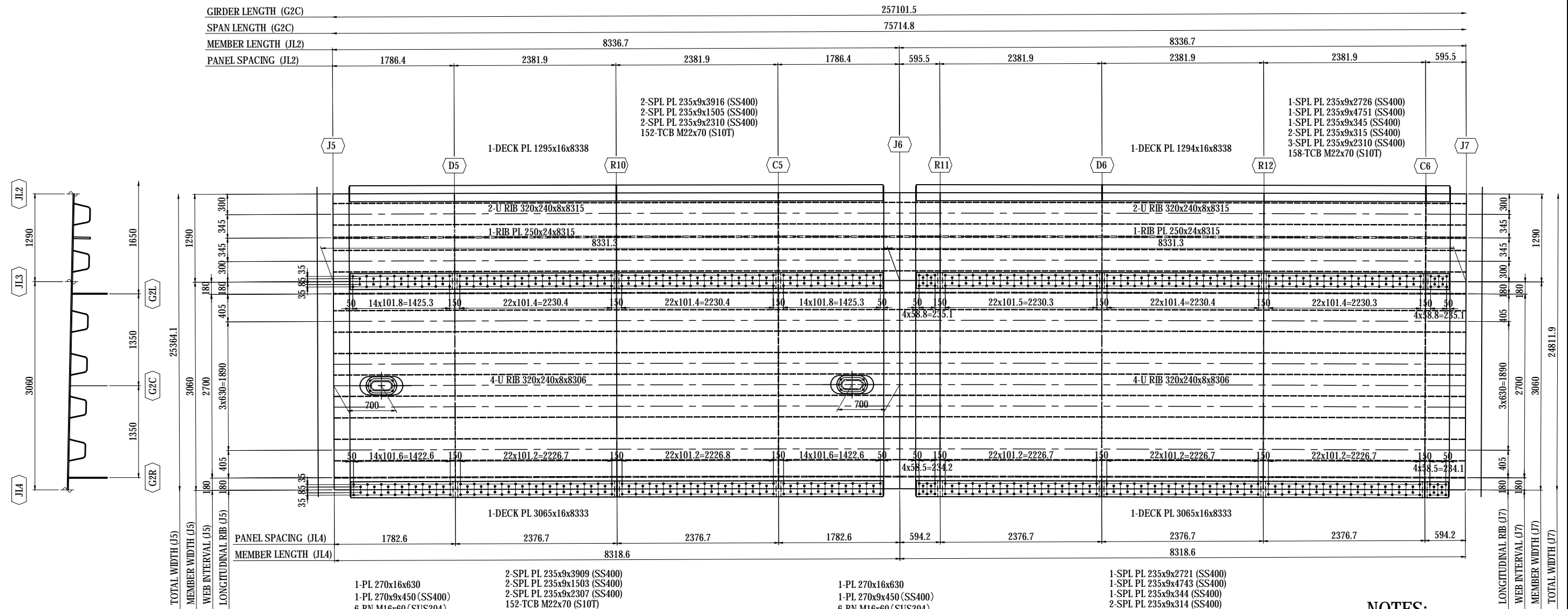

NOTES:
 1 - STEEL GRADE OF STEEL PLATE UNLESS NOTE : SM400A
 2 - SEE THE COMMON DETAIL FOR DETAILS ON TRANSVERSE SPLICE PLATE.

MARKING DIAGRAM

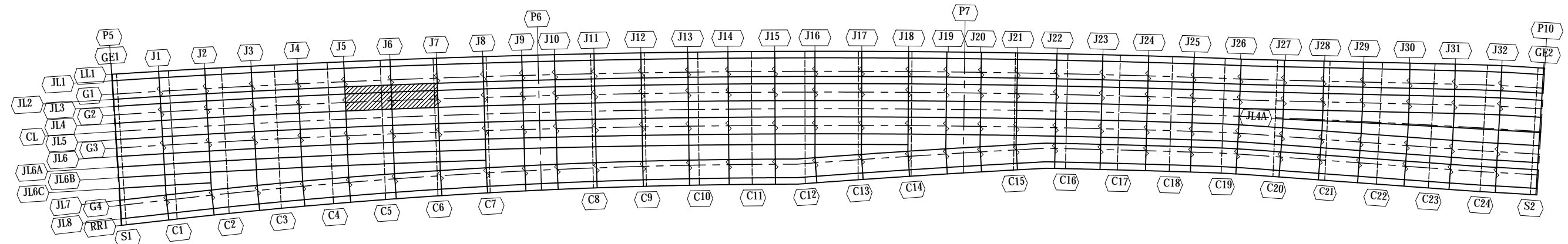

PROJECT NAME DETAILED DESIGN ON BAGO RIVER BRIDGE CONSTRUCTION PROJECT	FINANCED BY JAPAN INTERNATIONAL COOPERATION AGENCY	COUNTERPART REPUBLIC OF THE UNION OF MYANMAR MINISTRY OF CONSTRUCTION DEPARTMENT OF BRIDGE	JICA STUDY TEAM NIPPON KOEI CO., LTD. ORIENTAL CONSULTANTS GLOBAL CO., LTD. METROPOLITAN EXPRESSWAY COMPANY LIMITED CHODAI CO., LTD. NIPPON ENGINEERING CONSULTANTS CO., LTD.	<table border="1" style="width: 100%; border-collapse: collapse;"> <thead> <tr> <th style="width: 10%;">NAME</th> <th style="width: 10%;">SIGNATURE</th> <th style="width: 10%;">DATE</th> </tr> </thead> <tbody> <tr> <td>PREPARED BY</td> <td>S. IMADA</td> <td>29 Sept.2017</td> </tr> <tr> <td>CHECKED BY</td> <td>T. HAYAKAWA</td> <td>3 Oct.2017</td> </tr> <tr> <td>APPROVED BY</td> <td>Y. SANO</td> <td>6 Oct.2017</td> </tr> </tbody> </table>	NAME	SIGNATURE	DATE	PREPARED BY	S. IMADA	29 Sept.2017	CHECKED BY	T. HAYAKAWA	3 Oct.2017	APPROVED BY	Y. SANO	6 Oct.2017	DRAWING TITLE DETAIL OF DECK PLATE (22)	PACKAGE 1 DWG No. P1-SB-1622
NAME	SIGNATURE	DATE																
PREPARED BY	S. IMADA	29 Sept.2017																
CHECKED BY	T. HAYAKAWA	3 Oct.2017																
APPROVED BY	Y. SANO	6 Oct.2017																

DETAIL OF DECK PLATE (23) S=1:60 (2-5)

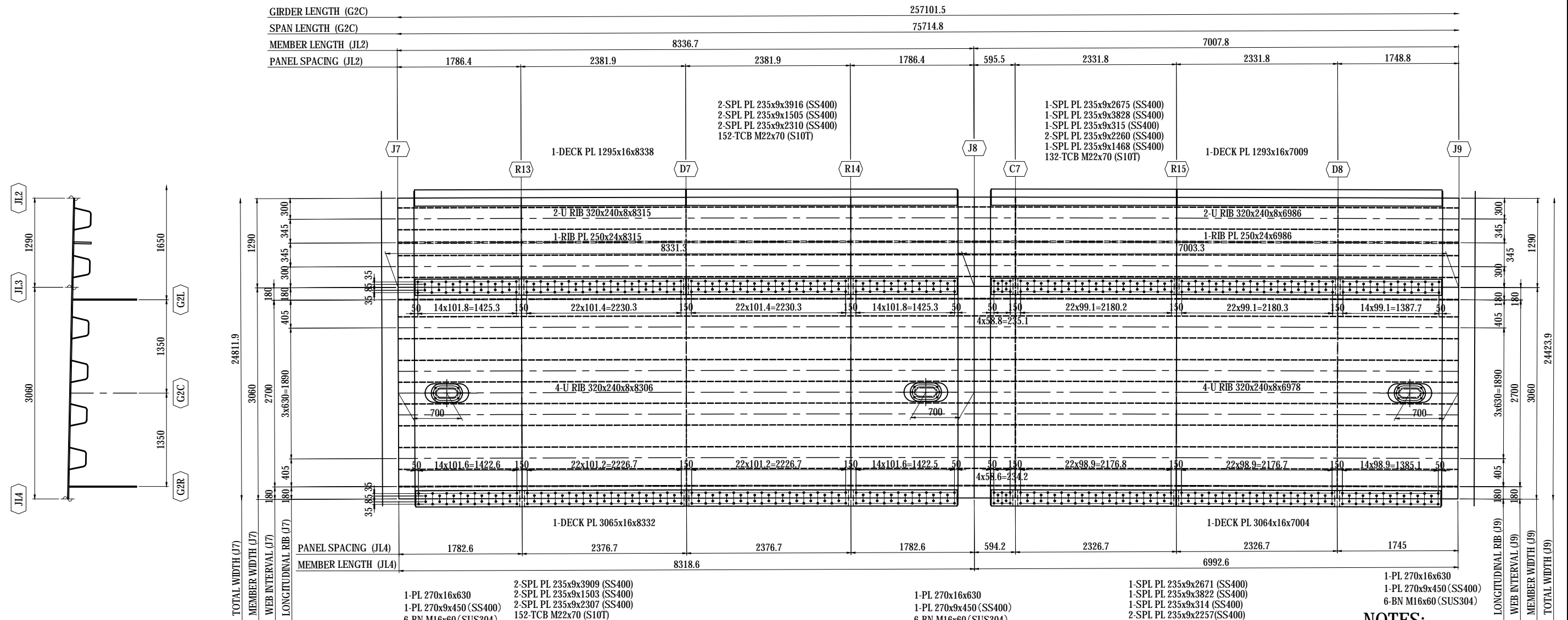

NOTES:
 1 - STEEL GRADE OF STEEL PLATE UNLESS NOTE - SM400A
 2 - SEE THE COMMON DETAIL FOR DETAILS ON TRANSVERSE SPLICE PLATE.

MARKING DIAGRAM

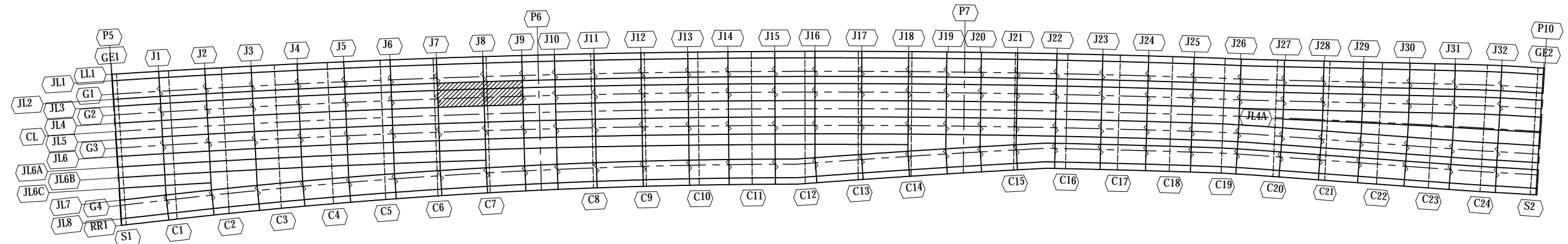

PROJECT NAME DETAILED DESIGN ON BAGO RIVER BRIDGE CONSTRUCTION PROJECT	FINANCED BY JAPAN INTERNATIONAL COOPERATION AGENCY	COUNTERPART REPUBLIC OF THE UNION OF MYANMAR MINISTRY OF CONSTRUCTION DEPARTMENT OF BRIDGE	JICA STUDY TEAM NIPPON KOEI CO., LTD. ORIENTAL CONSULTANTS GLOBAL CO., LTD. METROPOLITAN EXPRESSWAY COMPANY LIMITED CHODAI CO., LTD. NIPPON ENGINEERING CONSULTANTS CO., LTD.	NAME PREPARED BY S. IMADA CHECKED BY T. HAYAKAWA APPROVED BY Y. SANO	SIGNATURE 	DATE 29 Sept.2017 3 Oct.2017 6 Oct.2017	DRAWING TITLE DETAIL OF DECK PLATE (23)	PACKAGE 1 DWG No. P1-SB-1623
--	--	--	---	--	------------------------------	---	---	--

DETAIL OF DECK PLATE (24) S=1:60

(2-6)

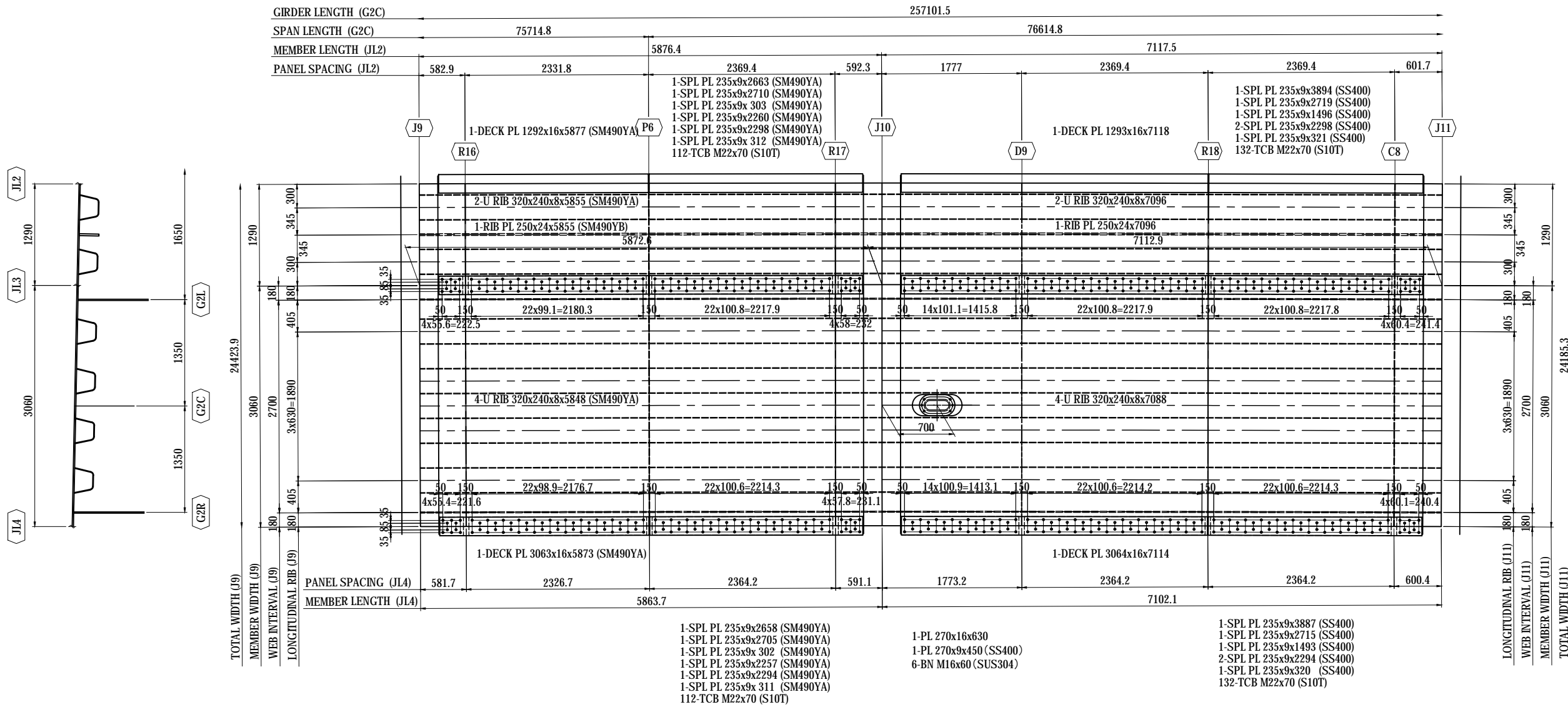

NOTES:

- 1 - STEEL GRADE OF STEEL PLATE UNLESS NOTE : SM400A
- 2 - SEE THE COMMON DETAIL FOR DETAILS ON TRANSVERSE SPLICE PLATE.

MARKING DIAGRAM

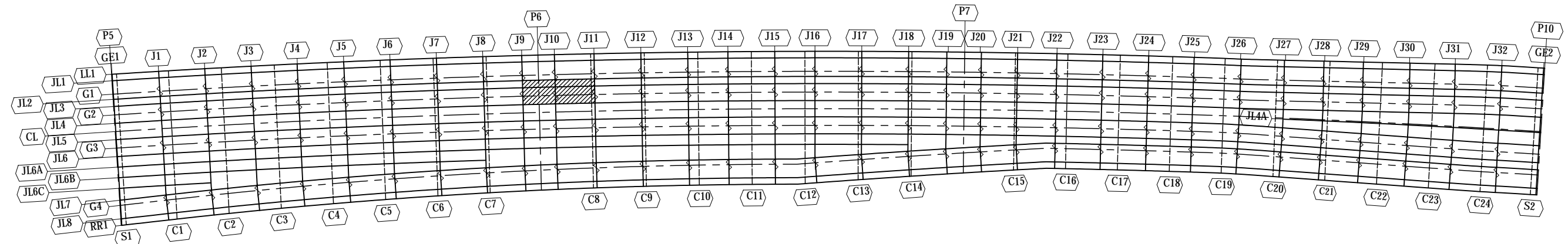

PROJECT NAME DETAILED DESIGN ON BAGO RIVER BRIDGE CONSTRUCTION PROJECT	FINANCED BY JAPAN INTERNATIONAL COOPERATION AGENCY	COUNTERPART REPUBLIC OF THE UNION OF MYANMAR MINISTRY OF CONSTRUCTION DEPARTMENT OF BRIDGE	JICA STUDY TEAM NIPPON KOEI CO., LTD. ORIENTAL CONSULTANTS GLOBAL CO., LTD. METROPOLITAN EXPRESSWAY COMPANY LIMITED CHODAI CO., LTD. NIPPON ENGINEERING CONSULTANTS CO., LTD.	<table border="1" style="width: 100%; border-collapse: collapse;"> <thead> <tr> <th>NAME</th> <th>SIGNATURE</th> <th>DATE</th> </tr> </thead> <tbody> <tr> <td>PREPARED BY S. IMADA</td> <td></td> <td>29 Sept.2017</td> </tr> <tr> <td>CHECKED BY T. HAYAKAWA</td> <td></td> <td>3 Oct.2017</td> </tr> <tr> <td>APPROVED BY Y. SANO</td> <td></td> <td>6 Oct.2017</td> </tr> </tbody> </table>	NAME	SIGNATURE	DATE	PREPARED BY S. IMADA		29 Sept.2017	CHECKED BY T. HAYAKAWA		3 Oct.2017	APPROVED BY Y. SANO		6 Oct.2017	DRAWING TITLE <h3 style="text-align: center;">DETAIL OF DECK PLATE (24)</h3>	PACKAGE 1 DWG No. P1-SB-1624
NAME	SIGNATURE	DATE																
PREPARED BY S. IMADA		29 Sept.2017																
CHECKED BY T. HAYAKAWA		3 Oct.2017																
APPROVED BY Y. SANO		6 Oct.2017																

DETAIL OF DECK PLATE (25) S=1:60 (2-7)

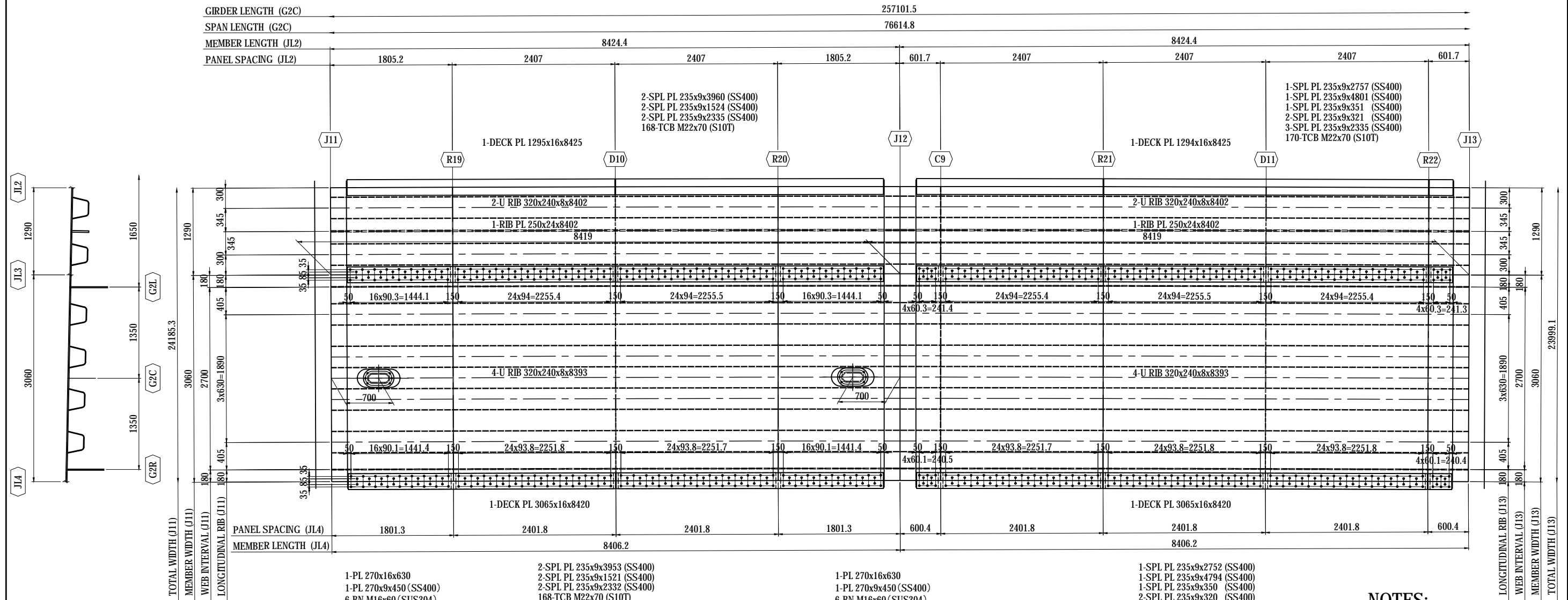

NOTES:
 1 - STEEL GRADE OF STEEL PLATE UNLESS NOTE - SM400A
 2 - SEE THE COMMON DETAIL FOR DETAILS ON TRANSVERSE SPLICE PLATE.

MARKING DIAGRAM

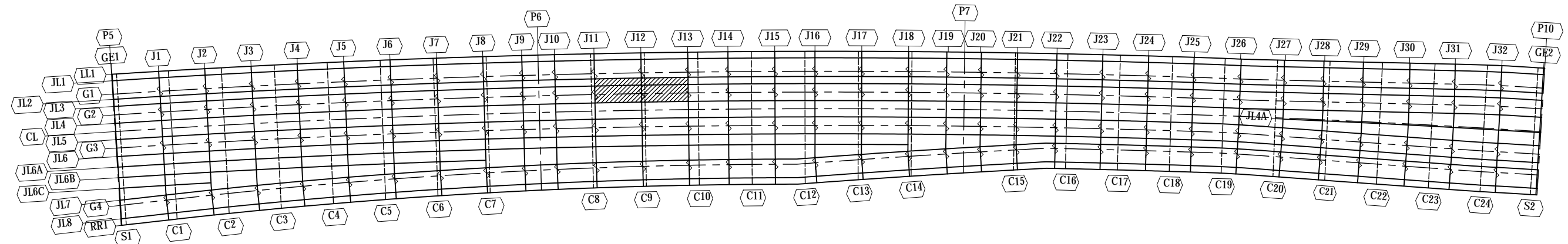

PROJECT NAME DETAILED DESIGN ON BAGO RIVER BRIDGE CONSTRUCTION PROJECT	FINANCED BY JAPAN INTERNATIONAL COOPERATION AGENCY	COUNTERPART REPUBLIC OF THE UNION OF MYANMAR MINISTRY OF CONSTRUCTION DEPARTMENT OF BRIDGE	JICA STUDY TEAM NIPPON KOEI CO., LTD. ORIENTAL CONSULTANTS GLOBAL CO., LTD. METROPOLITAN EXPRESSWAY COMPANY LIMITED CHODAI CO., LTD. NIPPON ENGINEERING CONSULTANTS CO., LTD.	<table border="1" style="width: 100%; border-collapse: collapse;"> <thead> <tr> <th></th> <th>NAME</th> <th>SIGNATURE</th> <th>DATE</th> </tr> </thead> <tbody> <tr> <td>PREPARED BY</td> <td>S. IMADA</td> <td></td> <td>29 Sept.2017</td> </tr> <tr> <td>CHECKED BY</td> <td>T. HAYAKAWA</td> <td></td> <td>3 Oct.2017</td> </tr> <tr> <td>APPROVED BY</td> <td>Y. SANO</td> <td></td> <td>6 Oct.2017</td> </tr> </tbody> </table>		NAME	SIGNATURE	DATE	PREPARED BY	S. IMADA		29 Sept.2017	CHECKED BY	T. HAYAKAWA		3 Oct.2017	APPROVED BY	Y. SANO		6 Oct.2017	DRAWING TITLE DETAIL OF DECK PLATE (25)	PACKAGE 1 DWG No. P1-SB-1625
	NAME	SIGNATURE	DATE																			
PREPARED BY	S. IMADA		29 Sept.2017																			
CHECKED BY	T. HAYAKAWA		3 Oct.2017																			
APPROVED BY	Y. SANO		6 Oct.2017																			

DETAIL OF DECK PLATE (27) S=1:60 (2-9)

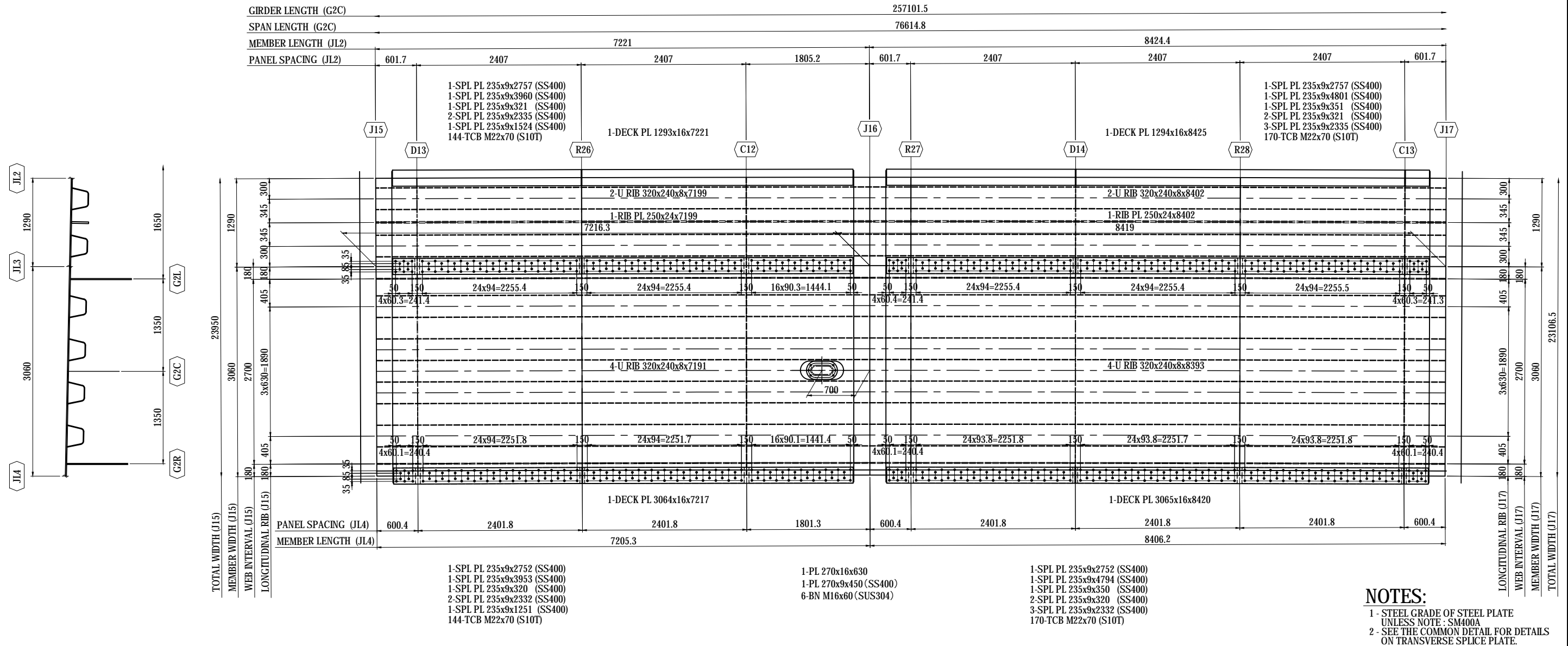

MARKING DIAGRAM

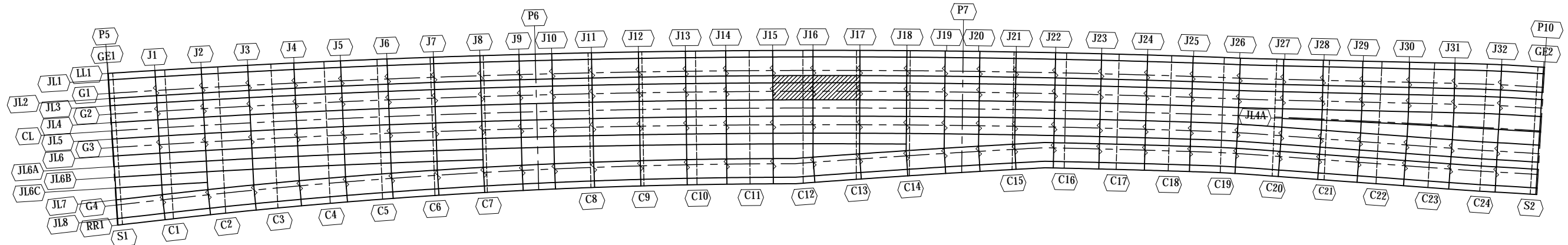

PROJECT NAME DETAILED DESIGN ON BAGO RIVER BRIDGE CONSTRUCTION PROJECT	FINANCED BY JAPAN INTERNATIONAL COOPERATION AGENCY	COUNTERPART REPUBLIC OF THE UNION OF MYANMAR MINISTRY OF CONSTRUCTION DEPARTMENT OF BRIDGE	JICA STUDY TEAM NIPPON KOEI CO., LTD. ORIENTAL CONSULTANTS GLOBAL CO., LTD. METROPOLITAN EXPRESSWAY COMPANY LIMITED CHODAI CO., LTD. NIPPON ENGINEERING CONSULTANTS CO., LTD.	<table border="1" style="width: 100%; border-collapse: collapse;"> <thead> <tr> <th style="width: 10%;"></th> <th style="width: 20%;">NAME</th> <th style="width: 20%;">SIGNATURE</th> <th style="width: 20%;">DATE</th> </tr> </thead> <tbody> <tr> <td>PREPARED BY</td> <td>S. IMADA</td> <td></td> <td>29 Sept.2017</td> </tr> <tr> <td>CHECKED BY</td> <td>T. HAYAKAWA</td> <td></td> <td>3 Oct.2017</td> </tr> <tr> <td>APPROVED BY</td> <td>Y. SANO</td> <td></td> <td>6 Oct.2017</td> </tr> </tbody> </table>		NAME	SIGNATURE	DATE	PREPARED BY	S. IMADA		29 Sept.2017	CHECKED BY	T. HAYAKAWA		3 Oct.2017	APPROVED BY	Y. SANO		6 Oct.2017	DRAWING TITLE DETAIL OF DECK PLATE (27)	PACKAGE 1 DWG No. P1-SB-1627
	NAME	SIGNATURE	DATE																			
PREPARED BY	S. IMADA		29 Sept.2017																			
CHECKED BY	T. HAYAKAWA		3 Oct.2017																			
APPROVED BY	Y. SANO		6 Oct.2017																			

DETAIL OF DECK PLATE (28) S=1:60 (2-10)

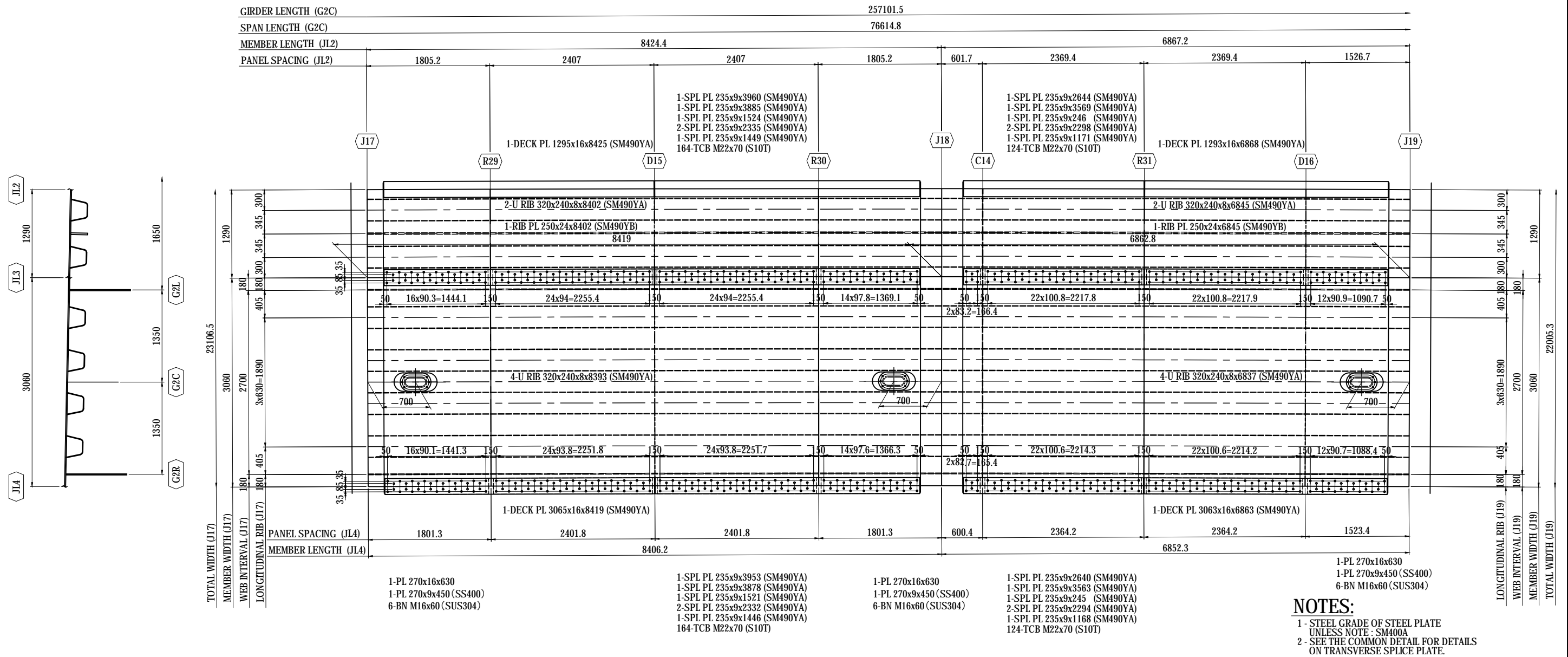

MARKING DIAGRAM

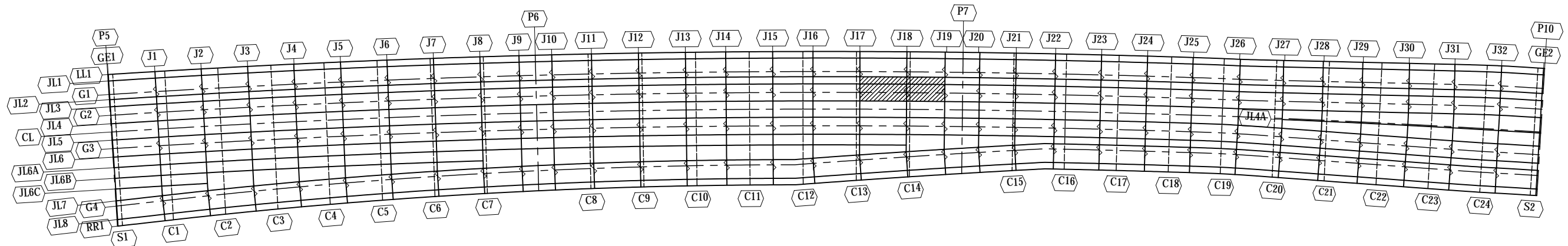

PROJECT NAME DETAILED DESIGN ON BAGO RIVER BRIDGE CONSTRUCTION PROJECT	FINANCED BY JAPAN INTERNATIONAL COOPERATION AGENCY	COUNTERPART REPUBLIC OF THE UNION OF MYANMAR MINISTRY OF CONSTRUCTION DEPARTMENT OF BRIDGE	JICA STUDY TEAM NIPPON KOEI CO., LTD. ORIENTAL CONSULTANTS GLOBAL CO., LTD. METROPOLITAN EXPRESSWAY COMPANY LIMITED CHODAI CO., LTD. NIPPON ENGINEERING CONSULTANTS CO., LTD.	NAME S. IMADA	SIGNATURE 	DATE 29 Sept.2017	DRAWING TITLE DETAIL OF DECK PLATE (28)	PACKAGE 1
				PREPARED BY	CHECKED BY T. HAYAKAWA	DATE 3 Oct.2017		DWG No. P1-SB-1628
				APPROVED BY Y. SANO		DATE 6 Oct.2017		

DETAIL OF DECK PLATE (29) S=1:60 (2-11)

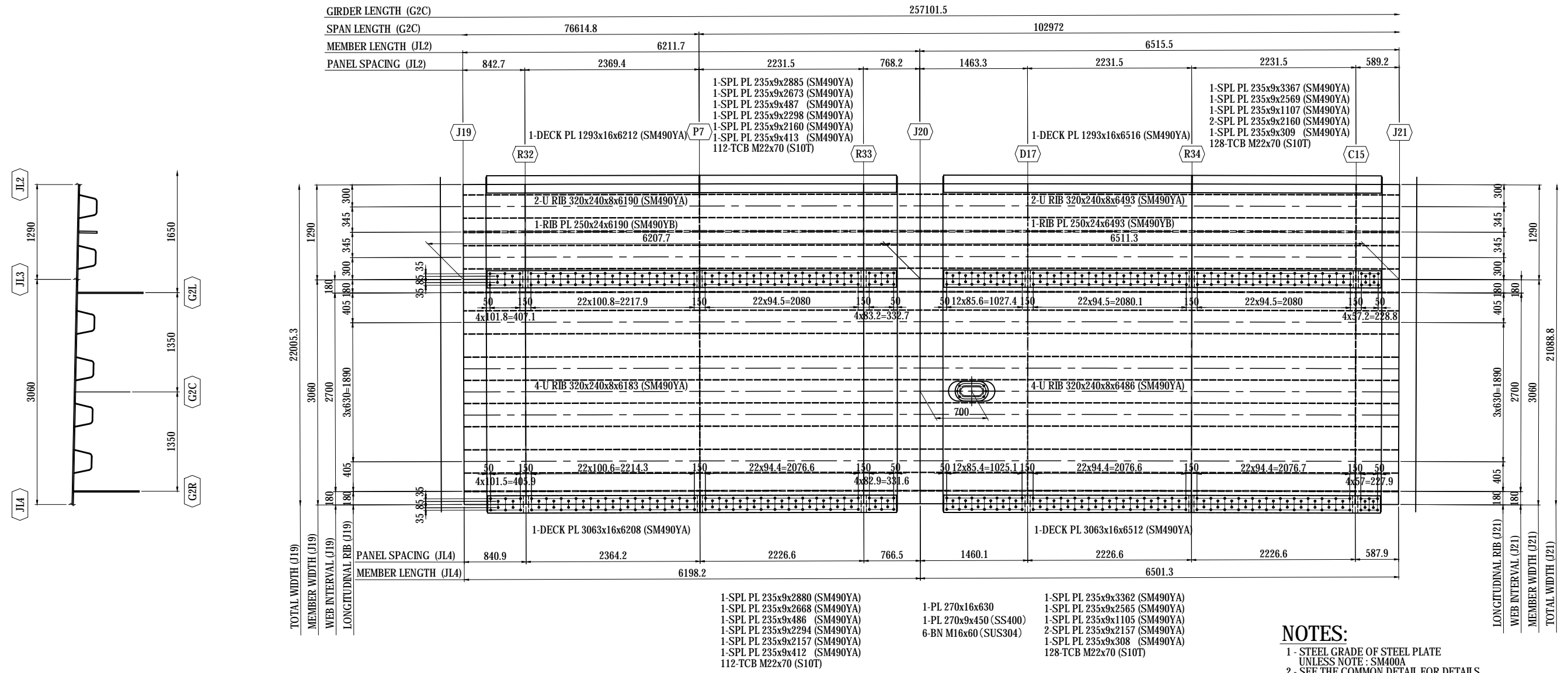

NOTES:
 1 - STEEL GRADE OF STEEL PLATE UNLESS NOTE: SM490YA
 2 - SEE THE COMMON DETAIL FOR DETAILS ON TRANSVERSE SPLICE PLATE.

MARKING DIAGRAM

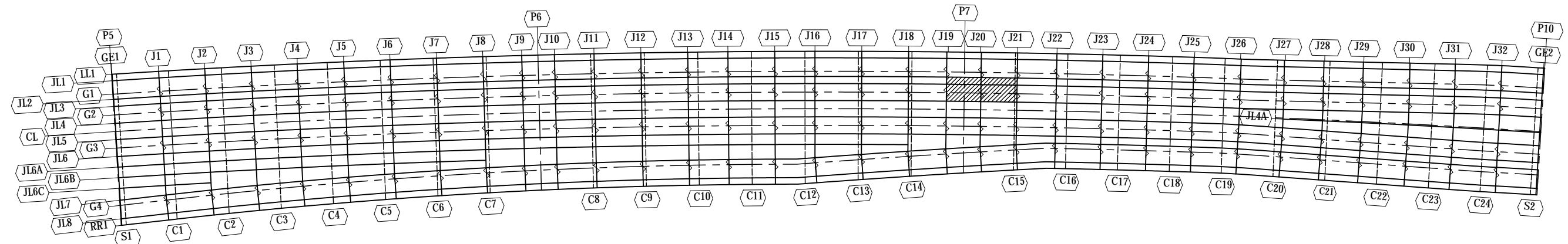

PROJECT NAME DETAILED DESIGN ON BAGO RIVER BRIDGE CONSTRUCTION PROJECT	FINANCED BY JAPAN INTERNATIONAL COOPERATION AGENCY	COUNTERPART REPUBLIC OF THE UNION OF MYANMAR MINISTRY OF CONSTRUCTION DEPARTMENT OF BRIDGE	JICA STUDY TEAM NIPPON KOEI CO., LTD. ORIENTAL CONSULTANTS GLOBAL CO., LTD. METROPOLITAN EXPRESSWAY COMPANY LIMITED CHODAI CO., LTD. NIPPON ENGINEERING CONSULTANTS CO., LTD.	<table border="1" style="width: 100%; border-collapse: collapse;"> <thead> <tr> <th>NAME</th> <th>SIGNATURE</th> <th>DATE</th> </tr> </thead> <tbody> <tr> <td>PREPARED BY</td> <td>S. IMADA</td> <td>29 Sept.2017</td> </tr> <tr> <td>CHECKED BY</td> <td>T. HAYAKAWA</td> <td>3 Oct.2017</td> </tr> <tr> <td>APPROVED BY</td> <td>Y. SANO</td> <td>6 Oct.2017</td> </tr> </tbody> </table>	NAME	SIGNATURE	DATE	PREPARED BY	S. IMADA	29 Sept.2017	CHECKED BY	T. HAYAKAWA	3 Oct.2017	APPROVED BY	Y. SANO	6 Oct.2017	DRAWING TITLE DETAIL OF DECK PLATE (29)	PACKAGE 1 DWG No. P1-SB-1629
NAME	SIGNATURE	DATE																
PREPARED BY	S. IMADA	29 Sept.2017																
CHECKED BY	T. HAYAKAWA	3 Oct.2017																
APPROVED BY	Y. SANO	6 Oct.2017																

DETAIL OF DECK PLATE (32) S=1:60 (2-14)

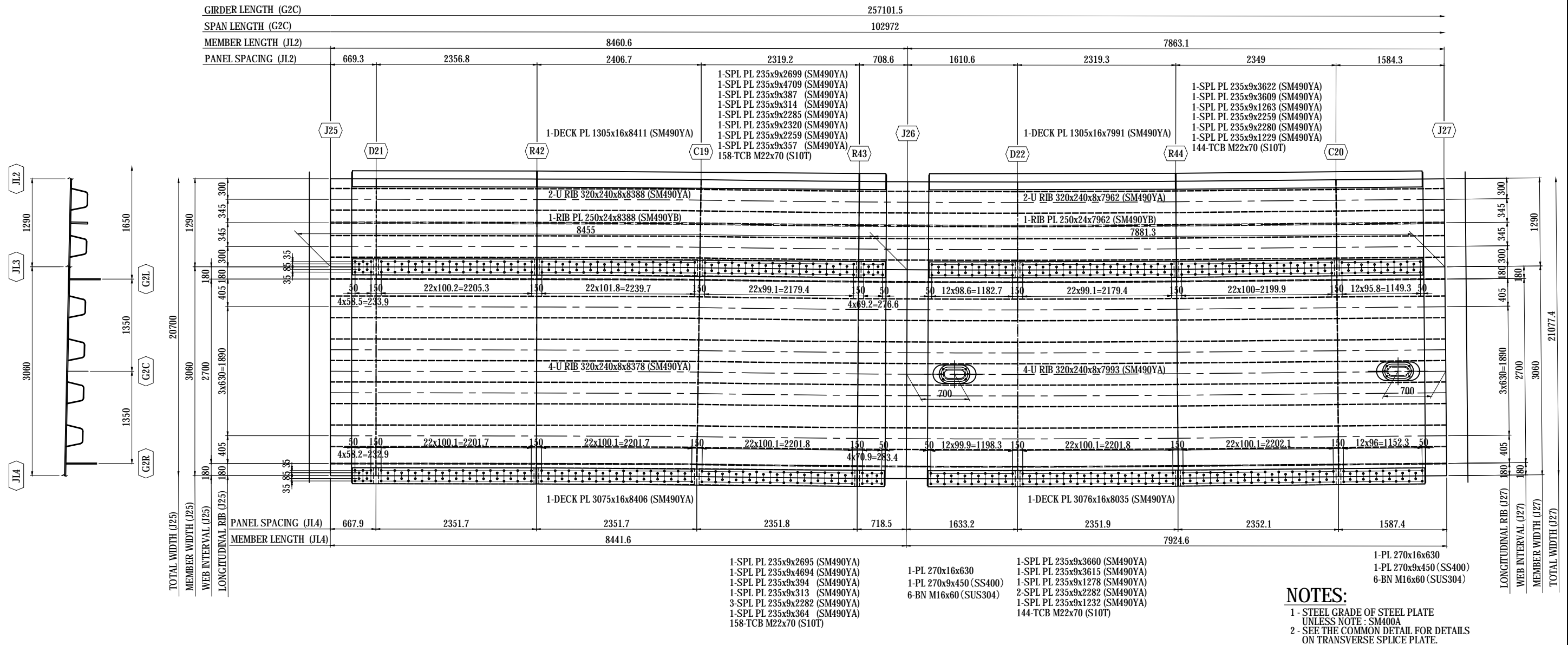

NOTES:
 1 - STEEL GRADE OF STEEL PLATE UNLESS NOTE : SM490A
 2 - SEE THE COMMON DETAIL FOR DETAILS ON TRANSVERSE SPLICE PLATE.

MARKING DIAGRAM

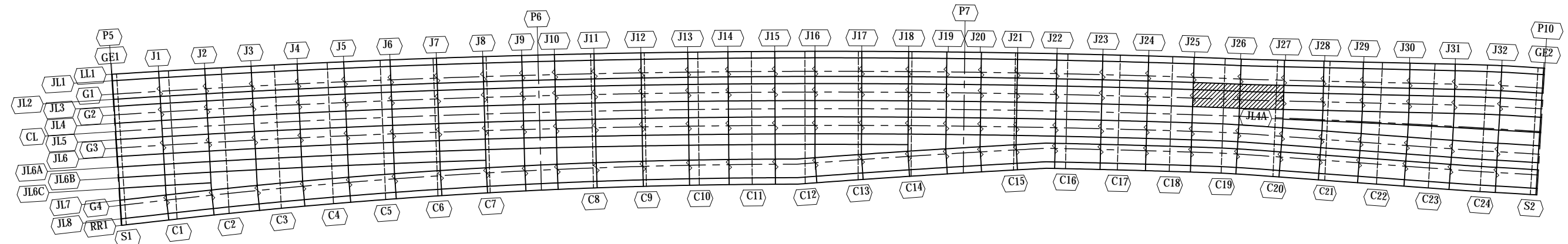

PROJECT NAME DETAILED DESIGN ON BAGO RIVER BRIDGE CONSTRUCTION PROJECT	FINANCED BY JAPAN INTERNATIONAL COOPERATION AGENCY	COUNTERPART REPUBLIC OF THE UNION OF MYANMAR MINISTRY OF CONSTRUCTION DEPARTMENT OF BRIDGE	JICA STUDY TEAM NIPPON KOEI CO., LTD. ORIENTAL CONSULTANTS GLOBAL CO., LTD. METROPOLITAN EXPRESSWAY COMPANY LIMITED CHODAI CO., LTD. NIPPON ENGINEERING CONSULTANTS CO., LTD.	NAME PREPARED BY S. IMADA CHECKED BY T. HAYAKAWA APPROVED BY Y. SANO	SIGNATURE 	DATE 29 Sept.2017 3 Oct.2017 6 Oct.2017	DRAWING TITLE DETAIL OF DECK PLATE (32)	PACKAGE 1 DWG No. P1-SB-1632
--	--	--	---	--	------------------------------	---	---	--

DETAIL OF DECK PLATE (33) S=1:60 (2-15)

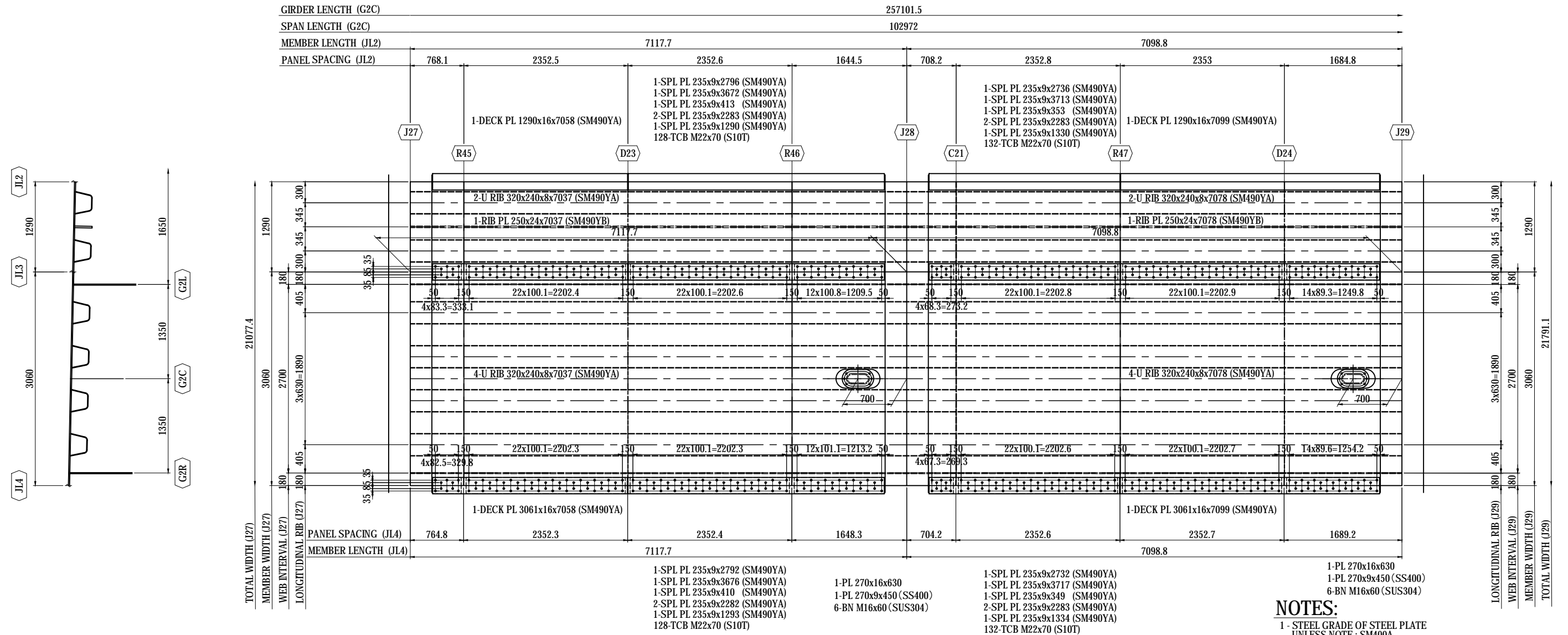

NOTES:
 1 - STEEL GRADE OF STEEL PLATE UNLESS NOTE : SM490YA
 2 - SEE THE COMMON DETAIL FOR DETAILS ON TRANSVERSE SPLICE PLATE.

MARKING DIAGRAM

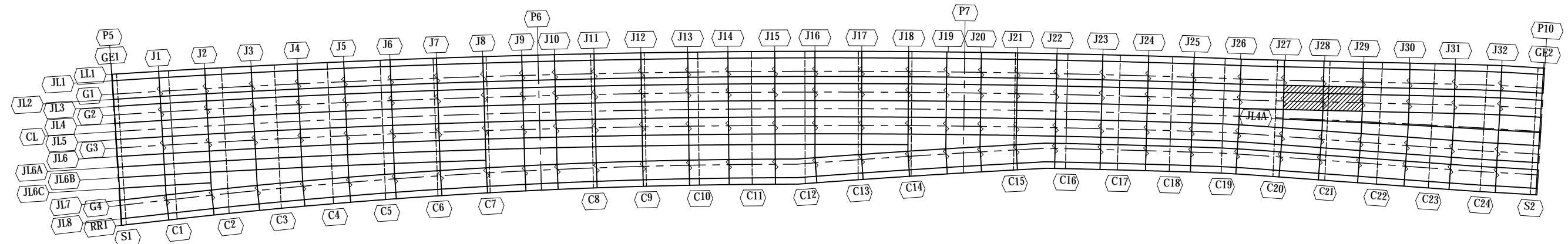

PROJECT NAME DETAILED DESIGN ON BAGO RIVER BRIDGE CONSTRUCTION PROJECT	FINANCED BY JAPAN INTERNATIONAL COOPERATION AGENCY	COUNTERPART REPUBLIC OF THE UNION OF MYANMAR MINISTRY OF CONSTRUCTION DEPARTMENT OF BRIDGE	JICA STUDY TEAM NIPPON KOEI CO., LTD. ORIENTAL CONSULTANTS GLOBAL CO., LTD. METROPOLITAN EXPRESSWAY COMPANY LIMITED CHODAI CO., LTD. NIPPON ENGINEERING CONSULTANTS CO., LTD.	<table border="1" style="width: 100%; border-collapse: collapse;"> <thead> <tr> <th>NAME</th> <th>SIGNATURE</th> <th>DATE</th> </tr> </thead> <tbody> <tr> <td>PREPARED BY S. IMADA</td> <td></td> <td>29 Sept.2017</td> </tr> <tr> <td>CHECKED BY T. HAYAKAWA</td> <td></td> <td>3 Oct.2017</td> </tr> <tr> <td>APPROVED BY Y. SANO</td> <td></td> <td>6 Oct.2017</td> </tr> </tbody> </table>	NAME	SIGNATURE	DATE	PREPARED BY S. IMADA		29 Sept.2017	CHECKED BY T. HAYAKAWA		3 Oct.2017	APPROVED BY Y. SANO		6 Oct.2017	DRAWING TITLE DETAIL OF DECK PLATE (33)	PACKAGE 1 DWG No. P1-SB-1633
NAME	SIGNATURE	DATE																
PREPARED BY S. IMADA		29 Sept.2017																
CHECKED BY T. HAYAKAWA		3 Oct.2017																
APPROVED BY Y. SANO		6 Oct.2017																

DETAIL OF DECK PLATE (34) S=1:60 (2-16)

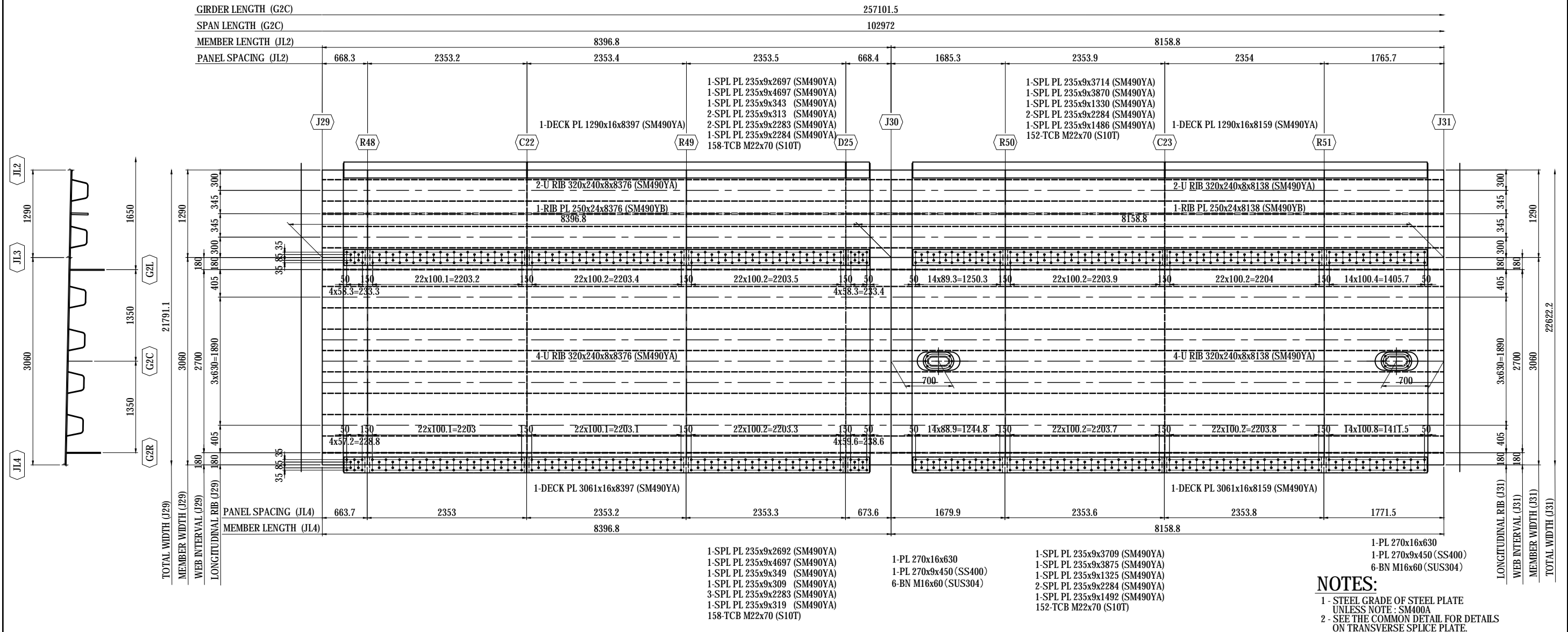

NOTES:
 1 - STEEL GRADE OF STEEL PLATE UNLESS NOTE : SM490YA
 2 - SEE THE COMMON DETAIL FOR DETAILS ON TRANSVERSE SPLICE PLATE.

MARKING DIAGRAM

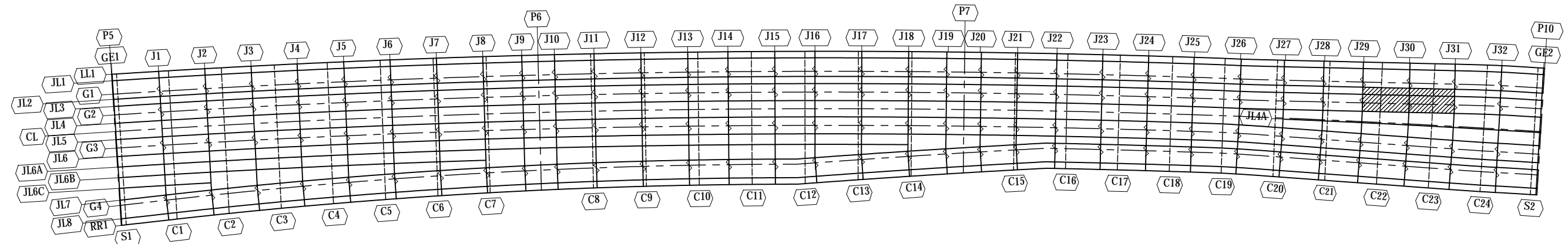

PROJECT NAME DETAILED DESIGN ON BAGO RIVER BRIDGE CONSTRUCTION PROJECT	FINANCED BY JAPAN INTERNATIONAL COOPERATION AGENCY	COUNTERPART REPUBLIC OF THE UNION OF MYANMAR MINISTRY OF CONSTRUCTION DEPARTMENT OF BRIDGE	JICA STUDY TEAM NIPPON KOEI CO., LTD. ORIENTAL CONSULTANTS GLOBAL CO., LTD. METROPOLITAN EXPRESSWAY COMPANY LIMITED CHODAI CO., LTD. NIPPON ENGINEERING CONSULTANTS CO., LTD.	<table border="1" style="width: 100%; border-collapse: collapse;"> <thead> <tr> <th>NAME</th> <th>SIGNATURE</th> <th>DATE</th> </tr> </thead> <tbody> <tr> <td>PREPARED BY S. IMADA</td> <td></td> <td>29 Sept.2017</td> </tr> <tr> <td>CHECKED BY T. HAYAKAWA</td> <td></td> <td>3 Oct.2017</td> </tr> <tr> <td>APPROVED BY Y. SANO</td> <td></td> <td>6 Oct.2017</td> </tr> </tbody> </table>	NAME	SIGNATURE	DATE	PREPARED BY S. IMADA		29 Sept.2017	CHECKED BY T. HAYAKAWA		3 Oct.2017	APPROVED BY Y. SANO		6 Oct.2017	DRAWING TITLE DETAIL OF DECK PLATE (34)	PACKAGE 1 DWG No. P1-SB-1634
NAME	SIGNATURE	DATE																
PREPARED BY S. IMADA		29 Sept.2017																
CHECKED BY T. HAYAKAWA		3 Oct.2017																
APPROVED BY Y. SANO		6 Oct.2017																

DETAIL OF DECK PLATE (35) S=1:60 (2-17)

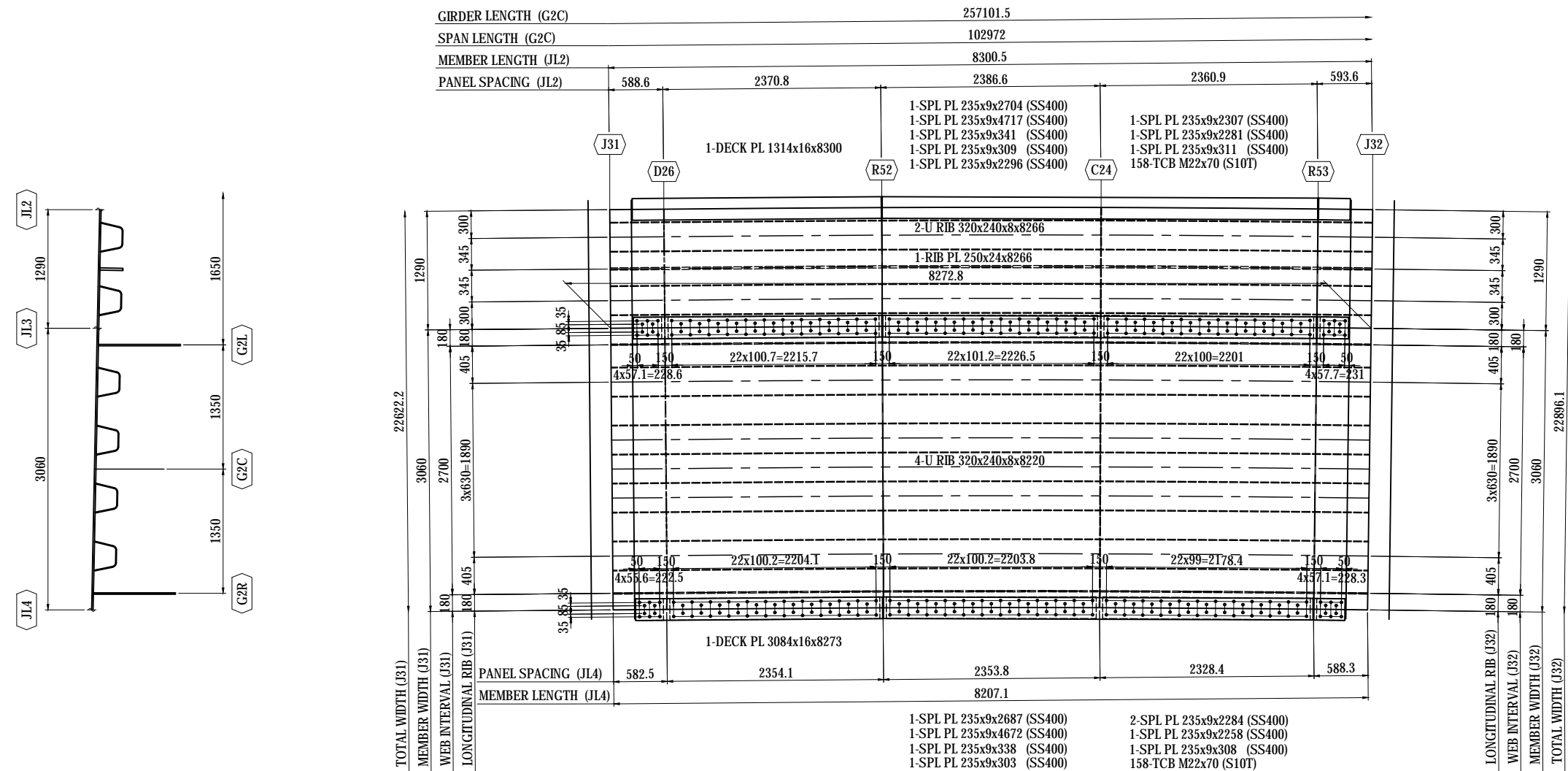

NOTES:
 1 - STEEL GRADE OF STEEL PLATE UNLESS NOTE : SM400A
 2 - SEE THE COMMON DETAIL FOR DETAILS ON TRANSVERSE SPLICE PLATE.

MARKING DIAGRAM

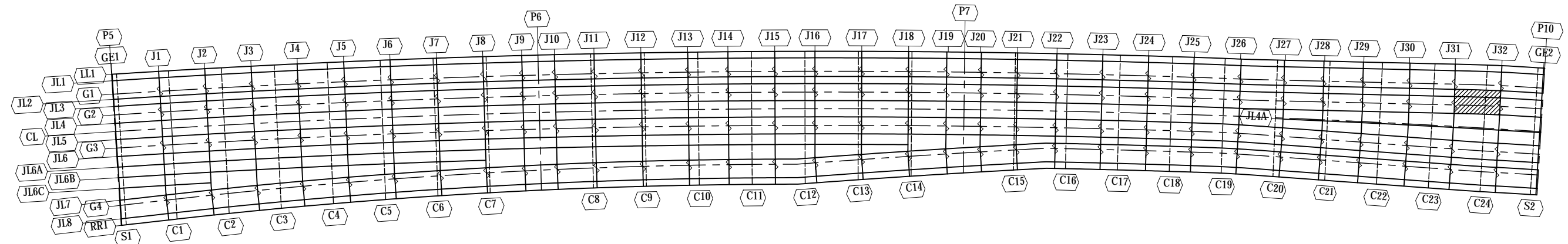

PROJECT NAME DETAILED DESIGN ON BAGO RIVER BRIDGE CONSTRUCTION PROJECT	FINANCED BY JAPAN INTERNATIONAL COOPERATION AGENCY	COUNTERPART REPUBLIC OF THE UNION OF MYANMAR MINISTRY OF CONSTRUCTION DEPARTMENT OF BRIDGE	JICA STUDY TEAM NIPPON KOEI CO., LTD. ORIENTAL CONSULTANTS GLOBAL CO., LTD. METROPOLITAN EXPRESSWAY COMPANY LIMITED CHODAI CO., LTD. NIPPON ENGINEERING CONSULTANTS CO., LTD.	<table border="1" style="width: 100%; border-collapse: collapse;"> <thead> <tr> <th style="width: 10%;">NAME</th> <th style="width: 10%;">SIGNATURE</th> <th style="width: 10%;">DATE</th> </tr> </thead> <tbody> <tr> <td>PREPARED BY</td> <td>S. IMADA</td> <td>29 Sept.2017</td> </tr> <tr> <td>CHECKED BY</td> <td>T. HAYAKAWA</td> <td>3 Oct.2017</td> </tr> <tr> <td>APPROVED BY</td> <td>Y. SANO</td> <td>6 Oct.2017</td> </tr> </tbody> </table>	NAME	SIGNATURE	DATE	PREPARED BY	S. IMADA	29 Sept.2017	CHECKED BY	T. HAYAKAWA	3 Oct.2017	APPROVED BY	Y. SANO	6 Oct.2017	DRAWING TITLE DETAIL OF DECK PLATE (35)	PACKAGE 1 DWG No. P1-SB-1635
NAME	SIGNATURE	DATE																
PREPARED BY	S. IMADA	29 Sept.2017																
CHECKED BY	T. HAYAKAWA	3 Oct.2017																
APPROVED BY	Y. SANO	6 Oct.2017																

DETAIL OF DECK PLATE (36) S=1:60 (2-18)

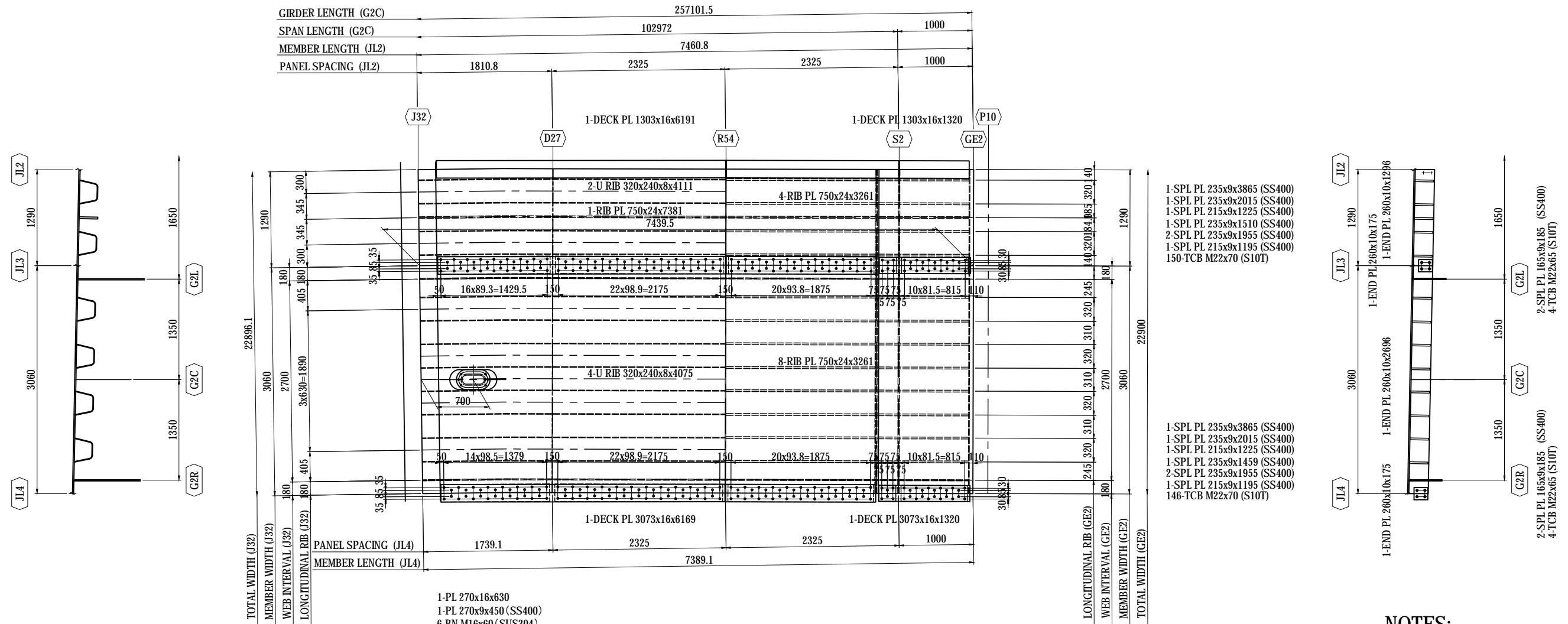

- 1-SPL PL 235x9x3865 (SS400)
- 1-SPL PL 235x9x2015 (SS400)
- 1-SPL PL 215x9x1225 (SS400)
- 1-SPL PL 235x9x1510 (SS400)
- 2-SPL PL 235x9x1955 (SS400)
- 1-SPL PL 215x9x1195 (SS400)
- 150-TCB M22x70 (S10T)

NOTES:
 1 - STEEL GRADE OF STEEL PLATE UNLESS NOTE : SM400A
 2 - SEE THE COMMON DETAIL FOR DETAILS ON TRANSVERSE SPLICE PLATE.

MARKING DIAGRAM

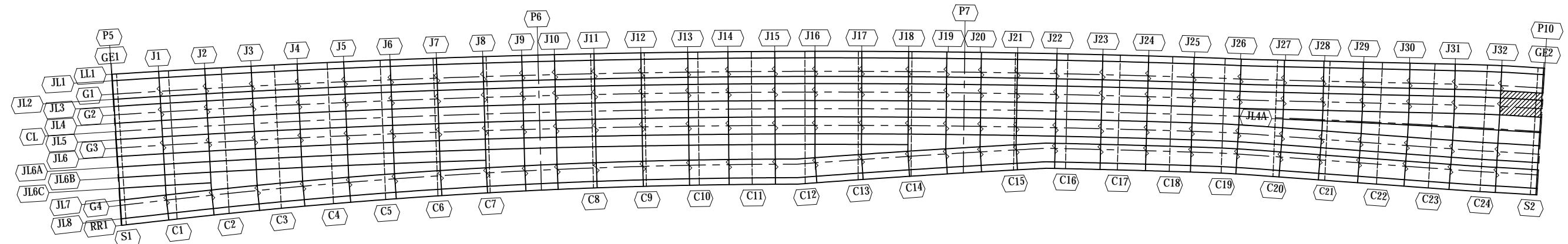

PROJECT NAME DETAILED DESIGN ON BAGO RIVER BRIDGE CONSTRUCTION PROJECT	FINANCED BY JAPAN INTERNATIONAL COOPERATION AGENCY	COUNTERPART REPUBLIC OF THE UNION OF MYANMAR MINISTRY OF CONSTRUCTION DEPARTMENT OF BRIDGE	JICA STUDY TEAM NIPPON KOEI CO., LTD. ORIENTAL CONSULTANTS GLOBAL CO., LTD. METROPOLITAN EXPRESSWAY COMPANY LIMITED CHODAI CO., LTD. NIPPON ENGINEERING CONSULTANTS CO., LTD.	<table border="1" style="width: 100%; border-collapse: collapse;"> <thead> <tr> <th>NAME</th> <th>SIGNATURE</th> <th>DATE</th> </tr> </thead> <tbody> <tr> <td>PREPARED BY S. IMADA</td> <td></td> <td>29 Sept.2017</td> </tr> <tr> <td>CHECKED BY T. HAYAKAWA</td> <td></td> <td>3 Oct.2017</td> </tr> <tr> <td>APPROVED BY Y. SANO</td> <td></td> <td>6 Oct.2017</td> </tr> </tbody> </table>	NAME	SIGNATURE	DATE	PREPARED BY S. IMADA		29 Sept.2017	CHECKED BY T. HAYAKAWA		3 Oct.2017	APPROVED BY Y. SANO		6 Oct.2017	DRAWING TITLE DETAIL OF DECK PLATE (36)	PACKAGE 1 DWG No. P1-SB-1636
NAME	SIGNATURE	DATE																
PREPARED BY S. IMADA		29 Sept.2017																
CHECKED BY T. HAYAKAWA		3 Oct.2017																
APPROVED BY Y. SANO		6 Oct.2017																