

マニラ西首都圏下水にかかる
情報収集・確認調査

ファイナルレポート
(第2巻 図面集)

平成28年9月
(2016年)

独立行政法人
国際協力機構 (JICA)

日本工営株式会社
株式会社コーエイ総合研究所

マニラ西首都圏下水にかかる
情報収集・確認調査

ファイナルレポート
(第2巻 図面集)

平成28年9月
(2016年)

独立行政法人
国際協力機構 (JICA)

日本工営株式会社
株式会社コーエイ総合研究所

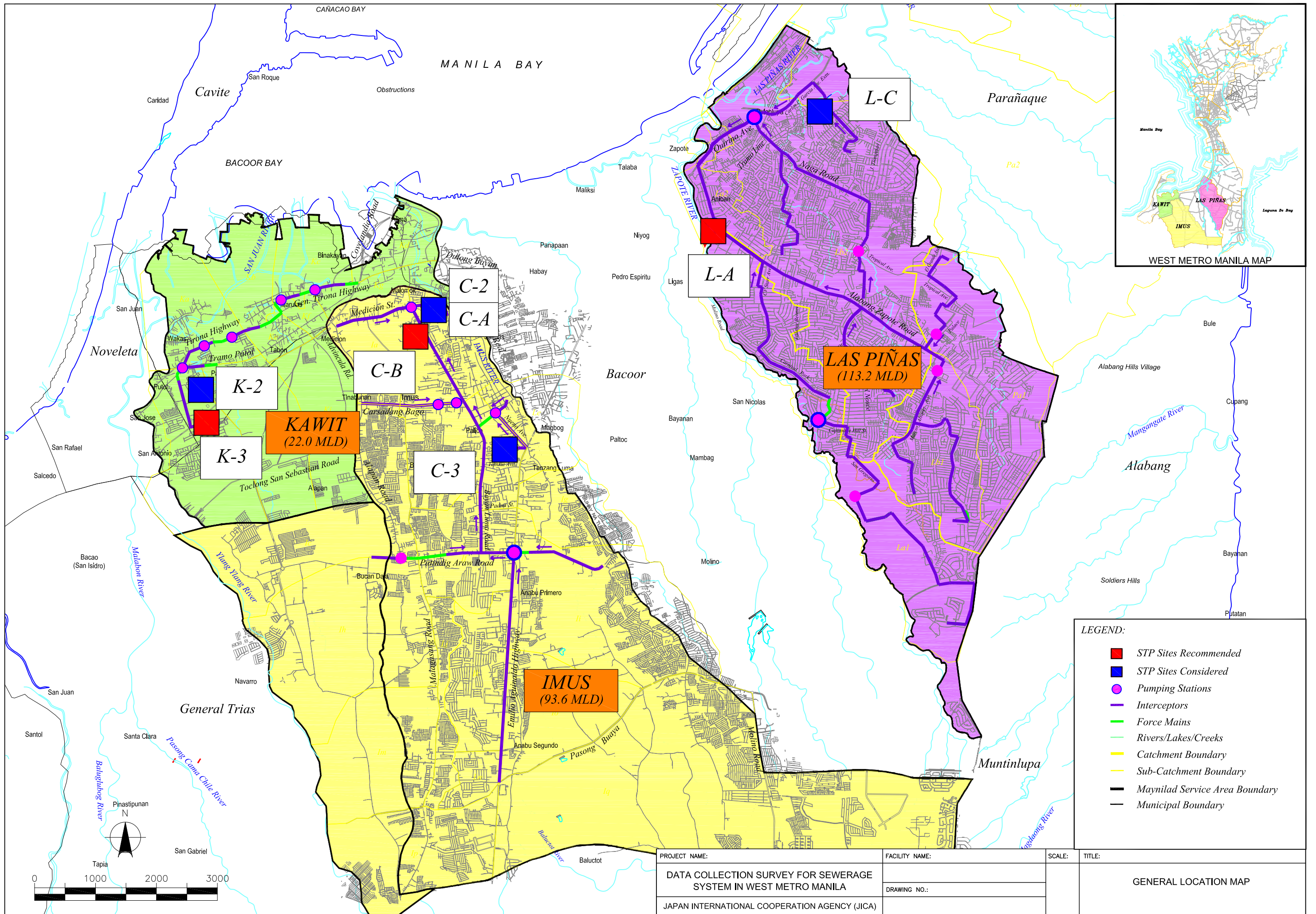

- LEGEND:**
- STP Sites Recommended
 - STP Sites Considered
 - Pumping Stations
 - Interceptors
 - Force Mains
 - Rivers/Lakes/Creeks
 - Catchment Boundary
 - Sub-Catchment Boundary
 - Maynilad Service Area Boundary
 - Municipal Boundary

PROJECT NAME: DATA COLLECTION SURVEY FOR SEWERAGE SYSTEM IN WEST METRO MANILA JAPAN INTERNATIONAL COOPERATION AGENCY (JICA)	FACILITY NAME: DRAWING NO.:	SCALE:	TITLE: GENERAL LOCATION MAP
--	------------------------------------	--------	---------------------------------------

ファイナルレポート構成

<u>第1巻(メインレポート)</u>	
□	第1章 序章
	第2章 上下水道事業に係る制度
	第3章 マニラ西首都圏および調査対象地域における下水道・衛生サービス
	第4章 最新の用地情報およびデータ
	第5章 調査地域における下水道システムの計画
	第6章 経済財務分析
	第7章 環境社会配慮
	第8章 結論
<u>第2巻(図面集)</u>	
■	図面集-1 下水処理場レイアウト
	図面集-2 下水道計画図
	図面集-3 ポンプ場

マニラ西首都圏下水にかかる情報収集・確認調査

ファイナルレポート
(第2巻 図面集)

下水処理場レイアウト図リスト

図番号	図タイトル	縮尺
	LAS PINAS CITY	
CAS-LP-1	LAS PINAS L-A CAS Q=113,200m ³ /d WITH DIGESTION PROCESS	1:2000
CAS-LP-2	LAS PINAS L-A CAS Q=113,200m ³ /d WITHOUT DIGESTION PROCESS	1:2000
MBR-LP-1	LAS PINAS L-A MBR Q=113,200m ³ /d WITH DIGESTION PROCESS	1:2000
MBR-LP-2	LAS PINAS L-A MBR Q=113,200m ³ /d WITHOUT DIGESTION PROCESS	1:2000
SBR-LP-1(1/2)	LAS PINAS L-A SBR Q=56,600m ³ /d WITH DIGESTION PROCESS	1:2000
SBR-LP-1(2/2)	LAS PINAS L-C SBR Q=56,600m ³ /d WITH DIGESTION PROCESS	1:2000
SBR-LP-2(1/2)	LAS PINAS L-A SBR Q=64,900m ³ /d WITHOUT DIGESTION PROCESS	1:2000
SBR-LP-2(2/2)	LAS PINAS L-C SBR Q=48,300m ³ /d WITHOUT DIGESTION PROCESS	1:2000
MBBR-LP-1(1/2)	LAS PINAS L-A MBBR Q=80,000m ³ /d WITH DIGESTION PROCESS	1:2000
MBBR-LP-1(2/2)	LAS PINAS L-C MBBR Q=33,200m ³ /d WITH DIGESTION PROCESS	1:2000
MBBR-LP-2	LAS PINAS L-A MBBR Q=113,200m ³ /d WITHOUT DIGESTION PROCESS	1:2000
	IMUS CITY	
CAS-IMS-1	IMUS C-A CAS Q=93,600m ³ /d WITH DIGESTION PROCESS	1:2000
CAS-IMS-2	IMUS C-A CAS Q=93,600m ³ /d WITHOUT DIGESTION PROCESS	1:2000
CAS-IMS-3	IMUS C-B CAS Q=93,600m ³ /d WITH DIGESTION PROCESS	1:2000
CAS-IMS-4	IMUS C-B CAS Q=93,600m ³ /d WITHOUT DIGESTION PROCESS	1:2000
MBR-IMS-1	IMUS C-A MBR Q=93,600m ³ /d WITH DIGESTION PROCESS	1:2000
MBR-IMS-2	IMUS C-A MBR Q=93,600m ³ /d WITHOUT DIGESTION PROCESS	1:2000
MBR-IMS-3	IMUS C-B MBR Q=93,600m ³ /d WITH DIGESTION PROCESS	1:2000
MBR-IMS-4	IMUS C-B MBR Q=93,600m ³ /d WITHOUT DIGESTION PROCESS	1:2000
SBR-IMS-1(1/2)	IMUS C-2 C-A SBR Q=57,800m ³ /d SEWAGE TREATMENT AND SLUDGE TREATMENT WITH DIGESTION PROCESS	1:2000
SBR-IMS-1(2/2)	IMUS C-3 SBR Q=35,800m ³ /d WITH DIGESTION PROCESS	1:2000
SBR-IMS-2(1/2)	IMUS C-2 C-A SBR Q=57,800m ³ /d SEWAGE TREATMENT AND SLUDGE TREATMENT WITHOUT DIGESTION PROCESS	1:2000
SBR-IMS-2(2/2)	IMUS C-3 SBR Q=35,800m ³ /d WITHOUT DIGESTION PROCESS	1:2000
SBR-IMS-3(1/2)	IMUS C-A SBR Q=50,000m ³ /d SEWAGE TREATMENT AND SLUDGE TREATMENT WITH DIGESTION PROCESS	1:2000
SBR-IMS-3(2/2)	IMUS C-3 SBR Q=43,600m ³ /d WITH DIGESTION PROCESS	1:2000
SBR-IMS-4(1/2)	IMUS C-A SBR Q=57,800m ³ /d WITHOUT DIGESTION PROCESS	1:2000
SBR-IMS-4(2/2)	IMUS C-3 SBR Q=35,800m ³ /d WITHOUT DIGESTION PROCESS	1:2000
SBR-IMS-5	IMUS C-B SBR Q=93,600m ³ /d WITH DIGESTION PROCESS	1:2000
SBR-IMS-6	IMUS C-B SBR Q=93,600m ³ /d WITHOUT DIGESTION PROCESS	1:2000
MBBR-IMS-1(1/2)	IMUS C-2 C-A MBBR Q=33,200m ³ /d SEWAGE TREATMENT AND SLUDGE TREATMENT WITH DIGESTION PROCESS	1:2000
MBBR-IMS-1(2/2)	IMUS C-3 MBBR Q=60,400m ³ /d WITH DIGESTION PROCESS	1:2000
MBBR-IMS-2(1/2)	IMUS C-2 C-A MBBR Q=33,200m ³ /d SEWAGE TREATMENT AND SLUDGE TREATMENT WITHOUT DIGESTION PROCESS	1:2000
MBBR-IMS-2(2/2)	IMUS C-3 MBBR Q=60,400m ³ /d WITHOUT DIGESTION PROCESS	1:2000
MBBR-IMS-3(1/2)	IMUS C-A MBBR Q=65,000m ³ /d WITH DIGESTION PROCESS	1:2000
MBBR-IMS-3(2/2)	IMUS C-3 MBBR Q=28,600m ³ /d WITH DIGESTION PROCESS	1:2000
MBBR-IMS-4	IMUS C-A MBBR Q=93,600m ³ /d WITHOUT DIGESTION PROCESS	1:2000
MBBR-IMS-5	IMUS C-B MBBR Q=93,600m ³ /d WITH DIGESTION PROCESS	1:2000
MBBR-IMS-6	IMUS C-B MBBR Q=93,600m ³ /d WITHOUT DIGESTION PROCESS	1:2000
	KAWIT TOWN	
CAS-KWT-1	KAWIT K-3 CAS Q=22,000m ³ /d WITH DIGESTION PROCESS	1:2000
CAS-KWT-2	KAWIT K-3 CAS Q=22,000m ³ /d WITHOUT DIGESTION PROCESS	1:2000
MBR-KWT-1	KAWIT K-2 MBR Q=22,000m ³ /d WITH DIGESTION PROCESS	1:2000
MBR-KWT-2	KAWIT K-2 MBR Q=22,000m ³ /d WITHOUT DIGESTION PROCESS	1:2000
MBR-KWT-3	KAWIT K-3 MBR Q=22,000m ³ /d WITH DIGESTION PROCESS	1:2000
MBR-KWT-4	KAWIT K-3 MBR Q=22,000m ³ /d WITHOUT DIGESTION PROCESS	1:2000
SBR-KWT-1	KAWIT K-3 SBR Q=22,000m ³ /d WITH DIGESTION PROCESS	1:2000
SBR-KWT-2	KAWIT K-3 SBR Q=22,000m ³ /d WITHOUT DIGESTION PROCESS	1:2000
MBBR-KWT-1	KAWIT K-3 MBBR Q=22,000m ³ /d WITH DIGESTION PROCESS	1:2000
MBBR-KWT-2	KAWIT K-3 MBBR Q=22,000m ³ /d WITHOUT DIGESTION PROCESS	1:2000

下水道計画図リスト

図番号	図タイトル	縮尺
	LAS PINAS CITY	
CAS-LP-1&2	SEWERAGE PLAN FOR STP OPTIONS IN LAS PINAS CITY (CAS-LP-1&2)	As shown
MBR-LP-1&2	SEWERAGE PLAN FOR STP OPTIONS IN LAS PINAS CITY (MBR-LP-1&2)	As shown
SBR-LP-1	SEWERAGE PLAN FOR STP OPTIONS IN LAS PINAS CITY (SBR-LP-1)	As shown
SBR-LP-2	SEWERAGE PLAN FOR STP OPTIONS IN LAS PINAS CITY (SBR-LP-2)	As shown
MBBR-LP-1	SEWERAGE PLAN FOR STP OPTIONS IN LAS PINAS CITY (MBBR-LP-1)	As shown
MBBR-LP-2	SEWERAGE PLAN FOR STP OPTIONS IN LAS PINAS CITY (MBBR-LP-2)	As shown
	IMUS CITY	
CAS-IMS-1&2	SEWERAGE PLAN FOR STP OPTIONS IN IMUS CITY (CAS-IMS-1&2)	As shown
CAS-IMS-3&4	SEWERAGE PLAN FOR STP OPTIONS IN IMUS CITY (CAS-IMS-3&4)	As shown
MBR-IMS-1&2	SEWERAGE PLAN FOR STP OPTIONS IN IMUS CITY (MBR-IMS-1&2)	As shown
MBR-IMS-3&4	SEWERAGE PLAN FOR STP OPTIONS IN IMUS CITY (MBR-IMS-3&4)	As shown
SBR-IMS-1&2	SEWERAGE PLAN FOR STP OPTIONS IN IMUS CITY (SBR-IMS-1&2)	As shown
SBR-IMS-3	SEWERAGE PLAN FOR STP OPTIONS IN IMUS CITY (SBR-IMS-3)	As shown
SBR-IMS-4	SEWERAGE PLAN FOR STP OPTIONS IN IMUS CITY (SBR-IMS-4)	As shown
SBR-IMS-5&6	SEWERAGE PLAN FOR STP OPTIONS IN IMUS CITY (SBR-IMS-5&6)	As shown
MBBR-IMS-1&2	SEWERAGE PLAN FOR STP OPTIONS IN IMUS CITY (MBBR-IMS-1&2)	As shown
MBBR-IMS-3	SEWERAGE PLAN FOR STP OPTIONS IN IMUS CITY (MBBR-IMS-3)	As shown
MBBR-IMS-4	SEWERAGE PLAN FOR STP OPTIONS IN IMUS CITY (MBBR-IMS-4)	As shown
MBBR-IMS-5&6	SEWERAGE PLAN FOR STP OPTIONS IN IMUS CITY (MBBR-IMS-5&6)	As shown
	KAWIT TOWN	
CAS-KWT-1&2	SEWERAGE PLAN FOR STP OPTIONS IN KAWIT TOWN (CAS-KWT-1&2)	As shown
MBR-KWT-1&2	SEWERAGE PLAN FOR STP OPTIONS IN KAWIT TOWN (MBR-KWT-1&2)	As shown
MBR-KWT-3&4	SEWERAGE PLAN FOR STP OPTIONS IN KAWIT TOWN (MBR-KWT-3&4)	As shown
SBR-KWT-1&2	SEWERAGE PLAN FOR STP OPTIONS IN KAWIT TOWN (SBR-KWT-1&2)	As shown
MBBR-KWT-1&2	SEWERAGE PLAN FOR STP OPTIONS IN KAWIT TOWN (MBBR-KWT-1&2)	As shown

ポンプ場図面リスト

図番号	図タイトル	縮尺
PS-1	TYPICAL LAYOUT OF MANHOLE PUMP STATION (SMALL) (PLAN & SECTION)	1:20
PS-2	TYPICAL LAYOUT OF MANHOLE PUMP STATION (LARGE) (PLAN & SECTION)	1:40
PS-3	TYPICAL LAYOUT OF LARGE PUMP STATION (WITH PUMP HOUSE) (PLAN & SECTION)	1:40

図面集-1

下水処理場レイアウト

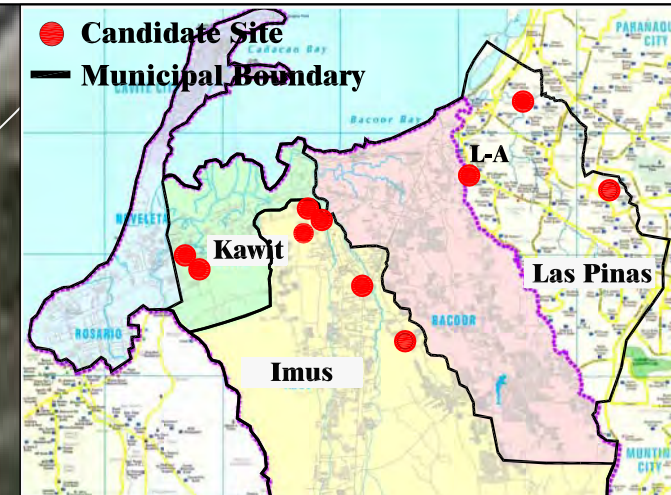
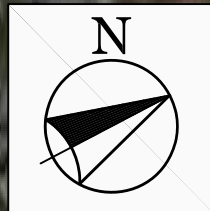

LEGEND	
	ENTRANCE AND EXIT
	EFFLUENT
	REQUIRED LAND AREA (RLA)
	AVAILABLE LAND AREA (ALA)

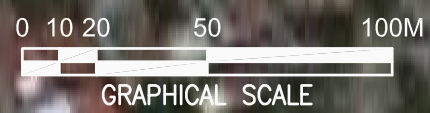

PROJECT NAME:	FACILITY NAME:	SCALE:	TITLE:
DATA COLLECTION SURVEY FOR SEWERAGE SYSTEM IN WEST METRO MANILA	SEWERAGE TREATMENT PLANT	1:2000	LAS PIÑAS L- A CAS Q=113,200 m ³ /d WITH DIGESTION PROCESS
JAPAN INTERNATIONAL COOPERATION AGENCY (JICA)	DRAWING NO.:		
	CAS - LP - 1		

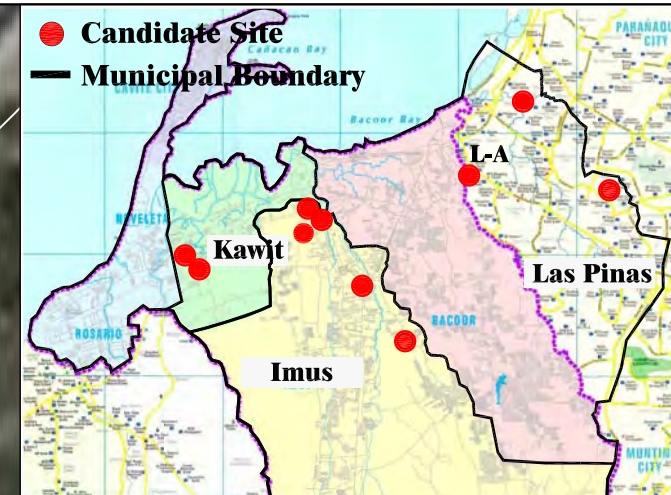
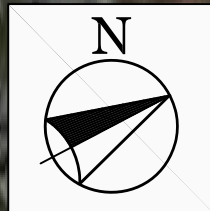

RLA = 2.55 ha.

ALA = 3.25ha.

SLUDGE THICKENER

DEHYDRATOR BUILDING

SECONDARILY SETTLING TANK

REACTOR

PRIMARY SETTLING TANK

ADMINISTRATION BUILDING

MACHINE ROOM

ROAD

ROAD

END OF ROAD

ROAD

ROAD

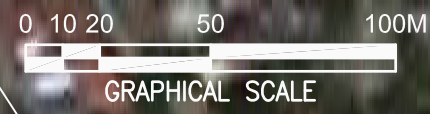

LEGEND	
	ENTRANCE AND EXIT
	EFFLUENT
	REQUIRED LAND AREA (RLA)
	AVAILABLE LAND AREA (ALA)

PROJECT NAME:	FACILITY NAME:	SCALE:	TITLE:
DATA COLLECTION SURVEY FOR SEWERAGE SYSTEM IN WEST METRO MANILA	SEWERAGE TREATMENT PLANT	1:2000	LAS PIÑAS L-A CAS Q=113,200 m ³ /d WITHOUT DIGESTION PROCESS
JAPAN INTERNATIONAL COOPERATION AGENCY (JICA)	CAS - LP - 2		

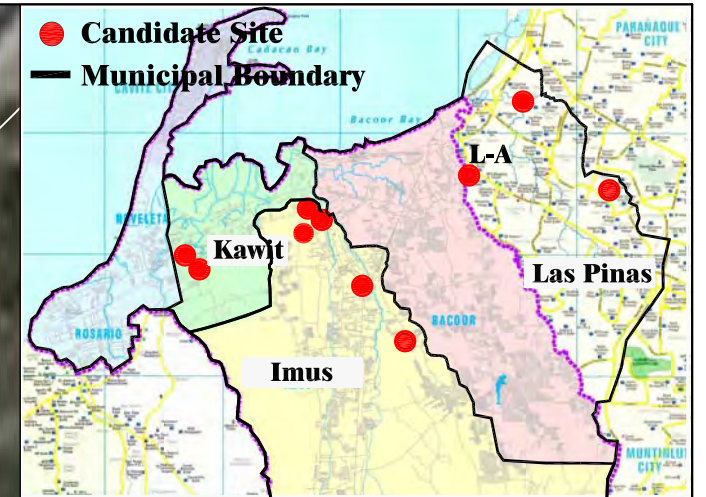
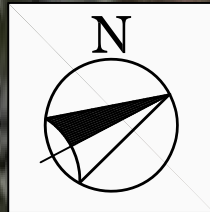

LEGEND	
	ENTRANCE AND EXIT
	EFFLUENT
	REQUIRED LAND AREA (RLA)
	AVAILABLE LAND AREA (ALA)

PROJECT NAME:	FACILITY NAME:	SCALE:	TITLE:
DATA COLLECTION SURVEY FOR SEWERAGE SYSTEM IN WEST METRO MANILA	SEWERAGE TREATMENT PLANT	1:2000	LAS PIÑAS L-A MBR Q=113,200 m ³ /d WITH DIGESTION PROCESS
JAPAN INTERNATIONAL COOPERATION AGENCY (JICA)	DRAWING NO.: MBR - LP - 1		

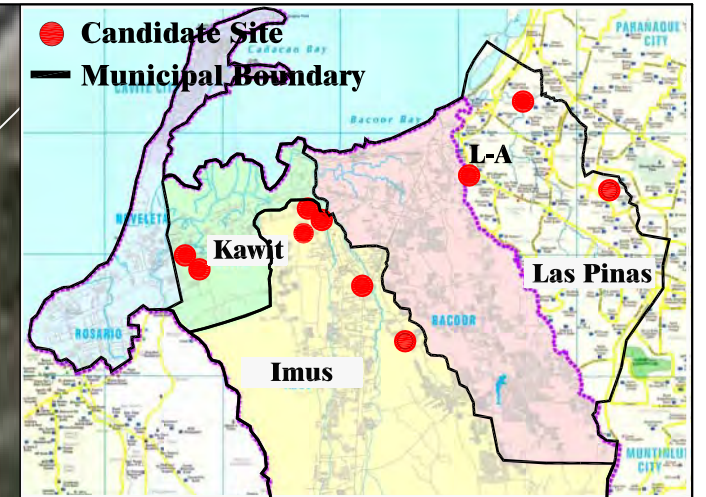
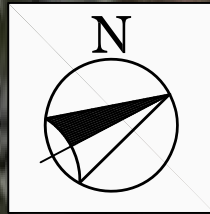

LEGEND	
	ENTRANCE AND EXIT
	EFFLUENT
	REQUIRED LAND AREA (RLA)
	AVAILABLE LAND AREA (ALA)

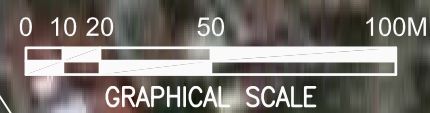

PROJECT NAME:	FACILITY NAME:	SCALE:	TITLE:
DATA COLLECTION SURVEY FOR SEWERAGE SYSTEM IN WEST METRO MANILA	SEWAGE TREATMENT PLANT	1:2000	LAS PIÑAS L-A MBR Q=113,200 m ³ /d WITHOUT DIGESTION PROCESS
JAPAN INTERNATIONAL COOPERATION AGENCY (JICA)	MBR - LP - 2		

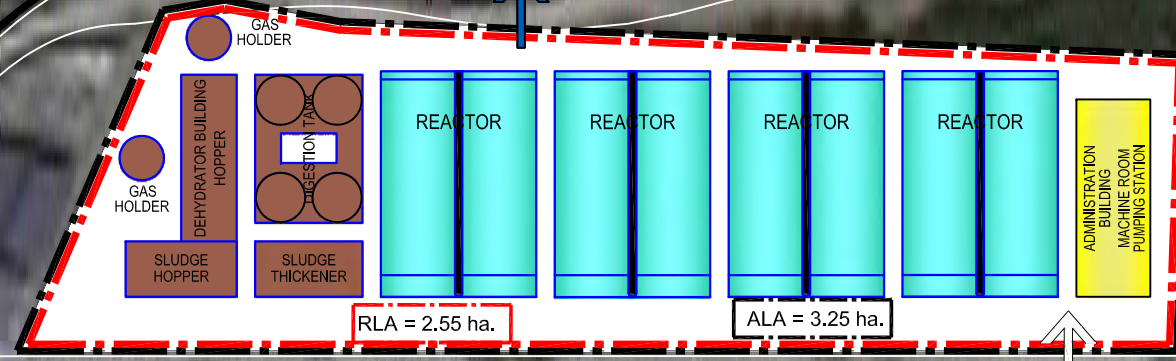
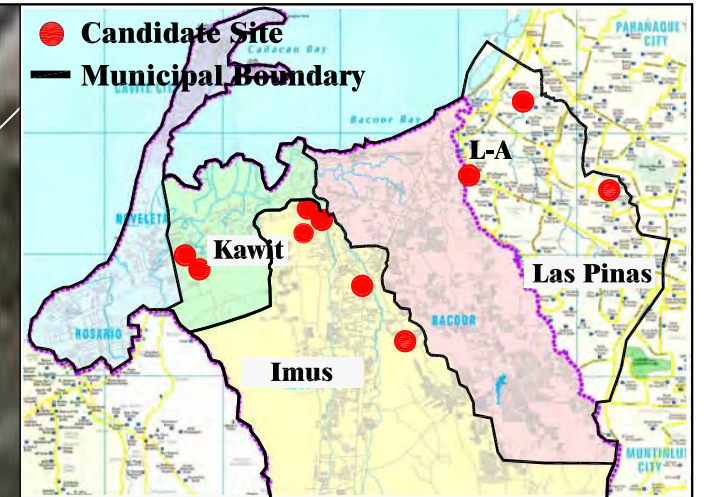
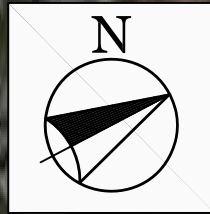

LEGEND	
	ENTRANCE AND EXIT
	EFFLUENT
	REQUIRED LAND AREA (RLA)
	AVAILABLE LAND AREA (ALA)



PROJECT NAME:	FACILITY NAME:	SCALE:	TITLE:
DATA COLLECTION SURVEY FOR SEWERAGE SYSTEM IN WEST METRO MANILA	SEWERAGE TREATMENT PLANT	1:2000	LAS PIÑAS L-A SBR Q=56,600 m ³ /d WITH DIGESTION PROCESS
JAPAN INTERNATIONAL COOPERATION AGENCY (JICA)	SBR - LP - 1 (1/2)		

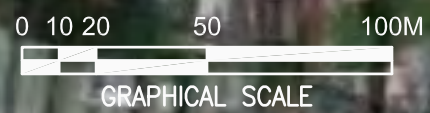
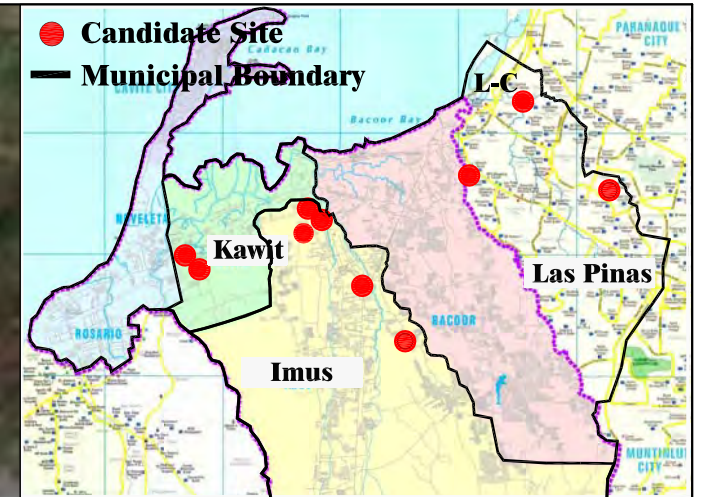
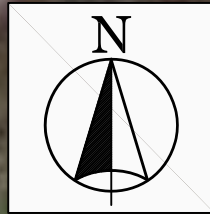

LEGEND	
	ENTRANCE AND EXIT
	EFFLUENT
	REQUIRED LAND AREA (RLA)
	AVAILABLE LAND AREA (ALA)

PROJECT NAME:	FACILITY NAME:	SCALE:	TITLE:
DATA COLLECTION SURVEY FOR SEWERAGE SYSTEM IN WEST METRO MANILA	SEWAGE TREATMENT PLANT	1:2000	LAS PIÑAS L-C SBR Q=56,600 m ³ /d WITH DIGESTION PROCESS
JAPAN INTERNATIONAL COOPERATION AGENCY (JICA)	DRAWING NO.:		
	SBR - LP - 1 (2/2)		

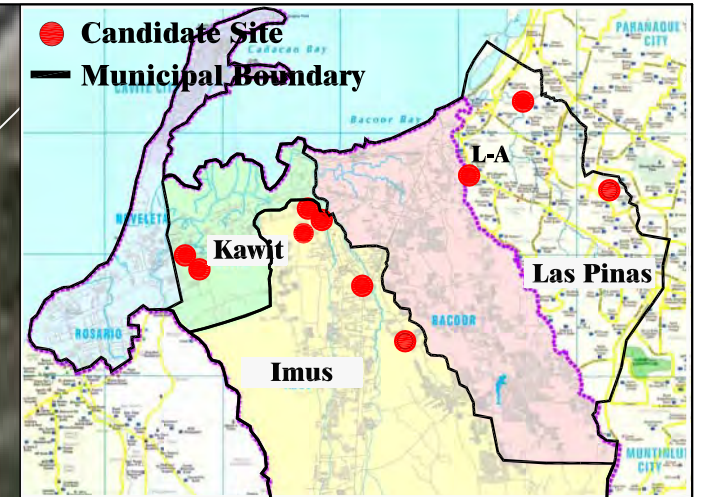
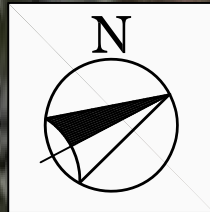

RLA = 2.55 ha. ALA = 3.25 ha.

SLUDGE THICKENER

DEHYDRATOR BUILDING HOPPER

REACTOR

REACTOR

REACTOR

REACTOR

ADMINISTRATION BUILDING MACHINE ROOM PUMPING STATION

ROAD

ROAD

END OF ROAD

ROAD

ROAD

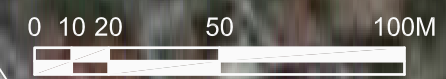

GRAPHICAL SCALE

LEGEND	
	ENTRANCE AND EXIT
	EFFLUENT
	REQUIRED LAND AREA (RLA)
	AVAILABLE LAND AREA (ALA)

PROJECT NAME:	FACILITY NAME:	SCALE:	TITLE:
DATA COLLECTION SURVEY FOR SEWERAGE SYSTEM IN WEST METRO MANILA	SEWERAGE TREATMENT PLANT	1:2000	LAS PIÑAS L-A SBR Q=64,900 m ³ /d WITHOUT DIGESTION PROCESS
JAPAN INTERNATIONAL COOPERATION AGENCY (JICA)	SBR - LP - 2 (1/2)		

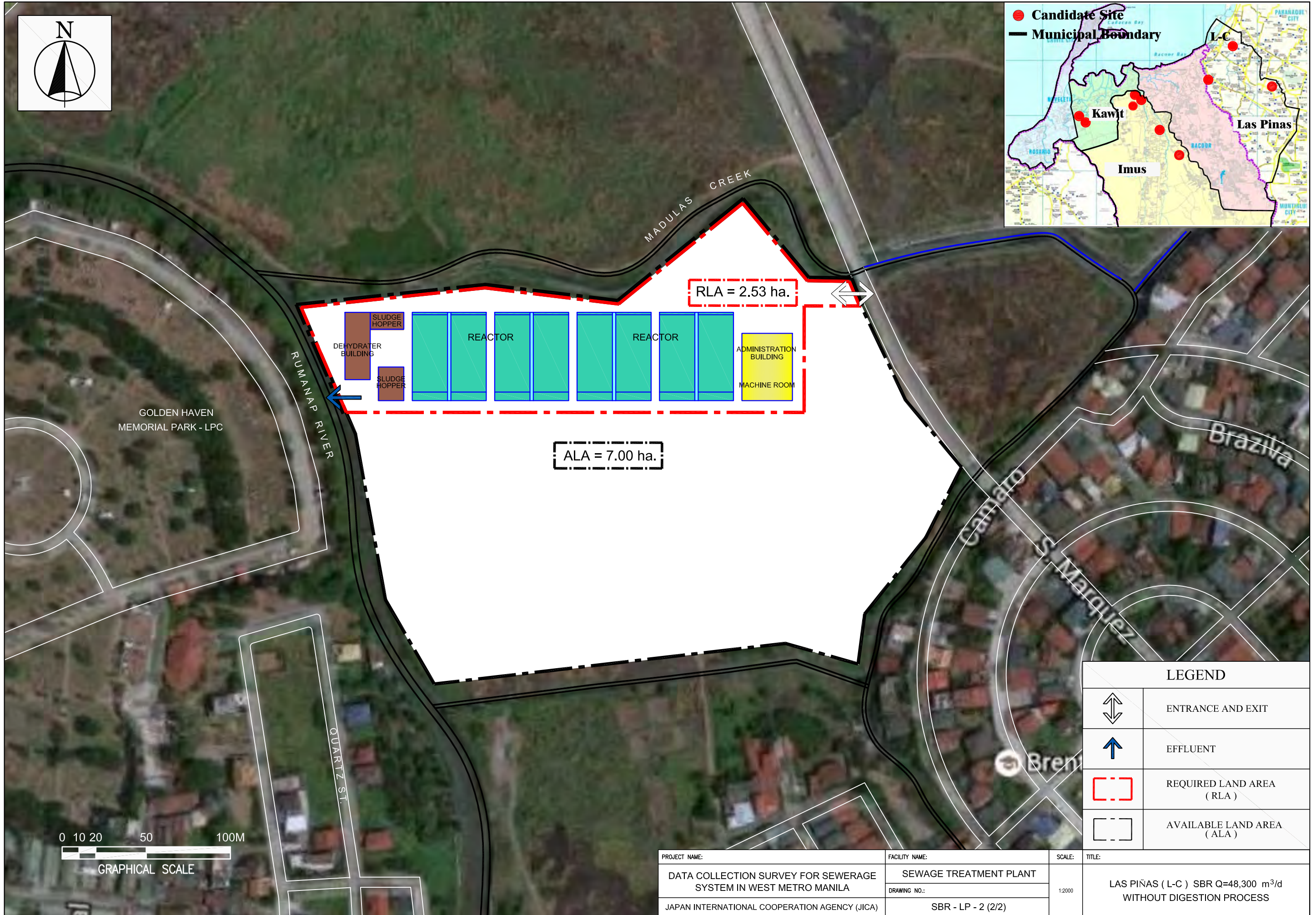
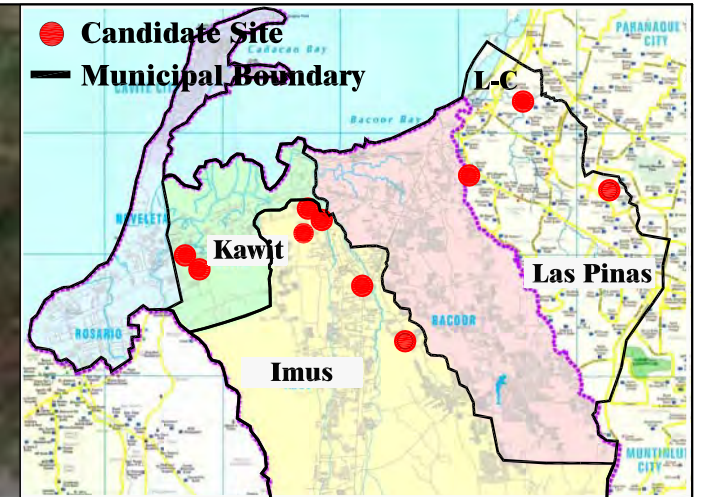
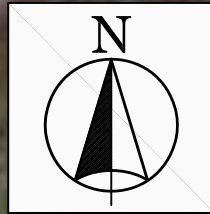

LEGEND	
	ENTRANCE AND EXIT
	EFFLUENT
	REQUIRED LAND AREA (RLA)
	AVAILABLE LAND AREA (ALA)

PROJECT NAME:	FACILITY NAME:	SCALE:	TITLE:
DATA COLLECTION SURVEY FOR SEWERAGE SYSTEM IN WEST METRO MANILA	SEWAGE TREATMENT PLANT	1:2000	LAS PIÑAS (L-C) SBR Q=48,300 m ³ /d WITHOUT DIGESTION PROCESS
JAPAN INTERNATIONAL COOPERATION AGENCY (JICA)	SBR - LP - 2 (2/2)		

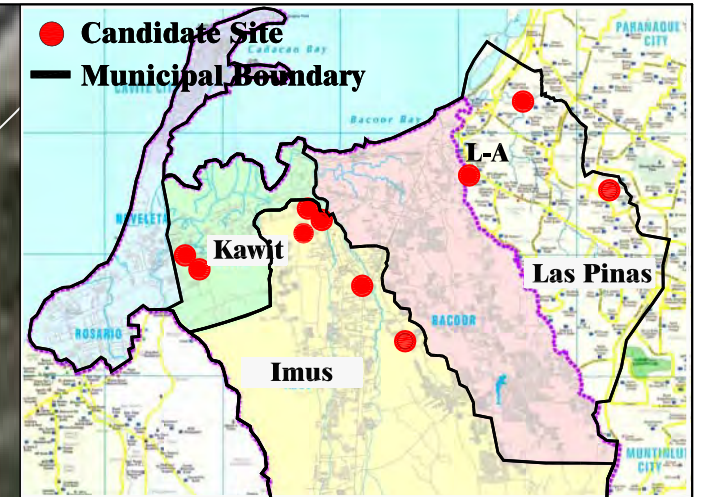
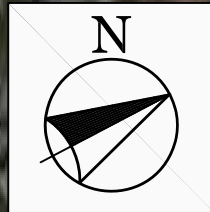

LEGEND	
	ENTRANCE AND EXIT
	EFFLUENT
	REQUIRED LAND AREA (RLA)
	AVAILABLE LAND AREA (ALA)

PROJECT NAME:	FACILITY NAME:	SCALE:	TITLE:
DATA COLLECTION SURVEY FOR SEWERAGE SYSTEM IN WEST METRO MANILA	SEWERAGE TREATMENT PLANT	1:2000	LAS PIÑAS L-A MBBR Q=80,000 m ³ /d WITH DIGESTION PROCESS
JAPAN INTERNATIONAL COOPERATION AGENCY (JICA)	DRAWING NO.:		
	MBBR - LP - 1 (1/2)		

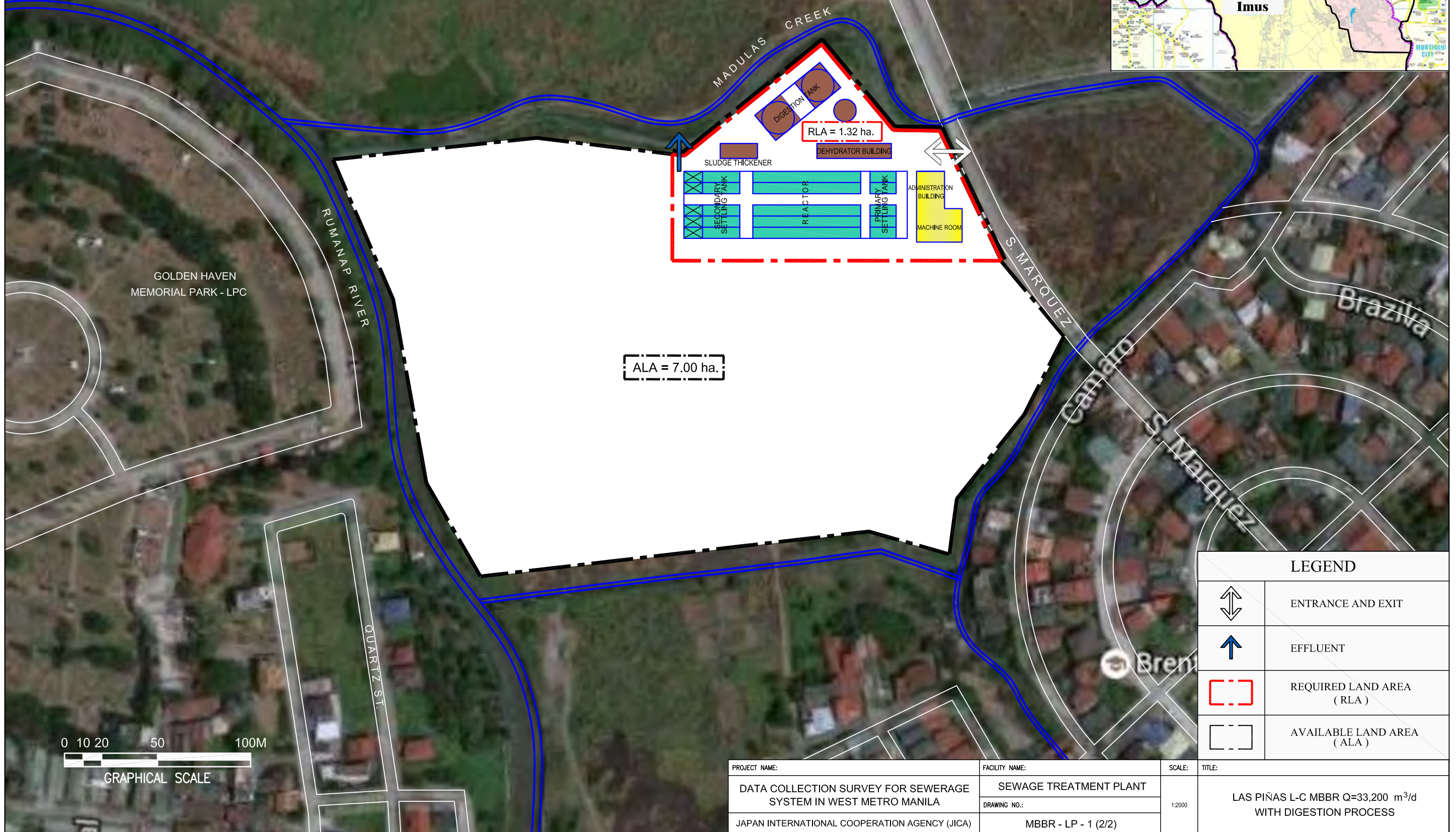
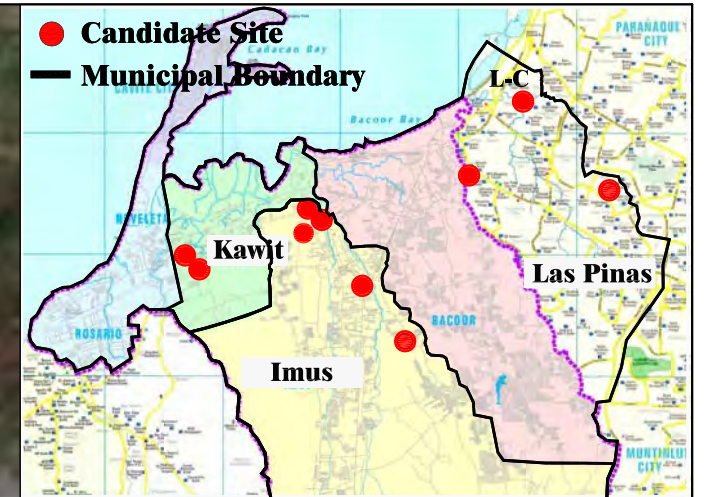
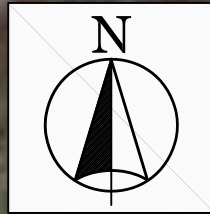

LEGEND	
	ENTRANCE AND EXIT
	EFFLUENT
	REQUIRED LAND AREA (RLA)
	AVAILABLE LAND AREA (ALA)



PROJECT NAME:	FACILITY NAME:	SCALE:	TITLE:
DATA COLLECTION SURVEY FOR SEWERAGE SYSTEM IN WEST METRO MANILA	SEWAGE TREATMENT PLANT	1:2000	LAS PIÑAS L-C MBBR Q=33,200 m ³ /d WITH DIGESTION PROCESS
JAPAN INTERNATIONAL COOPERATION AGENCY (JICA)	DRAWING NO.:		
	MBBR - LP - 1 (2/2)		

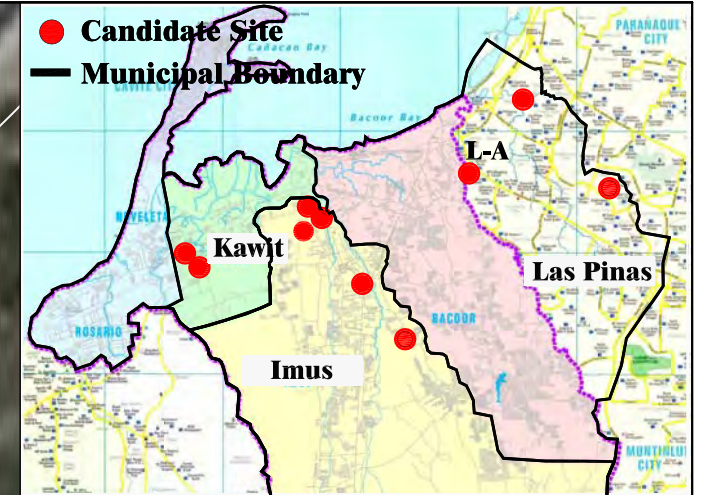
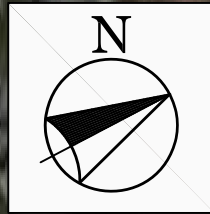

LEGEND	
	ENTRANCE AND EXIT
	EFFLUENT
	REQUIRED LAND AREA (RLA)
	AVAILABLE LAND AREA (ALA)



PROJECT NAME:	FACILITY NAME:	SCALE:	TITLE:
DATA COLLECTION SURVEY FOR SEWERAGE SYSTEM IN WEST METRO MANILA	SEWERAGE TREATMENT PLANT	1:2000	LAS PIÑAS L-A MBBR Q=113,200 m ³ /d WITHOUT DIGESTION PROCESS
JAPAN INTERNATIONAL COOPERATION AGENCY (JICA)	DRAWING NO.:		
	MBBR - LP - 2		

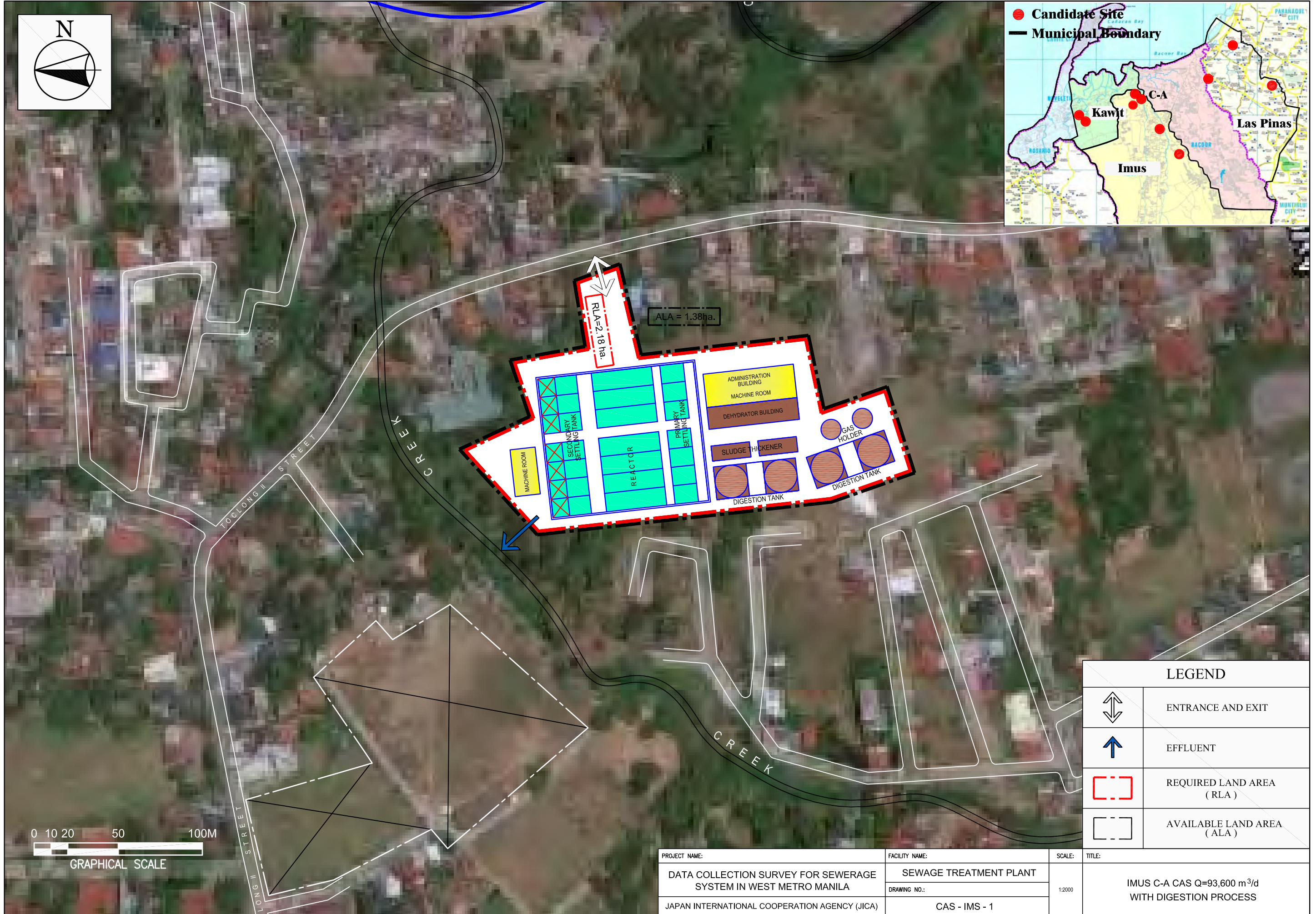
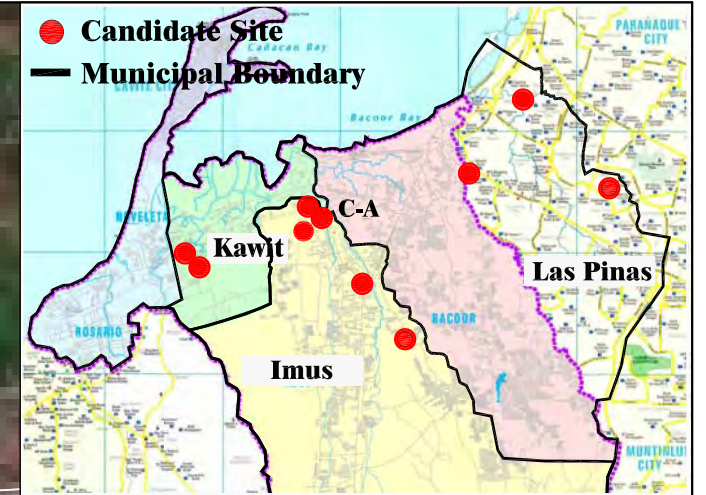
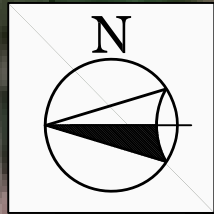

LEGEND	
	ENTRANCE AND EXIT
	EFFLUENT
	REQUIRED LAND AREA (RLA)
	AVAILABLE LAND AREA (ALA)



PROJECT NAME:	FACILITY NAME:	SCALE:	TITLE:
DATA COLLECTION SURVEY FOR SEWERAGE SYSTEM IN WEST METRO MANILA	SEWAGE TREATMENT PLANT	1:2000	IMUS C-A CAS Q=93,600 m ³ /d WITH DIGESTION PROCESS
JAPAN INTERNATIONAL COOPERATION AGENCY (JICA)	CAS - IMS - 1		

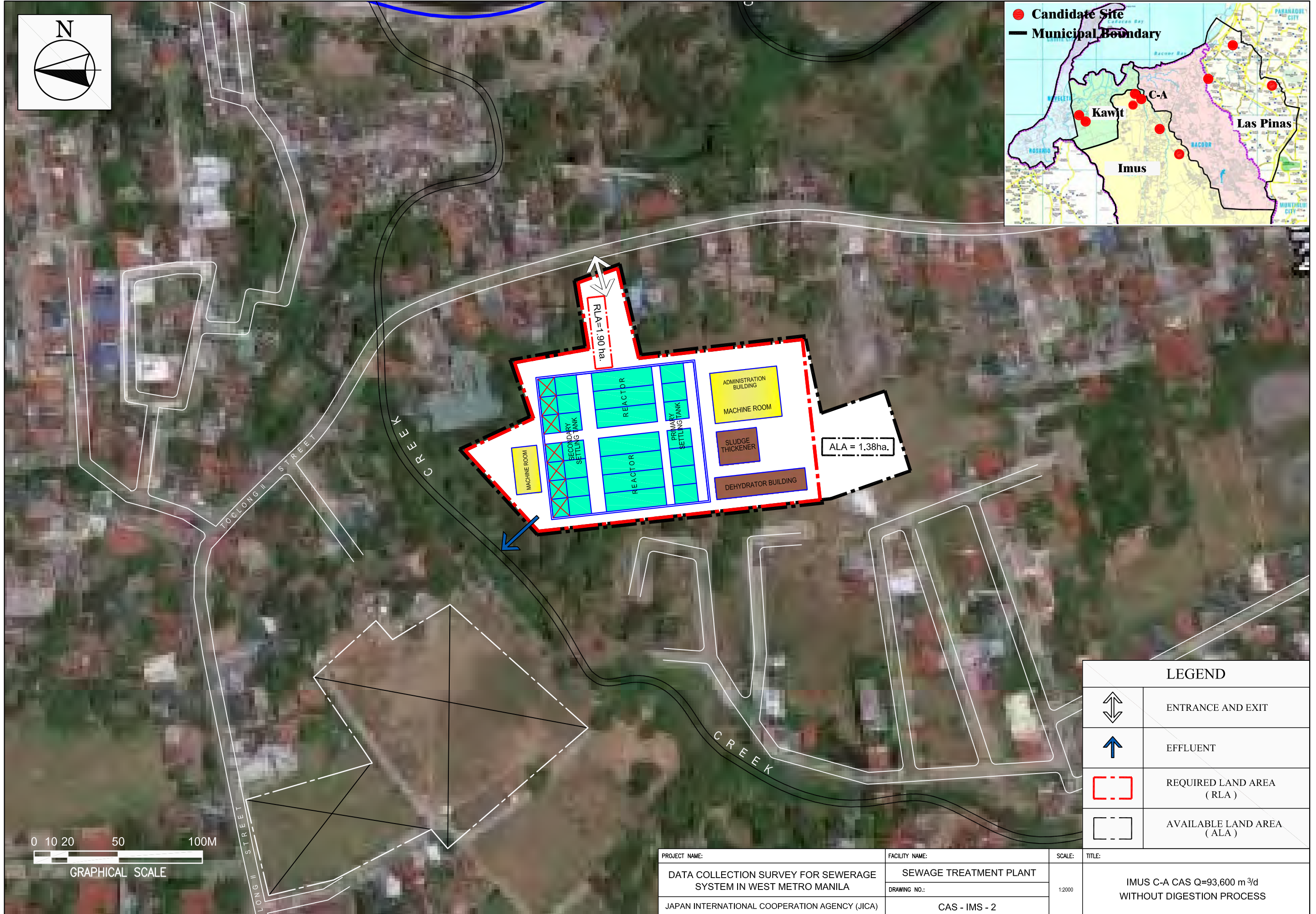
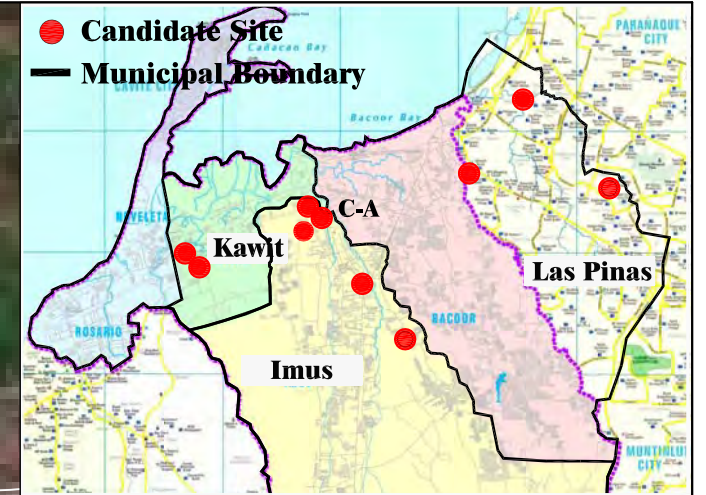
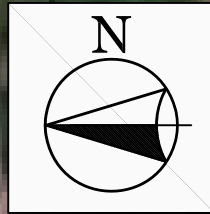

LEGEND	
	ENTRANCE AND EXIT
	EFFLUENT
	REQUIRED LAND AREA (RLA)
	AVAILABLE LAND AREA (ALA)

PROJECT NAME:	FACILITY NAME:	SCALE:	TITLE:
DATA COLLECTION SURVEY FOR SEWERAGE SYSTEM IN WEST METRO MANILA	SEWAGE TREATMENT PLANT	12000	IMUS C-A CAS Q=93,600 m ³ /d WITHOUT DIGESTION PROCESS
JAPAN INTERNATIONAL COOPERATION AGENCY (JICA)	CAS - IMS - 2		

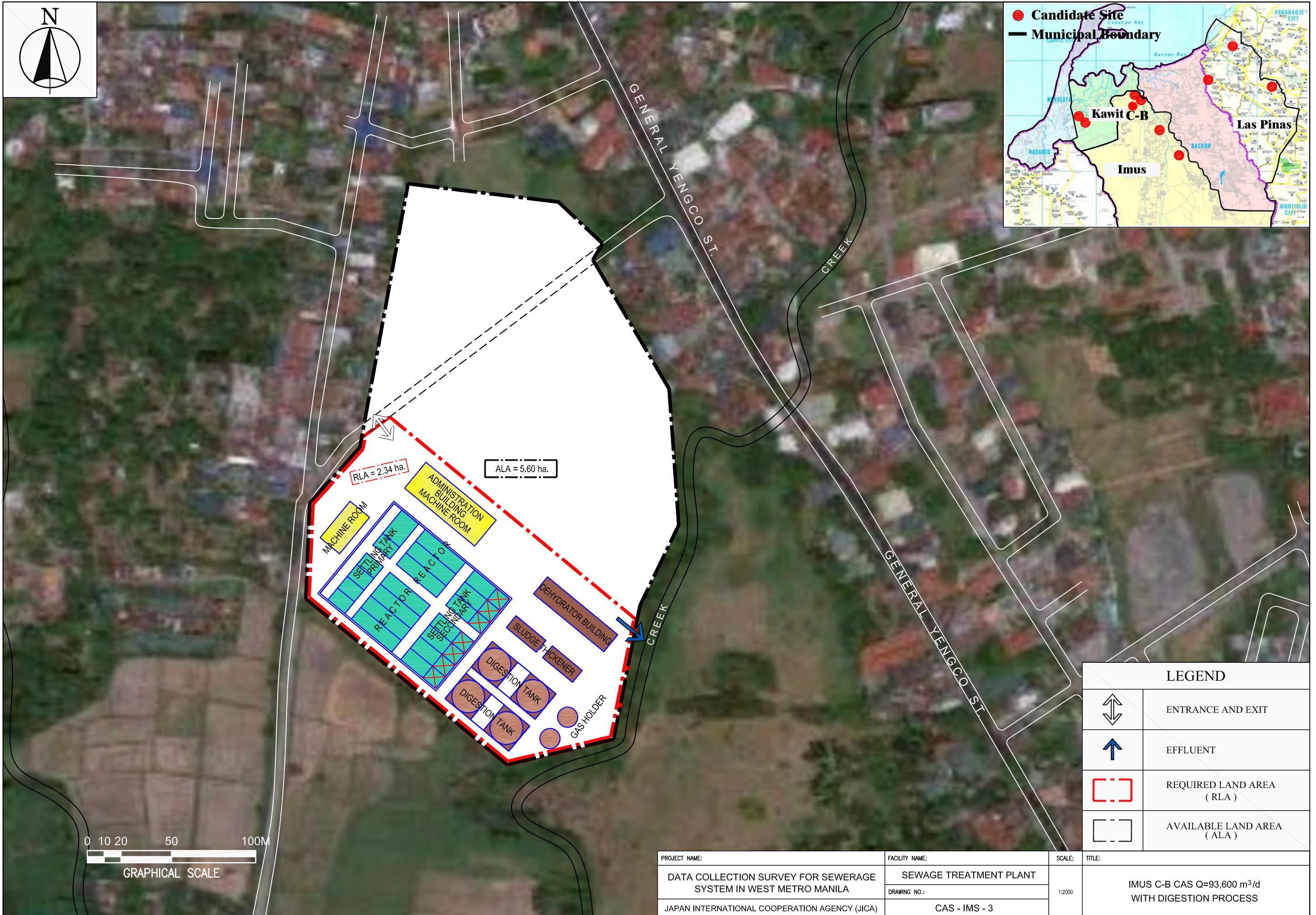
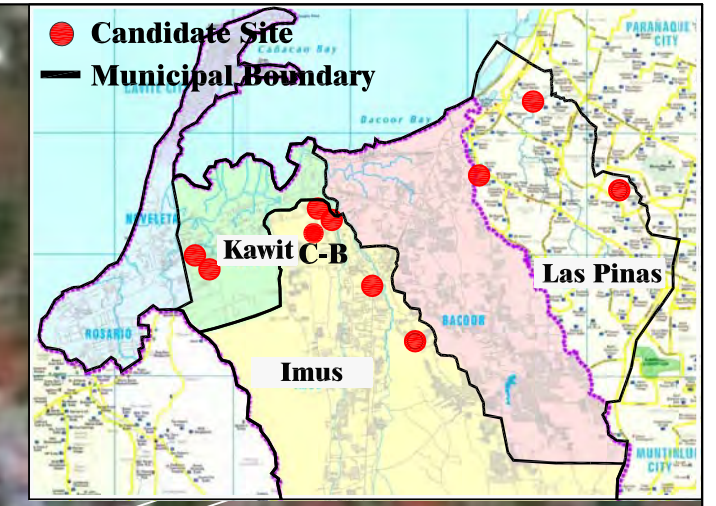
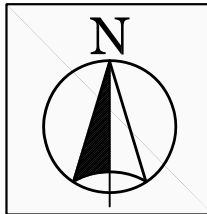

LEGEND	
	ENTRANCE AND EXIT
	EFFLUENT
	REQUIRED LAND AREA (RLA)
	AVAILABLE LAND AREA (ALA)

PROJECT NAME:	FACILITY NAME:	SCALE:	TITLE:
DATA COLLECTION SURVEY FOR SEWERAGE SYSTEM IN WEST METRO MANILA	SEWAGE TREATMENT PLANT	1:2000	IMUS C-B CAS Q=93,600 m ³ /d WITH DIGESTION PROCESS
JAPAN INTERNATIONAL COOPERATION AGENCY (JICA)	CAS - IMS - 3		

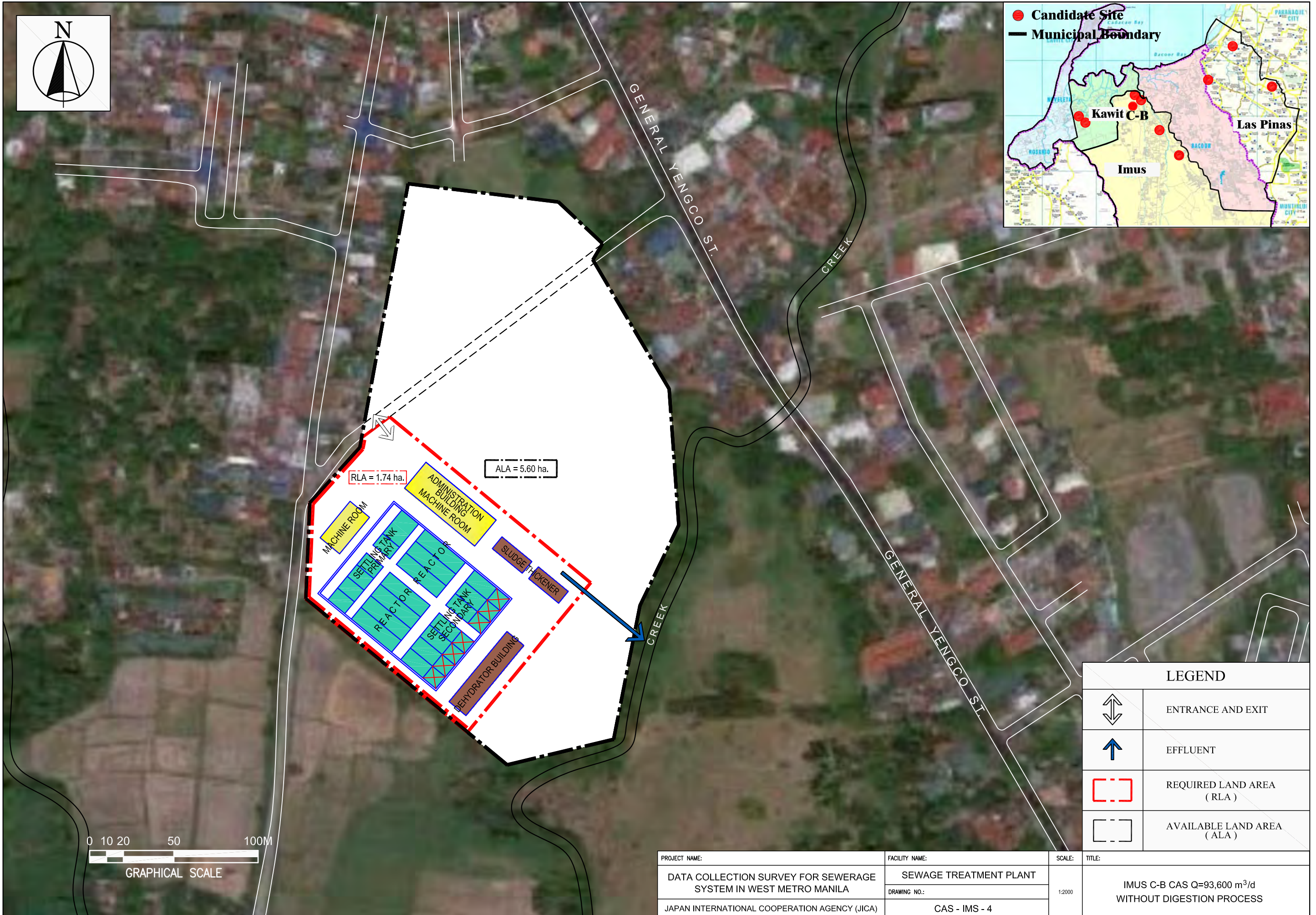
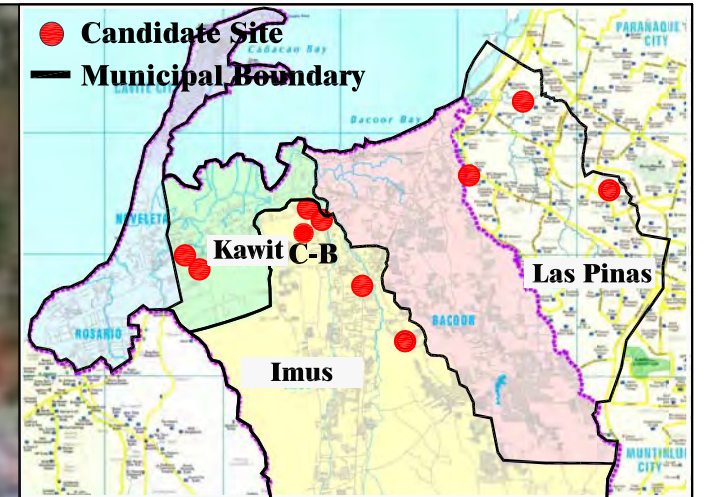
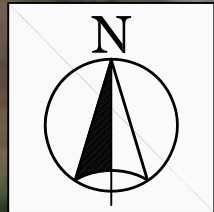

LEGEND	
	ENTRANCE AND EXIT
	EFFLUENT
	REQUIRED LAND AREA (RLA)
	AVAILABLE LAND AREA (ALA)

PROJECT NAME:	FACILITY NAME:	SCALE:	TITLE:
DATA COLLECTION SURVEY FOR SEWERAGE SYSTEM IN WEST METRO MANILA	SEWAGE TREATMENT PLANT	1:2000	IMUS C-B CAS Q=93,600 m ³ /d WITHOUT DIGESTION PROCESS
JAPAN INTERNATIONAL COOPERATION AGENCY (JICA)	DRAWING NO.: CAS - IMS - 4		

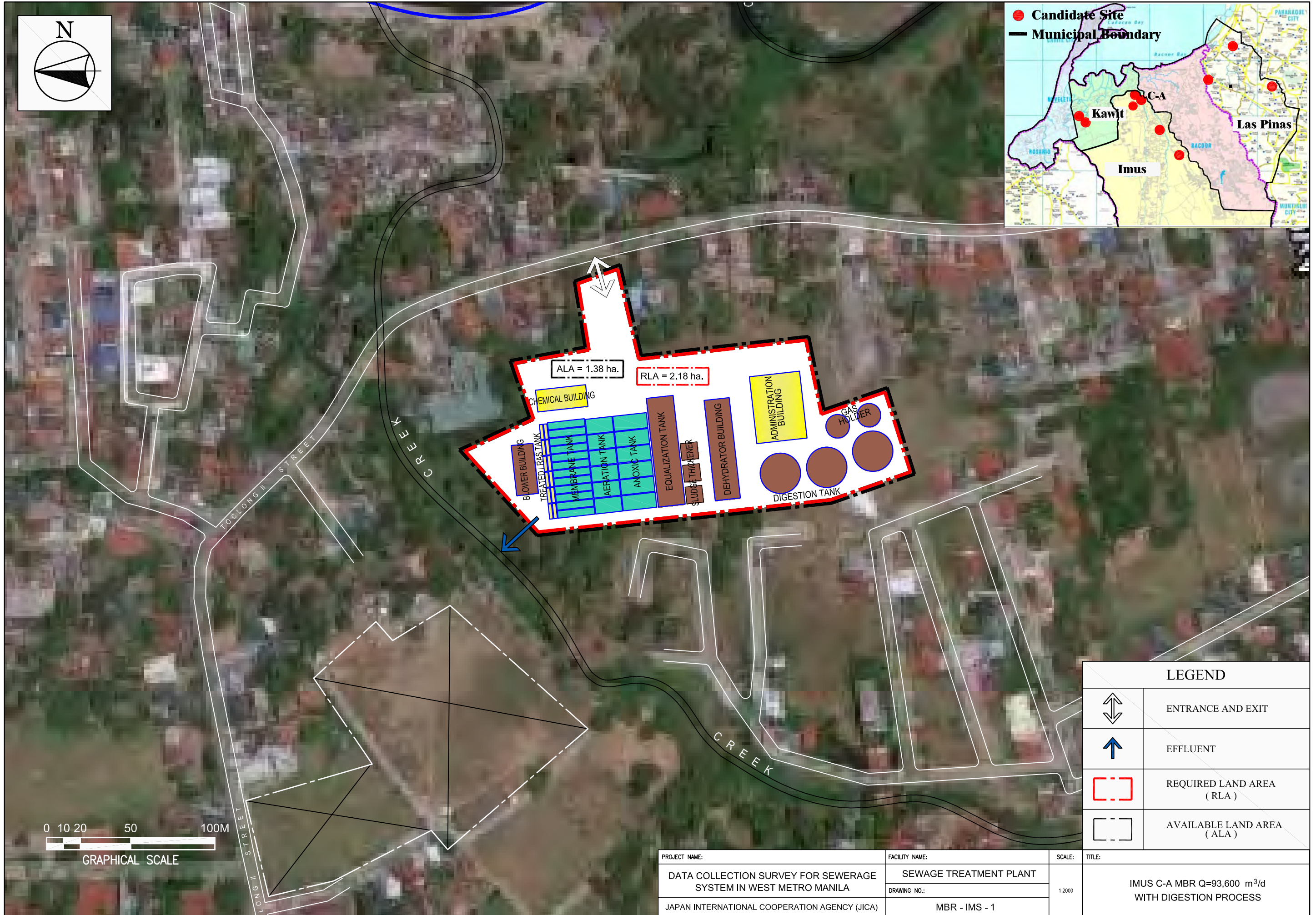
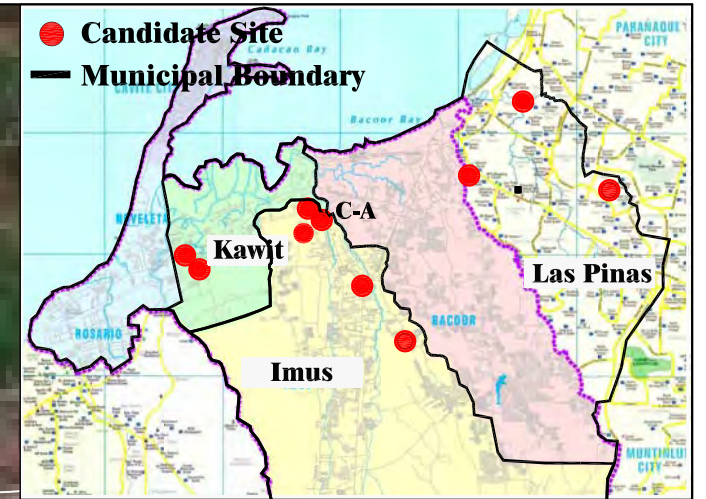
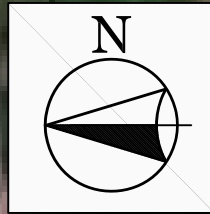

ALA = 1.38 ha.

RLA = 2.18 ha.

LEGEND	
	ENTRANCE AND EXIT
	EFFLUENT
	REQUIRED LAND AREA (RLA)
	AVAILABLE LAND AREA (ALA)



PROJECT NAME:	FACILITY NAME:	SCALE:	TITLE:
DATA COLLECTION SURVEY FOR SEWERAGE SYSTEM IN WEST METRO MANILA	SEWERAGE TREATMENT PLANT	1:2000	IMUS C-A MBR Q=93,600 m ³ /d WITH DIGESTION PROCESS
JAPAN INTERNATIONAL COOPERATION AGENCY (JICA)	DRAWING NO.:		
	MBR - IMS - 1		

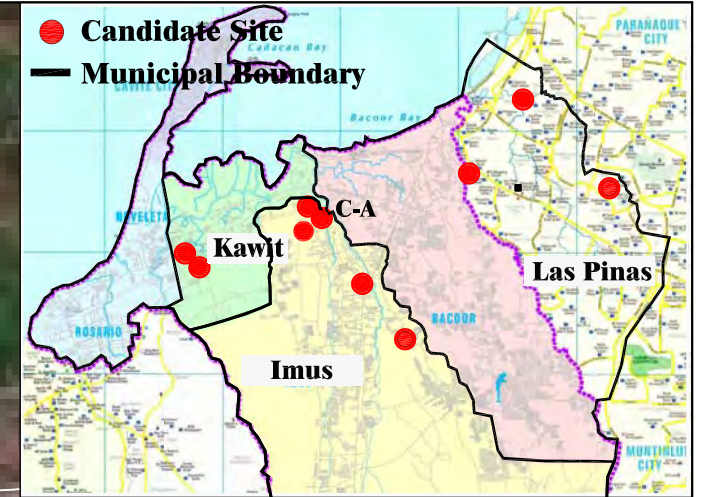
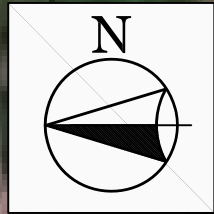

LEGEND	
	ENTRANCE AND EXIT
	EFFLUENT
	REQUIRED LAND AREA (RLA)
	AVAILABLE LAND AREA (ALA)

PROJECT NAME:	FACILITY NAME:	SCALE:	TITLE:
DATA COLLECTION SURVEY FOR SEWERAGE SYSTEM IN WEST METRO MANILA	SEWAGE TREATMENT PLANT	12000	IMUS C-A MBR Q=93,600 m ³ /d WITHOUT DIGESTION PROCESS
JAPAN INTERNATIONAL COOPERATION AGENCY (JICA)	DRAWING NO.: MBR - IMS - 2		

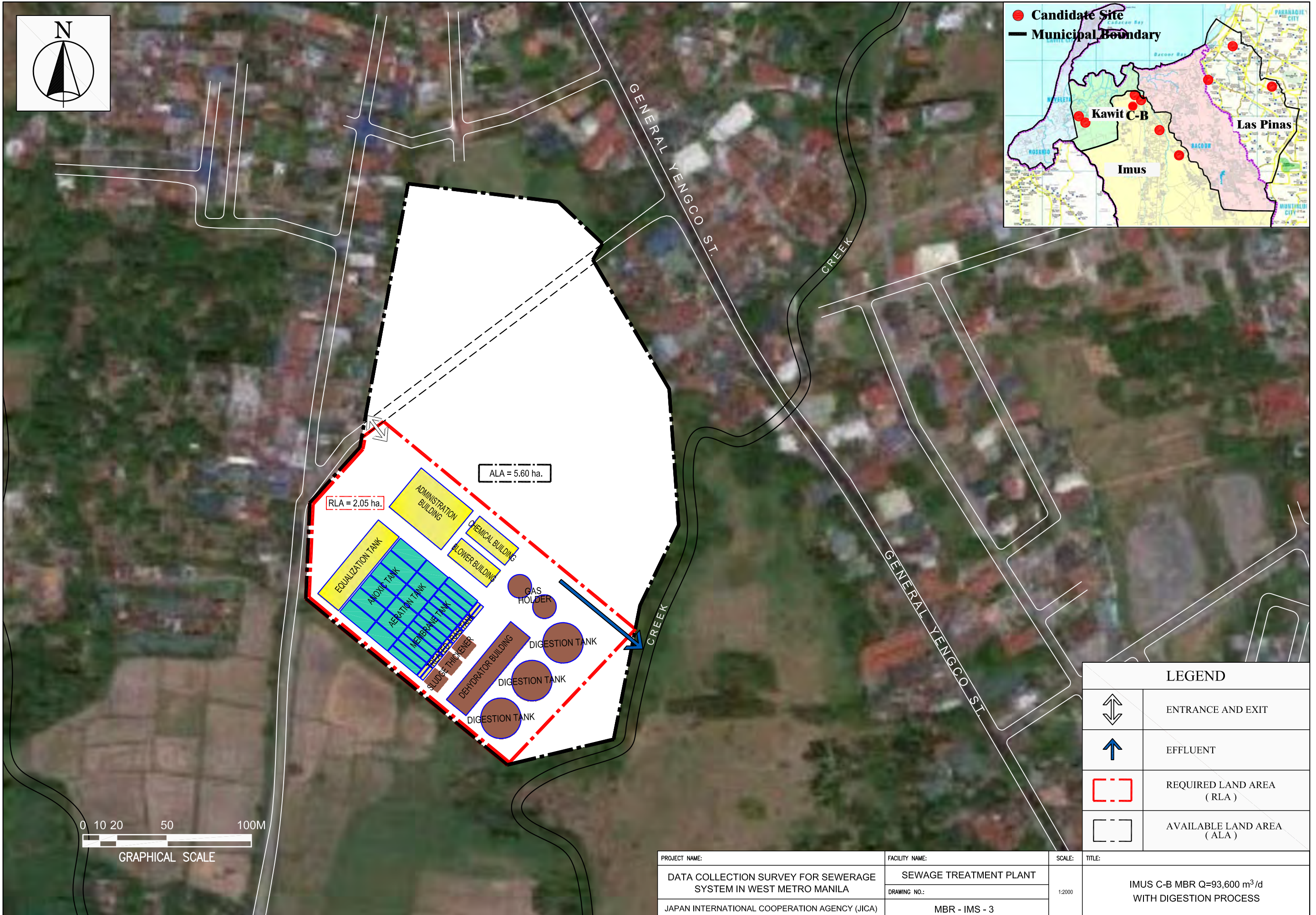
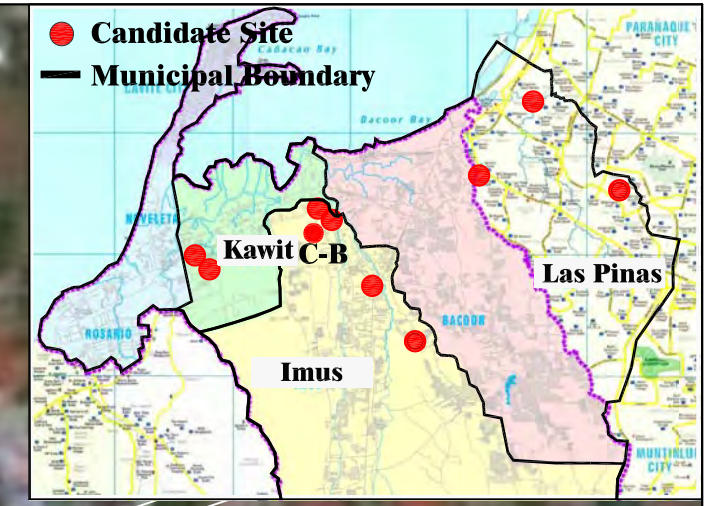
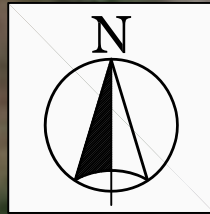

LEGEND	
	ENTRANCE AND EXIT
	EFFLUENT
	REQUIRED LAND AREA (RLA)
	AVAILABLE LAND AREA (ALA)

PROJECT NAME:	FACILITY NAME:	SCALE:	TITLE:
DATA COLLECTION SURVEY FOR SEWERAGE SYSTEM IN WEST METRO MANILA	SEWAGE TREATMENT PLANT	1:2000	IMUS C-B MBR Q=93,600 m ³ /d WITH DIGESTION PROCESS
JAPAN INTERNATIONAL COOPERATION AGENCY (JICA)	MBR - IMS - 3		

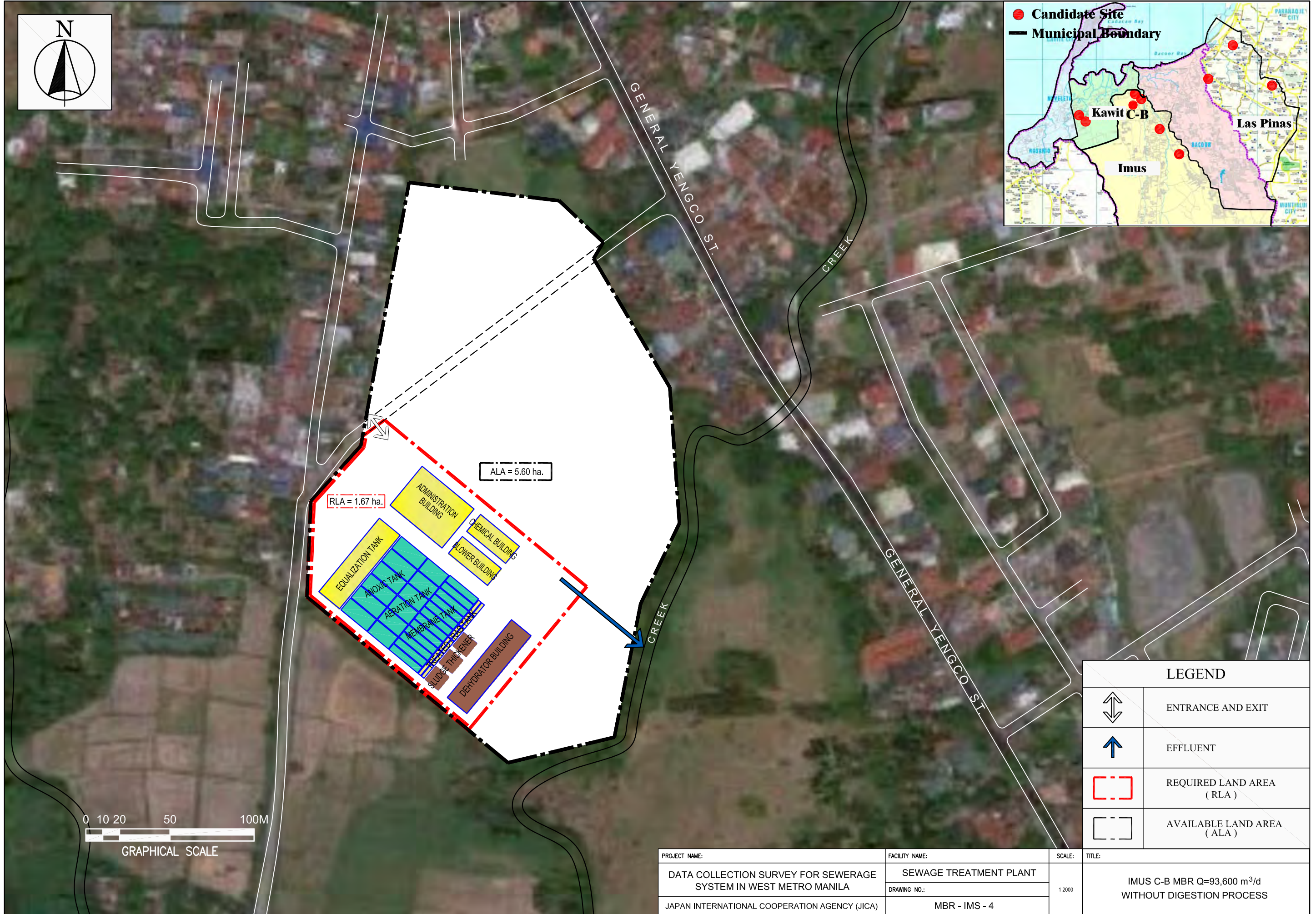
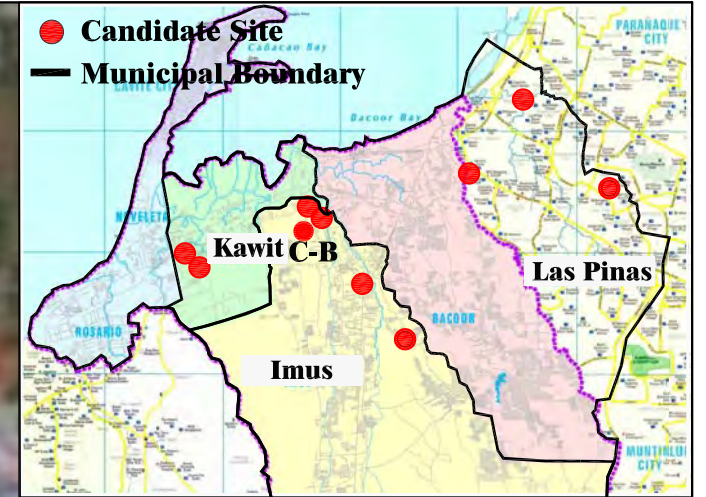
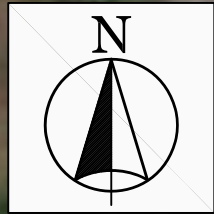

LEGEND	
	ENTRANCE AND EXIT
	EFFLUENT
	REQUIRED LAND AREA (RLA)
	AVAILABLE LAND AREA (ALA)

PROJECT NAME:	FACILITY NAME:	SCALE:	TITLE:
DATA COLLECTION SURVEY FOR SEWERAGE SYSTEM IN WEST METRO MANILA	SEWAGE TREATMENT PLANT	1:2000	IMUS C-B MBR Q=93,600 m ³ /d WITHOUT DIGESTION PROCESS
JAPAN INTERNATIONAL COOPERATION AGENCY (JICA)	DRAWING NO.: MBR - IMS - 4		

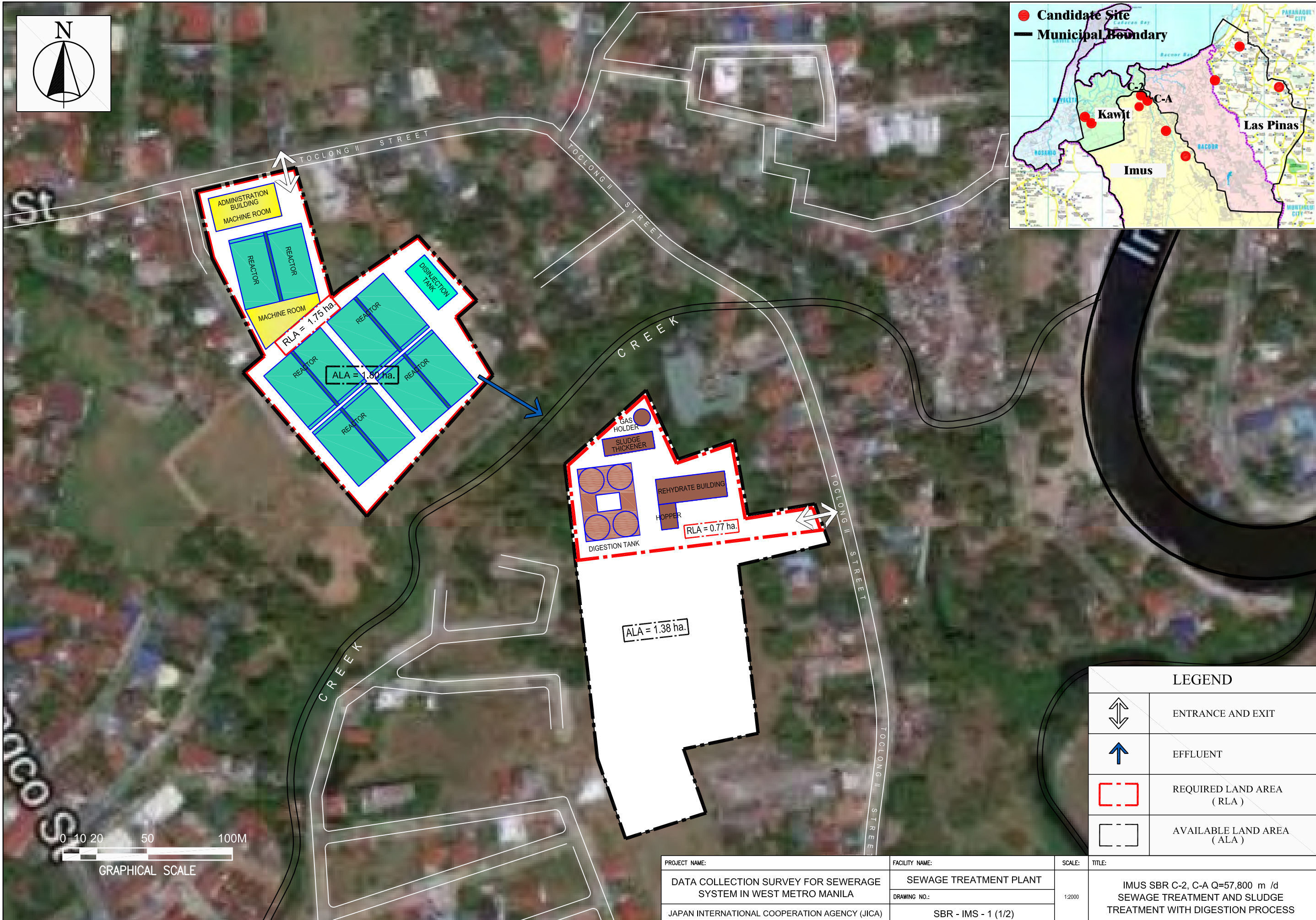
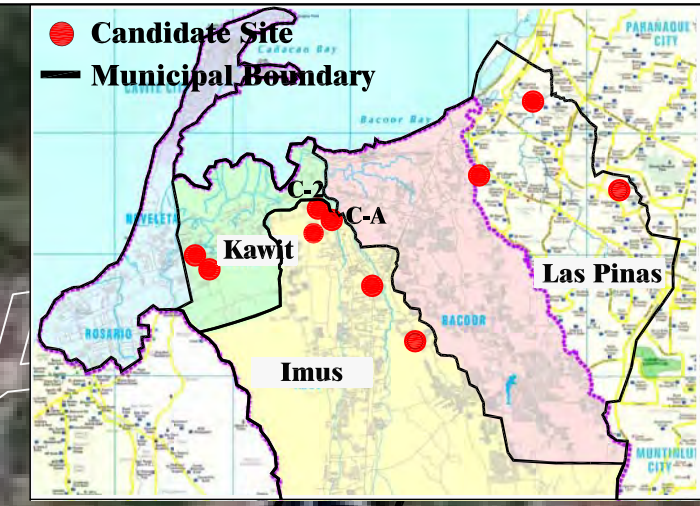
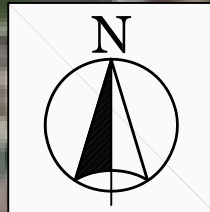

LEGEND	
	ENTRANCE AND EXIT
	EFFLUENT
	REQUIRED LAND AREA (RLA)
	AVAILABLE LAND AREA (ALA)

PROJECT NAME:	FACILITY NAME:	SCALE:	TITLE:
DATA COLLECTION SURVEY FOR SEWERAGE SYSTEM IN WEST METRO MANILA	SEWAGE TREATMENT PLANT	1:2000	IMUS SBR C-2, C-A Q=57,800 m ³ /d SEWAGE TREATMENT AND SLUDGE TREATMENT WITH DIGESTION PROCESS
JAPAN INTERNATIONAL COOPERATION AGENCY (JICA)	DRAWING NO.:		
	SBR - IMS - 1 (1/2)		

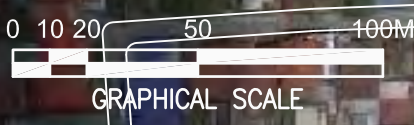
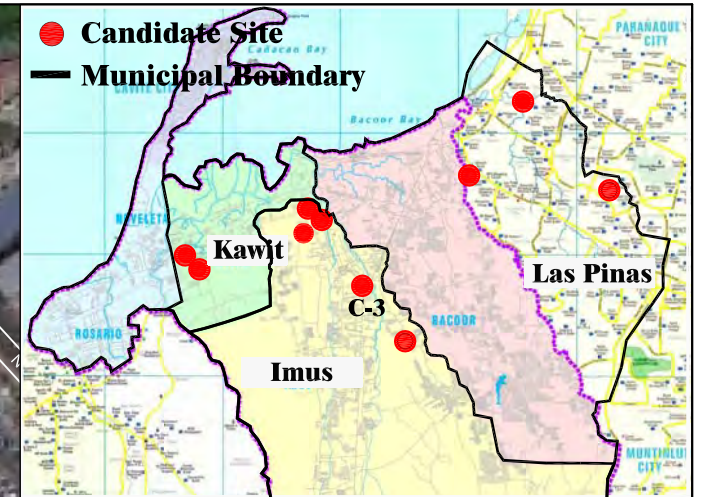
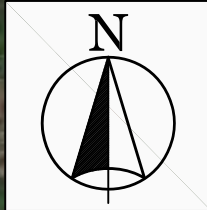

LEGEND	
	ENTRANCE AND EXIT
	EFFLUENT
	REQUIRED LAND AREA (RLA)
	AVAILABLE LAND AREA (ALA)

PROJECT NAME:	FACILITY NAME:	SCALE:	TITLE:
DATA COLLECTION SURVEY FOR SEWERAGE SYSTEM IN WEST METRO MANILA	SEWAGE TREATMENT PLANT	1:2000	IMUS C-3 SBR Q=35,800 m ³ /d WITH DIGESTION PROCESS
JAPAN INTERNATIONAL COOPERATION AGENCY (JICA)	SBR - IMS - 1 (2/2)		

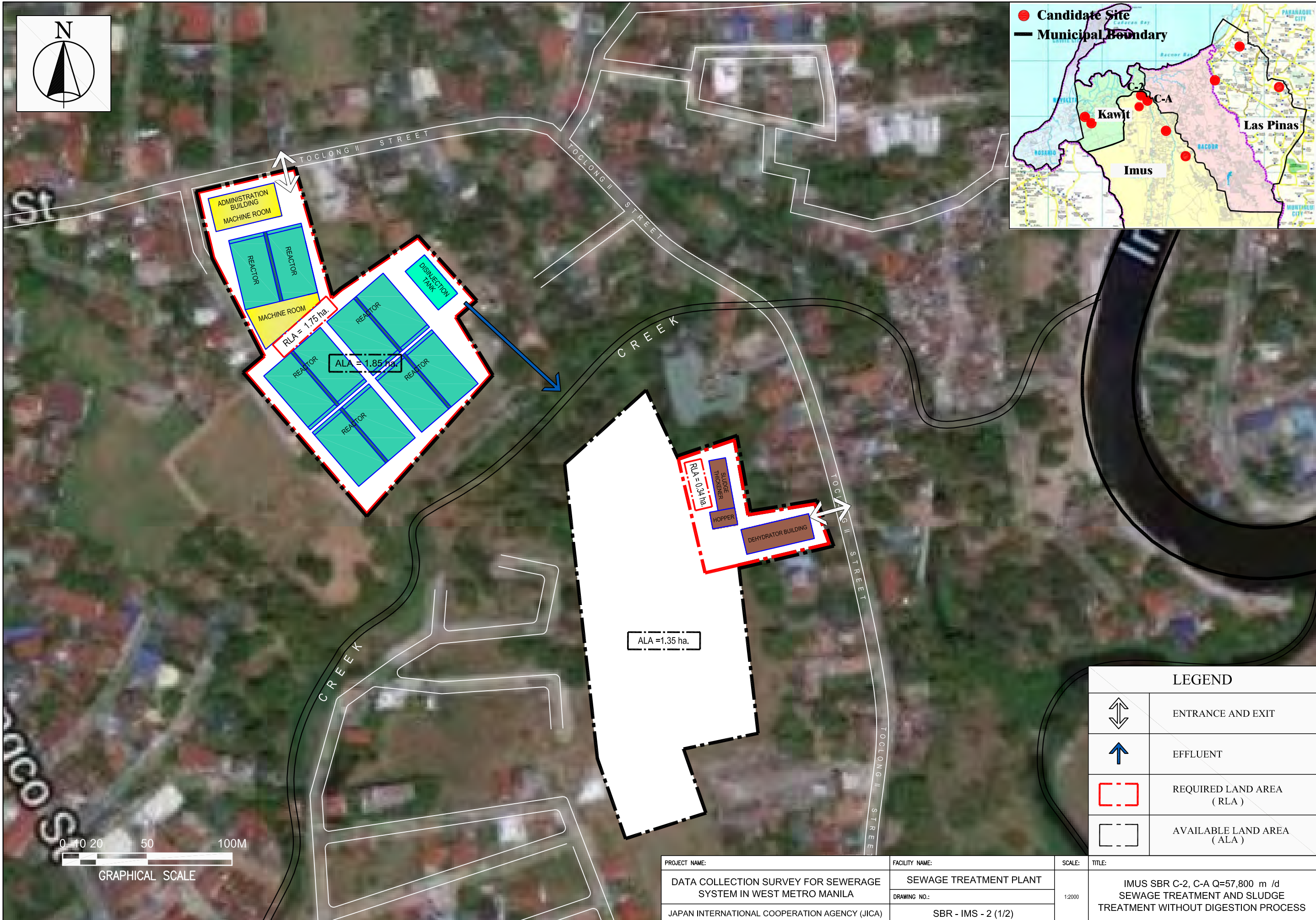
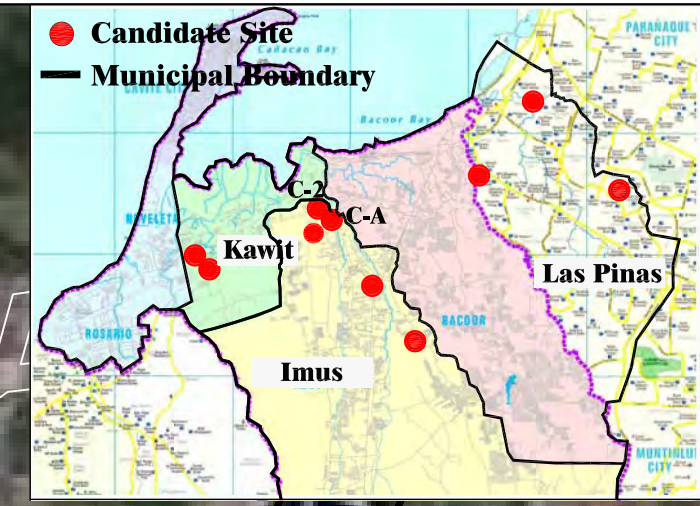
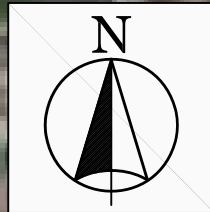

PROJECT NAME:	FACILITY NAME:	SCALE:	TITLE:
DATA COLLECTION SURVEY FOR SEWERAGE SYSTEM IN WEST METRO MANILA	SEWAGE TREATMENT PLANT	1:2000	IMUS SBR C-2, C-A Q=57,800 m ³ /d SEWAGE TREATMENT AND SLUDGE TREATMENT WITHOUT DIGESTION PROCESS
JAPAN INTERNATIONAL COOPERATION AGENCY (JICA)	SBR - IMS - 2 (1/2)		

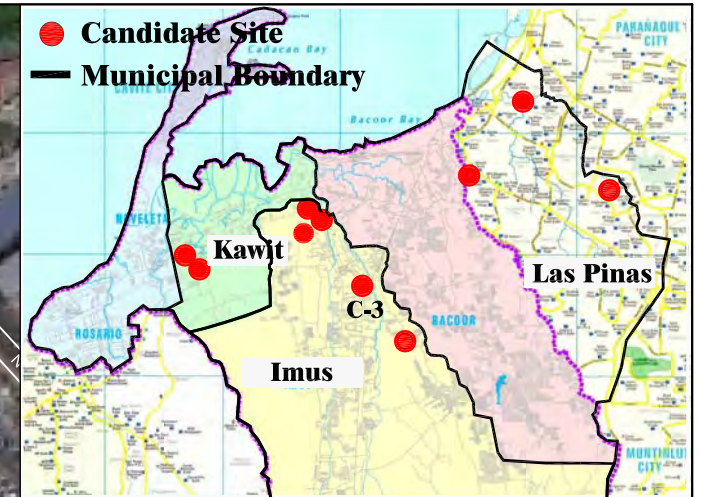
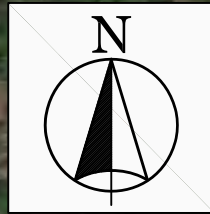

LEGEND	
	ENTRANCE AND EXIT
	EFFLUENT
	REQUIRED LAND AREA (RLA)
	AVAILABLE LAND AREA (ALA)

PROJECT NAME:	FACILITY NAME:	SCALE:	TITLE:
DATA COLLECTION SURVEY FOR SEWERAGE SYSTEM IN WEST METRO MANILA	SEWAGE TREATMENT PLANT	1:2000	IMUS C-3 SBR Q=35,800 m ³ /d WITHOUT DIGESTION PROCESS
JAPAN INTERNATIONAL COOPERATION AGENCY (JICA)	DRAWING NO.: SBR -IMS 2 (2/2)		

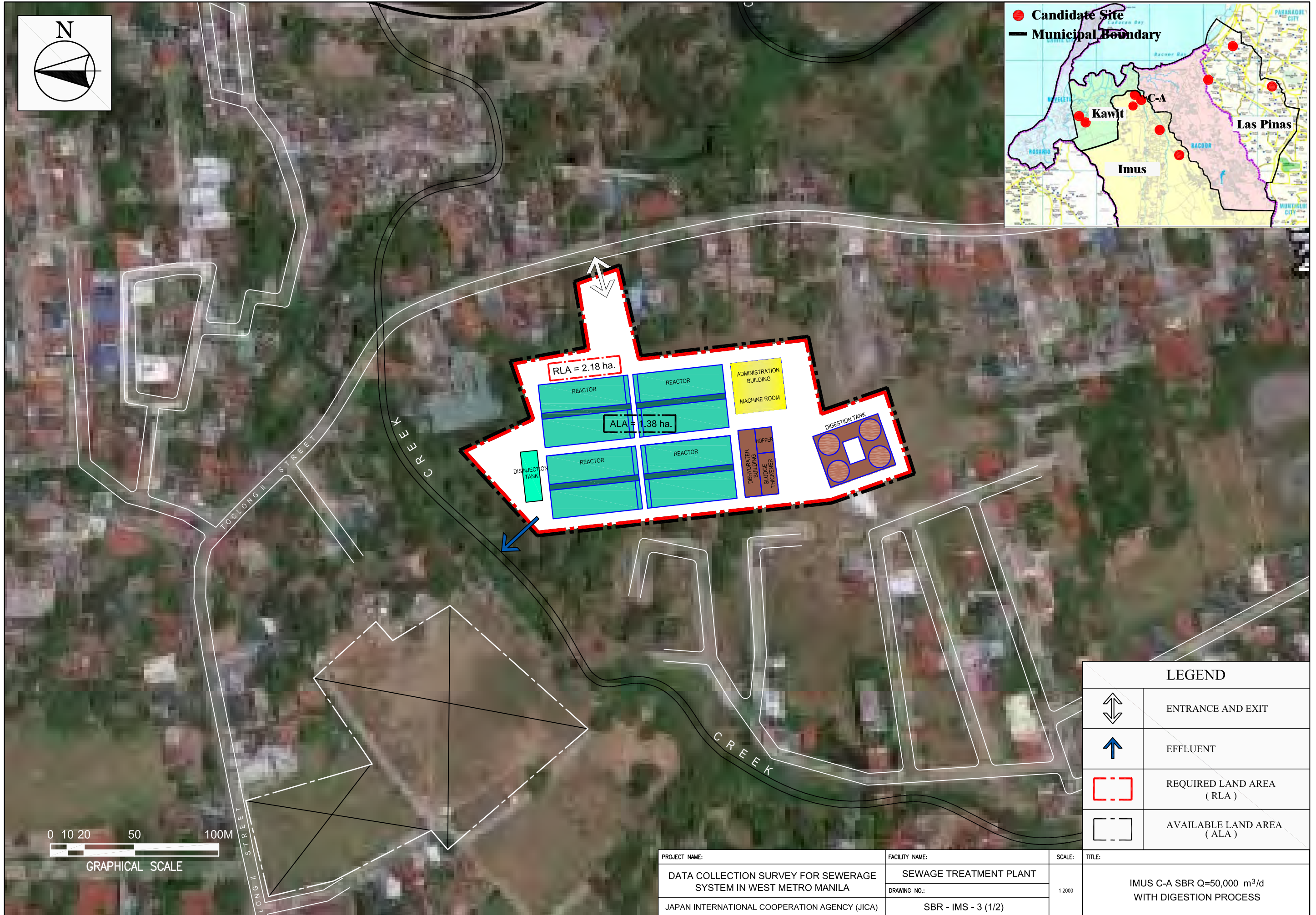
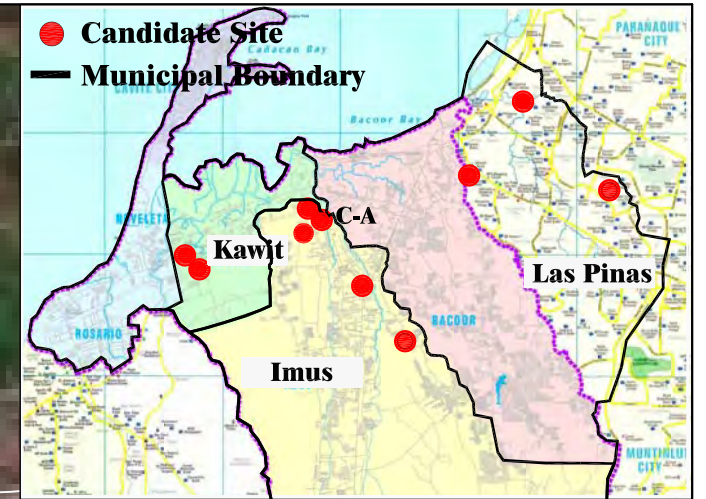
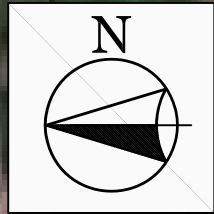

LEGEND	
	ENTRANCE AND EXIT
	EFFLUENT
	REQUIRED LAND AREA (RLA)
	AVAILABLE LAND AREA (ALA)

PROJECT NAME:	FACILITY NAME:	SCALE:	TITLE:
DATA COLLECTION SURVEY FOR SEWERAGE SYSTEM IN WEST METRO MANILA	SEWAGE TREATMENT PLANT	1:2000	IMUS C-A SBR Q=50,000 m ³ /d WITH DIGESTION PROCESS
JAPAN INTERNATIONAL COOPERATION AGENCY (JICA)	DRAWING NO.:		
	SBR - IMS - 3 (1/2)		

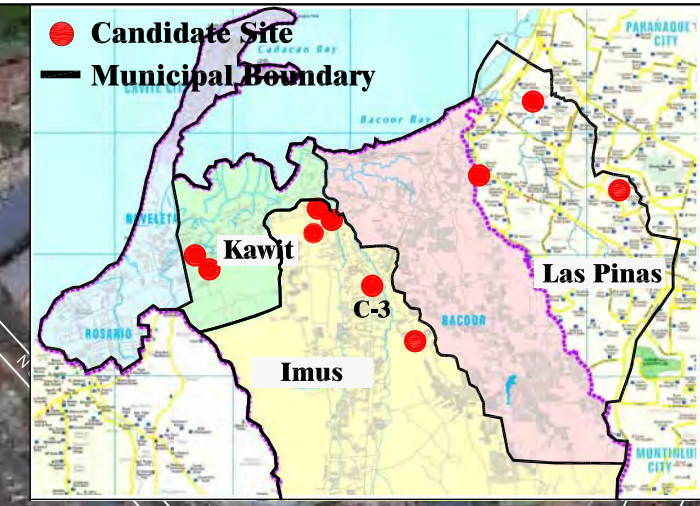
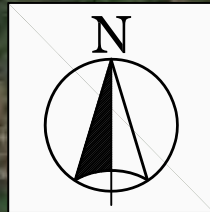

LEGEND	
	ENTRANCE AND EXIT
	EFFLUENT
	REQUIRED LAND AREA (RLA)
	AVAILABLE LAND AREA (ALA)

PROJECT NAME:	FACILITY NAME:	SCALE:	TITLE:
DATA COLLECTION SURVEY FOR SEWERAGE SYSTEM IN WEST METRO MANILA	SEWAGE TREATMENT PLANT	1:2000	IMUS C-3 SBR Q=43,600 m ³ /d WITH DIGESTION PROCESS
JAPAN INTERNATIONAL COOPERATION AGENCY (JICA)	SBR - IMS - 3 (2/2)		

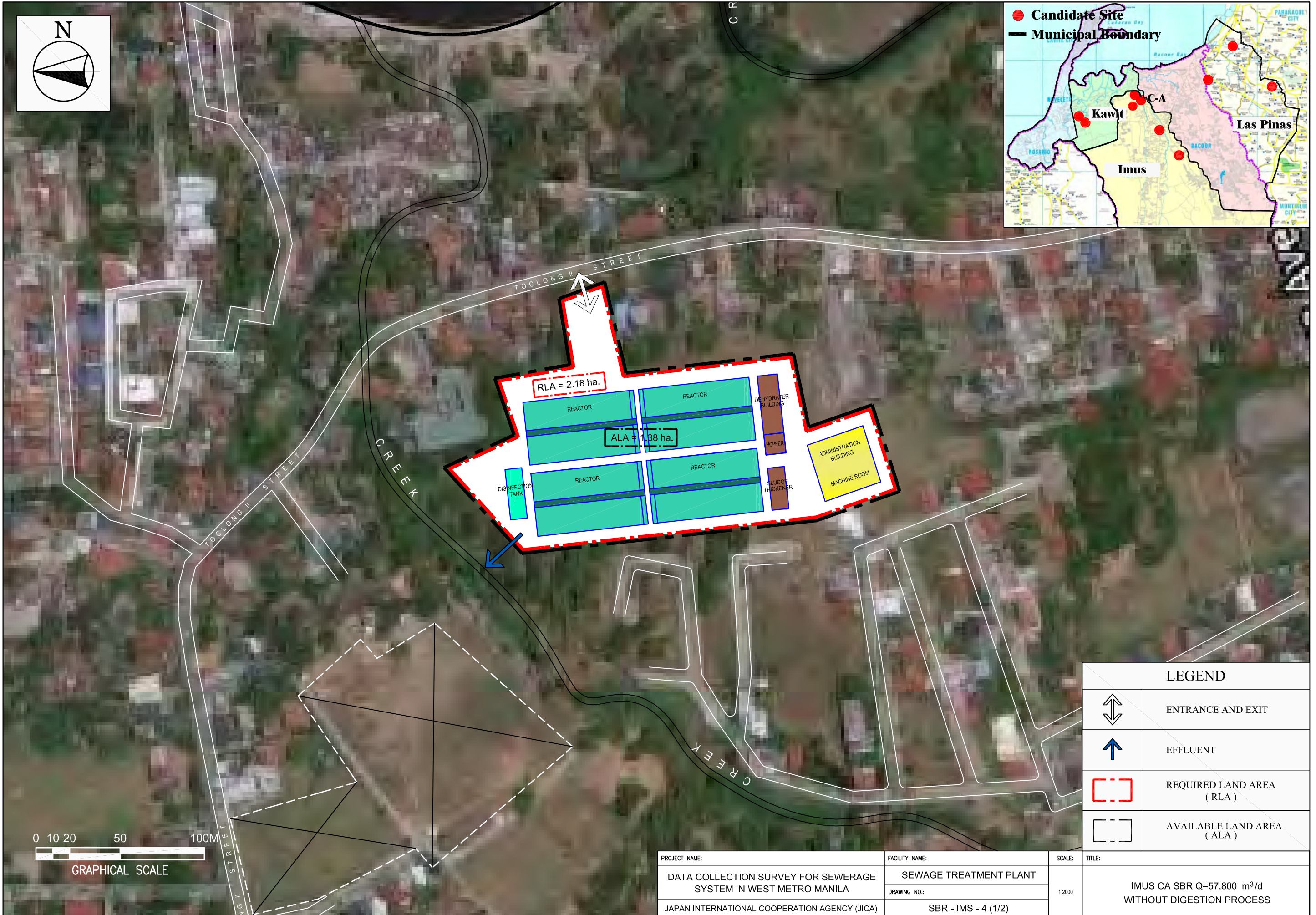
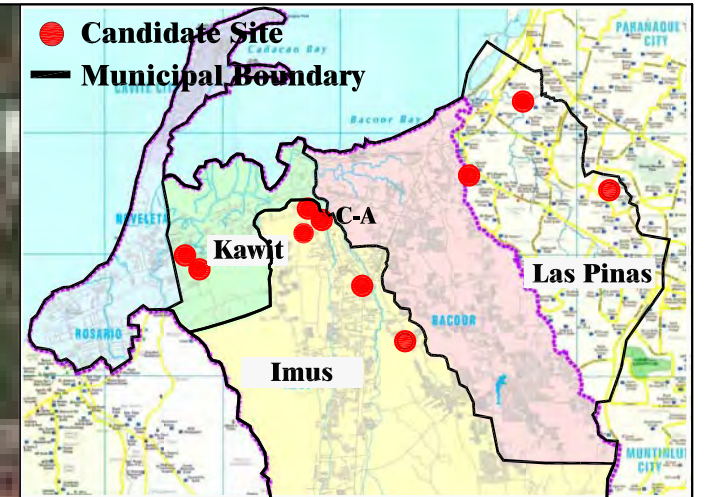
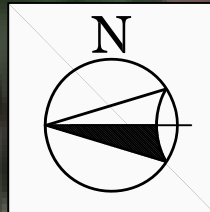

LEGEND	
	ENTRANCE AND EXIT
	EFFLUENT
	REQUIRED LAND AREA (RLA)
	AVAILABLE LAND AREA (ALA)

PROJECT NAME:	FACILITY NAME:	SCALE:	TITLE:
DATA COLLECTION SURVEY FOR SEWERAGE SYSTEM IN WEST METRO MANILA	SEWAGE TREATMENT PLANT	1:2000	IMUS CA SBR Q=57,800 m ³ /d WITHOUT DIGESTION PROCESS
JAPAN INTERNATIONAL COOPERATION AGENCY (JICA)	DRAWING NO.:		
	SBR - IMS - 4 (1/2)		

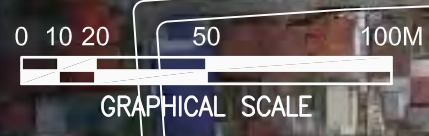
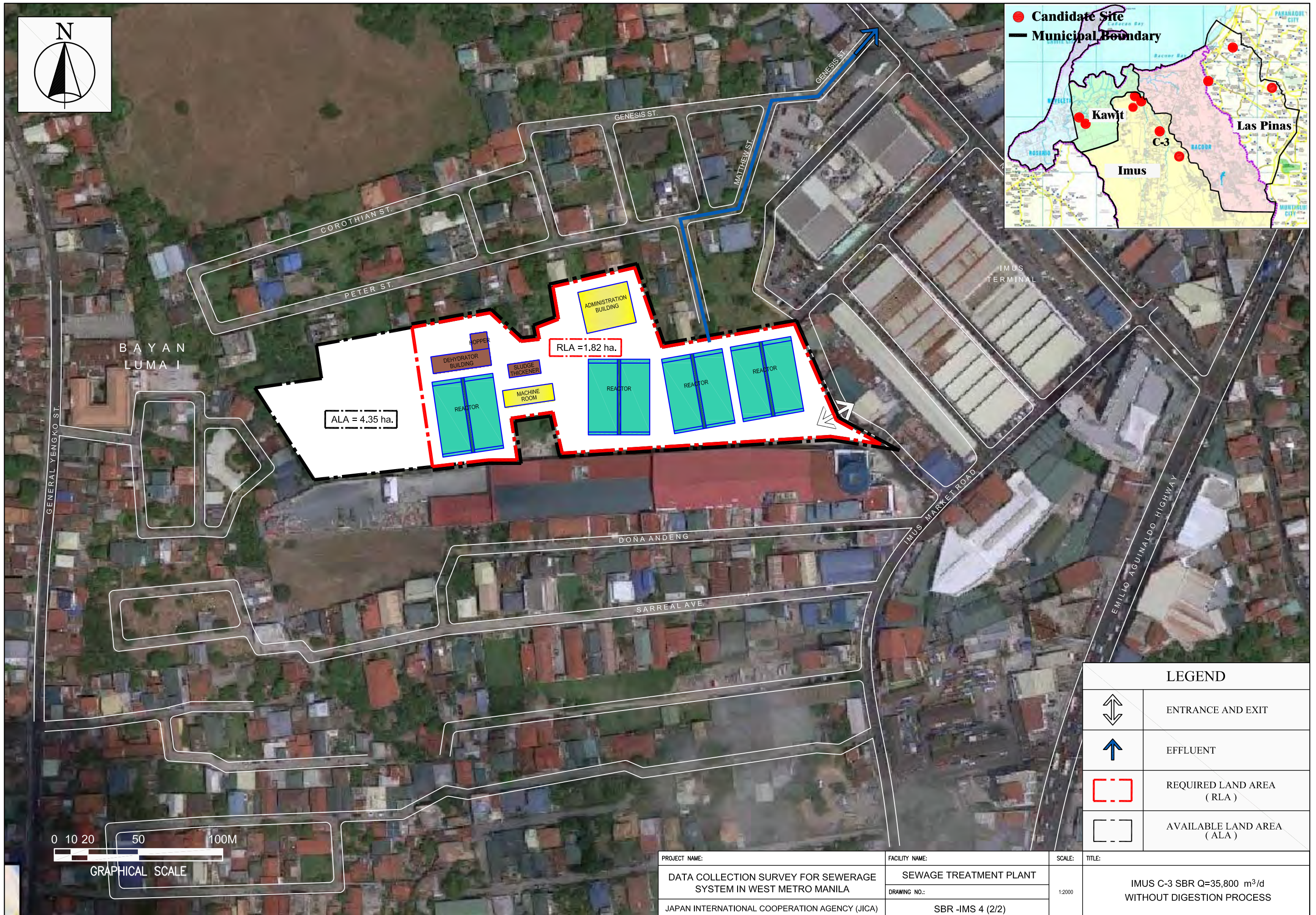
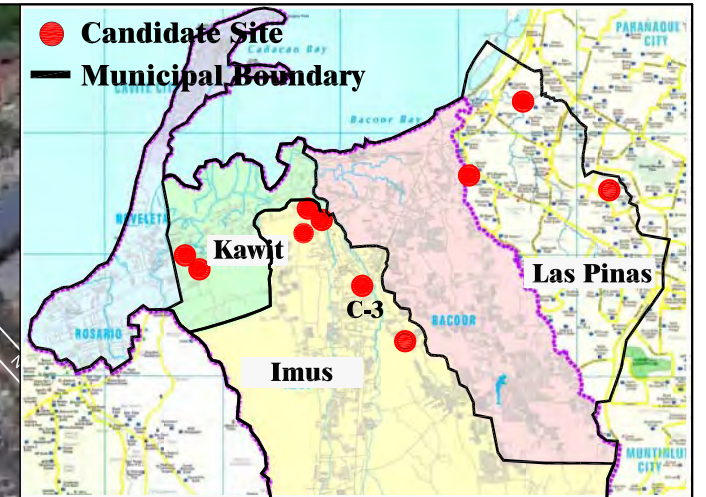
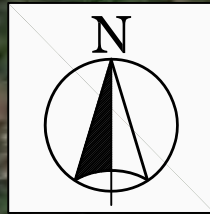

LEGEND	
	ENTRANCE AND EXIT
	EFFLUENT
	REQUIRED LAND AREA (RLA)
	AVAILABLE LAND AREA (ALA)

PROJECT NAME:	FACILITY NAME:	SCALE:	TITLE:
DATA COLLECTION SURVEY FOR SEWERAGE SYSTEM IN WEST METRO MANILA	SEWAGE TREATMENT PLANT	1:2000	IMUS C-3 SBR Q=35,800 m ³ /d WITHOUT DIGESTION PROCESS
JAPAN INTERNATIONAL COOPERATION AGENCY (JICA)	SBR -IMS 4 (2/2)		

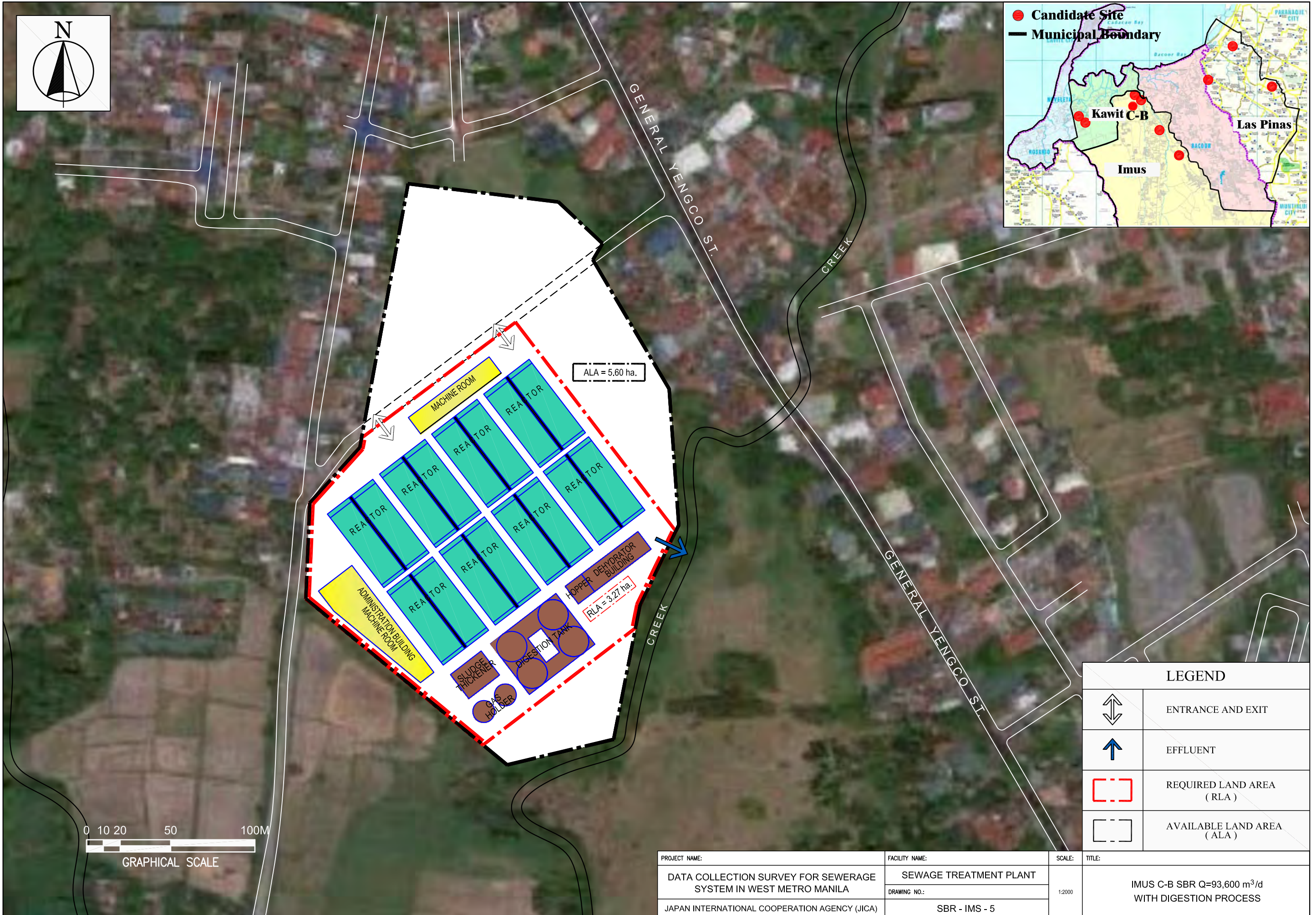
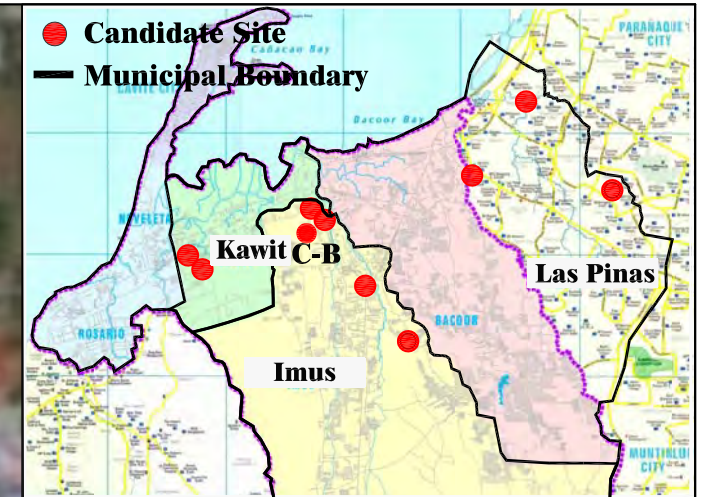
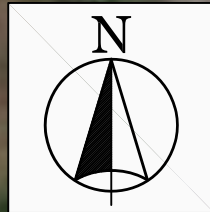

0 10 20 50 100M

GRAPHICAL SCALE

LEGEND	
	ENTRANCE AND EXIT
	EFFLUENT
	REQUIRED LAND AREA (RLA)
	AVAILABLE LAND AREA (ALA)

PROJECT NAME:	FACILITY NAME:	SCALE:	TITLE:
DATA COLLECTION SURVEY FOR SEWERAGE SYSTEM IN WEST METRO MANILA	SEWAGE TREATMENT PLANT	1:2000	IMUS C-B SBR Q=93,600 m ³ /d WITH DIGESTION PROCESS
JAPAN INTERNATIONAL COOPERATION AGENCY (JICA)	SBR - IMS - 5		

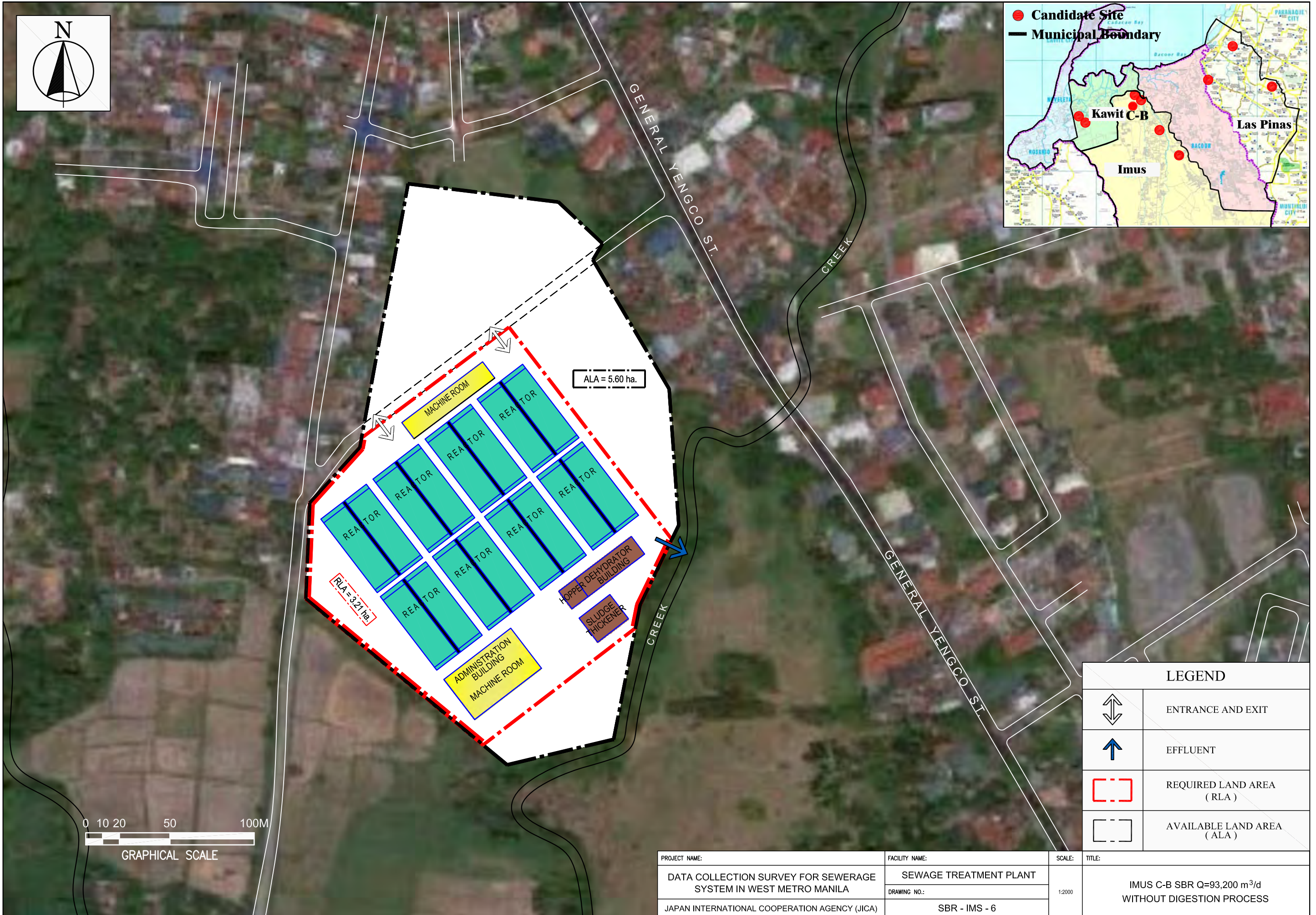
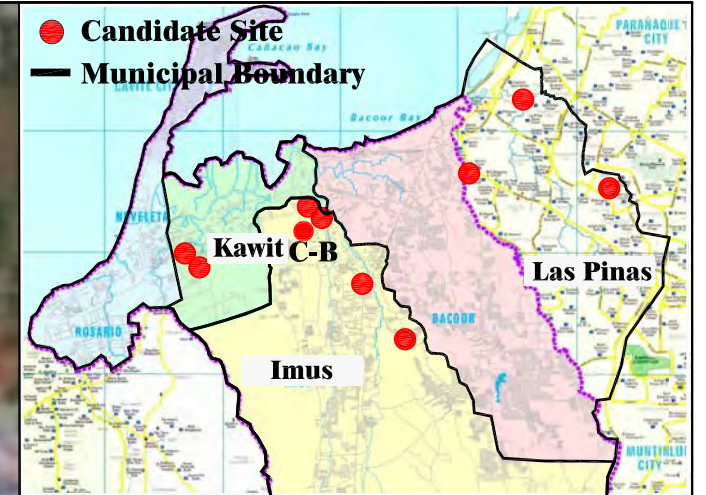
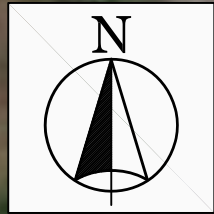

LEGEND	
	ENTRANCE AND EXIT
	EFFLUENT
	REQUIRED LAND AREA (RLA)
	AVAILABLE LAND AREA (ALA)

PROJECT NAME:	FACILITY NAME:	SCALE:	TITLE:
DATA COLLECTION SURVEY FOR SEWERAGE SYSTEM IN WEST METRO MANILA	SEWAGE TREATMENT PLANT	1:2000	IMUS C-B SBR Q=93,200 m ³ /d WITHOUT DIGESTION PROCESS
JAPAN INTERNATIONAL COOPERATION AGENCY (JICA)	DRAWING NO.: SBR - IMS - 6		

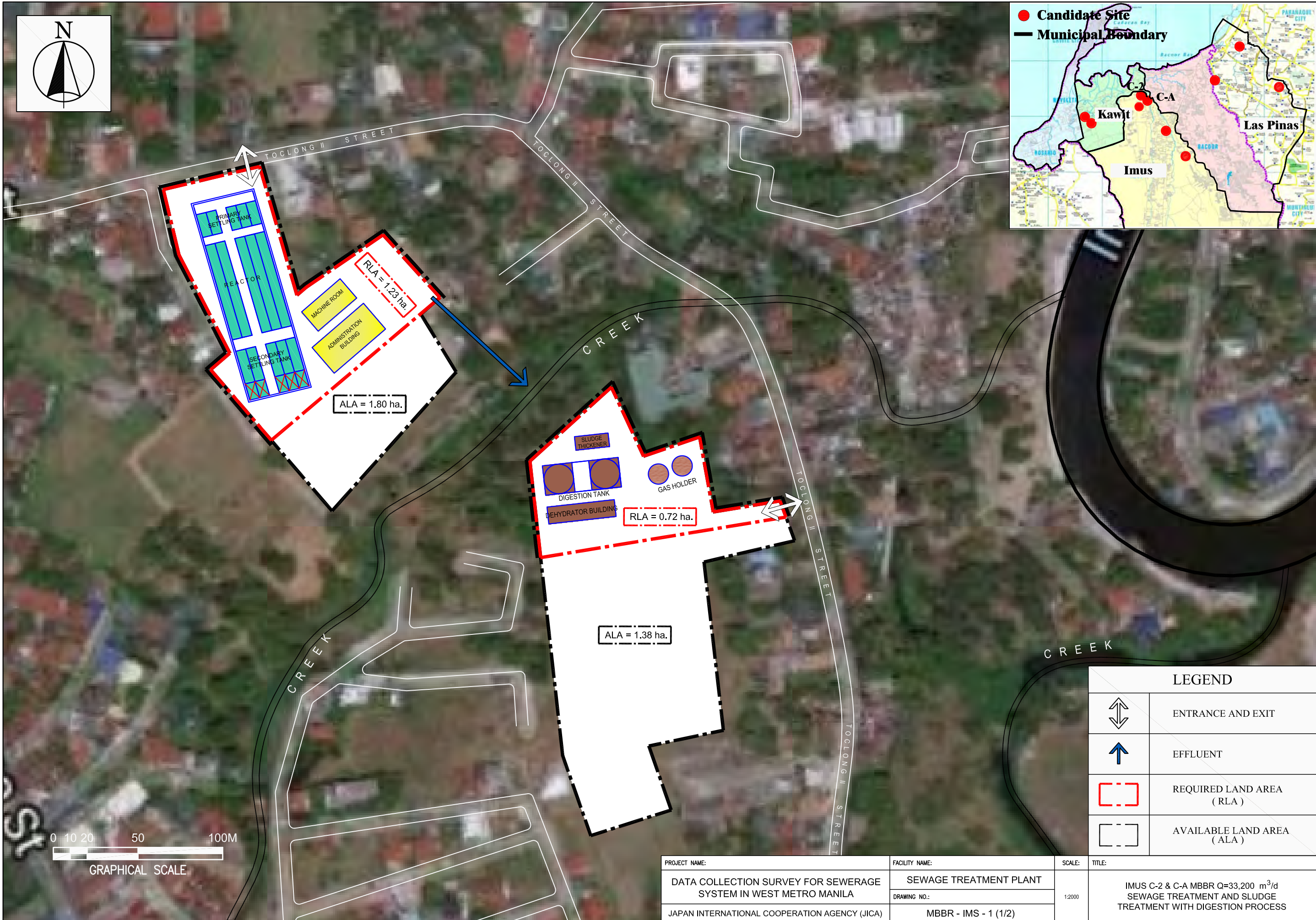
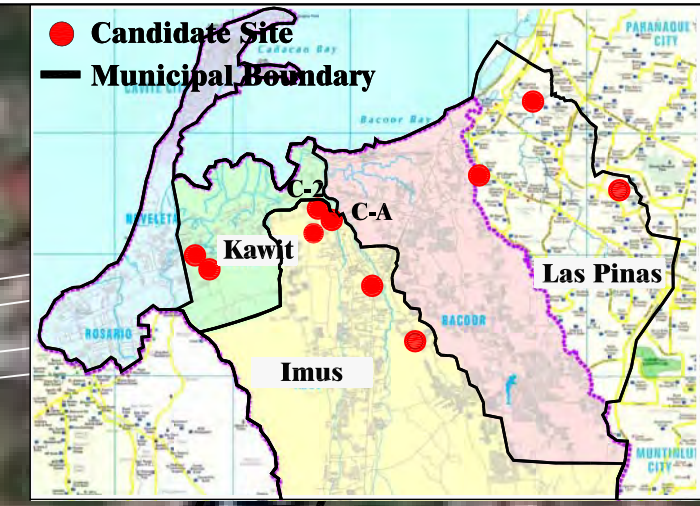
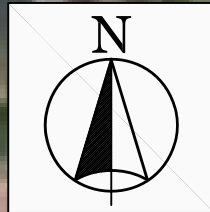

LEGEND	
	ENTRANCE AND EXIT
	EFFLUENT
	REQUIRED LAND AREA (RLA)
	AVAILABLE LAND AREA (ALA)

PROJECT NAME:	FACILITY NAME:	SCALE:	TITLE:
DATA COLLECTION SURVEY FOR SEWERAGE SYSTEM IN WEST METRO MANILA	SEWAGE TREATMENT PLANT	1:2000	IMUS C-2 & C-A MBBR Q=33,200 m ³ /d SEWAGE TREATMENT AND SLUDGE TREATMENT WITH DIGESTION PROCESS
JAPAN INTERNATIONAL COOPERATION AGENCY (JICA)	MBBR - IMS - 1 (1/2)		

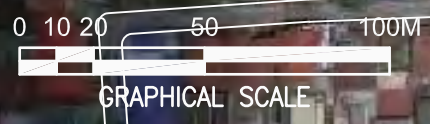
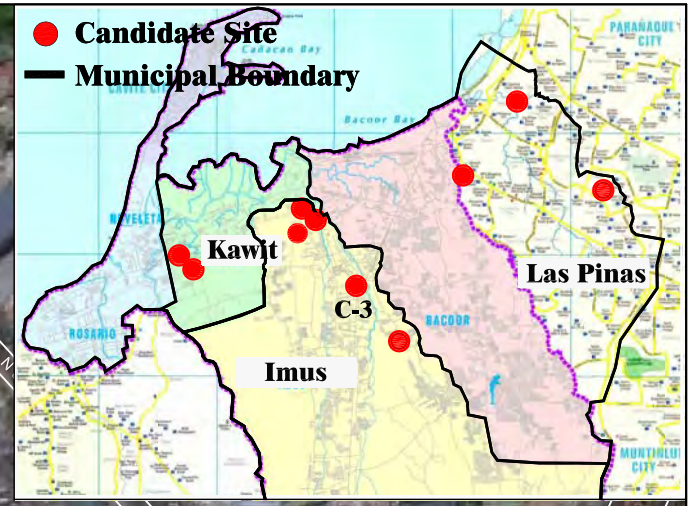
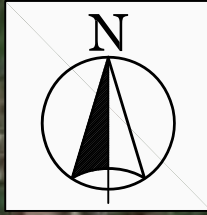

LEGEND	
	ENTRANCE AND EXIT
	EFFLUENT
	REQUIRED LAND AREA (RLA)
	AVAILABLE LAND AREA (ALA)

PROJECT NAME:	FACILITY NAME:	SCALE:	TITLE:
DATA COLLECTION SURVEY FOR SEWERAGE SYSTEM IN WEST METRO MANILA	SEWERAGE TREATMENT PLANT	1:2000	IMUS C-3 MBBR Q=60,400 m ³ /d WITH DIGESTION PROCESS
JAPAN INTERNATIONAL COOPERATION AGENCY (JICA)	DRAWING NO.:		
	MBBR - IMS - 1 (2/2)		

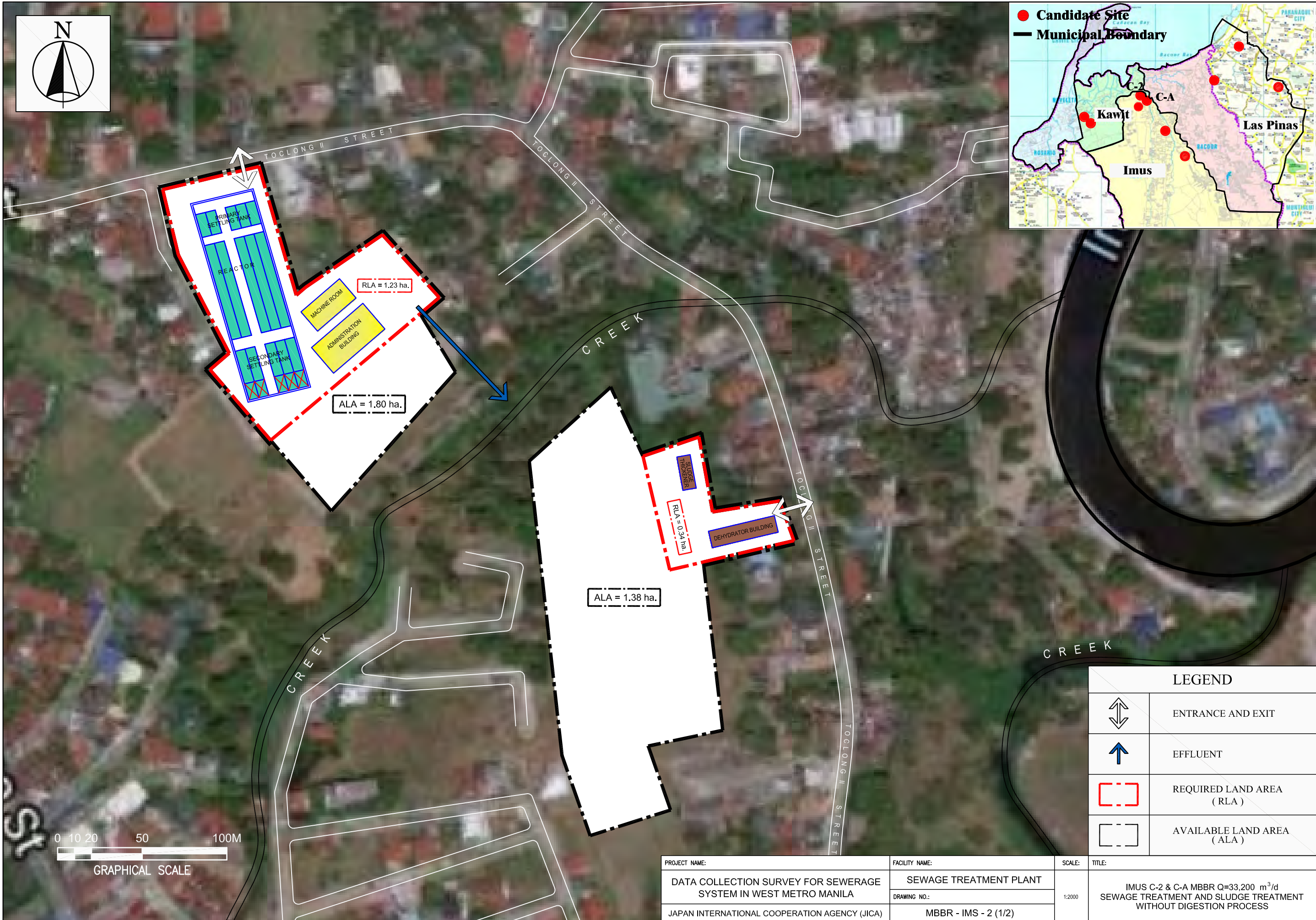
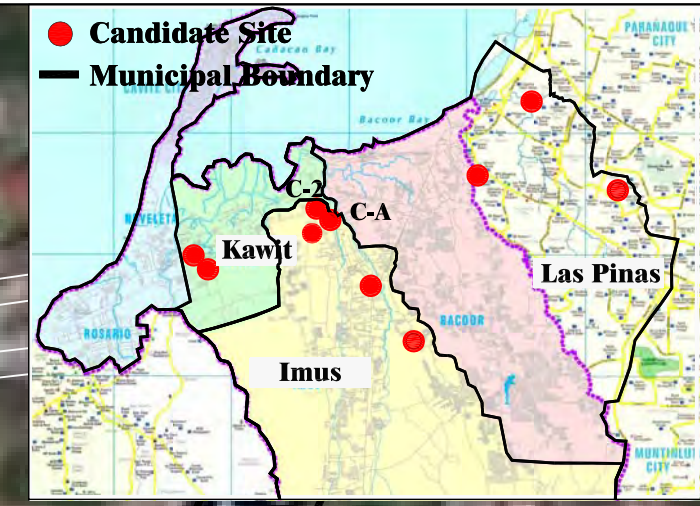
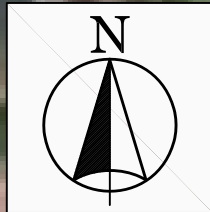

LEGEND	
	ENTRANCE AND EXIT
	EFFLUENT
	REQUIRED LAND AREA (RLA)
	AVAILABLE LAND AREA (ALA)

PROJECT NAME:	FACILITY NAME:	SCALE:	TITLE:
DATA COLLECTION SURVEY FOR SEWERAGE SYSTEM IN WEST METRO MANILA	SEWERAGE TREATMENT PLANT	1:2000	IMUS C-2 & C-A MBBR Q=33,200 m ³ /d SEWERAGE TREATMENT AND SLUDGE TREATMENT WITHOUT DIGESTION PROCESS
JAPAN INTERNATIONAL COOPERATION AGENCY (JICA)	DRAWING NO.:		
	MBBR - IMS - 2 (1/2)		

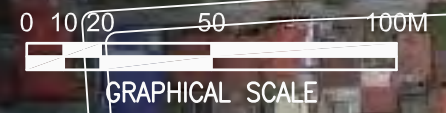
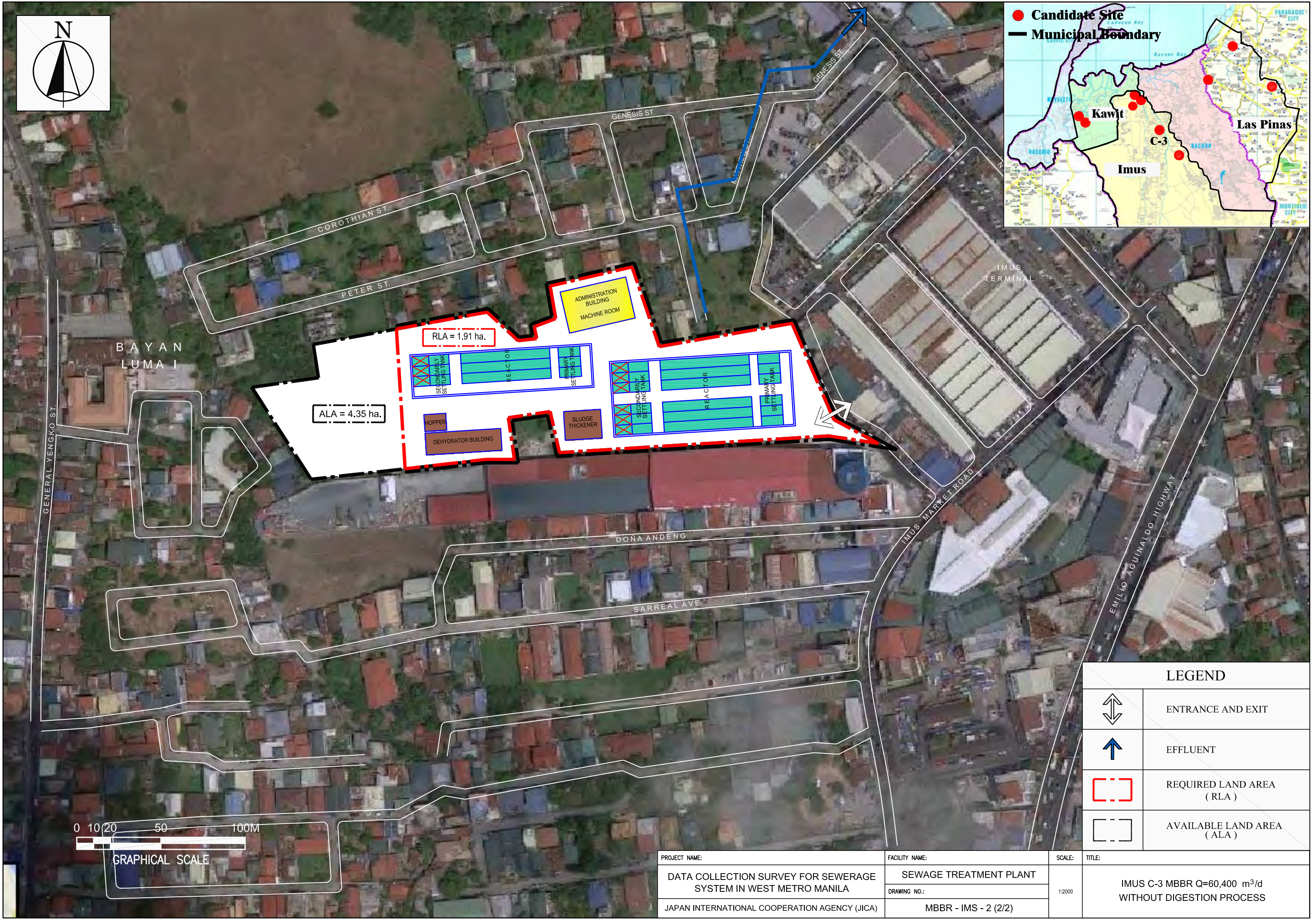
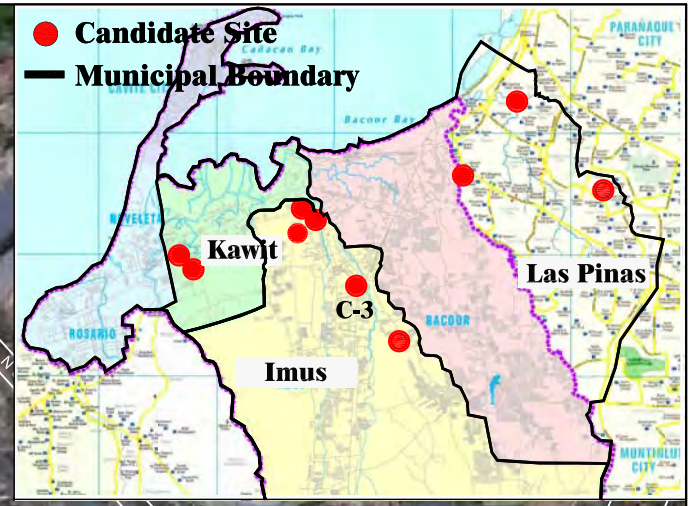
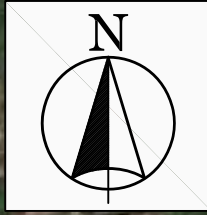

LEGEND	
	ENTRANCE AND EXIT
	EFFLUENT
	REQUIRED LAND AREA (RLA)
	AVAILABLE LAND AREA (ALA)

PROJECT NAME:	FACILITY NAME:	SCALE:	TITLE:
DATA COLLECTION SURVEY FOR SEWERAGE SYSTEM IN WEST METRO MANILA	SEWAGE TREATMENT PLANT	1:2000	IMUS C-3 MBBR Q=60,400 m ³ /d WITHOUT DIGESTION PROCESS
JAPAN INTERNATIONAL COOPERATION AGENCY (JICA)	MBBR - IMS - 2 (2/2)		

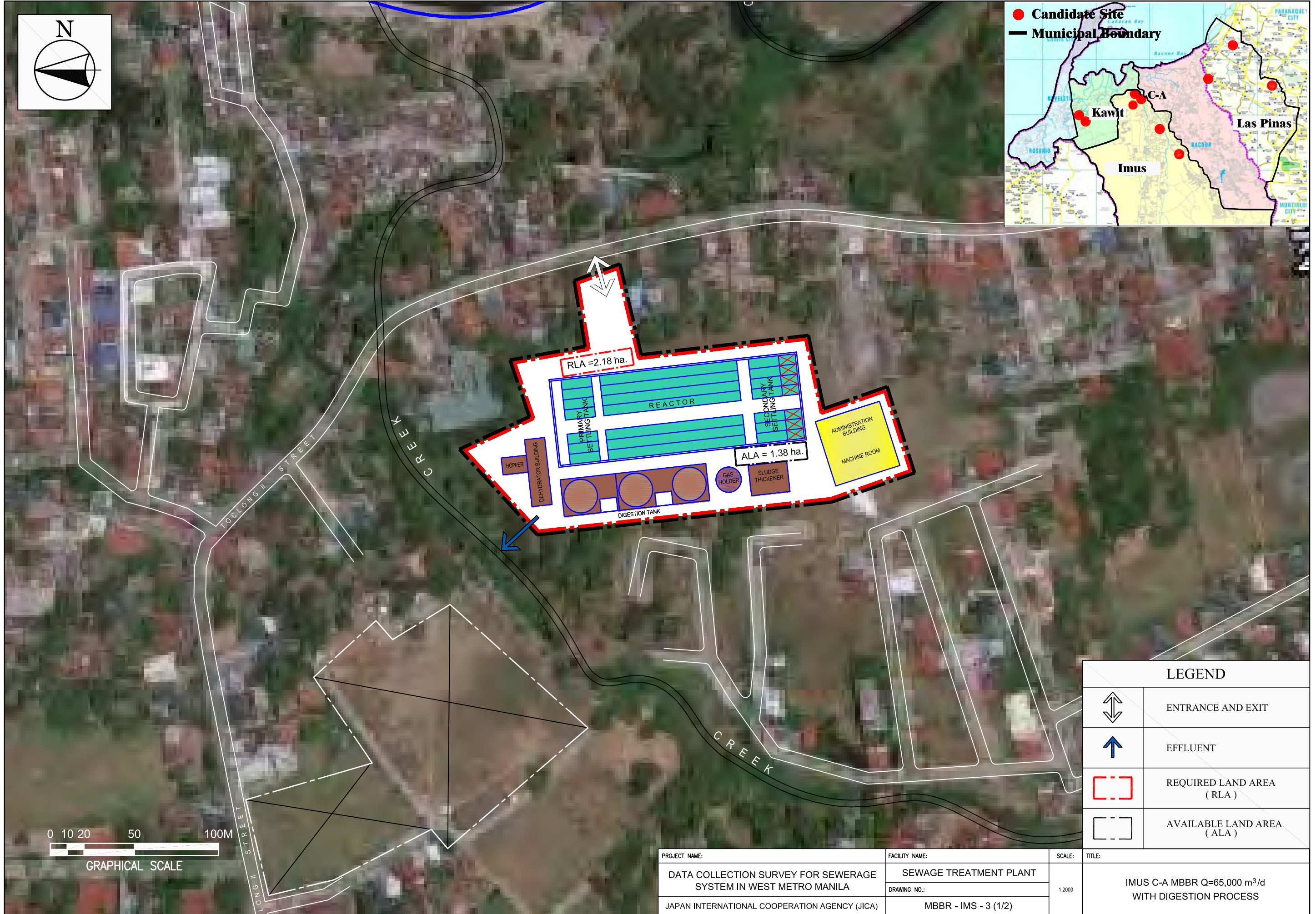
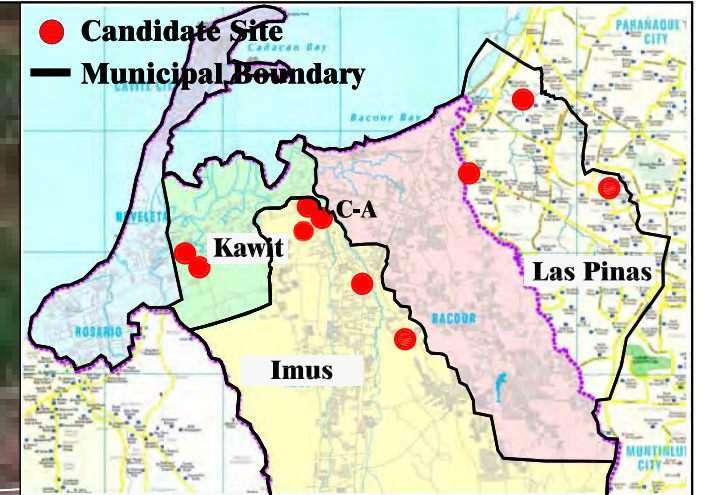
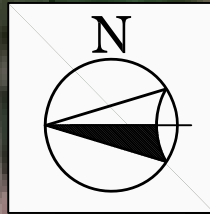

LEGEND	
	ENTRANCE AND EXIT
	EFFLUENT
	REQUIRED LAND AREA (RLA)
	AVAILABLE LAND AREA (ALA)

PROJECT NAME:	FACILITY NAME:	SCALE:	TITLE:
DATA COLLECTION SURVEY FOR SEWERAGE SYSTEM IN WEST METRO MANILA	SEWAGE TREATMENT PLANT	12000	IMUS C-A MBBR Q=65,000 m ³ /d WITH DIGESTION PROCESS
JAPAN INTERNATIONAL COOPERATION AGENCY (JICA)	MBBR - IMS - 3 (1/2)		

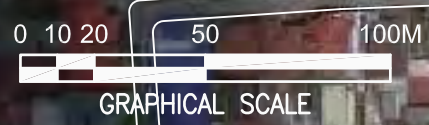
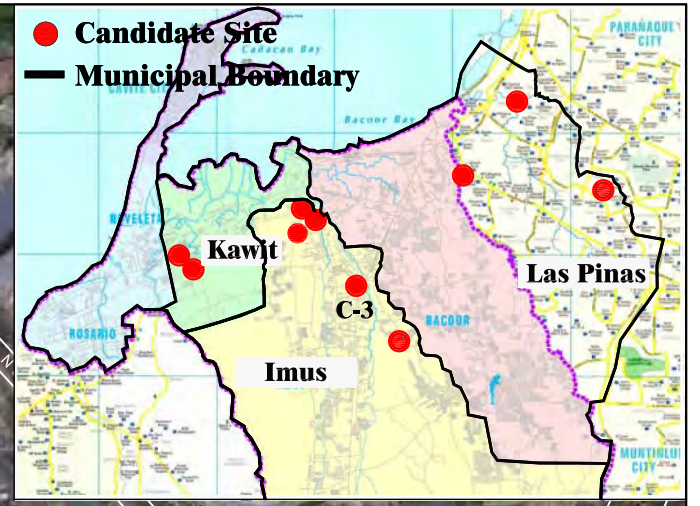
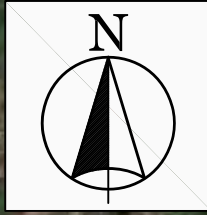

LEGEND	
	ENTRANCE AND EXIT
	EFFLUENT
	REQUIRED LAND AREA (RLA)
	AVAILABLE LAND AREA (ALA)

PROJECT NAME:	FACILITY NAME:	SCALE:	TITLE:
DATA COLLECTION SURVEY FOR SEWERAGE SYSTEM IN WEST METRO MANILA	SEWAGE TREATMENT PLANT	1:2000	IMUS C-3 MBBR Q=28,600 m ³ /d WITH DIGESTION PROCESS
JAPAN INTERNATIONAL COOPERATION AGENCY (JICA)	DRAWING NO.:		
	MBBR - IMS -3 (2/2)		

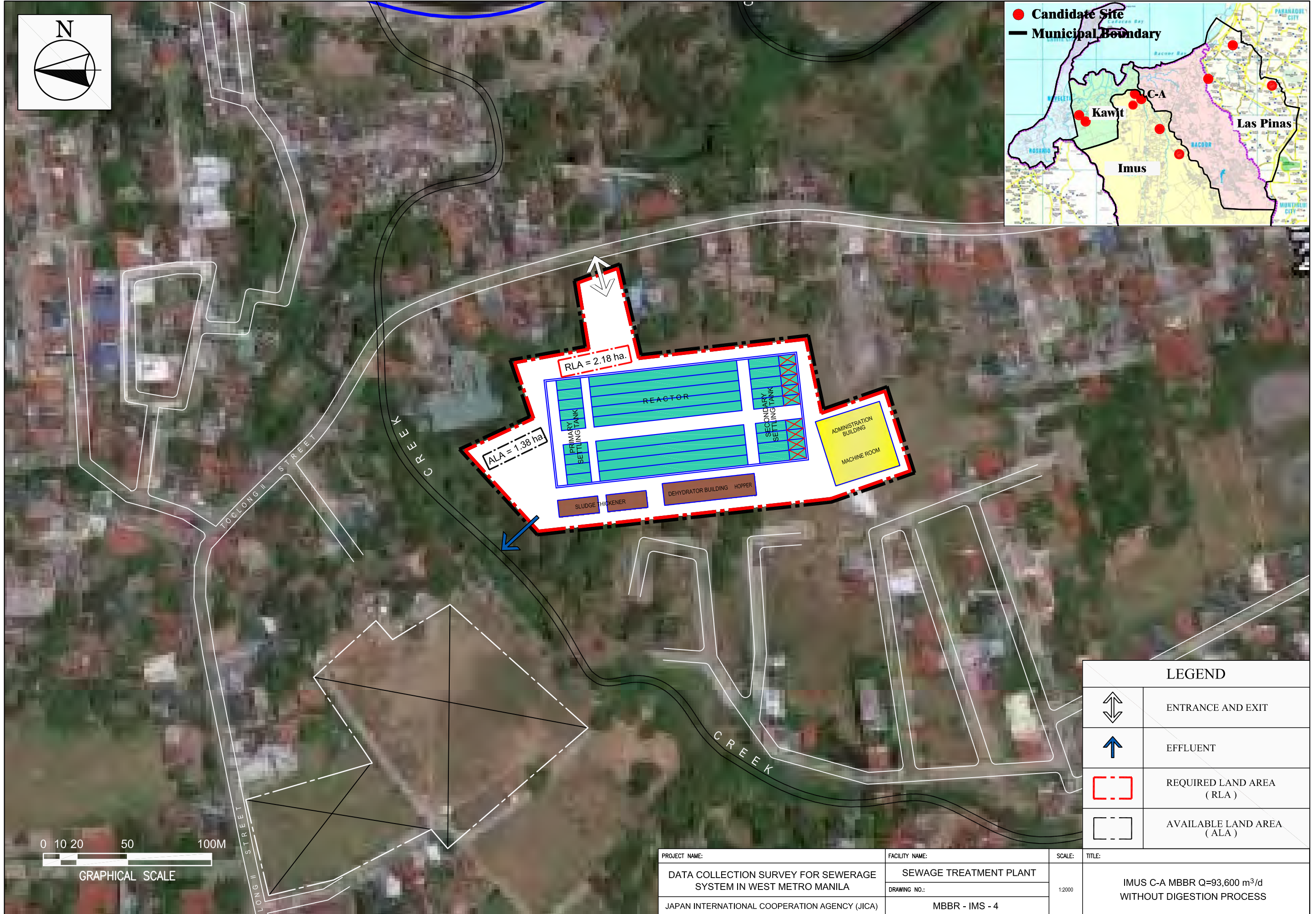
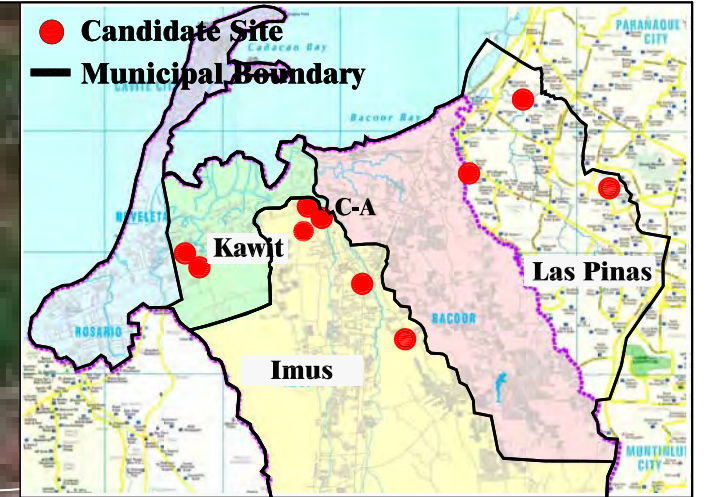
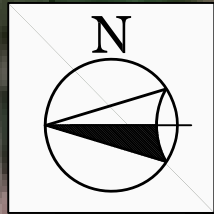

LEGEND	
	ENTRANCE AND EXIT
	EFFLUENT
	REQUIRED LAND AREA (RLA)
	AVAILABLE LAND AREA (ALA)

PROJECT NAME:	FACILITY NAME:	SCALE:	TITLE:
DATA COLLECTION SURVEY FOR SEWERAGE SYSTEM IN WEST METRO MANILA	SEWERAGE TREATMENT PLANT	1:2000	IMUS C-A MBBR Q=93,600 m ³ /d WITHOUT DIGESTION PROCESS
JAPAN INTERNATIONAL COOPERATION AGENCY (JICA)	MBBR - IMS - 4		

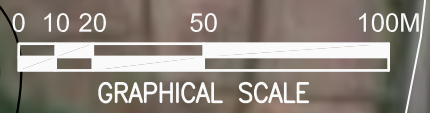
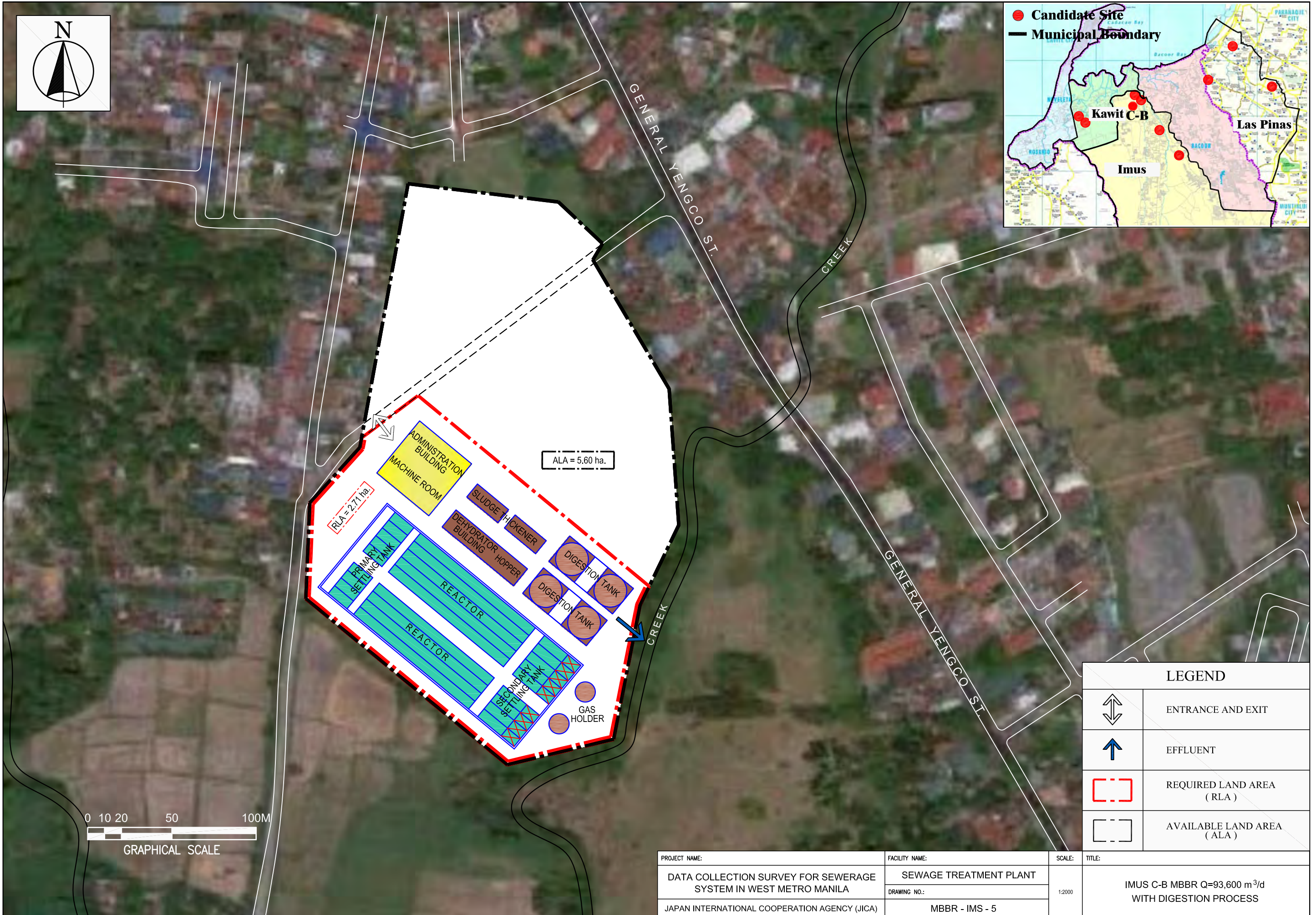
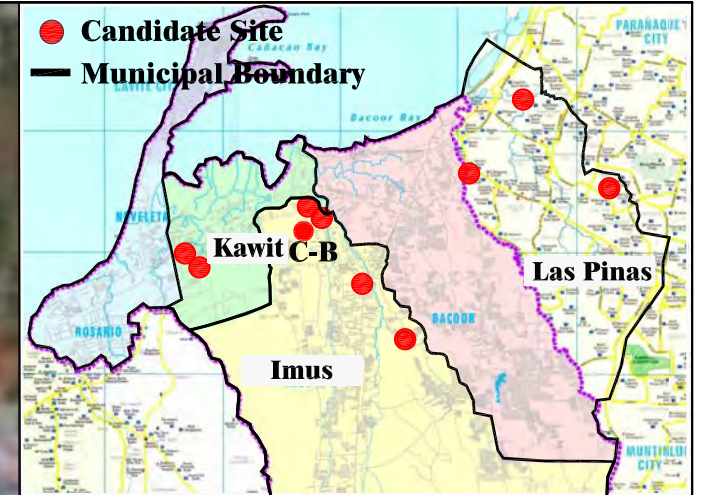
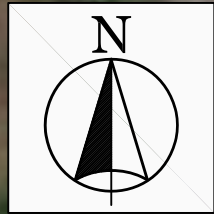

LEGEND	
	ENTRANCE AND EXIT
	EFFLUENT
	REQUIRED LAND AREA (RLA)
	AVAILABLE LAND AREA (ALA)

PROJECT NAME:	FACILITY NAME:	SCALE:	TITLE:
DATA COLLECTION SURVEY FOR SEWERAGE SYSTEM IN WEST METRO MANILA	SEWAGE TREATMENT PLANT	1:2000	IMUS C-B MBBR Q=93,600 m ³ /d WITH DIGESTION PROCESS
JAPAN INTERNATIONAL COOPERATION AGENCY (JICA)	MBBR - IMS - 5		

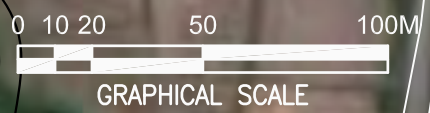
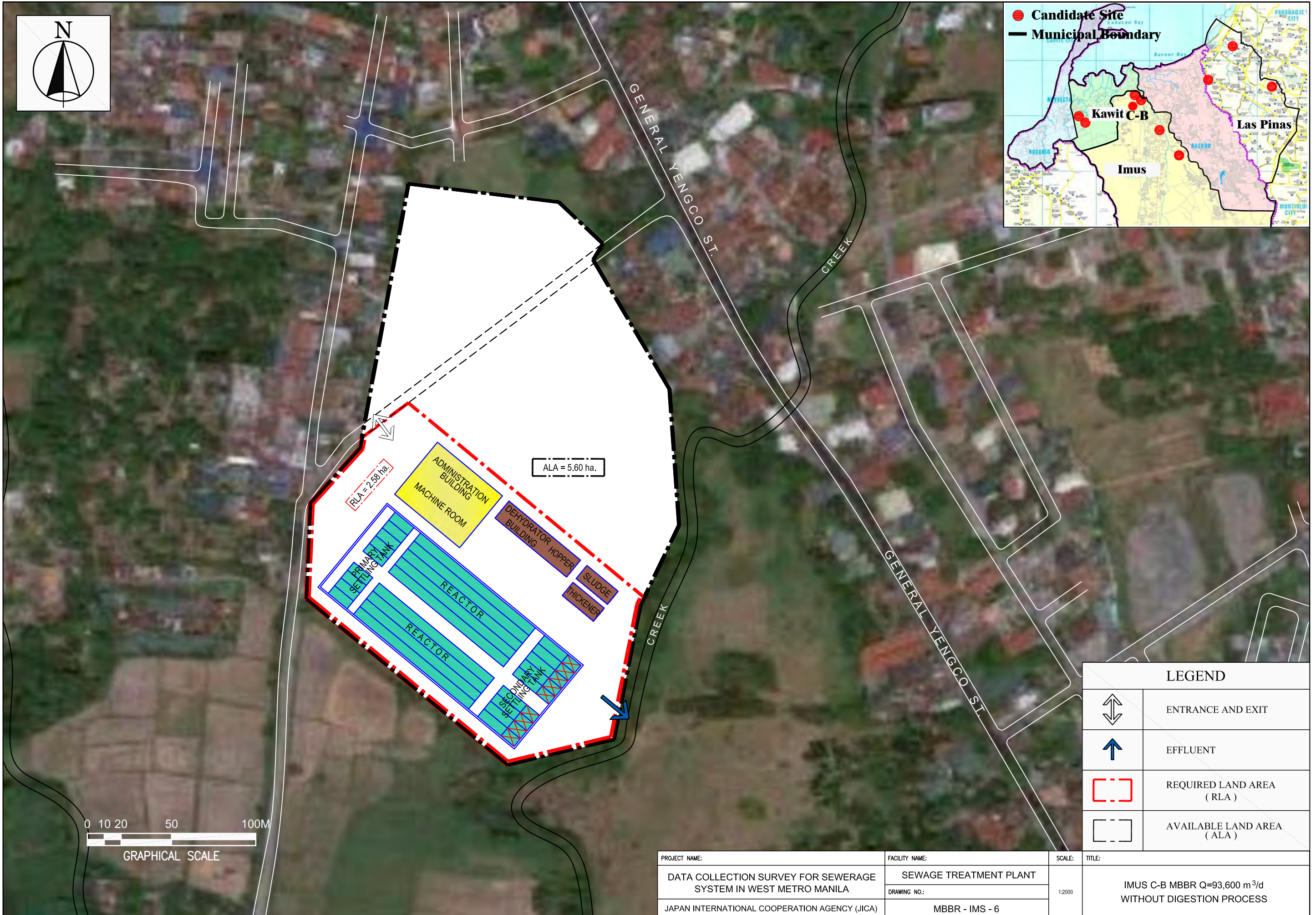
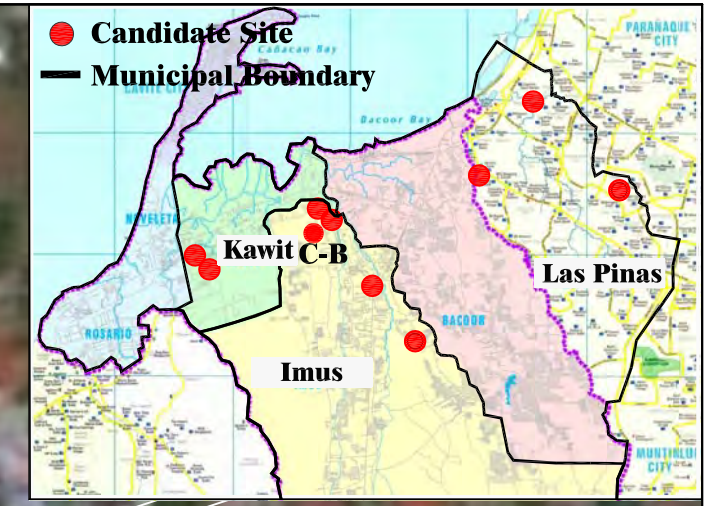
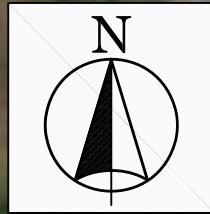

LEGEND	
	ENTRANCE AND EXIT
	EFFLUENT
	REQUIRED LAND AREA (RLA)
	AVAILABLE LAND AREA (ALA)

PROJECT NAME:	FACILITY NAME:	SCALE:	TITLE:
DATA COLLECTION SURVEY FOR SEWERAGE SYSTEM IN WEST METRO MANILA	SEWAGE TREATMENT PLANT	1:2000	IMUS C-B MBBR Q=93,600 m ³ /d WITHOUT DIGESTION PROCESS
JAPAN INTERNATIONAL COOPERATION AGENCY (JICA)	MBBR - IMS - 6		

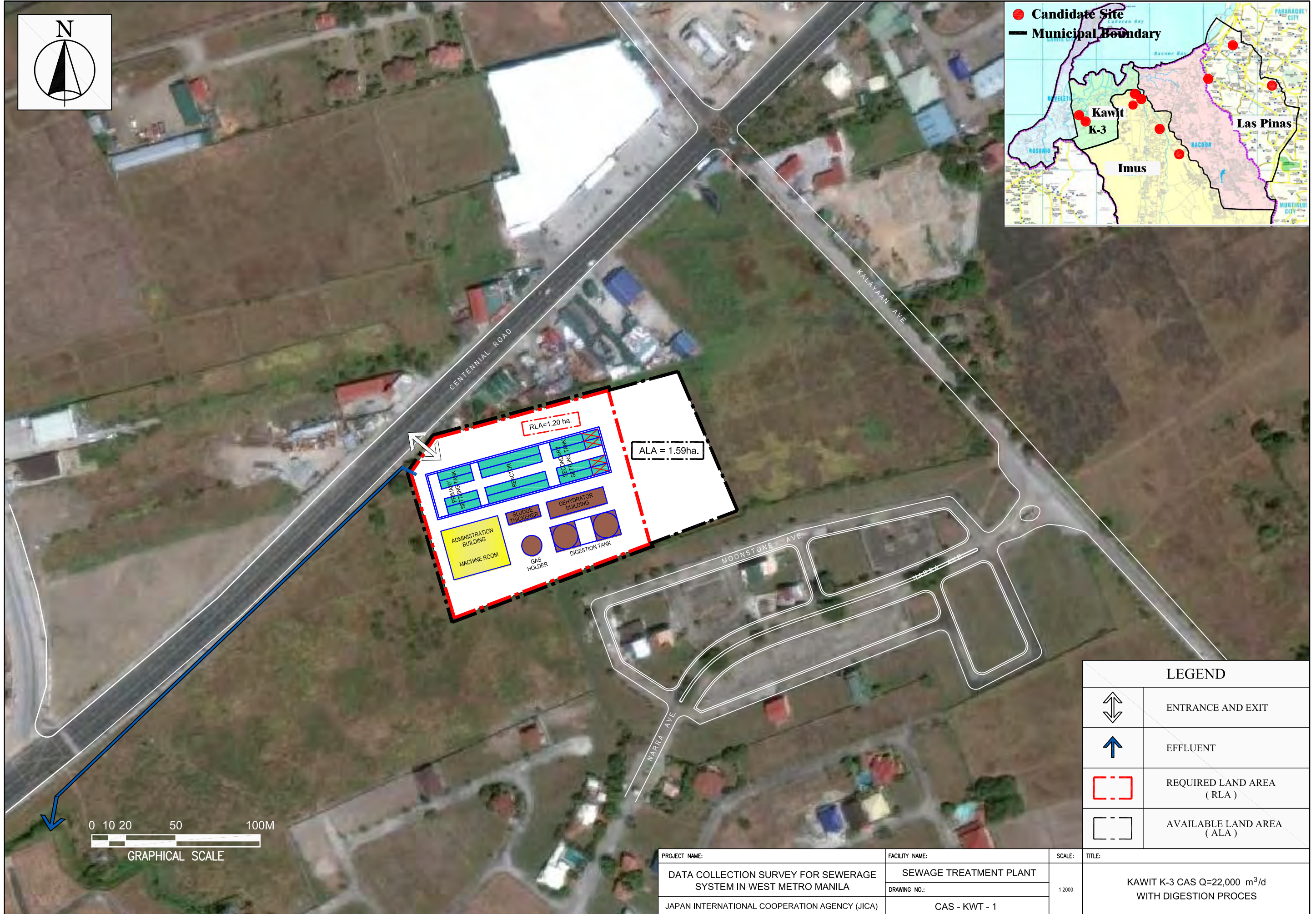
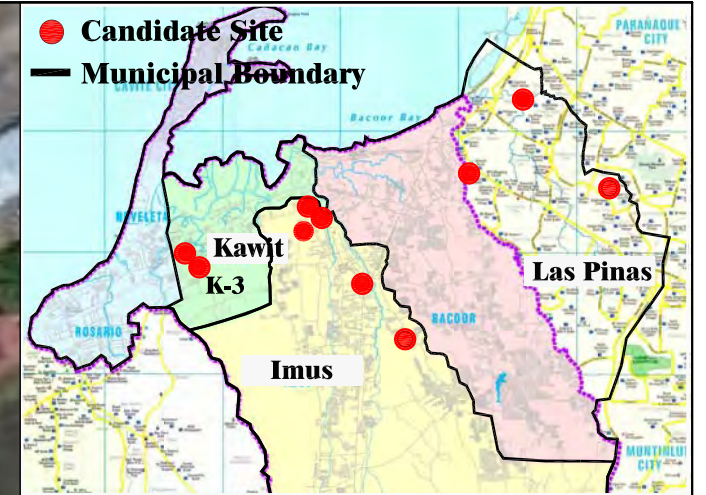
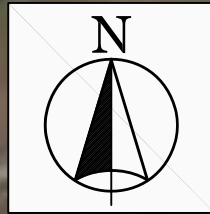

LEGEND	
	ENTRANCE AND EXIT
	EFFLUENT
	REQUIRED LAND AREA (RLA)
	AVAILABLE LAND AREA (ALA)

PROJECT NAME:	FACILITY NAME:	SCALE:	TITLE:
DATA COLLECTION SURVEY FOR SEWERAGE SYSTEM IN WEST METRO MANILA	SEWAGE TREATMENT PLANT	1:2000	KAWIT K-3 CAS Q=22,000 m ³ /d WITH DIGESTION PROCES
JAPAN INTERNATIONAL COOPERATION AGENCY (JICA)	DRAWING NO.:		
	CAS - KWT - 1		

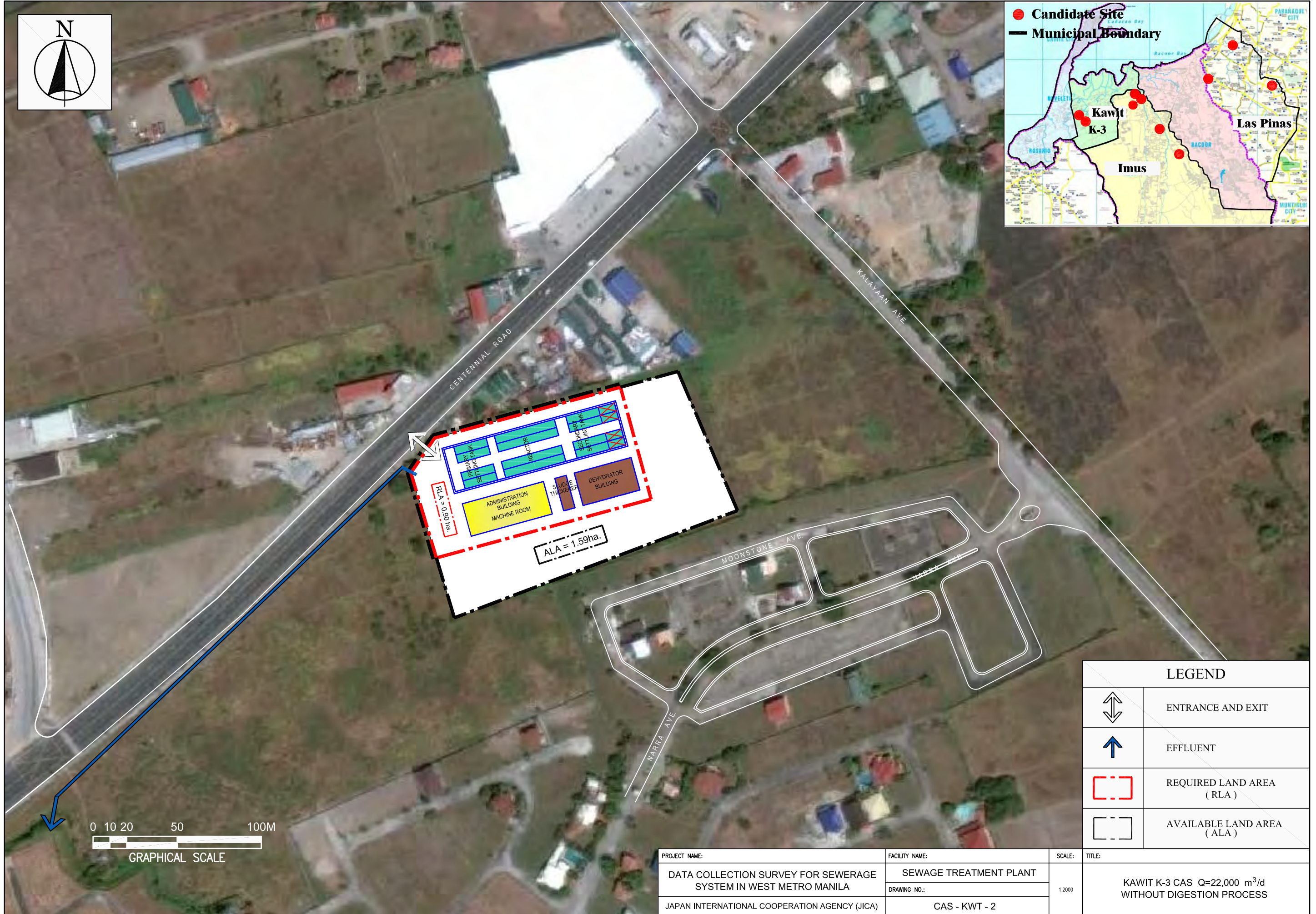
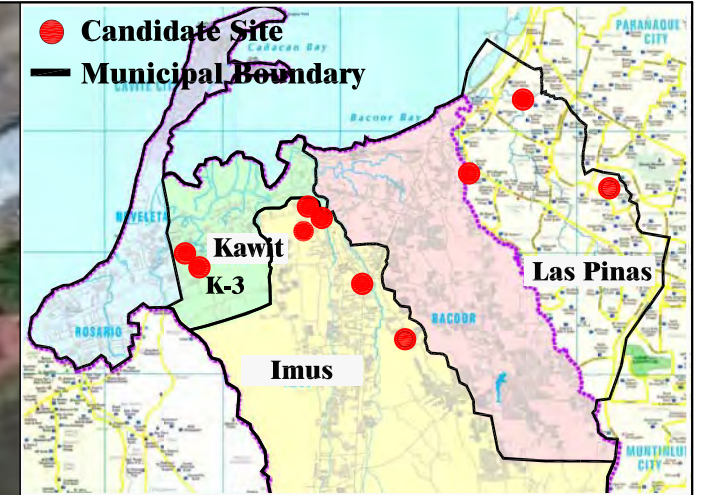
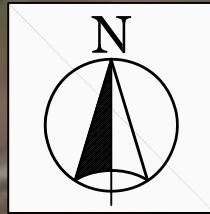

LEGEND	
	ENTRANCE AND EXIT
	EFFLUENT
	REQUIRED LAND AREA (RLA)
	AVAILABLE LAND AREA (ALA)

PROJECT NAME:	FACILITY NAME:	SCALE:	TITLE:
DATA COLLECTION SURVEY FOR SEWERAGE SYSTEM IN WEST METRO MANILA	SEWAGE TREATMENT PLANT	1:2000	KAWIT K-3 CAS Q=22,000 m ³ /d WITHOUT DIGESTION PROCESS
JAPAN INTERNATIONAL COOPERATION AGENCY (JICA)	DRAWING NO.:		
	CAS - KWT - 2		

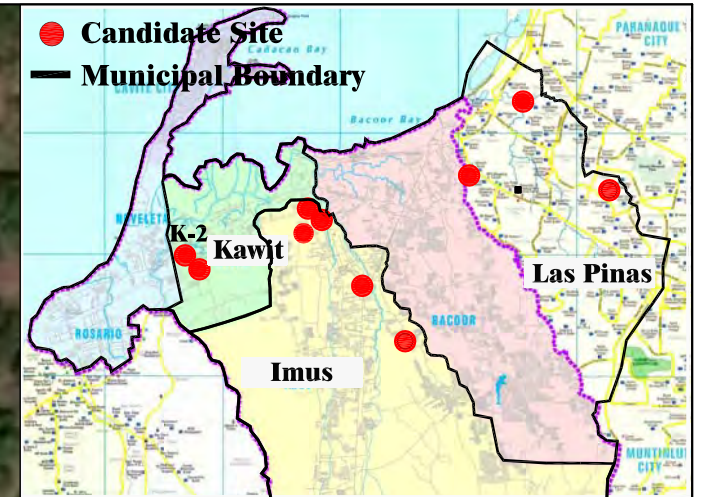
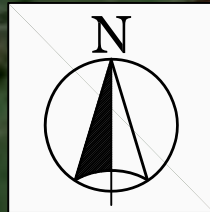

0 10 20 50 100M

GRAPHICAL SCALE

LEGEND	
	ENTRANCE AND EXIT
	EFFLUENT
	REQUIRED LAND AREA (RLA)
	AVAILABLE LAND AREA (ALA)

PROJECT NAME:	FACILITY NAME:	SCALE:	TITLE:
DATA COLLECTION SURVEY FOR SEWERAGE SYSTEM IN WEST METRO MANILA	SEWAGE TREATMENT PLANT	1:2000	KAWIT K-2 MBR Q=22,800 m ³ /d WITH DIGESTION PROCESS
JAPAN INTERNATIONAL COOPERATION AGENCY (JICA)	DRAWING NO.:		
	MBR - KWT - 1		

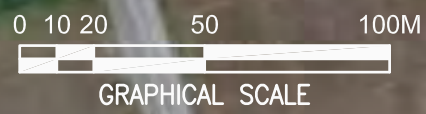
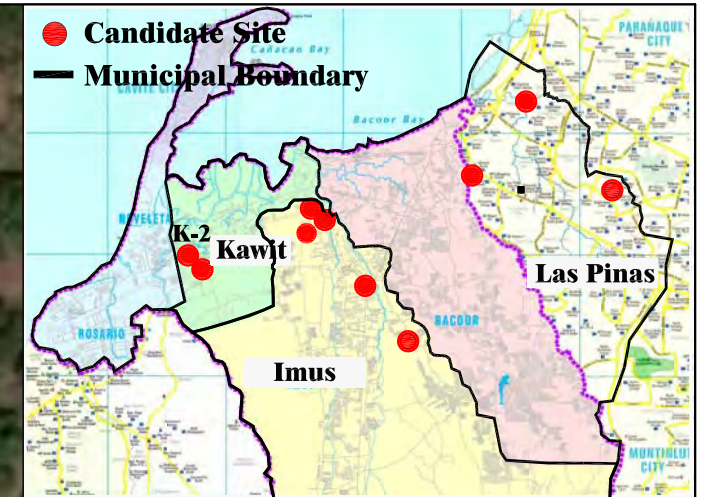
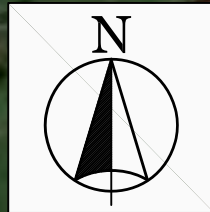

LEGEND	
	ENTRANCE AND EXIT
	EFFLUENT
	REQUIRED LAND AREA (RLA)
	AVAILABLE LAND AREA (ALA)

PROJECT NAME:	FACILITY NAME:	SCALE:	TITLE:
DATA COLLECTION SURVEY FOR SEWERAGE SYSTEM IN WEST METRO MANILA	SEWAGE TREATMENT PLANT	1:2000	KAWIT K-2 MBR Q=22,800 m ³ /d WITHOUT DIGESTION PROCESS
JAPAN INTERNATIONAL COOPERATION AGENCY (JICA)	DRAWING NO.:		
	MBR - KWT - 2		

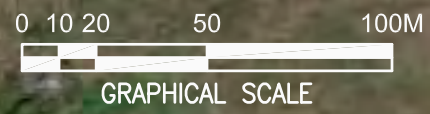
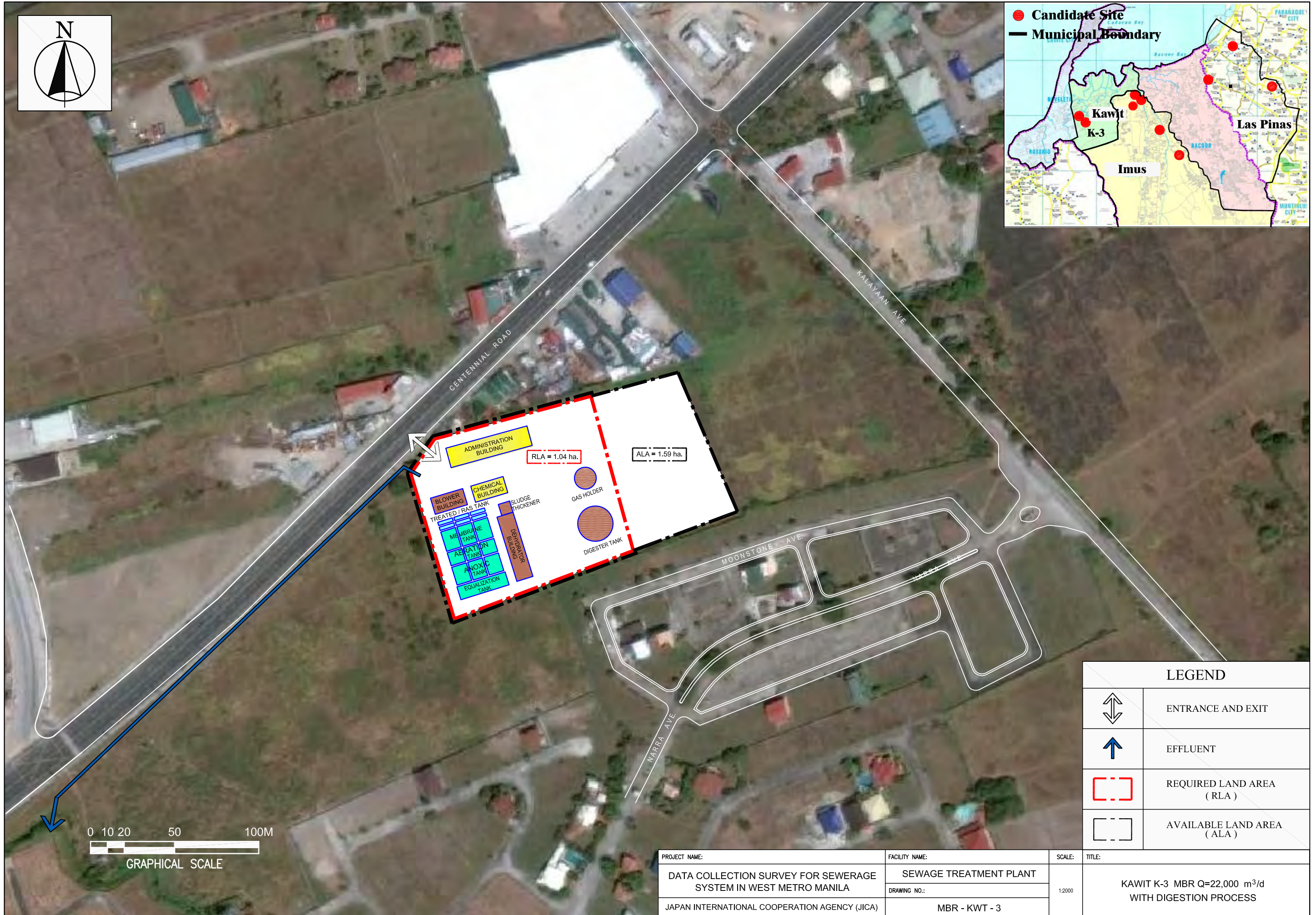
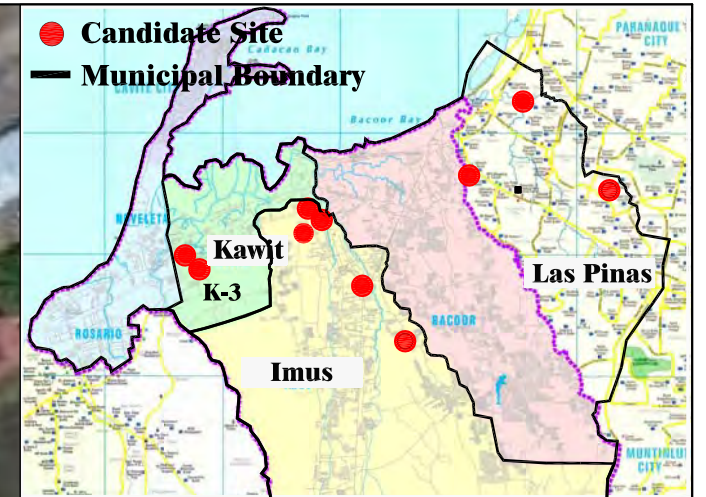
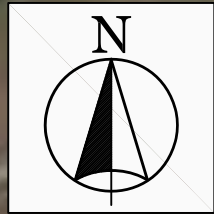

LEGEND	
	ENTRANCE AND EXIT
	EFFLUENT
	REQUIRED LAND AREA (RLA)
	AVAILABLE LAND AREA (ALA)

PROJECT NAME:	FACILITY NAME:	SCALE:	TITLE:
DATA COLLECTION SURVEY FOR SEWERAGE SYSTEM IN WEST METRO MANILA	SEWAGE TREATMENT PLANT	1:2000	KAWIT K-3 MBR Q=22,000 m ³ /d WITH DIGESTION PROCESS
JAPAN INTERNATIONAL COOPERATION AGENCY (JICA)	DRAWING NO.:		
	MBR - KWT - 3		

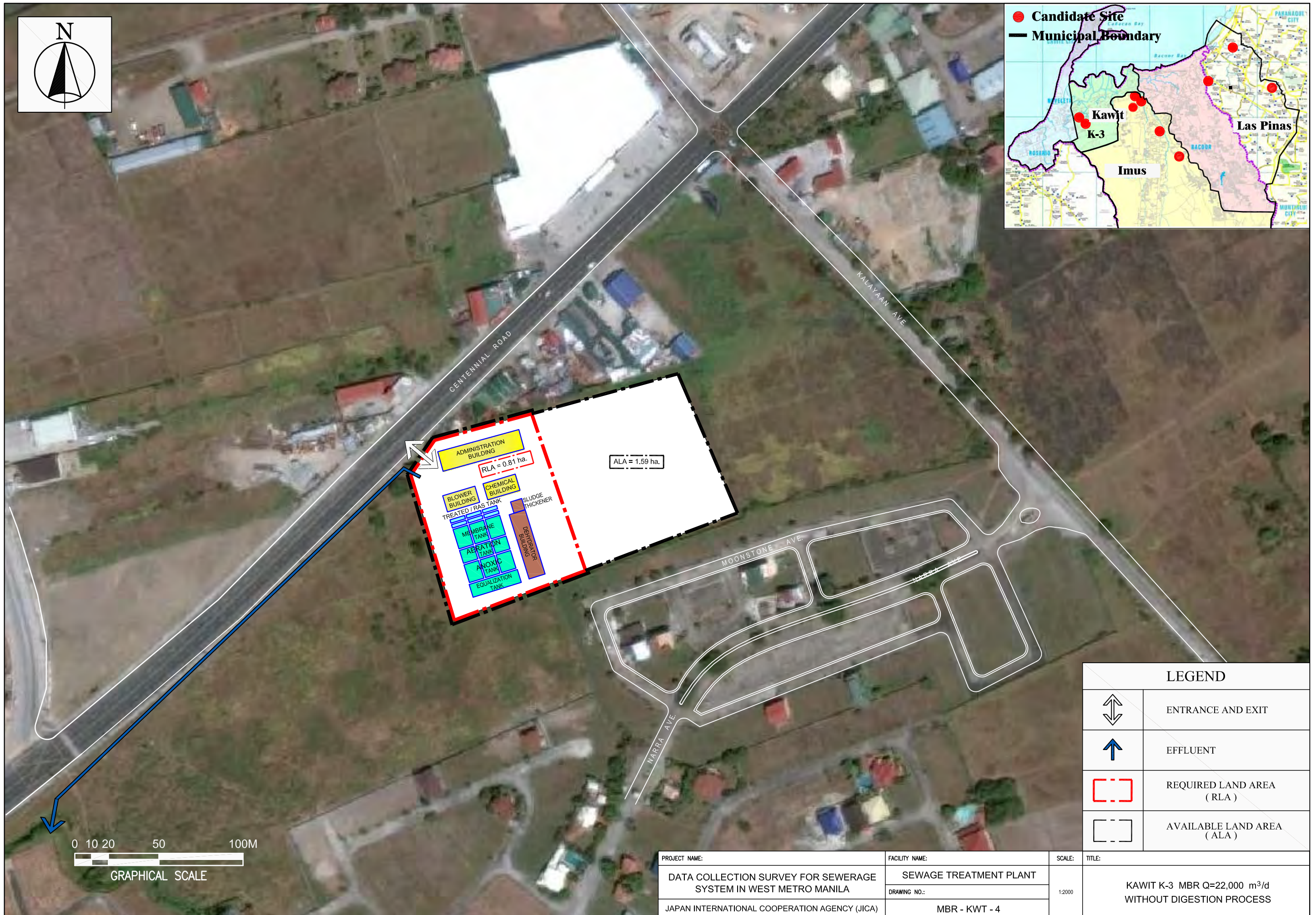
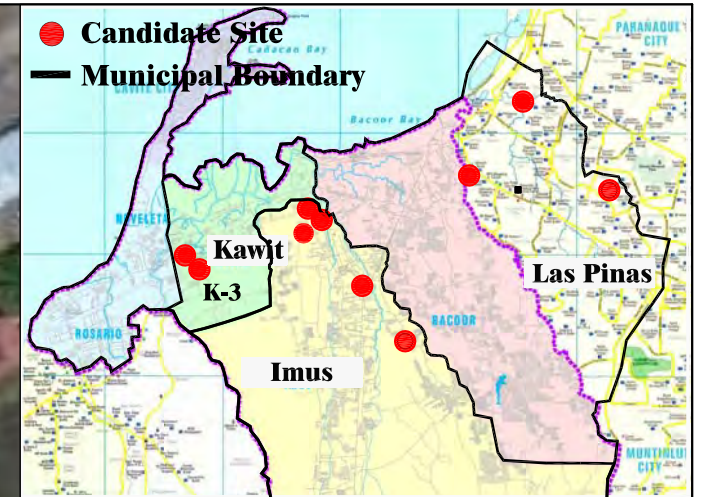
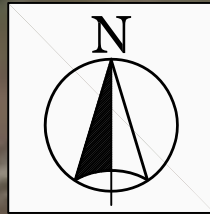

LEGEND	
	ENTRANCE AND EXIT
	EFFLUENT
	REQUIRED LAND AREA (RLA)
	AVAILABLE LAND AREA (ALA)

PROJECT NAME:	FACILITY NAME:	SCALE:	TITLE:
DATA COLLECTION SURVEY FOR SEWERAGE SYSTEM IN WEST METRO MANILA	SEWAGE TREATMENT PLANT	1:2000	KAWIT K-3 MBR Q=22,000 m ³ /d WITHOUT DIGESTION PROCESS
JAPAN INTERNATIONAL COOPERATION AGENCY (JICA)	DRAWING NO.:		
	MBR - KWT - 4		

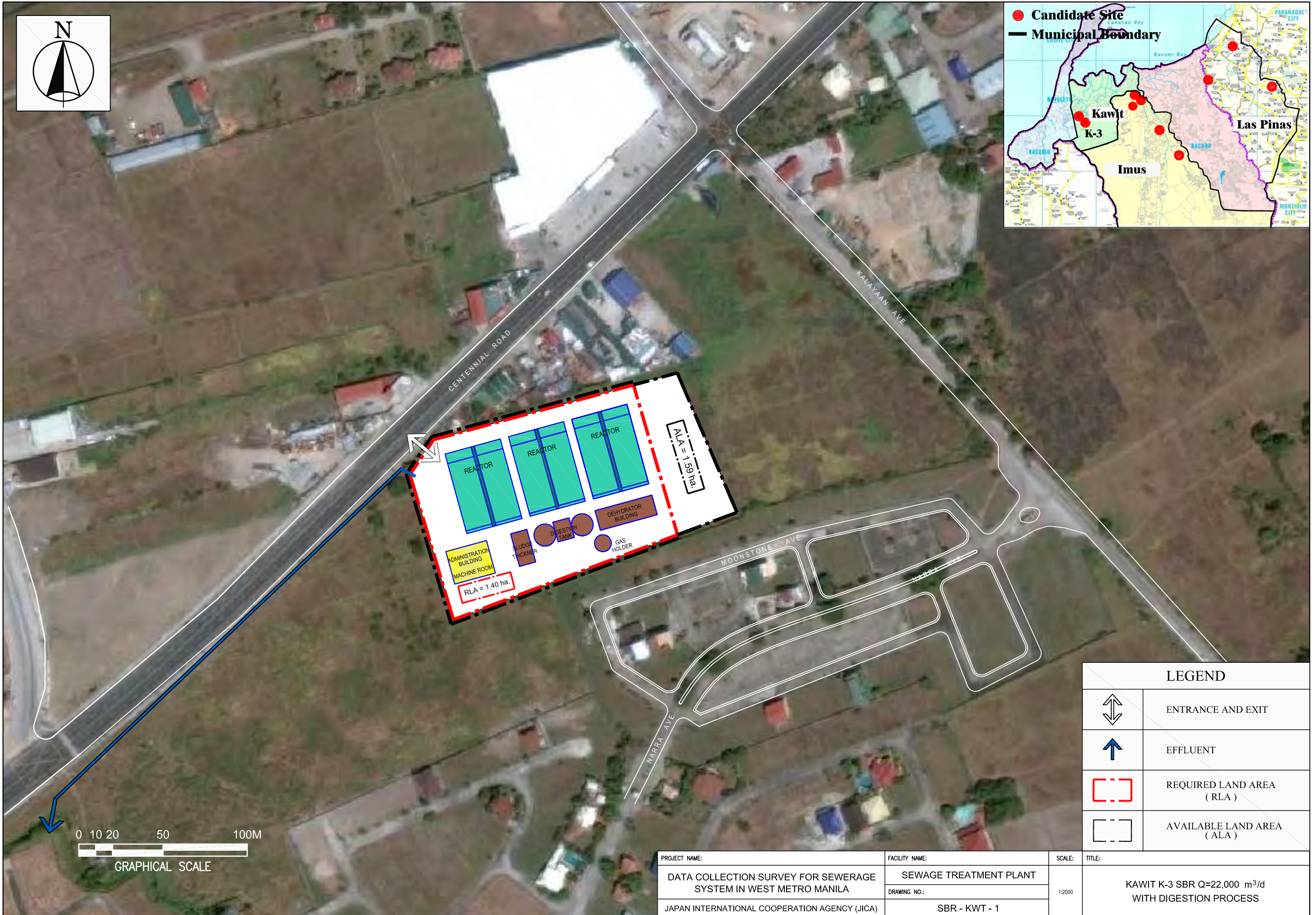
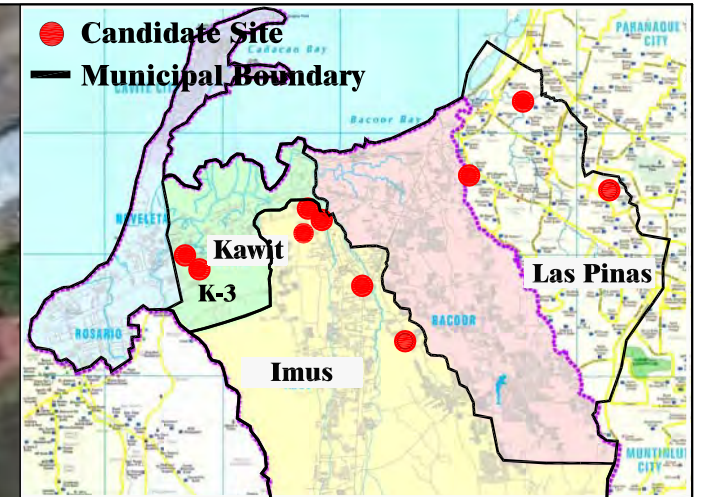
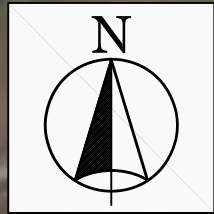

0 10 20 50 100M

GRAPHICAL SCALE

LEGEND	
	ENTRANCE AND EXIT
	EFFLUENT
	REQUIRED LAND AREA (RLA)
	AVAILABLE LAND AREA (ALA)

PROJECT NAME:	FACILITY NAME:	SCALE:	TITLE:
DATA COLLECTION SURVEY FOR SEWERAGE SYSTEM IN WEST METRO MANILA	SEWAGE TREATMENT PLANT	1:2000	KAWIT K-3 SBR Q=22,000 m ³ /d WITH DIGESTION PROCESS
JAPAN INTERNATIONAL COOPERATION AGENCY (JICA)	SBR - KWT - 1		

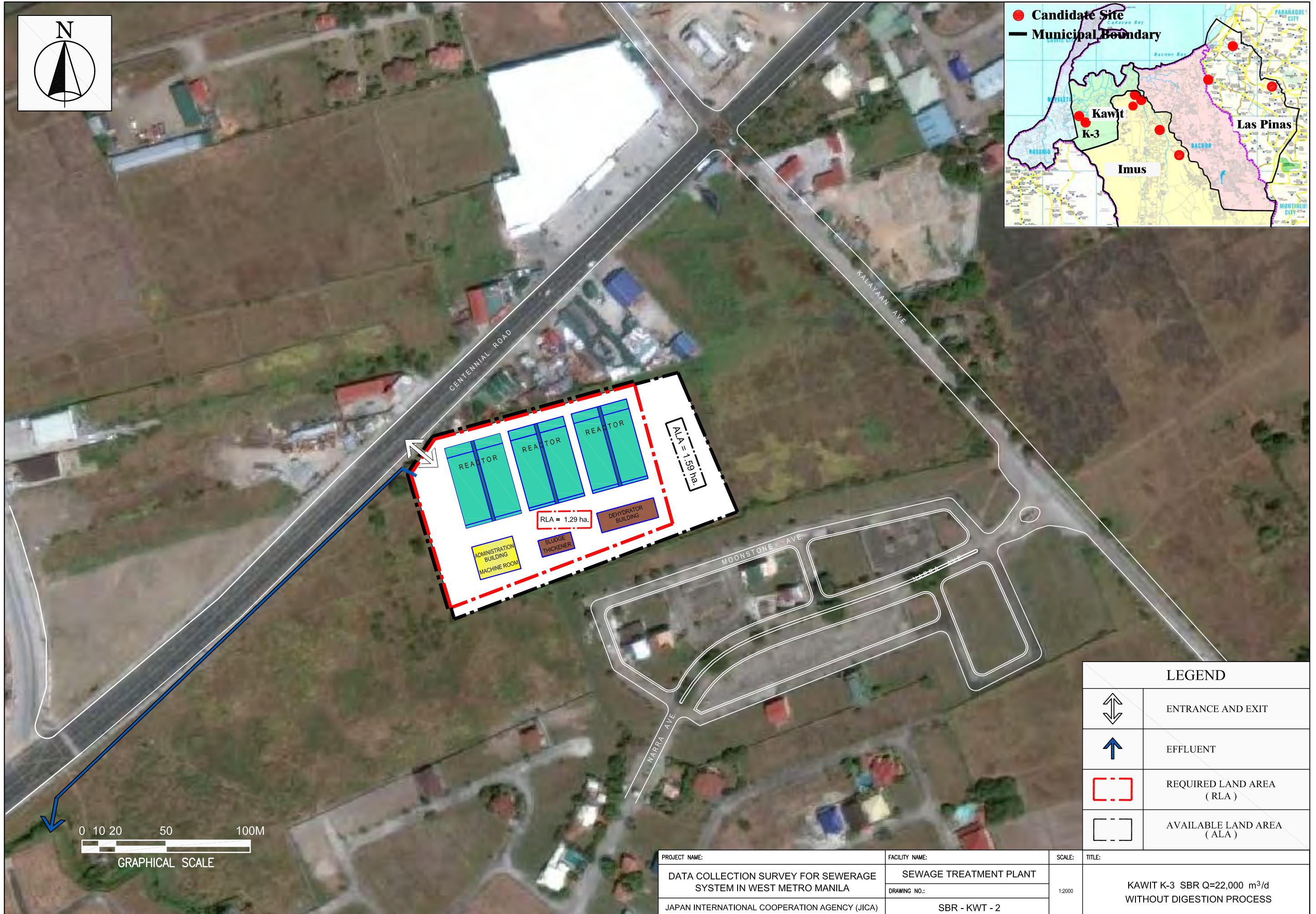
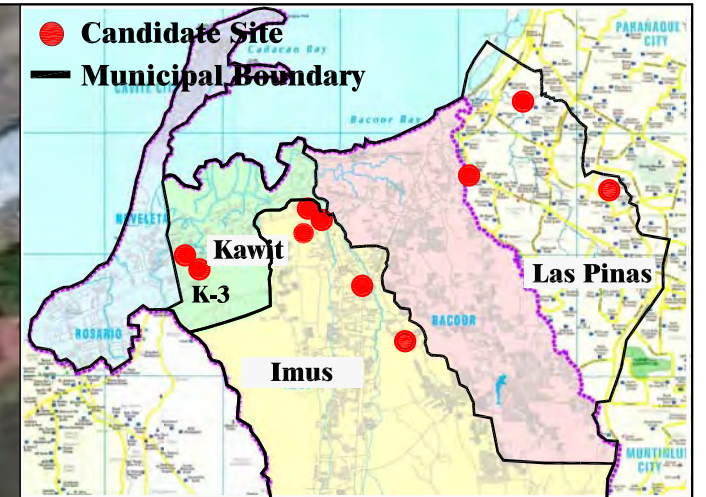
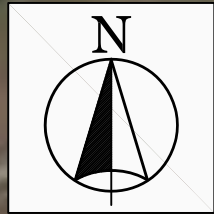

0 10 20 50 100M

GRAPHICAL SCALE

LEGEND	
	ENTRANCE AND EXIT
	EFFLUENT
	REQUIRED LAND AREA (RLA)
	AVAILABLE LAND AREA (ALA)

PROJECT NAME:	FACILITY NAME:	SCALE:	TITLE:
DATA COLLECTION SURVEY FOR SEWERAGE SYSTEM IN WEST METRO MANILA	SEWAGE TREATMENT PLANT	1:2000	KAWIT K-3 SBR Q=22,000 m ³ /d WITHOUT DIGESTION PROCESS
JAPAN INTERNATIONAL COOPERATION AGENCY (JICA)	SBR - KWT - 2		

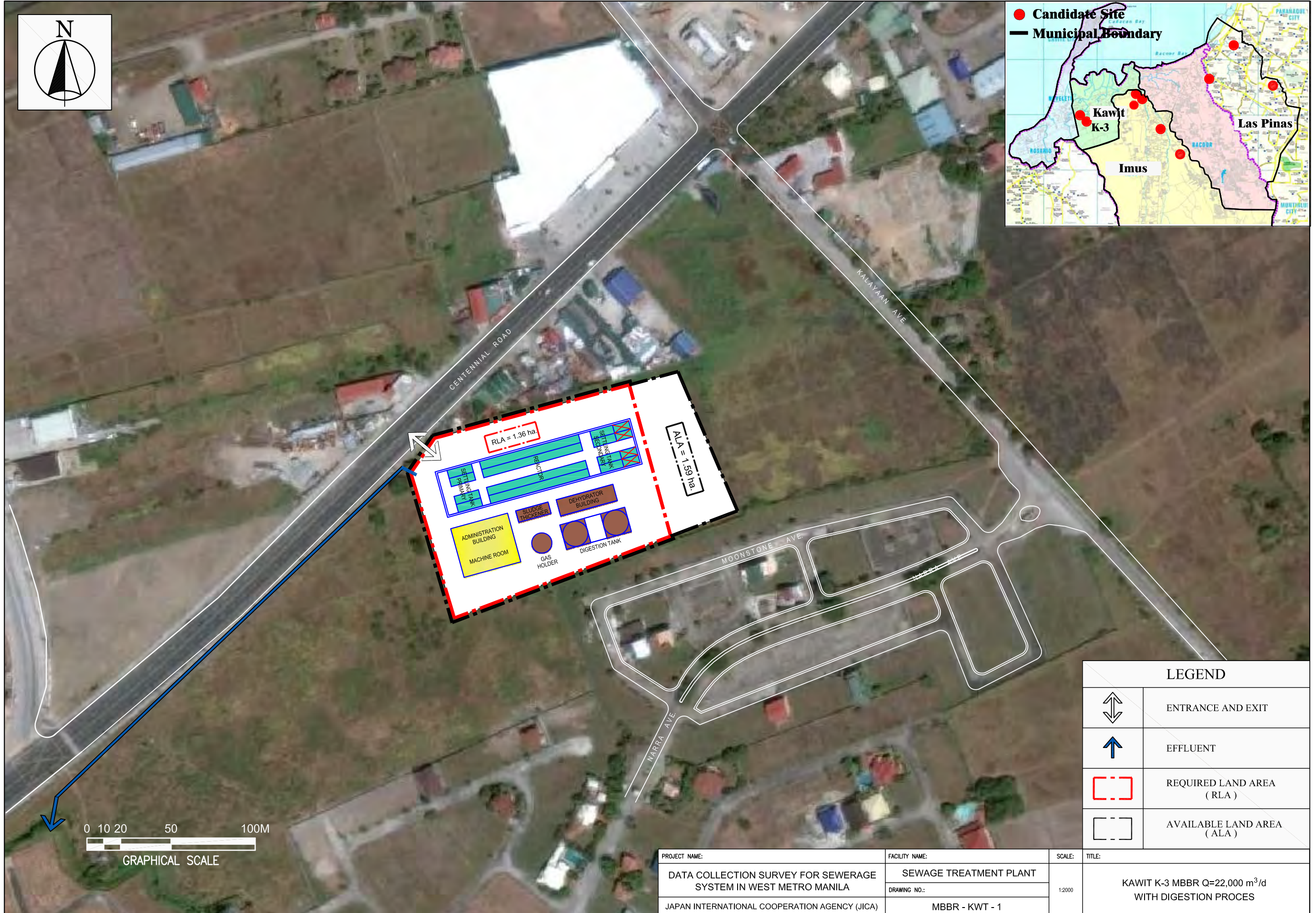
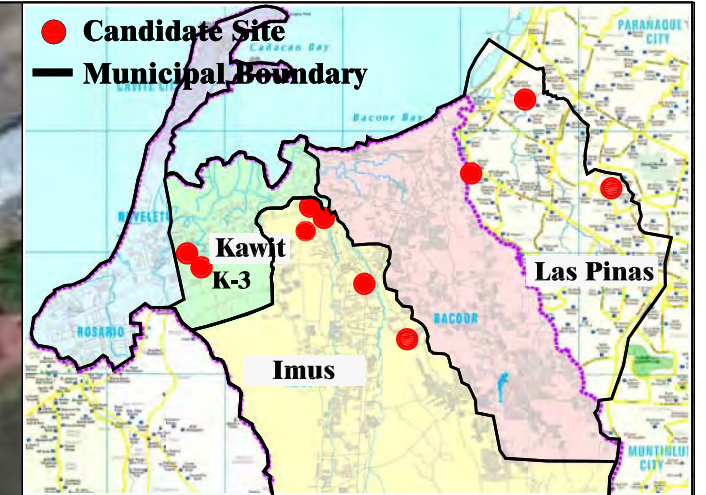
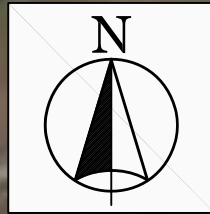

GRAPHICAL SCALE

LEGEND	
	ENTRANCE AND EXIT
	EFFLUENT
	REQUIRED LAND AREA (RLA)
	AVAILABLE LAND AREA (ALA)

PROJECT NAME:	FACILITY NAME:	SCALE:	TITLE:
DATA COLLECTION SURVEY FOR SEWERAGE SYSTEM IN WEST METRO MANILA	SEWAGE TREATMENT PLANT	1:2000	KAWIT K-3 MBBR Q=22,000 m ³ /d WITH DIGESTION PROCES
JAPAN INTERNATIONAL COOPERATION AGENCY (JICA)	MBBR - KWT - 1		

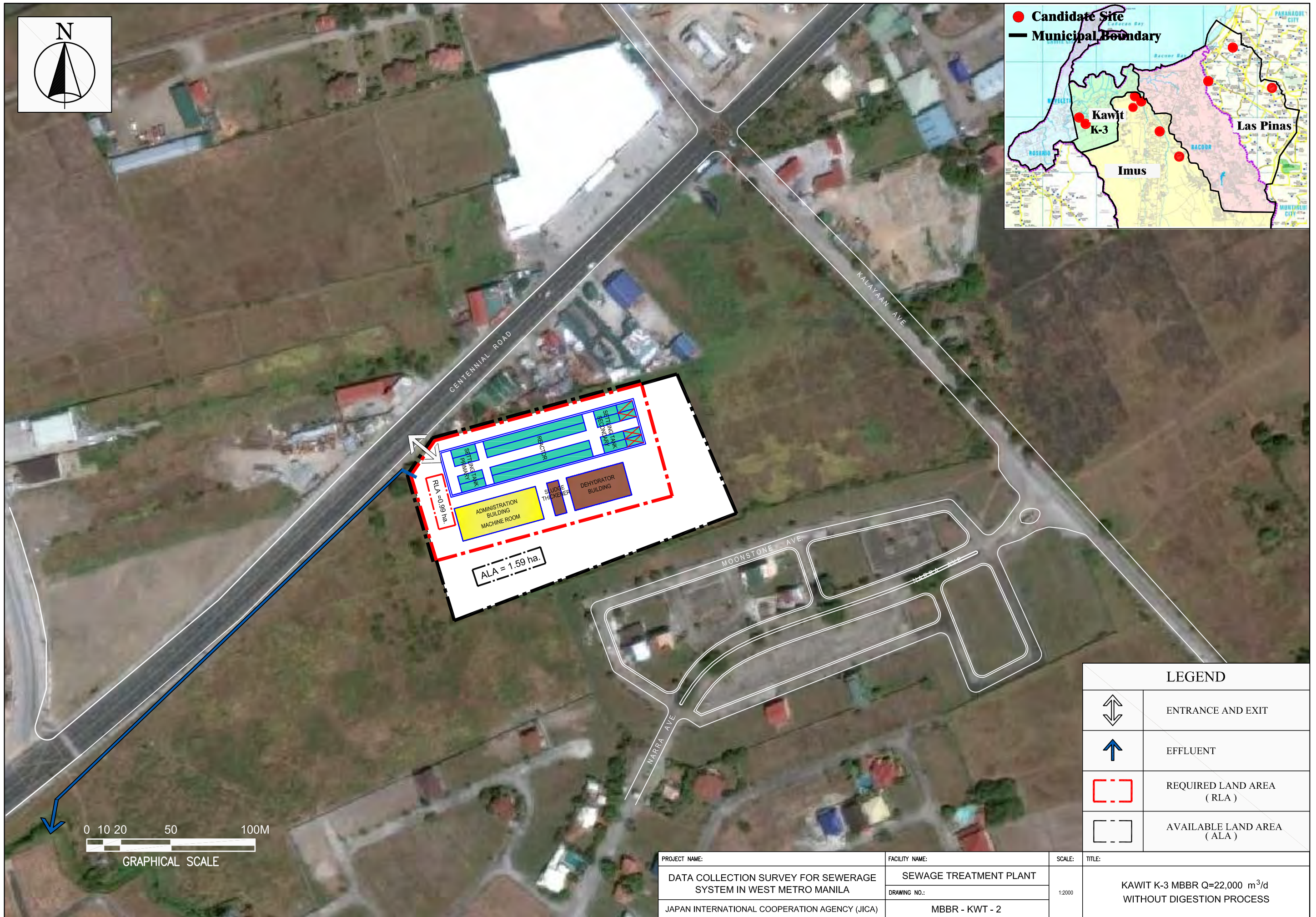
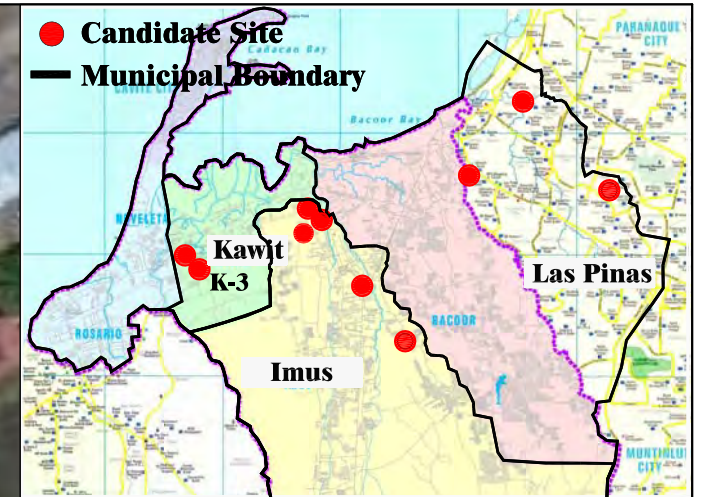
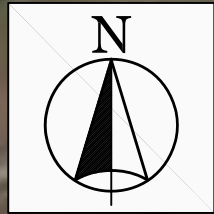

LEGEND	
	ENTRANCE AND EXIT
	EFFLUENT
	REQUIRED LAND AREA (RLA)
	AVAILABLE LAND AREA (ALA)

PROJECT NAME:	FACILITY NAME:	SCALE:	TITLE:
DATA COLLECTION SURVEY FOR SEWERAGE SYSTEM IN WEST METRO MANILA	SEWAGE TREATMENT PLANT	1:2000	KAWIT K-3 MBBR Q=22,000 m ³ /d WITHOUT DIGESTION PROCESS
JAPAN INTERNATIONAL COOPERATION AGENCY (JICA)	MBBR - KWT - 2		