

GIE - NINH BINH EXPRESSWAY

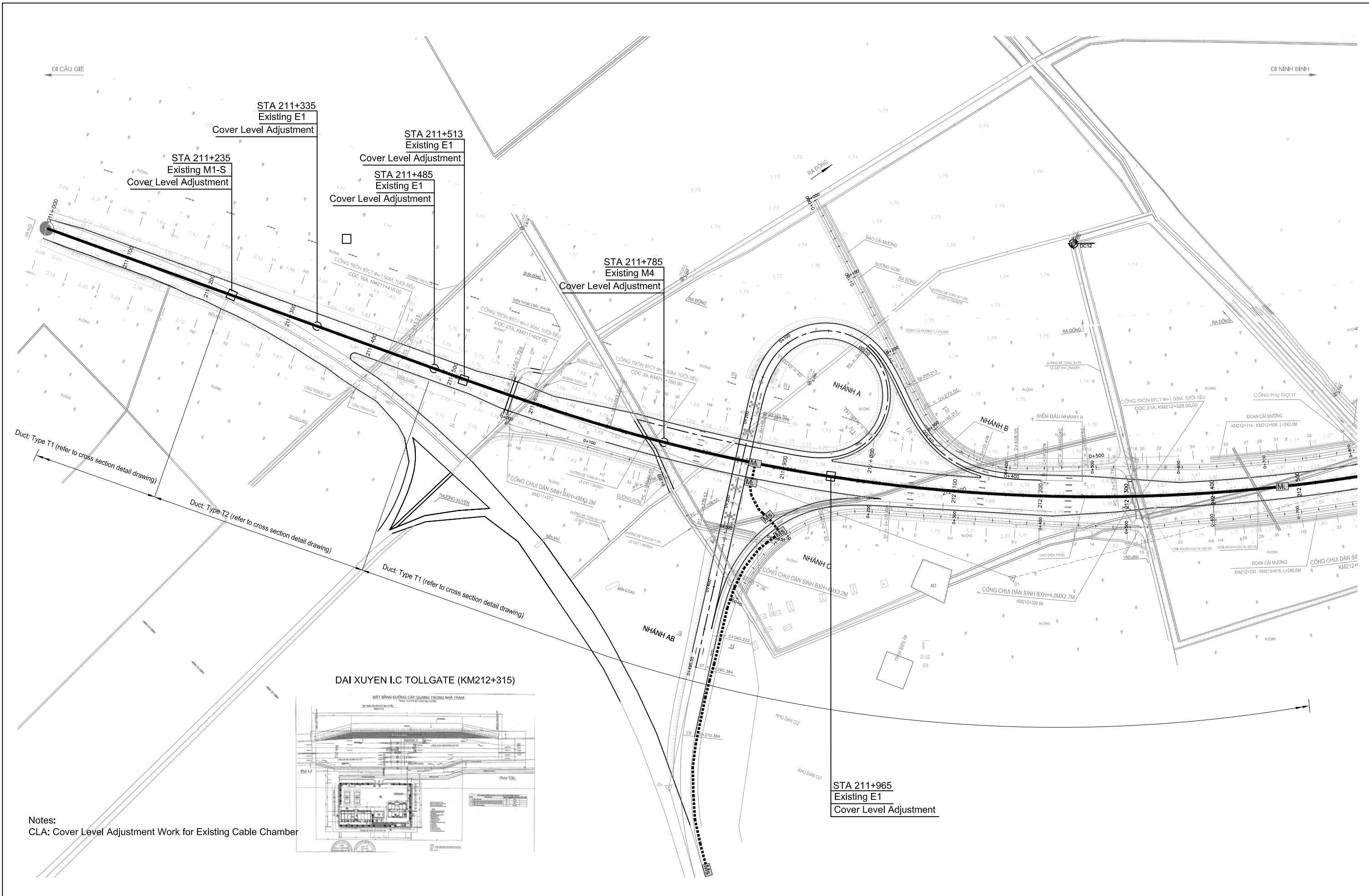

Notes:
 CLA: Cover Level Adjustment Work for Existing Cable Chamber

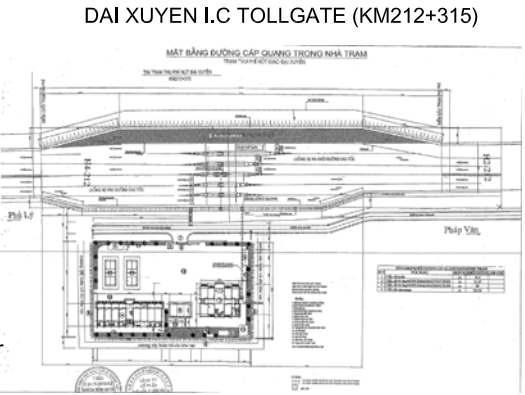

| | | | | | | | | | | | | | | | | | | | | |
|--|--|--|--|--|-------------------------------|------|-----------|------|-----------------------|--|--|--|--|--|----------|--|--|--|--------------|------|
| CONSULTANT | | | | | SOCIALIST REPUBLIC OF VIETNAM | | | | | ITS INTEGRATION PROJECT IN NORTHERN AREA OF VIETNAM | | | | | PACKAGE: | | | | | |
| ORIENTAL CONSULTANTS GLOBAL CO., LTD METROPOLITAN EXPRESSWAY CO., LTD NEXCO EAST ENGINEERING CO., LTD TRANSPORTATION RESEARCH INSTITUTE CO., LTD ABEAM CONSULTING LTD. | | | | | TITLE | NAME | SIGNATURE | DATE | MINISTRY OF TRANSPORT | | | | | DRAWING TITLE: | | | | | DRAWING No.: | |
| | | | | | PREPARED BY | | | | | | | | | LAYOUT PLAN OF ROADSIDE EQUIPMENT & COMMUNICATION DUCT (KM 211+000 ~ KM 212+400 , GIE - NINH BINH EXP.) | | | | | VII.1-01 | |
| | | | | | CHECKED BY | | | | | | | | | SCALE: 1:4000 | | | | | SHEET No.: | Rev: |
| APPROVED BY | | | | | | | | | | | | | | Sheet | of | | | | | |

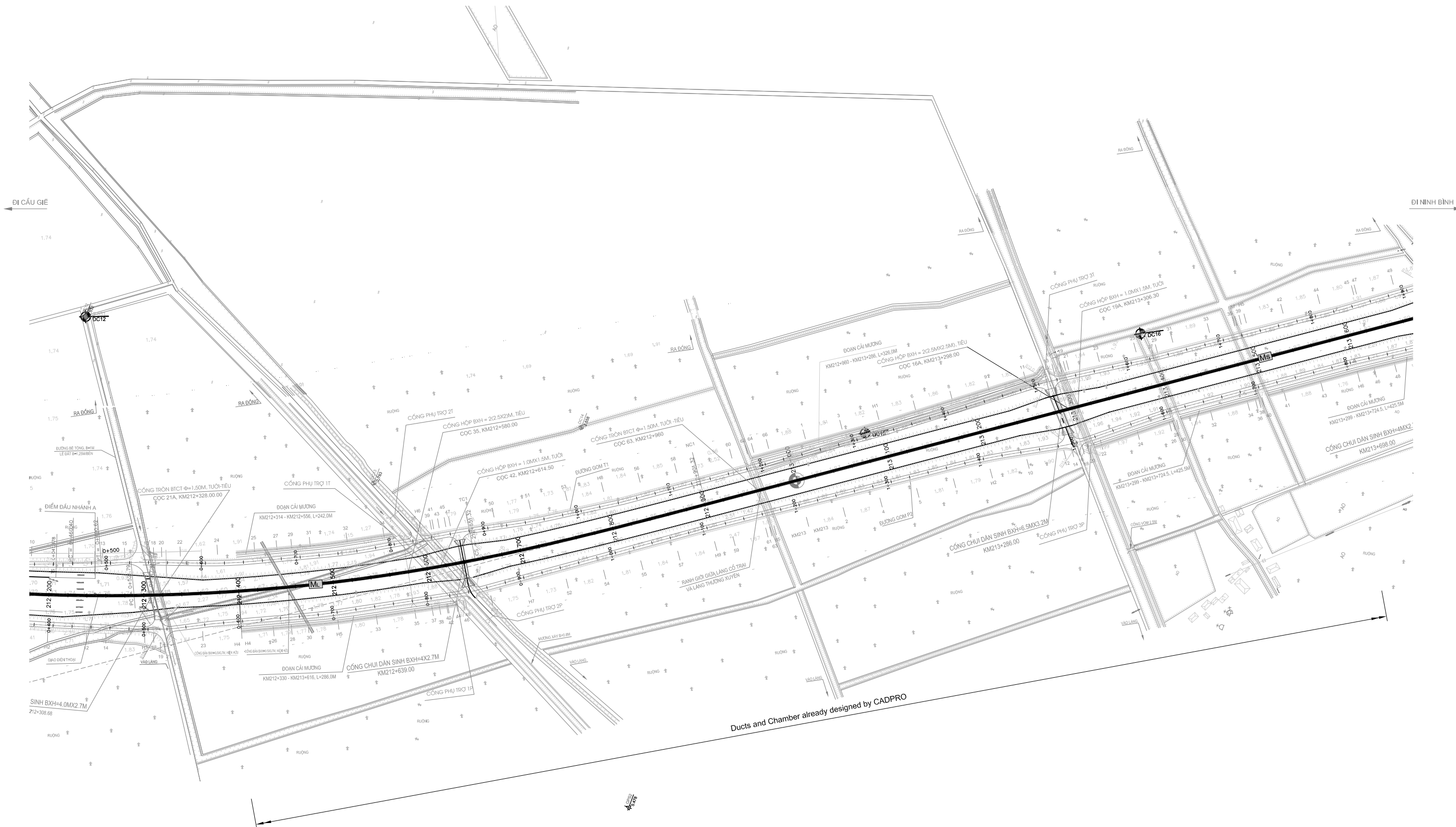

Notes:
 Roadside equipment must be designed in this project.
 Ms, Mm, Ml were designed by CADPRO.
 M1, M3, M4, T2, T3 shall be designed in this project.

| | | | | | | | | | | |
|--|-------------|------|-----------|------|--------------------------------------|--|--|--|--------------|----------|
| CONSULTANT | | | | | SOCIALIST REPUBLIC OF VIETNAM | | | ITS INTEGRATION PROJECT IN NORTHERN AREA OF VIETNAM | | PACKAGE: |
| ORIENTAL CONSULTANTS GLOBAL CO., LTD METROPOLITAN EXPRESSWAY CO., LTD NEXCO EAST ENGINEERING CO., LTD TRANSPORTATION RESEARCH INSTITUTE CO., LTD ABEAM CONSULTING LTD. | TITLE | NAME | SIGNATURE | DATE | MINISTRY OF TRANSPORT | | | DRAWING TITLE: | DRAWING No.: | |
| | PREPARED BY | | | | | | | LAYOUT PLAN OF ROADSIDE EQUIPMENT & COMMUNICATION DUCT (KM 212+400 ~ KM 213+600 , GIE - NINH BINH EXP.) | | VII.1-02 |
| | CHECKED BY | | | | | | | SCALE: 1:4000 | SHEET No.: | Rev: |
| | APPROVED BY | | | | | | | Sheet | of | |

← ĐI CẦU GIÉ

→ ĐI NINH BÌNH

Ducts and Chamber already designed by CADPRO

Vehicle Detector by Image (M) x4

Vehicle Detector by Image (M) x4

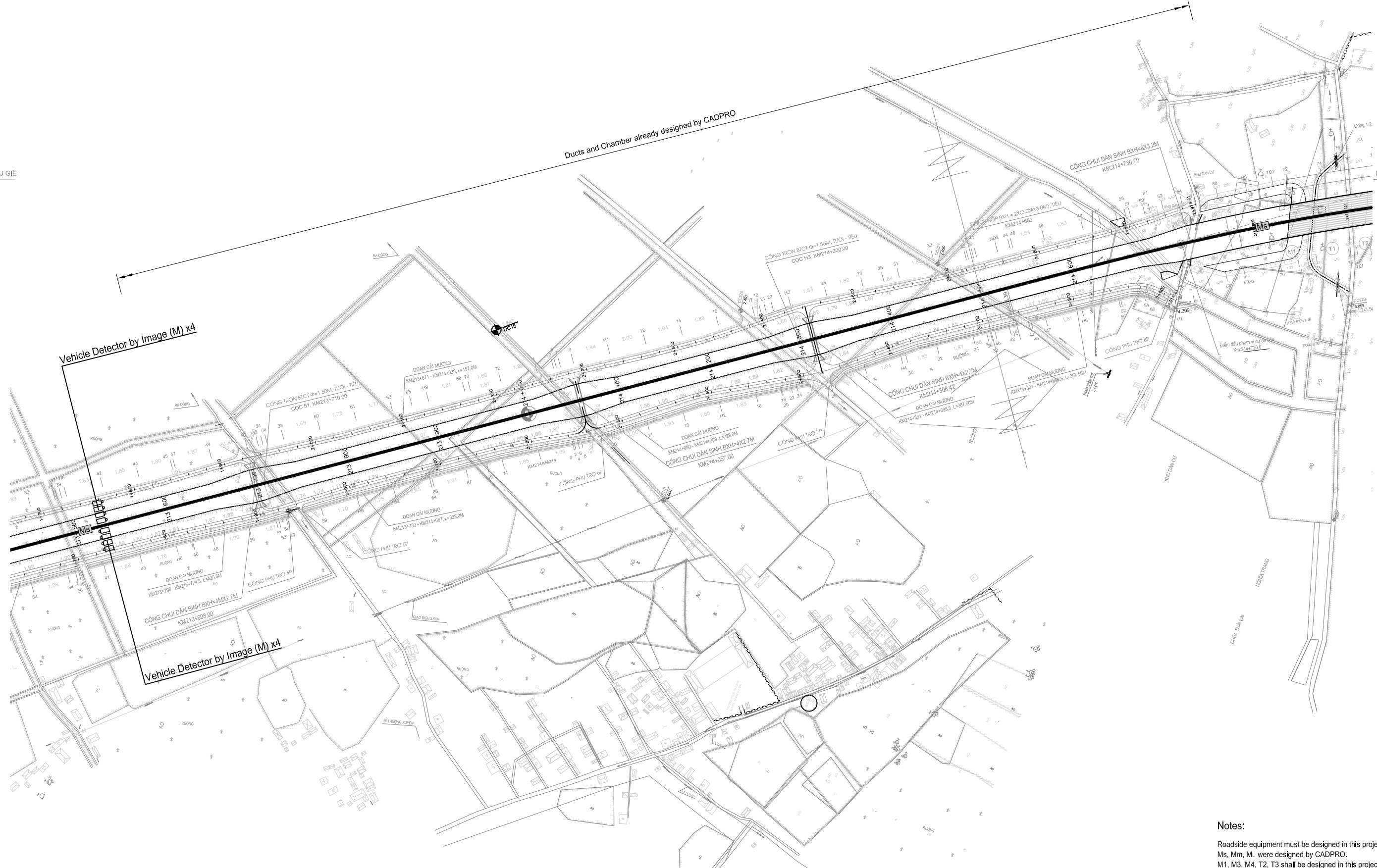

Notes:
 Roadside equipment must be designed in this project.
 Ms, Mm, Ml were designed by CADPRO.
 M1, M3, M4, T2, T3 shall be designed in this project.

| | | | | | | | | | | | | | | | | | | | | |
|--|--|--|--|--|--------------------------------------|------|-----------|------|------------------------------|--|----------|--|--|--|----------|--|--|--|--------------|--|
| CONSULTANT | | | | | SOCIALIST REPUBLIC OF VIETNAM | | | | | ITS INTEGRATION PROJECT IN NORTHERN AREA OF VIETNAM | | | | | PACKAGE: | | | | | |
| ORIENTAL CONSULTANTS GLOBAL CO., LTD METROPOLITAN EXPRESSWAY CO., LTD NEXCO EAST ENGINEERING CO., LTD TRANSPORTATION RESEARCH INSTITUTE CO., LTD ABEAM CONSULTING LTD. | | | | | TITLE | NAME | SIGNATURE | DATE | MINISTRY OF TRANSPORT | | | | | DRAWING TITLE: | | | | | DRAWING No.: | |
| | | | | | PREPARED BY | | | | | | | | | LAYOUT PLAN OF ROADSIDE EQUIPMENT & COMMUNICATION DUCT (KM 213+600 ~ KM 214+800 , GIE - NINH BINH EXP.) | | | | | VII.1-03 | |
| | | | | | CHECKED BY | | | | | | | | | | | | | | SHEET No.: | |
| APPROVED BY | | | | | | | | | SCALE: 1:4000 | | Sheet of | | | | | | | | | |

DI CẦU GIÉ

DI NINH BINH



| | | | | | | | | | | | | | | |
|--|------|-----------|------|--|-------------------------------|--|--|--|--|--|--|--|--------------------------|------|
| CONSULTANT | | | | | SOCIALIST REPUBLIC OF VIETNAM | | | | | ITS INTEGRATION PROJECT IN NORTHERN AREA OF VIETNAM | | | PACKAGE: | |
| ORIENTAL CONSULTANTS GLOBAL CO., LTD METROPOLITAN EXPRESSWAY CO., LTD NEXCO EAST ENGINEERING CO., LTD TRANSPORTATION RESEARCH INSTITUTE CO., LTD ABEAM CONSULTING LTD. | | | | | MINISTRY OF TRANSPORT | | | | | DRAWING TITLE: LAYOUT PLAN OF ROADSIDE EQUIPMENT & COMMUNICATION DUCT (KM 214+800 ~ KM 216+000 , GIÉ - NINH BINH EXP.) | | | DRAWING No.: VII.1-04 | |
| TITLE | NAME | SIGNATURE | DATE | | | | | | | SCALE: 1:4000 | | | SHEET No.: Sheet of | Rev: |
| PREPARED BY | | | | | | | | | | | | | | |
| CHECKED BY | | | | | | | | | | | | | | |
| APPROVED BY | | | | | | | | | | | | | | |

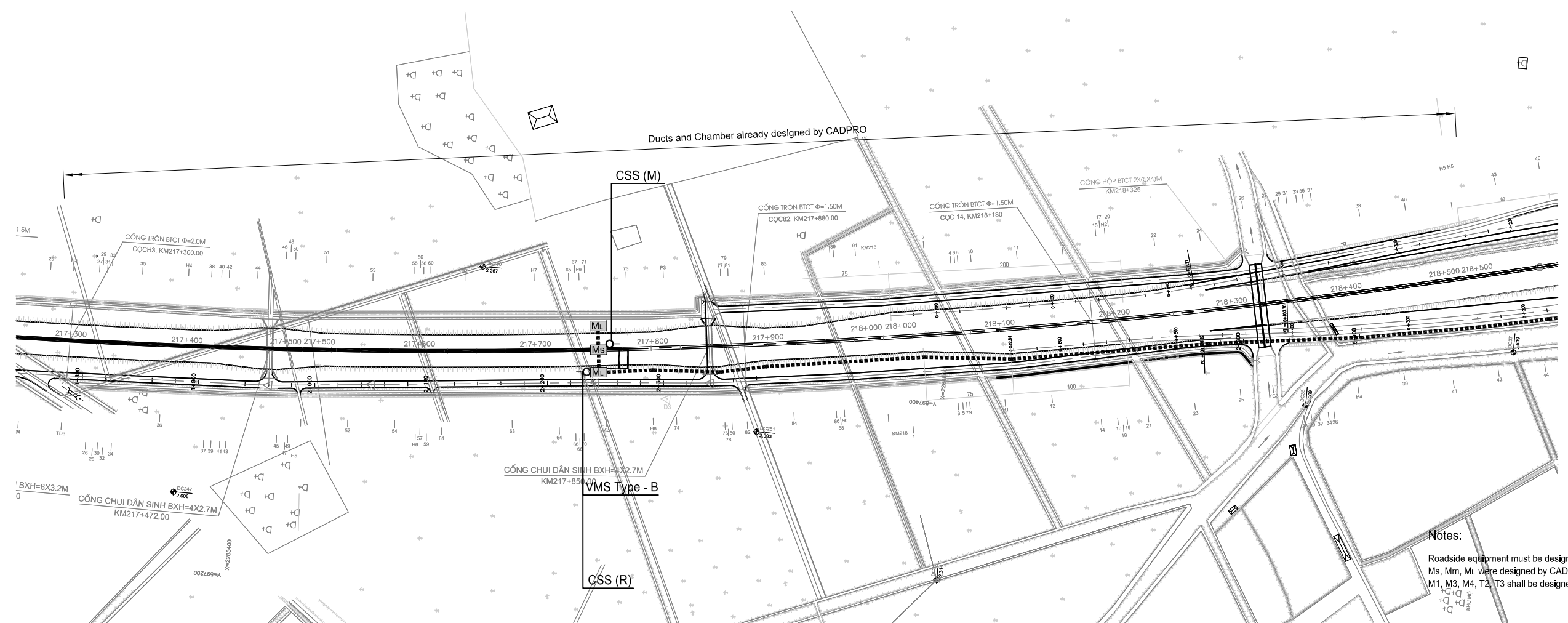
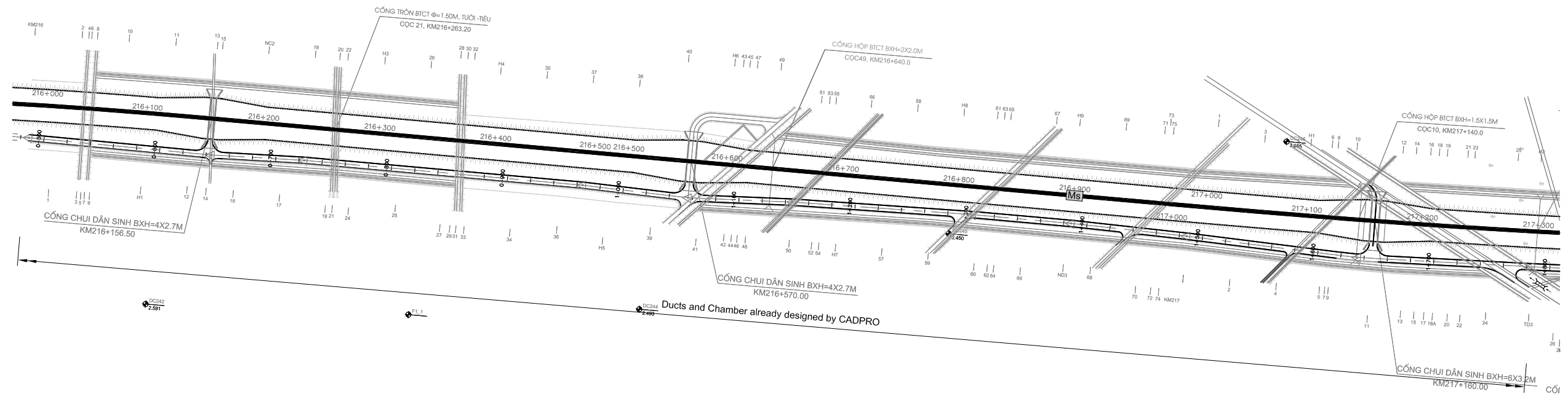

Notes:
 Roadside equipment must be designed in this project.
 Ms, Mm, Ml were designed by CADPRO.
 M1, M3, M4, T2, T3 shall be designed in this project.

| | | | | | | | | | | | | | | | | | | | | |
|--|--|--|--|--|--------------------------------------|------|-----------|------|------------------------------|--|--|--|--|--|----------|--|--|--|--------------|--|
| CONSULTANT | | | | | SOCIALIST REPUBLIC OF VIETNAM | | | | | ITS INTEGRATION PROJECT IN NORTHERN AREA OF VIETNAM | | | | | PACKAGE: | | | | | |
| ORIENTAL CONSULTANTS GLOBAL CO., LTD METROPOLITAN EXPRESSWAY CO., LTD NEXCO EAST ENGINEERING CO., LTD TRANSPORTATION RESEARCH INSTITUTE CO., LTD ABEAM CONSULTING LTD. | | | | | TITLE | NAME | SIGNATURE | DATE | MINISTRY OF TRANSPORT | | | | | DRAWING TITLE: LAYOUT PLAN OF ROADSIDE EQUIPMENT & COMMUNICATION DUCT (KM 216+000 ~ KM 218+500 , GIE - NINH BINH EXP.) | | | | | DRAWING No.: | |
| | | | | | PREPARED BY | | | | | | | | | | | | | | VII.1-05 | |
| | | | | | CHECKED BY | | | | | | | | | | | | | | SHEET No.: | |
| APPROVED BY | | | | | | | | | Rev: | | | | | | | | | | | |
| | | | | | | | | | | SCALE: 1:4000 | | | | | Sheet of | | | | | |

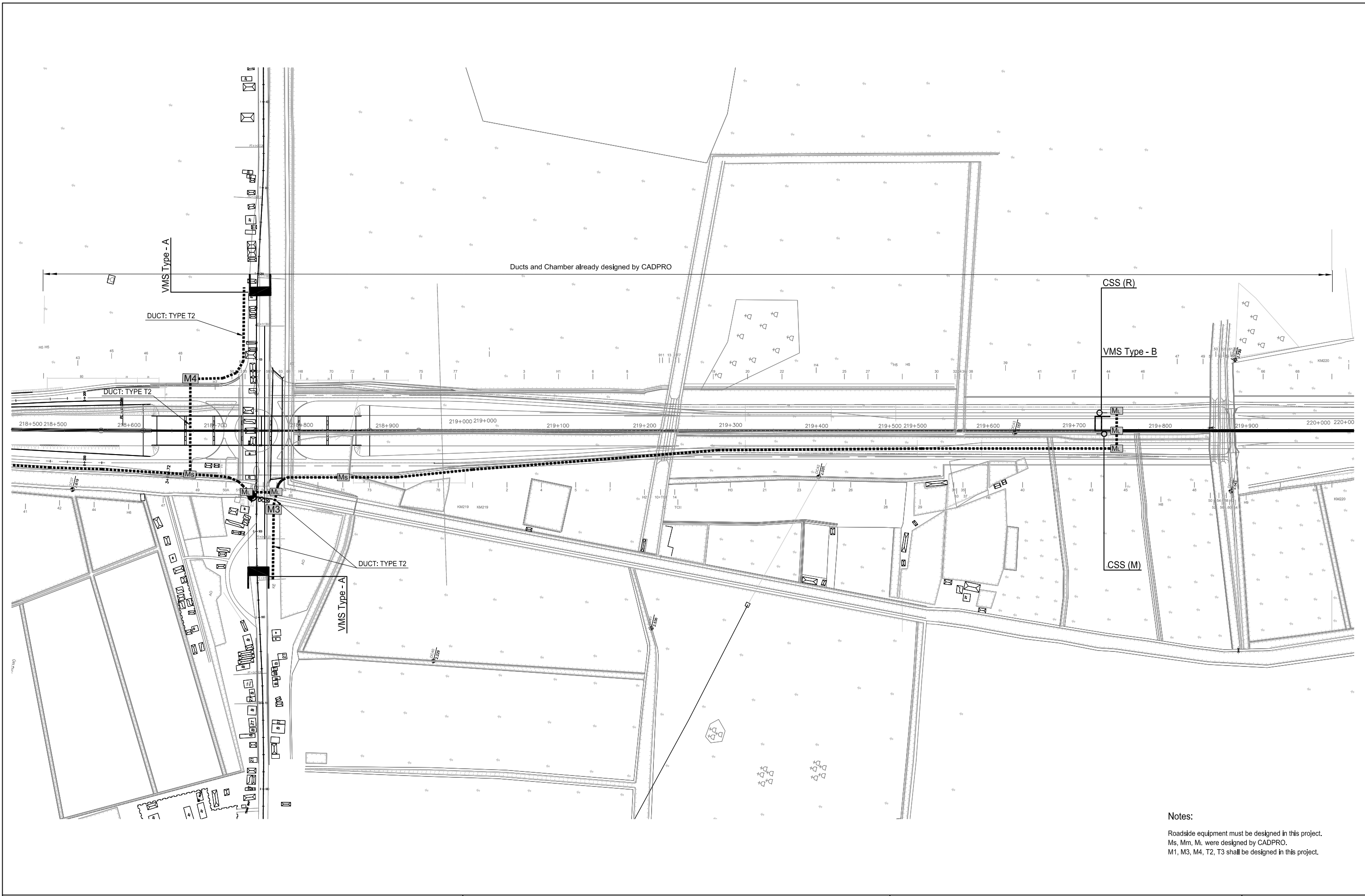

Notes:
 Roadside equipment must be designed in this project.
 Ms, Mm, Ml were designed by CADPRO.
 M1, M3, M4, T2, T3 shall be designed in this project.

| | | | | | | | | | | | | | | |
|--|--|--|--|--|--------------------------------------|--|--|--|--|--|--|--|--------------|--|
| CONSULTANT | | | | | SOCIALIST REPUBLIC OF VIETNAM | | | | | ITS INTEGRATION PROJECT IN NORTHERN AREA OF VIETNAM | | | PACKAGE: | |
| ORIENTAL CONSULTANTS GLOBAL CO., LTD METROPOLITAN EXPRESSWAY CO., LTD NEXCO EAST ENGINEERING CO., LTD TRANSPORTATION RESEARCH INSTITUTE CO., LTD ABEAM CONSULTING LTD. | | | | | MINISTRY OF TRANSPORT | | | | | DRAWING TITLE: LAYOUT PLAN OF ROADSIDE EQUIPMENT & COMMUNICATION DUCT (KM 218+500 ~ KM 220+000 , GIE - NINH BINH EXP.) | | | DRAWING No.: | |
| | | | | | | | | | | SCALE: 1:4000 | | | VII.1-06 | |
| | | | | | | | | | | SHEET No.: | | | Rev: | |
| TITLE | | | | | NAME | | | | | SIGNATURE | | | DATE | |
| PREPARED BY | | | | | CHECKED BY | | | | | APPROVED BY | | | Sheet of | |

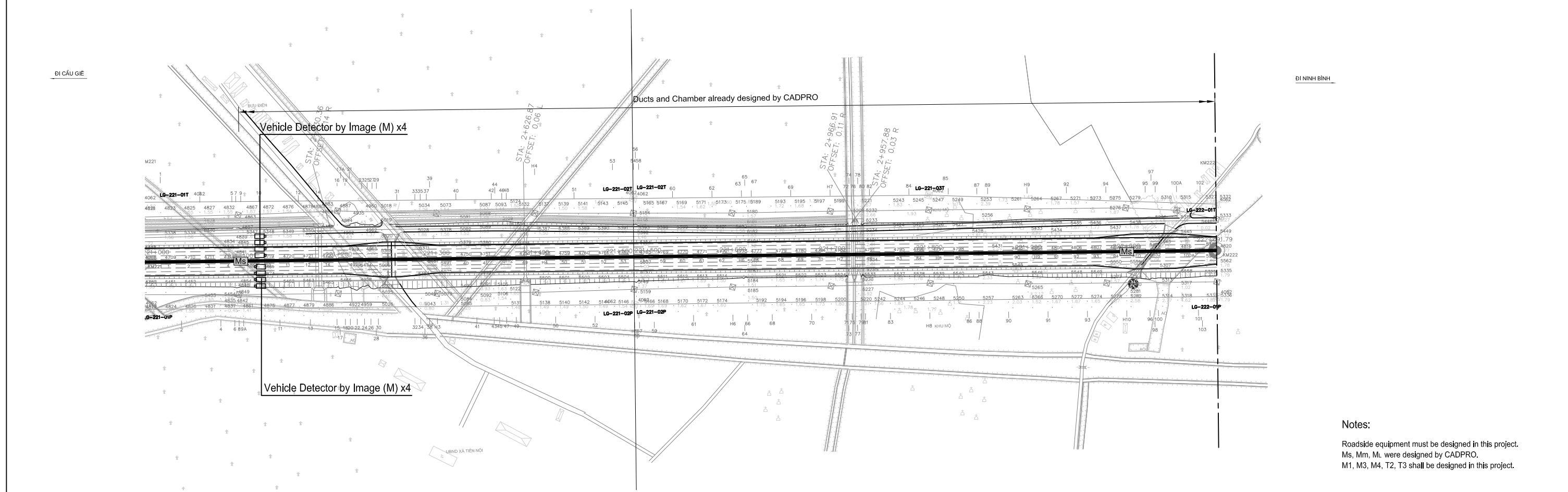
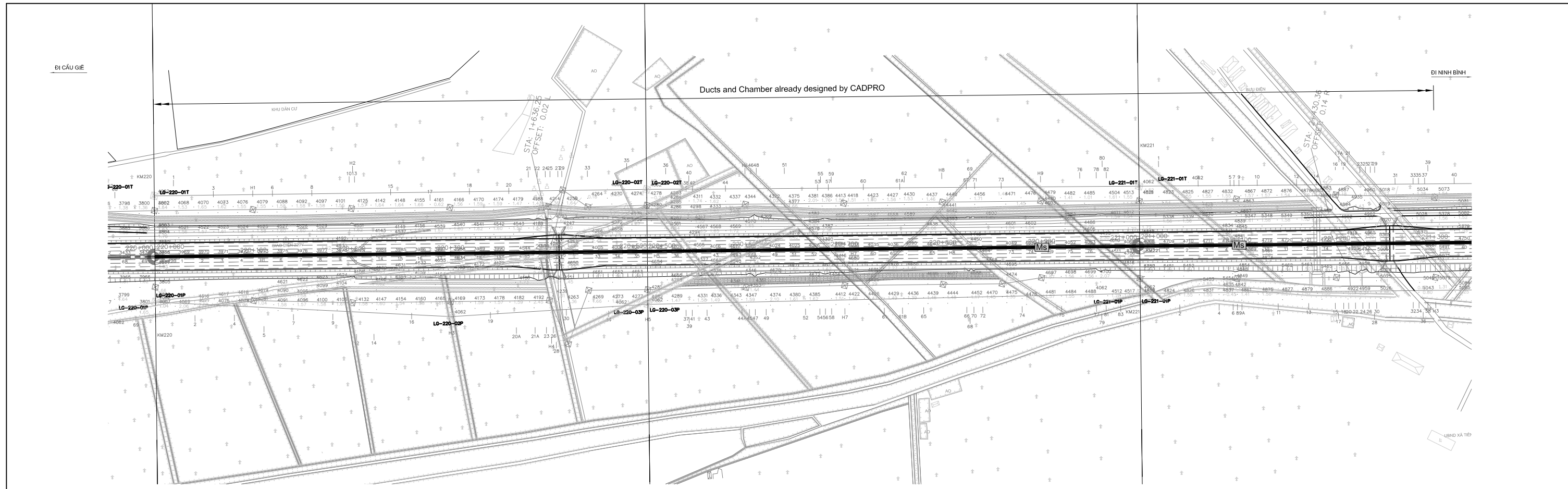

Notes:
 Roadside equipment must be designed in this project.
 Ms, Mm, Ml were designed by CADPRO.
 M1, M3, M4, T2, T3 shall be designed in this project.

| | | | | | | | | | | | | | | | | | | | | |
|--|--|--|--|--|--------------------------------------|---------------|--|--|------|--|--|--|--------------|--|------|--|------|--|------------|--|
| CONSULTANT | | | | | SOCIALIST REPUBLIC OF VIETNAM | | | | | ITS INTEGRATION PROJECT IN NORTHERN AREA OF VIETNAM | | | PACKAGE: | | | | | | | |
| ORIENTAL CONSULTANTS GLOBAL CO., LTD METROPOLITAN EXPRESSWAY CO., LTD NEXCO EAST ENGINEERING CO., LTD TRANSPORTATION RESEARCH INSTITUTE CO., LTD ABEAM CONSULTING LTD. | | | | | MINISTRY OF TRANSPORT | | | | | DRAWING TITLE: LAYOUT PLAN OF ROADSIDE EQUIPMENT & COMMUNICATION DUCT (KM 220+000 ~ KM 222+000 , GIE - NINH BINH EXP.) | | | DRAWING No.: | | | | | | | |
| | | | | | | | | | | | | | TITLE | | NAME | | DATE | | VII.1-07 | |
| | | | | | | | | | | | | | PREPARED BY | | | | | | SHEET No.: | |
| | | | | | | | | | | | | | CHECKED BY | | | | | | Sheet of | |
| APPROVED BY | | | | | | SCALE: 1:4000 | | | Rev: | | | | | | | | | | | |

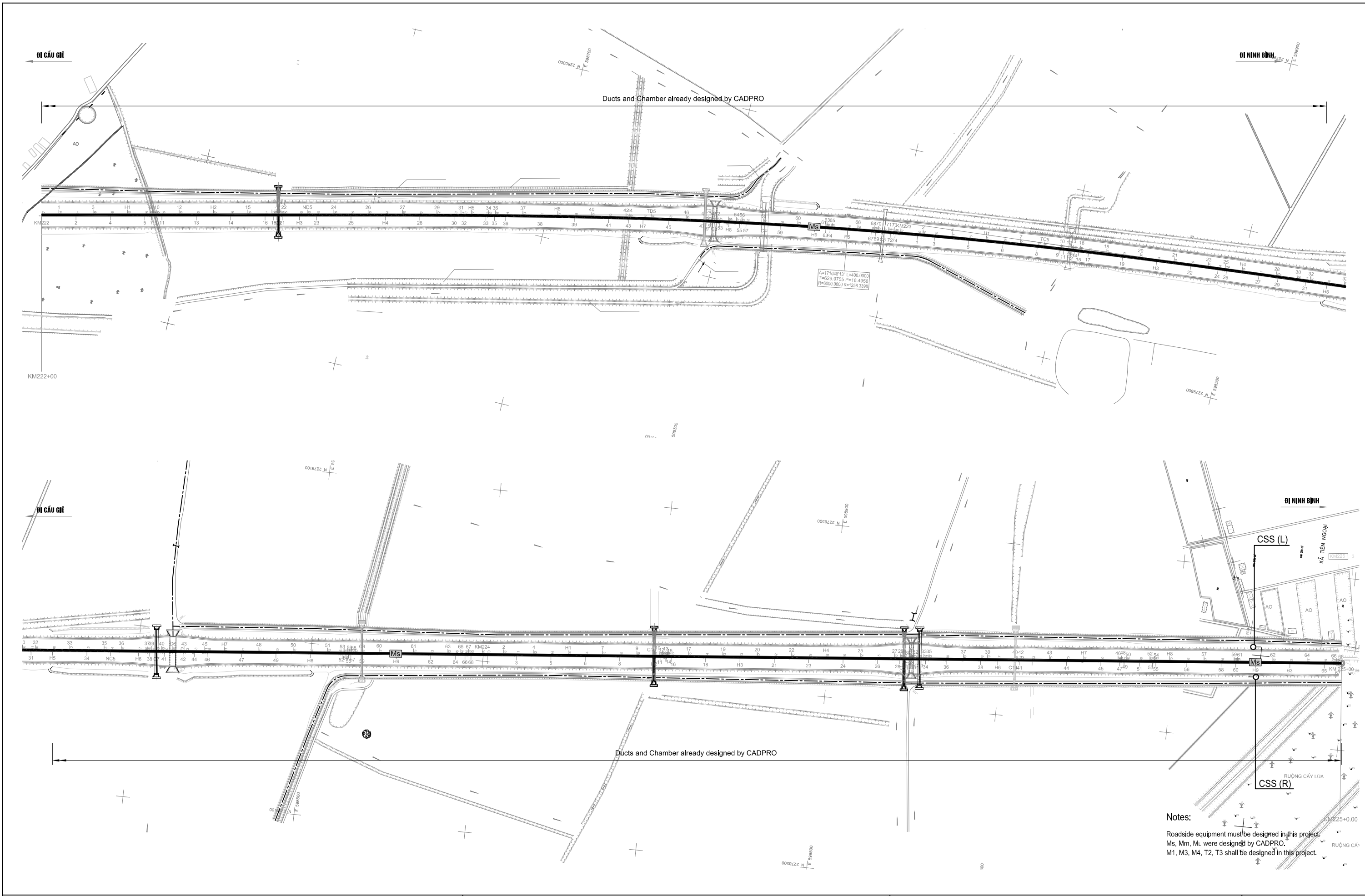

Notes:
 Roadside equipment must be designed in this project.
 Ms, Mm, Ml were designed by CADPRO.
 M1, M3, M4, T2, T3 shall be designed in this project.

| | | | | | | | | | | | | | | | | | | | | |
|--|--|--|--|--|--------------------------------------|------|-----------|------|------------------------------|--|--|--|--|---|----------|--|--|--|--------------|--|
| CONSULTANT | | | | | SOCIALIST REPUBLIC OF VIETNAM | | | | | ITS INTEGRATION PROJECT IN NORTHERN AREA OF VIETNAM | | | | | PACKAGE: | | | | | |
| ORIENTAL CONSULTANTS GLOBAL CO., LTD METROPOLITAN EXPRESSWAY CO., LTD NEXCO EAST ENGINEERING CO., LTD TRANSPORTATION RESEARCH INSTITUTE CO., LTD ABEAM CONSULTING LTD. | | | | | TITLE | NAME | SIGNATURE | DATE | MINISTRY OF TRANSPORT | | | | | DRAWING TITLE: LAYOUT PLAN OF ROADSIDE EQUIPMENT & COMMUNICATION DUCT (KM 222+000 - KM 225+000 , GIÉ - NINH BINH EXP.) | | | | | DRAWING No.: | |
| | | | | | PREPARED BY | | | | | | | | | | | | | | VII.1-08 | |
| | | | | | CHECKED BY | | | | | | | | | | | | | | SHEET No.: | |
| | | | | | APPROVED BY | | | | | | | | | | | | | | Sheet of | |
| | | | | | | | | | | SCALE: 1:4000 | | | | | | | | | | |

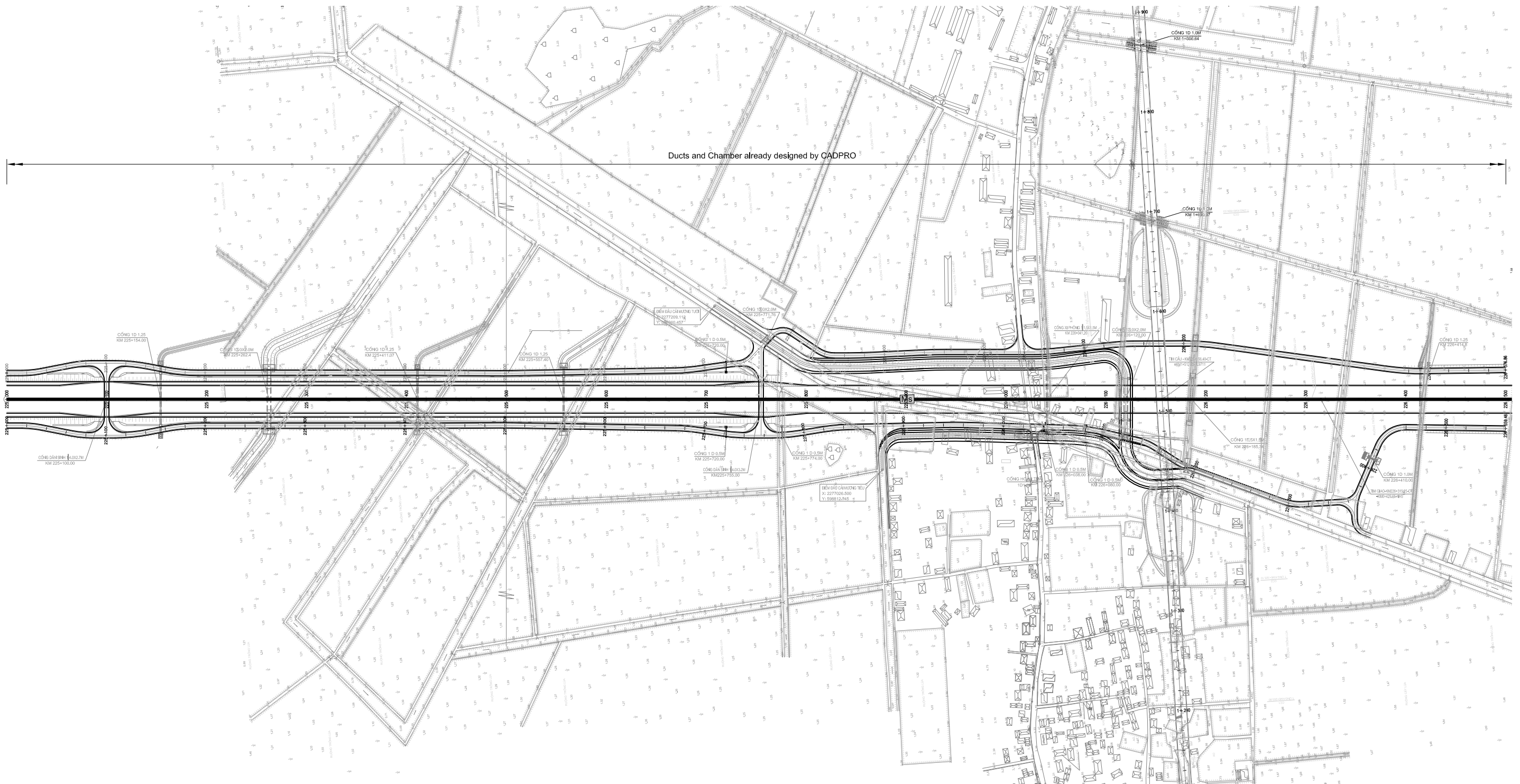

Notes:
 Roadside equipment must be designed in this project.
 Ms, Mm, Ml were designed by CADPRO.
 M1, M3, M4, T2, T3 shall be designed in this project.

| | | | | | | | | | | | | | | |
|--|------|-----------|------|--|--------------------------------------|--|--|--|--|--|--|--|--------------|----|
| CONSULTANT | | | | | SOCIALIST REPUBLIC OF VIETNAM | | | | | ITS INTEGRATION PROJECT IN NORTHERN AREA OF VIETNAM | | | PACKAGE: | |
| ORIENTAL CONSULTANTS GLOBAL CO., LTD METROPOLITAN EXPRESSWAY CO., LTD NEXCO EAST ENGINEERING CO., LTD TRANSPORTATION RESEARCH INSTITUTE CO., LTD ABEAM CONSULTING LTD. | | | | | MINISTRY OF TRANSPORT | | | | | DRAWING TITLE: LAYOUT PLAN OF ROADSIDE EQUIPMENT & COMMUNICATION DUCT (KM 225+000 ~ KM 226+500 , GIE - NINH BINH EXP.) | | | DRAWING No.: | |
| | | | | | | | | | | | | | VII.1-09 | |
| | | | | | | | | | | | | | SHEET No.: | |
| TITLE | NAME | SIGNATURE | DATE | | | | | | | | | | Sheet | of |
| PREPARED BY | | | | | | | | | | | | | | |
| CHECKED BY | | | | | | | | | | | | | | |
| APPROVED BY | | | | | | | | | | | | | | |
| SCALE: 1:4000 | | | | | | | | | | | | | | |

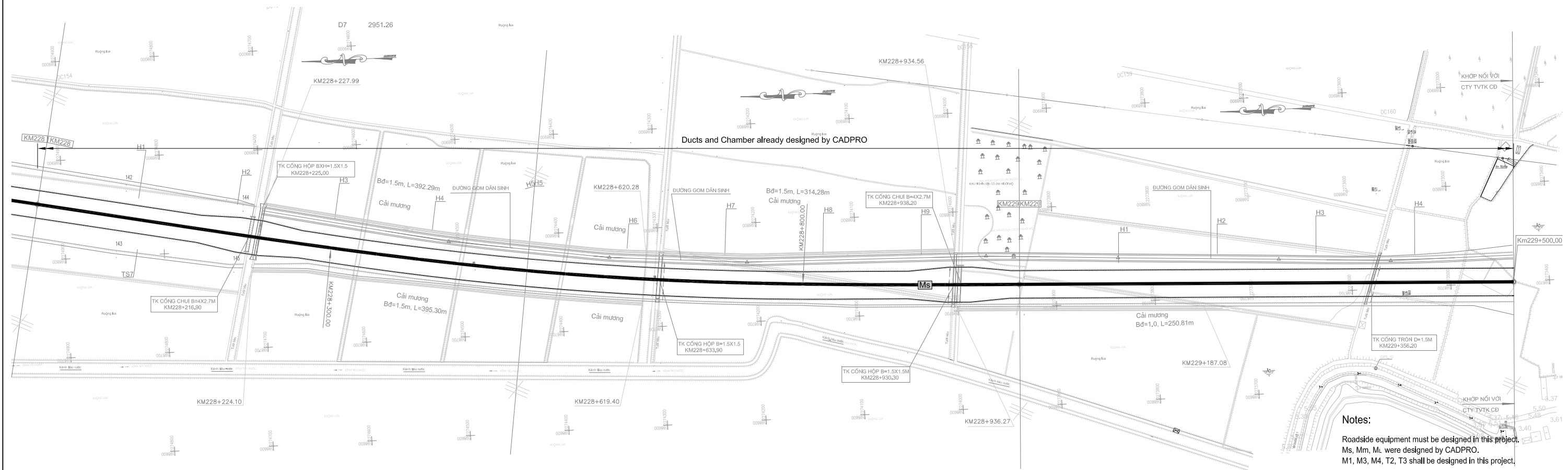
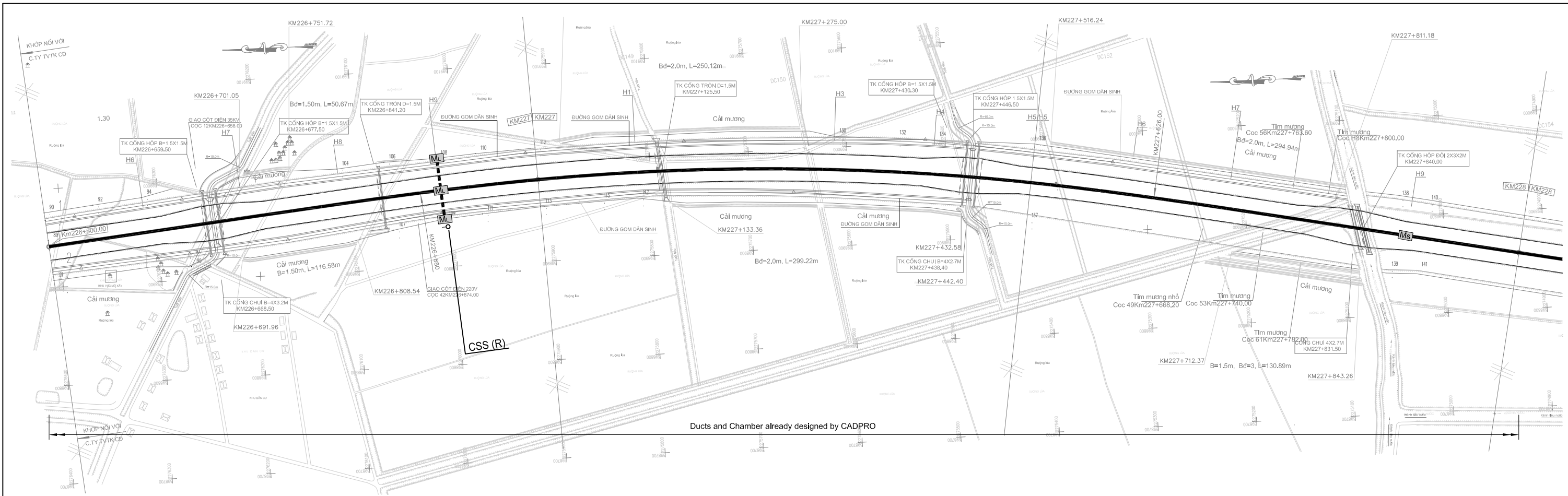

Notes:
 Roadside equipment must be designed in this project.
 Ms, Mm, Ml were designed by CADPRO.
 M1, M3, M4, T2, T3 shall be designed in this project.

| | | | | | | | | | | | | | | | | | | | | |
|--|--|--|--|--|--------------------------------------|------|-----------|------|------------------------------|--|--|--|--|--|----------|--|--|--|--------------|--|
| CONSULTANT | | | | | SOCIALIST REPUBLIC OF VIETNAM | | | | | ITS INTEGRATION PROJECT IN NORTHERN AREA OF VIETNAM | | | | | PACKAGE: | | | | | |
| ORIENTAL CONSULTANTS GLOBAL CO., LTD METROPOLITAN EXPRESSWAY CO., LTD NEXCO EAST ENGINEERING CO., LTD TRANSPORTATION RESEARCH INSTITUTE CO., LTD ABEAM CONSULTING LTD. | | | | | TITLE | NAME | SIGNATURE | DATE | MINISTRY OF TRANSPORT | | | | | DRAWING TITLE: LAYOUT PLAN OF ROADSIDE EQUIPMENT & COMMUNICATION DUCT (KM 226+500 – KM 229+500 , GIE - NINH BINH EXP.) | | | | | DRAWING No.: | |
| | | | | | PREPARED BY | | | | | | | | | | | | | | VII.1-10 | |
| | | | | | CHECKED BY | | | | | | | | | | | | | | SHEET No.: | |
| | | | | | APPROVED BY | | | | | | | | | | | | | | Sheet of | |
| | | | | | | | | | | SCALE: 1:4000 | | | | | Rev: | | | | | |

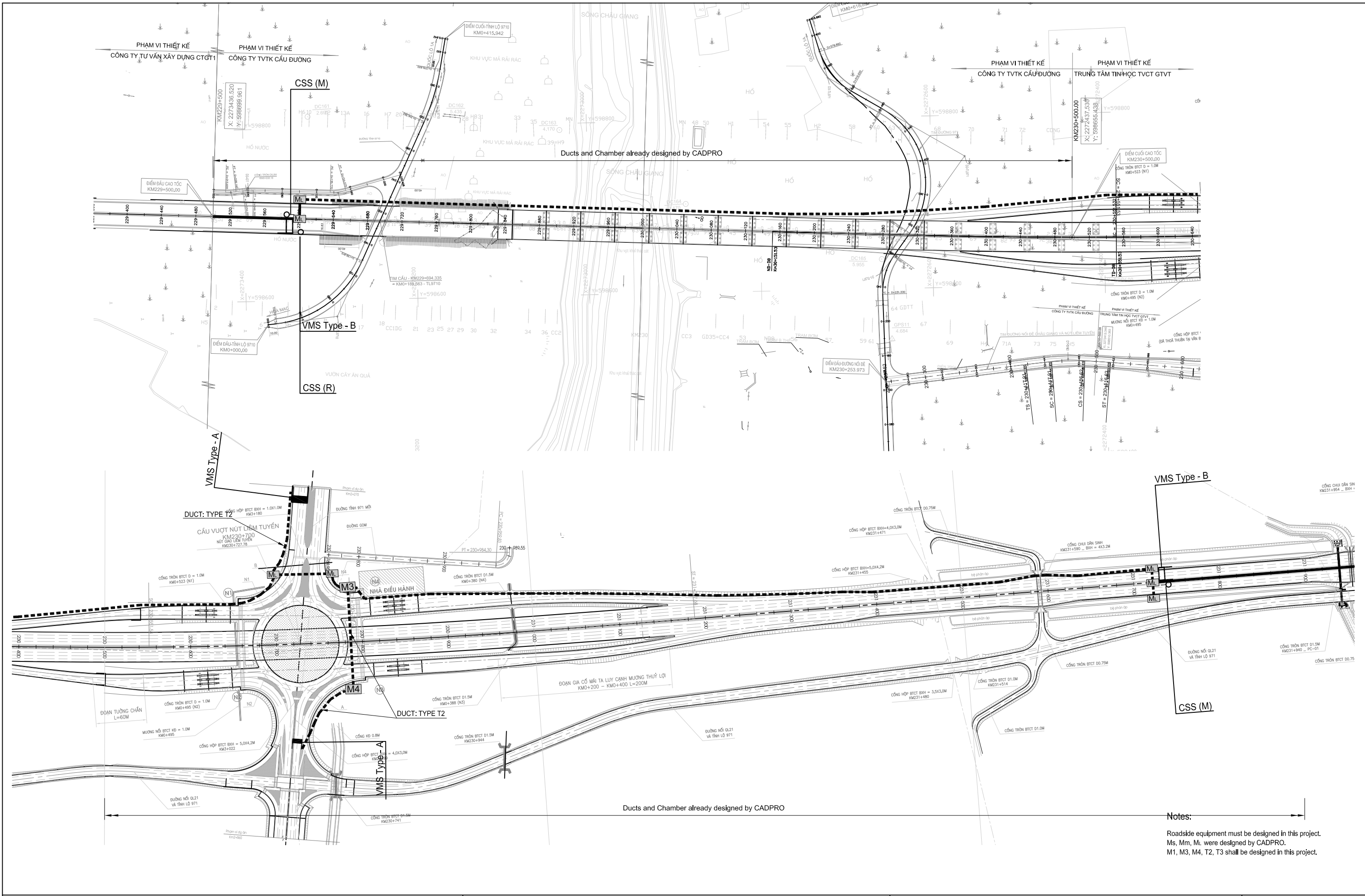

| | | | | | | | | | | | | | | | |
|--|--|--|--|--|--------------------------------------|------|-----------|------|------------------------------|--|--|----|----------|--------------|--|
| CONSULTANT | | | | | SOCIALIST REPUBLIC OF VIETNAM | | | | | ITS INTEGRATION PROJECT IN NORTHERN AREA OF VIETNAM | | | PACKAGE: | | |
| ORIENTAL CONSULTANTS GLOBAL CO., LTD METROPOLITAN EXPRESSWAY CO., LTD NEXCO EAST ENGINEERING CO., LTD TRANSPORTATION RESEARCH INSTITUTE CO., LTD ABEAM CONSULTING LTD. | | | | | TITLE | NAME | SIGNATURE | DATE | MINISTRY OF TRANSPORT | | | | | DRAWING No.: | |
| | | | | | PREPARED BY | | | | | | | | | VII.1-11 | |
| | | | | | CHECKED BY | | | | | | | | | SHEET No.: | |
| APPROVED BY | | | | | | | | | | Rev: | | | | | |
| | | | | | | | | | | Sheet | | of | | | |

DRAWING TITLE:
**LAYOUT PLAN OF ROADSIDE EQUIPMENT & COMMUNICATION DUCT
 (KM 229+500 ~ KM 231+900 , GIE - NINH BINH EXP.)**

SCALE: 1:4000

Notes:
 Roadside equipment must be designed in this project.
 Ms, Mm, Ml were designed by CADPRO.
 M1, M3, M4, T2, T3 shall be designed in this project.

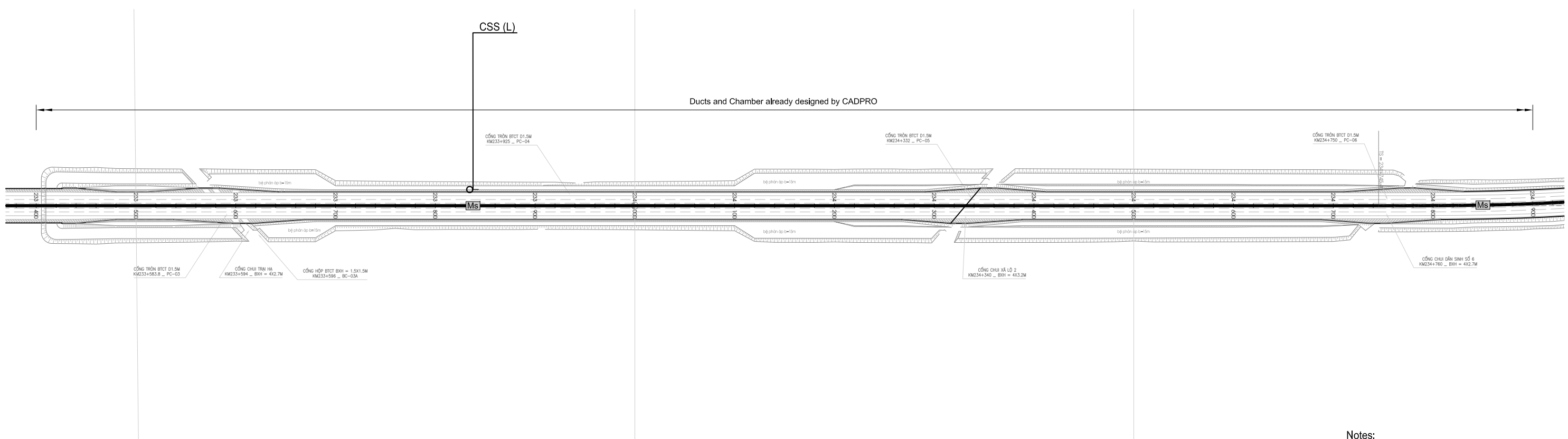
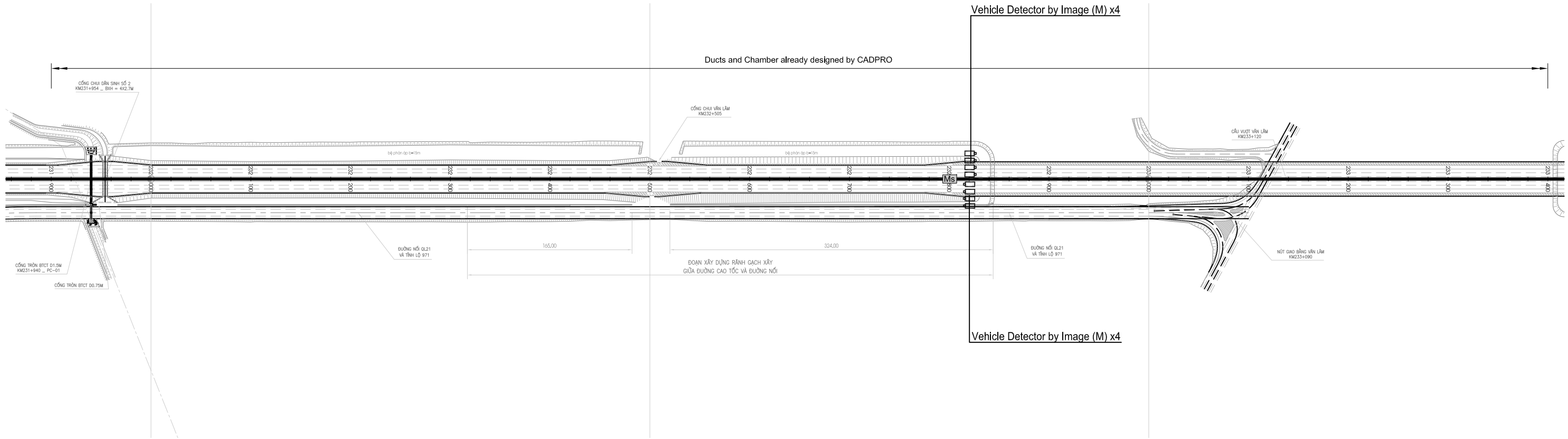

Notes:
 Roadside equipment must be designed in this project.
 Ms, Mm, Ml were designed by CADPRO.
 M1, M3, M4, T2, T3 shall be designed in this project.

| | | | | | | | | | | | | | | | | | | | | | |
|--|--|--|--|--|--------------------------------------|------|-----------|------|------------------------------|--|--|--|--|--|----------|--|--|--|--------------|--|------|
| CONSULTANT | | | | | SOCIALIST REPUBLIC OF VIETNAM | | | | | ITS INTEGRATION PROJECT IN NORTHERN AREA OF VIETNAM | | | | | PACKAGE: | | | | | | |
| ORIENTAL CONSULTANTS GLOBAL CO., LTD METROPOLITAN EXPRESSWAY CO., LTD NEXCO EAST ENGINEERING CO., LTD TRANSPORTATION RESEARCH INSTITUTE CO., LTD ABEAM CONSULTING LTD. | | | | | TITLE | NAME | SIGNATURE | DATE | MINISTRY OF TRANSPORT | | | | | DRAWING TITLE: | | | | | DRAWING No.: | | |
| | | | | | PREPARED BY | | | | | | | | | LAYOUT PLAN OF ROADSIDE EQUIPMENT & COMMUNICATION DUCT (KM 231+900 ~ KM 234+900 , GIE - NINH BINH EXP.) | | | | | VII.1-12 | | |
| | | | | | CHECKED BY | | | | | | | | | | | | | | SHEET No.: | | Rev: |
| | | | | | APPROVED BY | | | | | | | | | | | | | | Sheet | | of |
| | | | | | | | | | | SCALE: 1:4000 | | | | | | | | | | | |

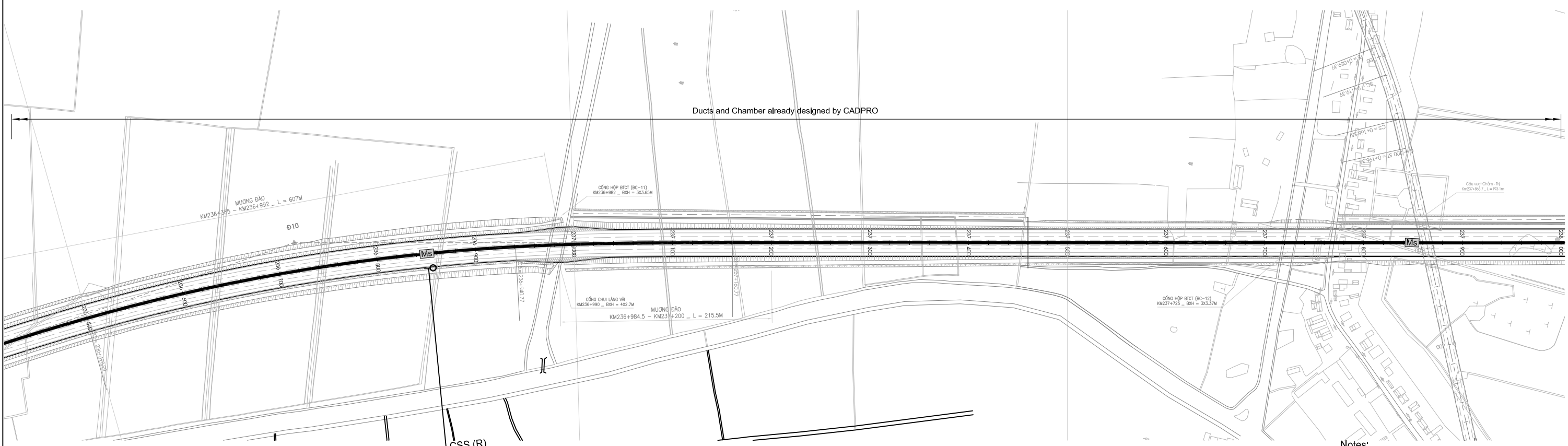
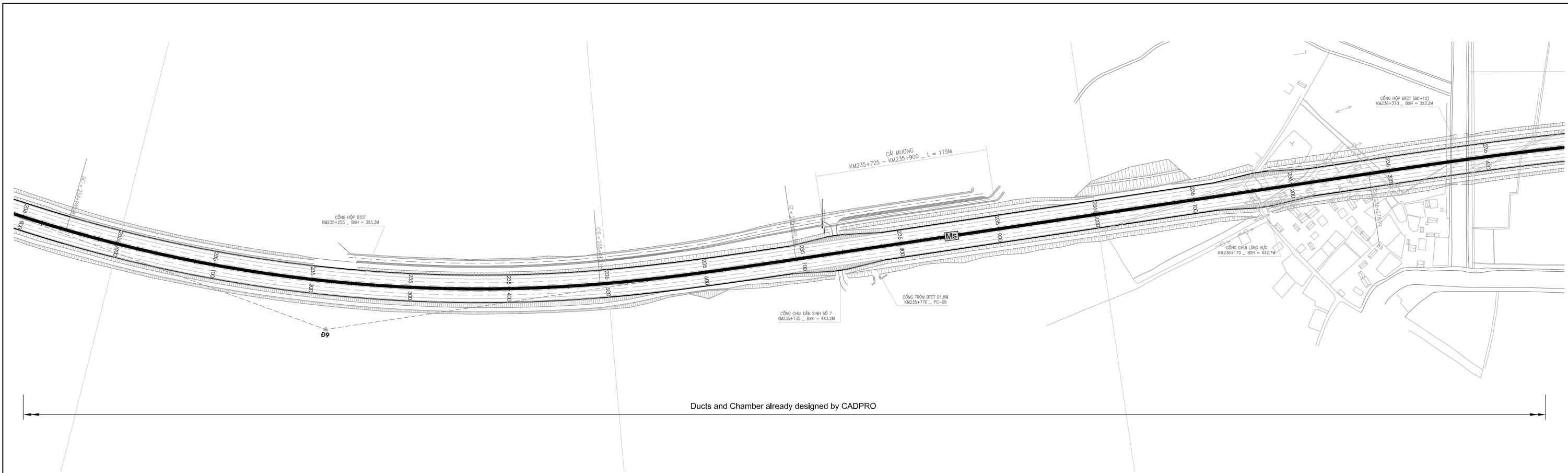

Notes:
 Roadside equipment must be designed in this project.
 Ms, Mm, Ml, were designed by CADPRO.
 M1, M3, M4, T2, T3 shall be designed in this project.

| | | | | | | | | | | | | | | | | | | | | |
|--|--|--|--|--|--------------------------------------|------|-----------|------|------------------------------|--|--|--|--|--|----------|--|--|--|--------------|--|
| CONSULTANT | | | | | SOCIALIST REPUBLIC OF VIETNAM | | | | | ITS INTEGRATION PROJECT IN NORTHERN AREA OF VIETNAM | | | | | PACKAGE: | | | | | |
| ORIENTAL CONSULTANTS GLOBAL CO., LTD METROPOLITAN EXPRESSWAY CO., LTD NEXCO EAST ENGINEERING CO., LTD TRANSPORTATION RESEARCH INSTITUTE CO., LTD ABEAM CONSULTING LTD. | | | | | TITLE | NAME | SIGNATURE | DATE | MINISTRY OF TRANSPORT | | | | | DRAWING TITLE: LAYOUT PLAN OF ROADSIDE EQUIPMENT & COMMUNICATION DUCT (KM 234+900 ~ KM 238+000 , GIE - NINH BINH EXP.) | | | | | DRAWING No.: | |
| | | | | | PREPARED BY | | | | | | | | | | | | | | VII.1-13 | |
| | | | | | CHECKED BY | | | | | | | | | | | | | | SHEET No.: | |
| APPROVED BY | | | | | | | | | Rev: | | | | | | | | | | | |
| | | | | | | | | | | SCALE: 1:4000 | | | | | Sheet of | | | | | |

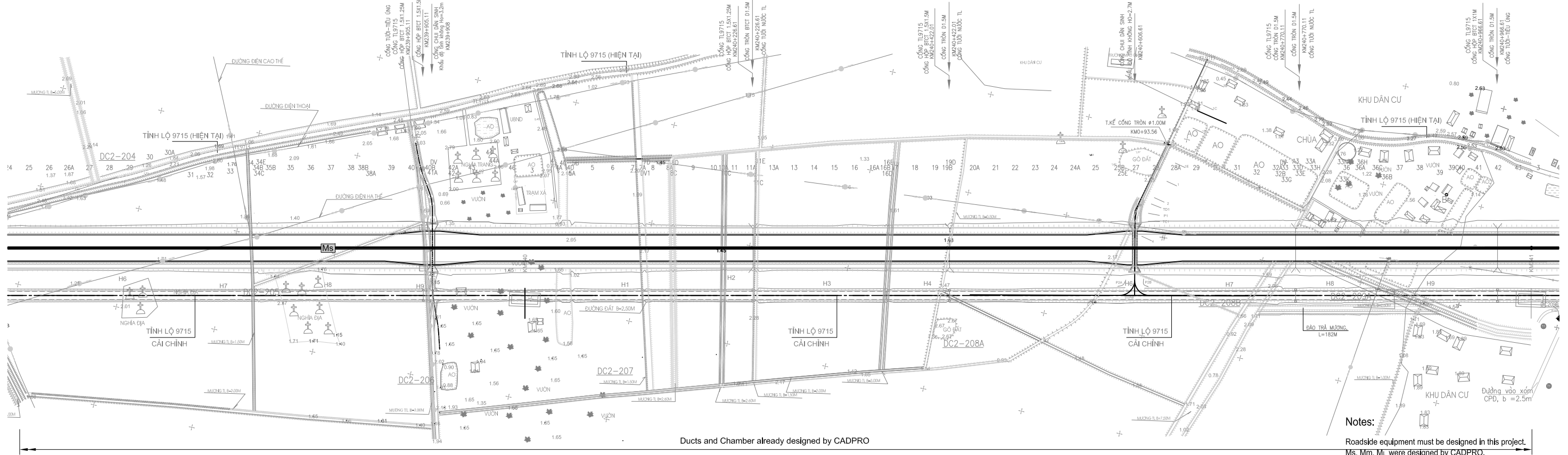
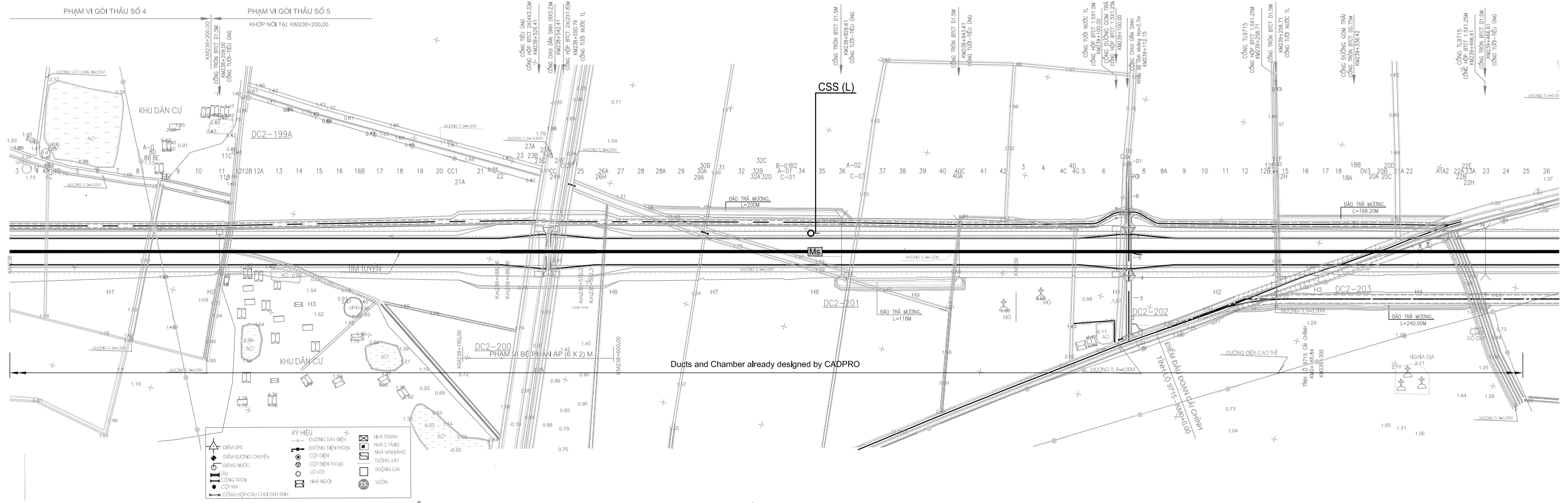

Notes:
 Roadside equipment must be designed in this project.
 Ms, Mm, Ml were designed by CADPRO.
 M1, M3, M4, T2, T3 shall be designed in this project.

| | | | | | | | | | | | | | | | | | | | |
|--|--|--|--|--|-------------------------------|--|--|--|--|--|--|--|--|--|--------------|--|--|--|--|
| CONSULTANT | | | | | SOCIALIST REPUBLIC OF VIETNAM | | | | | ITS INTEGRATION PROJECT IN NORTHERN AREA OF VIETNAM | | | | | PACKAGE: | | | | |
| ORIENTAL CONSULTANTS GLOBAL CO., LTD METROPOLITAN EXPRESSWAY CO., LTD NEXCO EAST ENGINEERING CO., LTD TRANSPORTATION RESEARCH INSTITUTE CO., LTD ABEAM CONSULTING LTD. | | | | | MINISTRY OF TRANSPORT | | | | | DRAWING TITLE: LAYOUT PLAN OF ROADSIDE EQUIPMENT & COMMUNICATION DUCT (KM 238+000 ~ KM 241+000 , GIE - NINH BINH EXP.) | | | | | DRAWING No.: | | | | |
| | | | | | | | | | | | | | | | VII.1-14 | | | | |
| | | | | | | | | | | | | | | | SHEET No.: | | | | |
| TITLE | | | | | NAME | | | | | DATE | | | | | Sheet of | | | | |
| PREPARED BY | | | | | | | | | | | | | | | Rev: | | | | |
| CHECKED BY | | | | | | | | | | | | | | | | | | | |
| APPROVED BY | | | | | | | | | | | | | | | | | | | |
| | | | | | | | | | | SCALE:1:4000 | | | | | | | | | |

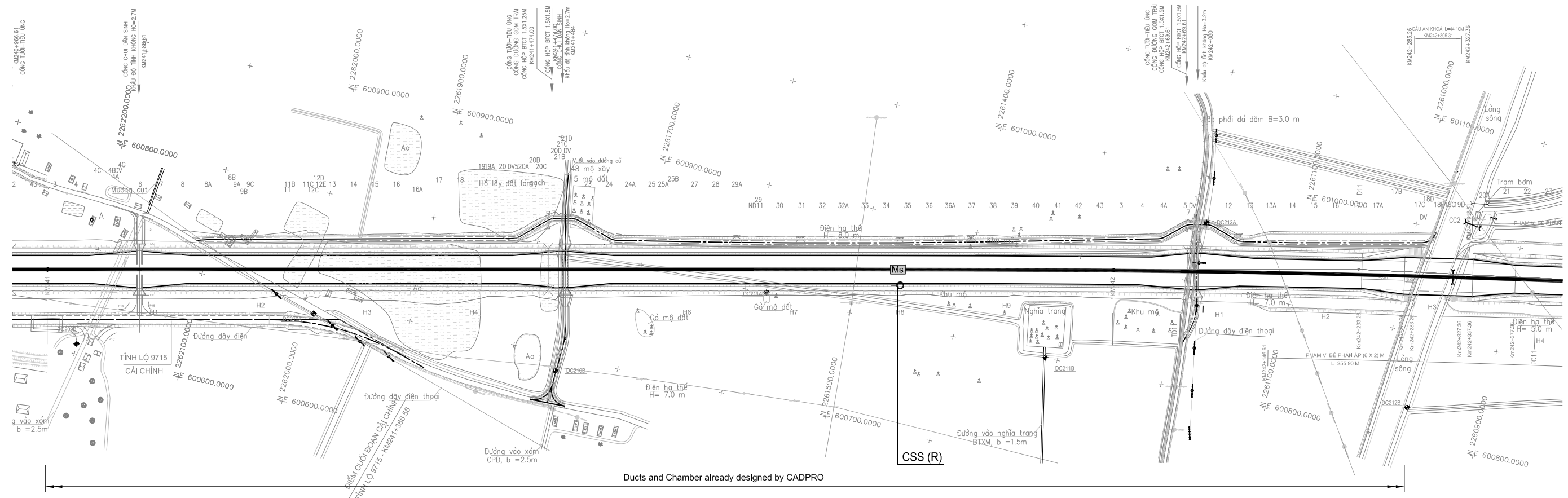

Ducts and Chamber already designed by CADPRO

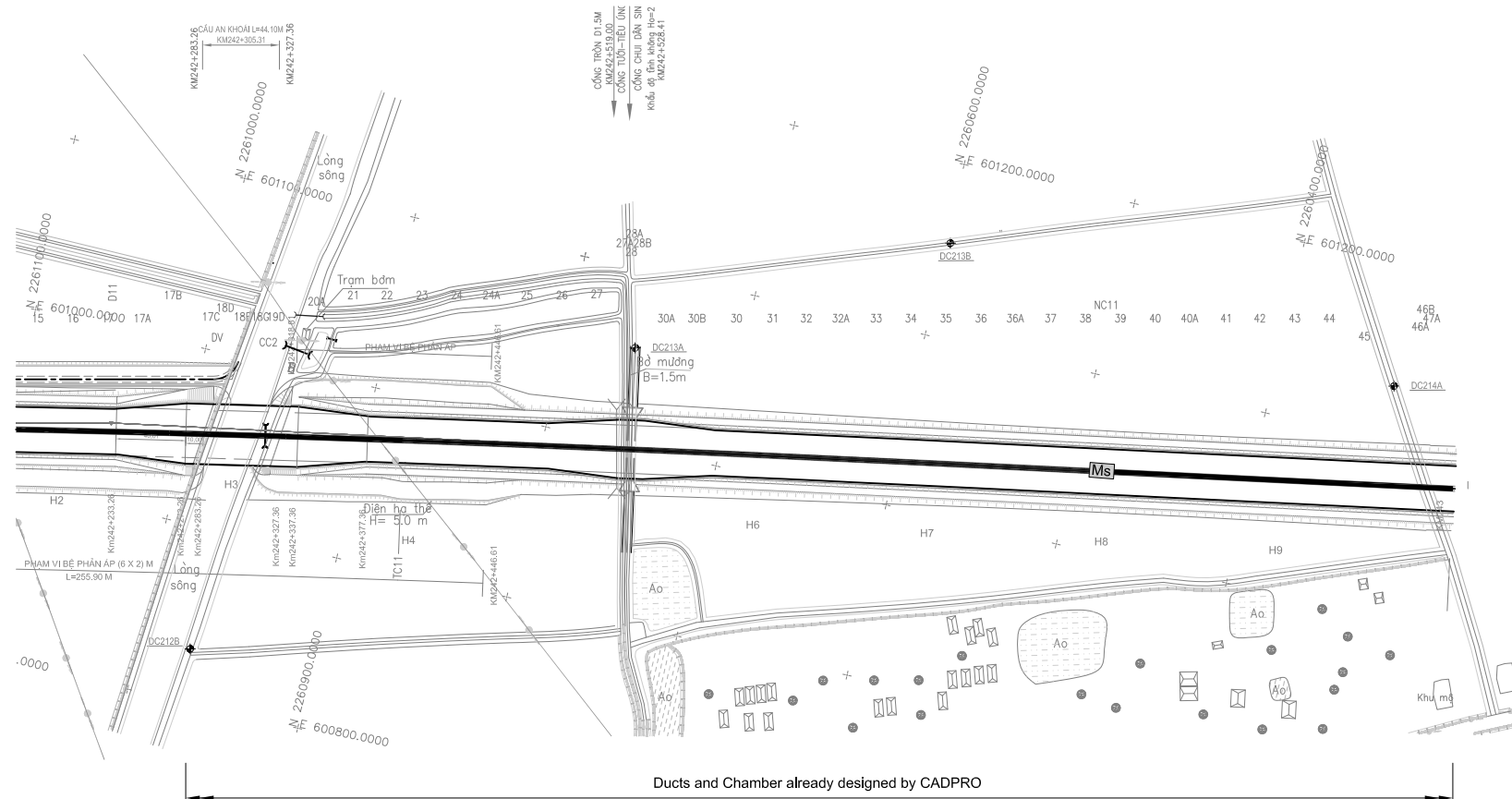

Ducts and Chamber already designed by CADPRO

Notes:
 Roadside equipment must be designed in this project.
 Ms, Mm, Ml were designed by CADPRO.
 M1, M3, M4, T2, T3 shall be designed in this project.

| | | | | | | | | | | | | | | | | | | | | |
|--|--|--|--|--|--------------------------------------|------|-----------|------|------------------------------|--|------|--|--|--|----------|--|--|--|--------------|--|
| CONSULTANT | | | | | SOCIALIST REPUBLIC OF VIETNAM | | | | | ITS INTEGRATION PROJECT IN NORTHERN AREA OF VIETNAM | | | | | PACKAGE: | | | | | |
| ORIENTAL CONSULTANTS GLOBAL CO., LTD METROPOLITAN EXPRESSWAY CO., LTD NEXCO EAST ENGINEERING CO., LTD TRANSPORTATION RESEARCH INSTITUTE CO., LTD ABEAM CONSULTING LTD. | | | | | TITLE | NAME | SIGNATURE | DATE | MINISTRY OF TRANSPORT | | | | | DRAWING TITLE: LAYOUT PLAN OF ROADSIDE EQUIPMENT & COMMUNICATION DUCT (KM 241+000 ~ KM 243+000 , GIE - NINH BINH EXP.) | | | | | DRAWING No.: | |
| | | | | | PREPARED BY | | | | | | | | | | | | | | VII.1-15 | |
| | | | | | CHECKED BY | | | | | | | | | | | | | | SHEET No.: | |
| APPROVED BY | | | | | | | | | Sheet of | | Rev: | | | | | | | | | |
| | | | | | | | | | | SCALE:1:4000 | | | | | | | | | | |

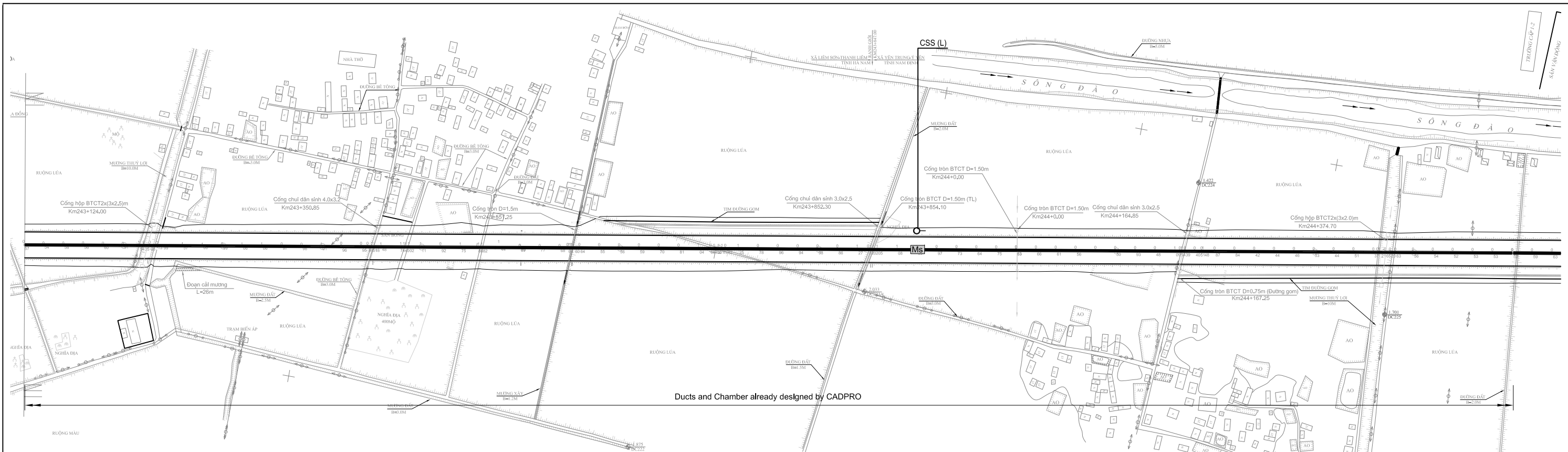

Ducts and Chamber already designed by CADPRO

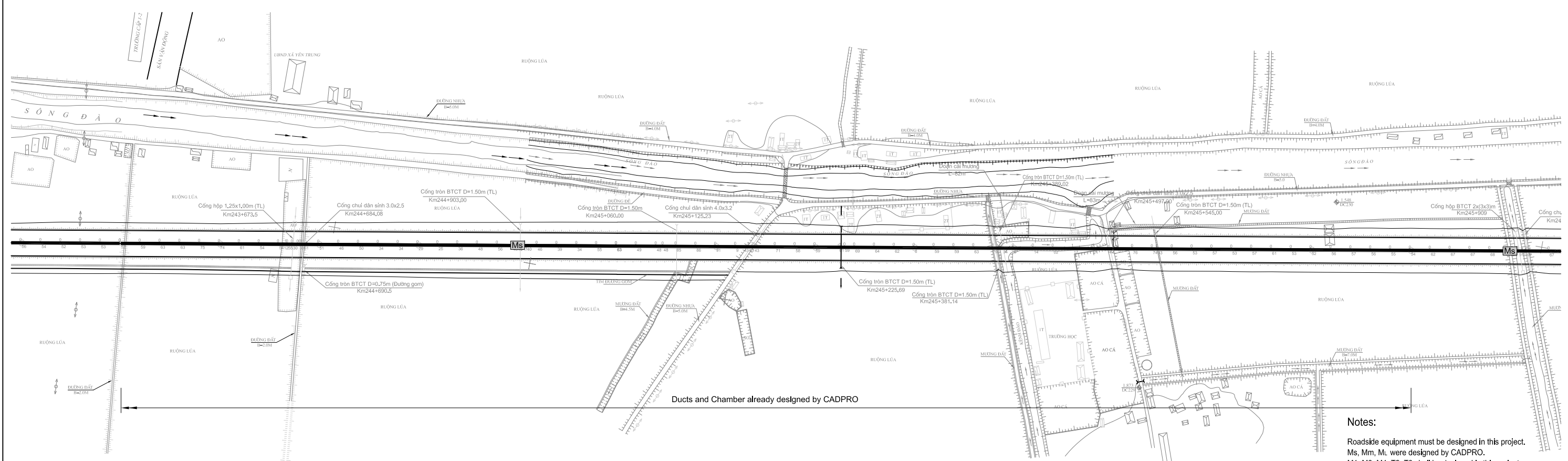

Ducts and Chamber already designed by CADPRO

Notes:
 Roadside equipment must be designed in this project.
 Ms, Mm, Ml were designed by CADPRO.
 M1, M3, M4, T2, T3 shall be designed in this project.

| | | | | | | | | | | | | | | | | | | | | |
|--|--|--|--|--|--------------------------------------|------|-----------|------|------------------------------|--|--|--|--|--|----------|--|--|--|--------------|--|
| CONSULTANT | | | | | SOCIALIST REPUBLIC OF VIETNAM | | | | | ITS INTEGRATION PROJECT IN NORTHERN AREA OF VIETNAM | | | | | PACKAGE: | | | | | |
| ORIENTAL CONSULTANTS GLOBAL CO., LTD METROPOLITAN EXPRESSWAY CO., LTD NEXCO EAST ENGINEERING CO., LTD TRANSPORTATION RESEARCH INSTITUTE CO., LTD ABEAM CONSULTING LTD. | | | | | TITLE | NAME | SIGNATURE | DATE | MINISTRY OF TRANSPORT | | | | | DRAWING TITLE: LAYOUT PLAN OF ROADSIDE EQUIPMENT & COMMUNICATION DUCT (KM 243+000 ~ KM 245+800 , GIE - NINH BINH EXP.) | | | | | DRAWING No.: | |
| | | | | | PREPARED BY | | | | | | | | | | | | | | VII.1-16 | |
| | | | | | CHECKED BY | | | | | | | | | | | | | | SHEET No.: | |
| | | | | | APPROVED BY | | | | | | | | | | | | | | Sheet of | |
| | | | | | | | | | | SCALE: 1:4000 | | | | | Rev: | | | | | |

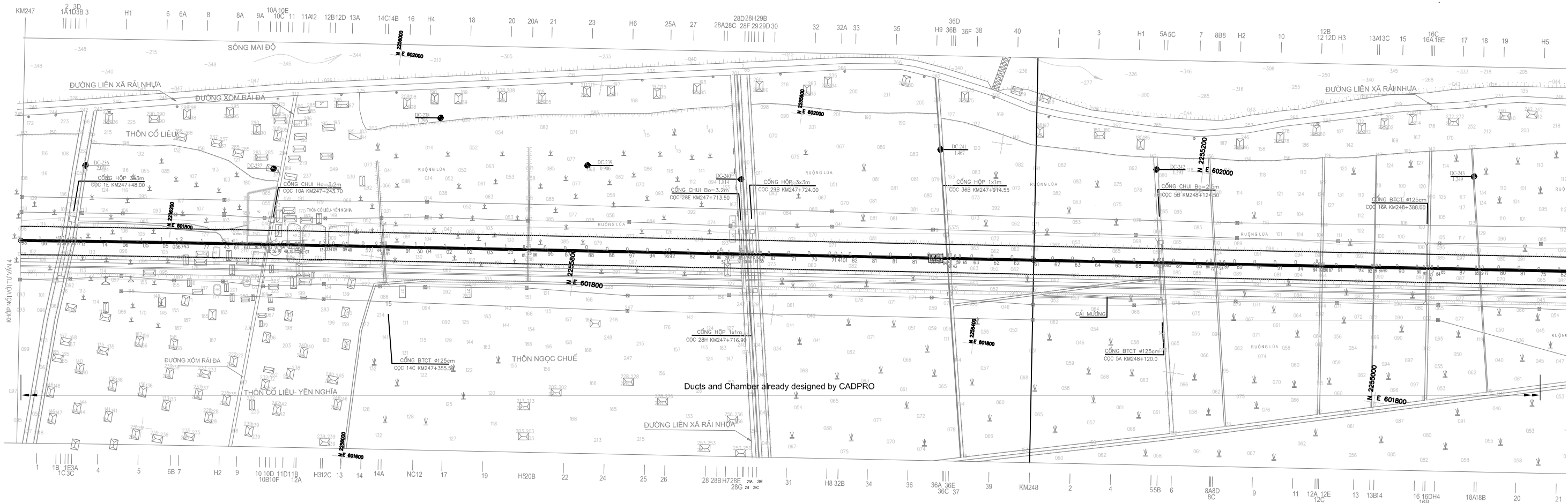
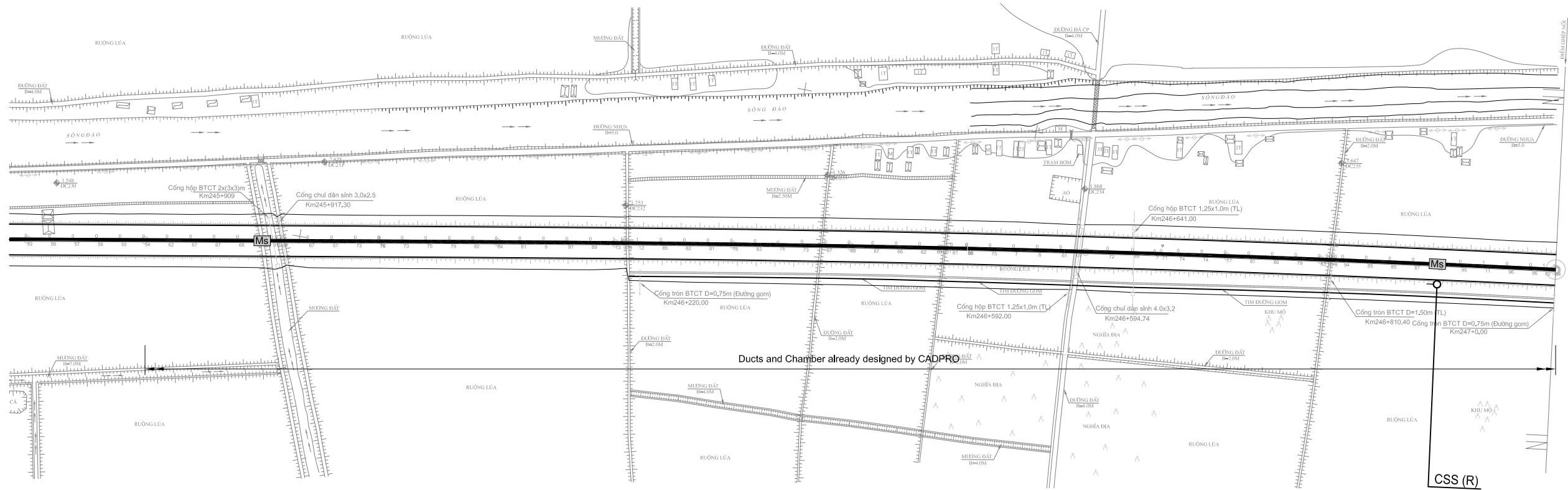

Notes:
 Roadside equipment must be designed in this project.
 Ms, Mm, Ml were designed by CADPRO.
 M1, M3, M4, T2, T3 shall be designed in this project.

| | | | | | | | | | | | | | | | | | | | | |
|--|--|--|--|--|--------------------------------------|------|-----------|------|------------------------------|--|--|--|--|--|----------|--|--|--|--------------|--|
| CONSULTANT | | | | | SOCIALIST REPUBLIC OF VIETNAM | | | | | ITS INTEGRATION PROJECT IN NORTHERN AREA OF VIETNAM | | | | | PACKAGE: | | | | | |
| ORIENTAL CONSULTANTS GLOBAL CO., LTD METROPOLITAN EXPRESSWAY CO., LTD NEXCO EAST ENGINEERING CO., LTD TRANSPORTATION RESEARCH INSTITUTE CO., LTD ABEAM CONSULTING LTD. | | | | | TITLE | NAME | SIGNATURE | DATE | MINISTRY OF TRANSPORT | | | | | DRAWING TITLE: LAYOUT PLAN OF ROADSIDE EQUIPMENT & COMMUNICATION DUCT (KM 245+800 ~ KM 248+500 , GIE - NINH BINH EXP.) | | | | | DRAWING No.: | |
| | | | | | PREPARED BY | | | | | | | | | | | | | | VII.1-17 | |
| | | | | | CHECKED BY | | | | | | | | | | | | | | SHEET No.: | |
| | | | | | APPROVED BY | | | | | | | | | | | | | | Sheet of | |
| | | | | | | | | | | SCALE: 1:4000 | | | | | Rev: | | | | | |

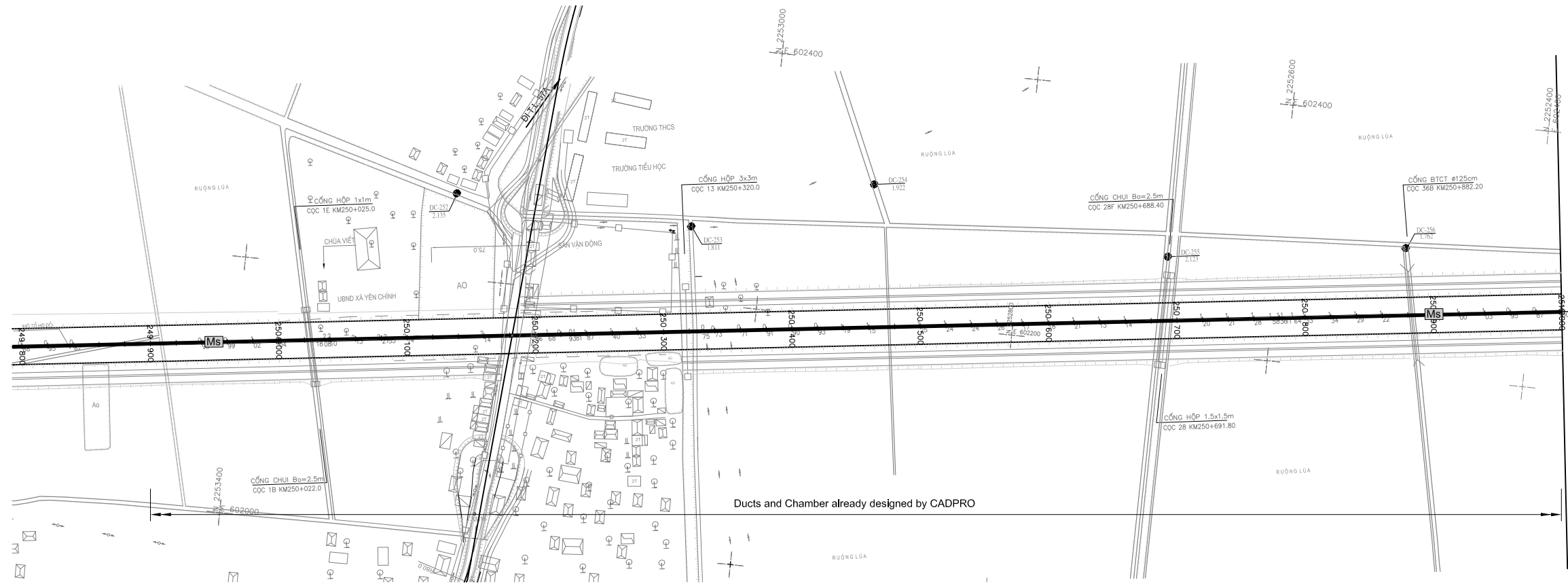
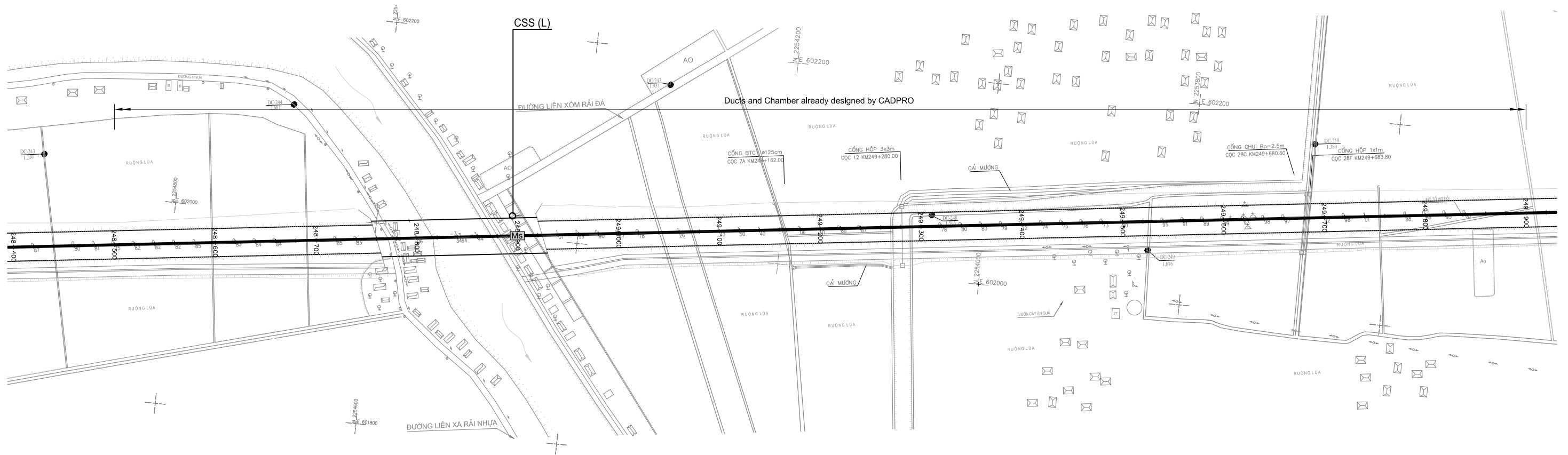

Notes:
 Roadside equipment must be designed in this project.
 Ms, Mm, Ml were designed by CADPRO.
 M1, M3, M4, T2, T3 shall be designed in this project.

| | | | | | | | | | | | | | | | | | | | | |
|--|--|--|--|--|--------------------------------------|------|-----------|------|------------------------------|--|--|--|--|--|----------|--|--|--|--------------|--|
| CONSULTANT | | | | | SOCIALIST REPUBLIC OF VIETNAM | | | | | ITS INTEGRATION PROJECT IN NORTHERN AREA OF VIETNAM | | | | | PACKAGE: | | | | | |
| ORIENTAL CONSULTANTS GLOBAL CO., LTD METROPOLITAN EXPRESSWAY CO., LTD NEXCO EAST ENGINEERING CO., LTD TRANSPORTATION RESEARCH INSTITUTE CO., LTD ABEAM CONSULTING LTD. | | | | | TITLE | NAME | SIGNATURE | DATE | MINISTRY OF TRANSPORT | | | | | DRAWING TITLE: | | | | | DRAWING No.: | |
| | | | | | PREPARED BY | | | | | | | | | LAYOUT PLAN OF ROADSIDE EQUIPMENT & COMMUNICATION DUCT | | | | | VII.1-18 | |
| | | | | | CHECKED BY | | | | | | | | | (KM 248+500 ~ KM 251+000 , GIE - NINH BINH EXP.) | | | | | SHEET No.: | |
| APPROVED BY | | | | | | | | | SCALE: 1:4000 | | | | | Rev: | | | | | | |
| | | | | | | | | | | | | | | | Sheet of | | | | | |

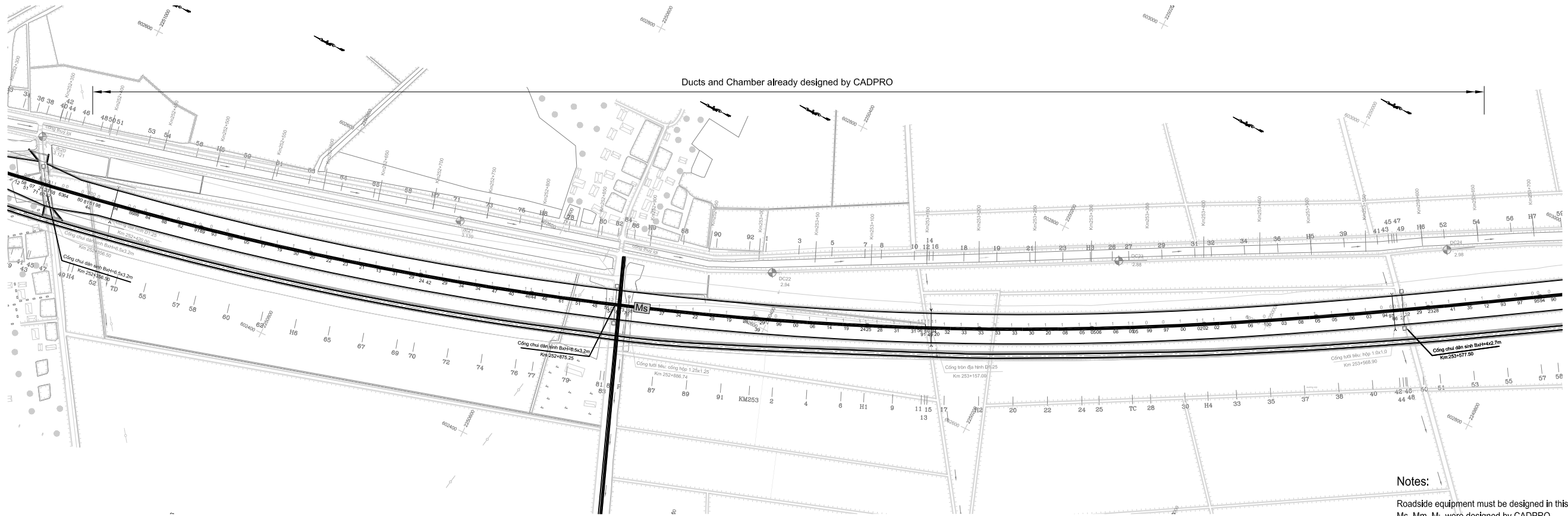
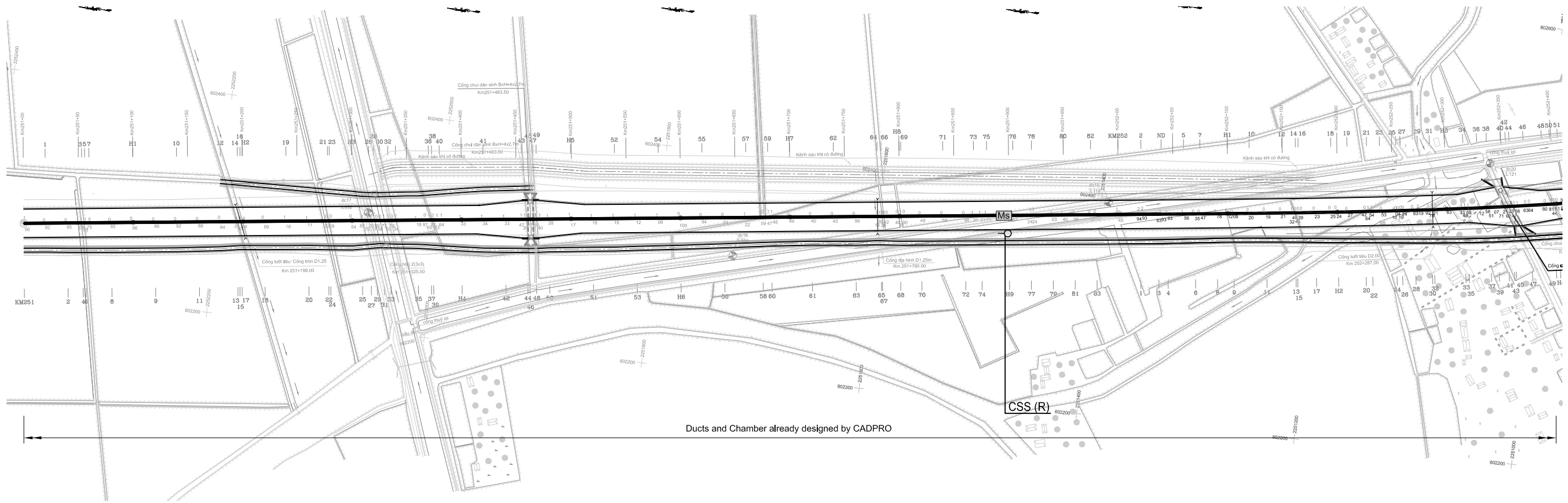

Notes:
 Roadside equipment must be designed in this project.
 Ms, Mm, Ml were designed by CADPRO.
 M1, M3, M4, T2, T3 shall be designed in this project.

| | | | | | | | | | | | | | | | | | | | | | | | | | | |
|--|--|--|--|--|--------------------------------------|--|--|--|--|--|--|--|--|--|--------------|--|--|--|--|--|--|--|--|--|------------|--|
| CONSULTANT | | | | | SOCIALIST REPUBLIC OF VIETNAM | | | | | ITS INTEGRATION PROJECT IN NORTHERN AREA OF VIETNAM | | | | | PACKAGE: | | | | | | | | | | | |
| ORIENTAL CONSULTANTS GLOBAL CO., LTD METROPOLITAN EXPRESSWAY CO., LTD NEXCO EAST ENGINEERING CO., LTD TRANSPORTATION RESEARCH INSTITUTE CO., LTD ABEAM CONSULTING LTD. | | | | | MINISTRY OF TRANSPORT | | | | | DRAWING TITLE: LAYOUT PLAN OF ROADSIDE EQUIPMENT & COMMUNICATION DUCT (KM 251+000 ~ KM 253+650 , GIE - NINH BINH EXP.) | | | | | DRAWING No.: | | | | | | | | | | | |
| | | | | | | | | | | | | | | | TITLE | | | | | | | | | | VII.1-19 | |
| | | | | | | | | | | | | | | | PREPARED BY | | | | | | | | | | SHEET No.: | |
| CHECKED BY | | | | | | | | | | SCALE:1:4000 | | | | | Rev: | | | | | | | | | | | |
| APPROVED BY | | | | | | | | | | | | | | | Sheet of | | | | | | | | | | | |

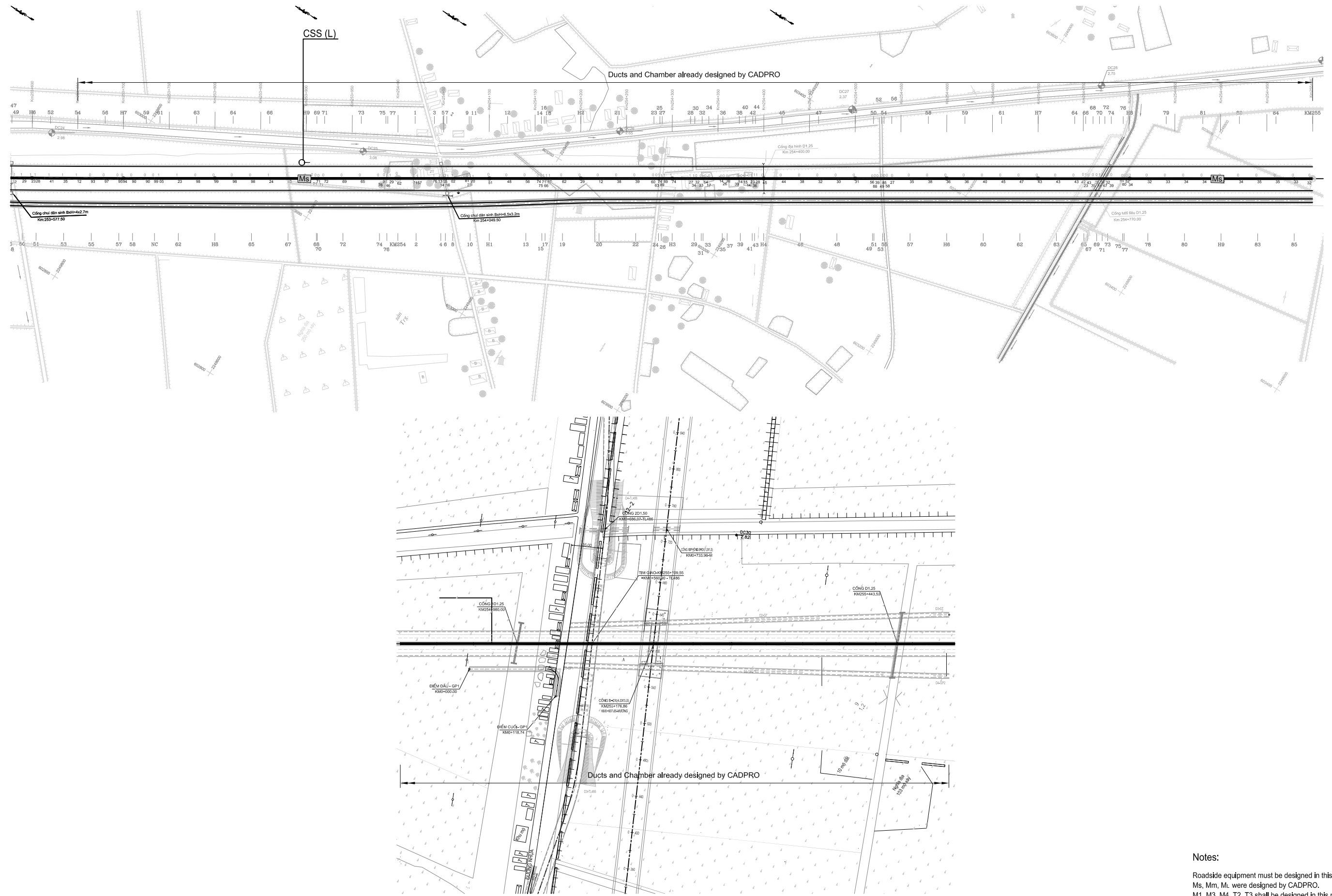

Notes:
 Roadside equipment must be designed in this project.
 Ms, Mm, Ml were designed by CADPRO.
 M1, M3, M4, T2, T3 shall be designed in this project.

| | | | | | | | | | | | | | | | |
|--|--|--|--|--|--------------------------------------|------|-----------|------|------------------------------|--|--|----|--------------|--------------|--|
| CONSULTANT | | | | | SOCIALIST REPUBLIC OF VIETNAM | | | | | ITS INTEGRATION PROJECT IN NORTHERN AREA OF VIETNAM | | | PACKAGE: | | |
| ORIENTAL CONSULTANTS GLOBAL CO., LTD METROPOLITAN EXPRESSWAY CO., LTD NEXCO EAST ENGINEERING CO., LTD TRANSPORTATION RESEARCH INSTITUTE CO., LTD ABEAM CONSULTING LTD. | | | | | TITLE | NAME | SIGNATURE | DATE | MINISTRY OF TRANSPORT | | | | | DRAWING No.: | |
| | | | | | PREPARED BY | | | | | | | | | VII.1-20 | |
| | | | | | CHECKED BY | | | | | | | | | SHEET No.: | |
| APPROVED BY | | | | | | | | | | Rev: | | | | | |
| | | | | | | | | | | Sheet | | of | | | |
| | | | | | | | | | | DRAWING TITLE: LAYOUT PLAN OF ROADSIDE EQUIPMENT & COMMUNICATION DUCT (KM 253+650 ~ KM 255+500 , GIE - NINH BINH EXP.) | | | SCALE:1:4000 | | |

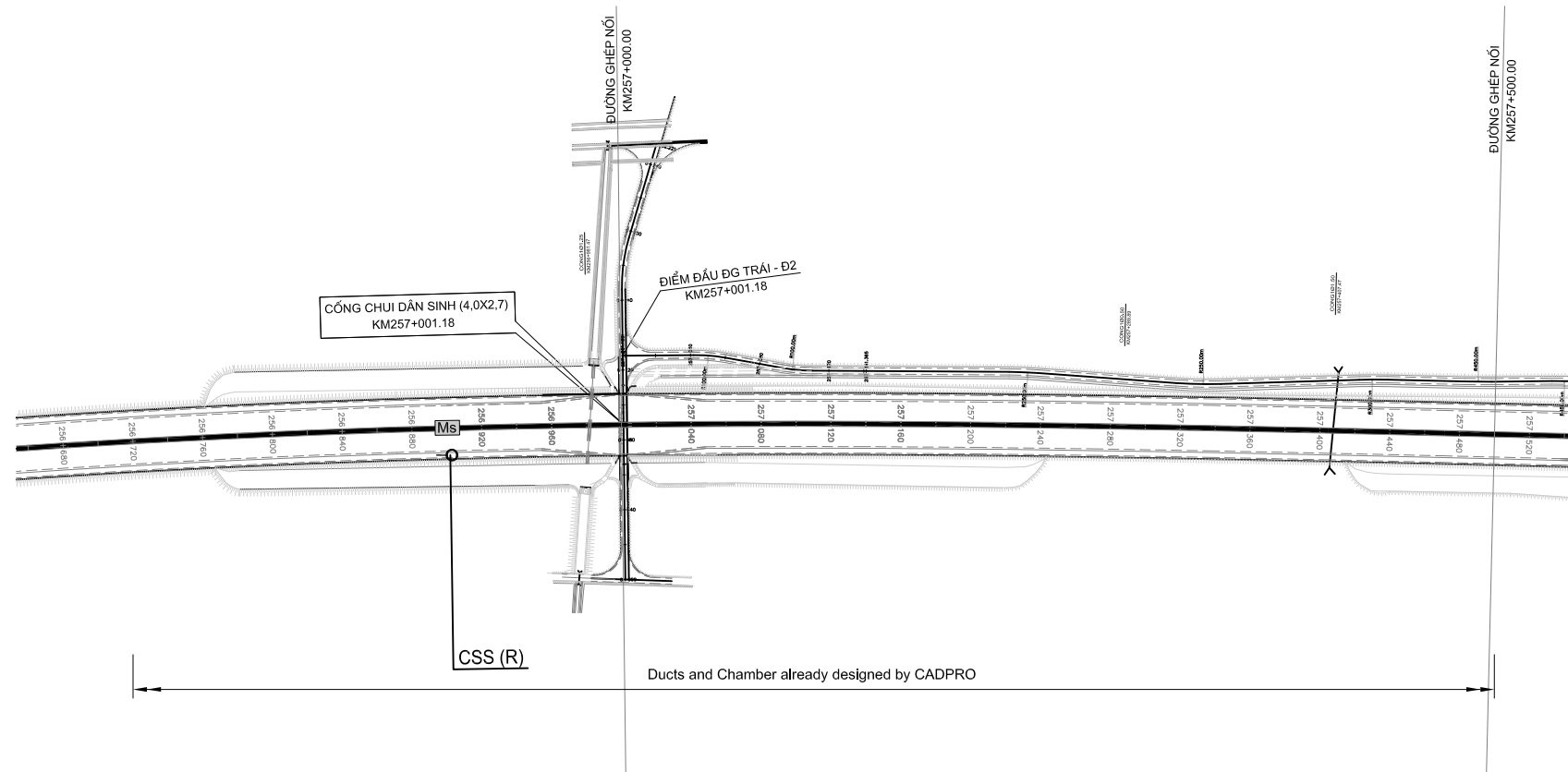
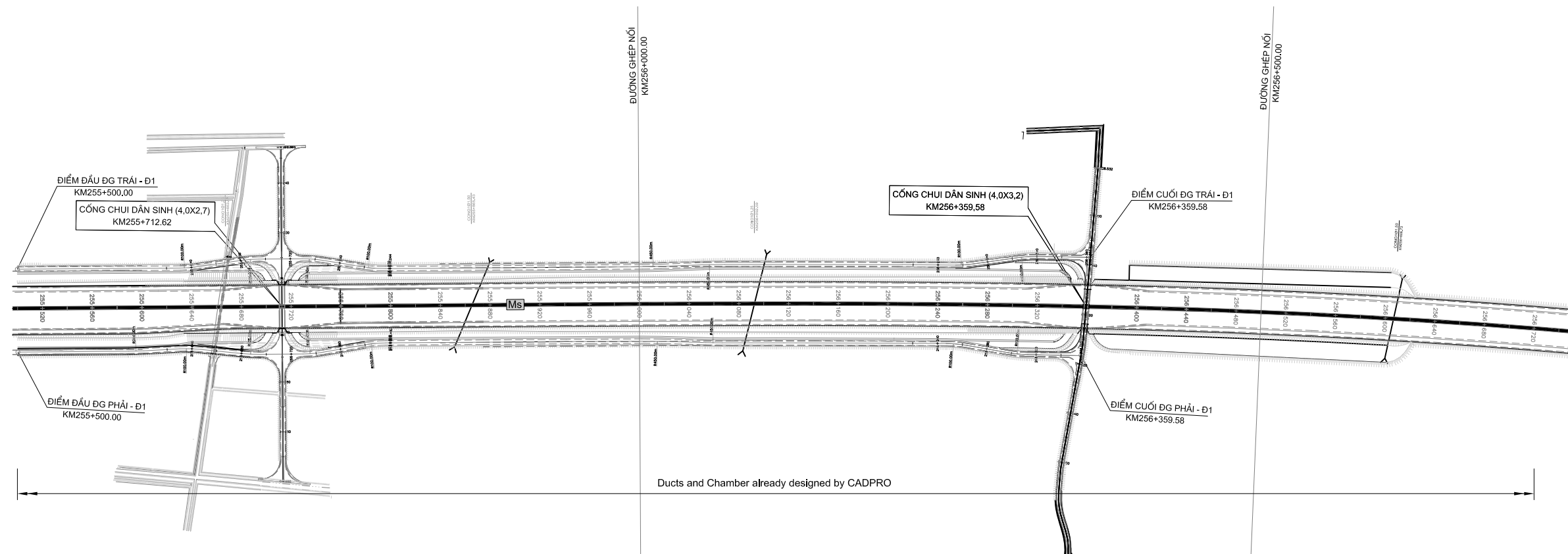

Notes:
 Roadside equipment must be designed in this project.
 Ms, Mm, Ml were designed by CADPRO.
 M1, M3, M4, T2, T3 shall be designed in this project.

| | | | | | | | | | | | | |
|--|-------------|------|-----------|------|--------------------------------------|--|--|--|----|--|------|----------|
| CONSULTANT | | | | | SOCIALIST REPUBLIC OF VIETNAM | | | ITS INTEGRATION PROJECT IN NORTHERN AREA OF VIETNAM | | PACKAGE: | | |
| ORIENTAL CONSULTANTS GLOBAL CO., LTD METROPOLITAN EXPRESSWAY CO., LTD NEXCO EAST ENGINEERING CO., LTD TRANSPORTATION RESEARCH INSTITUTE CO., LTD ABEAM CONSULTING LTD. | TITLE | NAME | SIGNATURE | DATE | MINISTRY OF TRANSPORT | | | DRAWING TITLE: | | DRAWING No.: | | |
| | PREPARED BY | | | | | | | LAYOUT PLAN OF ROADSIDE EQUIPMENT & COMMUNICATION DUCT | | (KM 255+500 ~ KM 257+500 , GIE - NINH BINH EXP.) | | VII.1-21 |
| | CHECKED BY | | | | | | | SCALE: 1:4000 | | SHEET No.: | Rev: | |
| | APPROVED BY | | | | | | | Sheet | of | | | |

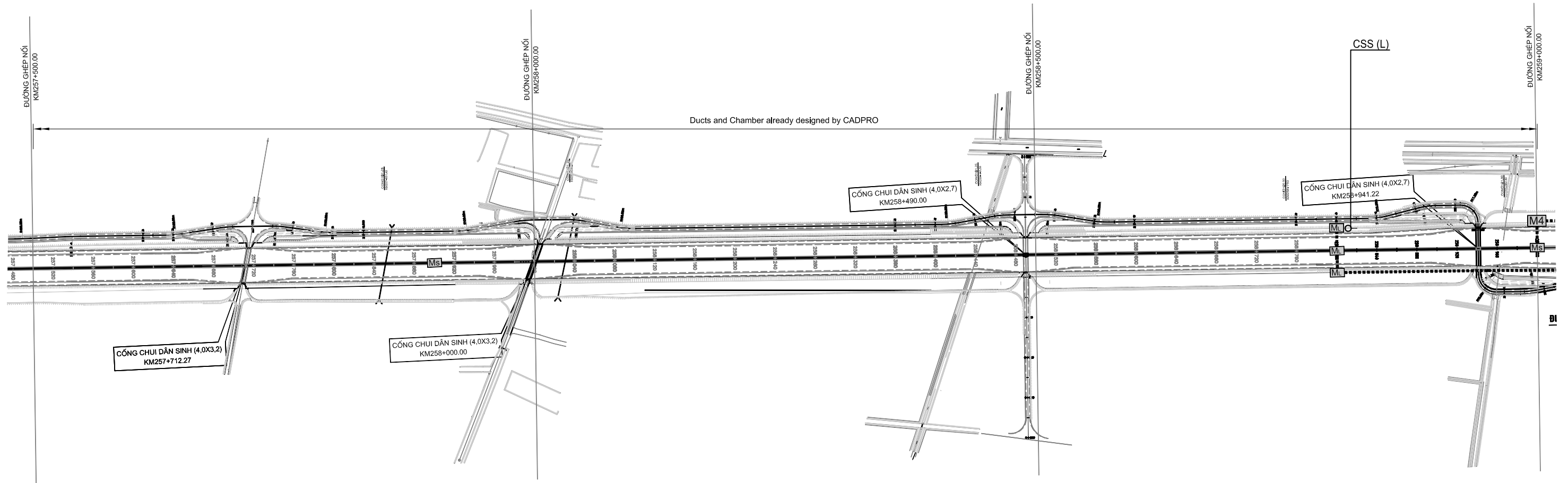

Notes:
 Roadside equipment must be designed in this project.
 Ms, Mm, Ml were designed by CADPRO.
 M1, M3, M4, T2, T3 shall be designed in this project.

| | | | | | | | | | | | | | | | | |
|--|--|--|--|--|--------------------------------------|--|--|--|--|--|--|--|--|--|--------------|--|
| CONSULTANT | | | | | SOCIALIST REPUBLIC OF VIETNAM | | | | | ITS INTEGRATION PROJECT IN NORTHERN AREA OF VIETNAM | | | | | PACKAGE: | |
| ORIENTAL CONSULTANTS GLOBAL CO., LTD METROPOLITAN EXPRESSWAY CO., LTD NEXCO EAST ENGINEERING CO., LTD TRANSPORTATION RESEARCH INSTITUTE CO., LTD ABEAM CONSULTING LTD. | | | | | MINISTRY OF TRANSPORT | | | | | DRAWING TITLE: LAYOUT PLAN OF ROADSIDE EQUIPMENT & COMMUNICATION DUCT (KM 257+500 ~ KM 259+000 , GIE - NINH BINH EXP.) | | | | | DRAWING No.: | |
| | | | | | | | | | | | | | | | VII.1-22 | |
| | | | | | | | | | | | | | | | SHEET No.: | |
| | | | | | | | | | | | | | | | Rev: | |
| TITLE | | | | | NAME | | | | | SIGNATURE | | | | | Sheet | |
| PREPARED BY | | | | | | | | | | | | | | | of | |
| CHECKED BY | | | | | | | | | | | | | | | | |
| APPROVED BY | | | | | | | | | | | | | | | | |
| SCALE: 1:4000 | | | | | | | | | | | | | | | | |

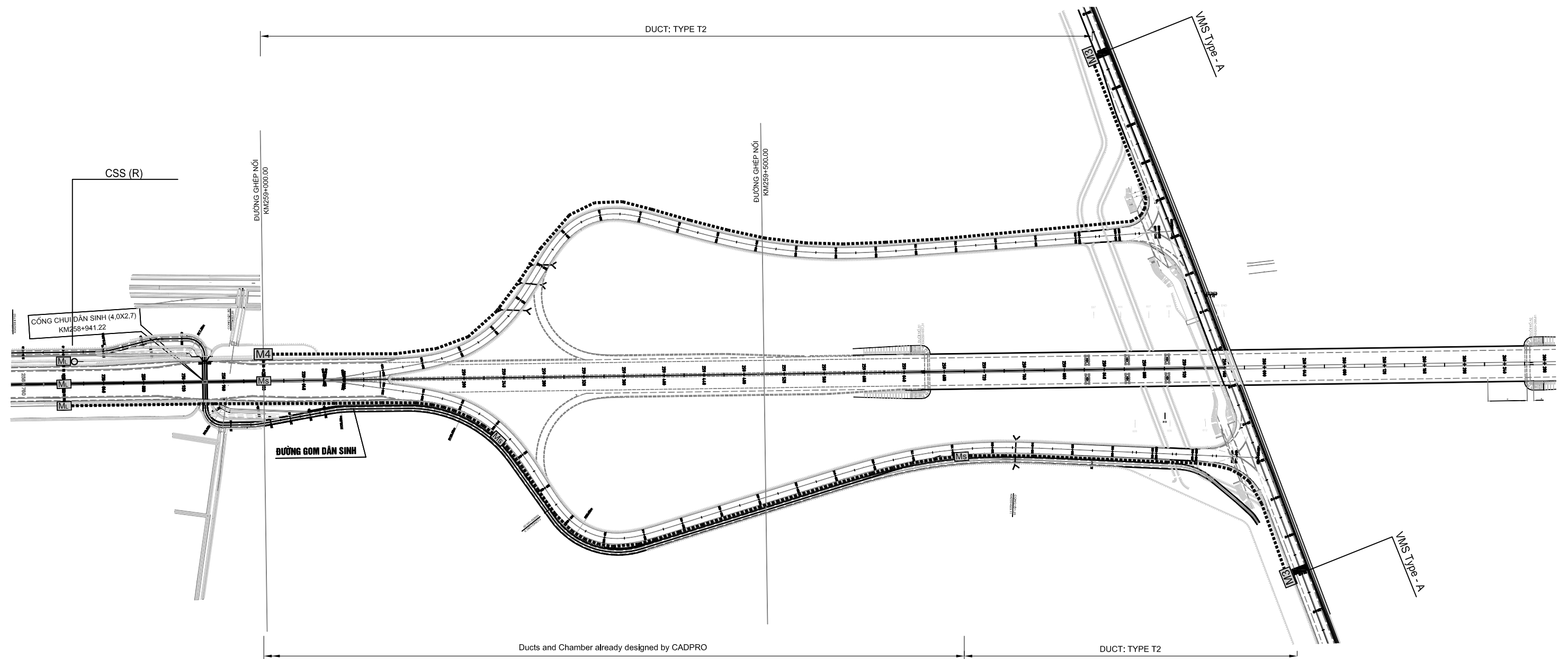

Notes:
 Roadside equipment must be designed in this project.
 Ms, Mm, Ml were designed by CADPRO.
 M1, M3, M4, T2, T3 shall be designed in this project.

| | | | | | | | | | | | | | | |
|--|--|--|--|--|--------------------------------------|--|--|--|--|--|--|----|--------------|--|
| CONSULTANT | | | | | SOCIALIST REPUBLIC OF VIETNAM | | | | | ITS INTEGRATION PROJECT IN NORTHERN AREA OF VIETNAM | | | PACKAGE: | |
| ORIENTAL CONSULTANTS GLOBAL CO., LTD METROPOLITAN EXPRESSWAY CO., LTD NEXCO EAST ENGINEERING CO., LTD TRANSPORTATION RESEARCH INSTITUTE CO., LTD ABEAM CONSULTING LTD. | | | | | MINISTRY OF TRANSPORT | | | | | DRAWING TITLE: LAYOUT PLAN OF ROADSIDE EQUIPMENT & COMMUNICATION DUCT (KM 259+000 ~ KM 260+000 , GIE - NINH BINH EXP.) | | | DRAWING No.: | |
| | | | | | | | | | | | | | VII.1-23 | |
| | | | | | | | | | | | | | SHEET No.: | |
| TITLE | | | | | NAME | | | | | Sheet | | of | | |
| PREPARED BY | | | | | SIGNATURE | | | | | DATE | | | | |
| CHECKED BY | | | | | | | | | | | | | | |
| APPROVED BY | | | | | | | | | | | | | | |
| | | | | | | | | | | SCALE: 1:4000 | | | | |

TYPICAL CROSS SECTION

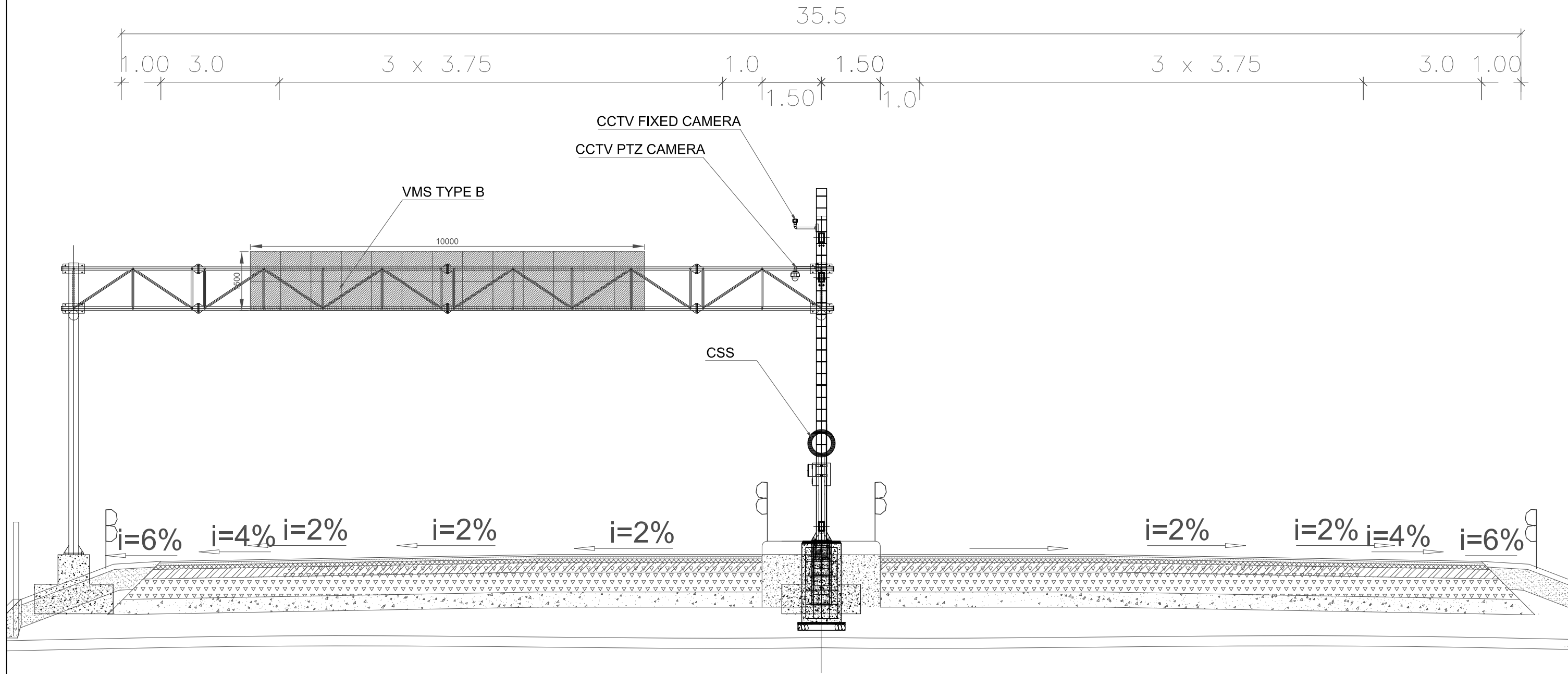

| | | | | | | | | | | |
|--|-------------|------|-----------|------|-------------------------------|--|--|---|--------------|----------|
| CONSULTANT | | | | | SOCIALIST REPUBLIC OF VIETNAM | | | ITS INTEGRATION PROJECT IN NORTHERN AREA OF VIETNAM | | PACKAGE: |
| ORIENTAL CONSULTANTS GLOBAL CO., LTD METROPOLITAN EXPRESSWAY CO., LTD NEXCO EAST ENGINEERING CO., LTD TRANSPORTATION RESEARCH INSTITUTE CO., LTD ABEAM CONSULTING LTD. | TITLE | NAME | SIGNATURE | DATE | MINISTRY OF TRANSPORT | | | DRAWING TITLE: | DRAWING No.: | VII.2-01 |
| | PREPARED BY | | | | | | | TYPICAL CROSS SECTION OF EQUIPMENT ARRANGEMENT OF GIE - NINH BINH EXP. | DRAWING No.: | |
| | CHECKED BY | | | | | | | SCALE: 1:200 | SHEET No.: | Rev: |
| | APPROVED BY | | | | | | | Sheet | of | |

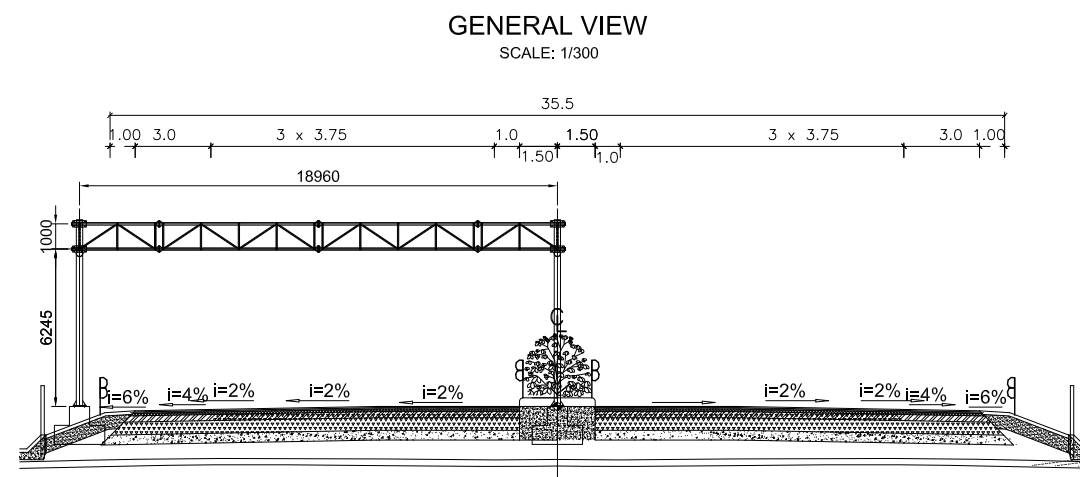
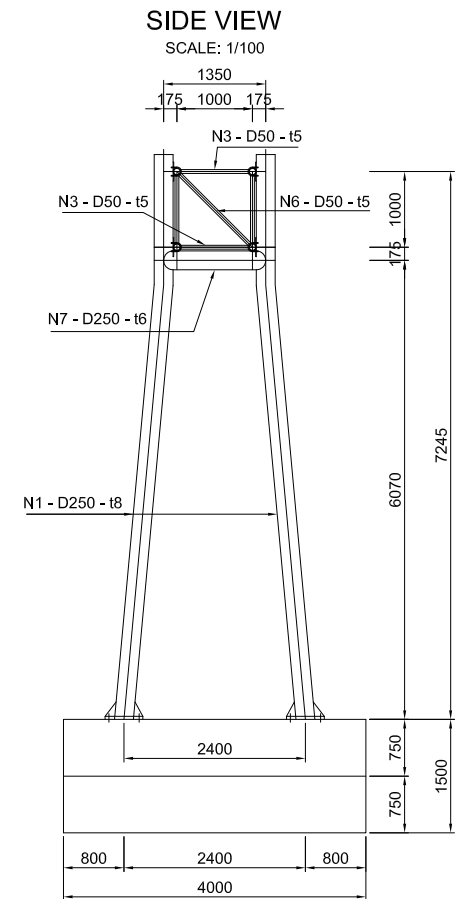
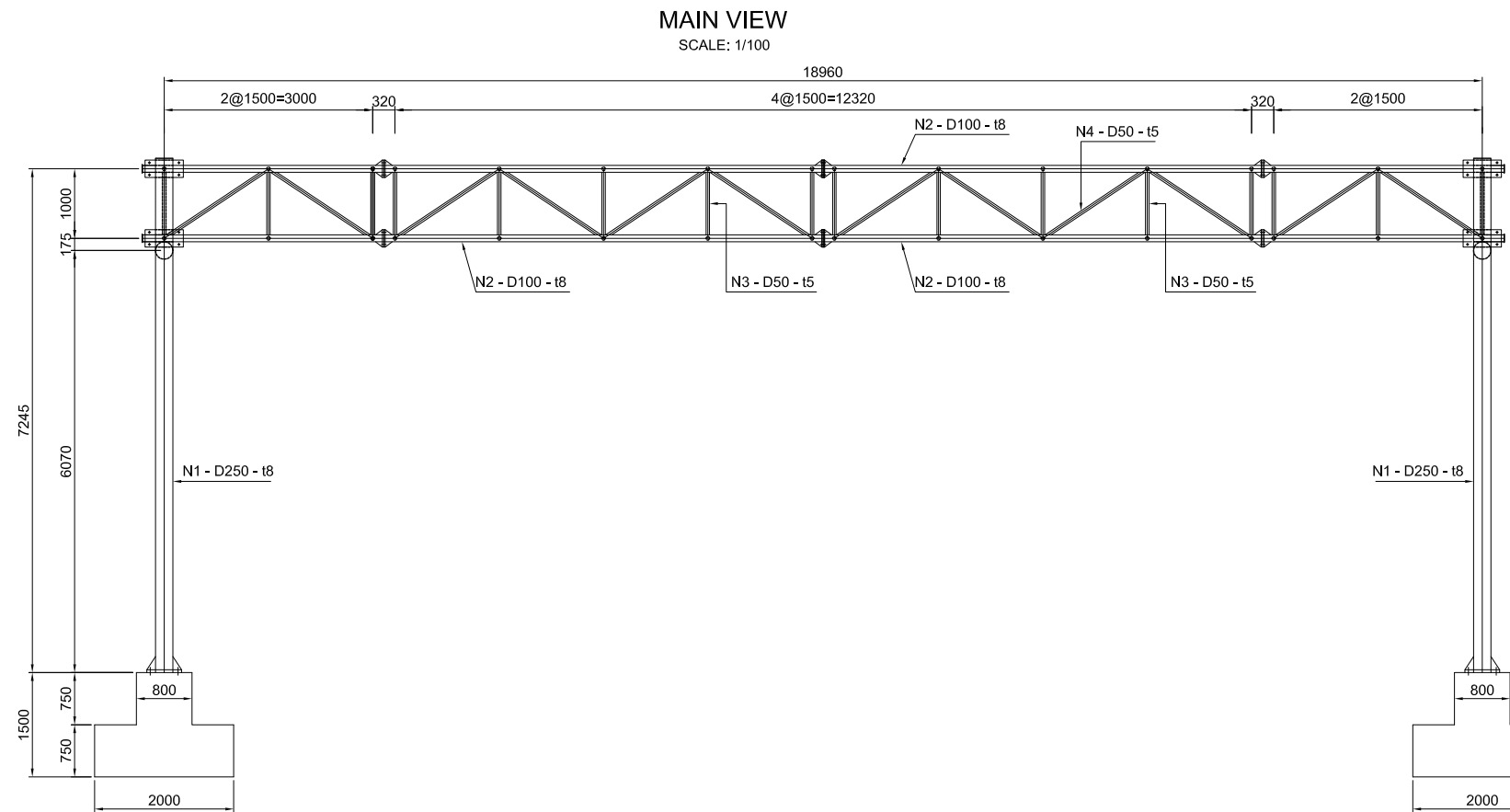

TABLE OF QUANTITY

| Element | Type | Weight | Number | Total | Notes |
|--------------------|-----------------------|--------------|------------|---------------------|--------------------------|
| | | of 1 element | of element | weight | |
| | (mm) | (kg) | (items) | (kg) | |
| N1 | Tube D250 t=8 L=7494 | 357.80 | 4 | 1431.19 | Main column (upper part) |
| N2 | Tube D100 t=8 L=19590 | 355.58 | 4 | 1422.30 | Top chord, Bottom chord |
| N3 | Tube D50 t=5 L=1000 | 5.55 | 64 | 355.13 | Vertical web bar |
| N4 | Tube D50 t=5 L=1803 | 10.00 | 48 | 480.22 | Diagonal web bar |
| N6 | Tube D50 t=5 L=1414 | 7.85 | 16 | 125.54 | Diaphragm |
| N7 | Tube D250 t=6 L=1350 | 48.74 | 2 | 97.48 | Diaphragm |
| Total steel | | | | 3911.86 | |
| Concrete M200 | | | | 16.80m ³ | Assumed |

NOTES:

- Dimensions are in millimeter.
- Structural steel conforms ASTM A-709M Grade 250 or equivalence with:
Yield strength: $F_y = 250$ MPa
Tensile strength: $F_u = 400$ MPa
- Concrete structure equivalence with:
Concrete strength: $F_c' = 18$ Mpa
Reinforcing Bar (CB300-II) : Yield strength: $F_y = 300$ MPa
Tensile strength: $F_u = 450$ MPa
- The depth of foundation is just an estimated value.
The final depth of foundation shall be based on the real soil condition.
These structure should be redesigned to meet site condition.
- In case without any recommendation about zincing in details
all metal member exposed to weather or soil must be zinced
with amouth of 500g/m²

| CONSULTANT | | | | | SOCIALIST REPUBLIC OF VIETNAM | | ITS INTEGRATION PROJECT IN NORTHERN AREA OF VIETNAM | | PACKAGE: | |
|--|-------------|------|-----------|------|-------------------------------|--|---|-----------------------|------------|------|
| ORIENTAL CONSULTANTS GLOBAL CO., LTD METROPOLITAN EXPRESSWAY CO., LTD NEXCO EAST ENGINEERING CO., LTD TRANSPORTATION RESEARCH INSTITUTE CO., LTD ABEAM CONSULTING LTD. | TITLE | NAME | SIGNATURE | DATE | MINISTRY OF TRANSPORT | | DRAWING TITLE: | DRAWING No.: VII.2-02 | | |
| | PREPARED BY | | | | | | GIE - NINH BINH EXPRESSWAY DETAIL OF GANTRY AT EARTHWORK SECTION | | SHEET No.: | Rev: |
| | CHECKED BY | | | | | | | | Sheet | of |
| | APPROVED BY | | | | | | SCALE: varies | | | |

SUPPORT POLE FOR CAMERA

SUPPORT POLE FOR CAMERA scale:1/30

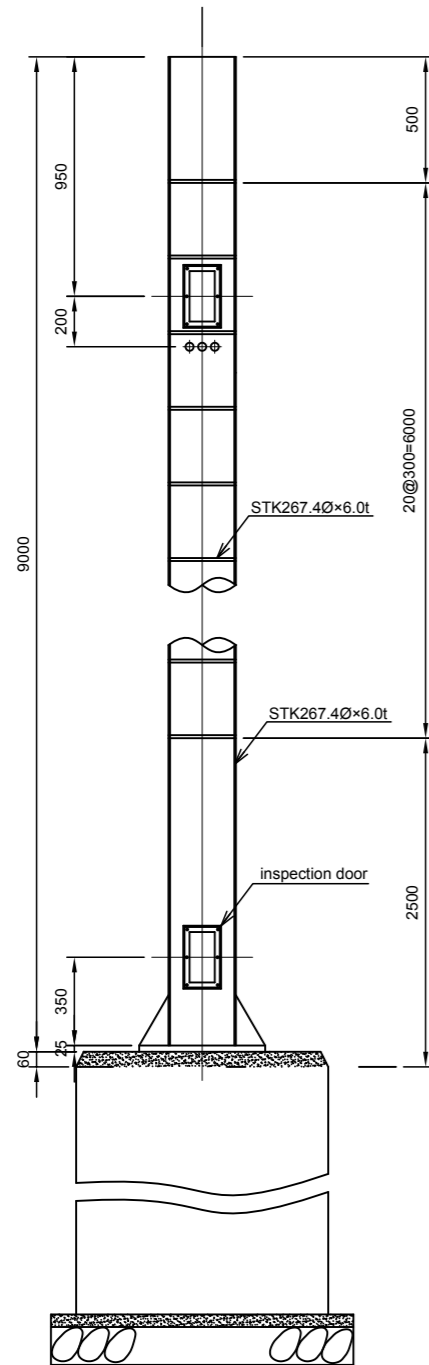

Volume table of support pole

| | Material | Dimension | Weight (kg) |
|--------------|----------|-----------|-------------|
| Pole | Steel | 267.4Φ×6t | 348.3 |
| Step | Steel | RB13Φ | 9.4 |
| Base | Steel | 25t | 49.2 |
| Base | Steel | 12t | 9.0 |
| Total weight | | | 416 |

Volume table of foundation

| items | class | unit | volume | | remarks |
|------------------------|-------------|----------------|--------------|---------------|---------|
| | | | at flat part | at embankment | |
| concrete | M200 | m ³ | 1.700 | 2.200 | |
| formwork | | m ² | 6.800 | 8.800 | |
| rebar | D13 | kg | 28.66 | 36.62 | |
| rebar | D10 | " | 22.87 | 26.71 | |
| anchor bolt | M30x1000lx4 | set | 1 | 1 | |
| normal bend | VE28 | m | 4.5 | 4.5 | 1.5mx3 |
| crushed stone | | m ³ | 0.216 | 0.216 | |
| leveling lean concrete | | m ³ | 0.072 | 0.072 | |
| excavation | | m ³ | 7.600 | 8.491 | |
| backfill | | m ³ | 5.612 | 6.220 | |
| disposal of waste soil | | m ³ | 1.988 | 2.272 | |

FOUNDATION scale:1/30

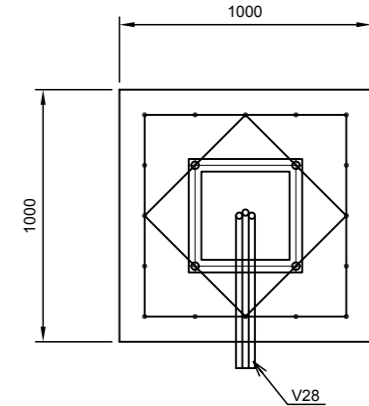
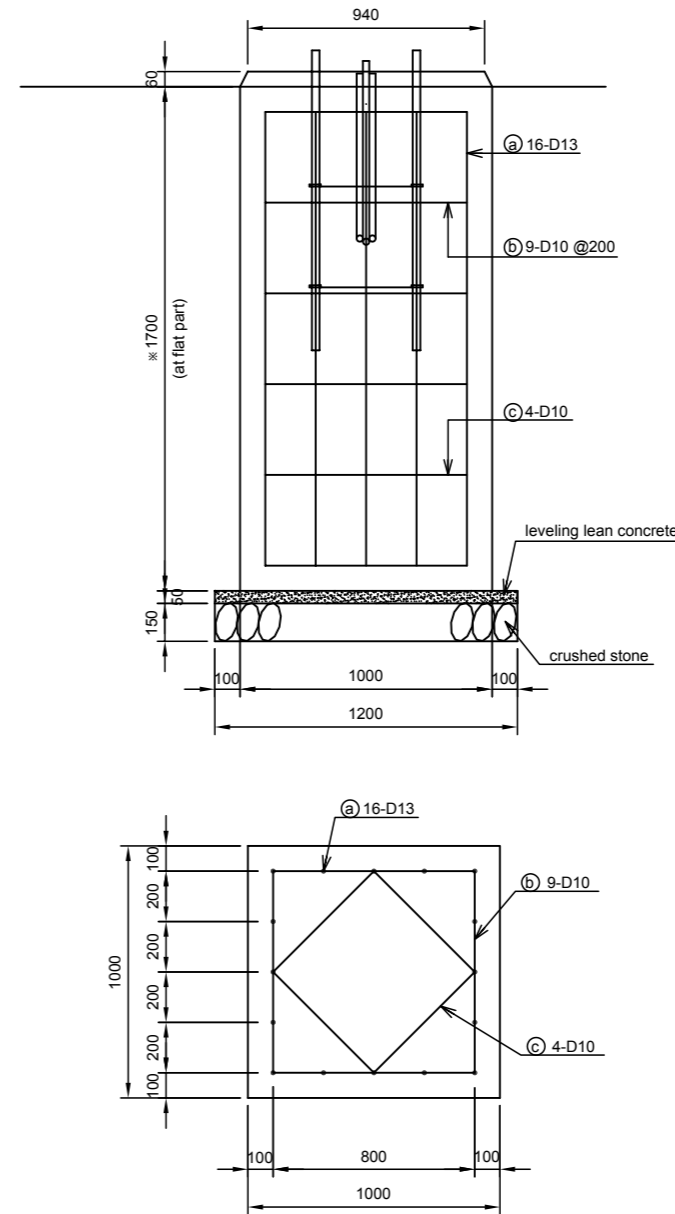

ANCHOR BOLT scale:1/30

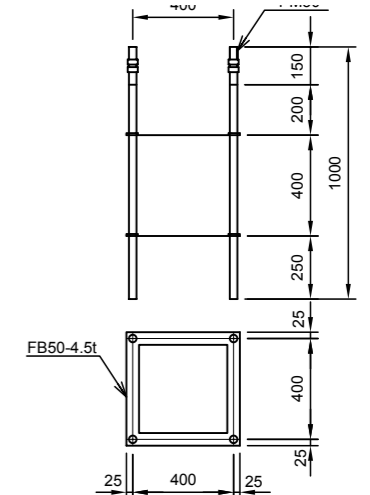

Volume table of rebar at flat part

| type | shape | length (m) | volume | weight (kg) |
|------|-------|------------|--------|-------------|
| a | — D13 | 1.80 | 16 | 28.66 |
| b | □ D10 | 3.43 | 9 | 17.29 |
| c | ◇ D10 | 2.49 | 4 | 5.58 |

Volume table of rebar at embankment part

| type | shape | length (m) | volume | weight (kg) |
|------|-------|------------|--------|-------------|
| a | — D13 | 2.30 | 16 | 36.62 |
| b | □ D10 | 3.43 | 11 | 21.13 |
| c | ◇ D10 | 2.49 | 4 | 5.58 |

*1 Structural steel conforms ASTM A-709M Grade 250 or equivalence with:
Yield strength: Fy = 250 MPa
Tensile strength: Fu = 400 MPa

*2 Concrete structure equivalence with:
Concrete strength: Fc' = 18Mpa
Reinforcing Bar (CB300-II) : Yield strength: Fy = 300 MPa
Tensile strength: Fu = 450 MPa

*3 In case without any recommendation about zincing in details, all metal members exposed to weather or soil must be zined with amount of 550g/m².

*4 This drawing be based on NEXCO(Japan) drawings.
*5 These structures should be redesigned to meet site condition.

| CONSULTANT | | | | | SOCIALIST REPUBLIC OF VIETNAM | | ITS INTEGRATION PROJECT IN NORTHERN AREA OF VIETNAM | | PACKAGE: | |
|--|-------------|------|-----------|------|-------------------------------|--|--|--------------|------------|------|
| ORIENTAL CONSULTANTS GLOBAL CO., LTD METROPOLITAN EXPRESSWAY CO., LTD NEXCO EAST ENGINEERING CO., LTD TRANSPORTATION RESEARCH INSTITUTE CO., LTD ABEAM CONSULTING LTD. | TITLE | NAME | SIGNATURE | DATE | MINISTRY OF TRANSPORT | | DRAWING TITLE: | DRAWING No.: | | |
| | PREPARED BY | | | | | | GIE-NINH BINH EXPRESSWAY - SUPPORT POLE FOR CAMERA | | VII.2-03 | |
| | CHECKED BY | | | | | | SCALE: 1/30 | | SHEET No.: | Rev. |
| | APPROVED BY | | | | | | Sheet of | | | |

SUPPORT POLE FOR CHANGEABLE SPEED LIMIT SIGN

SUPPORT POLE FOR CHANGEABLE SPEED LIMIT SIGN (CSS) scale:1/30
(AT ENDS)

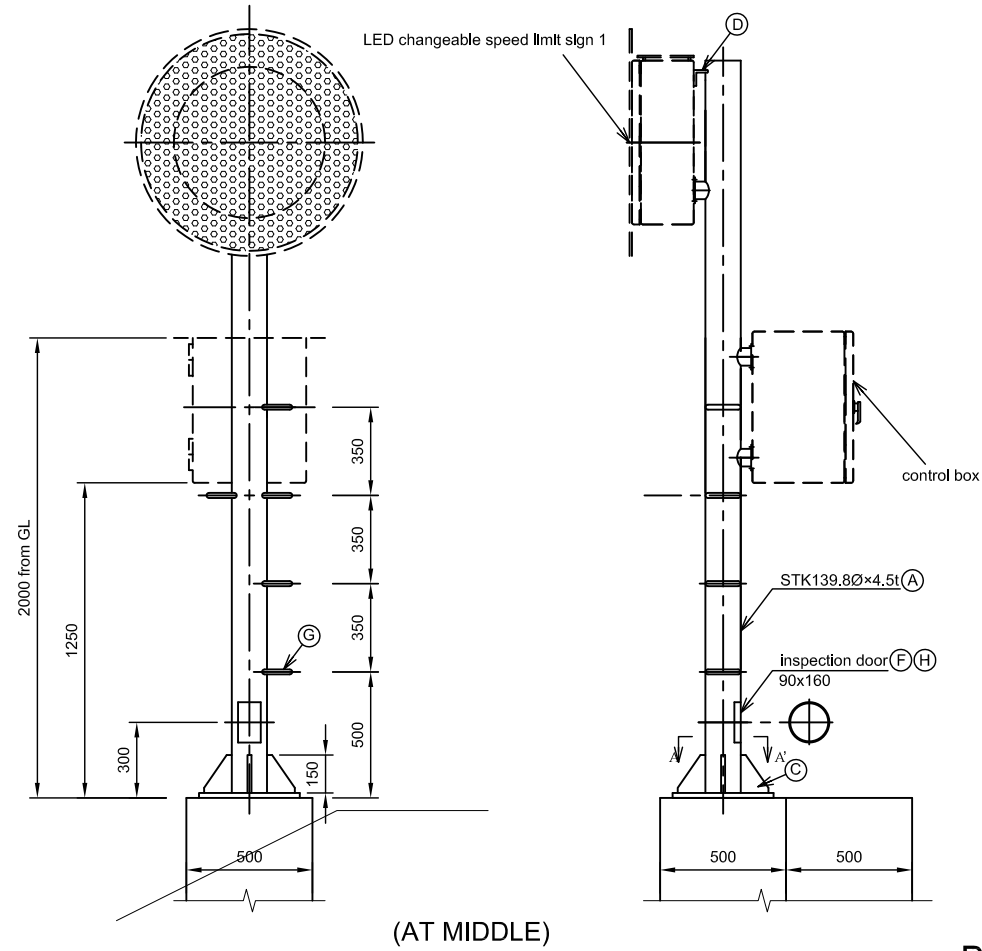

FOUNDATION scale:1/30

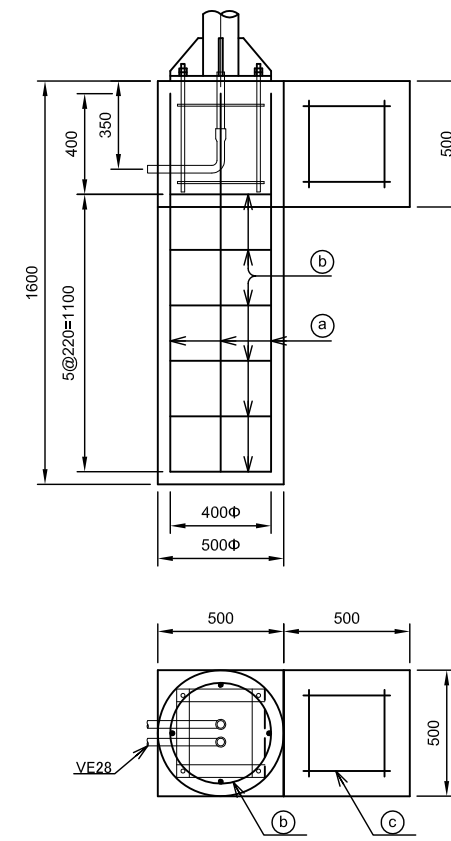

ANCHOR BOLT scale:1/10

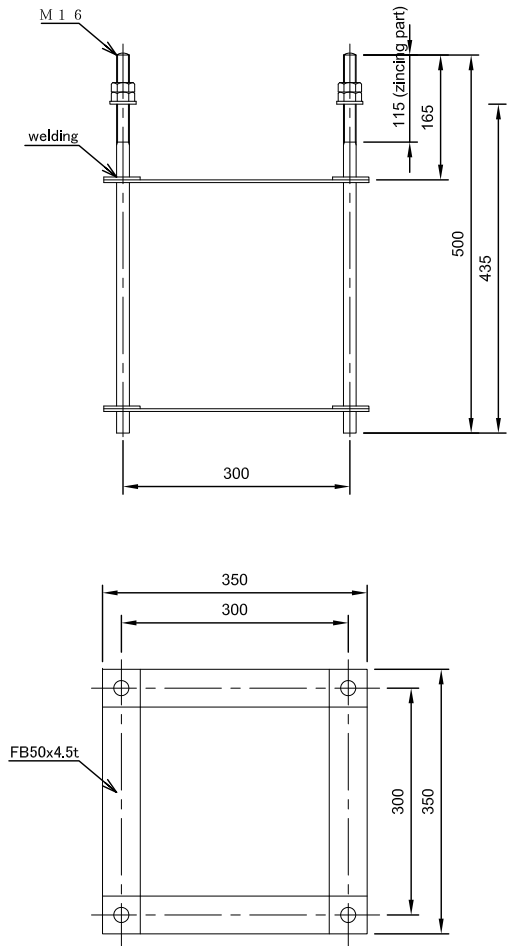

BASE PLATE SCALE:1/10

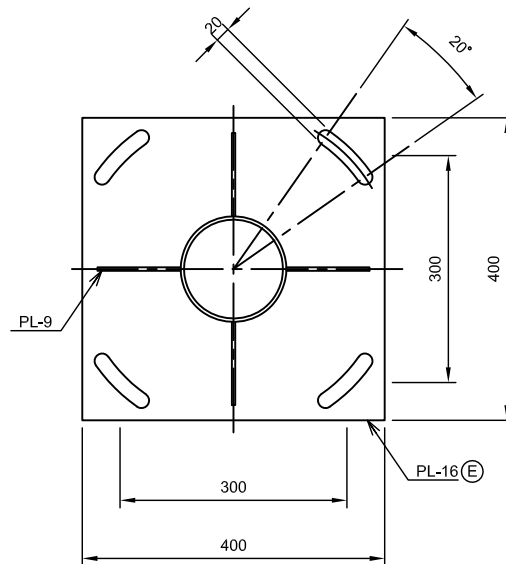

Rebar processing table of foundation

| type | shape | volume | |
|------|-------|---------------|--|
| | | at embankment | |
| a | D13 | 4 | |
| b | D10 | 6 | |
| c | D13 | 12 | |

*c is used for maintenance.

Volume table of foundation

| items | class | unit | volume |
|------------------------|------------|----------------|---------------|
| | | | at embankment |
| concrete | | m ³ | 0.466 |
| rebar | D13 | kg | 9.719 |
| rebar | D10 | " | 5.860 |
| formwork | | m ² | 1.5 |
| disposal of waste soil | | m ³ | 0.316 |
| anchor bolt | 16Φx500lx4 | set | 1 |
| normal bend | VE28 | pipe | 2 |

Volume table of support pole

| | Material | Dimension | Weight (kg) | |
|-----|----------|--------------|-------------|-----------|
| | | | at ends | at middle |
| (A) | Steel | 139.8Φx4.5t | 47.0 | 42.0 |
| (C) | Steel | 9t | 18.0 | 16.0 |
| (D) | Steel | 6t | 1.4 | 1.4 |
| (E) | Steel | 16t | 20.0 | 20.0 |
| (F) | Steel | 3.2t | 1.4 | 1.4 |
| (G) | Steel | RB13Φ | 4.0 | 4.0 |
| (H) | Steel | FB50x6t | 1.0 | 1.0 |
| | | Total weight | 95 | 87 |

*1 Structural steel conforms ASTM A-709M Grade 250 or equivalence with:
Yield strength: F_y = 250 MPa
Tensile strength: F_u = 400 MPa
*2 Concrete structure equivalence with:
Concrete strength: F_c' = 18Mpa
Reinforcing Bar (CB300-II) : Yield strength: F_y = 300 MPa
Tensile strength: F_u = 450 MPa

*3 In case without any recommendation about zincing in details, all metal members exposed to weather or soil must be zincing with amount of 550g/m².
*4 This drawing be based on NEXCO(Japan) drawings.
*5 These structures should be redesigned to meet site condition.

| CONSULTANT | | | | SOCIALIST REPUBLIC OF VIETNAM | | | | ITS INTEGRATION PROJECT IN NORTHERN AREA OF VIETNAM | | | | PACKAGE: | | | |
|--|--|--|--|-------------------------------|--|--|--|--|--|--|--|--------------|--|-------|--|
| ORIENTAL CONSULTANTS GLOBAL CO., LTD METROPOLITAN EXPRESSWAY CO., LTD NEXCO EAST ENGINEERING CO., LTD TRANSPORTATION RESEARCH INSTITUTE CO., LTD ABEAM CONSULTING LTD. | | | | MINISTRY OF TRANSPORT | | | | DRAWING TITLE: GIE - NINH BINH EXPRESSWAY SUPPORT POLE FOR CHANGEABLE SPEED LIMIT SIGN | | | | DRAWING No.: | | | |
| | | | | | | | | | | | | VII.2-04 | | | |
| | | | | | | | | | | | | SHEET No.: | | Rev.: | |
| | | | | | | | | | | | | Sheet | | of | |
| | | | | | | | | SCALE: Varies | | | | | | | |

TYPICAL CROSS SECTION OF COMMUNICATION DUCT(TYPE T2,T3) IN EARTHWORK SECTION

ARRANGEMENT OF COMMUNICATION DUCT IN SHOULDER (T2 TYPE)
(WHEN MEDIAN WIDTH BE LESS THAN 2.0M)

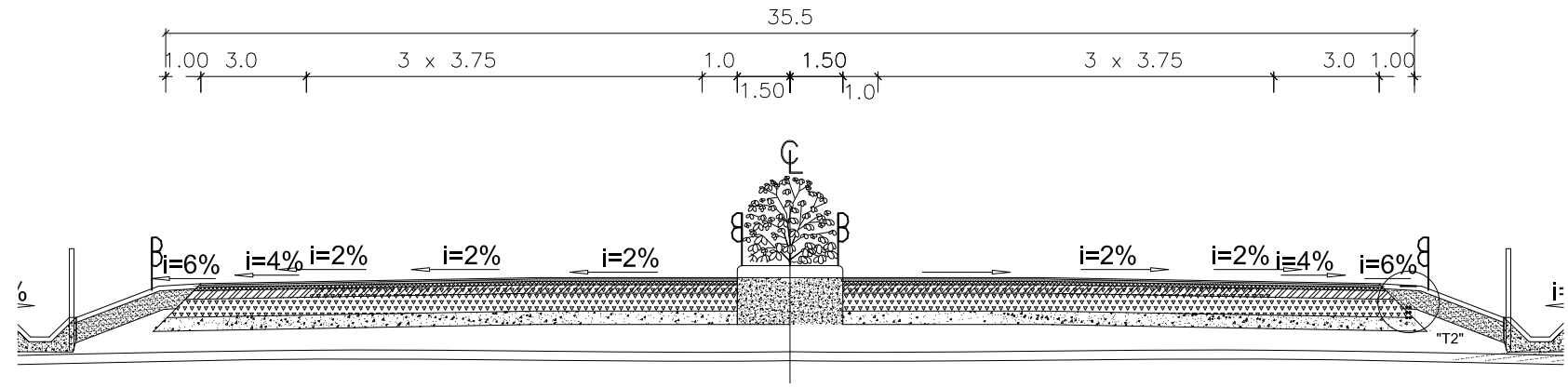

T2 DETAIL scale:1/10

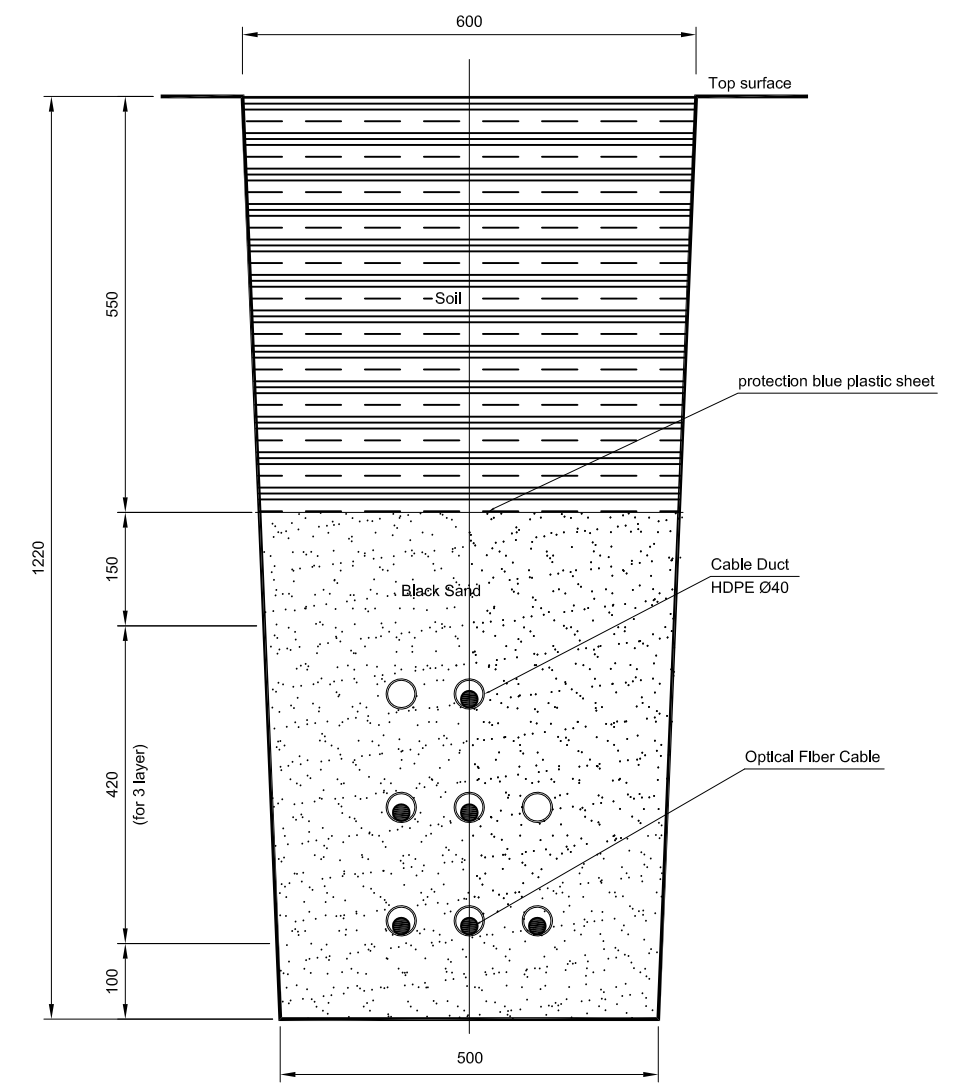

COMMUNICATION DUCT TYPE T3 DETAIL scale:1/10
(USE FOR COMMUNICATION DUCT SPREAD FOR ROADSIDE EQUIPMENT)

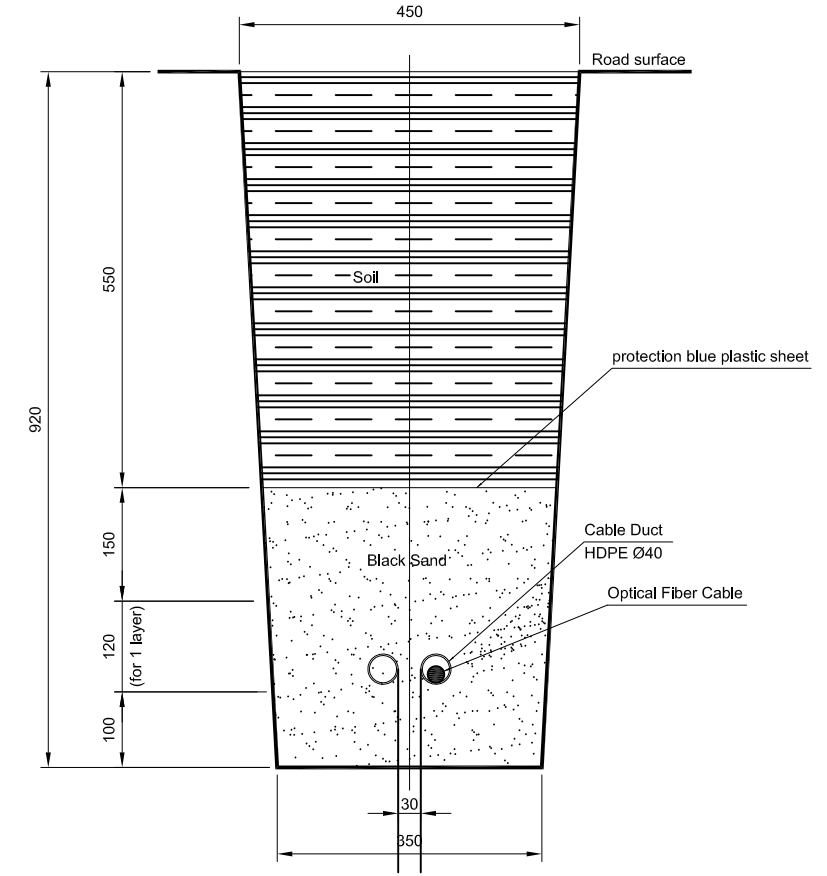

Volume table of T2 Duct (for 1 kilometer in length)

| | Volume |
|-------------------------------|--------------------|
| Disposal soil | 671 m ³ |
| Black sand | 353 m ³ |
| Backfill soil | 318 m ³ |
| Protection blue plastic sheet | 500 m ² |

Volume table of T3 Duct (for 1 kilometer in length)

| | Volume |
|-------------------------------|--------------------|
| Disposal soil | 368 m ³ |
| Black sand | 137 m ³ |
| Backfill soil | 231 m ³ |
| Protection blue plastic sheet | 350 m ² |

PROTECTION BLUE PLASTIC SHEET scale:1/20

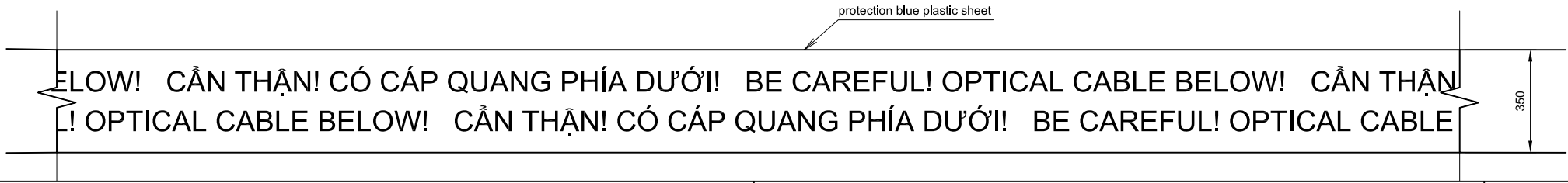

| | | | | | | | | | | | | | | | |
|--|--|--|--|--|-------------------------------|--|--|--|--|---|----|--|--------------|------|--|
| CONSULTANT | | | | | SOCIALIST REPUBLIC OF VIETNAM | | | | | ITS INTEGRATION PROJECT IN NORTHERN AREA OF VIETNAM | | | PACKAGE: | | |
| ORIENTAL CONSULTANTS GLOBAL CO., LTD METROPOLITAN EXPRESSWAY CO., LTD NEXCO EAST ENGINEERING CO., LTD TRANSPORTATION RESEARCH INSTITUTE CO., LTD ABEAM CONSULTING LTD. | | | | | MINISTRY OF TRANSPORT | | | | | DRAWING TITLE: GIE - NINH BINH EXPRESSWAY TYPICAL CROSS SECTION OF COMMUNICATION DUCT(TYPE T2,T3) IN EARTHWORK SECTION | | | DRAWING No.: | | |
| | | | | | | | | | | | | | VII.3-01 | | |
| | | | | | | | | | | | | | SHEET No.: | Rev: | |
| | | | | | SCALE:varies | | | | | Sheet | of | | | | |

ARRANGEMENT OF COMMUNICATION DUCT AT CHAMBER (1)

CHAMBER FOR COMMUNICATION DUCT ON ROAD scale: 1/100

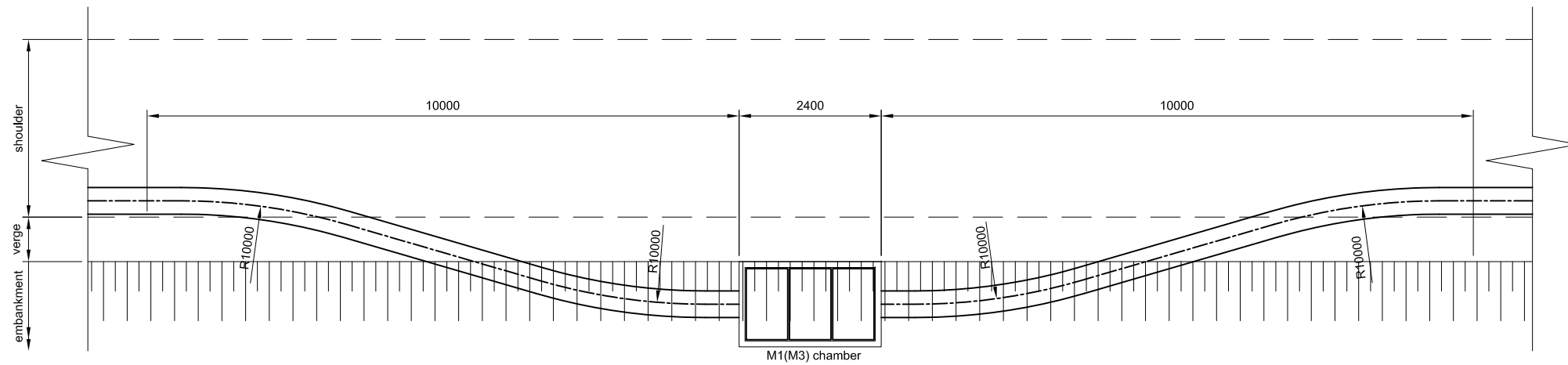

CHAMBER FOR COMMUNICATION DUCT ON MEDIAN scale: 1/100

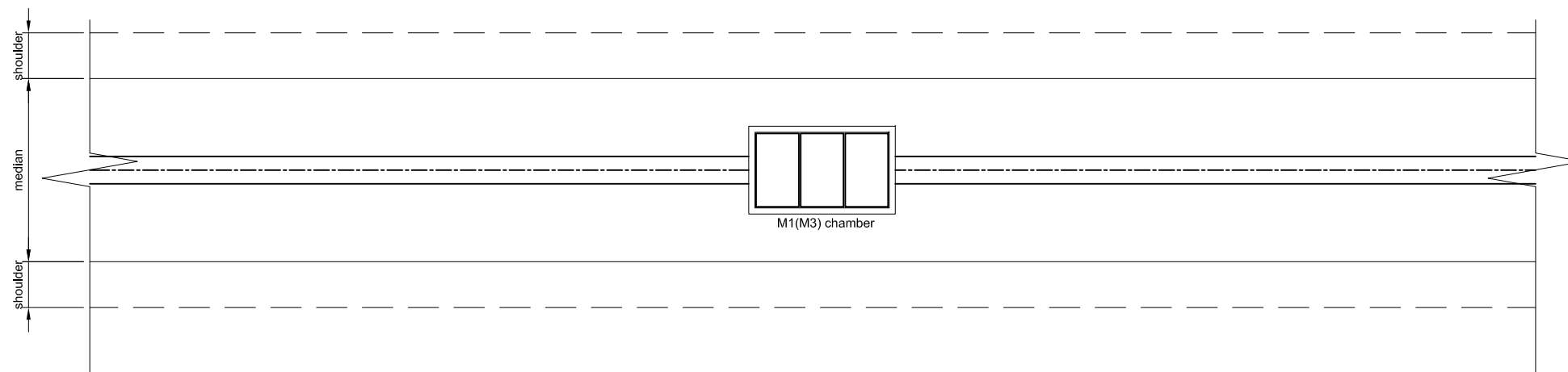

| | | | | | | | | | | |
|--|-------------|------|-----------|------|-------------------------------|--|--|--|------|----------|
| CONSULTANT | | | | | SOCIALIST REPUBLIC OF VIETNAM | | | ITS INTEGRATION PROJECT IN NORTHERN AREA OF VIETNAM | | PACKAGE: |
| ORIENTAL CONSULTANTS GLOBAL CO., LTD METROPOLITAN EXPRESSWAY CO., LTD NEXCO EAST ENGINEERING CO., LTD TRANSPORTATION RESEARCH INSTITUTE CO., LTD ABEAM CONSULTING LTD. | TITLE | NAME | SIGNATURE | DATE | MINISTRY OF TRANSPORT | DRAWING TITLE: | | DRAWING No.: | | |
| | PREPARED BY | | | | | GIE - NINH BINH EXPRESSWAY ARRANGEMENT OF COMMUNICATION DUCT AT CHAMBER (1) | | VII.3-02 | | |
| | CHECKED BY | | | | | SCALE: 1/100 | | SHEET No.: | Rev: | |
| | APPROVED BY | | | | | Sheet of | | | | |

ARRANGEMENT OF COMMUNICATION DUCT AT CHAMBER (2)

CHAMBER FOR CHANGING DIRECTION OF COMMUNICATION DUCT ON ROAD scale: 1/100

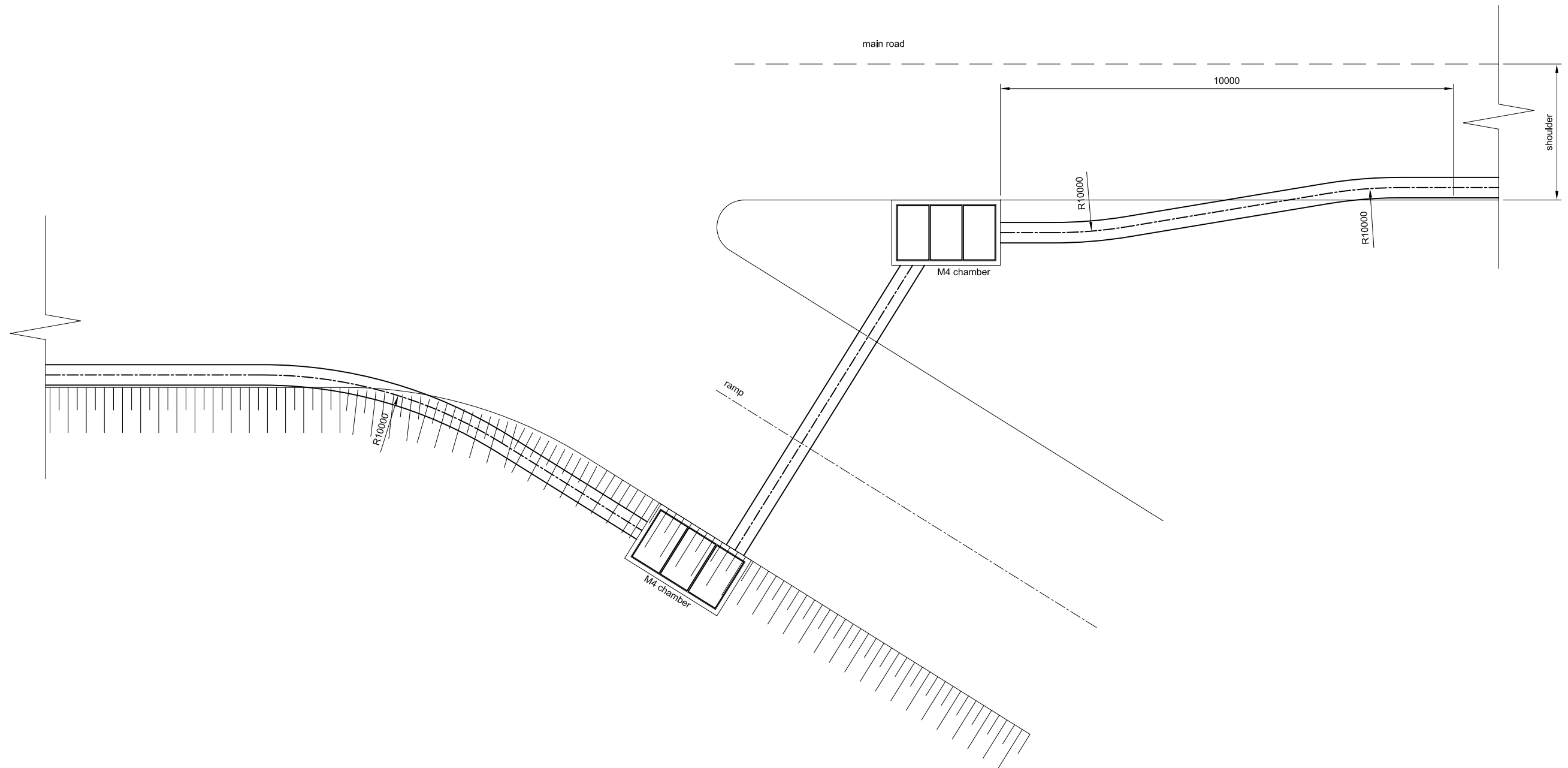

| | | | | | | | | | | |
|--|-------------|------|-----------|------|-------------------------------|--|--|--|------|----------|
| CONSULTANT | | | | | SOCIALIST REPUBLIC OF VIETNAM | | | ITS INTEGRATION PROJECT IN NORTHERN AREA OF VIETNAM | | PACKAGE: |
| ORIENTAL CONSULTANTS GLOBAL CO., LTD METROPOLITAN EXPRESSWAY CO., LTD NEXCO EAST ENGINEERING CO., LTD TRANSPORTATION RESEARCH INSTITUTE CO., LTD ABEAM CONSULTING LTD. | TITLE | NAME | SIGNATURE | DATE | MINISTRY OF TRANSPORT | DRAWING TITLE: | | DRAWING No.: | | |
| | PREPARED BY | | | | | GIE - NINH BINH EXPRESSWAY ARRANGEMENT OF COMMUNICATION DUCT AT CHAMBER (2) | | VII.3-03 | | |
| | CHECKED BY | | | | | SCALE: 1/100 | | SHEET No.: | Rev: | |
| | APPROVED BY | | | | | Sheet of | | | | |

DETAIL OF COMMUNICATION DUCT CHAMBER (TYPE M1)

(INSTALL AT MEDIAN or ON EMBANKMENT; WITH PITCH LESS THAN 333m)

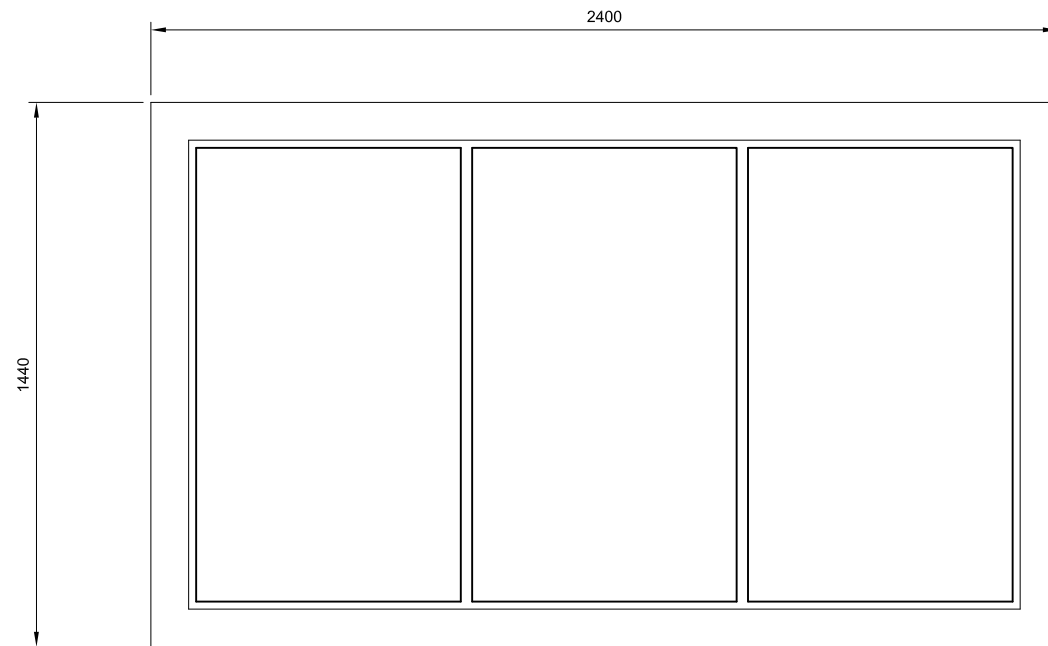

Volume table of chamber for ducts on road

| | Volume |
|---------------|--------------------|
| L75x75x8t | 183 kg |
| PL80x8t | 10 kg |
| T100x70x8t | 26 kg |
| Concrete M300 | 1.9 m ³ |

Volume table of chamber for others

| | Volume |
|---------------|--------------------|
| L75x75x8t | 183 kg |
| PL80x8t | 10 kg |
| T100x70x8t | 26 kg |
| Concrete M300 | 1.7 m ³ |

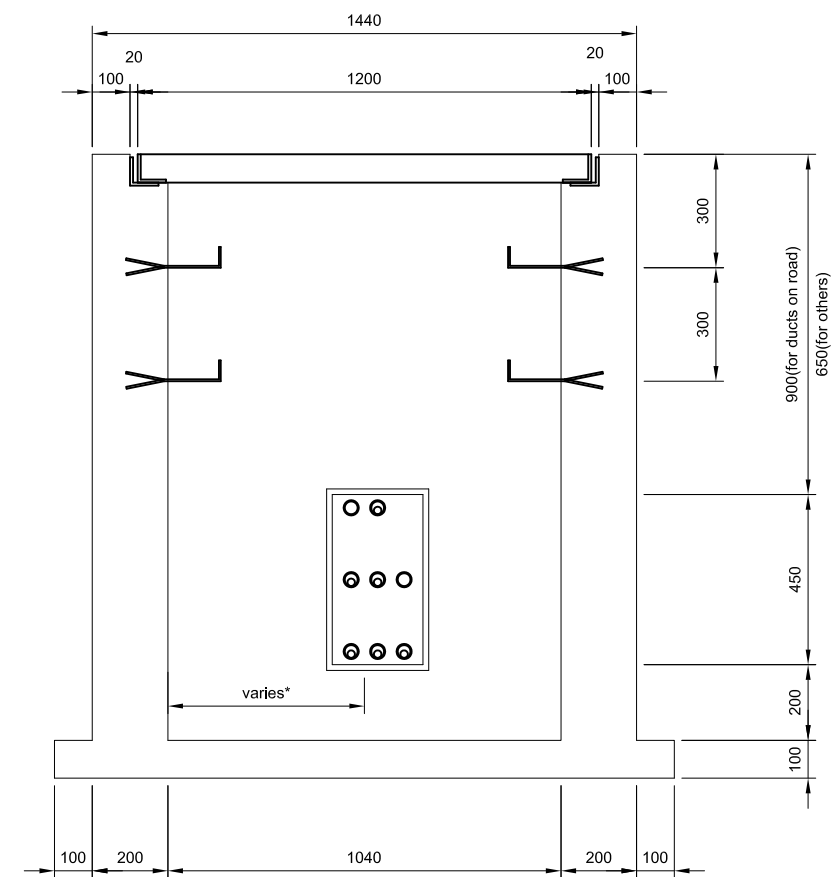
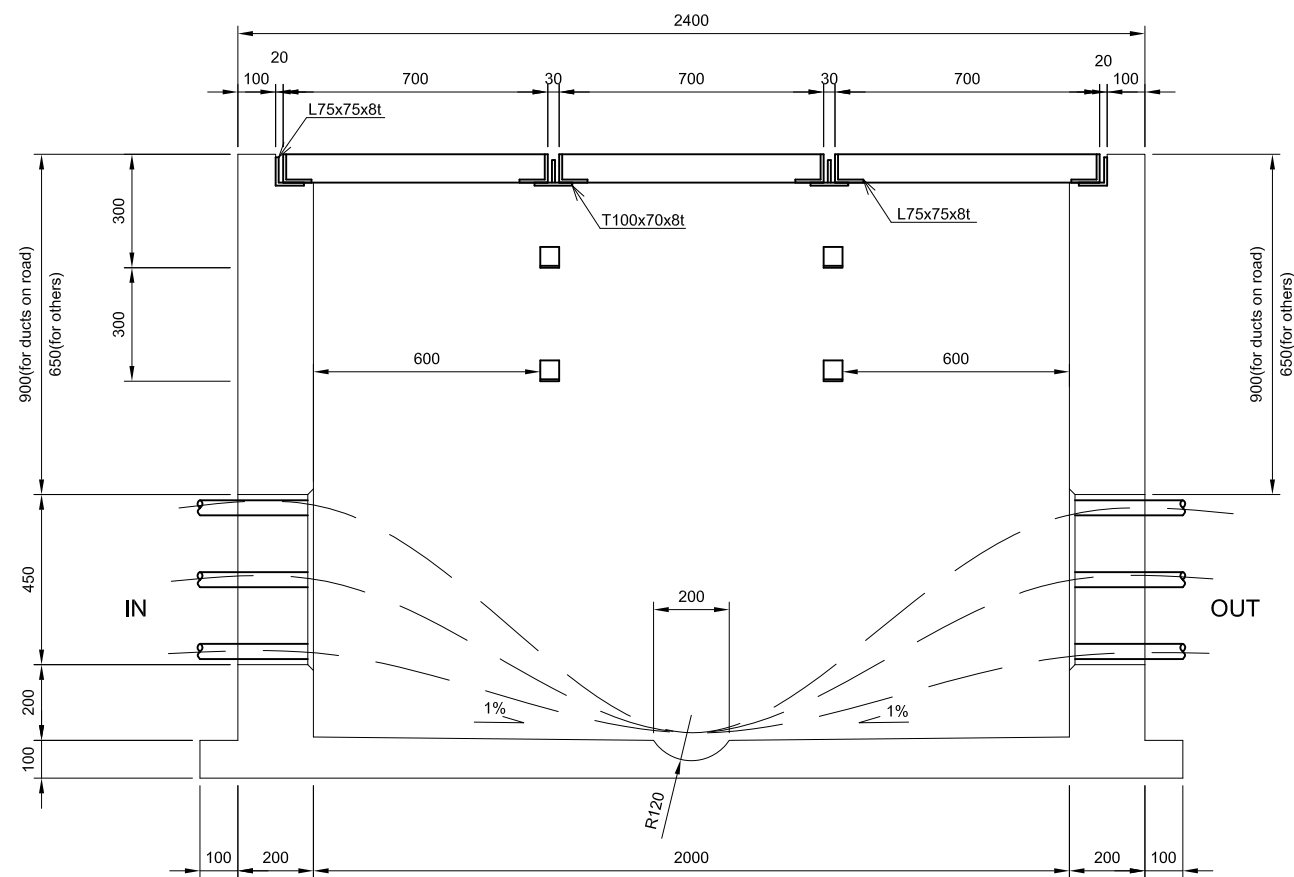

* Depending to duct arrangement.

*1 Concrete structure equivalence with:
 Concrete strength: F_c = 18 MPa;
 Reinforcing Bar (CB300-II): Yield strength: F_y = 300 MPa;
 Tensile strength: F_u = 450 MPa;

| | | | | | | | | | | | | | | | | | | | | | | |
|--|--|--|--|--|--------------------------------------|--|--|--|--|--|--|--|--------------|--|-----------|--|------|--|------------|--|------|--|
| CONSULTANT | | | | | SOCIALIST REPUBLIC OF VIETNAM | | | | | ITS INTEGRATION PROJECT IN NORTHERN AREA OF VIETNAM | | | PACKAGE: | | | | | | | | | |
| ORIENTAL CONSULTANTS GLOBAL CO., LTD METROPOLITAN EXPRESSWAY CO., LTD NEXCO EAST ENGINEERING CO., LTD TRANSPORTATION RESEARCH INSTITUTE CO., LTD ABEAM CONSULTING LTD. | | | | | MINISTRY OF TRANSPORT | | | | | DRAWING TITLE: GIE - NINH BINH EXPRESSWAY DETAIL OF COMMUNICATION DUCT CHAMBER (TYPE M1) | | | DRAWING No.: | | | | | | | | | |
| | | | | | | | | | | | | | VII.3-04 | | | | | | | | | |
| | | | | | | | | | | TITLE | | | NAME | | SIGNATURE | | DATE | | SHEET No.: | | Rev: | |
| | | | | | | | | | | PREPARED BY | | | | | | | | | Sheet | | of | |
| CHECKED BY | | | | | | | | | | | | | | | | | | | | | | |
| APPROVED BY | | | | | | | | | | | | | | | | | | | | | | |
| SCALE: 1/20 | | | | | | | | | | | | | | | | | | | | | | |

DETAIL OF COMMUNICATION DUCT CHAMBER (TYPE M3)

(INSTALL AT MEDIAN or EMBANKMENT; WITH PITCH LESS THAN 2000M)

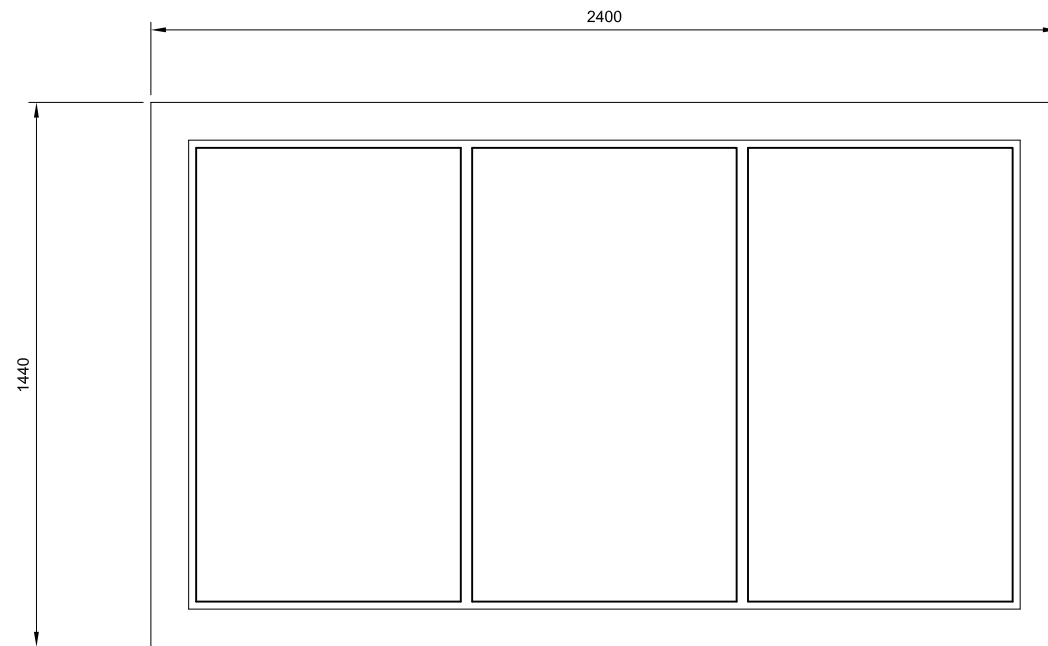

Volume table of chamber for ducts on road

| | Volume |
|---------------|--------------------|
| L75x75x8t | 183 kg |
| PL80x8t | 10 kg |
| T100x70x8t | 26 kg |
| Concrete M300 | 1.9 m ³ |

Volume table of chamber for others

| | Volume |
|---------------|--------------------|
| L75x75x8t | 183 kg |
| PL80x8t | 10 kg |
| T100x70x8t | 26 kg |
| Concrete M300 | 1.7 m ³ |

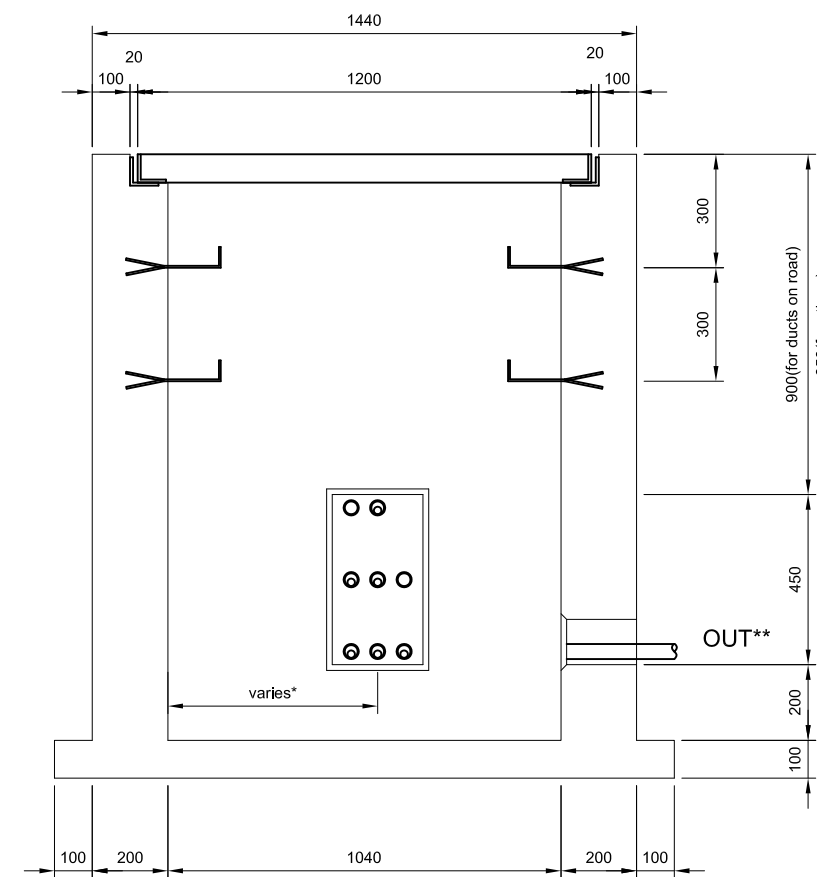
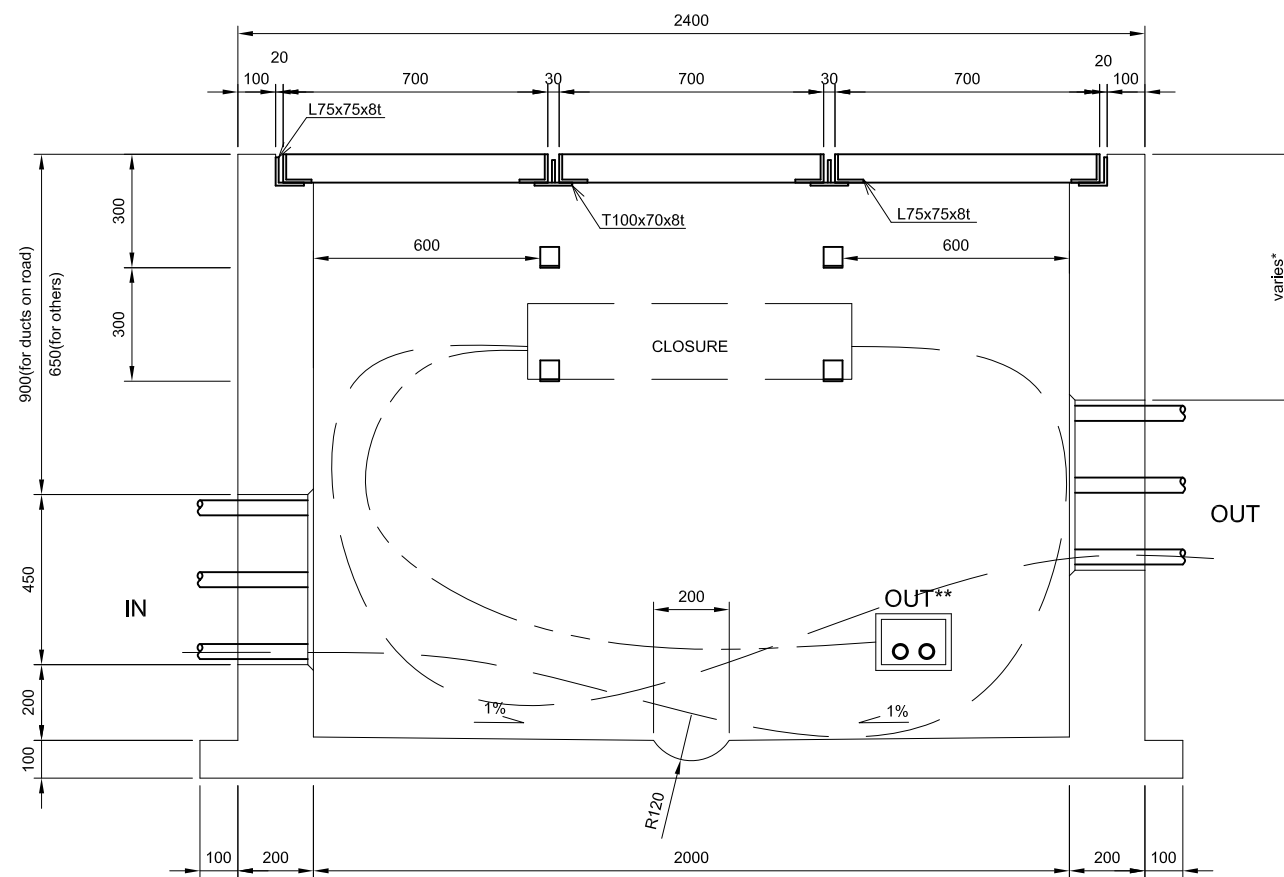

* Depending to duct arrangement.
 ** Divergence exits be used for roadside equipments.

*1 Concrete structure equivalence with:
 Concrete strength: F_c = 18 MPa;
 Reinforcing Bar (CB300-II): Yield strength: F_y = 300 MPa;
 Tensile strength: F_u = 450 MPa;

| | | | | | | | | | | | | | | | | |
|--|--|--|--|--|--------------------------------------|--|--|--|--|---|--|--|--|--|--------------|--|
| CONSULTANT | | | | | SOCIALIST REPUBLIC OF VIETNAM | | | | | ITS INTEGRATION PROJECT IN NORTHERN AREA OF VIETNAM | | | | | PACKAGE: | |
| ORIENTAL CONSULTANTS GLOBAL CO., LTD METROPOLITAN EXPRESSWAY CO., LTD NEXCO EAST ENGINEERING CO., LTD TRANSPORTATION RESEARCH INSTITUTE CO., LTD ABEAM CONSULTING LTD. | | | | | MINISTRY OF TRANSPORT | | | | | GIE - NINH BINH EXPRESSWAY DETAIL OF COMMUNICATION DUCT CHAMBER (TYPE M3) | | | | | DRAWING No.: | |
| | | | | | | | | | | | | | | | VII.3-05 | |
| | | | | | | | | | | | | | | | SHEET No.: | |
| | | | | | | | | | | | | | | | Sheet of | |
| TITLE | | | | | NAME | | | | | SIGNATURE | | | | | DATE | |
| PREPARED BY | | | | | CHECKED BY | | | | | APPROVED BY | | | | | SCALE: 1/20 | |

DETAIL OF COMMUNICATION DUCT CHAMBER (TYPE M4)

(INSTALL AT MEDIAN or EMBANKMENT ; FOR CHANGING DUCT DIRECTION)

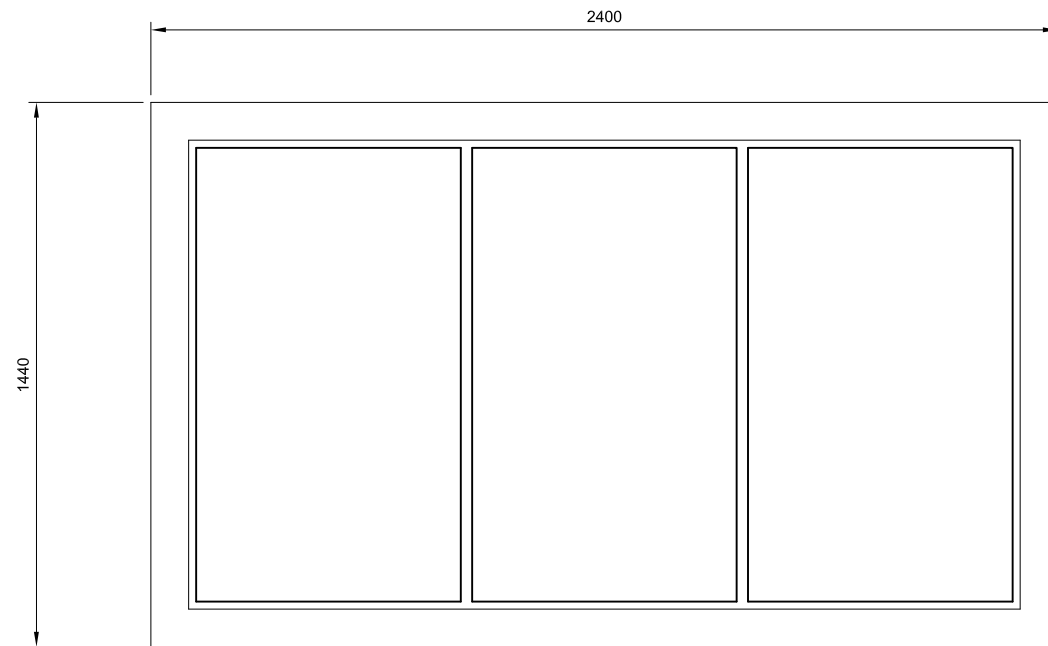

Volume table of chamber for ducts on road

| | Volume |
|---------------|--------------------|
| L75x75x8t | 183 kg |
| PL80x8t | 10 kg |
| T100x70x8t | 26 kg |
| Concrete M300 | 1.9 m ³ |

Volume table of chamber for others

| | Volume |
|---------------|--------------------|
| L75x75x8t | 183 kg |
| PL80x8t | 10 kg |
| T100x70x8t | 26 kg |
| Concrete M300 | 1.7 m ³ |

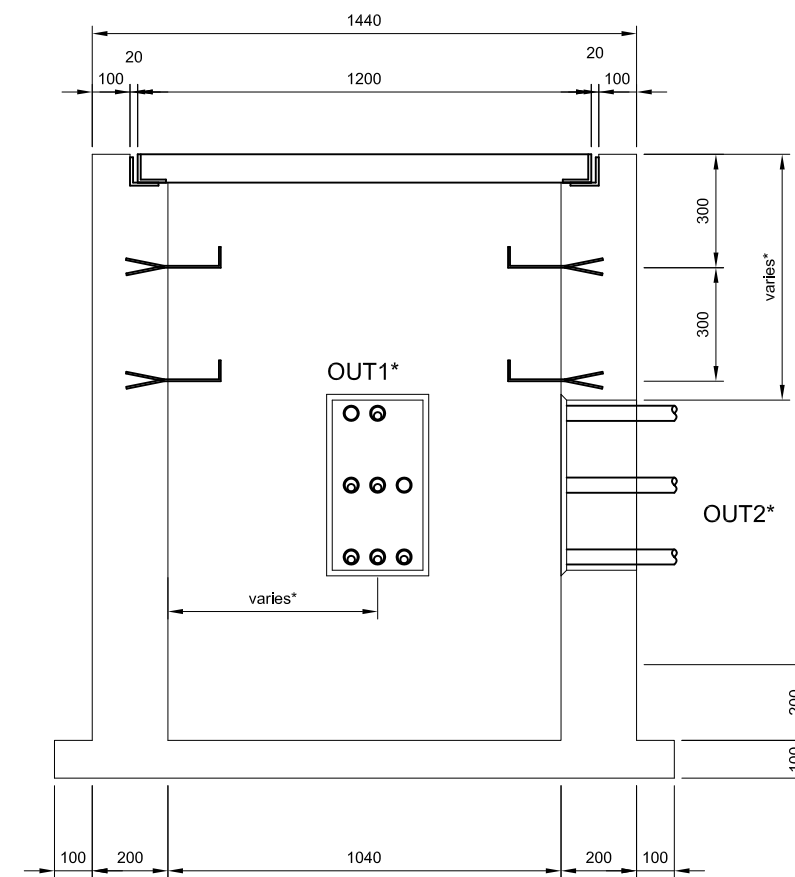
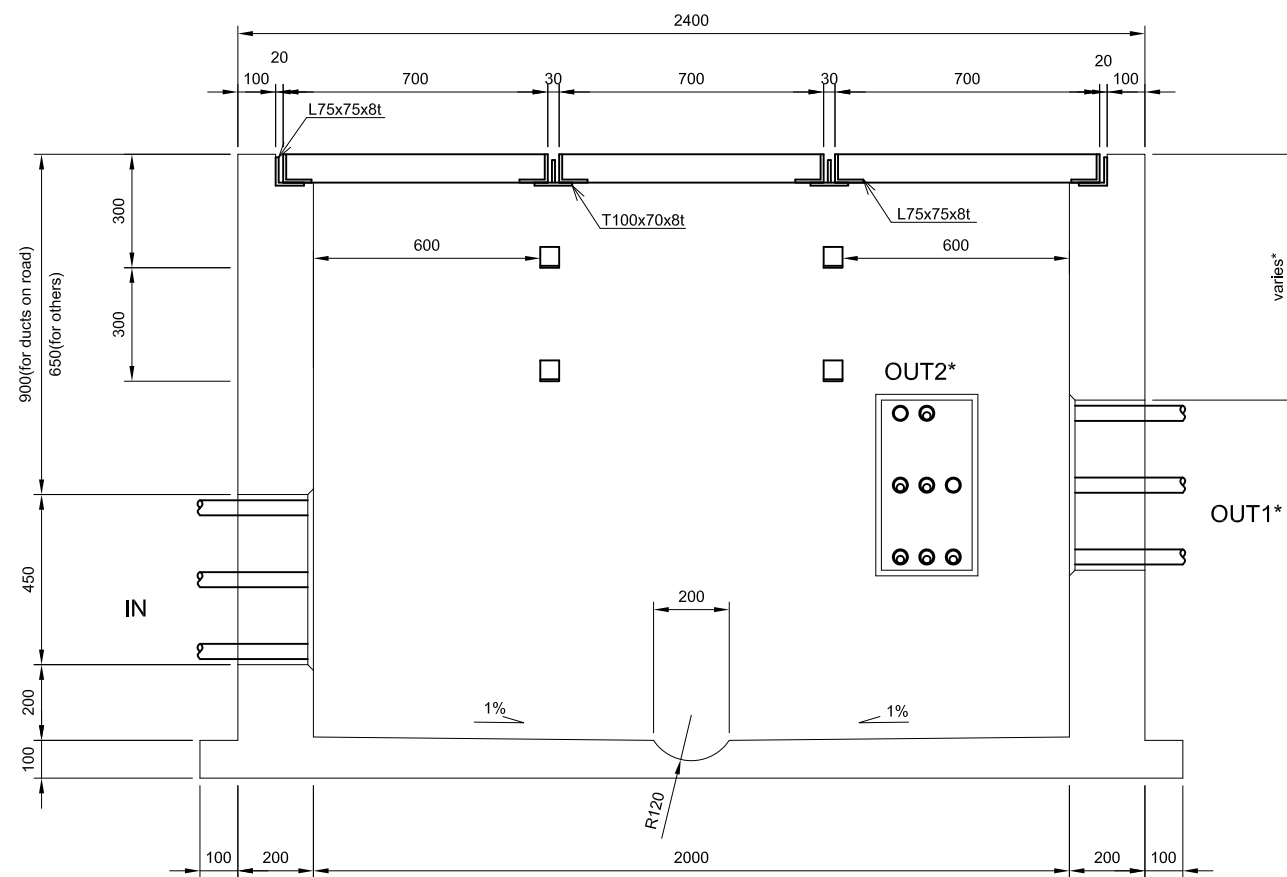

* Depending to duct arrangement.

*1 Concrete structure equivalence with:
 Concrete strength: F_c = 18 MPa;
 Reinforcing Bar (CB300-II): Yield strength: F_y = 300 MPa;
 Tensile strength: F_u = 450 MPa;

| | | | | | | | | | | | | | | |
|--|--|--|--|--|--------------------------------------|--|--|--|--|--|--|--|-----------------|--|
| CONSULTANT | | | | | SOCIALIST REPUBLIC OF VIETNAM | | | | | ITS INTEGRATION PROJECT IN NORTHERN AREA OF VIETNAM | | | PACKAGE: | |
| ORIENTAL CONSULTANTS GLOBAL CO., LTD METROPOLITAN EXPRESSWAY CO., LTD NEXCO EAST ENGINEERING CO., LTD TRANSPORTATION RESEARCH INSTITUTE CO., LTD ABEAM CONSULTING LTD. | | | | | MINISTRY OF TRANSPORT | | | | | DRAWING TITLE: | | | DRAWING No.: | |
| | | | | | | | | | | GIE - NINH BINH EXPRESSWAY | | | VII.3-06 | |
| | | | | | | | | | | DETAIL OF COMMUNICATION DUCT CHAMBER (TYPE M4) | | | SHEET No.: | |
| | | | | | | | | | | SCALE: 1/20 | | | Sheet of | |

TYPICAL LAYOUT OF TOLL EQUIPMENT FOR 3 LANES

[FOR REFERENCE]

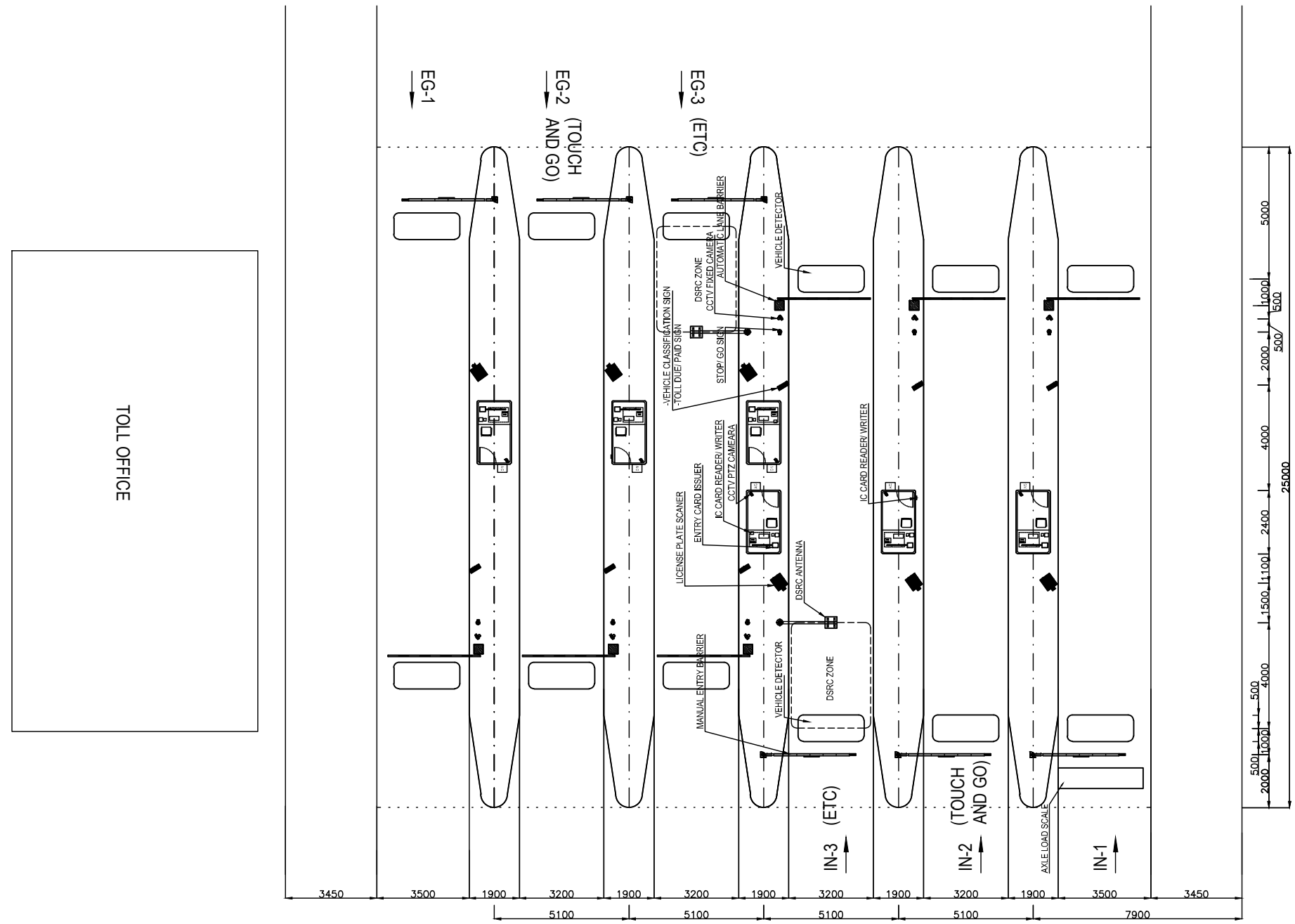

NOTES:
 IN 3: INGRESS LANE-3
 EG 1: EGRESS LANE-1

| | | | | | | | | | | | | | | | | | | |
|--|--|------|--|-------|--------------------------------------|------|--|-----------|--|---|--|--|--|--|-----------------------|--|----------|--|
| CONSULTANT | | | | | SOCIALIST REPUBLIC OF VIETNAM | | | | | ITS INTEGRATION PROJECT IN NORTHERN AREA OF VIETNAM | | | | | PACKAGE: | | | |
| ORIENTAL CONSULTANTS GLOBAL CO., LTD METROPOLITAN EXPRESSWAY CO., LTD NEXCO EAST ENGINEERING CO., LTD TRANSPORTATION RESEARCH INSTITUTE CO., LTD ABEAM CONSULTING LTD. | | | | | MINISTRY OF TRANSPORT | | | | | EQPT. ARRANGEMENT AT DAI XUYEN TOLLGATE (Km 211+860, GIE - NINH BINH EXP.) FOR REFERENCE | | | | | DRAWING No.: VII.4-01 | | | |
| | | | | | | | | | | | | | | | SHEET No.: | | Rev: | |
| | | | | | | | | | | | | | | | Scale: 1/200 | | Sheet of | |
| | | | | | | | | | | | | | | | APPROVED BY | | DATE | |
| PREPARED BY | | DATE | | TITLE | | NAME | | SIGNATURE | | DATE | | | | | | | | |
| CHECKED BY | | DATE | | TITLE | | NAME | | SIGNATURE | | DATE | | | | | | | | |
| APPROVED BY | | DATE | | TITLE | | NAME | | SIGNATURE | | DATE | | | | | | | | |

TYPICAL LAYOUT OF TOLL EQUIPMENT FOR 2 LANES

[FOR REFERENCE]

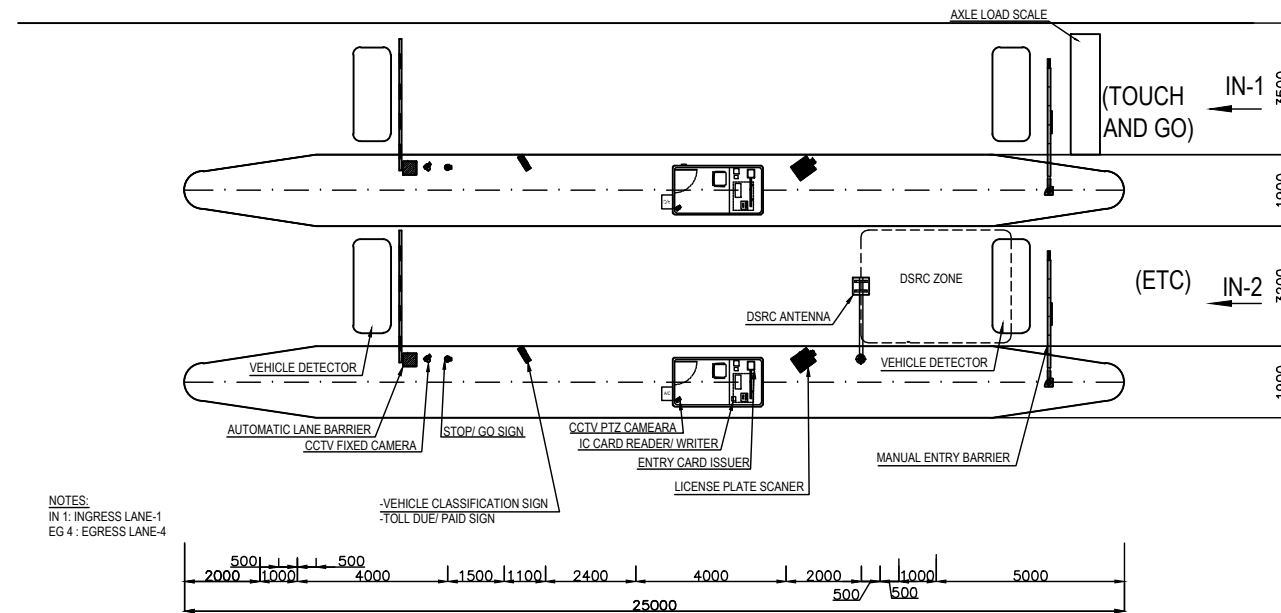

NOTES:
IN 1: INGRESS LANE-1
EG 4: EGRESS LANE-4

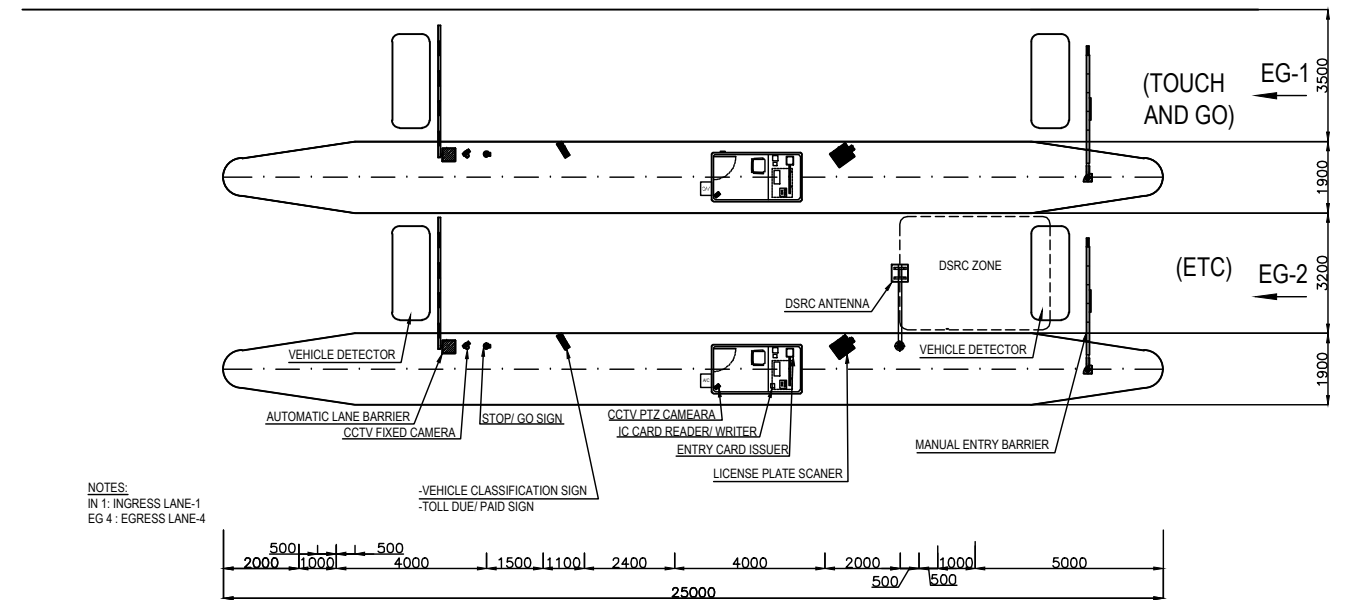

NOTES:
IN 1: INGRESS LANE-1
EG 4: EGRESS LANE-4

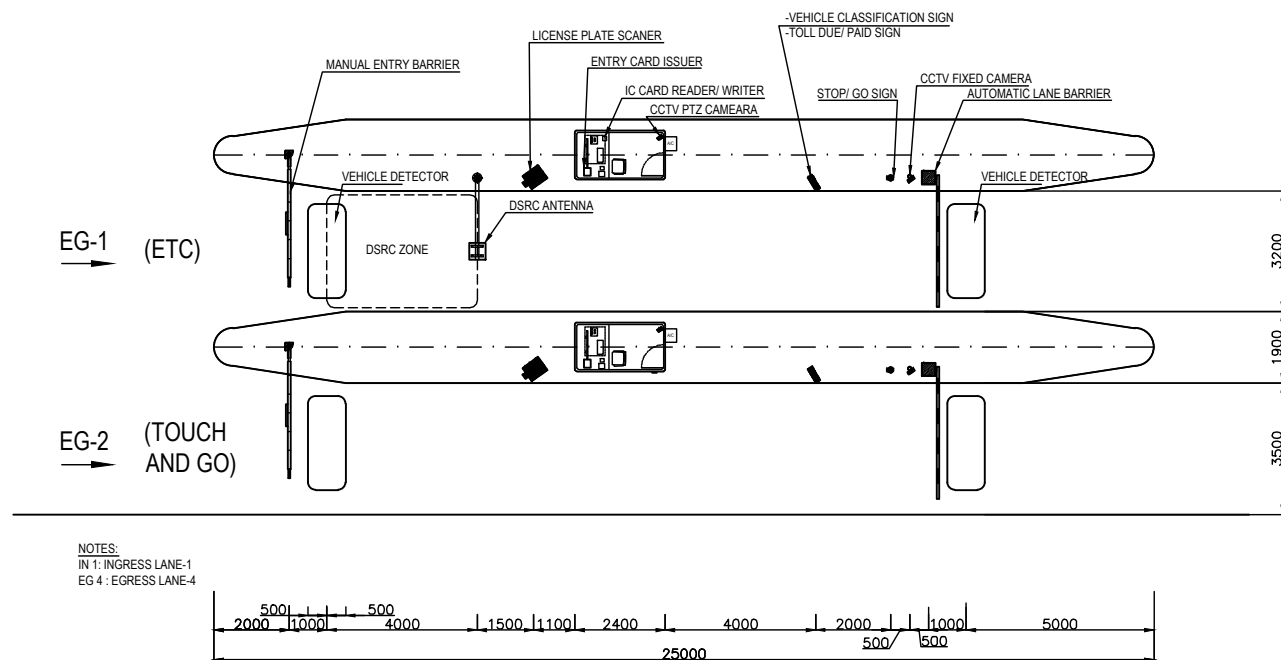

NOTES:
IN 1: INGRESS LANE-1
EG 4: EGRESS LANE-4

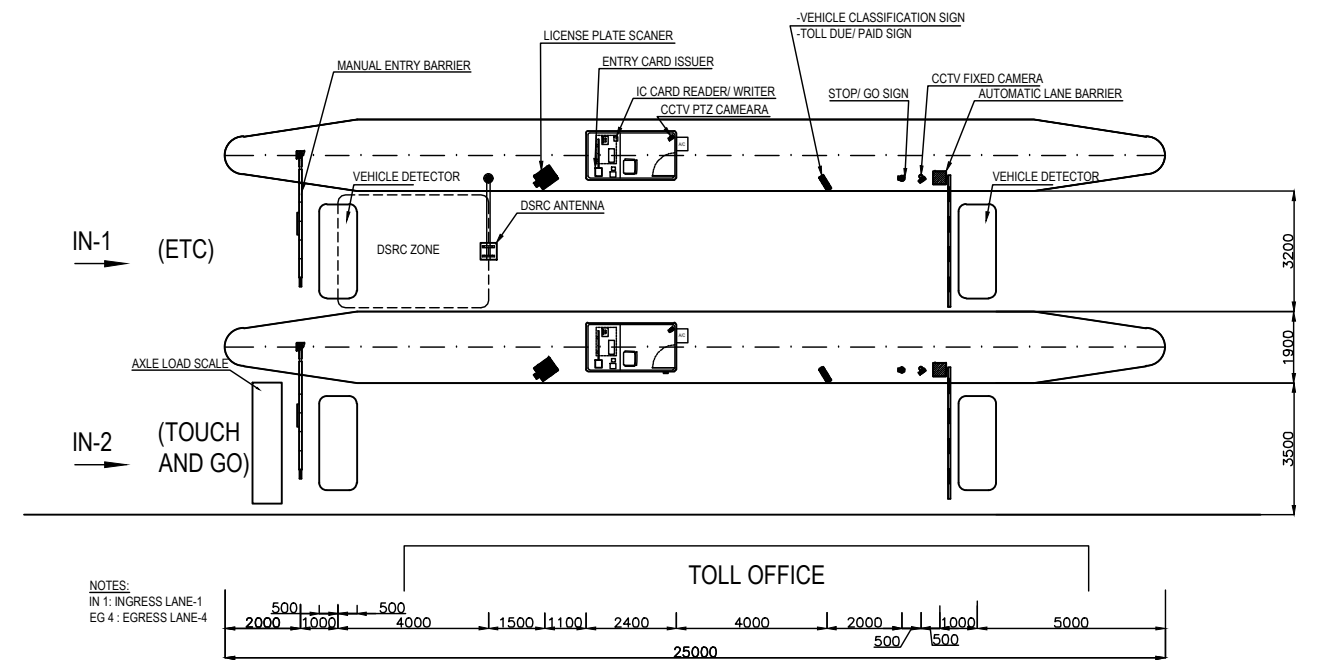

NOTES:
IN 1: INGRESS LANE-1
EG 4: EGRESS LANE-4

| | | | | | | | | | | | | | | | |
|--|------|-----------|------|--|-------------------------------|--|--|--|--|--|--|--|--------------------------|--|------|
| CONSULTANT | | | | | SOCIALIST REPUBLIC OF VIETNAM | | | | | ITS INTEGRATION PROJECT IN NORTHERN AREA OF VIETNAM | | | PACKAGE: | | |
| ORIENTAL CONSULTANTS GLOBAL CO., LTD METROPOLITAN EXPRESSWAY CO., LTD NEXCO EAST ENGINEERING CO., LTD TRANSPORTATION RESEARCH INSTITUTE CO., LTD ABEAM CONSULTING LTD. | | | | | MINISTRY OF TRANSPORT | | | | | DRAWING TITLE: EQPT. ARRANGEMENT AT VUC VONG TOLLGATE (Km 217+750 ~ Km 219+750, GIE - NINH BINH EXP.) FOR REFERENCE | | | DRAWING No.: VII.4-02 | | |
| TITLE | NAME | SIGNATURE | DATE | | | | | | | SCALE: 1/200 | | | SHEET No.: | | Rev: |
| PREPARED BY | | | | | | | | | | | | | Sheet | | of |
| CHECKED BY | | | | | | | | | | | | | | | |
| APPROVED BY | | | | | | | | | | | | | | | |

TYPICAL LAYOUT OF TOLL EQUIPMENT FOR 3 LANES

[FOR REFERENCE]

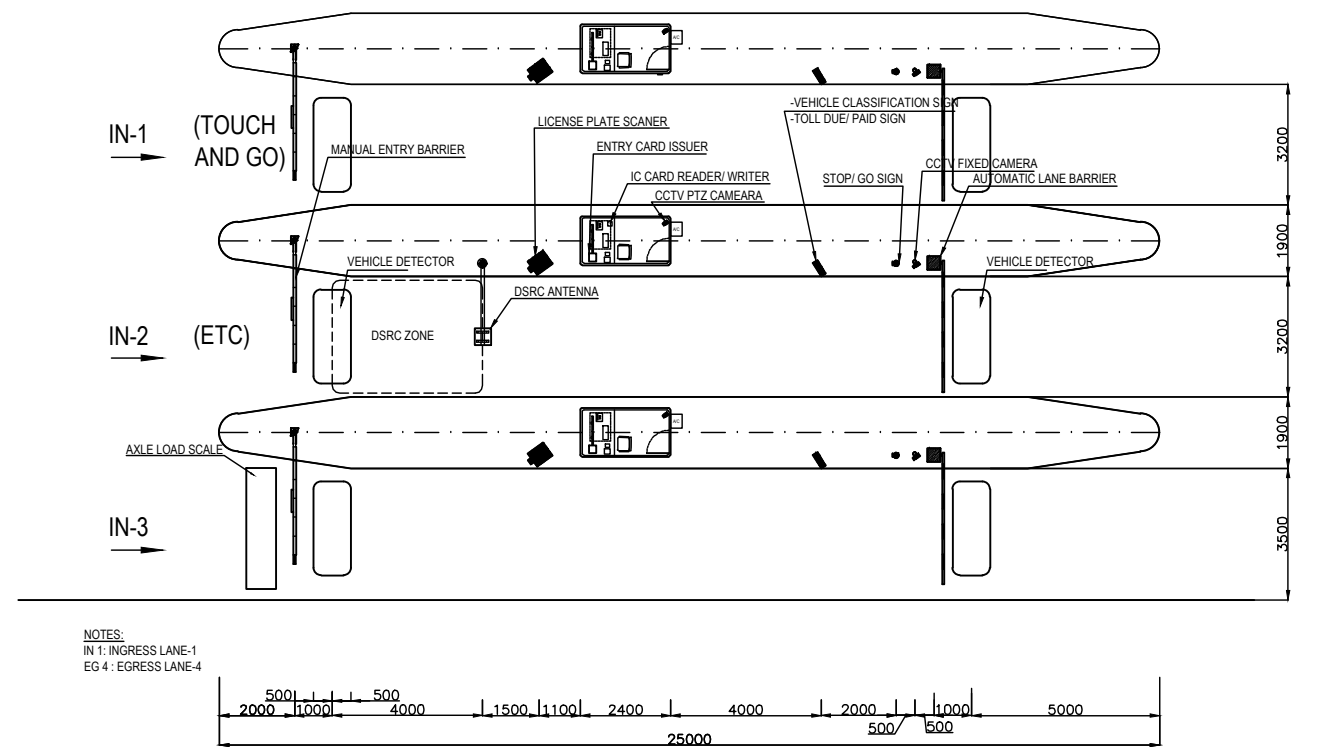
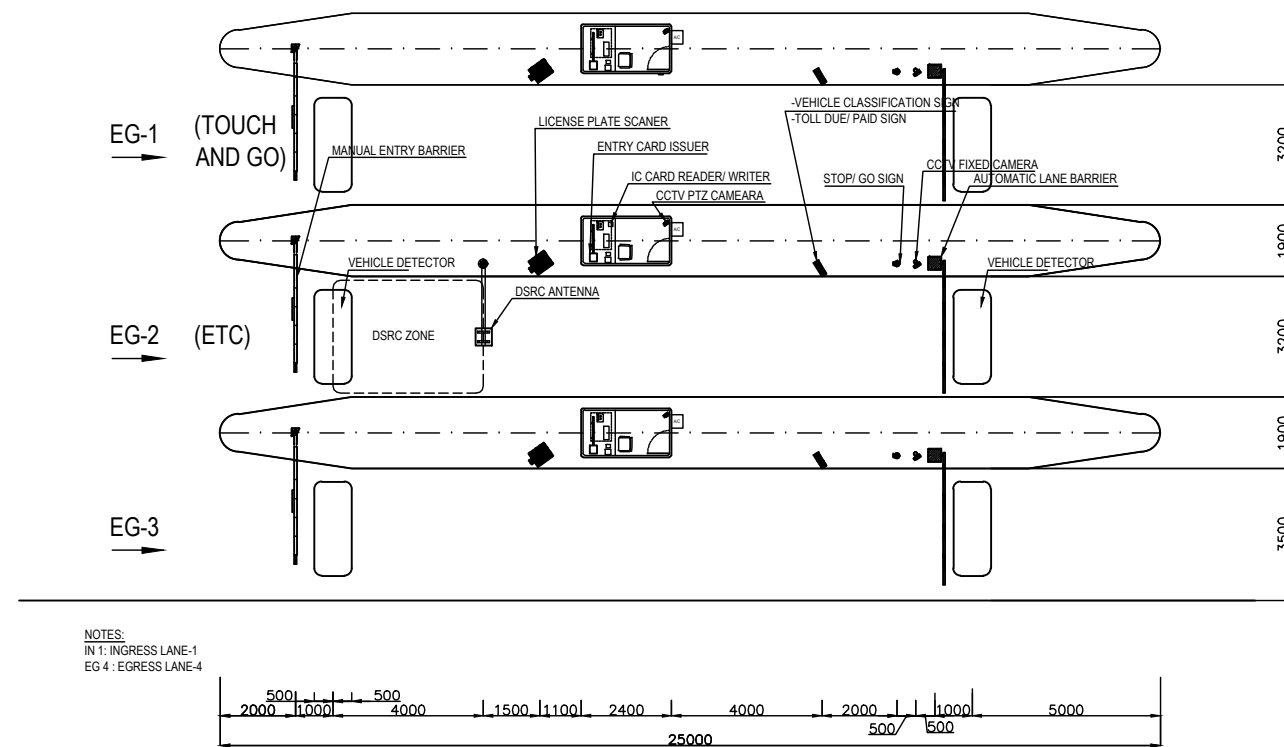
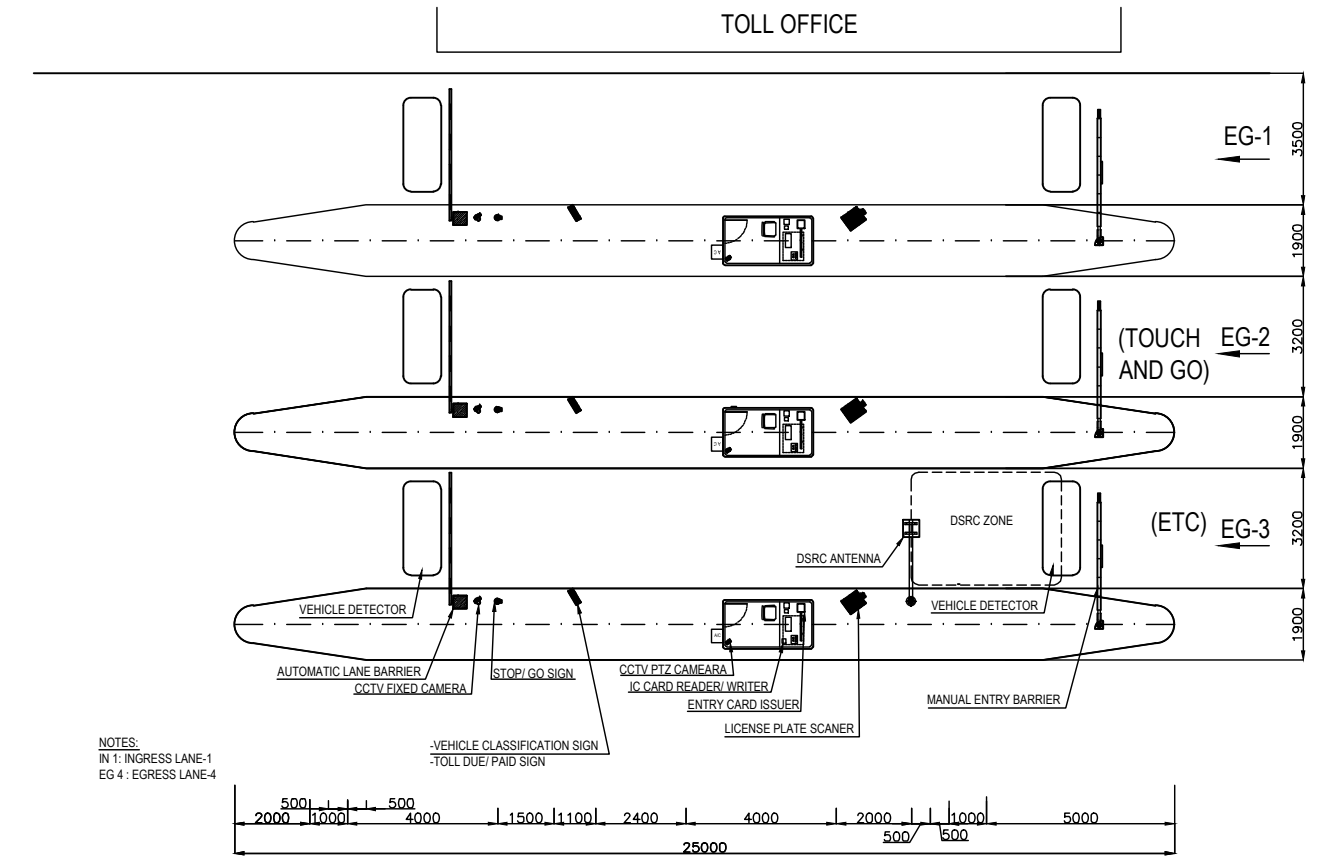
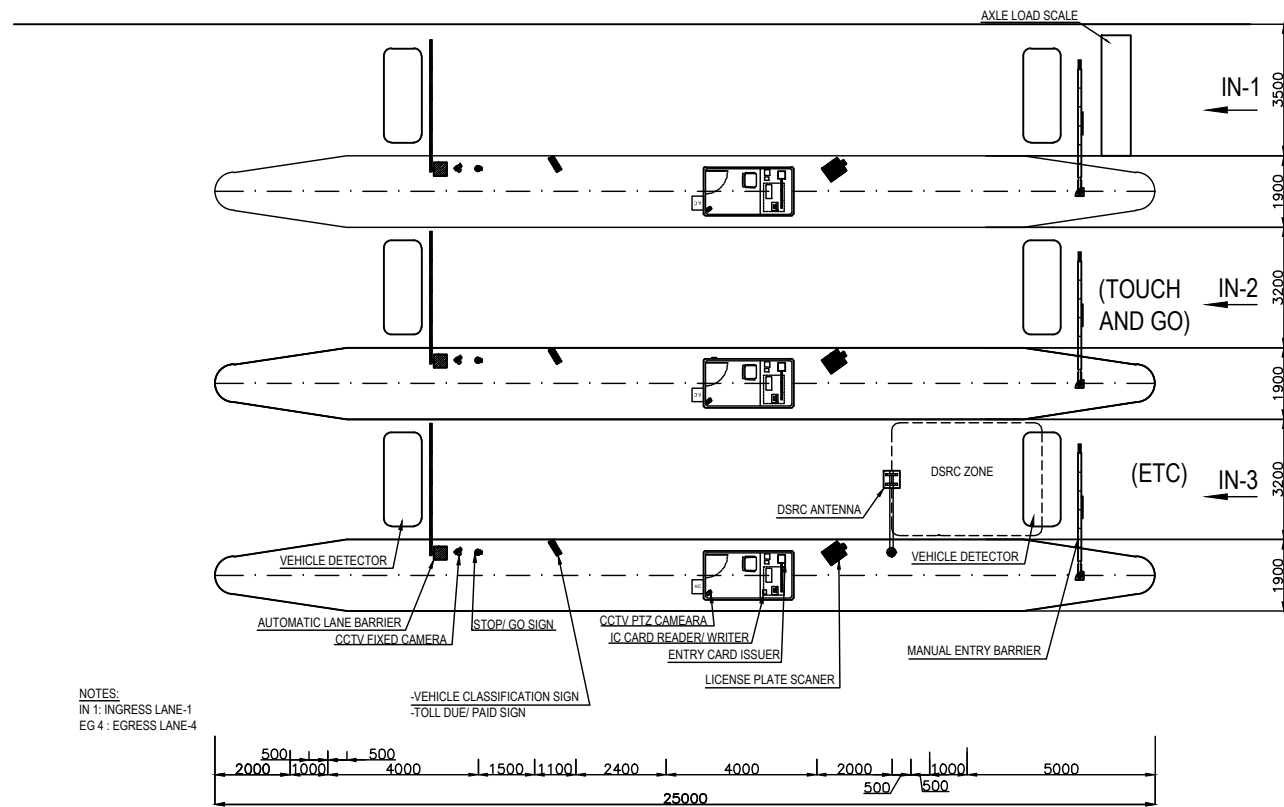

| | | | | | | | | | | | | | | | | | | |
|--|--|--|--|--|-------------------------------|------|-----------|------|-----------------------|--|--|--|----------|--|--|------|--------------|--|
| CONSULTANT | | | | | SOCIALIST REPUBLIC OF VIETNAM | | | | | ITS INTEGRATION PROJECT IN NORTHERN AREA OF VIETNAM | | | PACKAGE: | | | | | |
| ORIENTAL CONSULTANTS GLOBAL CO., LTD METROPOLITAN EXPRESSWAY CO., LTD NEXCO EAST ENGINEERING CO., LTD TRANSPORTATION RESEARCH INSTITUTE CO., LTD ABEAM CONSULTING LTD. | | | | | TITLE | NAME | SIGNATURE | DATE | MINISTRY OF TRANSPORT | | | | | DRAWING TITLE: EQPT. ARRANGEMENT AT LAM TUYEN TOLLGATE (Km 230+700, GIE - NINH BINH EXP.) FOR REFERENCE | | | DRAWING No.: | |
| | | | | | PREPARED BY | | | | | | | | | | | | VII.4-03 | |
| | | | | | CHECKED BY | | | | | | | | | SHEET No.: | | Rev: | | |
| | | | | | APPROVED BY | | | | | | | | | Sheet | | of | | |
| | | | | | | | | | | SCALE: 1/200 | | | | | | | | |

TYPICAL LAYOUT OF TOLL EQUIPMENT FOR 3 LANES

[FOR REFERENCE]

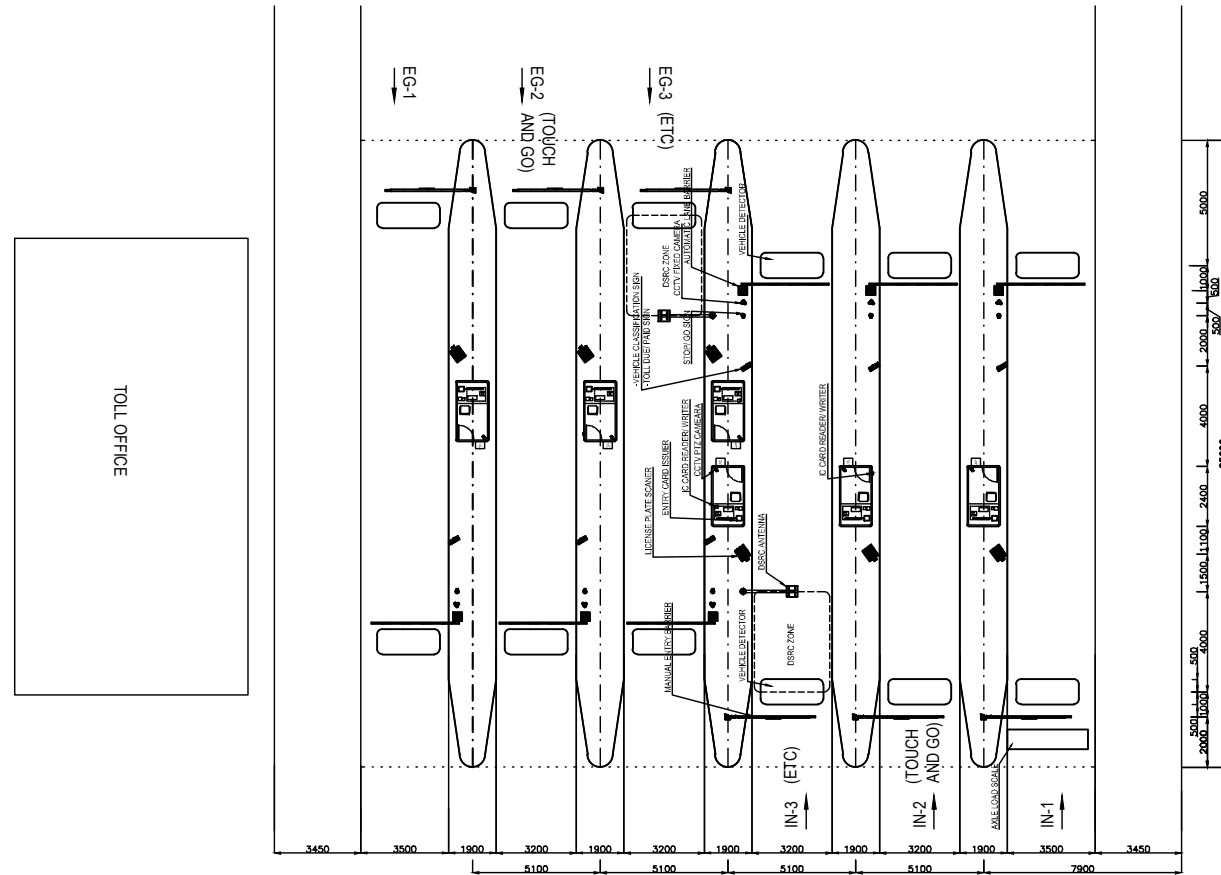

NOTES:
IN 3: INGRESS LANE 3
EG 1: EGRESS LANE 1

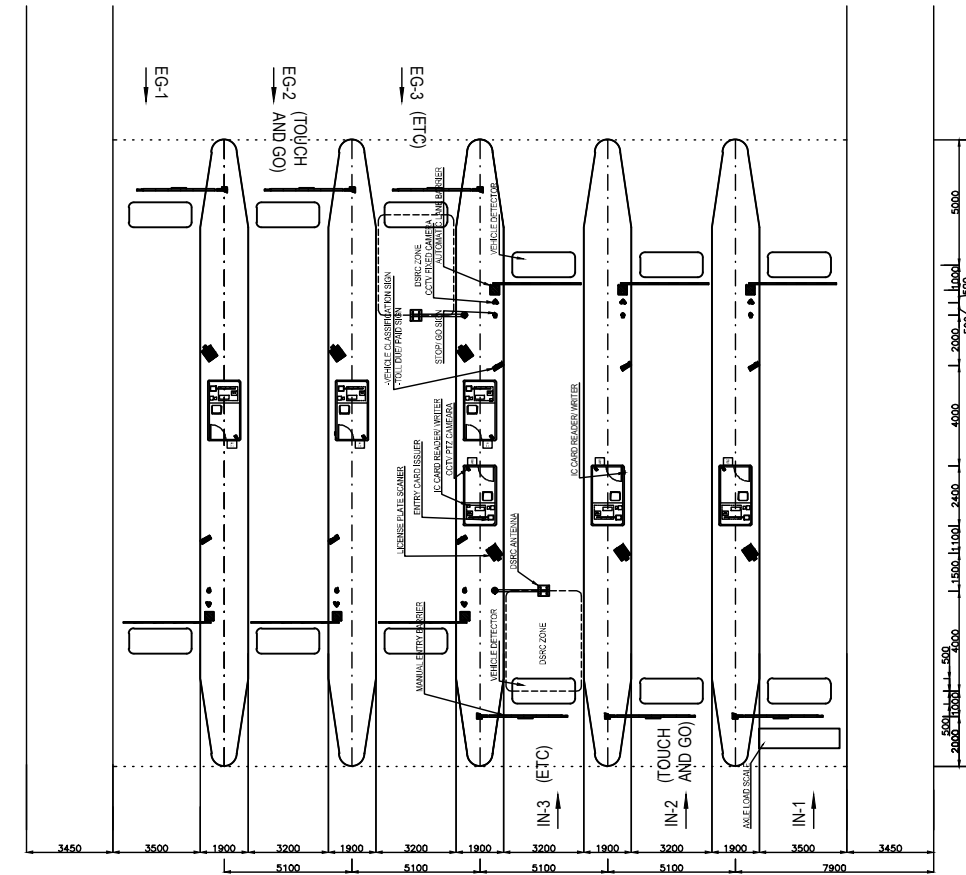

NOTES:
IN 3: INGRESS LANE 3
EG 1: EGRESS LANE 1

| | | | | | | | | | | | | | | | | | | | | |
|--|--|--|--|--|--------------------------------------|--|--|--|--|--|--|--|--|--|---------------------------------|--|-------|--|----|--|
| CONSULTANT | | | | | SOCIALIST REPUBLIC OF VIETNAM | | | | | ITS INTEGRATION PROJECT IN NORTHERN AREA OF VIETNAM | | | | | PACKAGE: | | | | | |
| ORIENTAL CONSULTANTS GLOBAL CO., LTD METROPOLITAN EXPRESSWAY CO., LTD NEXCO EAST ENGINEERING CO., LTD TRANSPORTATION RESEARCH INSTITUTE CO., LTD ABEAM CONSULTING LTD. | | | | | MINISTRY OF TRANSPORT | | | | | DRAWING TITLE: EQPT. ARRANGEMENT AT CAO BO TOLLGATE (Km 259+500, GIE - NINH BINH EXP.) FOR REFERENCE | | | | | DRAWING No.: VII.4-04 | | | | | |
| | | | | | | | | | | | | | | | SHEET No.: | | Rev: | | | |
| | | | | | | | | | | | | | | | APPROVED BY | | Sheet | | of | |
| | | | | | | | | | | | | | | | SCALE: 1/300 | | Sheet | | of | |

EQUIPMENT ARRANGEMENT PROFILE AT TOLLGATE FOR ETC LANE FOR REFERENCE

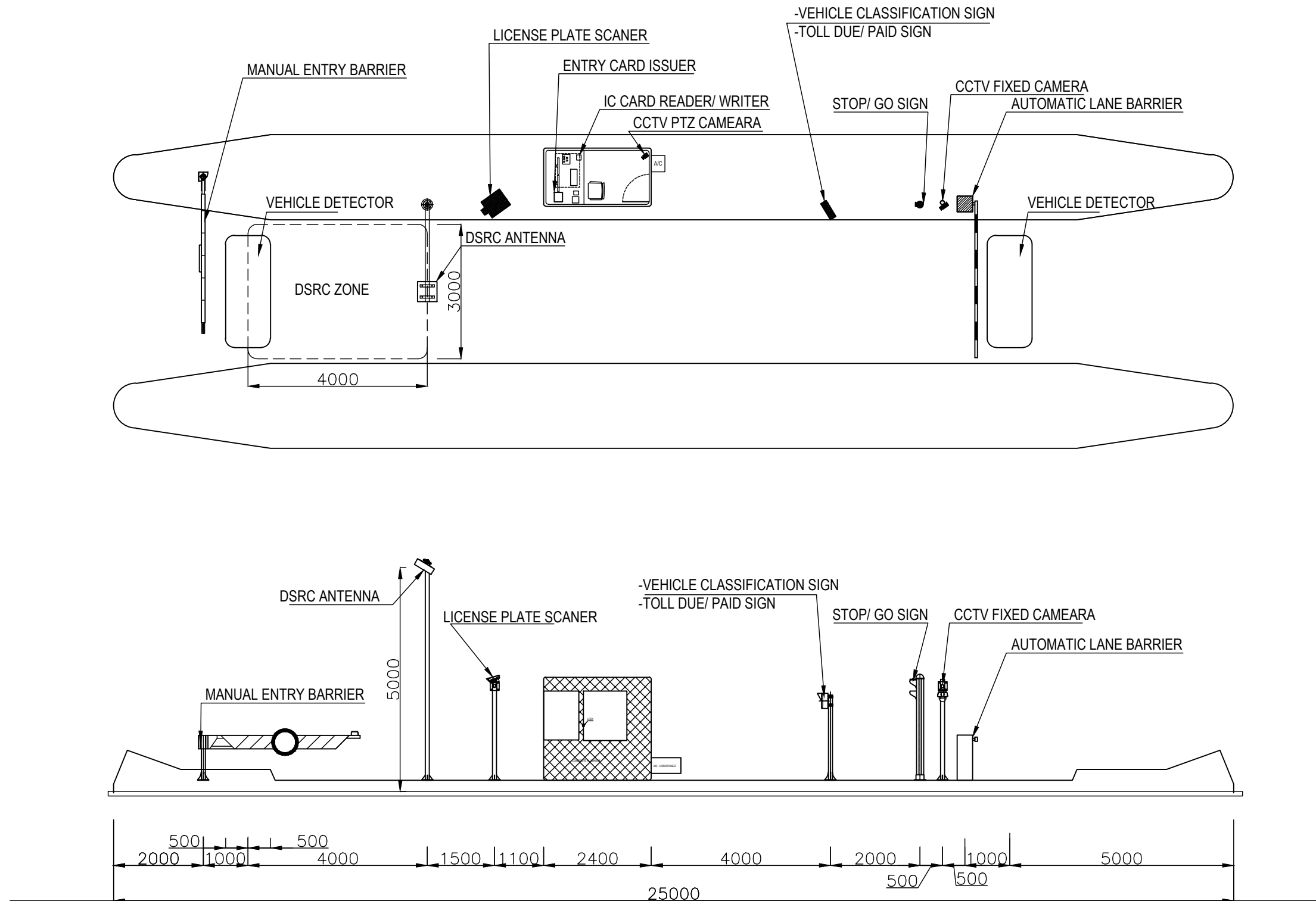

| | | | | | | | | | | | | | | | | | | |
|--|------|-----------|------|--|-------------------------------|--|--|--|--|--|--|--|--------------------------|--|--|--|------------|------|
| CONSULTANT | | | | | SOCIALIST REPUBLIC OF VIETNAM | | | | | ITS INTEGRATION PROJECT IN NORTHERN AREA OF VIETNAM | | | PACKAGE: | | | | | |
| ORIENTAL CONSULTANTS GLOBAL CO., LTD METROPOLITAN EXPRESSWAY CO., LTD NEXCO EAST ENGINEERING CO., LTD TRANSPORTATION RESEARCH INSTITUTE CO., LTD ABEAM CONSULTING LTD. | | | | | MINISTRY OF TRANSPORT | | | | | DRAWING TITLE: EQPT. ARRANGEMENT PROFILE AT TOLLGATE, GIE - NINH BINH EXP. FOR ETC LANE FOR REFERENCE | | | DRAWING No.: VII.4-05 | | | | | |
| TITLE | NAME | SIGNATURE | DATE | | | | | | | | | | | | | | SHEET No.: | Rev: |
| PREPARED BY | | | | | | | | | | | | | | | | | Sheet | of |
| CHECKED BY | | | | | | | | | | | | | | | | | | |
| APPROVED BY | | | | | | | | | | | | | | | | | | |
| | | | | | | | | | | SCALE: 1/100 | | | | | | | | |

EQUIPMENT ARRANGEMENT PROFILE AT TOLLGATE FOR TOUCH&GO/MANUAL LANE

FOR REFERENCE

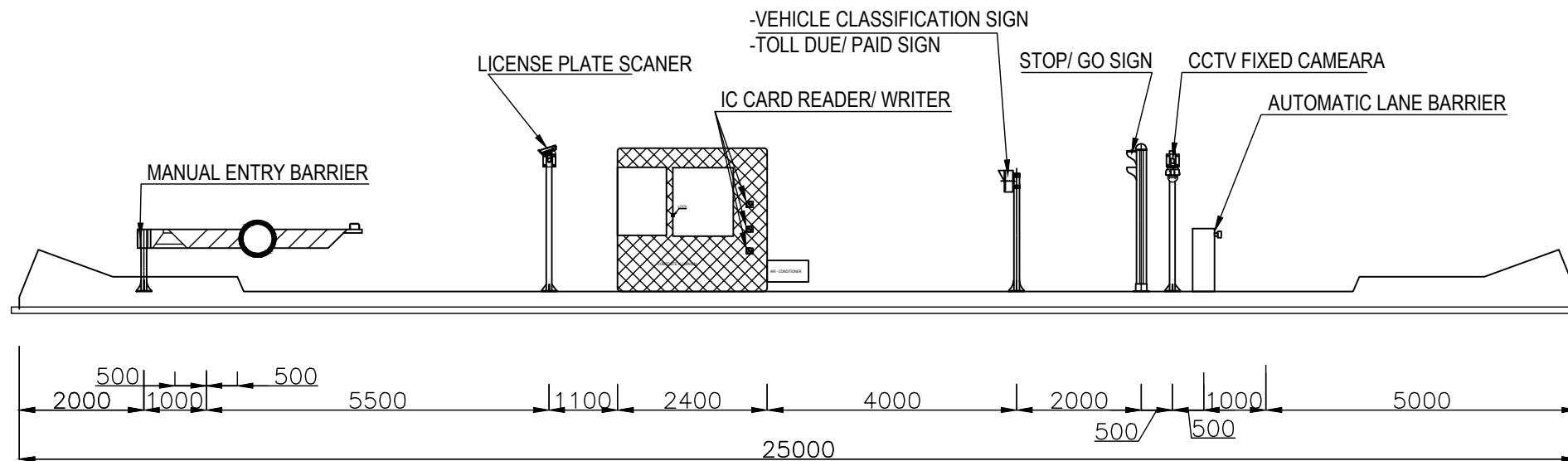
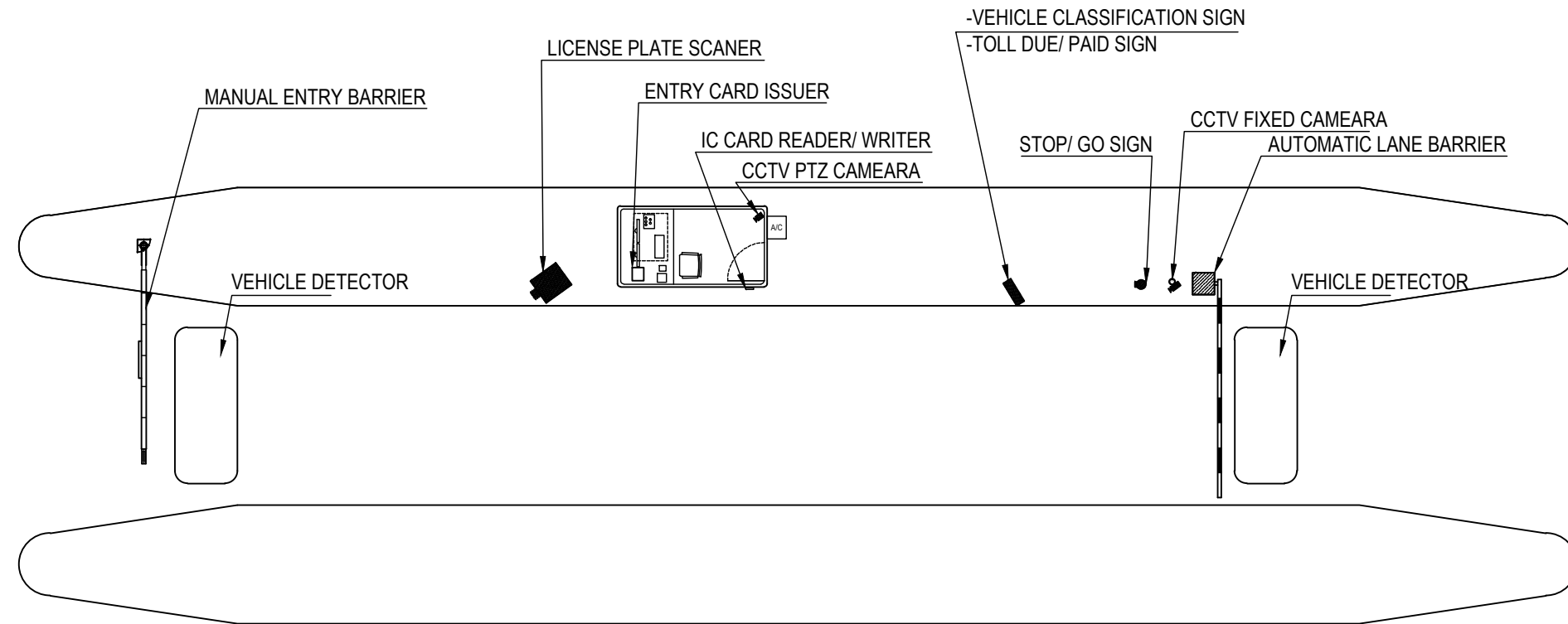

| | | | | | | | | | | | | | | | | | | | |
|--|--|--|--|--|--------------------------------------|--|--|--|--|---|--|--|-----------------------------|--|---------------------|--|--|--|--|
| CONSULTANT | | | | | SOCIALIST REPUBLIC OF VIETNAM | | | | | ITS INTEGRATION PROJECT IN NORTHERN AREA OF VIETNAM | | | <small>PACKAGE:</small> | | | | | | |
| ORIENTAL CONSULTANTS GLOBAL CO., LTD METROPOLITAN EXPRESSWAY CO., LTD NEXCO EAST ENGINEERING CO., LTD TRANSPORTATION RESEARCH INSTITUTE CO., LTD ABEAM CONSULTING LTD. | | | | | MINISTRY OF TRANSPORT | | | | | <small>DRAWING TITLE:</small> | | | <small>DRAWING No.:</small> | | | | | | |
| | | | | | | | | | | EQPT. ARRANGEMENT PROFILE AT TOLLGATE, GIE - NINH BINH EXP. FOR TOUCH&GO/MANUAL LANE | | | VII.4-06 | | | | | | |
| | | | | | | | | | | FOR REFERENCE | | | <small>SHEET No.:</small> | | <small>Rev:</small> | | | | |
| | | | | | | | | | | <small>SCALE: 1/100</small> | | | <small>Sheet</small> | | <small>of</small> | | | | |
| <small>TITLE</small> | | | | | <small>NAME</small> | | | | | <small>SIGNATURE</small> | | | | | <small>DATE</small> | | | | |
| <small>PREPARED BY</small> | | | | | <small>CHECKED BY</small> | | | | | <small>APPROVED BY</small> | | | | | | | | | |

BASE STRUCTURE FOR AXLE LOAD SCALE

[FOR REFERENCE]

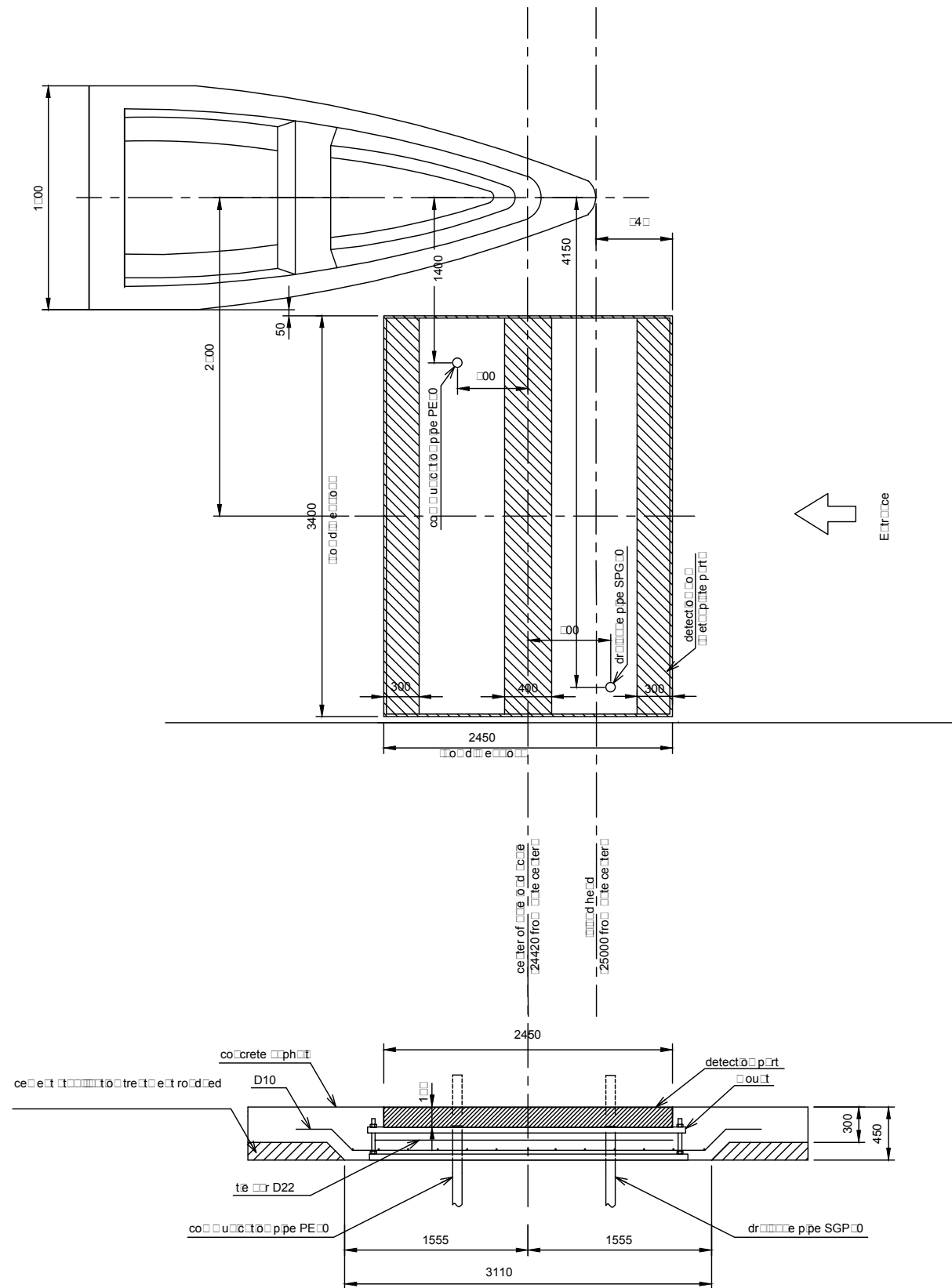

1 A or 1 e to e u p e t er

| | | | | | | | | | | | | | | | | |
|--|--|--|--|--|-------------------------------|--|--|--|--|--|--|--|--|--|--------------|--|
| CONSULTANT | | | | | SOCIALIST REPUBLIC OF VIETNAM | | | | | ITS INTEGRATION PROJECT IN NORTHERN AREA OF VIETNAM | | | | | PACKAGE: | |
| ORIENTAL CONSULTANTS GLOBAL CO., LTD METROPOLITAN EXPRESSWAY CO., LTD NEXCO EAST ENGINEERING CO., LTD TRANSPORTATION RESEARCH INSTITUTE CO., LTD ABEAM CONSULTING LTD. | | | | | MINISTRY OF TRANSPORT | | | | | DRAWING TITLE: | | | | | DRAWING No.: | |
| TITLE | | | | | | | | | | GIE - NINH BINH EXPRESSWAY | | | | | VII.4-07 | |
| PREPARED BY | | | | | | | | | | BASE STRUCTURE FOR AXLE LOAD SCALE | | | | | SHEET No.: | |
| CHECKED BY | | | | | | | | | | FOR REFERENCE | | | | | Rev: | |
| APPROVED BY | | | | | | | | | | SCALE: 1/50 | | | | | Sheet of | |