

The Republic of South Sudan

Ministry of Agriculture, Forestry, Cooperatives and Rural Development

Ministry of Livestock and Fisheries Industries

Comprehensive Agricultural Development Master Plan

Final Report

Annex V

Livelihood Zone Data Book 2014

May 2015

Japan International Cooperation Agency

JIN Corporation

RD
JR
15-036

Livelihood Zone Data Book

**Characteristics of Livelihood Zones
based on analyses of
National Baseline Household Survey 2009
data of
National Bureau of Statistics**

Table of contents

1	Introduction and datasets used.....	1
1.1	National Baseline Household Survey (NBHS) 2009 dataset.....	1
1.2	Other datasets used.....	3
2	Selected data used for CAMP document development	4
2.1	Livelihood Zones and state boundaries in South Sudan	4
2.2	Percentages of Livelihood Zone areas to each state area	4
2.3	Physical, population and road status of Livelihood Zones	5
2.4	Vulnerability and coping capacities of households in rural areas.....	5
2.5	Coping measures of rural households against drought or floods.....	6
2.6	Payment status for main activity of work in rural areas	6
2.7	Percentage of persons paid to the total persons for each activity of work.....	6
2.8	Daily wage rates of work during the last 7 days in rural areas (SDG/day).....	7
2.9	Average monthly wage rates of work during the last 12 months in rural areas	7
2.10	Expenditure for agricultural inputs during the last 12 months in rural areas	7
2.11	Cash or goods obtained in the last 12 months in rural areas.....	8
2.12	Ways of obtaining necessary goods in rural areas.....	8
2.13	From whom household borrow in the last 12 months.....	8
2.14	Reason for borrowing or obtaining loan in the last 12 months in rural areas.....	9
2.15	Tenure status of the land under cultivation in rural areas	9
2.16	Number of agricultural plots per household.....	9
2.17	Possession of transport items in rural and urban areas	10
2.18	Households with irrigated plots.....	10
2.19	Acquisition of land in rural areas.....	10
2.20	Legal title or ownership rights of plot of land	11
2.21	Tenure status of dwelling in rural areas.....	11
2.22	Possession of household items	11
2.23	Access to health care facilities by households in rural areas.....	12
2.24	Main sources of drinking water in rural areas.....	12
2.25	Main sources of lighting in rural areas.....	12
2.26	Main source of livelihood in rural and urban areas.....	13
2.27	First and second season crops production.....	13
2.28	Production and sale of most produced crops	14
2.29	Occurrence and prices of livestock in rural areas.....	15
2.30	Household functions and extent of markets of consumer goods	16
2.31	Sorghum consumption and sources with farm gate prices in rural areas	17
2.32	Sugar consumption and sources in rural areas.....	17
2.33	Fresh fish consumption and sources in rural areas.....	17
2.34	Bread consumption and sources in rural areas.....	18
2.35	Groundnut consumption and sources with farm gate prices in rural areas.....	18
2.36	Fresh beef consumption and sources in rural areas	18
2.37	Rice consumption and sources in rural areas	19
2.38	Milk powder consumption and sources in rural areas	19
2.39	Fresh tomatoes consumption and sources in rural areas	19
2.40	Main sources of energy in rural and urban areas.....	20
3	Spatial representation of NBS census framework and NBHS data	21
3.1	NBS census framework, NBHS samples, Livelihood Zones and state boundaries	21
3.2	Location and population of Bomas	21
3.3	Precipitation, Livelihood Zones and state boundaries.....	22
3.4	Elevation, Livelihood Zones and state boundaries.....	22
3.5	Land use, Livelihood Zones and state boundaries.....	23
4	NBS census framework, NBHS sample framework and Livelihood Zones.....	24
4.1	Areas of state and Livelihood Zones calculated by precipitation raster data.....	24
4.2	Percentage of Livelihood Zone areas to the each total state area.....	24
4.3	Percentage of state areas to the each total Livelihood Zone area.....	24

4.4	Number of households by state, rural and urban areas in 2008	25
4.5	Percentage of households by Livelihood Zone to the total households.....	25
4.6	Percentage of households by state to the total households in each Livelihood Zone	26
4.7	Numbers of sampled households in National Baseline Household Survey (NBHS).....	26
4.8	Percentage of NBHS samples to the total in each state	27
4.9	Percentage of NBHS samples to the total of Livelihood Zones	27
4.10	Livelihood Zone, state and rural-urban weighting scheme.....	28
5	Population as the attribute of Enumeration Areas (NBS census framework)	29
5.1	Population by Livelihood Zones, state and rural and urban areas	29
	(1) Male population	29
	(2) Female population	29
	(3) Total population	30
5.2	Total population and HHs by Livelihood Zones and average size of households	30
6	Distribution of annual precipitation (20 mm/year interval)	31
6.1	National distribution of annual precipitation	31
6.2	Distribution of annual precipitation in Eastern Flood Plains	31
6.3	Distribution of annual precipitation in Greenbelt.....	32
6.4	Distribution of annual precipitation in Hills and Mountains	32
6.5	Distribution of annual precipitation in Ironstone Plateau	33
6.6	Distribution of annual precipitation in Nile-Sobat Rivers	33
6.7	Distribution of annual precipitation in Pastoral	34
6.8	Distribution of annual precipitation in Western Flood Plains	34
7	Distribution of annual precipitation by state (20 mm/year interval)	35
7.1	Distribution of annual precipitation in Upper Nile State	35
7.2	Distribution of annual precipitation in Jonglei State.....	35
7.3	Distribution of annual precipitation in Unity State	36
7.4	Distribution of annual precipitation in Warrap State	36
7.5	Distribution of annual precipitation in Northern Bahr el Ghazal State	37
7.6	Distribution of annual precipitation in Western Bahr el Ghazal State.....	37
7.7	Distribution of annual precipitation in Lake State	38
7.8	Distribution of annual precipitation in Western Equatoria State	38
7.9	Distribution of annual precipitation in Central Equatoria State	39
7.10	Distribution of annual precipitation in Eastern Equatoria State	39
8	Distribution of elevation (10 m interval)	40
8.1	National distribution of elevation	40
8.2	Distribution of elevation in Eastern Flood Plains	40
8.3	Distribution of elevation in Greenbelt.....	41
8.4	Distribution of elevation in Hills and Mountains	41
8.5	Distribution of elevation in Ironstone Plateau	42
8.6	Distribution of elevation in Nile-Sobat Rivers	42
8.7	Distribution of elevation in Pastoral	43
8.8	Distribution of elevation in Western Flood Plain	43
9	Distribution of elevation by state (km ² by 10m interval)	44
9.1	Distribution of elevation in Upper Nile State	44
9.2	Distribution of elevation in Jonglei State.....	44
9.3	Distribution of elevation in Unity State	45
9.4	Distribution of elevation in Warrap State	45
9.5	Distribution of elevation in Northern Bahr el Ghazal State	46
9.6	Distribution of elevation in Western Bahr el Ghazal State.....	46
9.7	Distribution of elevation in Lakes State.....	47
9.8	Distribution of elevation in Western Equatoria State	47
9.9	Distribution of elevation in Central Equatoria State	48
9.10	Distribution of elevation in Eastern Equatoria State	48
10	Distribution of land use by state.....	49

10.1	Distribution of land use by state.....	49
10.2	Distribution of land use by Livelihood Zones	50
11	Structure of working population by state	51
11.1	National structure of working population.....	51
	(1) Rural areas	51
	(2) Urban areas	51
11.2	National structure of working population (without Western Equatoria State data).....	52
	(1) Rural areas (without Western Equatoria State data).....	52
	(2) Urban areas (without Western Equatoria State data)	52
11.3	Structure of working population in Upper Nile State.....	53
	(1) Rural areas	53
	(2) Urban areas	53
11.4	Structure of working population in Jonglei State	54
	(1) Rural areas	54
	(2) Urban areas	54
11.5	Structure of working population in Unity State.....	55
	(1) Rural areas	55
	(2) Urban areas	55
11.6	Structure of working population in Warrap State	56
	(1) Rural areas	56
	(2) Urban areas	56
11.7	Structure of working population in Northern Bahr el Ghazal State.....	57
	(1) Rural areas	57
	(2) Urban areas	57
11.8	Structure of working population in Western Bahr el Ghazal State	58
	(1) Rural areas	58
	(2) Urban areas	58
11.9	Structure of working population in Lakes State	59
	(1) Rural areas	59
	(2) Urban areas	59
11.10	Structure of working population in Western Equatoria State.....	60
	(1) Rural areas	60
	(2) Urban areas	60
11.11	Structure of working population in Central Equatoria State.....	61
	(1) Rural areas	61
	(2) Urban areas	61
11.12	Structure of working population in Eastern Equatoria State.....	62
	(1) Rural areas	62
	(2) Urban areas	62
12	Structure of working population by Livelihood Zones.....	63
12.1	National structure of working population by LZ weighting	63
	(1) Rural areas	63
	(2) Urban areas	63
12.2	National structure of working population by LZ weighting (without Western Equatoria data).....	64
	(1) Rural areas (without Western Equatoria State data).....	64
	(2) Urban areas (without Western Equatoria State data)	64
12.3	Structure of working population in Eastern Flood Plains.....	65
	(1) Rural areas	65
	(2) Urban areas	65
12.4	Structure of working population in Greenbelt	66
	(1) Rural areas	66
	(2) Urban areas	66
12.5	Structure of working population in Greenbelt (without Western Equatoria State data).....	67
	(1) Rural areas (without Western Equatoria State data).....	67
	(2) Urban areas (without Western Equatoria State data)	67
12.6	Structure of working population in Hills and Mountains.....	68
	(1) Rural areas	68
	(2) Urban areas	68

12.7	Structure of working population in Ironstone Plateau	69
	(1) Rural areas	69
	(2) Urban areas	69
12.8	Structure of working population in Ironstone Plateau (without Western Equatoria data).....	70
	(1) Rural areas (without Western Equatoria State data).....	70
	(2) Urban areas (without Western Equatoria State data)	70
12.9	Structure of working population in Nile-Sobat Rivers	71
	(1) Rural areas	71
	(2) Urban areas	71
12.10	Structure of working population in Pastoral	72
	(1) Rural areas	72
	(2) Urban areas	72
12.11	Structure of working population in Western Flood Plains.....	73
	(1) Rural areas	73
	(2) Urban areas	73
13	Employment of working age (20~59) population in the past 12 months	74
13.1	Employment of working age population in the past 12 months	74
	(1) Estimated number of working age population	74
	(2) Numbers of samples observed.....	74
	(3) Percentage of working age population by working status to the total.....	75
	(4) Percentage of working age population to the total of employment status	75
	(5) Percentage of working age population to the total of employment status	76
14	Average daily wage rates	77
	(1) Average daily wage rates in rural areas	77
	(2) Average daily wage rates in urban areas	78
	(3) Average daily wage rates in rural and urban.....	79
15	Wage employment of aged 20~59 during the last 7 days.....	80
15.1	National (all Livelihood Zones total) status of wage payment of working population.....	80
	(1) Percentage of each wage payment status to the total	80
	(2) Percentage of each employment type to the total.....	81
	(3) Percentage of each payment status/employment type to the total	82
15.2	Wage payment status in Eastern Flood Plains.....	83
	(1) Percentage of each wage payment status to the total	83
	(2) Percentage of each employment type to the total.....	84
	(3) Percentage of each payment status/employment type to the total	85
15.3	Wage payment status in Greenbelt	86
	(1) Percentage of each wage payment status to the total	86
	(2) Percentage of each employment type to the total.....	87
	(3) Percentage of each payment status/employment type to the total	88
15.4	Wage payment status in Hills and Mountains.....	89
	(1) Percentage of each wage payment status to the total	89
	(2) Percentage of each employment type to the total.....	90
	(3) Percentage of each payment status/employment type to the total	91
15.5	Wage payment status in Ironstone Plateau	92
	(1) Percentage of each wage payment status to the total	92
	(2) Percentage of each employment type to the total.....	93
	(3) Percentage of each payment status/employment type to the total	94
15.6	Wage payment status in Nile-Sobat Rivers	95
	(1) Percentage of each wage payment status to the total	95
	(2) Percentage of each employment type to the total.....	96
	(3) Percentage of each payment status/employment type to the total	97
15.7	Wage payment status in Pastoral	98
	(1) Percentage of each wage payment status to the total	98
	(2) Percentage of each employment type to the total.....	99
	(3) Percentage of each payment status/employment type to the total	100
15.8	Wage payment status in Western Flood Plains.....	101
	(1) Percentage of each wage payment status to the total	101

	(2) Percentage of each employment type to the total.....	102
	(3) Percentage of each payment status/employment type to the total.....	103
16	Reasons for not working by age group.....	104
16.1	National distribution of reasons for not working by age group.....	104
	(1) Percentage of reasons to the total of each age group.....	104
	(2) Percentage of age groups to the total of each reason.....	105
	(3) Percentage of each reason/age group to the total.....	106
16.2	Distribution of reasons for not working in Eastern Flood Plains.....	107
	(1) Percentage of reasons to the total of age group.....	107
	(2) Percentage of age groups to the total of each reason.....	108
	(3) Percentage of each reason/age group to the total.....	109
16.3	Distribution of reasons for not working in Greenbelt.....	110
	(1) Percentage of reasons to the total of age group.....	110
	(2) Percentage of age groups to the total of each reason.....	111
	(3) Percentage of each reason/age group to the total.....	112
16.4	Distribution of reasons for not working in Hills and Mountains.....	113
	(1) Percentage of reasons to the total of age group.....	113
	(2) Percentage of age groups to the total of each reason.....	114
	(3) Percentage of each reason/age group to the total.....	115
16.5	Distribution of reasons for not working in Ironstone Plateau.....	116
	(1) Percentage of reasons to the total of age group.....	116
	(2) Percentage of age groups to the total of each reason.....	117
	(3) Percentage of each reason/age group to the total.....	118
16.6	Distribution of reasons for not working in Nile-Sobat Rivers.....	119
	(1) Percentage of reasons to the total of age group.....	119
	(2) Percentage of age groups to the total of each reason.....	120
	(3) Percentage of each reason/age group to the total.....	121
16.7	Distribution of reasons for not working in Pastoral.....	122
	(1) Percentage of reasons to the total of age group.....	122
	(2) Percentage of age groups to the total of each reason.....	123
	(3) Percentage of each reason/age group to the total.....	124
16.8	Distribution of reasons for not working in Western Flood Plains.....	125
	(1) Percentage of reasons to the total of age group.....	125
	(2) Percentage of age groups to the total of each reason.....	126
	(3) Percentage of each reason/age group to the total.....	127
17	Wage employment of aged 20~59 during the last 12 months.....	128
17.1	National (all Livelihood Zones total) status of wage payment of working population.....	128
	(1) Percentage of each wage payment status to the total.....	128
	(2) Percentage of each employment type to the total.....	129
	(3) Percentage of each payment status/employment type to the total.....	130
17.2	Status of wage payment by livelihood in Eastern Food Plains.....	131
	(1) Percentage of each wage payment status to the total.....	131
	(2) Percentage of each employment type to the total.....	132
	(3) Percentage of each payment status/employment type to the total.....	133
17.3	Status of wage payment by livelihood in Greenbelt.....	134
	(1) Percentage of each wage payment status to the total.....	134
	(2) Percentage of each employment type to the total.....	135
	(3) Percentage of each payment status/employment type to the total.....	136
17.4	Status of wage payment by livelihood in Hills and Mountains.....	137
	(1) Percentage of each wage payment status to the total.....	137
	(2) Percentage of each employment type to the total.....	138
	(3) Percentage of each payment status/employment type to the total.....	139
17.5	Status of wage payment by livelihood in Ironstone Plateau.....	140
	(1) Percentage of each wage payment status to the total.....	140
	(2) Percentage of each employment type to the total.....	141
	(3) Percentage of each payment status/employment type to the total.....	142
17.6	Status of wage payment by livelihood in Nile-Sobat Rivers.....	143
	(1) Percentage of each wage payment status to the total.....	143

	(2) Percentage of each employment type to the total.....	144
	(3) Percentage of each payment status/employment type to the total.....	145
17.7	Status of wage payment by livelihood in Pastoral.....	146
	(1) Percentage of each wage payment status to the total.....	146
	(2) Percentage of each employment type to the total.....	147
	(3) Percentage of each payment status/employment type to the total.....	148
17.8	Status of wage payment by livelihood in Western Flood Plains.....	149
	(1) Percentage of each wage payment status to the total.....	149
	(2) Percentage of each employment type to the total.....	150
	(3) Percentage of each payment status/employment type to the total.....	151
18	Average monthly wages (SDG/month) by occupation.....	152
18.1	National (all Livelihood Zones) average monthly wages.....	152
18.2	Average monthly wages in Eastern Food Plains.....	153
18.3	Average monthly wages in Greenbelt.....	154
18.4	Average monthly wages in Hills and Mountains.....	155
18.5	Average monthly wages in Ironstone Plateau.....	156
18.6	Average monthly wages in Nile-Sobat Rivers.....	157
18.7	Average monthly wages in Pastoral.....	158
18.8	Average monthly wages in Western Flood Plains.....	159
19	Household consumption by Livelihood Zones.....	160
19.1	List of consumption goods analysed.....	160
19.2	Annual consumption of dura (Sorghum).....	163
	(1) Annual consumption by Livelihood Zones.....	163
	(2) Spatial distribution of annual consumption by Enumeration Areas.....	163
19.3	Annual consumption of sugar.....	164
	(1) Annual consumption by Livelihood Zones.....	164
	(2) Spatial distribution of annual consumption by Enumeration Areas.....	164
19.4	Annual consumption of cooking oil by person and household.....	165
	(1) Annual consumption by Livelihood Zones.....	165
	(2) Spatial distribution of annual consumption by Enumeration Areas.....	165
19.5	Annual consumption of dried fish (local).....	166
	(1) Annual consumption by Livelihood Zones.....	166
	(2) Spatial distribution of annual consumption by Enumeration Areas.....	166
19.6	Annual consumption of onions, dry sold in bulk fresh.....	167
	(1) Annual consumption by Livelihood Zones.....	167
	(2) Spatial distribution of annual consumption by Enumeration Areas.....	167
19.7	Annual consumption of fresh milk.....	168
	(1) Annual consumption by Livelihood Zones.....	168
	(2) Spatial distribution of annual consumption by Enumeration Areas.....	168
19.8	Annual consumption of disra & asida.....	169
	(1) Annual consumption by Livelihood Zones.....	169
	(2) Spatial distribution of annual consumption by Enumeration Areas.....	169
19.9	Annual consumption of dry okra (dry alweka).....	170
	(1) Annual consumption by Livelihood Zones.....	170
	(2) Spatial distribution of annual consumption by Enumeration Areas.....	170
19.10	Annual consumption of sorghum (dura) flour.....	171
	(1) Annual consumption by Livelihood Zones.....	171
	(2) Spatial distribution of annual consumption by Enumeration Areas.....	171
19.11	Annual consumption of fresh fish, bolati and others.....	172
	(1) Annual consumption by Livelihood Zones.....	172
	(2) Spatial distribution of annual consumption by Enumeration Areas.....	172
19.12	Annual consumption of bread.....	173
	(1) Annual consumption by Livelihood Zones.....	173
	(2) Spatial distribution of annual consumption by Enumeration Areas.....	173
19.13	Annual consumption of natural groundnut.....	174
	(1) Annual consumption by Livelihood Zones.....	174
	(2) Spatial distribution of annual consumption by Enumeration Areas.....	174
19.14	Annual consumption of fresh beef.....	175

	(1) Annual consumption by Livelihood Zones.....	175
	(2) Spatial distribution of annual consumption by Enumeration Areas.....	175
19.15	Annual consumption of green okra	176
	(1) Annual consumption by Livelihood Zones.....	176
	(2) Spatial distribution of annual consumption by Enumeration Areas.....	176
19.16	Annual consumption of milokhia	177
	(1) Annual consumption by Livelihood Zones.....	177
	(2) Spatial distribution of annual consumption by Enumeration Areas.....	177
19.17	Annual consumption of maize flour.....	178
	(1) Annual consumption by Livelihood Zones.....	178
	(2) Spatial distribution of annual consumption by Enumeration Areas.....	178
19.18	Annual consumption of local biscuit.....	179
	(1) Annual consumption by Livelihood Zones.....	179
	(2) Spatial distribution of annual consumption by Enumeration Areas.....	179
19.19	Annual consumption of cassava flour	180
	(1) Annual consumption by Livelihood Zones.....	180
	(2) Spatial distribution of annual consumption by Enumeration Areas.....	180
19.20	Annual consumption of mango fresh in dozen	181
	(1) Annual consumption by Livelihood Zones.....	181
	(2) Spatial distribution of annual consumption by Enumeration Areas.....	181
19.21	Annual consumption of wheat flour (fino, local).....	182
	(1) Annual consumption by Livelihood Zones.....	182
	(2) Spatial distribution of annual consumption by Enumeration Areas.....	182
19.22	Annual consumption of groundnut flour	183
	(1) Annual consumption by Livelihood Zones.....	183
	(2) Spatial distribution of annual consumption by Enumeration Areas.....	183
19.23	Annual consumption of rice (imported)	184
	(1) Annual consumption by Livelihood Zones.....	184
	(2) Spatial distribution of annual consumption by Enumeration Areas.....	184
19.24	Annual consumption of milk powder	185
	(1) Annual consumption by Livelihood Zones.....	185
	(2) Spatial distribution of annual consumption by Enumeration Areas.....	185
19.25	Annual consumption of fresh tomatoes	186
	(1) Annual consumption by Livelihood Zones.....	186
	(2) Spatial distribution of annual consumption by Enumeration Areas.....	186
19.26	Annual consumption of yellow maize (dura shami)	187
	(1) Annual consumption by Livelihood Zones.....	187
	(2) Spatial distribution of annual consumption by Enumeration Areas.....	187
19.27	Annual consumption of local banana.....	188
	(1) Annual consumption by Livelihood Zones.....	188
	(2) Spatial distribution of annual consumption by Enumeration Areas.....	188
19.28	Annual consumption of eggs.....	189
	(1) Annual consumption by Livelihood Zones.....	189
	(2) Spatial distribution of annual consumption by Enumeration Areas.....	189
19.29	Annual consumption of cassava tubers	190
	(1) Annual consumption by Livelihood Zones.....	190
	(2) Spatial distribution of annual consumption by Enumeration Areas.....	190
19.30	Annual consumption of chicken and poultry	191
	(1) Annual consumption by Livelihood Zones.....	191
	(2) Spatial distribution of annual consumption by Enumeration Areas.....	191
19.31	Annual consumption of sheep meat	192
	(1) Annual consumption by Livelihood Zones.....	192
	(2) Spatial distribution of annual consumption by Enumeration Areas.....	192
19.32	Annual consumption of Indian mango (local)	193
	(1) Annual consumption by Livelihood Zones.....	193
	(2) Spatial distribution of annual consumption by Enumeration Areas.....	193
19.33	Annual consumption of goat meet (with bones, fresh, local).....	194
	(1) Annual consumption by Livelihood Zones.....	194
	(2) Spatial distribution of annual consumption by Enumeration Areas.....	194
19.34	Annual consumption of natural honey	195

(1) Annual consumption by Livelihood Zones.....	195
(2) Spatial distribution of annual consumption by Enumeration Areas.....	195
19.35 Annual consumption of insects	196
(1) Annual consumption by Livelihood Zones.....	196
(2) Spatial distribution of annual consumption by Enumeration Areas.....	196
20 Sources of consumption goods obtained in the last week	197
20.1 Sources of dura (Sorghum) obtained.....	197
20.2 Sources of sugar obtained	197
20.3 Sources of cooking oil obtained.....	197
20.4 Sources of dried fish (local) obtained	198
20.5 Sources of onions, dry sold in bulk fresh from first class obtained	198
20.6 Sources of fresh milk obtained.....	198
20.7 Sources of kiswa and asida obtained.....	199
20.8 Sources of dry okra (dry alweka) obtained	199
20.9 Sources of dura flour obtained.....	199
20.10 Sources of fresh fish, bolati and others obtained	200
20.11 Sources of bread obtained.....	200
20.12 Sources of natural groundnut (sold in rubu) (Roasted) obtained	200
20.13 Sources of fresh beef obtained	201
20.14 Sources of green okra obtained.....	201
20.15 Sources milokhia obtained.....	201
20.16 Sources of maize flour obtained	202
20.17 Sources of local biscuit obtained	202
20.18 Sources of cassava flour obtained.....	202
20.19 Sources of mango fresh in dozen obtained	203
20.20 Sources of wheat flour (fino, local) obtained	203
20.21 Sources of groundnut flour obtained.....	203
20.22 Sources of rice (imported) obtained.....	204
20.23 Sources of milk powder obtained.....	204
20.24 Sources of fresh tomatoes obtained	204
20.25 Sources of yellow maize (dura shami) obtained.....	205
20.26 Sources of local banana obtained	205
20.27 Sources of eggs obtained	205
20.28 Sources of cassava tubers obtained.....	206
20.29 Sources of chicken and poultry obtained.....	206
20.30 Sources of sheep meat (fresh, with bone, local) obtained	206
20.31 Sources of Indian mango (local) obtained	207
20.32 Sources goat meet (with bones, fresh, local) obtained	207
20.33 Sources of natural honey obtained.....	207
20.34 Sources of insects obtained.....	208
21 Prices (SDG/kg) of consumption goods in May 2009.....	209
21.1 Prices of dura (sorghum)	209
(1) Average prices in each Livelihood Zone	209
(2) Spatial distribution of prices.....	209
21.2 Prices of sugar	210
(1) Average prices in each Livelihood Zone	210
(2) Spatial distribution of prices.....	210
21.3 Prices of cooking oil	211
(1) Average prices in each Livelihood Zone	211
(2) Spatial distribution of prices.....	211
21.4 Prices of dried fish (local).....	212
(1) Average prices in each Livelihood Zone	212
(2) Spatial distribution of prices.....	212
21.5 Prices of onions, dry sold in bulk fresh from first class.....	213
(1) Average prices in each Livelihood Zone	213
(2) Spatial distribution of prices.....	213
21.6 Prices of fresh milk.....	214
(1) Average prices in each Livelihood Zone	214

	(2) Spatial distribution of prices.....	214
21.7	Prices of kisra and asida	215
	(1) Average prices in each Livelihood Zone	215
	(2) Spatial distribution of prices.....	215
21.8	Prices of dried okra (dry alweka)	216
	(1) Average prices in each Livelihood Zone	216
	(2) Spatial distribution of prices.....	216
21.9	Prices of sorghum (dura) flour	217
	(1) Average prices in each Livelihood Zone	217
	(2) Spatial distribution of prices.....	217
21.10	Prices of fresh fish, bolati and others.....	218
	(1) Average prices in each Livelihood Zone	218
	(2) Spatial distribution of prices.....	218
21.11	Prices of bread	219
	(1) Average prices in each Livelihood Zone	219
	(2) Spatial distribution of prices.....	219
21.12	Prices of natural groundnut (sold in rubu) (roasted)	220
	(1) Average prices in each Livelihood Zone	220
	(2) Spatial distribution of prices.....	220
21.13	Prices of fresh beef	221
	(1) Average prices in each Livelihood Zone	221
	(2) Spatial distribution of prices.....	221
21.14	Prices of milokhia	222
	(1) Average prices in each Livelihood Zone	222
	(2) Spatial distribution of prices.....	222
21.15	Prices of fresh mango in dozen	223
	(1) Average prices in each Livelihood Zone	223
	(2) Spatial distribution of prices.....	223
21.16	Prices of groundnut flour	224
	(1) Average prices in each Livelihood Zone	224
	(2) Spatial distribution of prices.....	224
21.17	Prices of rice (imported).....	225
	(1) Average prices in each Livelihood Zone	225
	(2) Spatial distribution of prices.....	225
21.18	Prices of milk powder	226
	(1) Average prices in each Livelihood Zone	226
	(2) Spatial distribution of prices.....	226
21.19	Prices of fresh tomatoes	227
	(1) Average prices in each Livelihood Zone	227
	(2) Spatial distribution of prices.....	227
21.20	Prices of yellow maize (dura shami).....	228
	(1) Average prices in each Livelihood Zone	228
	(2) Spatial distribution of prices.....	228
21.21	Prices of local banana.....	229
	(1) Average prices in each Livelihood Zone	229
	(2) Spatial distribution of prices.....	229
21.22	Prices of cassava tubers	230
	(1) Average prices in each Livelihood Zone	230
	(2) Spatial distribution of prices.....	230
21.23	Prices of Indian mango (local)	231
	(1) Average prices in each Livelihood Zone	231
	(2) Spatial distribution of prices.....	231
21.24	Prices of green okra	232
	(1) Average prices in each Livelihood Zone	232
21.25	Prices of maize flour.....	232
	(1) Average prices in each Livelihood Zone	232
21.26	Prices of local biscuit.....	232
	(1) Average prices in each Livelihood Zone	232
21.27	Prices of cassava flour	232
	(1) Average prices in each Livelihood Zone	232

21.28	Prices of wheat flour (fino, local).....	233
	(1) Average prices in each Livelihood Zone	233
21.29	Prices of eggs.....	233
	(1) Average prices in each Livelihood Zone	233
21.30	Prices of chicken and poultry	233
	(1) Average prices in each Livelihood Zone	233
21.31	Prices of sheep meat (fresh, with bone, local).....	233
	(1) Average prices in each Livelihood Zone	233
21.32	Prices of goat meet (with bones, fresh, local).....	234
	(1) Average prices in each Livelihood Zone	234
21.33	Prices of natural honey	234
	(1) Average prices in each Livelihood Zone	234
21.34	Prices of insects	234
	(1) Average prices in each Livelihood Zone	234
21.35	Spatial distribution of charcoal prices	235
21.36	Spatial distribution of fuelwood utilisation	235
22	Status of road conditions	236
22.1	Status of road conditions (as of 2013).....	236
22.2	Length of roads per person, households and area.....	237
23	Household characteristics - Type of dwelling	238
23.1	Type of dwelling - % to the total of each Livelihood Zone	238
23.2	Type of dwelling - % to the total of each dwelling type.....	239
23.3	Type of dwelling - % to the total of rural and urban areas.....	240
24	Household characteristics - Main tenure status of dwelling	241
24.1	Main tenure status of dwelling - % to the total	241
24.2	Main tenure status of dwelling - % to the total of each tenure status.....	241
24.3	Main tenure status of dwelling - % to the total of rural and urban areas.....	242
25	Household characteristics - Main source of drinking water.....	243
25.1	Main source of drinking water - % to the total	243
25.2	Main source of drinking water - % to the total of each drinking water source.....	244
25.3	Main source of drinking water - % to the total of rural and urban areas.....	245
26	Household characteristics - Time to reach main water source	246
26.1	Time to reach main water source - % to the total	246
26.2	Time to reach main water source - % to the total of each time range.....	247
26.3	Time to reach main water source - % to the total of rural and urban areas	248
27	Household characteristics - Main source of lighting.....	249
27.1	Main source of lighting - % to the total.....	249
27.2	Main source of lighting - % to the total of each source of lighting	250
27.3	Main source of lighting - % to the total of rural and urban areas.....	251
28	Household characteristics - Main source of energy	252
28.1	Main source of energy - % to the total	252
28.2	Main source of energy - % to the total of each source of energy.....	253
28.3	Main source of energy - % to the total of rural and urban areas	254
29	Livelihood and assets - Main source of livelihood	255
29.1	Main source of livelihood - % to the total	255
29.2	Main source of livelihood - % to the total of each livelihood.....	256
29.3	Main source of livelihood - % to the total of rural and urban areas.....	257
30	Livelihood and assets - Transport items.....	258
30.1	Transport items - % to the total.....	258
30.2	Transport items - % to the total of each transport items.....	259
30.3	Transport items - % to the total of rural and urban areas.....	260

31	Livelihood and assets - Items owned by household members.....	261
31.1	Items owned by household members - % to the total.....	261
31.2	Items owned by household members - % to the total of each household items.....	263
31.3	Items owned by household members - % to the total of rural and urban areas.....	265
32	Household health - Access to health care facility.....	267
32.1	Access to health care facility - % to the total.....	267
32.2	Access to health care facility - % to the total of access.....	267
32.3	Access to health care facility - % to the total of rural and urban areas.....	267
33	Household health - Types of health care facility.....	268
33.1	Types of health care facility - % to the total.....	268
33.2	Types of health care facility - % to the total of each health care facility.....	268
33.3	Types of health care facility - % to the total of rural and urban areas.....	269
34	Household health - Provision of free health care.....	270
34.1	Provision of free health care - % to the total.....	270
34.2	Provision of free health care - % to the total of each provision.....	270
34.3	Provision of free health care - % to the total of rural and urban areas.....	270
35	Household health - Time to access health care facility.....	271
35.1	Time to access health care facility - % to the total.....	271
35.2	Time to access health care facility - % to the total of each time category.....	271
35.3	Time to access health care facility - % to the total of rural and urban areas.....	272
36	Household health - Alternative traditional health care.....	273
36.1	Alternative traditional health care - % to the total.....	273
36.2	Alternative traditional health care - % to the total of each traditional alternative.....	273
36.3	Alternative traditional health care - % to the total of rural and urban areas.....	274
37	Household health - Possession of bed-/mosquito nets.....	275
37.1	Possession of bed-/mosquito nets - % to the total.....	275
37.2	Possession of bed-/mosquito nets - % to the total of each possession.....	275
37.3	Possession of bed-/mosquito nets - % to the total of rural and urban areas.....	275
38	Household health - User of bed-/mosquito nets.....	276
38.1	User of bed-/mosquito nets - % to the total.....	276
38.2	User of bed-/mosquito nets - % to the total of user.....	277
38.3	User of bed-/mosquito nets - % to the total of rural and urban areas.....	278
39	Household health - Chemical treatment of bed-/mosquito nets.....	279
39.1	Chemical treatment of bed-/mosquito nets - % to the total.....	279
39.2	Chemical treatment of bed-/mosquito nets - % to the total of treatment.....	279
39.3	Chemical treatment of bed-/mosquito nets - % to the total of rural and urban areas.....	279
40	Household health - Place of acquisition of bed-/mosquito nets.....	280
40.1	Place of acquisition of bed-/mosquito nets - % to the total.....	280
40.2	Place of acquisition of bed-/mosquito nets - % to the total of place.....	280
40.3	Place of acquisition of bed-/mosquito nets - % to the total of rural and urban areas.....	281
41	Economic transfers - Cash or goods obtained in the last 12 months.....	282
41.1	Cash or goods obtained in the last 12 months - % to the total.....	282
41.2	Cash or goods obtained in the last 12 months - % to the total of each source.....	283
41.3	Cash or goods obtained in the last 12 months - % to the total of all Zones.....	284
42	Economic transfers - Value of economic transfer (SDG).....	285
43	Cash, credit, Savings, and shocks - Cash used in the past 7 days.....	287
43.1	Cash used in the past 7 days - % to the total.....	287
43.2	Cash used in the past 7 days - % to the total of each category.....	287

43.3	Cash used in the past 7 days - % to the total of rural and urban areas	287
44	Cash, credit, Savings, and shocks - Purchase of non-produced items.....	288
44.1	Purchase of non-produced items - % to the total	288
44.2	Purchase of non-produced items - % to the total of each category	288
44.3	Purchase of non-produced items - % to the total of rural and urban areas	288
45	Cash, credit, Savings, and shocks - Obtaining goods without cash	289
45.1	Obtaining goods without cash - % to the total	289
45.2	Obtaining goods without cash - % to the total of each category	289
45.3	Obtaining goods without cash - % to the total of rural and urban areas	289
46	Cash, credit, Savings, and shocks - Borrowing money (past 12 months).....	290
46.1	Borrowing money in the past 12 months - % to the total.....	290
46.2	Borrowing money in the past 12 months - % to the total of each category.....	290
46.3	Borrowing money in the past 12 months - % to the total of rural and urban areas.....	290
47	Cash, credit, Savings, and shocks - Lending parties	291
47.1	Lending parties - % to the total	291
47.2	Lending parties - % to the total of each category	292
47.3	Lending parties - % to the total of rural and urban areas	293
48	Cash, credit, Savings, and shocks - Amount of borrowing (SDG)	294
49	Cash, credit, Savings, and shocks - Reason for borrowing	295
49.1	Reason for borrowing in the last 12 months - % to the total.....	295
49.2	Reason for borrowing in the last 12 months - % to the total of each category.....	298
49.3	Reason for borrowing in the last 12 months - % to the total of rural and urban areas.....	301
50	Cash, credit, Savings, and shocks - Reasons for not borrowing.....	304
50.1	Reasons for not borrowing in the last 12 months - % to the total.....	304
50.2	Reasons for not borrowing in the last 12 months - % to the total of each category.....	306
50.3	Reasons for not borrowing in the last 12 months - % to the total of rural and urban areas.....	308
51	Cash, credit, Savings, and shocks - Bank account holding	310
51.1	Bank account or a postal saving account - % to the total.....	310
51.2	Bank account or a postal saving account - % to the total of each category.....	310
51.3	Bank account or a postal saving account - % to the total of rural and urban areas.....	310
52	Cash, credit, Savings, and shocks - Shocks affected households.....	311
52.1	Shocks affected households over past 5 years - % to the total.....	311
52.2	Shocks affected households over past 5 years - % to the total of each category.....	313
52.3	Shocks affected households over past 5 years - % to the total of rural and urban areas....	315
53	Cash, credit, Savings, and shocks - Thee most affected shocks.....	317
53.1	Three shocks affected households (past 5 years) - % to the total	317
53.2	Three shocks affected households (past 5 years) - % to the total of each category	320
53.3	Three shocks affected households (past 5 years) - % to the total of rural and urban areas.....	323
54	Cash, credit, Savings, and shocks - Value of shocks (SDG)	326
55	Cash, credit, Savings, and shocks - Response to shocks	328
55.1	Response to shocks to cope - % to the total of households.....	328
	(1) Drought or floods	328
	(2) Crop disease or pests.....	329
	(3) Livestock died or stolen	330
	(4) Severe illness or accident of household member	331
	(5) Death of household member	332
	(6) Fire.....	333
	(7) Robbery/burglary/assault.....	334
	(8) Severe water shortage.....	336

	(9) Other	337
55.2	Response to shocks - % to the total of affected households.....	338
	(1) Drought or floods	338
	(2) Crop disease or pests	339
	(3) Livestock died or stolen	340
	(4) Severe illness or accident of household member	341
	(5) Death of household member	342
	(6) Fire	343
	(7) Robbery/burglary/assault.....	344
	(8) Severe water shortage.....	346
	(9) Other	347
56	Agriculture - Own and/or use of agricultural, forestry, and/or pasture land.....	348
56.1	Own and/or use of land - % to the total of each Zone	348
56.2	Own and/or use of land - % to the total of each category	348
56.3	Own and/or use of land - % to the total of Rural or Urban areas	348
57	Agriculture - Land tenure	349
57.1	Land tenure - % to the total households	349
57.2	Land tenure - % to the total of each category.....	350
57.3	Land tenure - % to the total of rural and urban areas.....	351
58	Agriculture - Cost of inputs (SDG)	352
58.1	Cost of inputs - % to the total households	352
59	Agriculture - Number of plots per household.....	353
59.1	Number of plots per household.....	353
59.2	Number of plots per household - % to the total households.....	353
59.3	Number of plots per household - % to the total of each category	354
59.4	Number of plots per household - % to the total of rural and urban areas	354
60	Agriculture - Main use of plots	355
60.1	Main use of plots - % to the total households.....	355
60.2	Main use of plots - % to the total of each category.....	355
60.3	Main use of plots - % to the total of rural and urban areas.....	356
61	Agriculture - Continuous use and/or rent out of plot (past 12 months)	357
61.1	Continuous use and/or rent out of plot - % to the total households	357
61.2	Continuous use and/or rent out of plot - % to the total of each category	357
61.3	Continuous use and/or rent out of plot - % to the total of rural and urban areas	358
62	Agriculture - First season corps.....	359
62.1	First season corps - % to the total households.....	359
62.2	First season corps - % to the total of each category	360
62.3	First season corps - % to the total of rural and urban areas	361
63	Agriculture - Second season corps.....	362
63.1	Second season corps - % to the total households	362
63.2	Second season corps - % to the total of each category	363
63.3	Second season corps - % to the total of rural and urban areas	364
64	Agriculture - First and second season corps average	365
64.1	First and second season corps average - % to the total households.....	365
64.2	First and second season corps average - % to the total of each category	366
64.3	First and second season corps average - % to the total of rural and urban areas	367
65	Agriculture - Irrigation.....	368
65.1	Irrigation - % to the total households	368
65.2	Irrigation - % to the total of each category	368
65.3	Irrigation - % to the total of rural and urban areas	368

66	Agriculture - Acquisition of land	369
66.1	Acquisition of land - % to the total plots.....	369
66.2	Acquisition of land - % to the total plots of each category.....	369
66.3	Acquisition of land - % to the total plots of rural and urban areas.....	370
67	Agriculture - Legal title or ownership of land	371
67.1	Legal title or ownership of land - % to the total households.....	371
67.2	Legal title or ownership of land - % to the total of each category.....	371
67.3	Legal title or ownership of land - % to the total of rural and urban areas.....	372
68	Agriculture - Types of crop produced	373
68.1	Types of crop produced - % to the total households.....	373
68.2	Types of crop produced - % to the total of each category.....	377
68.3	Types of crop produced - % to the total of rural and urban areas.....	381
69	Agriculture - Production of crops per household	385
70	Agriculture - Production and sale of crops per household	386
71	Agriculture - Farm gate price of crops	388
72	Agriculture - Livestock holding.....	389
72.1	Livestock holding - % to the total households	389
72.2	Livestock holding - % to the total of each category	389
72.3	Livestock holding - % to the total of rural and urban areas	389
73	Agriculture - Livestock holdings by type	390
73.1	Livestock holdings by type- % to the total households.....	390
73.2	Livestock holdings by type - % to the total of each category.....	392
73.3	Livestock holdings by type - % to the total of rural and urban areas.....	394
74	Agriculture - Livestock numbers by type.....	396
75	Agriculture - Livestock price by type	398
76	Reference: Data sources of tables and figures	399

1 Introduction and datasets used

This Livelihood Zone Data Book is the product of the compound of multi-sector analyses. It shows the characteristics of Livelihood Zones based on analyses of the National Baseline Household Survey 2009 (NBHS) data of National Bureau of Statistics. It is a result of the collaboration between National Bureau of Statistics and Comprehensive Agricultural Development Master Plan Task Team (CAMP TT) which comprises of officials from the ministries of Agriculture, Forestry, Cooperatives and Rural Development (MAFCRD); Livestock and Fisheries Industries (MLFI); and Electricity, Dams, Irrigation and Water Resources (MEDIWR); together with members of JICA Consultant Team. CAMP TT analysed the NBHS dataset on behalf of NBS during the period 2013-2014.

NBS and CAMP TT welcome interpretations from Government, development partners (DPs), the private sector, and civil society organisations. These are the key stakeholders in intervention strategies and investment in the agriculture sector. CAMP TT has applied interpretations from this data book, comparing them to the information obtained through the case studies during the Situation Analysis. CAMP TT feels that the information derived from Data Book is insightful and would be useful in determining priority projects, in the timing of their implementation, and in the spatial extent of public sector intervention for agriculture development during the 25-year period of CAMP implementation.

The nature of datasets used for tabulation, data processing and tabulation procedures, and the assumed scope and limitations of data interpretations are described here to guide interpretations.

Sources of data are summarized below:

Datasets	Source
National Baseline Household Survey (NBHS) 2009 dataset	National Bureau of Statistics (NBS)
National and state boundaries, Abyei area, Rivers (GIS data: polygon and line data)	South Sudan Digital Atlas, NBS
Livelihood Zones and their boundaries (GIS data: polygon and line data)	South Sudan Digital Atlas, NBS and FAO
NBS census framework and Enumeration Areas (GIS data: point data and their attributes)	NBS
Roads (GIS data: line data)	Logistic Cluster, WFP in Juba, 2013
1950-2000 precipitation data (GIS data: raster data)	WorldClim (http://www.worldclim.org/)
Elevation (GIS data: raster data)	ASTER Global Digital Elevation Model
Land Cover Mapping data	Land Cover Atlas of the Republic of South Sudan, FAO, 2011

1.1 National Baseline Household Survey (NBHS) 2009 dataset¹

NBHS 2009 dataset is a restricted dataset and is the major source of information for this Data Book. The NBHS 2009 dataset is the result of the sampled household survey that was implemented during April and May 2009 under the national census framework of NBS. The framework was established for the 2008 5th Sudan Population and Housing Census. NBHS was conducted to assess the current living standards of the population and to provide detailed information on many welfare dimensions such as educational levels, access to health care, housing conditions, immunization and consumption-poverty.

Sampling design: For compilation of this Data Book a modification of the original NBHS 2009 sampling frame was needed to derive Livelihood Zone and rural-urban-area-wise estimators. The original sampling design was based on a stratified two-stage sample design.² The primary sampling units (PSUs) were the enumeration areas (EAs), which are census operational segments identified on maps, with an average of 184 households in the urban areas and 136 households in the rural areas. For the 2009 NBHS, the census EAs were stratified by state, urban and rural areas. At the second sampling stage households were selected from the listing in each sample EA. A sample of 44 EAs was randomly selected at the first sampling stage for each of the 10 states in South Sudan, and 12 households were randomly selected from the listing for each sample EA at the second stage. Therefore the total sample size is 528 sample households per state, or 5,280 households for the entire country. Given that only 15.2 percent of the households in South Sudan were

¹ South Sudan National Bureau of Statistics (NBS) 2012 National Baseline Household Survey 2009 Report

² South Sudan National Bureau of Statistics (NBS) 2012 National Baseline Household Survey 2009 Report

classified as urban, a higher first stage sampling rate was used for the urban stratum of each state in order to improve the precision of the urban estimates at the national level³.

Modification of weighting scheme: The original NBHS 2009 sampling design was modified by introducing the spatial information of Livelihood Zone which is a polygon GIS data provided by NBS. It was originally created by FAO. In this case the locations of EAs attributed by state and urban-rural areas information are further attributed by Livelihood Zone information. As shown in Table 4.10 "Livelihood Zone, state and rural-urban weighing scheme" and in Figure 3.1 "NBS census framework, NBHS samples, Livelihood Zones and state boundaries," 55 state-rural-urban-Livelihood Zone segments are created. Since sampled EAs in each state-rural-urban segment are randomly selected, it can also be assumed that EAs in a state-rural-urban-Livelihood Zone segment are randomly selected if each segment is sufficiently large. Based on this logic of random sampling, a modified sample weighting scheme is established as shown in Table 4.10. The observations of sampled households are treated with the modified weighing scheme. Estimators for each Livelihood Zone-rural-urban-area segment were calculated.

Questionnaire design and information used: As shown in the table below, the NBHS 2009 questionnaire contains 13 modules on different themes including health, education, labour, housing, asset ownership, access to credit, economic shocks, transfers to the household, consumption, and agriculture⁴. Information relevant to the development of CAMP and used for tabulation for the Data Book is indicated in the table below as well as in "Reference: Data sources of tables and figures" in section 76 where individual question codes used for the tabulation are indicated.

Thematic modules	Information used for tabulation
A: Interview management and sample identification	+
B: Household members' characteristics	+
C: Education	
D: Labour force	+
E: Anthropometrics for children less than 5 years old	
F: Immunization for children 12-24 months old	
G: (technical)	
H: Housing	+
I: Livelihood and assets	+
J: Household health	+
K: Economic transfers	+
L: Cash, credit, savings, and shocks	+
M: Purchase and consumption (data is thoroughly cleaned by NBS)	+
N: Agriculture	+

Data quality and isolation of rural-urban and 7 Livelihood Zone-wise characteristics: CAMP development needs the relative comparison among and isolation of the characteristics of 14 rural-urban and Livelihood Zone combinations to be achieved. The characteristics that need to be isolated include households' vulnerability and coping capacity against various shocks, major livelihood and assets of households, labour and inputs markets, crop, livestock, forestry and fisheries production, and outputs and consumption markets of the 14 combinations. For the purpose of meaningful comparison and isolation, it can safely be assumed that more than 5,000 samples selected through this stratified two-stage random sampling is sufficient unless the dataset is highly contaminated with systematic errors. The existence of relatively high degree of random errors, if any, is also assumed not to significantly affect the results of the comparison and isolation.

Regarding the quality of NBHS 2009 dataset, NBS reported the source errors. The collection of consumption information was made difficult by the lack of standardized units of measurement. However this was addressed by the study of commodity specific conversion factors for local units. NBS decided that the data for the labour section of thematic module D and plot size section of thematic module N would not be used for tabulation and analysis due to identified data problems. The former problem is indicated by the figures presented in "11.10 Structure of working population in Western Equatoria State" where an extremely low female population is observed in both rural and urban areas. In terms of Livelihood Zone analysis, this would affect population-

³ South Sudan National Bureau of Statistics (NBS) 2012 National Baseline Household Survey 2009 Report

⁴ South Sudan National Bureau of Statistics (NBS) 2012 National Baseline Household Survey 2009 Report

related tabulations for Greenbelt, particularly for isolation of gender-related characteristics. For this reason tabulations based on the gender variable are minimised, and population-related tabulations for Greenbelt is done both with and without data observed in Western Equatoria State. Regarding the problem identified in the plot size data, no attempt was made to tabulate using the plot size data.

1.2 Other datasets used

GIS data obtained from NBS: Data of national and state boundaries, Abyei area, rivers, Livelihood Zones and their boundaries are obtained from South Sudan Digital Atlas, NBS. The Atlas was assembled by NBS and its contents are from various sources including NBS and FAO.

Data used on behalf of NBS: Restricted NBS census framework and Enumeration Areas datasets are used in order to establish rural-urban and Livelihood Zone-wise data framework for compilation of this Data Book.

Road data: GIS line data was obtained from the Logistic Cluster, WFP in Juba in 2013. The data was created by GPS measurements and maintained by the WFP office in Juba.

1950-2000 precipitation data: GIS raster data representing average estimated precipitation during the period of 1950-2000 was obtained from WorldClim (<http://www.worldclim.org/>).

Elevation data: GIS digital elevation model (DEM) raster data was obtained from ASTER (Advanced Spaceborne Thermal Emission and Reflection Radiometer), Global ASTER Global Digital Elevation Model project implemented by Ministry of Economy, Trade and Industry of Japan and National Aeronautics and Space Administration (NASA) of USA.

Land Cover Mapping data: Land Cover Mapping data was created by FAO-Land and Water Division (NRL) with the technical input of the Global Land Cover Network (GLCN). There were contributions from the Ministry of Agriculture and Forestry (MAF), the then Ministry of Animal Resources and Fisheries (MARF), the NBS, the Remote Sensing Authority (RSA), the Forests National Corporation (FNC) and other stakeholders. EU financially supported the creation of Land Cover Mapping data which was published by Land Cover Atlas of the Republic of South Sudan, FAO, 2011.

2 Selected data used for CAMP document development

Tables and figures presented in this section are particularly selected and/or further processed from data tabulated in other sections for the purpose of drafting the section 1 of CAMP document where overall justifications and rationales of CAMP development and its implementation is discussed.

2.1 Livelihood Zones and state boundaries in South Sudan

Figure 2-1: Livelihood Zones and state boundaries in South Sudan

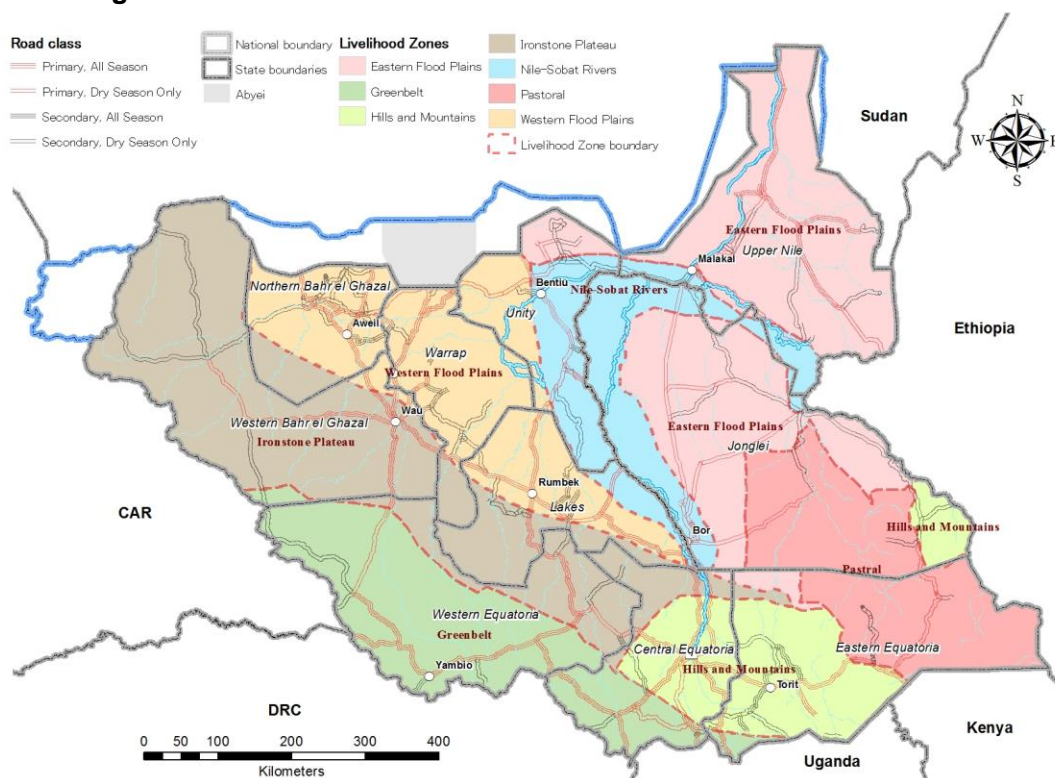

Source: National Bureau of Statistics and WFP (data assembled by CAMP TT)

2.2 Percentages of Livelihood Zone areas to each state area

Table 2-1 Percentages of Livelihood Zone areas to each state area

Livelihood Zones \ State	(% to state total)							State total area	% of state areas to national total
	Eastern Flood Plains	Greenbelt	Hills and Mountains	Ironstone Plateau	Nile-Sobat Rivers	Pastoral	Western Flood Plains		
Upper Nile	90%				10%			100%	12%
Jonglei	45%		5%		22%	27%		100%	19%
Unity	16%				51%		33%	100%	6%
Warrap				12%			88%	100%	5%
Northern Bahr el Ghazal				22%			78%	100%	5%
Western Bahr el Ghazal		2%		95%			3%	100%	14%
Lakes				37%	11%		52%	100%	7%
Western Equatoria		73%		27%				100%	12%
Central Equatoria	1%	34%	44%	21%	0%			100%	7%
Eastern Equatoria	4%	3%	45%	2%		47%		100%	12%
National total	21%	12%	9%	23%	9%	11%	14%	100%	100%

Note: Livelihood Zones are placed in the alphabetical order.

Source: National Baseline Household survey, NBS and CAMP TT

2.3 Physical, population and road status of Livelihood Zones

Table 2-2 Physical, population and road status of Livelihood Zones

Characteristics Livelihood Zones	% of areas to the national total	% of population to the national total	Population density ¹ (persons/km ²)	Average precipitation (mm/year)	Average elevation (m)	Land use (% to each Livelihood Zone total area)				Road development status ²		
						Agriculture land	Grassland	Shrub land	Trees/forest land	Road density by population (Km/1000 persons)	Road density by area (Km/100 km ²)	% of all season road
Eastern Flood Plains	21%	17%	10.51	788	399	4%	31%	52%	12%	1.40	1.47	30%
Greenbelt	12%	14%	15.00	1,353	677	5%	11%	32%	52%	1.62	2.43	60%
Hills and Mountains	9%	12%	16.88	937	697	2%	16%	61%	21%	1.44	2.43	62%
Ironstone Plateau	23%	8%	4.47	1,075	553	1%	10%	18%	71%	4.72	2.11	41%
Nile-Sobat Rivers	9%	14%	19.67	837	393	4%	35%	47%	12%	2.24	4.41	14%
Pastoral	11%	5%	5.60	778	489	0%	35%	52%	13%	2.85	1.60	20%
Western Flood Plains	14%	29%	26.00	899	412	8%	27%	41%	23%	1.26	3.26	48%
All Livelihood Zones	100%	100%	12.96	955	506	4%	23%	40%	33%	1.82	2.36	39%

Note: 1) Population densities are calculated with 2008 census population. 1) Road density is for the total length of primary, secondary, and tertiary all season and dry season only roads. "The percentage of all season road" also indicates the portion of all season road to the total of primary, secondary and tertiary roads. The roads data is assembled from 2013 data from WFP.

Source: NBS, National Baseline Household survey, NBS and CAMP TT

2.4 Vulnerability and coping capacities of households in rural areas

Table 2-3: Vulnerability and coping capacities of households in rural areas

Shocks affected households over the past 5 years in rural areas		Eastern Flood Plains	Green-belt	Hills and Mountains	Iron- Stone Plateau	Nile- Sobat Rivers	Pastoral	Western Flood Plains	All Livelihood Zones average
Drought or floods	a) Experienced and affected	62%	51%	44%	49%	79%	27%	69%	60%
	b) One of the three most affected	53%	30%	42%	44%	72%	27%	63%	52%
	c) Reduction in shock (a-b)	8%	21%	2%	5%	7%	0%	7%	8%
	d) % of reduction in shock (c/a)	14%	41%	5%	10%	9%	0%	9%	14%
Livestock died or stolen	a) Experienced and affected	61%	35%	39%	36%	72%	51%	46%	49%
	b) One of the three most affected	55%	21%	34%	33%	65%	51%	39%	41%
	c) Reduction in shock (a-b)	6%	15%	5%	3%	7%	0%	7%	7%
	d) % of reduction in shock (c/a)	9%	42%	12%	9%	10%	0%	16%	15%
Crop disease or pests	a) Experienced and affected	50%	68%	23%	29%	42%	58%	40%	44%
	b) One of the three most affected	43%	49%	15%	27%	30%	58%	30%	35%
	c) Reduction in shock (a-b)	6%	19%	7%	3%	11%	0%	10%	10%
	d) % of reduction in shock (c/a)	13%	27%	33%	10%	27%	0%	24%	22%

Source: National Baseline Household survey, NBS and CAMP TT

2.5 Coping measures of rural households against drought or floods

Table 2-4 Coping measures of rural households against drought or floods

(% to the total households)

Response to shock to cope/regain former welfare level by more than and equal to 2% of the total households for all Livelihood Zones	Eastern Flood Plains	Greenbelt	Hills and Mountains	Ironstone Plateau	Nile-Sobat Rivers	Pastoral	Western Flood Plains	All Livelihood Zones
	No shock/not known	45%	66%	59%	54%	28%	74%	33%
Spent cash saving	2%	4%	1%	4%	3%		2%	2%
Sent children to live with relatives	4%		2%	2%	4%	9%	5%	4%
Sold animals	8%	3%	4%	10%	14%	2%	27%	14%
Worked more/worked longer hours	5%	6%	3%	4%	8%		6%	6%
Went elsewhere to find work for more than a month	3%	7%	0%		4%		5%	4%
Received help from family/friends	4%	1%	8%	5%	4%	10%	3%	4%
Reduced food consumption	3%	2%	9%	5%	2%	1%	2%	3%
Spiritual help- prayers sacrifices consulted diviner etc.	2%	2%	2%	3%	3%		1%	2%
Other	8%	2%	1%	2%	10%		7%	5%

Source: National Baseline Household survey, NBS and CAMP TT

2.6 Payment status for main activity of work in rural areas

Table 2-5 Payment status for main activity of work in rural areas

Payment status	Main activity of work during the past 7 days				Main activity of work during the past 12 months			
	Paid	Not paid or not known	Total of each employment type	% to total of all employment status	Paid	Not paid or not known	Total of each employment type	% to total of all employment status
Not working	0%	100%	100%	63%	1%	99%	100%	57%
Animal husbandry	2%	98%	100%	1%	9%	91%	100%	1%
Farming	9%	91%	100%	17%	36%	64%	100%	20%
Fishing	73%	27%	100%	1%	88%	12%	100%	1%
Forestry	66%	34%	100%	0%	88%	12%	100%	0%
Household employees	12%	88%	100%	6%	21%	79%	100%	8%
Construction and industry	53%	47%	100%	0%	80%	20%	100%	0%
Trade and transportation	85%	15%	100%	1%	100%		100%	1%
Services	49%	51%	100%	5%	70%	30%	100%	6%
Government	54%	46%	100%	5%	96%	4%	100%	5%
Total	10%	90%	100%	100%	21%	79%	100%	100%

Source: National Baseline Household survey, NBS and CAMP TT

2.7 Percentage of persons paid to the total persons for each activity of work

Table 2-6 Percentage of persons paid to the total persons for each activity of work

Main activity of work	Farming		Animal husbandry*1		Forestry*1		Fishing*1	
Period when main activity of work was occurred	Paid in the past 7 days	Paid in the past 12 months	Paid in the past 7 days	Paid in the past 12 months	Paid in the past 7 days	Paid in the past 12 months	Paid in the past 7 days	Paid in the past 12 months
Livelihood Zones								
Eastern Flood Plains	23%	40%			79%	100%	83%	100%
Greenbelt	21%	75%		100%	71%	100%	100%	100%
Hills and Mountains	4%	100%						
Ironstone Plateau	5%	19%						
Nile-Sobat Rivers	9%	23%	6%	15%		100%	87%	100%
Pastoral			17%	100%				
Western Flood Plains	3%	14%	2%	2%	46%	55%	27%	54%
All Livelihood Zones average	9%	36%	2%	9%	66%	88%	73%	88%

Note: 1) Due to limited numbers of observations for animal husbandry, forestry and fishing activities results presented under these employment types may include large margin of errors. Male has higher chances of having paid work. Source: National Baseline Household survey, NBS and CAMP TT

2.8 Daily wage rates of work during the last 7 days in rural areas (SDG/day)

Table 2-7 Daily wage rates of work during the last 7 days in rural areas (SDG/day)

Livelihood Zones									(SDG/day)		
		Eastern Flood Plains	Greenbelt	Hills and Mountains	Ironstone Plateau	Nile-Sobat Rivers	Pastoral	Western Flood Plains	All Livelihood Zones		
Main activity of work	Gender	Male and female	Male and female	Male and female	Male and female	Male and female	Male and female	Male and female	Male	Female	Male and female
Animal husbandry		0.0		0.0	0.0	1.1	1.7	0.1	0.2	0.5	0.3
Farming		12.6	5.7	2.6	2.1	0.6	0.0	1.4	4.8	2.0	3.3
Fishing		8.9	3.6			14.0		1.4	9.3	3.6	8.2
Forestry		12.2	10.5	0.0		0.0		1.6	13.4	3.6	9.2
Household employees		5.8	2.2	3.4	5.1	4.5	0.0	1.5	3.0	2.9	2.9
Construction and industry		18.0	28.0	0.0				20.3	18.5	0.0	17.1
Trade and transportation		10.6	39.3	24.2	17.5	51.0		14.1	26.8	32.5	28.9
Services		6.6	6.3	5.8	4.9	7.6		9.0	9.5	4.7	7.2
Government		20.2	8.8	23.7	11.1	14.7	0.0	33.9	20.1	26.3	21.0
Average		10.5	7.7	5.7	2.9	8.5	0.8	6.1	9.3	4.2	6.9

Source: National Baseline Household survey, NBS and CAMP TT

2.9 Average monthly wage rates of work during the last 12 months in rural areas

Table 2-8 Average monthly wage rates of work during the last 12 months in rural areas

Livelihood Zones									(SDG/month)		
		Eastern Flood Plains	Greenbelt	Hills and Mountains	Ironstone Plateau	Nile-Sobat Rivers	Pastoral	Western Flood Plains	All Livelihood Zones		
Main activity of work	Gender	Male and female	Male and female	Male and female	Male and female	Male and female	Male and female	Male and female	Male	Female	Male and female
Animal husbandry		0	30			86	50	13	17	63	31
Farming		172	142	105	136	159		173	172	125	150
Fishing		249	75			91		276	210	205	209
Forestry		277	351	0		400		176	309	158	273
Household employees		54	197	50	9	115		274	152	93	112
Construction and industry		226	545					312	368	0	356
Trade and transportation		410	2,211	383	456	1,218		199	1,548	713	1,298
Services		179	180	168	151	271		260	284	130	215
Government		340	406	478	327	449	360	978	594	393	566
Average		201	314	171	177	322	205	388	376	154	287

Source: National Baseline Household survey, NBS and CAMP TT

2.10 Expenditure for agricultural inputs during the last 12 months in rural areas

Table 2-9 Expenditure for agricultural inputs during the last 12 months in rural areas

Livelihood Zones									(% to the total of households)	
		Eastern Flood Plains	Greenbelt	Hills and Mountains	Ironstone Plateau	Nile-Sobat Rivers	Pastoral	Western Flood Plains	All Livelihood Zones	
Agricultural inputs										
Pesticides		4%	2%	6%	1%	4%	17%	3%	4%	
Labour cost		17%	21%	49%	10%	21%	31%	8%	19%	
Machine/equipment repairs		5%	3%	8%	1%	3%		3%	3%	
Farm repair		17%	2%	3%	3%	15%	4%	7%	8%	
Fuel and lubricants		1%				2%		1%	1%	

Source: National Baseline Household survey, NBS and CAMP TT

2.11 Cash or goods obtained in the last 12 months in rural areas

Table 2-10 Cash or goods obtained in the last 12 months in rural areas

Cash or goods obtained in the last 12 months	(% to the total of households)							
	Eastern Flood Plains	Greenbelt	Hills and Mountains	Ironstone Plateau	Nile-Sobat Rivers	Pastoral	Western Flood Plains	All Livelihood Zones
From food aid program	2%	8%	2%	5%	4%	1%	2%	3%
From other government benefit	2%	1%	0%	2%	4%		2%	2%
From NGO/charity scheme	5%	5%	6%	4%	4%	2%	3%	4%
From individuals outside household	7%	5%	9%	2%	8%	2%	5%	6%
From other groups	2%	2%	3%	3%	2%	2%	1%	2%

Source: National Baseline Household survey, NBS and CAMP TT

2.12 Ways of obtaining necessary goods in rural areas

Table 2-11 Ways of obtaining necessary goods in rural areas

Ways of obtaining necessary goods	(% to the total households)							
	Eastern Flood Plains	Greenbelt	Hills and Mountains	Ironstone Plateau	Nile-Sobat Rivers	Pastoral	Western Flood Plains	All Livelihood Zones
Purchase by cash/not known	38%	89%	57%	42%	45%	37%	47%	52%
Exchange for own products	21%	3%	20%	25%	16%	46%	22%	19%
Use only own products	11%	1%	7%	15%	13%	12%	6%	8%
Other	30%	7%	16%	19%	26%	5%	26%	21%
Total	100%	100%	100%	100%	100%	100%	100%	100%

Source: National Baseline Household survey, NBS and CAMP TT

2.13 From whom household borrow in the last 12 months

Table 2-12 From whom household borrow in the last 12 months

From whom household borrow in the last 12 months	(% to the total households)							
	Eastern Flood Plains	Greenbelt	Hills and Mountains	Ironstone Plateau	Nile-Sobat Rivers	Pastoral	Western Flood Plains	All Livelihood Zones
Family and/or other individuals	19.3%	16.4%	13.1%	8.2%	23.6%	2.3%	9.3%	13.8%
Banks and government agencies		0.2%			0.2%	0.8%	0.1%	0.1%
NGOs or microfinance institutions			0.5%		0.5%		0.3%	0.2%
Pawning own belongings	0.3%	0.2%	0.3%		0.4%		0.2%	0.2%
Employer or landlord	0.5%				0.7%		0.3%	0.3%

Source: National Baseline Household survey, NBS and CAMP TT

2.14 Reason for borrowing or obtaining loan in the last 12 months in rural areas

Table 2-13 Reason for borrowing or obtaining loan in the last 12 months in rural areas

Livelihood Zones	(% to the total households)							
	Eastern Flood Plains	Greenbelt	Hills and Mountains	Ironstone Plateau	Nile-Sobat Rivers	Pastoral	Western Flood Plains	All Livelihood Zones
Reason for borrowing								
Agriculture								
Buy Farm imputes	0.6%	0.6%	0.8%	0.8%	0.3%		0.7%	0.6%
Buy heavy equipment					0.4%		0.3%	0.2%
Buy other equipment	0.7%	1.0%	0.3%		0.8%		0.4%	0.5%
Buy animals	0.8%	0.2%	2.1%	1.3%	0.2%	1.5%	0.3%	0.6%
Buy agricultural land			0.5%				0.3%	0.1%
Other agricultural costs	1.3%	0.9%	2.3%	1.1%	1.9%		0.5%	1.1%
Non-farm business								
Working capital and inputs	0.4%	0.7%		0.5%	1.0%		0.3%	0.4%
Land and/or building equipment	0.3%	0.2%	1.0%	0.3%	1.2%		0.6%	0.5%
Other business expenses	1.3%	0.2%	0.3%	0.5%	1.1%		0.9%	0.7%
Personal use								
Consumption needs	13.0%	9.7%	9.4%	4.6%	20.4%	0.8%	8.2%	10.2%
Other purposes								
Religious, wedding and burial	0.7%	1.7%	0.7%	0.6%	0.7%		0.4%	0.7%
Consumer durables	0.5%		0.3%	0.5%	0.9%		0.5%	0.4%
On-lending	0.3%	0.3%		0.5%	0.7%		0.1%	0.2%
Other	2.5%	1.1%	1.2%	0.8%	2.6%		1.0%	1.4%

Source: National Baseline Household survey, NBS and CAMP TT

2.15 Tenure status of the land under cultivation in rural areas

Table 2-14 Tenure status of the land under cultivation in rural areas

Tenure status of the land under cultivation	(% to the total of households)							
	Eastern Flood Plains	Greenbelt	Hills and Mountains	Iron-stone Plateau	Nile-Sobat Rivers	Pastoral	Western Flood Plains	All Livelihood Zones
Owned	72.5%	74.9%	62.8%	58.4%	78.6%	97.7%	78.8%	74.8%
Rented	0.7%	0.2%		0.5%	0.2%		0.2%	0.3%
Partially owned		3.6%	0.5%	2.1%	0.9%		1.3%	1.3%
Communal	3.3%	1.5%	17.8%	13.6%	1.6%		1.6%	4.4%

Source: National Baseline Household survey, NBS and CAMP TT

2.16 Number of agricultural plots per household

Table 2-15 Number of agricultural plots per household

Livelihood Zones	(Number of plots per household)							
	Eastern Flood Plains	Greenbelt	Hills and Mountains	Ironstone Plateau	Nile-Sobat Rivers	Pastoral	Western Flood Plains	All Livelihood Zones
Agricultural plots								
Rural areas								
1st plot	0.82	0.86	0.86	0.79	0.84	0.98	0.87	0.85
2nd plot	0.13	0.20	0.23	0.17	0.14	0.04	0.18	0.17
3rd plot	0.04	0.08	0.09	0.07	0.06		0.05	0.06
4th plot	0.01	0.04	0.02	0.02	0.01		0.03	0.02
5th plot	0.01	0.01	0.01	0.01			0.03	0.01
6th plot	0.01	0.01	0.01	0.01			0.02	0.01
Total plots	1.02	1.20	1.21	1.06	1.05	1.02	1.19	1.13
Urban areas								
Total plots	0.46	0.42	0.12	0.52	0.27	0.29	0.39	0.34

Source: National Baseline Household survey, NBS and CAMP TT

2.17 Possession of transport items in rural and urban areas

Table 2-16 Possession of transport items in rural and urban areas

(% to the total number of households)

Transport items	Eastern Flood Plains	Greenbelt	Hills and Mountains	Ironstone Plateau	Nile-Sobat Rivers	Pastoral	Western Flood Plains	All Livelihood Zones
Rural areas								
Moter vehicle	0%	1%	1%	1%	1%		1%	1%
Moter cycle/ moter rickshaw	0%	6%	4%	2%	0%		1%	2%
Bycycle	5%	52%	15%	40%	9%	1%	25%	23%
Canoe/boat	2%		0%		8%		0%	1%
Any type of animal	6%		2%	1%	1%	45%	0%	3%
Urban areas								
Moter vehicle	3%	4%	8%	4%	3%		9%	5%
Moter cycle/moter rickshaw	4%	12%	16%	11%	3%	5%	7%	9%
Bycycle	24%	50%	21%	41%	25%	19%	33%	32%
Canoe/boat	2%		1%		1%		1%	1%
Any type of animal	5%			1%	1%	5%	0%	1%

Source: National Baseline Household survey, NBS and CAMP TT

2.18 Households with irrigated plots

Table 2-17 Households with irrigated plots

(% to the total plots)

Rural/urban areas	Eastern Flood Plains	Greenbelt	Hills and Mountains	Ironstone Plateau	Nile-Sobat Rivers	Pastoral	Western Flood Plains	All Livelihood Zones
Rural areas	1.4%		2.2%	2.7%	0.5%		0.7%	1.0%
Urban areas	1.4%		11.5%	2.1%				1.5%

Source: National Baseline Household survey, NBS and CAMP TT

2.19 Acquisition of land in rural areas

Table 2-18 Acquisition of land in rural areas

(% to the total plots)

Livelihood Zones	Eastern Flood Plains	Greenbelt	Hills and Mountains	Ironstone Plateau	Nile-Sobat Rivers	Pastoral	Western Flood Plains	All Livelihood Zones
Acquisition of land								
Not known	7%	4%	5%	6%	8%		13%	8%
Inherited	55%	74%	69%	70%	39%	46%	64%	62%
Cleared	30%	3%	12%	10%	46%	28%	17%	19%
Purchased	1%	2%	0%	1%	2%		1%	1%
Use right from local leaders	4%	13%	12%	8%	2%	26%	1%	6%
Received from de-collectivization		2%	1%	0%	0%		1%	1%
Other	2%	4%	1%	5%	2%		2%	2%
Total	100%	100%	100%	100%	100%	100%	100%	100%

Source: National Baseline Household survey, NBS and CAMP TT

2.20 Legal title or ownership rights of plot of land

Table 2-19 Legal title or ownership rights of plot of land

Legal title or ownership rights of plot of land	(% to the total of households)							
	Eastern Flood Plains	Greenbelt	Hills and Mountains	Ironstone Plateau	Nile-Sobat Rivers	Pastoral	Western Flood Plains	All Livelihood Zones
Not known	9%	6%	6%	7%	15%	1%	13%	10%
Deed	28%	30%	26%	34%	22%	49%	12%	23%
Sales receipt	2%	2%	1%	1%	0%	1%	1%	1%
Customary rights	55%	37%	63%	41%	56%	46%	54%	52%
Other rights	6%	11%	4%	15%	5%	2%	9%	8%
None	0%	13%	0%	2%	1%		10%	6%
Total	100%	100%	100%	100%	100%	100%	100%	100%

Source: National Baseline Household survey, NBS and CAMP TT

2.21 Tenure status of dwelling in rural areas

Table 2-20 Tenure status of dwelling in rural areas

Livelihood Zone \ Tenure status of dwelling	(% to the total of households)							
	Eastern Flood Plains	Greenbelt	Hills and Mountains	Ironstone Plateau	Nile-Sobat Rivers	Pastoral	Western Flood Plains	All Livelihood Zones
Not known	4%	3%	1%	1%	4%	2%	2%	2%
Owned	93%	90%	94%	94%	92%	98%	95%	94%
Rented	1%	1%	1%	2%	1%		0%	1%
Housing provided as part of work	0%	1%			1%		0%	0%
Free	2%	5%	4%	4%	3%		3%	3%
Total households	100%	100%	100%	100%	100%	100%	100%	100%

Source: National Baseline Household survey, NBS and CAMP TT

2.22 Possession of household items

Table 2-21 Possession of household items

Household items	(% to the total number of households)							
	Eastern Flood Plains	Greenbelt	Hills and Mountains	Ironstone Plateau	Nile-Sobat Rivers	Pastoral	Western Flood Plains	All Livelihood Zones
Rural areas								
Television/satellite dish	1%	0%	1%		1%		0%	0%
Radio/transistor	17%	33%	16%	15%	20%		16%	19%
Phone	10%	9%	4%	1%	11%		6%	7%
Computer					0%		0%	0%
Refrigerator					1%		0%	0%
Fan	0%				0%		0%	0%
Air cooler/air conditioner	0%	0%			0%		0%	0%
Pair of shoes	69%	67%	30%	28%	63%	62%	35%	49%
Blanket	53%	65%	47%	34%	50%	52%	36%	47%
Mosquito net	63%	53%	35%	57%	79%	13%	57%	55%
Urban areas								
Television/satellite dish	21%	4%	34%	15%	19%		13%	18%
Radio/transistor	62%	53%	62%	54%	56%	19%	44%	55%
Phone	52%	61%	64%	52%	56%	38%	53%	57%
Computer	1%	2%	6%	1%	3%		2%	3%
Refrigerator	2%	0%	10%	4%	4%		2%	4%
Fan	6%	1%	14%	5%	7%		3%	6%
Air cooler/air conditioner	1%	1%	5%	1%	0%		1%	2%
Pair of shoes	75%	84%	75%	74%	75%	62%	70%	76%
Blanket	52%	70%	46%	53%	52%	57%	50%	54%
Mosquito net	55%	62%	64%	68%	64%	52%	67%	64%

Source: National Baseline Household survey, NBS and CAMP TT

2.23 Access to health care facilities by households in rural areas

Table 2-22 Access to health care facilities by households in rural areas

(% to the total number of households)

Types of health care facility	Eastern Flood Plains	Greenbelt	Hills and Mountains	Ironstone Plateau	Nile-Sobat Rivers	Pastoral	Western Flood Plains	All Livelihood Zones
No access/not known	37%	10%	42%	50%	22%	65%	45%	37%
Primary health care unit	21%	37%	21%	30%	35%	27%	29%	29%
Primary health care centre	25%	25%	14%	9%	20%	7%	11%	17%
Public hospital	10%	20%	15%	8%	15%	2%	5%	11%
Private hospital/ clinic	4%	4%	6%	1%	5%		3%	4%
Pharmacy/ drug store	1%	3%			3%		1%	1%
No medical help available	1%	0%	1%	1%	1%		3%	2%
Other	0%	0%	0%				1%	0%
Total	100%	100%	100%	100%	100%	100%	100%	100%

Source: National Baseline Household survey, NBS and CAMP TT

2.24 Main sources of drinking water in rural areas

Table 2-23 Main sources of drinking water in rural areas

(% to the total households)

Main source of drinking water	Livelihood Zone								All Livelihood Zones
	Eastern Flood Plains	Greenbelt	Hills and Mountains	Ironstone Plateau	Nile-Sobat Rivers	Pastoral	Western Flood Plains		
Deep boreholes (donkey) without network	32%	15%	21%	11%	6%	48%	6%	16%	
Hand pumps	23%	13%	23%	33%	51%	22%	47%	33%	
Shallow wells (dug wells)	3%	42%	11%	28%	1%	11%	25%	19%	
Running open water source (river, pond, turaa)	21%	16%	33%	13%	30%	5%	9%	17%	

Source: National Baseline Household survey, NBS and CAMP TT

2.25 Main sources of lighting in rural areas

Table 2-24 Main sources of lighting in rural areas

Source of lighting	Livelihood Zones							All Livelihood Zones
	Eastern Flood Plains	Greenbelt	Hills and Mountains	Ironstone Plateau	Nile-Sobat Rivers	Pastoral	Western Flood Plains	
Paraffin lantern	0%	11%	3%	0%	0%		0%	2%
Paraffin lamp	6%	34%	7%	3%	3%	1%	1%	8%
Firewood	23%	26%	26%	52%	23%	70%	56%	39%
Grass	13%	12%	25%	19%	16%	6%	21%	17%
Candle wax	1%	1%	4%	2%	3%		3%	2%
No lighting	54%	12%	34%	21%	52%	23%	16%	29%

Source: National Baseline Household survey, NBS and CAMP TT

2.26 Main source of livelihood in rural and urban areas

Table 2-25 Main source of livelihood in rural and urban areas

(% to the total number of households)

Main source of livelihood	Eastern Flood Plains	Greenbelt	Hills and Mountains	Ironstone Plateau	Nile-Sobat Rivers	Pastoral	Western Flood Plains	All Livelihood Zones
Rural areas								
Not known	2%	1%	1%	1%	1%		1%	1%
Crop farming	69%	86%	79%	92%	71%	77%	86%	81%
Animal husbandry	12%	0%	7%	1%	13%	22%	4%	7%
Wages and salaries	6%	4%	4%	1%	8%		2%	4%
Owned business enterprise	5%	0%	1%	2%	2%		2%	2%
Property income	1%	0%	3%		0%	1%	0%	1%
Remittances		0%	1%				0%	0%
Pension			0%					0%
Aid		0%		0%	0%		0%	0%
Others	6%	6%	4%	4%	5%		5%	5%
Total	100%	100%	100%	100%	100%	100%	100%	100%
Urban areas								
Not known	6%	3%	4%	2%	5%		2%	4%
Crop farming	29%	31%	4%	23%	14%	10%	24%	19%
Animal husbandry		1%	1%	2%	3%	33%	2%	2%
Wages and salaries	31%	40%	53%	44%	57%	29%	40%	46%
Owned business enterprise	18%	5%	15%	16%	7%	10%	16%	12%
Property income	3%	6%	1%	1%	2%		1%	2%
Remittances	1%	1%	1%	0%			2%	1%
Pension		1%	2%	1%	2%			1%
Aid	1%	1%	1%	2%	0%		1%	1%
Others	13%	11%	18%	8%	10%	19%	13%	12%
Total	100%	100%	100%	100%	100%	100%	100%	100%

Source: National Baseline Household survey, NBS and CAMP TT

2.27 First and second season crops production

Table 2-26 First and second season crops production

(% to the total number of households)

Livelihood Zones	Eastern Flood Plains		Greenbelt		Hills and Mountains		Ironstone Plateau		Nile-Sobat Rivers		Pastoral		Western Flood Plains		All Livelihood Zones	
	1st	2nd	1st	2nd	1st	2nd	1st	2nd	1st	2nd	1st	2nd	1st	2nd	1st	2nd
Season	1st	2nd	1st	2nd	1st	2nd	1st	2nd	1st	2nd	1st	2nd	1st	2nd	1st	2nd
Not cultivated	19%	56%	8%	13%	18%	59%	24%	42%	5%	72%	1%	9%	7%	57%	11%	49%
Rice	0%	1%	1%	1%	1%	0%	1%	1%	0%	0%			1%	0%	1%	1%
Wheat	1%				0%	0%							0%	0%	0%	0%
Millet	0%	0%	1%	3%	7%	6%	2%	4%	1%	0%			3%	2%	2%	2%
Sorghum	43%	12%	10%	16%	42%	16%	36%	22%	47%	10%	97%	87%	54%	21%	44%	20%
maize	29%	23%	19%	15%	17%	4%	5%	4%	39%	10%		1%	13%	9%	19%	11%
Cassava	0%	0%	11%	21%	4%	0%	4%	5%	0%	0%			2%	1%	3%	4%
Irish potato	0%		0%										0%		0%	
Sweet potatoes		1%	0%	2%	0%	0%	1%	1%	0%	1%			0%	1%	0%	1%
Yams		0%		1%	0%	0%	0%	0%	0%	0%			0%	0%	0%	0%
Beans	1%	1%	1%	2%	1%	2%	3%	2%	1%	0%			1%	1%	1%	1%
Groundnuts	1%	2%	39%	13%	4%	8%	18%	13%	3%	3%			14%	5%	13%	6%
Lentils	0%							0%					0%		0%	0%
Peas			2%	3%			1%	1%		0%			1%	1%	1%	1%
Soybeans	0%	0%		0%	0%		1%	0%	0%	0%			0%	0%	0%	0%
Cabbage	1%	0%		1%	0%	0%			0%	0%			0%		0%	0%
Leafy vegetables	0%	0%	2%	4%	4%	4%	3%	3%		1%	2%	2%	2%	2%	2%	2%
Lettuce							0%		1%				0%	0%	0%	0%
Tomatoes	0%		0%	1%	0%	0%		0%		0%			0%	0%	0%	0%
Coffee			2%	1%											0%	0%
Tea								0%								0%
Cotton														0%		0%
Other	4%	3%	2%	3%	0%	1%	2%	3%	1%	1%			2%	1%	2%	2%
Total	100%	100%	100%	100%	100%	100%	100%	100%	100%	100%	100%	100%	100%	100%	100%	100%

Source: National Baseline Household survey, NBS and CAMP TT

2.28 Production and sale of most produced crops

Table 2-27 Production and sale of most produced crops

(% to the total number of households)

Livelihood Zones		Eastern	Greenbelt	Hills and	Iron-stone	Nile-	Pastoral	Western	All
Crop/production and sale indicators		Flood Plains		Mountains	Plateau	Sobat Rivers		Flood Plains	Livelihood Zones
Sorghum	Incidence of production (%)	51 %	37 %	64 %	57 %	38 %	95 %	62 %	55 %
	Incidence of sale (%)	20 %	9 %	13 %	14 %	9 %	42 %	16 %	16 %
	Average production/producer (kg)	371 kg	169 kg	1,323 kg	464 kg	192 kg	648 kg	258 kg	441 kg
	Average sale/producer (kg)	73 kg	15 kg	59 kg	54 kg	37 kg	74 kg	36 kg	47 kg
	Average production/HH (kg)	187 kg	63 kg	845 kg	262 kg	72 kg	619 kg	159 kg	241 kg
	Average sale/HH (kg)	37 kg	6 kg	37 kg	31 kg	14 kg	70 kg	22 kg	26 kg
	% of sale in quantity	20 %	9 %	4 %	12 %	19 %	11 %	14 %	11 %
	Farm gate price (SDG/kg)	1.53	2.35	1.01	2.52	3.53	0.69	2.43	1.95
Maize	Incidence of production (%)	50 %	54 %	25 %	9 %	40 %	2 %	24 %	33 %
	Incidence of sale (%)	16 %	15 %	8 %	1 %	11 %		3 %	8 %
	Average production/producer (kg)	281 kg	191 kg	1,415 kg	126 kg	235 kg	15 kg	153 kg	311 kg
	Average sale/producer (kg)	30 kg	22 kg	56 kg	36 kg	58 kg		9 kg	29 kg
	Average production/HH (kg)	141 kg	104 kg	353 kg	12 kg	95 kg	0 kg	36 kg	103 kg
	Average sale/HH (kg)	15 kg	12 kg	14 kg	3 kg	24 kg		2 kg	10 kg
	% of sale in quantity	11 %	12 %	4 %	28 %	25 %		6 %	9 %
	Farm gate price (SDG/kg)	1.90	2.19	1.11	4.46	2.45		3.06	2.15
Cassava	Incidence of production (%)	2 %	40 %	5 %	12 %	1 %		2 %	8 %
	Incidence of sale (%)		15 %	4 %	4 %			1 %	3 %
	Average production/producer (kg)	70 kg	348 kg	6,847 kg	268 kg	52 kg		242 kg	758 kg
	Average sale/producer (kg)		66 kg	4,922 kg	41 kg			34 kg	386 kg
	Average production/HH (kg)	1 kg	138 kg	352 kg	32 kg	0 kg		4 kg	63 kg
	Average sale/HH (kg)		26 kg	253 kg	5 kg			1 kg	32 kg
	% of sale in quantity		19 %	72 %	15 %			14 %	51 %
	Farm gate price (SDG/kg)		0.92	0.72	1.07			2.35	0.99
Groundnuts	Incidence of production (%)	2 %	64 %	21 %	45 %	8 %		24 %	25 %
	Incidence of sale (%)	2 %	18 %	3 %	12 %	1 %		9 %	7 %
	Average production/producer (kg)	316 kg	193 kg	1,422 kg	426 kg	112 kg		418 kg	410 kg
	Average sale/producer (kg)	164 kg	24 kg	60 kg	38 kg	10 kg		66 kg	45 kg
	Average production/HH (kg)	8 kg	124 kg	295 kg	193 kg	9 kg		100 kg	101 kg
	Average sale/HH (kg)	4 kg	16 kg	12 kg	17 kg	1 kg		16 kg	11 kg
	% of sale	52 %	13 %	4 %	9 %	9 %		16 %	11 %
	Farm gate price (SDG/kg)	1.30	1.82	0.84	1.89	2.31		2.10	1.88
Other leafy vegetables	Incidence of production (%)	1 %	11 %	5 %	6 %	0 %		2 %	3 %
	Incidence of sale (%)	0 %	2 %	3 %				0 %	1 %
	Average production/producer (kg)	23 kg	125 kg	2,196 kg	19 kg	25 kg		137 kg	462 kg
	Average sale/producer (kg)	17 kg	7 kg	1,624 kg				3 kg	280 kg
	Average production/HH (kg)	0 kg	13 kg	120 kg	1 kg	0 kg		3 kg	16 kg
	Average sale/HH (kg)	0 kg	1 kg	88 kg				0 kg	10 kg
	% of sale	71 %	5 %	74 %				2 %	61 %
	Farm gate price (SDG/kg)	0.06	1.88	0.50	0.67			7.90	1.72

Source: National Baseline Household survey, NBS and CAMP TT

2.29 Occurrence and prices of livestock in rural areas

Table 2-28 Occurrence and prices of livestock in rural areas

Livelihood Zones	(% to the total number of households)							All Livelihood Zones
	Eastern Flood Plains	Greenbelt	Hills and Mountains	Ironstone Plateau	Nile-Sobat Rivers	Pastoral	Western Flood Plains	
Occurrence of any of livestock types in households (% to the total households)								
	77%	54%	59%	60%	83%	95%	77%	72%
Occurrence of livestock types in households (% to the total households)								
Cattle	60%	8%	36%	26%	71%	97%	57%	49%
Horses						1%	0%	0%
Donkey/mules	1%		3%	1%	1%	54%	2%	4%
Pigs		1%				1%	0%	0%
Sheep	30%	11%	21%	18%	28%	89%	34%	29%
Goats	51%	40%	46%	44%	51%	95%	58%	53%
Poultry	26%	43%	37%	44%	29%	42%	55%	42%
Camels			0%	0%	0%	5%	0%	0%
Perceived prices of livestock types by households (SDG/head)								
Cattle	931	920	659	1,333	953	540	1,135	974
Houses							970	970
Donkey/mules	400		583	1,562	500	634	347	564
Pigs								
Sheep	189	160	117	136	128	46	154	141
Goats	138	101	163	158	133	57	134	129
Poultry	24	25	25	27	23	9	35	28
Camels	7	21	408	19		1,200	22	468

Source: National Baseline Household survey, NBS and CAMP TT

2.30 Household functions and extent of markets of consumer goods

Table 2-29 Household functions and extent of markets of consumer goods

Subsector	Estimated annual national consumption (ton/year)	Households' function in rural areas		Estimated extent of market		
		Production	Consumption	Local	National	Regional/global
Category of agricultural outputs						
Consumption item name						
Crop Subsector						
a)-1 Agricultural household consumed and locally traded						
Bread	29,258		+	+		
Local biscuit	4,445		+	+		
a)-3 Agricultural household consumed and regionally/globally traded						
Onions (first class)	30,881		+	+	+	+
Wheat flour	11,062		+	+	+	+
c)-2 Agricultural household produced/consumed and locally traded						
Sorghum flour	203,325	+	+	+		
Mango fresh in dozen	134,450	+	+	+		
Cassava flour	123,661	+	+	+		
Indian mango (local)	98,506	+	+	+		
Cassava tubers	61,364	+	+	+		
Groundnut flour	37,195	+	+	+		
Sorghum crepes	22,340	+	+	+		
Dry okra	20,452	+	+	+		
Milokhia	15,661	+	+	+		
c)-3 Agricultural household produced/consumed and nationally traded						
Sorghum (Dura)	870,239	+	+	+	+	
Maize flour	235,203	+	+	+	+	
Groundnut (roasted)	156,209	+	+	+	+	
Green okra	10,897	+	+	+	+	
Local banana	5,064	+	+	+	+	
c)-4 Agricultural household (produced)/consumed and regionally/globally traded						
Sugar	95,009	(+)	+	+	+	+
Cooking oil	65,801	(+)	+	+	+	+
Rice (imported)	23,328	(+)	+	+	+	+
c)-4 Agricultural household produced/consumed and regionally/globally traded						
Yellow maize	164,191	+	+	+	+	+
Fresh tomatoes	5,798	+	+	+	+	+
Livestock Subsector						
a)-3 Agricultural household consumed and regionally/globally traded						
Milk powder	3,827		+	+	+	+
c)-2 Agricultural household produced/consumed (and locally traded)						
Insects	13,634	+	+	(+)		
c)-2 Agricultural household produced/consumed and locally traded						
Fresh milk	85,553	+	+	+		
Fresh beef	21,080	+	+	+		
Goat meat (local)	20,468	+	+	+		
Sheep meat (local)	17,542	+	+	+		
Eggs	2,770	+	+	+		
c)-3 Agricultural household produced/consumed and nationally traded						
Chicken and poultry	30,606	+	+	+	+	
Natural honey	11,703	+	+	+	+	
Forestry Subsector						
b)-3 Agricultural household produced and regionally/globally traded						
Logs and timber	(tbd)	+		+	+	+
Charcoal	107,537	+		+	+	+
c)-2 Agricultural household produced/consumed and locally traded						
Wood fuel	5.6 mill. m ³	+	+	+		
Fisheries Subsector						
c)-3 Agricultural household produced/consumed and nationally traded						
Fresh fish and bolati	59,006	+	+	+	+	
c)-4 Agricultural household produced/consumed and regionally/globally traded						
Dried fish	19,185	+	+	+	+	+

Source: National Baseline Household survey, NBS and CAMP TT

2.31 Sorghum consumption and sources with farm gate prices in rural areas

Table 2-30 Sorghum consumption and sources with farm gate prices in rural areas

Livelihood Zones (LZs)	Consumption (ton/year)			Per capita consumption (kg/year)			Price (SDG/kg)			Sources of consumed items in rural areas (% to total of each LZ)					
	Rural	Urban	Total	Rural	Urban	Total	Farm gate price in rural areas (SDG/kg)	Rural	Urban	Average	From procured	From own stock	From own production	From gift and other	Total
Eastern Flood Plains	136,806	14,268	151,074	106	101	106	1.5	5.5	5.1	5.5	43	13	41	4	100
Greenbelt	38,273	8,880	47,153	42	36	41	2.3	1.6	1.2	1.5	58	8	30	4	100
Hills and Mountains	63,436	9,165	72,601	89	32	73	1.0	1.4	1.9	1.5	45	16	35	4	100
Ironstone Plateau	36,397	627	37,023	74	4	57	2.5	1.6	2.1	1.6	64	8	26	2	100
Nile-Sobat Riverss	93,216	24,940	118,157	110	81	102	3.5	5.2	11.9	7.1	78	9	7	6	100
Pastoral	41,553	852	42,405	114	39	110	0.7	1.6	1.3	1.6	14	32	53	2	100
Western Flood Plains	377,566	24,260	401,826	175	110	169	2.4	2.9	2.9	2.9	55	14	27	4	100
All Zone total/average	787,247	82,992	870,239	115	59	105	2.0	3.4	6.5	3.9	53	14	29	4	100

Source: National Baseline Household survey, NBS and CAMP TT

2.32 Sugar consumption and sources in rural areas

Table 2-31 Sugar consumption and sources in rural areas

Livelihood Zones (LZs)	Consumption (ton/year)			Per capita consumption (kg/year)			Price (SDG/kg)			Total consumption in rural areas (% to total of each LZ)				
	Rural	Urban	Total	Rural	Urban	Total	Rural	Urban	Average	From procured	From own stock	From own production	From gift and other	Total
Eastern Flood Plains	11,473	3,231	14,704	9	23	10	4.5	9.8	5.3	95	0	1	3	100
Greenbelt	6,853	4,520	11,373	8	18	10	3.2	2.9	3.1	98	0	0	2	100
Hills and Mountains	12,810	8,374	21,184	18	29	21	4.1	3.4	3.8	47	38	15	0	100
Ironstone Plateau	1,737	155	1,892	4	1	3	3.7	3.2	3.7	98	2			100
Nile-Sobat Riverss	8,776	5,715	14,491	10	19	13	14.0	3.9	10.4	93	0		7	100
Pastoral	1,144	151	1,295	3	7	3	3.4	3.0	3.3	98	2			100
Western Flood Plains	22,438	7,633	30,071	10	34	13	4.0	3.9	4.0	68	31	0	1	100
All Zone total/average	65,230	29,779	95,009	10	21	12	5.3	4.2	5.1	76	18	3	2	100

Source: National Baseline Household survey, NBS and CAMP TT

2.33 Fresh fish consumption and sources in rural areas

Table 2-32 Fresh fish consumption and sources in rural areas

Livelihood Zones (LZs)	Consumption (ton/year)			Per capita consumption (kg/year)			Price (SDG/kg)			Total consumption in rural areas (% to total of each LZ)				
	Rural	Urban	Total	Rural	Urban	Total	Rural	Urban	Average	From procured	From own stock	From own production	From gift and other	Total
Eastern Flood Plains	20,464	1,834	22,298	16	13	16	3.4	3.8	3.5	45	4	46	5	100
Greenbelt	1,201	837	2,037	1	3	2	4.7	11.0	7.7	54		33	13	100
Hills and Mountains	283	1,244	1,528	0	4	2	8.1	12.0	11.2	100				100
Ironstone Plateau	1,244	62	1,306	3	0	2	5.4	4.4	5.3	27	3	62	7	100
Nile-Sobat Riverss	15,835	5,667	21,502	19	18	19	5.8	5.4	5.6	35	2	56	7	100
Pastoral		3	3		0	0			13.1	13.1				
Western Flood Plains	9,734	598	10,332	5	3	4	5.2	8.4	5.5	70	2	19	8	100
All Zone total/average	48,761	10,244	59,006	7	7	7	4.9	7.2	5.7	47	3	44	6	100

Source: National Baseline Household survey, NBS and CAMP TT

2.34 Bread consumption and sources in rural areas

Table 2-33 Bread consumption and sources in rural areas

Livelihood Zones (LZs)	Consumption (ton/year)			Per capita consumption (kg/year)			Price (SDG/kg)			Total consumption in rural areas (% to total of each LZ)				
	Rural	Urban	Total	Rural	Urban	Total	Rural	Urban	Average	From procured	From own stock	From own production	From gift and other	Total
Eastern Flood Plains	7,023	3,709	10,733	5	26	8	3.2	2.5	3.0	91		9	0	100
Greenbelt	875	3,159	4,034	1	13	4	4.0	5.3	4.7	76	14	9	1	100
Hills and Mountains	1,276	4,440	5,715	2	16	6	4.2	5.9	5.6	100			0	100
Ironstone Plateau	28	22	50	0	0	0	2.0	5.6	3.3	100				100
Nile-Sobat Riverss	982	5,834	6,816	1	19	6	2.8	3.8	3.6	95		5		100
Pastoral		31	31		1	0		4.5	4.5					
Western Flood Plains	871	1,007	1,878	0	5	1	5.6	6.2	5.9	70	7	19	4	100
All Zone total/average	11,055	18,203	29,258	2	13	4	3.8	4.9	4.4	90	2	8	1	100

Source: National Baseline Household survey, NBS and CAMP TT

2.35 Groundnut consumption and sources with farm gate prices in rural areas

Table 2-34 Groundnut consumption and sources with farm gate prices in rural areas

Livelihood Zones (LZs)	Consumption (ton/year)			Per capita consumption (kg/year)			Price (SDG/kg)			Sources of consumed items in rural areas (% to total of each LZ)				
	Rural	Urban	Total	Rural	Urban	Total	Rural	Urban	Average	From procured	From own stock	From own production	From gift and other	Total
Eastern Flood Plains	1,355	700	2,056	1	5	1	1.3	5.6	13.6	8.2	21	0	79	100
Greenbelt	21,345	1,943	23,288	24	8	20	1.8	2.8	4.0	3.2	20	3	76	100
Hills and Mountains	1,139	1,201	2,340	2	4	2	0.8	4.5	5.2	4.9	30		69	100
Ironstone Plateau	12,354	126	12,479	25	1	19	1.9	2.4	5.6	2.8	44	4	51	100
Nile-Sobat Riverss	1,743	196	1,939	2	1	2	2.3	2.4	23.7	15.3	47	5	28	100
Pastoral		9	9		0	0			5.3	5.3				
Western Flood Plains	105,703	8,396	114,099	49	38	48	2.1	3.4	4.0	3.5	24	26	43	100
All Zone total/average	143,638	12,571	156,209	21	9	19	1.9	3.4	7.6	4.5	26	20	49	100

Source: National Baseline Household survey, NBS and CAMP TT

2.36 Fresh beef consumption and sources in rural areas

Table 2-35 Fresh beef consumption and sources in rural areas

Livelihood Zones (LZs)	Consumption (ton/year)			Per capita consumption (kg/year)			Price (SDG/kg)			Total consumption in rural areas (% to total of each LZ)				
	Rural	Urban	Total	Rural	Urban	Total	Rural	Urban	Average	From procured	From own stock	From own production	From gift and other	Total
Eastern Flood Plains	2,809	380	3,189	2	3	2	6.8	6.0	6.6	30		31	39	100
Greenbelt	2,383	2,326	4,709	3	9	4	9.5	9.8	9.6	96		2	2	100
Hills and Mountains	2,103	1,954	4,057	3	7	4	8.0	11.4	10.0	54	1	25	20	100
Ironstone Plateau	235	55	290	0	0	0	8.2	8.9	8.3	95			5	100
Nile-Sobat Riverss	765	1,535	2,300	1	5	2	7.2	6.3	6.6	37		50	12	100
Pastoral	1,726	164	1,890	5	8	5	2.5	6.0	3.1	16		82	2	100
Western Flood Plains	3,459	1,187	4,646	2	5	2	6.7	6.9	6.7	80	1	9	10	100
All Zone total/average	13,480	7,600	21,080	2	5	3	7.7	9.2	8.2	58	0	26	15	100

Source: National Baseline Household survey, NBS and CAMP TT

2.37 Rice consumption and sources in rural areas

Table 2-36 Rice consumption and sources in rural areas

Livelihood Zones (LZs)	Consumption (ton/year)			Per capita consumption (kg/year)			Price (SDG/kg)			Total consumption in rural areas (% to total of each LZ)				
	Rural	Urban	Total	Rural	Urban	Total	Rural	Urban	Average	From procured	From own stock	From own production	From gift and other	Total
Eastern Flood Plains	4,293	1,041	5,335	3	7	4	5.2	4.3	5.0	48	0	14	37	100
Greenbelt	3,421	2,873	6,294	4	12	5	2.4	2.5	2.4	80	5	7	8	100
Hills and Mountains	417	3,222	3,638	1	11	4	2.7	4.0	3.7	85	15			100
Ironstone Plateau	272	33	305	1	0	0	3.9	4.0	3.9	100				100
Nile-Sobat Riverss	1,641	2,908	4,549	2	9	4	3.8	4.3	4.1	100			0	100
Pastoral		60	60		3	0		2.4	2.4					
Western Flood Plains	1,863	1,284	3,147	1	6	1	3.0	3.8	3.3	100		0		100
All Zone total/average	11,907	11,421	23,328	2	8	3	3.6	3.7	3.6	75	2	7	16	100

Source: National Baseline Household survey, NBS and CAMP TT

2.38 Milk powder consumption and sources in rural areas

Table 2-37 Milk powder consumption and sources in rural areas

Livelihood Zones (LZs)	Consumption (ton/year)			Per capita consumption (kg/year)			Price (SDG/kg)			Total consumption in rural areas (% to total of each LZ)				
	Rural	Urban	Total	Rural	Urban	Total	Rural	Urban	Average	From procured	From own stock	From own production	From gift and other	Total
Eastern Flood Plains	607	200	807	0	1	1	255	158	234	88			12	100
Greenbelt	62	111	173	0	0	0	42	77	61	100				100
Hills and Mountains	182	595	777	0	2	1	3152	200	869	48		52		100
Ironstone Plateau	96	1	97	0	0	0	9	36	12	100				100
Nile-Sobat Riverss	278	404	682	0	1	1	838	346	456	53		47		100
Pastoral	373	12	384	1	1	1		33	33			100		100
Western Flood Plains	627	279	906	0	1	0	70	695	338	96		4		100
All Zone total/average	2,225	1,602	3,827	0	1	0	512	316	409	69		28	3	100

Source: National Baseline Household survey, NBS and CAMP TT

2.39 Fresh tomatoes consumption and sources in rural areas

Table 2-38 Fresh tomatoes consumption and sources in rural areas

Livelihood Zones (LZs)	Consumption (ton/year)			Per capita consumption (kg/year)			Price (SDG/kg)			Total consumption in rural areas (% to total of each LZ)				
	Rural	Urban	Total	Rural	Urban	Total	Rural	Urban	Average	From procured	From own stock	From own production	From gift and other	Total
Eastern Flood Plains	593	364	957	0	3	1	5.9	5.4	5.7	79		21		100
Greenbelt	1,305	845	2,150	1	3	2	4.7	6.0	5.3	50		50	1	100
Hills and Mountains	282	1,418	1,700	0	5	2	5.2	6.9	6.6	75		20	5	100
Ironstone Plateau	15	17	31	0	0	0	2.9	1.5	2.5	100				100
Nile-Sobat Riverss	104	674	778	0	2	1	4.0	7.7	7.1	100				100
Pastoral		40	40		2	0		3.1	3.1					
Western Flood Plains	19	123	142	0	1	0	8.3	72.6	60.9	100				100
All Zone total/average	2,317	3,482	5,798	0	2	1	5.1	9.2	7.6	63		36	1	100

Source: National Baseline Household survey, NBS and CAMP TT

2.40 Main sources of energy in rural and urban areas

Table 2-39 Main sources of energy in rural and urban areas

(% to the total number of households)

Sources of energy	Eastern Flood Plains	Greenbelt	Hills and Mountains	Ironstone Plateau	Nile-Sobat Rivers	Pastoral	Western Flood Plains	All Livelihood Zones
Rural areas								
Not known	1%	1%	0%	1%	1%	1%	1%	1%
Firewood	87%	97%	98%	98%	84%	99%	97%	94%
Charcoal	5%	1%	1%		2%		0%	1%
Gas	0%				0%			0%
Grass	6%	0%	0%	1%	13%		2%	3%
No cooking	0%	0%	0%		0%		0%	0%
Total	100%	100%	100%	100%	100%	100%	100%	100%
Urban areas								
Not known	3%	2%	3%	2%	5%		2%	3%
Firewood	46%	51%	22%	36%	48%	90%	65%	44%
Charcoal	48%	46%	73%	60%	41%	10%	32%	50%
Gas	1%		2%		1%		0%	1%
Grass	1%				4%		1%	1%
No cooking		1%		2%	0%		0%	1%
Total	100%	100%	100%	100%	100%	100%	100%	100%

Source: National Baseline Household survey, NBS and CAMP TT

3 Spatial representation of NBS⁵ census framework and NBHS⁶ data

3.1 NBS census framework, NBHS samples, Livelihood Zones and state boundaries

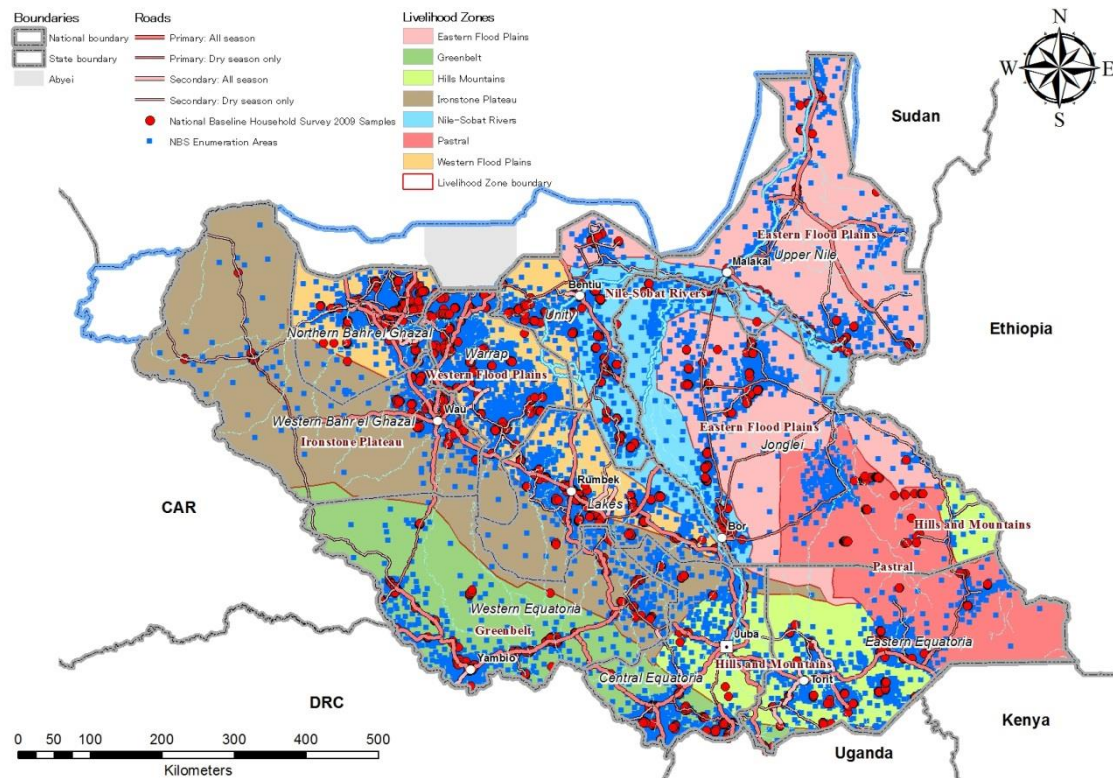

Source: NBS and CAMP TT

3.2 Location and population of Bomas

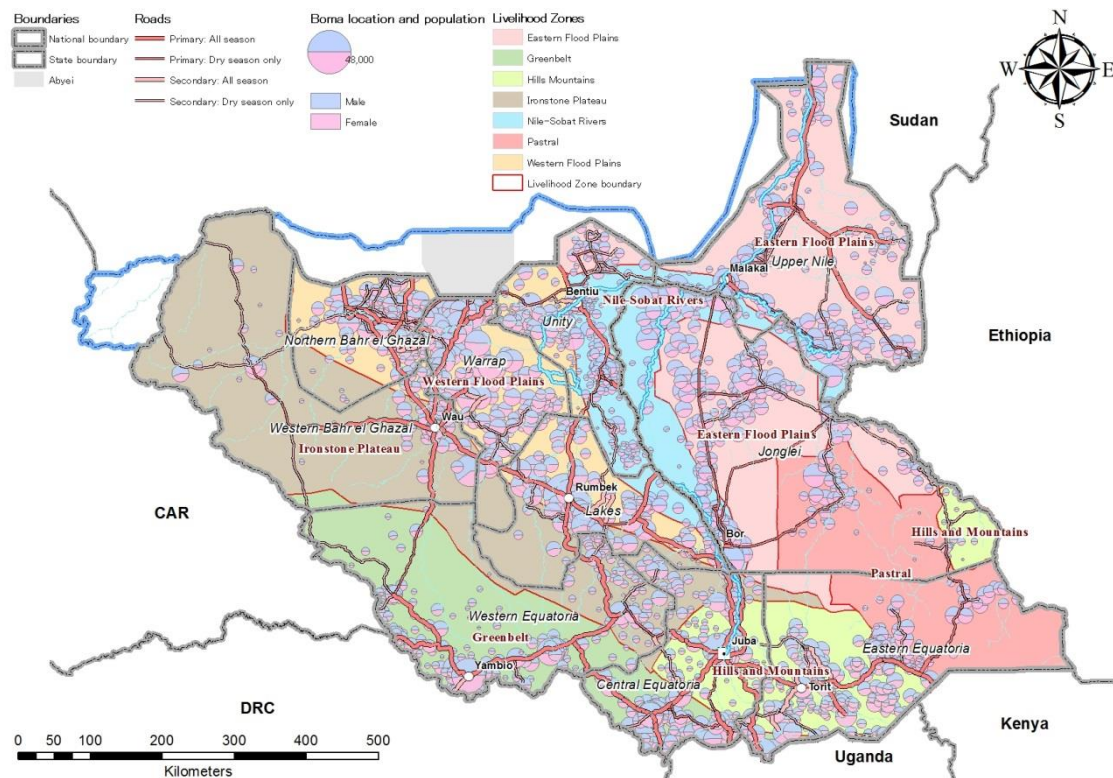

Source: NBS and CAMP TT

⁵ NBS: National Bureau of Statistics

⁶ National Baseline Household Survey in 2009

3.3 Precipitation, Livelihood Zones and state boundaries

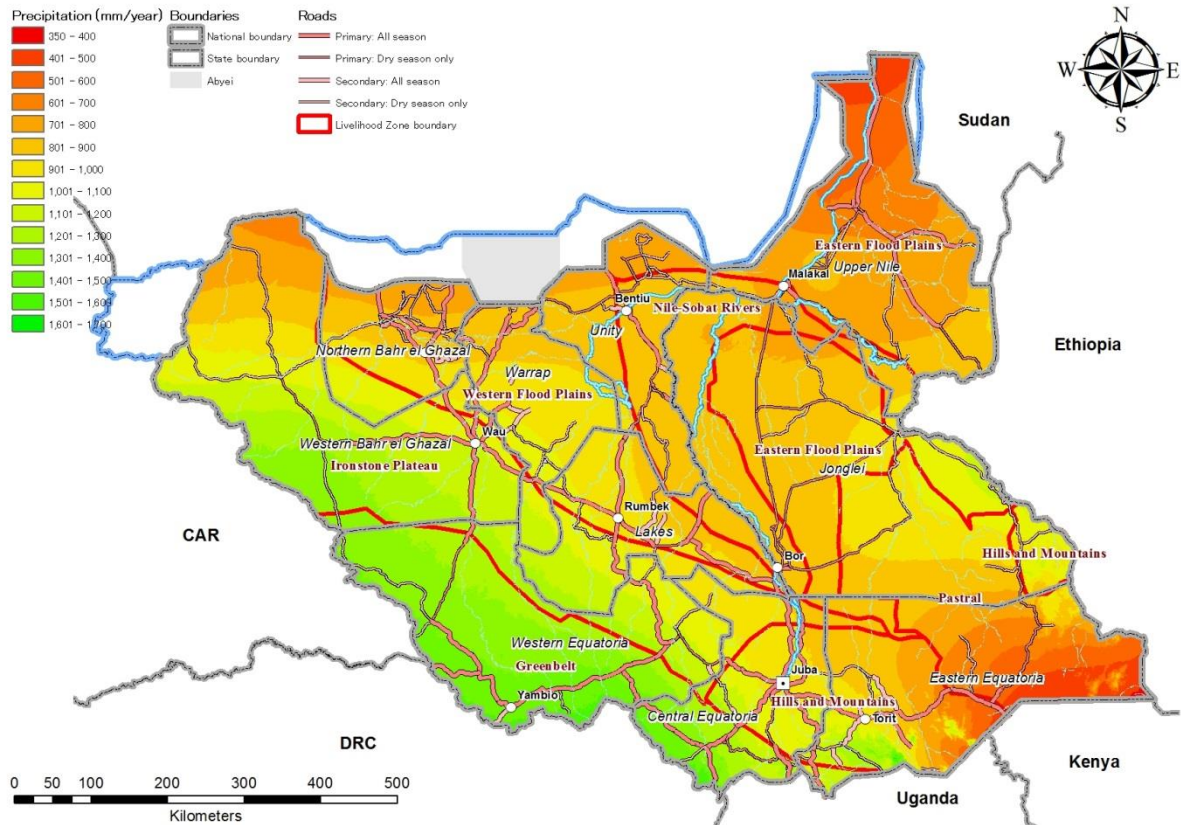

Source: NBS and CAMP TT

3.4 Elevation, Livelihood Zones and state boundaries

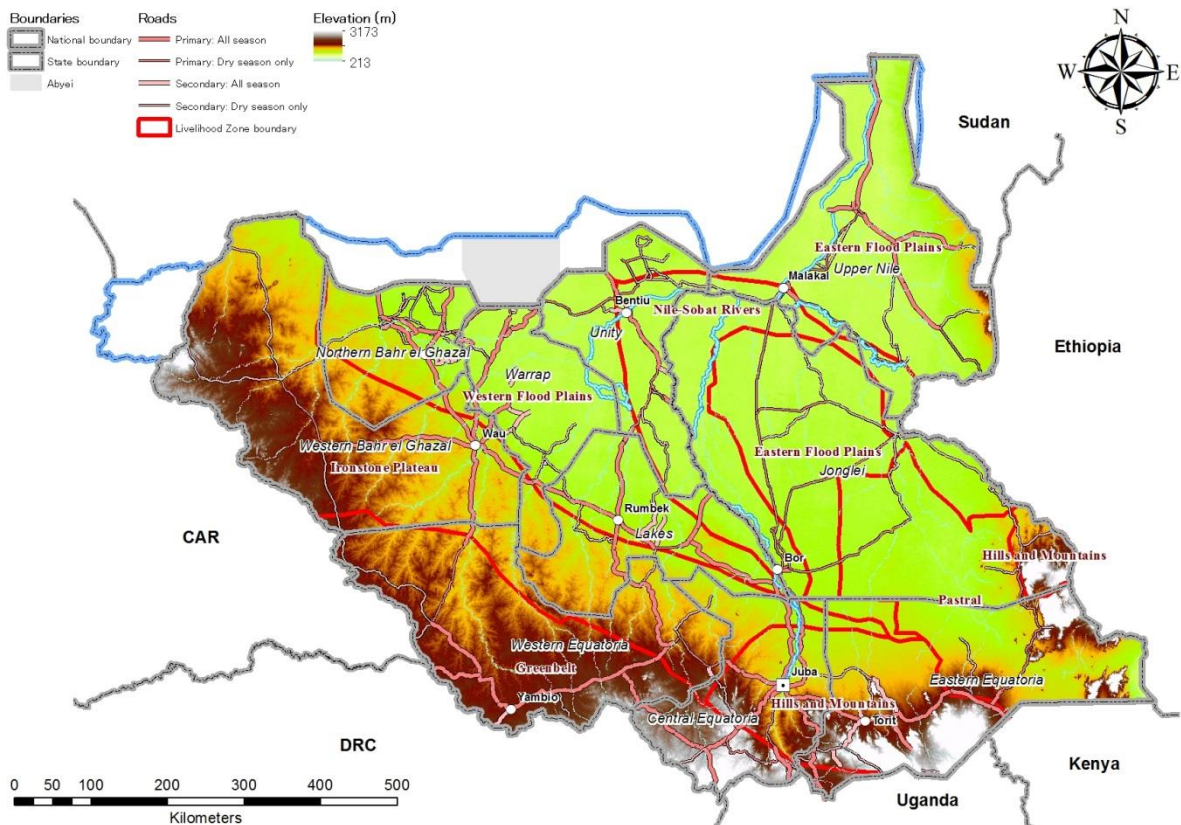

Source: NBS and CAMP TT

3.5 Land use, Livelihood Zones and state boundaries

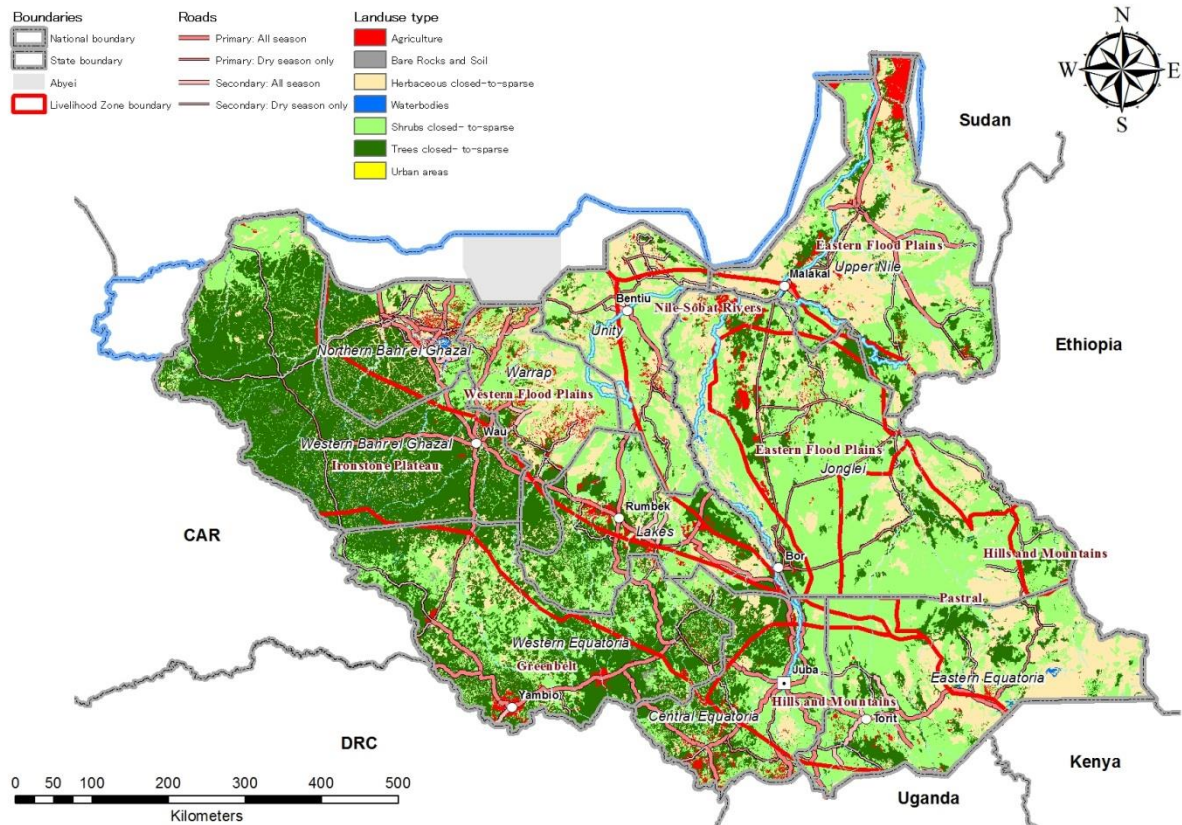

Source: NBS and CAMP TT

4 NBS census framework⁷, NBHS sample framework⁸ and Livelihood Zones

In this section the tabulations of basic data for and process of establishing the weighting scheme for calculation of rural-urban and Livelihood Zone-wise estimators are described.

4.1 Areas of state and Livelihood Zones calculated by precipitation raster data

Livelihood Zones								(Km ²)
	EFP Eastern Flood Plains	GBT Greenbelt	HAM Hills and Mountains	ISP Ironstone Plateau	NSR Nile- Sobat Rivers	PTL Pastoral	WFP Western Flood Plains	Total
States								
71 Upper Nile	70,509				7,842			78,350
72 Jonglei	56,181		6,690		26,754	33,986		123,612
73 Unity	6,109				19,235		12,548	37,892
81 Warrap				4,061			29,894	33,955
82 Northern Bahr el Ghazal				6,430			23,389	29,819
83 Western Bahr el Ghazal		1,783		87,869			2,768	92,421
84 Lakes				16,326	4,943		22,804	44,073
91 Western Equatoria		58,061		21,063				79,124
92 Central Equatoria	327	15,011	19,316	9,222	30			43,906
93 Eastern Equatoria	2,971	1,941	33,055	1,322		34,968		74,257
National total	136,097	76,796	59,061	146,293	58,804	68,954	91,403	637,409

Note: Areas calculation by counting precipitation raster data (1km²) are indicative due to an application of the specific projection (UTM Zone N35) and approximate boundary polygon applied to the calculation.

4.2 Percentage of Livelihood Zone areas to the each total state area

Livelihood Zones								(% to state total)
	EFP Eastern Flood Plains	GBT Greenbelt	HAM Hills and Mountains	ISP Ironstone Plateau	NSR Nile- Sobat Rivers	PTL Pastoral	WFP Western Flood Plains	Total
States								
71 Upper Nile	90%				10%			100%
72 Jonglei	45%		5%		22%	27%		100%
73 Unity	16%				51%		33%	100%
81 Warrap				12%			88%	100%
82 Northern Bahr el Ghazal				22%			78%	100%
83 Western Bahr el Ghazal		2%		95%			3%	100%
84 Lakes				37%	11%		52%	100%
91 Western Equatoria		73%		27%				100%
92 Central Equatoria	1%	34%	44%	21%	0%			100%
93 Eastern Equatoria	4%	3%	45%	2%		47%		100%
National total	21%	12%	9%	23%	9%	11%	14%	100%

Source: NBS and CAMP TT

4.3 Percentage of state areas to the each total Livelihood Zone area

Livelihood Zones								(% to Livelihood Zone total)
	EFP Eastern Flood Plains	GBT Greenbelt	HAM Hills and Mountains	ISP Ironstone Plateau	NSR Nile- Sobat Rivers	PTL Pastoral	WFP Western Flood Plains	Total
States								
71 Upper Nile	52%				13%			12%
72 Jonglei	41%		11%		45%	49%		19%
73 Unity	4%				33%		14%	6%
81 Warrap				3%			33%	5%
82 Northern Bahr el Ghazal				4%			26%	5%
83 Western Bahr el Ghazal		2%		60%			3%	14%
84 Lakes				11%	8%		25%	7%
91 Western Equatoria		76%		14%				12%
92 Central Equatoria	0%	20%	33%	6%	0%			7%
93 Eastern Equatoria	2%	3%	56%	1%		51%		12%
National total	100%	100%	100%	100%	100%	100%	100%	100%

Source: NBS and CAMP TT

⁷ National Bureau of Statistics census framework 2008

⁸ National Baseline Household Survey 2009

4.4 Number of households by state, rural and urban areas in 2008

State	Urban/ Rural	Eastern Flood Plains	Greenbelt	Hills and Mountains	Ironstone Plateau	Nile- Sobat Rivers	Pastoral	Western Flood Plains	Total
71 Upper Nile	Urban	16,899				16,114			33,013
	Rural	85,059				21,533			106,592
	Total	101,958				37,647			139,605
72 Jonglei	Urban	2,736				11,582	1,247		15,565
	Rural	96,813		3,925		58,622	17,499		176,859
	Total	99,549		3,925		70,204	18,746		192,424
73 Unity	Urban	1,015				8,186		2,919	12,120
	Rural	7,865				32,814		18,963	59,642
	Total	8,880				41,000		21,882	71,762
81 Warrap	Urban							10,750	10,750
	Rural				810			150,436	151,246
	Total				810			161,186	161,996
82 Northern Bahr el Gazal	Urban							8,255	8,255
	Rural				1,071			122,198	123,269
	Total				1,071			130,453	131,524
83 Western Bahr el Ghazal	Urban				25,932				25,932
	Rural				26,475		6,284		32,759
	Total				52,407		6,284		58,691
84 Lakes	Urban				18,952	3,584		6,476	6,476
	Rural						63,311		85,847
	Total				18,952	3,584		69,787	92,323
91 Western Equatoria	Urban		13,404		1,876				15,280
	Rural		86,171		14,885				101,056
	Total		99,575		16,761				116,336
92 Central Equatoria	Urban		19,954	36,121	158				56,233
	Rural	145	74,397	31,271	16,713				122,526
	Total	145	94,351	67,392	16,871				178,759
93 Eastern Equatoria	Urban		3,909	6,806			2,357		13,072
	Rural		7,319	89,138	116		41,844		138,417
	Total		11,228	95,944	116		44,201		151,489
Total	Urban	20,650	37,267	42,927	27,966	35,882	3,604	28,400	196,696
	Rural	189,882	167,887	124,334	79,022	116,553	59,343	361,192	1,098,213
	Total	210,532	205,154	167,261	106,988	152,435	62,947	389,592	1,294,909

Note: Household numbers are calculated from the Enumeration Area attribute.

Source: NBS and CAMP TT

4.5 Percentage of households by Livelihood Zone to the total households

State	Urban/ Rural	Eastern Flood Plains	Greenbelt	Hills and Mountains	Ironstone Plateau	Nile- Sobat Rivers	Pastoral	Western Flood Plains	Total
71 Upper Nile	Urban	51%				49%			100%
	Rural	80%				20%			100%
	Total	73%				27%			100%
72 Jonglei	Urban	18%				74%	8%		100%
	Rural	55%		2%		33%	10%		100%
	Total	52%		2%		36%	10%		100%
73 Unity	Urban	8%				68%		24%	100%
	Rural	13%				55%		32%	100%
	Total	12%				57%		30%	100%
81 Warrap	Urban							100%	100%
	Rural				1%			99%	100%
	Total				1%			99%	100%
82 Northern Bahr el Gazal	Urban							100%	100%
	Rural				1%			99%	100%
	Total				1%			99%	100%
83 Western Bahr el Ghazal	Urban				100%				100%
	Rural				81%		19%		100%
	Total				89%		11%		100%
84 Lakes	Urban							100%	100%
	Rural				22%	4%		74%	100%
	Total				21%	4%		76%	100%
91 Western Equatoria	Urban		88%		12%				100%
	Rural		85%		15%				100%
	Total		86%		14%				100%
92 Central Equatoria	Urban		35%	64%	0%				100%
	Rural	0%	61%	26%	14%				100%
	Total	0%	53%	38%	9%				100%
93 Eastern Equatoria	Urban		30%	52%			18%		100%
	Rural		5%	64%	0%		30%		100%
	Total		7%	63%	0%		29%		100%
Total	Urban	10%	19%	22%	14%	18%	2%	14%	100%
	Rural	17%	15%	11%	7%	11%	5%	33%	100%
	Total	16%	16%	13%	8%	12%	5%	30%	100%

Note: Household numbers are calculated from the Enumeration Area attribute.

Source: NBS and CAMP TT

4.6 Percentage of households by state to the total households in each Livelihood Zone

State	Urban/ Rural	Eastern Flood Plains	Greenbelt	Hills and Mountains	Ironstone Plateau	Nile- Sobat Rivers	Pastoral	Western Flood Plains	Total
71 Upper Nile	Urban	8%				11%			3%
	Rural	40%				14%			8%
	Total	48%				25%			11%
72 Jonglei	Urban	1%				8%	2%		1%
	Rural	46%		2%		38%	28%		14%
	Total	47%		2%		46%	30%		15%
73 Unity	Urban	0%				5%		1%	1%
	Rural	4%				22%		5%	5%
	Total	4%				27%		6%	6%
81 Warrap	Urban							3%	1%
	Rural				1%			39%	12%
	Total				1%			41%	13%
82 Northern Bahr el Gazal	Urban							2%	1%
	Rural				1%			31%	10%
	Total				1%			33%	10%
83 Western Bahr el Ghazal	Urban				24%				2%
	Rural				25%			2%	3%
	Total				49%			2%	5%
84 Lakes	Urban							2%	1%
	Rural				18%	2%		16%	7%
	Total				18%	2%		18%	7%
91 Western Equatoria	Urban		7%			2%			1%
	Rural		42%			14%			8%
	Total		49%			16%			9%
92 Central Equatoria	Urban		10%	22%		0%			4%
	Rural	0%	36%	19%		16%			9%
	Total	0%	46%	40%		16%			14%
93 Eastern Equatoria	Urban		2%	4%			4%		1%
	Rural		4%	53%		0%	66%		11%
	Total		5%	57%		0%	70%		12%
Total	Urban	10%	18%	26%	26%	24%	6%	7%	15%
	Rural	90%	82%	74%	74%	76%	94%	93%	85%
	Total	100%	100%	100%	100%	100%	100%	100%	100%

Note: Household numbers are calculated from the Enumeration Area attribute.

Source: NBS and CAMP TT

4.7 Numbers of sampled households in National Baseline Household Survey (NBHS)

State	Urban/ Rural	Eastern Flood Plains	Greenbelt	Hills and Mountains	Ironstone Plateau	Nile- Sobat Rivers	Pastoral	Western Flood Plains	Total
71 Upper Nile	Urban	147				93			240
	Rural	207				60			267
	Total	354				153			507
72 Jonglei	Urban	24				84	72		180
	Rural	206				141		1	348
	Total	230				225	72	1	528
73 Unity	Urban	12				145		35	192
	Rural	57				169		107	333
	Total	69				314		142	525
81 Warrap	Urban							108	108
	Rural							408	408
	Total							516	516
82 Northern Bahr el Gazal	Urban							120	120
	Rural				1			406	407
	Total				1			526	527
83 Western Bahr el Ghazal	Urban				336				336
	Rural				144			48	192
	Total				480			48	528
84 Lakes	Urban							120	120
	Rural				105	16		287	408
	Total				105	16		407	528
91 Western Equatoria	Urban		144		24				168
	Rural		288		72				360
	Total		432		96				528
92 Central Equatoria	Urban		96	164					260
	Rural		162	59	36				257
	Total		258	223	36				517
93 Eastern Equatoria	Urban		23	48			24		95
	Rural		11	297			123		431
	Total		24	336			156		516
Total	Urban	183	263	212	360	322	96	383	1,819
	Rural	470	461	356	358	386	123	1,257	3,411
	Total	653	724	568	718	708	219	1,640	5,230

Source: NBS and CAMP TT

4.8 Percentage of NBHS samples to the total in each state

State	Urban/ Rural	Eastern Flood Plains	Greenbelt	Hills and Mountains	Ironstone Plateau	Nile- Sobat Rivers	Pastoral	Western Flood Plains	Total
71 Upper Nile	Urban	61%				39%			100%
	Rural	78%				22%			100%
	Total	70%				30%			100%
72 Jonglei	Urban	13%				47%	40%		100%
	Rural	59%				41%		0%	100%
	Total	44%				43%	14%	0%	100%
73 Unity	Urban	6%				76%		18%	100%
	Rural	17%				51%		32%	100%
	Total	13%				60%		27%	100%
81 Warrap	Urban							100%	100%
	Rural							100%	100%
	Total							100%	100%
82 Northern Bahr el Gazal	Urban							100%	100%
	Rural				0%			100%	100%
	Total				0%			100%	100%
83 Western Bahr el Ghazal	Urban				100%				100%
	Rural				75%		25%		100%
	Total				91%		9%		100%
84 Lakes	Urban							100%	100%
	Rural				26%	4%		70%	100%
	Total				20%	3%		77%	100%
91 Western Equatoria	Urban		86%		14%				100%
	Rural		80%		20%				100%
	Total		82%		18%				100%
92 Central Equatoria	Urban		37%	63%					100%
	Rural		63%	23%	14%				100%
	Total		50%	43%	7%				100%
93 Eastern Equatoria	Urban		24%	51%			25%		100%
	Rural		3%	69%			29%		100%
	Total		5%	65%			30%		100%
Total	Urban	10%	14%	12%	20%	18%	5%	21%	100%
	Rural	14%	14%	10%	10%	11%	4%	37%	100%
	Total	12%	14%	11%	14%	14%	4%	31%	100%

Source: NBS and CAMP TT

4.9 Percentage of NBHS samples to the total of Livelihood Zones





State	Urban/ Rural	Eastern Flood Plains	Greenbelt	Hills and Mountains	Ironstone Plateau	Nile- Sobat Rivers	Pastoral	Western Flood Plains	Total
71 Upper Nile	Urban	23%				13%			5%
	Rural	32%				8%			5%
	Total	54%				22%			10%
72 Jonglei	Urban	4%				12%	33%		3%
	Rural	32%				20%		0%	7%
	Total	35%				32%	33%	0%	10%
73 Unity	Urban	2%				20%		2%	4%
	Rural	9%				24%		7%	6%
	Total	11%				44%		9%	10%
81 Warrap	Urban							7%	2%
	Rural							25%	8%
	Total							31%	10%
82 Northern Bahr el Gazal	Urban							7%	2%
	Rural				0%			25%	8%
	Total				0%			32%	10%
83 Western Bahr el Ghazal	Urban				47%				6%
	Rural				20%			3%	4%
	Total				67%			3%	10%
84 Lakes	Urban							7%	2%
	Rural				15%	2%		18%	8%
	Total				15%	2%		25%	10%
91 Western Equatoria	Urban		20%		3%				3%
	Rural		40%		10%				7%
	Total		60%		13%				10%
92 Central Equatoria	Urban		13%	29%					5%
	Rural		22%	10%	5%				5%
	Total		36%	39%	5%				10%
93 Eastern Equatoria	Urban		3%	8%			11%		2%
	Rural		2%	52%			56%		8%
	Total		3%	59%			71%		10%
Total	Urban	28%	36%	37%	50%	45%	44%	23%	35%
	Rural	72%	64%	63%	50%	55%	56%	77%	65%
	Total	100%	100%	100%	100%	100%	100%	100%	100%

Source: NBS and CAMP TT

4.10 Livelihood Zone, state and rural-urban weighting scheme

State	Urban/ Rural	Eastern Flood Plains	Greenbelt	Hills and Mountains	Ironstone Plateau	Nile- Sobat Rivers	Pastoral	Western Flood Plains	State- wise weights
71 Upper Nile	Urban	114.959				173.269			137.554
	Rural	410.913				358.883			399.221
	Average	288.017				246.059			275.355
72 Jonglei	Urban	114.000				137.881	17.319		86.472
	Rural	469.966				415.759			508.216
	Average	432.822				312.018	260.361		364.439
73 Unity	Urban	84.583				56.455		83.400	63.125
	Rural	137.982				194.166		177.224	179.105
	Average	128.696				130.573		154.099	136.690
81 Warrap	Urban							99.537	99.537
	Rural							368.716	370.701
	Average							312.376	313.946
82 Northern Bahr el Gazal	Urban							68.792	68.792
	Rural				1,071.000			300.980	302.872
	Average				1,071.000			248.010	249.571
83 Western Bahr el Ghazal	Urban				77.179				77.179
	Rural				183.854			130.917	170.620
	Average				109.181			130.917	111.157
84 Lakes	Urban							53.967	53.967
	Rural				180.495	224.000		220.596	210.409
	Average				180.495	224.000		171.467	174.854
91 Western Equatoria	Urban		93.083		78.167				90.952
	Rural		299.205		206.736				280.711
	Average		230.498		174.594				220.333
92 Central Equatoria	Urban		207.854	220.250					216.281
	Rural		459.241	530.017	464.250				476.755
	Average		365.702	302.206	468.639				345.762
93 Eastern Equatoria	Urban		169.957	141.792			98.208		137.600
	Rural		665.364	300.128			340.195		321.153
	Average		467.833	285.548			283.340		293.583
Livelihood Zone- wise weights	Urban	112.842	141.700	202.486	77.683	111.435	37.542	74.151	108.134
	Rural	404.004	364.180	349.253	220.732	301.951	482.463	287.344	321.962
	Average	322.407	283.362	294.474	149.008	215.304	287.429	237.556	247.593

Note: Areas without estimation weights due to no existence of households (HHs) and/or sampled HHs:

Legend		Areas with no HHs but with sampled HHs
		Areas with HHs but without sampled HHs
		Areas with only 1 sampled households resulting in too large weight value
		Areas with no HHs and no sampled HHs

Source: NBS and CAMP TT

5 Population as the attribute of Enumeration Areas (NBS census framework)

5.1 Population by Livelihood Zones, state and rural and urban areas

(1) Male population

State	Urban/ Rural	Eastern Flood Plains	Greenbelt	Hills and Mountains	Ironstone Plateau	Nile- Sobat Rivers	Pastoral	Western Flood Plains	Not known	Total
71 Upper Nile	Rural	303,285				83,363			8,486	395,134
	Urban	61,131				66,610			2,555	130,296
	Total	364,416				149,973			11,041	525,430
72 Jonglei	Rural	370,339		10,413		221,826	62,136			664,714
	Urban	11,381				53,887	4,345			69,613
	Total	381,720		10,413		275,713	66,481			734,327
73 Unity	Rural	32,741				129,120		73,700	1,557	237,118
	Urban	4,129				43,013		16,527		63,669
	Total	36,870				172,133		90,227	1,557	300,787
81 Warrap	Rural				2,416			405,197	17,901	425,514
	Urban							37,381	7,839	45,220
	Total				2,416			442,578	25,740	470,734
82 Bahr el Gazal	Rural				2,573			307,261	8,407	318,241
	Urban							30,049		30,049
	Total				2,573			337,310	8,407	348,290
83 Bahr el Ghazal	Rural				84,678			16,476		101,154
	Urban				75,741					75,741
	Total				160,419			16,476		176,895
84 Lakes	Rural				64,962	15,488		250,199		330,649
	Urban							35,350		35,350
	Total				64,962	15,488		285,549		365,999
91 Western Equatoria	Rural		210,795		56,189					266,984
	Urban		44,193		7,292					51,485
	Total		254,988		63,481					318,469
92 Central Equatoria	Rural	522	226,318	94,315	48,913				426	370,494
	Urban		71,878	138,105	600				467	211,050
	Total	522	298,196	232,420	49,513				893	581,544
93 Eastern Equatoria	Rural		25,843	264,121	355		122,014		10,637	422,970
	Urban		14,323	21,094			6,978			42,395
	Total		40,166	285,215	355		128,992		10,637	465,365
Total	Rural	706,887	462,956	368,849	260,086	449,797	184,150	1,052,833	47,414	3,532,972
	Urban	76,641	130,394	159,199	83,633	163,510	11,323	119,307	10,861	754,868
	Total	783,528	593,350	528,048	343,719	613,307	195,473	1,172,140	58,275	4,287,840

Source: NBS and CAMP TT

(2) Female population

State	Urban/ Rural	Eastern Flood Plains	Greenbelt	Hills and Mountains	Ironstone Plateau	Nile- Sobat Rivers	Pastoral	Western Flood Plains	Not known	Total
71 Upper Nile	Rural	248,181				70,187			6,913	325,281
	Urban	51,701				59,751			2,190	113,642
	Total	299,882				129,938			9,103	438,923
72 Jonglei	Rural	303,453		9,378		192,940	58,776			564,547
	Urban	9,812				45,613	4,303			59,728
	Total	313,265		9,378		238,553	63,079			624,275
73 Unity	Rural	29,950				121,353		76,081	1,464	228,848
	Urban	3,695				39,197		14,431		57,323
	Total	33,645				160,550		90,512	1,464	286,171
81 Warrap	Rural				2,118			442,861	17,548	462,527
	Urban							32,775	6,892	39,667
	Total				2,118			475,636	24,440	502,194
82 Bahr el Gazal	Rural				2,510			339,477	5,272	347,259
	Urban							25,349		25,349
	Total				2,510			364,826	5,272	372,608
83 Bahr el Ghazal	Rural				73,122			16,248		89,370
	Urban				67,166					67,166
	Total				140,288			16,248		156,536
84 Lakes	Rural				58,378	14,446		227,224		300,048
	Urban							29,683		29,683
	Total				58,378	14,446		256,907		329,731
91 Western Equatoria	Rural		199,172		52,839					252,011
	Urban		40,467		8,082					48,549
	Total		239,639		60,921					300,560
92 Central Equatoria	Rural	311	219,277	85,193	45,496				459	350,736
	Urban		62,864	107,485	511				452	171,312
	Total	311	282,141	192,678	46,007				911	522,048
93 Eastern Equatoria	Rural		23,418	248,585	345		121,415		8,973	402,736
	Urban		13,412	18,520			6,093			38,025
	Total		36,830	267,105	345		127,508		8,973	440,761
Total	Rural	581,895	441,867	343,156	234,808	398,926	180,191	1,101,891	40,629	3,323,363
	Urban	65,208	116,743	126,005	75,759	144,561	10,396	102,238	9,534	650,444
	Total	647,103	558,610	469,161	310,567	543,487	190,587	1,204,129	50,163	3,973,807

Source: NBS and CAMP TT

(3) Total population

State	Urban/ Rural	Eastern Flood Plains	Greenbelt	Hills and Mountains	Ironstone Plateau	Nile- Sobat Rivers	Pastoral	Western Flood Plains	Not known	Total
71 Upper Nile	Rural	551,466				153,550			15,399	720,415
	Urban	112,832				126,361			4,745	243,938
	Total	664,298				279,911			20,144	964,353
72 Jonglei	Rural	673,792		19,791		414,766	120,912			1,229,261
	Urban	21,193				99,500	8,648			129,341
	Total	694,985		19,791		514,266	129,560			1,358,602
73 Unity	Rural	62,691				250,473		149,781	3,021	465,966
	Urban	7,824				82,210		30,958		120,992
	Total	70,515				332,683		180,739	3,021	586,958
81 Warrap	Rural				4,534			848,058	35,449	888,041
	Urban							70,156	14,731	84,887
	Total				4,534			918,214	50,180	972,928
82 Bahr el Gazal	Rural				5,083			646,738	13,679	665,500
	Urban							55,398		55,398
	Total				5,083			702,136	13,679	720,898
83 Bahr el Ghazal	Rural				157,800			32,724		190,524
	Urban				142,907					142,907
	Total				300,707			32,724		333,431
84 Lakes	Rural				123,340	29,934		477,423		630,697
	Urban							65,033		65,033
	Total				123,340	29,934		542,456		695,730
91 Western Equatoria	Rural		409,967		109,028					518,995
	Urban		84,660		15,374					100,034
	Total		494,627		124,402					619,029
92 Central Equatoria	Rural	833	445,595	179,508	94,409				885	721,230
	Urban	134,742	245,590	1,111					919	382,362
	Total	833	580,337	425,098	95,520				1,804	1,103,592
93 Eastern Equatoria	Rural		49,261	512,706	700		243,429		19,610	825,706
	Urban		27,735	39,614			13,071			80,420
	Total		76,996	552,320	700		256,500		19,610	906,126
Total	Rural	1,288,782	904,823	712,005	494,894	848,723	364,341	2,154,724	88,043	6,856,335
	Urban	141,849	247,137	285,204	159,392	308,071	21,719	221,545	20,395	1,405,312
	Total	1,430,631	1,151,960	997,209	654,286	1,156,794	386,060	2,376,269	108,438	8,261,647

Source: NBS and CAMP TT

5.2 Total population and HHs by Livelihood Zones and average size of households

Population summary

Livelihood Zones	Male sub-total			Female sub-total			Total		
	Rural	Urban	Total	Rural	Urban	Total	Rural	Urban	Total
(Not known)	47,414	10,861	58,275	40,629	9,534	50,163	88,043	20,395	108,438
Eastern Flood Plains	706,887	76,641	783,528	581,895	65,208	647,103	1,288,782	141,849	1,430,631
Greenbelt	462,956	130,394	593,350	441,867	116,743	558,610	904,823	247,137	1,151,960
Hills and Mountains	368,849	159,199	528,048	343,156	126,005	469,161	712,005	285,204	997,209
Ironstone Plateau	260,086	83,633	343,719	234,808	75,759	310,567	494,894	159,392	654,286
Nile-Sobat Rivers	449,797	163,510	613,307	398,926	144,561	543,487	848,723	308,071	1,156,794
Pastoral	184,150	11,323	195,473	180,191	10,396	190,587	364,341	21,719	386,060
Western Flood Plains	1,052,833	119,307	1,172,140	1,101,891	102,238	1,204,129	2,154,724	221,545	2,376,269
Total	3,532,972	754,868	4,287,840	3,323,363	650,444	3,973,807	6,856,335	1,405,312	8,261,647

Households summary

Livelihood Zones	Total		
	Rural	Urban	Total
(Not known)	12,363	3,044	15,407
Eastern Flood Plains	189,882	20,650	210,532
Greenbelt	167,887	37,267	205,154
Hills and Mountains	124,334	42,927	167,261
Ironstone Plateau	79,022	27,966	106,988
Nile-Sobat Rivers	116,553	35,882	152,435
Pastoral	59,343	3,604	62,947
Western Flood Plains	361,192	28,400	389,592
Total	1,110,576	199,740	1,310,316

Average household size

Livelihood Zones	Total		
	Rural	Urban	Total
(Not known)	7.12	6.70	7.04
Eastern Flood Plains	6.79	6.87	6.80
Greenbelt	5.39	6.63	5.62
Hills and Mountains	5.73	6.64	5.96
Ironstone Plateau	6.26	5.70	6.12
Nile-Sobat Rivers	7.28	8.59	7.59
Pastoral	6.14	6.03	6.13
Western Flood Plains	5.97	7.80	6.10
Total	6.17	7.04	6.31

Source: NBS and CAMP TT

6 Distribution of annual precipitation (20 mm/year interval)

6.1 National distribution of annual precipitation

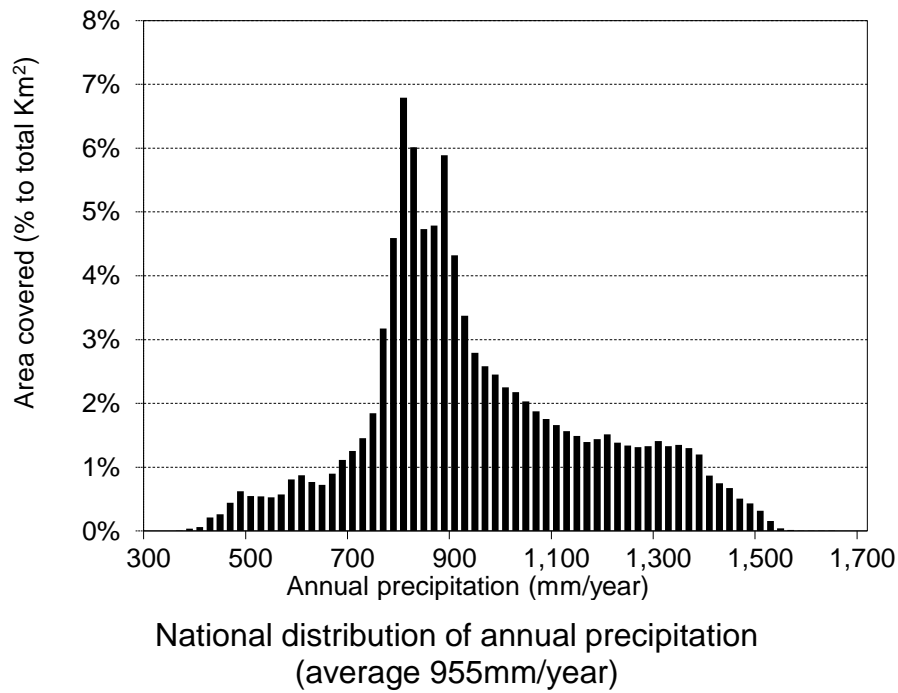

Source: NBS and CAMP TT

6.2 Distribution of annual precipitation in Eastern Flood Plains

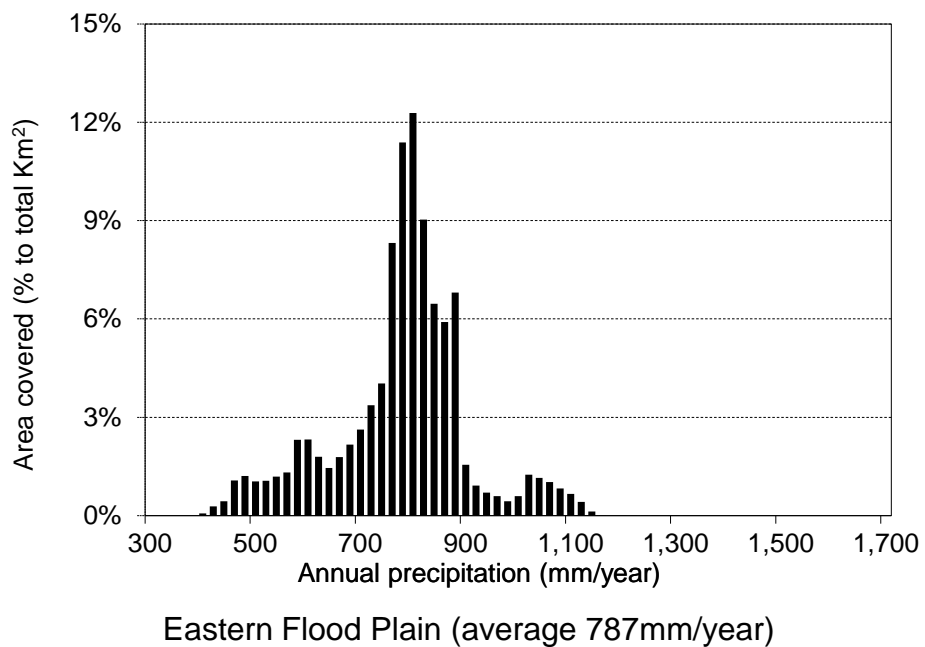

Source: NBS and CAMP TT

6.3 Distribution of annual precipitation in Greenbelt

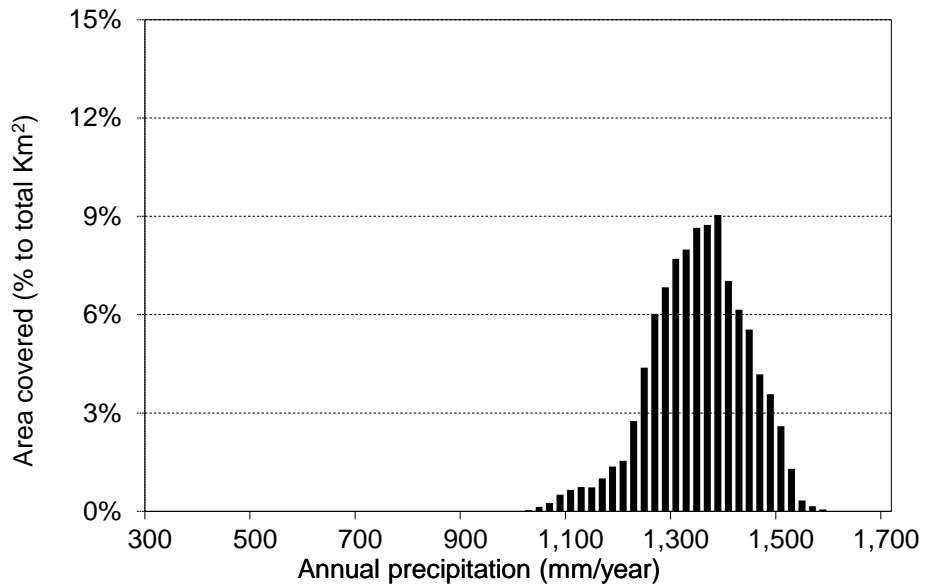

Greenbelt (average 1,353mm/year)

Source: NBS and CAMP TT

6.4 Distribution of annual precipitation in Hills and Mountains

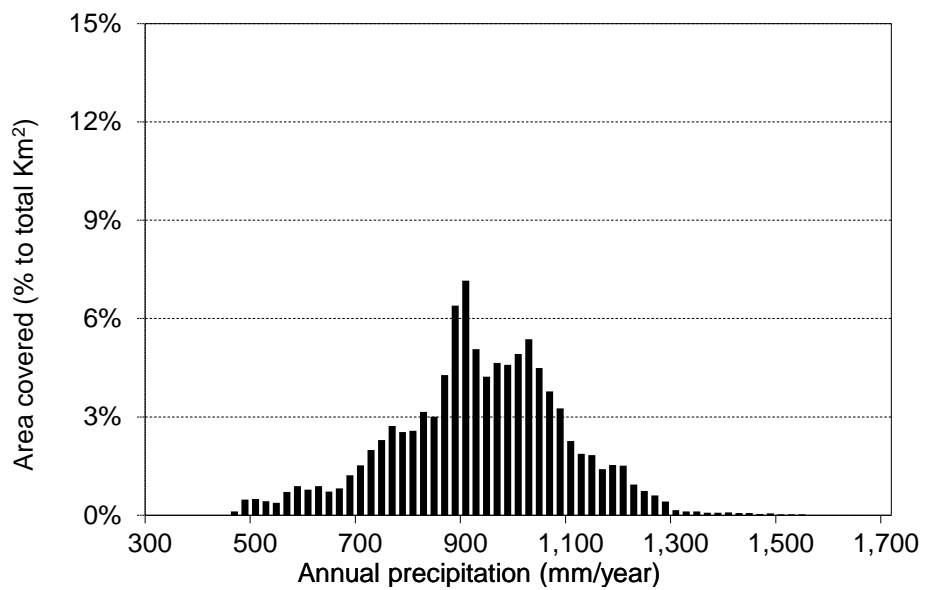

Hills and Mountains (average 937mm/year)

Source: NBS and CAMP TT

6.5 Distribution of annual precipitation in Ironstone Plateau

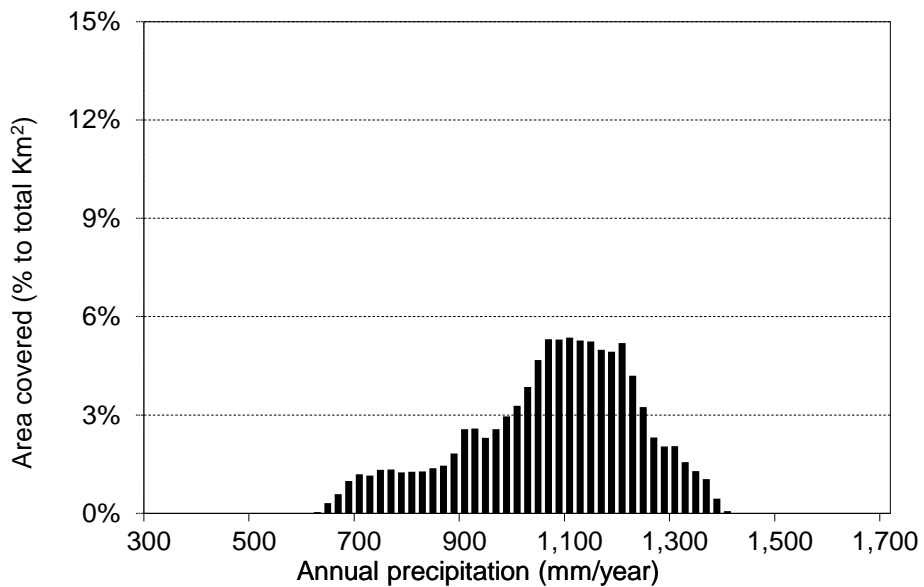

Ironstone Plateau (average 1,074mm/year)

Source: NBS and CAMP TT

6.6 Distribution of annual precipitation in Nile-Sobat Rivers

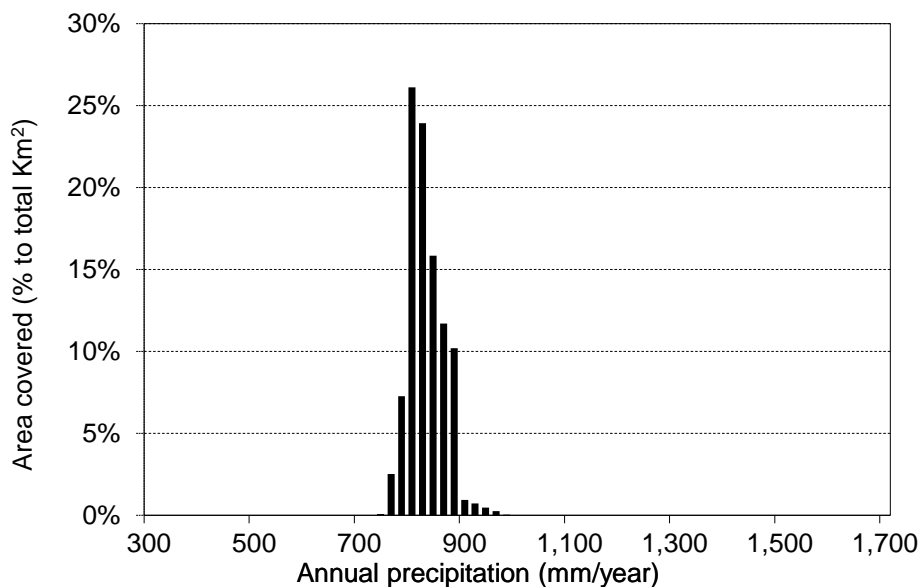

Nile-Sobat Rivers (average 836mm/year)

Source: NBS and CAMP TT

6.7 Distribution of annual precipitation in Pastoral

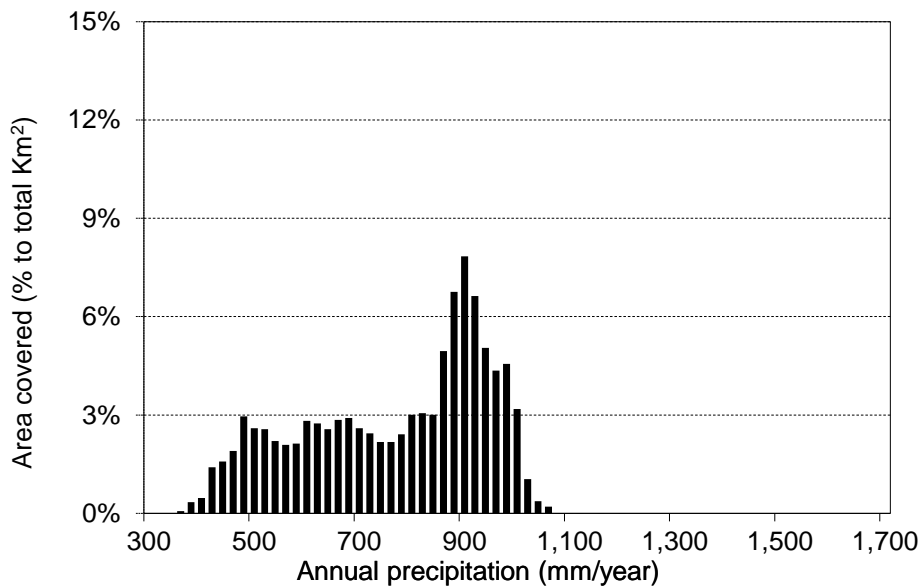

Pastoral (average 777mm/year)

Source: NBS and CAMP TT

6.8 Distribution of annual precipitation in Western Flood Plains

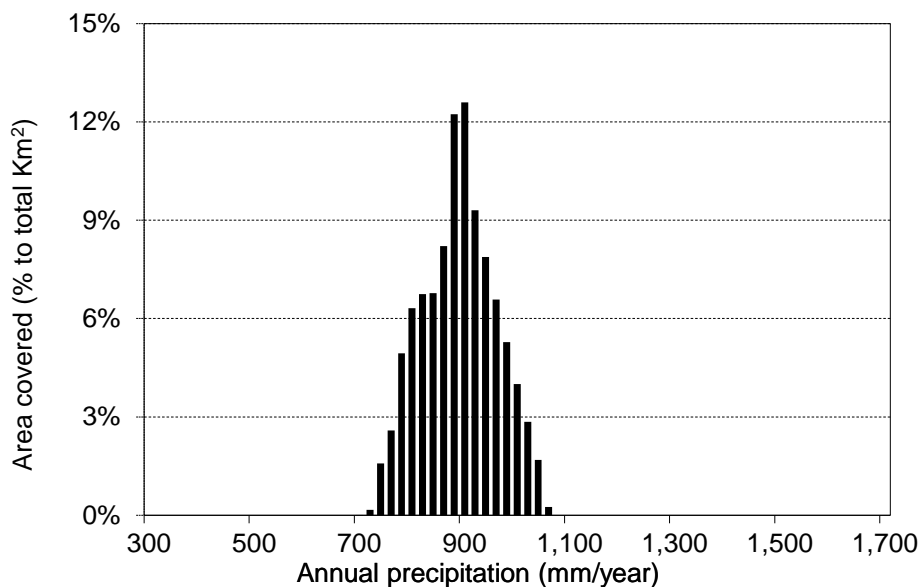

Western Flood Plains (average 899mm/year)

Source: NBS and CAMP TT

7 Distribution of annual precipitation by state (20 mm/year interval)

7.1 Distribution of annual precipitation in Upper Nile State

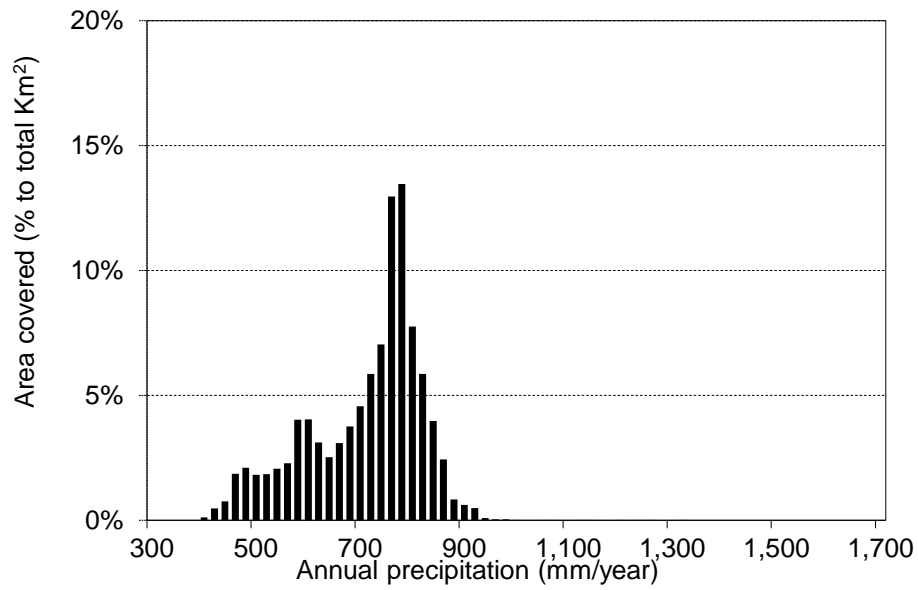

Upper Nile State (average 720mm/year)

Source: NBS and CAMP TT

7.2 Distribution of annual precipitation in Jonglei State

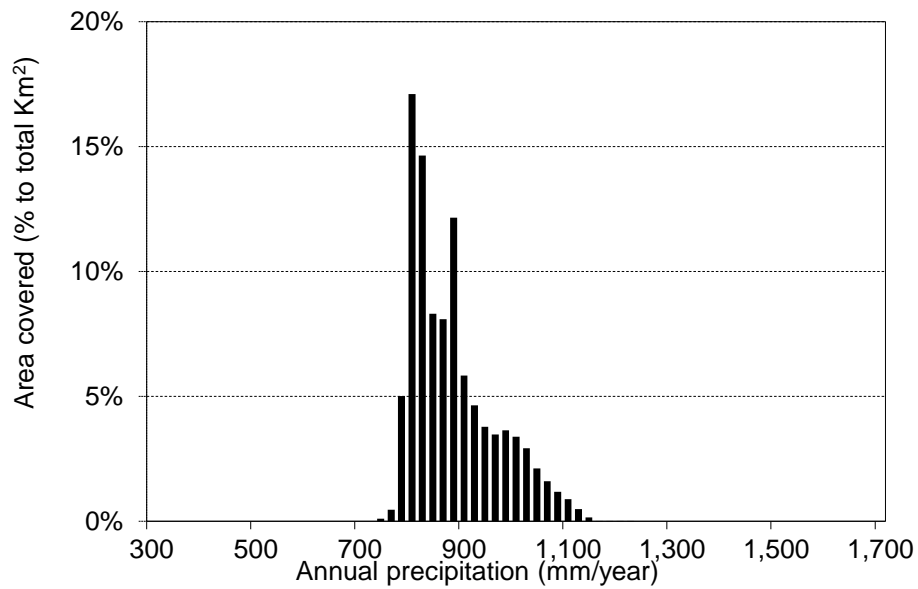

Jonglei State (average 888mm/year)

Source: NBS and CAMP TT

7.3 Distribution of annual precipitation in Unity State

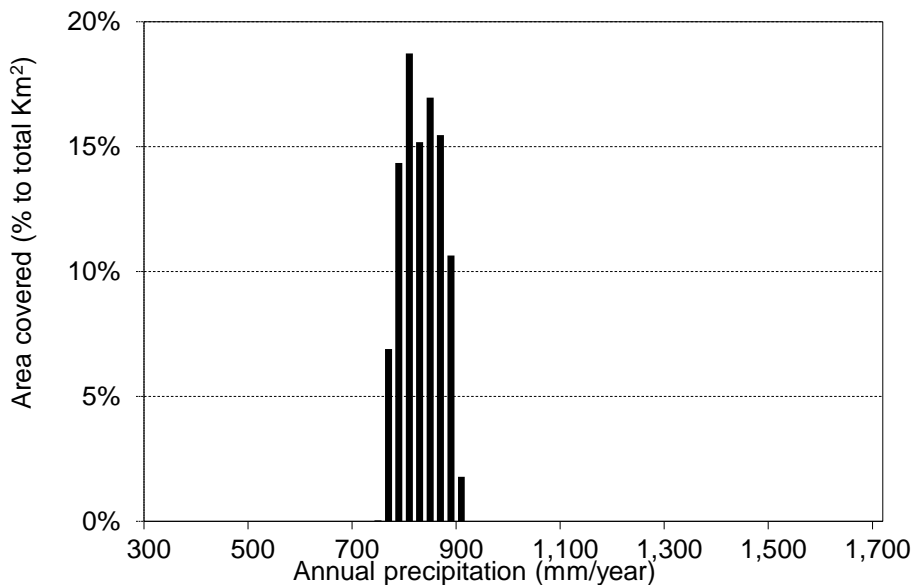

Unity State (average 833mm/year)

Source: NBS and CAMP TT

7.4 Distribution of annual precipitation in Warrap State

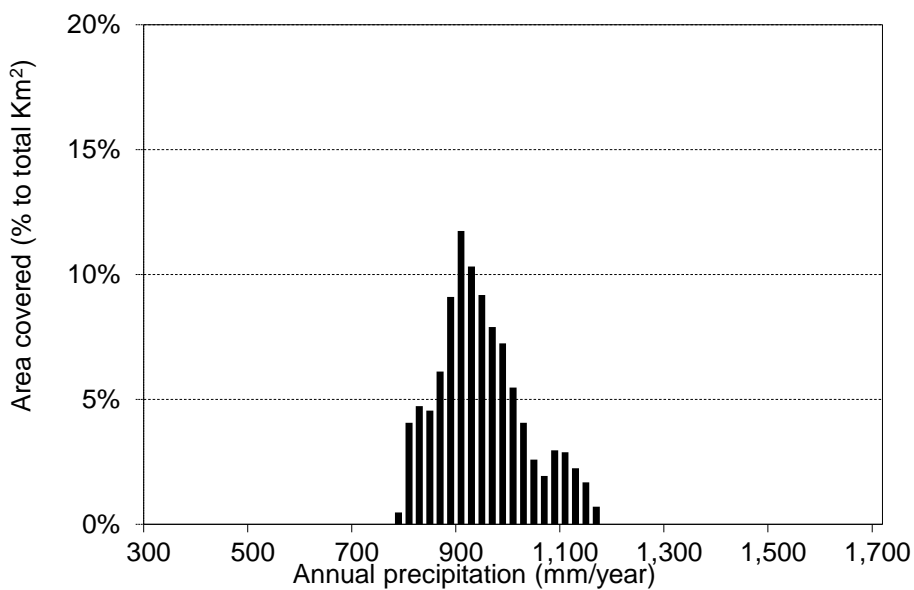

Warrap State (average 949mm/year)

Source: NBS and CAMP TT

7.5 Distribution of annual precipitation in Northern Bahr el Ghazal State

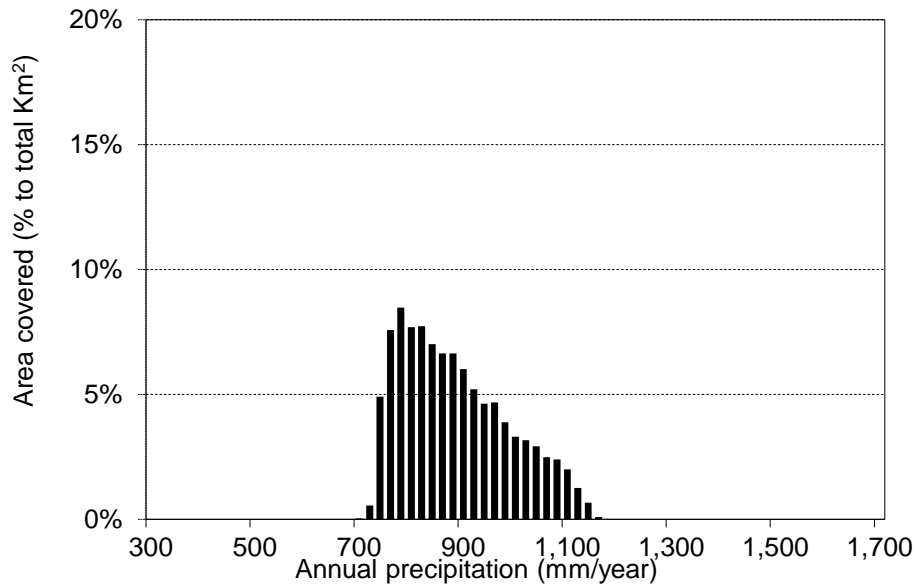

Northern Bahr el Ghazal State (average 895mm/year)

Source: NBS and CAMP TT

7.6 Distribution of annual precipitation in Western Bahr el Ghazal State

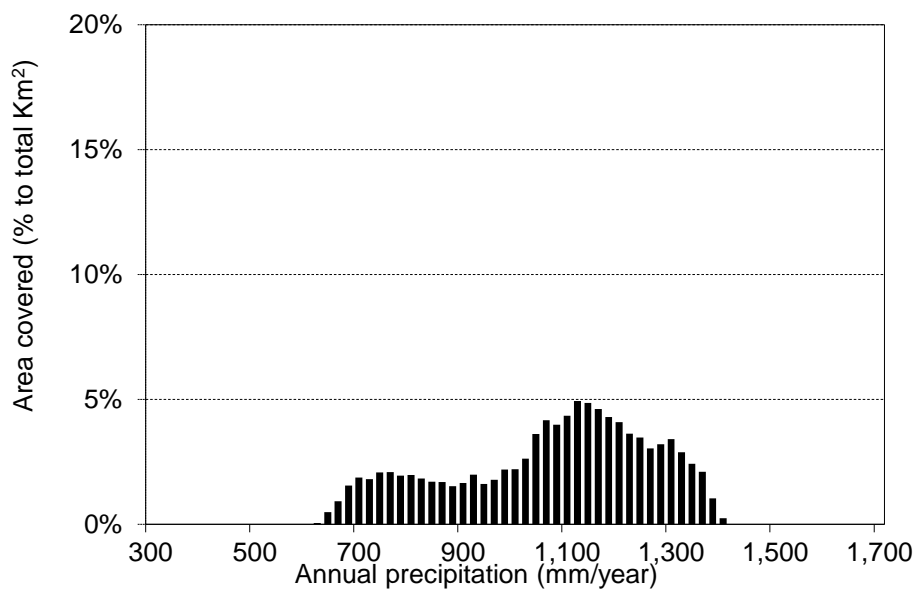

Western Bahr el Ghazal State (average 1,076mm/year)

Source: NBS and CAMP TT

7.7 Distribution of annual precipitation in Lake State

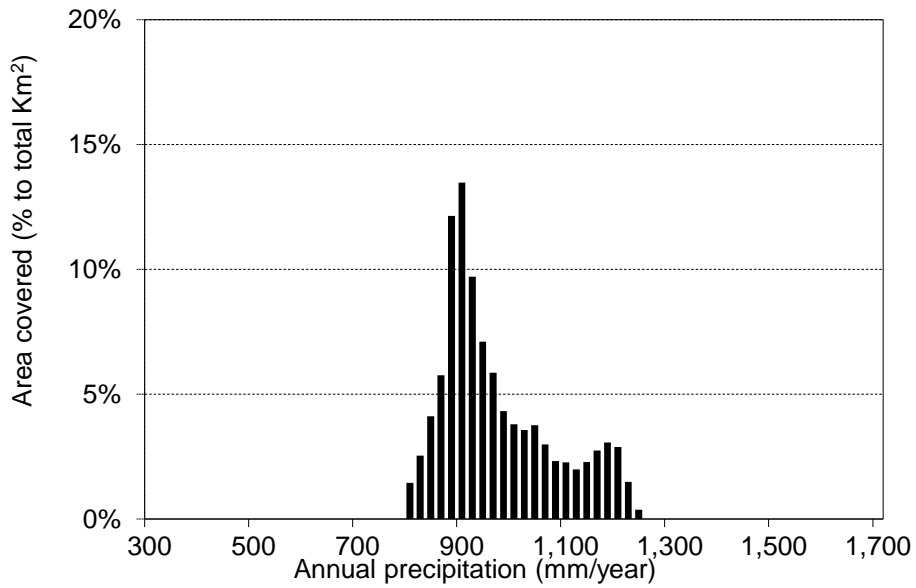

Lakes State (average 978mm/year)

Source: NBS and CAMP TT

7.8 Distribution of annual precipitation in Western Equatoria State

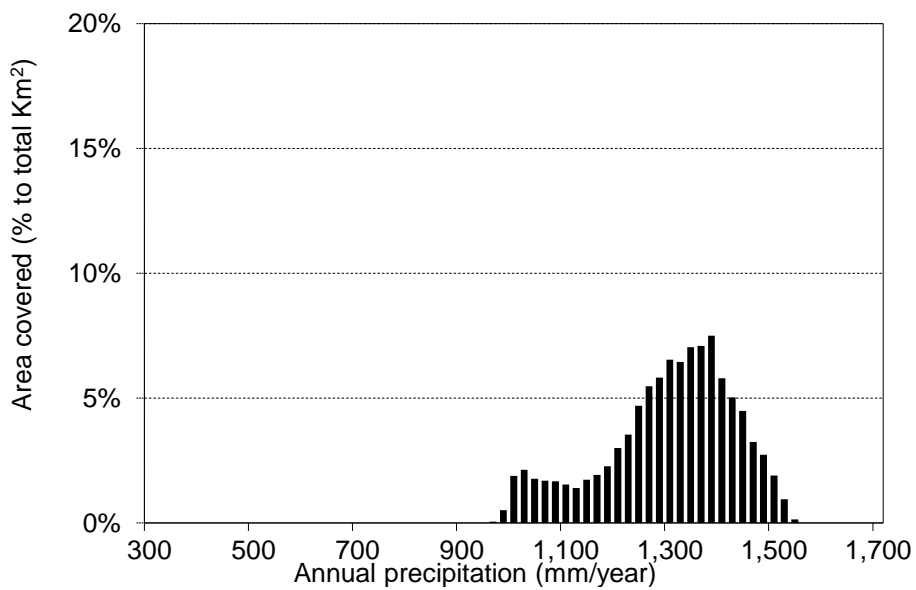

Western Equatoria State (average 1,307mm/year)

Source: NBS and CAMP TT

7.9 Distribution of annual precipitation in Central Equatoria State

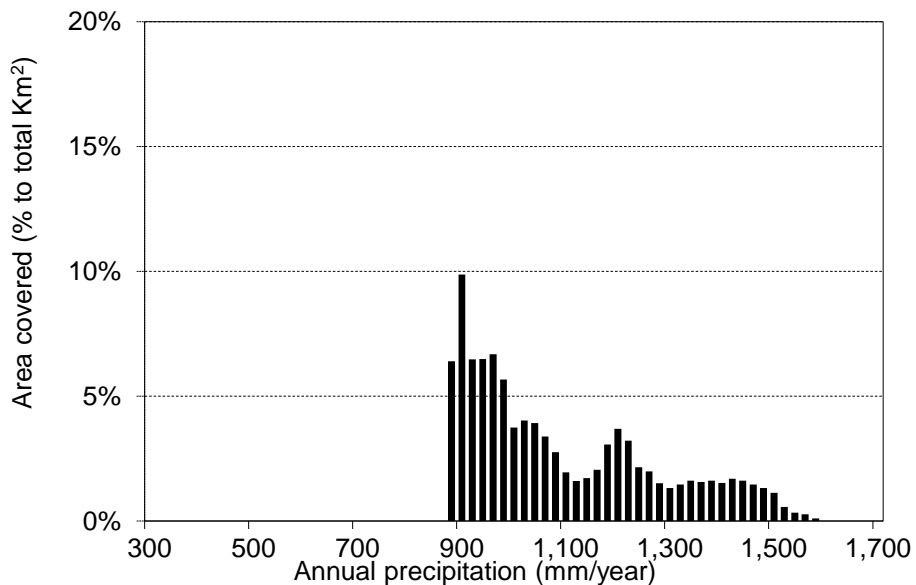

Central Equatoria State (average 1,102mm/year)

Source: NBS and CAMP TT

7.10 Distribution of annual precipitation in Eastern Equatoria State

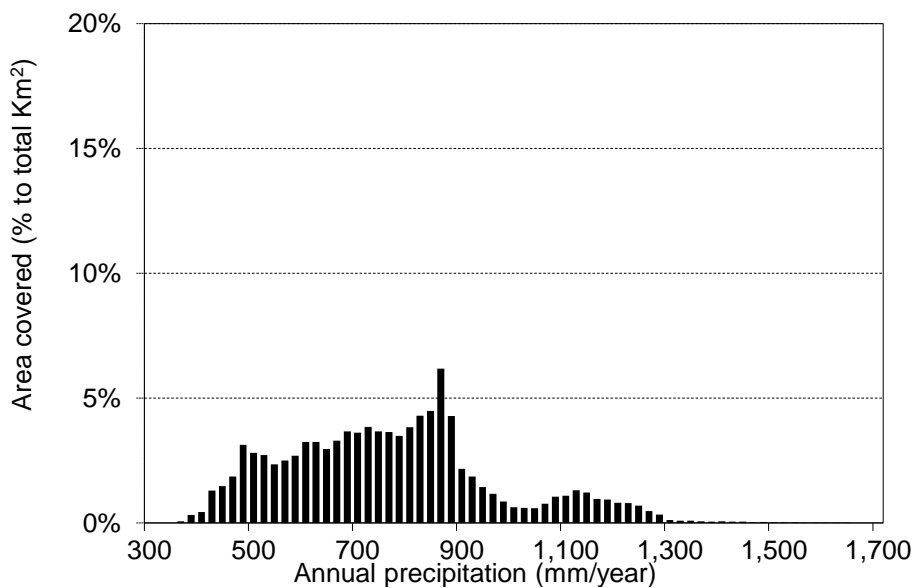

Eastern Equatoria State (average 774mm/year)

Source: NBS and CAMP TT

8 Distribution of elevation (10 m interval)

8.1 National distribution of elevation

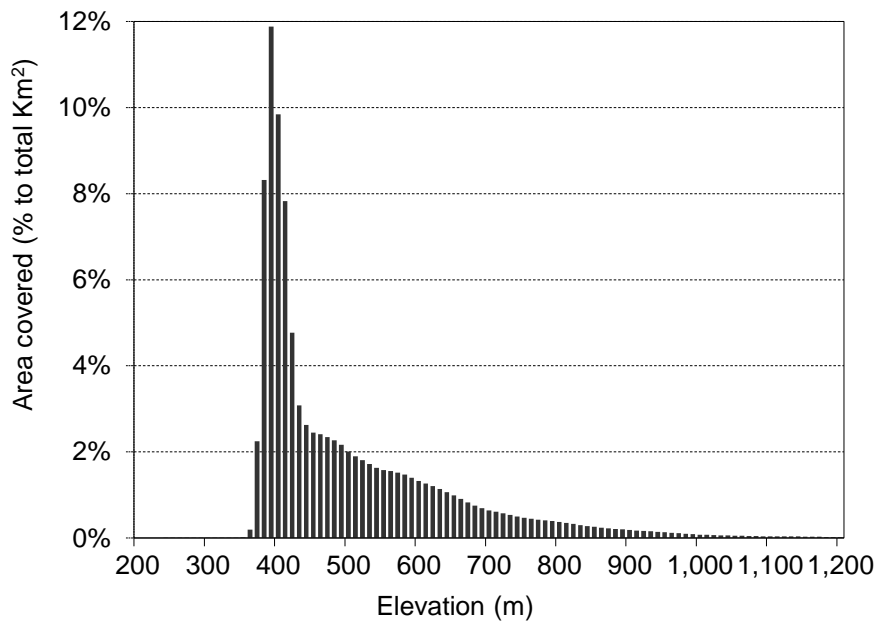

National distribution of elevation (average 506m)

Source: NBS and CAMP TT

8.2 Distribution of elevation in Eastern Flood Plains

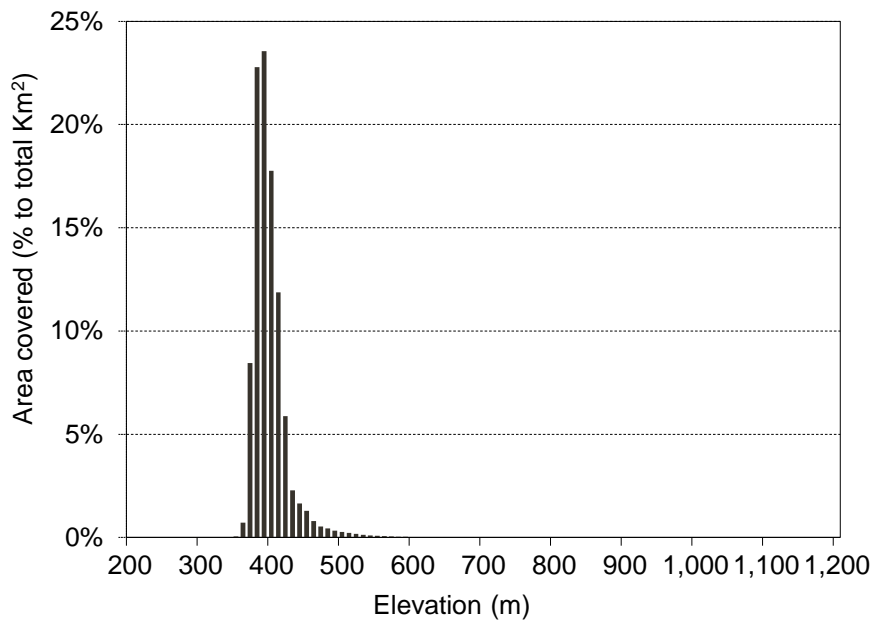

Eastern Flood Plains (average 399m)

Source: NBS and CAMP TT

8.3 Distribution of elevation in Greenbelt

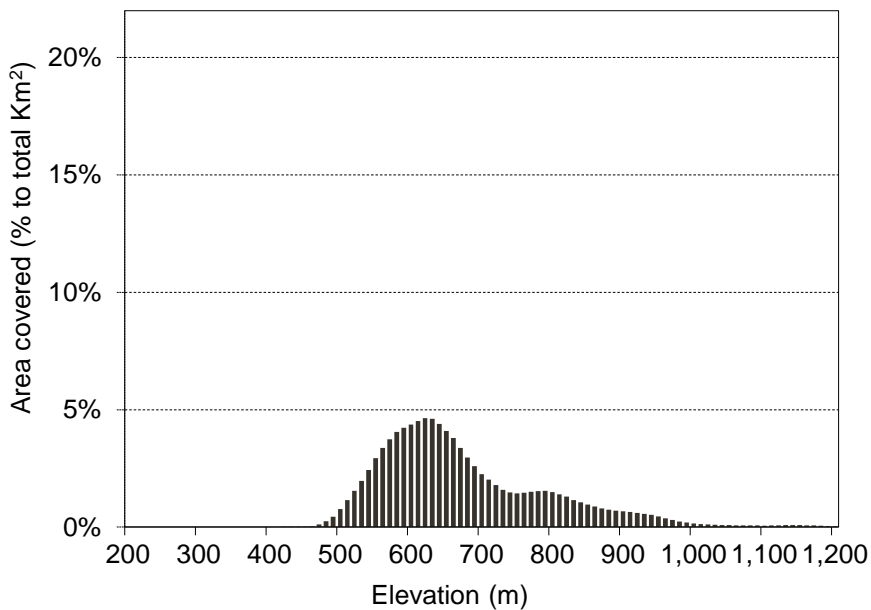

Greenbelt (average 677m)

Source: NBS and CAMP TT

8.4 Distribution of elevation in Hills and Mountains

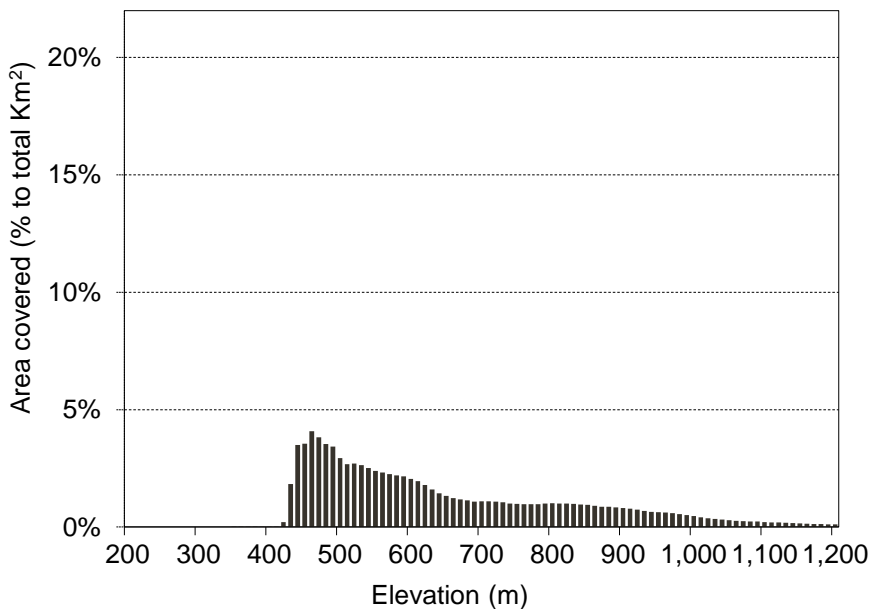

Hills and Mountains (average 697m)

Source: NBS and CAMP TT

8.5 Distribution of elevation in Ironstone Plateau

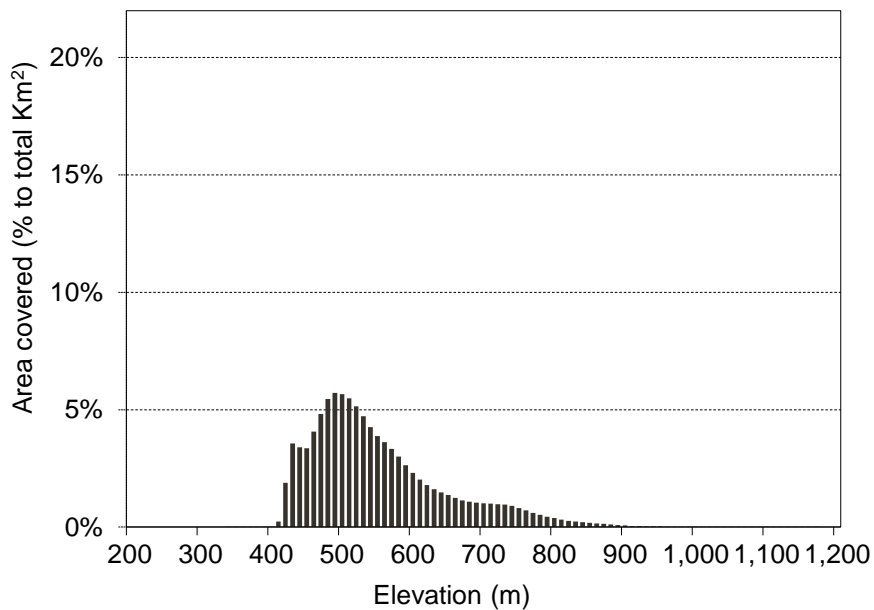

Ironstone Plateau (average 553m)

Source: NBS and CAMP TT

8.6 Distribution of elevation in Nile-Sobat Rivers

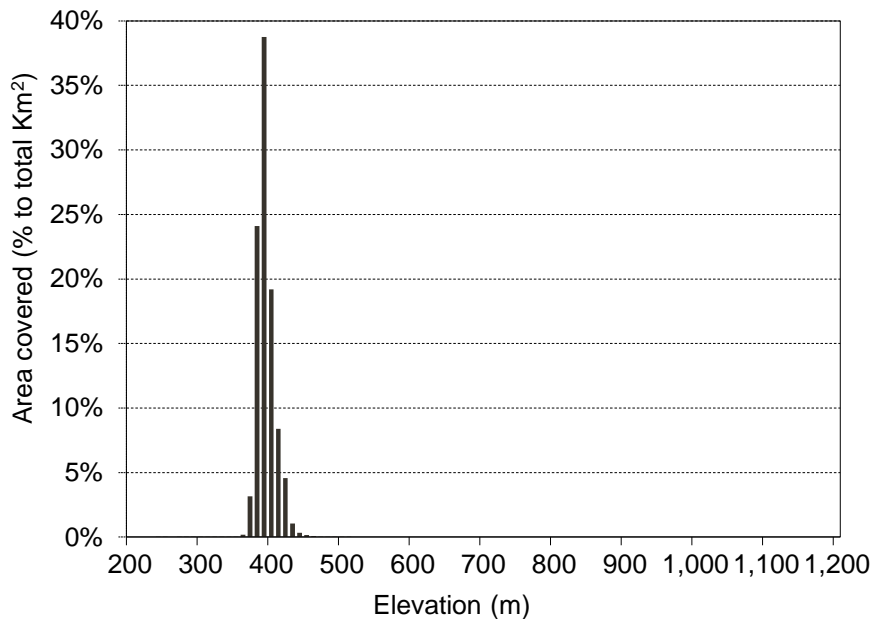

Nile-Sobat Rivers (average 393m)

Source: NBS and CAMP TT

8.7 Distribution of elevation in Pastoral

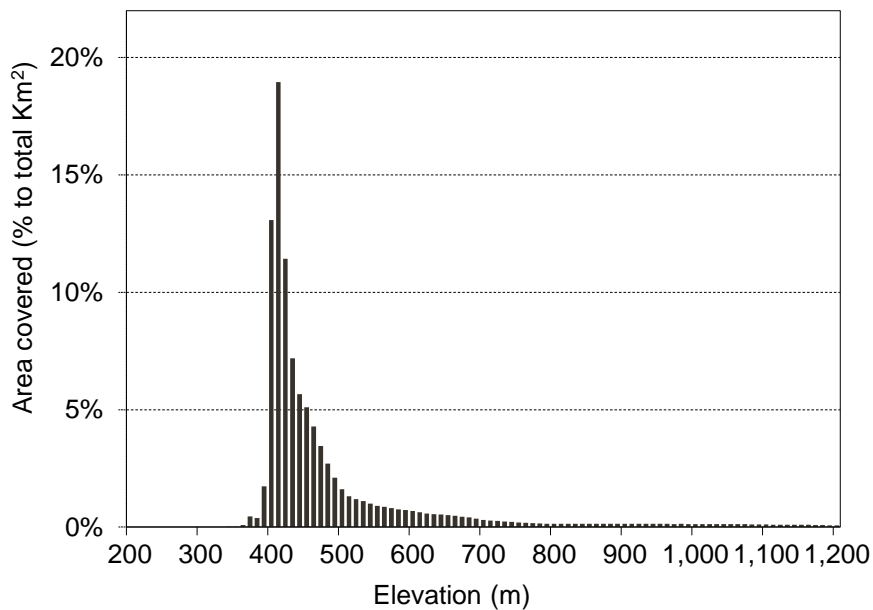

Pastoral (average 489m)

Source: NBS and CAMP TT

8.8 Distribution of elevation in Western Flood Plain

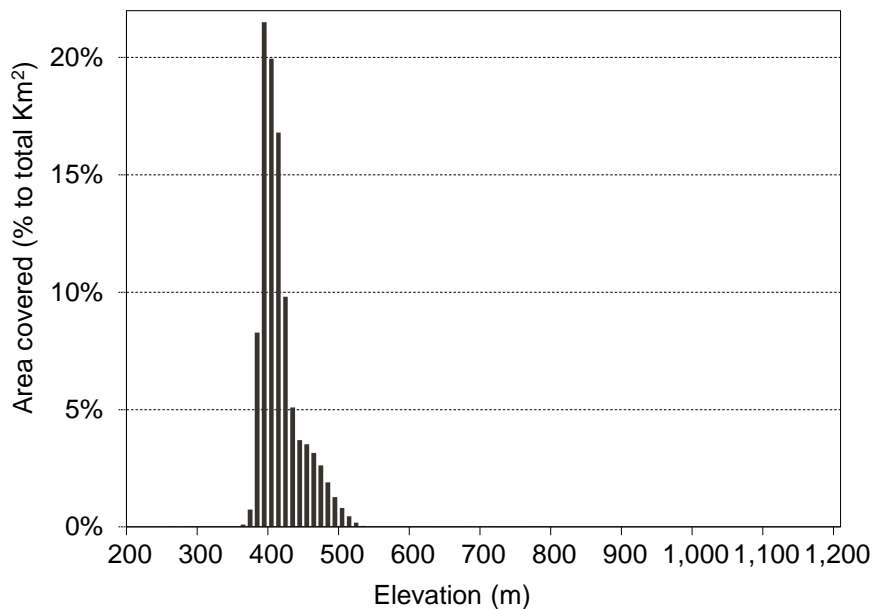

Western Flood Plain (average 412m)

Source: NBS and CAMP TT

9 Distribution of elevation by state (km² by 10m interval)

9.1 Distribution of elevation in Upper Nile State

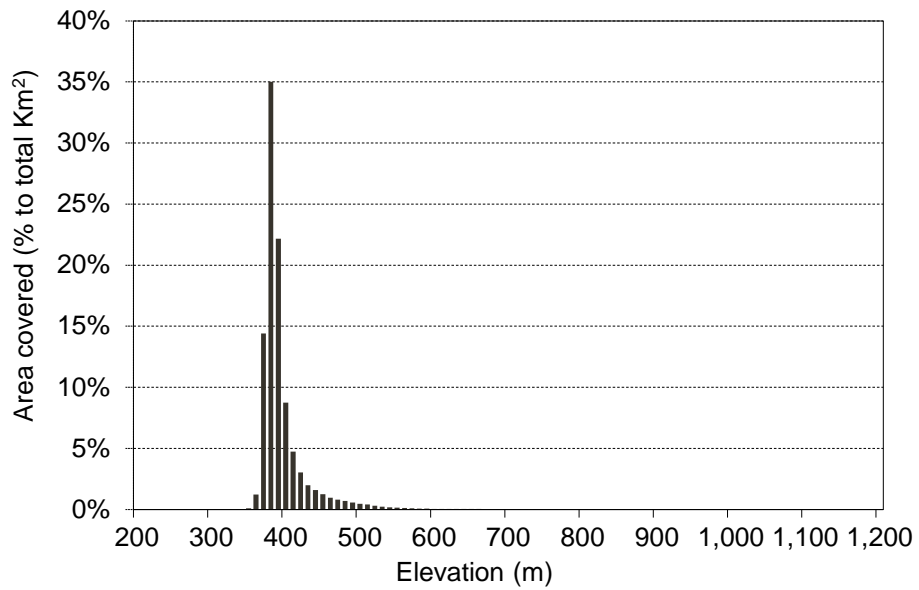

Upper Nile State (average 397m)

Source: NBS and CAMP TT

9.2 Distribution of elevation in Jonglei State

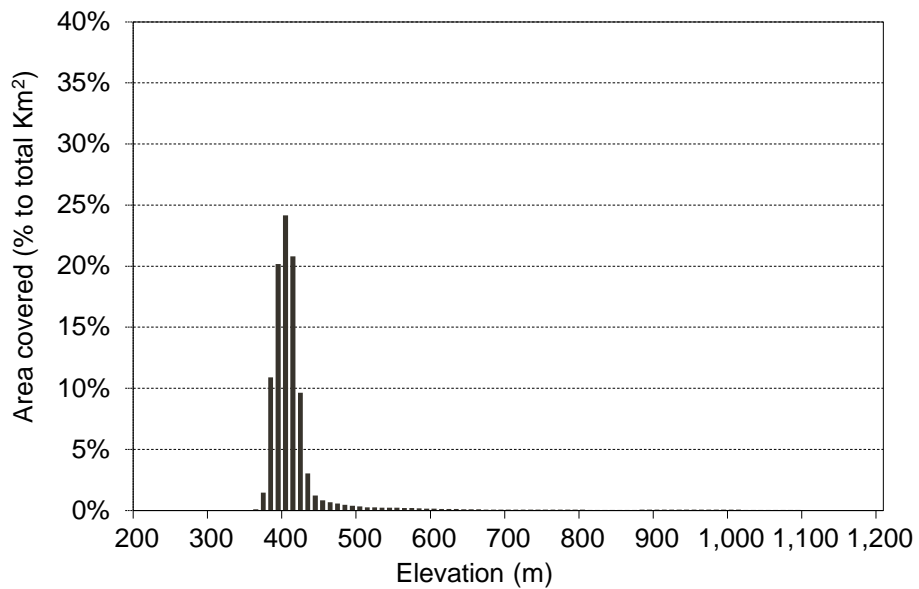

Jonglei State (average 420m)

Source: NBS and CAMP TT

9.3 Distribution of elevation in Unity State

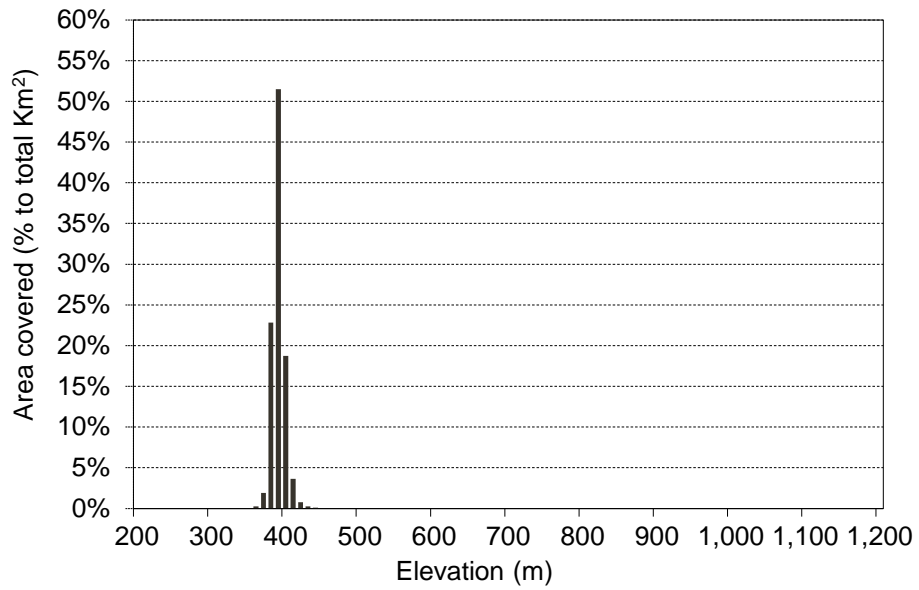

Unity State (average 390m)

Source: NBS and CAMP TT

9.4 Distribution of elevation in Warrap State

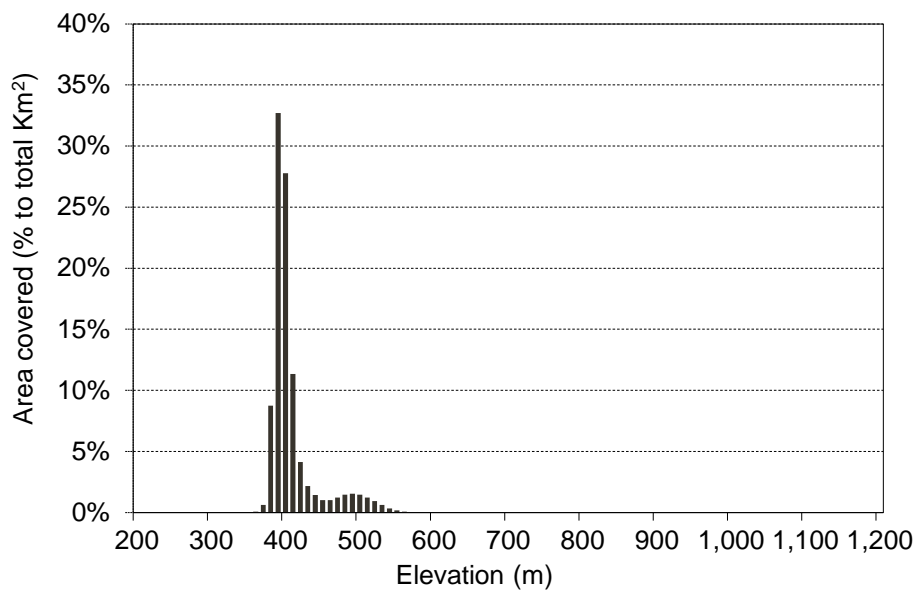

Warrap State (average 408m)

Source: NBS and CAMP TT

9.5 Distribution of elevation in Northern Bahr el Ghazal State

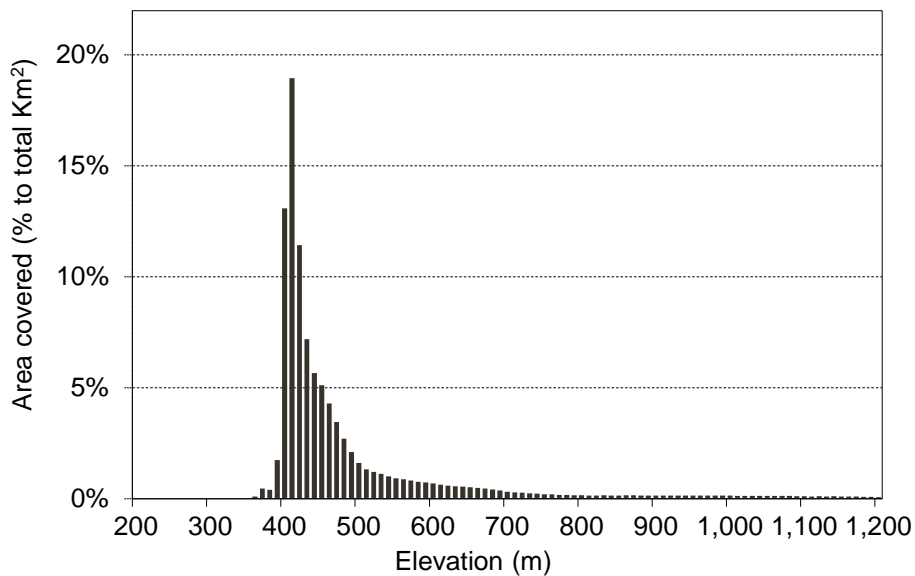

Northern Bahr el Ghazal State (average 457m)

Source: NBS and CAMP TT

9.6 Distribution of elevation in Western Bahr el Ghazal State

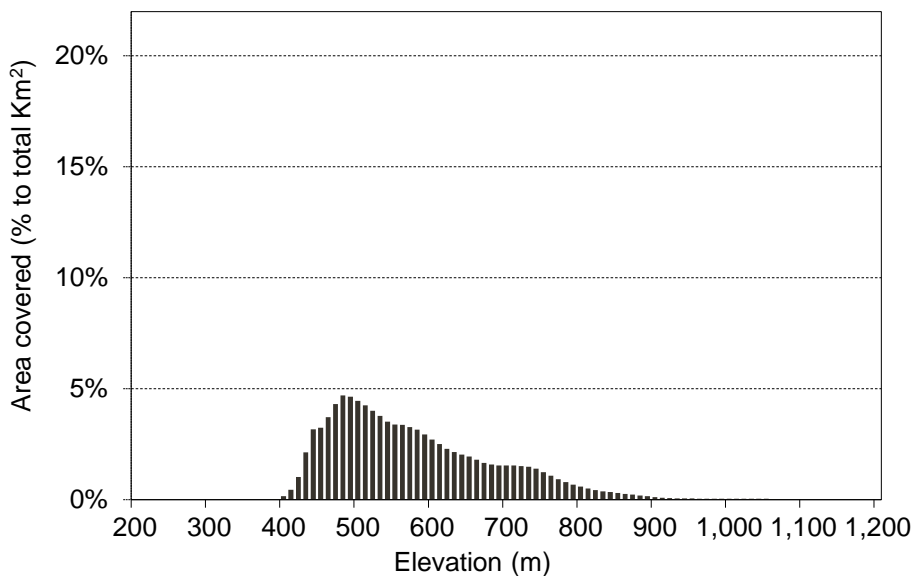

Western Bahr el Ghazal State (average 576m)

Source: NBS and CAMP TT

9.7 Distribution of elevation in Lakes State

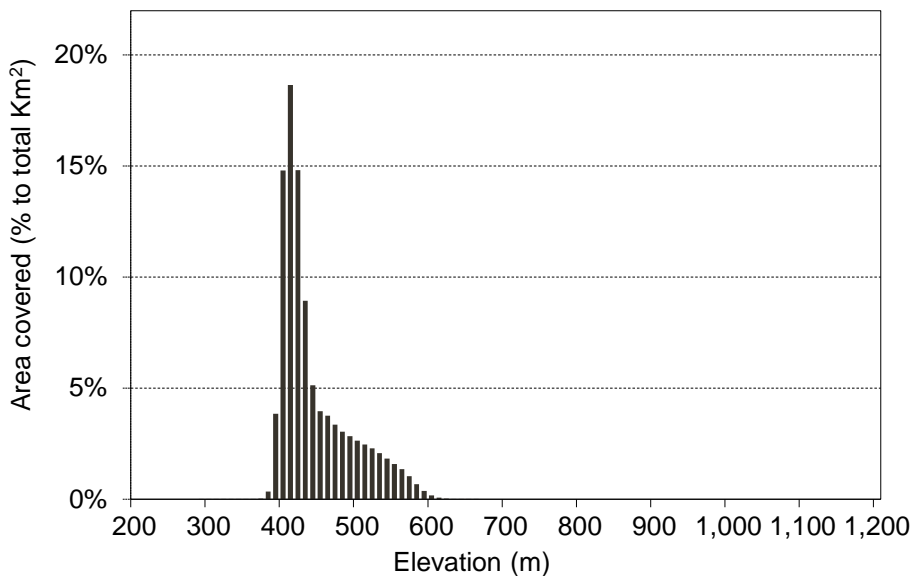

Lakes State (average 433m)

Source: NBS and CAMP TT

9.8 Distribution of elevation in Western Equatoria State

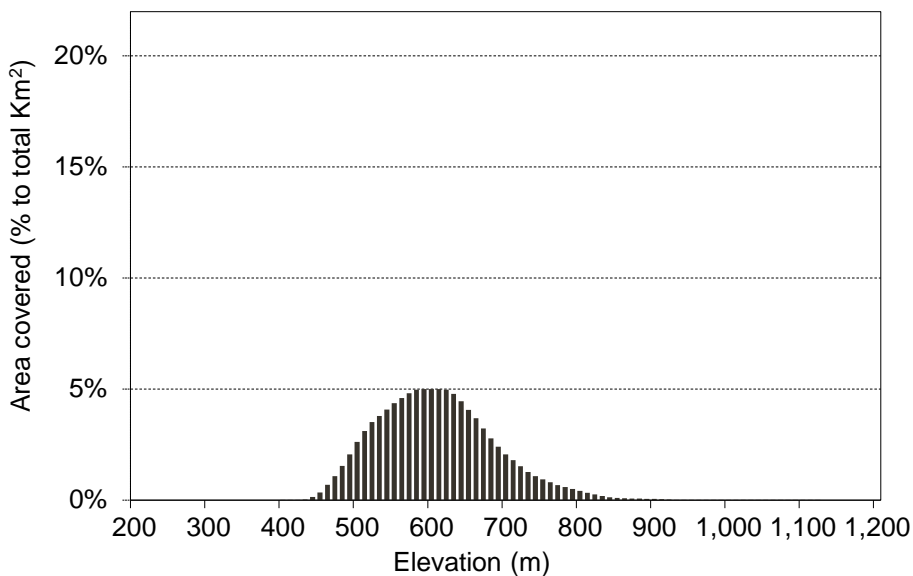

Western Equatoria State (average 607m)

Source: NBS and CAMP TT

9.9 Distribution of elevation in Central Equatoria State

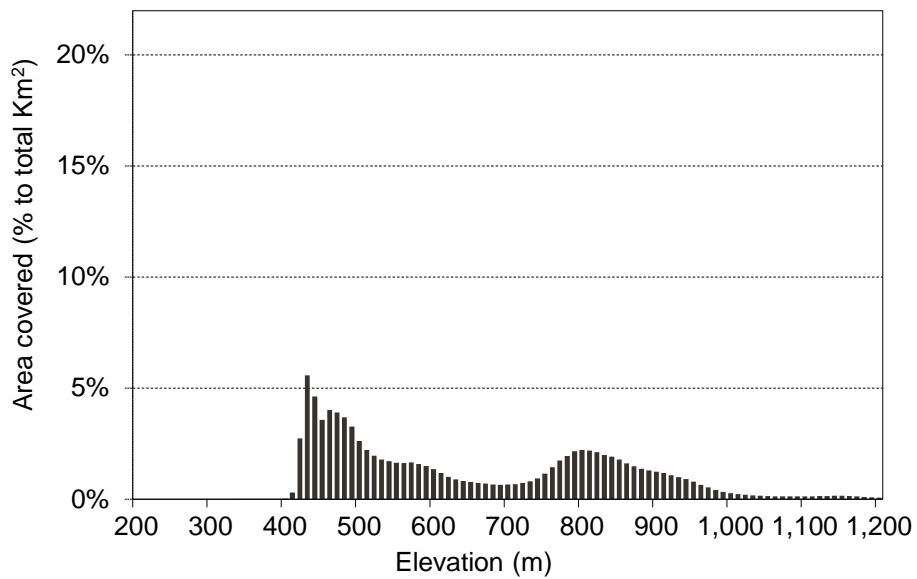

Central Equatoria State (average 651m)

Source: NBS and CAMP TT

9.10 Distribution of elevation in Eastern Equatoria State

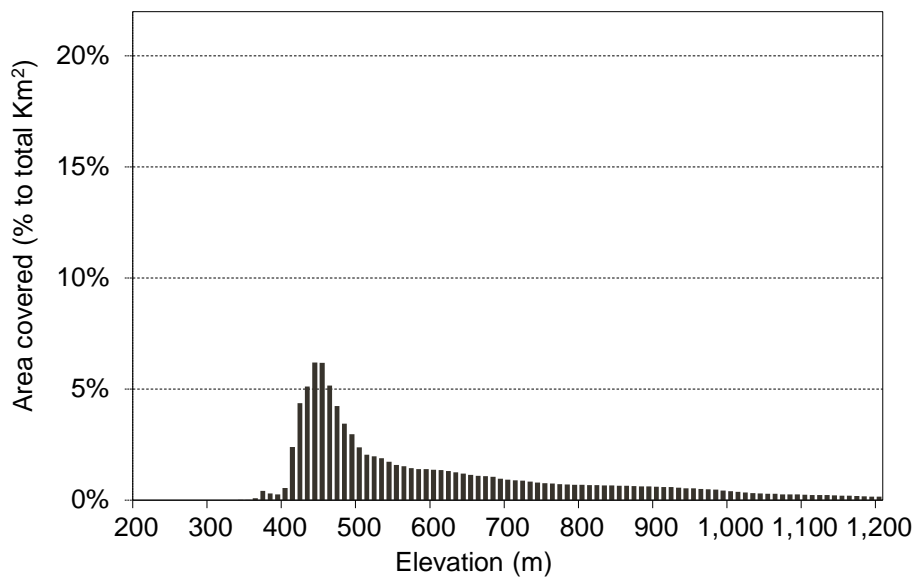

Eastern Equatoria State (average 648m)

Source: NBS and CAMP TT

10 Distribution of land use by state

10.1 Distribution of land use by state

Landuse	(Km ²)							
	Agriculture	Bare rocks	Grassland	Shrubs	Trees	Urban areas	Water-bodies	National total
71 Upper Nile	4,240	118	32,181	31,222	10,176	69	343	78,350
72 Jonglei	3,204	8	27,986	76,114	15,513	10	763	123,598
73 Unity	988	1	14,869	19,657	2,025	64	287	37,891
81 Warrap	3,379		9,510	14,837	6,141	8	79	33,955
82 Northern Bhar el Ghazal	2,214	17	5,957	5,235	15,699	12	685	29,819
83 Western Bhar el Ghazal	432	236	6,713	11,898	72,582	34	526	92,421
84 Lakes	2,174	7	8,991	17,438	15,267	18	178	44,073
91 Western Equatoria	2,615	683	9,221	23,019	43,446	20	120	79,124
92 Central Equatoria	2,536	77	5,925	18,710	16,459	79	119	43,906
93 Eastern Equatoria	606	26	23,418	39,105	10,847	8	246	74,257
00 National total	22,389	1,173	144,770	257,236	208,157	321	3,347	637,393

Note: Areas calculation by counting precipitation raster data (1km²) are indicative due to an application of the specific projection (UTM Zone N35) and approximate boundary polygon applied to the calculation.

Source: NBS and CAMP TT

Landuse	(% to the total area of each state)							
	Agriculture	Bare rocks	Grassland	Shrubs	Trees	Urban areas	Water-bodies	National total
71 Upper Nile	5%	0%	41%	40%	13%	0%	0%	100%
72 Jonglei	3%	0%	23%	62%	13%	0%	1%	100%
73 Unity	3%	0%	39%	52%	5%	0%	1%	100%
81 Warrap	10%		28%	44%	18%	0%	0%	100%
82 Northern Bhar el Ghazal	7%	0%	20%	18%	53%	0%	2%	100%
83 Western Bhar el Ghazal	0%	0%	7%	13%	79%	0%	1%	100%
84 Lakes	5%	0%	20%	40%	35%	0%	0%	100%
91 Western Equatoria	3%	1%	12%	29%	55%	0%	0%	100%
92 Central Equatoria	6%	0%	13%	43%	37%	0%	0%	100%
93 Eastern Equatoria	1%	0%	32%	53%	15%	0%	0%	100%
National total	4%	0%	23%	40%	33%	0%	1%	100%

Source: NBS and CAMP TT

Landuse	(% to the total area of each landuse type)							
	Agriculture	Bare rocks	Grassland	Shrubs	Trees	Urban areas	Water-bodies	National total
71 Upper Nile	18.9%	10.1%	22.2%	12.1%	4.9%	21.6%	10.2%	12.3%
72 Jonglei	14.3%	0.7%	19.3%	29.6%	7.5%	3.2%	22.8%	19.4%
73 Unity	4.4%	0.1%	10.3%	7.6%	1.0%	19.9%	8.6%	5.9%
81 Warrap	15.1%		6.6%	5.8%	3.0%	2.5%	2.4%	5.3%
82 Northern Bhar el Ghazal	9.9%	1.4%	4.1%	2.0%	7.5%	3.7%	20.5%	4.7%
83 Western Bhar el Ghazal	1.9%	20.1%	4.6%	4.6%	34.9%	10.5%	15.7%	14.5%
84 Lakes	9.7%	0.6%	6.2%	6.8%	7.3%	5.6%	5.3%	6.9%
91 Western Equatoria	11.7%	58.2%	6.4%	8.9%	20.9%	6.1%	3.6%	12.4%
92 Central Equatoria	11.3%	6.6%	4.1%	7.3%	7.9%	24.6%	3.6%	6.9%
93 Eastern Equatoria	2.7%	2.2%	16.2%	15.2%	5.2%	2.6%	7.4%	11.7%
00 National total	100.0%	100.0%	100.0%	100.0%	100.0%	100.0%	100.0%	100.0%

Source: NBS and CAMP TT

Landuse	(% to the national total area)							
	Agriculture	Bare rocks	Grassland	Shrubs	Trees	Urban areas	Water-bodies	National total
71 Upper Nile	0.7%	0.0%	5.0%	4.9%	1.6%	0.0%	0.1%	12.3%
72 Jonglei	0.5%	0.0%	4.4%	11.9%	2.4%	0.0%	0.1%	19.4%
73 Unity	0.2%	0.0%	2.3%	3.1%	0.3%	0.0%	0.0%	5.9%
81 Warrap	0.5%		1.5%	2.3%	1.0%	0.0%	0.0%	5.3%
82 Northern Bhar el Ghazal	0.3%	0.0%	0.9%	0.8%	2.5%	0.0%	0.1%	4.7%
83 Western Bhar el Ghazal	0.1%	0.0%	1.1%	1.9%	11.4%	0.0%	0.1%	14.5%
84 Lakes	0.3%	0.0%	1.4%	2.7%	2.4%	0.0%	0.0%	6.9%
91 Western Equatoria	0.4%	0.1%	1.4%	3.6%	6.8%	0.0%	0.0%	12.4%
92 Central Equatoria	0.4%	0.0%	0.9%	2.9%	2.6%	0.0%	0.0%	6.9%
93 Eastern Equatoria	0.1%	0.0%	3.7%	6.1%	1.7%	0.0%	0.0%	11.7%
00 National total	3.5%	0.2%	22.7%	40.4%	32.7%	0.1%	0.5%	100.0%

Source: NBS and CAMP TT

10.2 Distribution of land use by Livelihood Zones

Landuse	(Km ²)							
	Agriculture	Bare rocks	Grassland	Shrubs	Trees	Urban areas	Water-bodies	National total
Eastern Flood Plains	5,998	126	42,460	70,562	16,573	73	292	136,083
Greenbelt	3,993	658	8,163	24,222	39,587	17	156	76,796
Hills and Mountains	945	46	9,538	36,138	12,193	80	122	59,061
Ironstone Plateau	1,416	327	14,972	25,747	103,224	45	563	146,293
Nile-Sobat Rivers	2,175	2	20,758	27,434	7,242	31	1,162	58,803
Pastoral	181	13	23,976	35,809	8,757	2	215	68,953
Western Flood Plains	7,681	2	24,904	37,323	20,581	73	838	91,402
National total	22,389	1,173	144,770	257,236	208,157	321	3,347	637,393

Note: Areas calculation by counting precipitation raster data (1km²) are indicative due to an application of the specific projection (UTM Zone N35) and approximate boundary polygon applied to the calculation.

Source: NBS and CAMP TT

Landuse	(% to the total area of each Livelihood Zones)							
	Agriculture	Bare rocks	Grassland	Shrubs	Trees	Urban areas	Water-bodies	National total
Eastern Flood Plains	4%	0%	31%	52%	12%	0%	0%	100%
Greenbelt	5%	1%	11%	32%	52%	0%	0%	100%
Hills and Mountains	2%	0%	16%	61%	21%	0%	0%	100%
Ironstone Plateau	1%	0%	10%	18%	71%	0%	0%	100%
Nile-Sobat Rivers	4%	0%	35%	47%	12%	0%	2%	100%
Pastoral	0%	0%	35%	52%	13%	0%	0%	100%
Western Flood Plains	8%	0%	27%	41%	23%	0%	1%	100%
National total	4%	0%	23%	40%	33%	0%	1%	100%

Source: NBS and CAMP TT

Landuse	(% to the total area of each landuse type)							
	Agriculture	Bare rocks	Grassland	Shrubs	Trees	Urban areas	Water-bodies	National total
Eastern Flood Plains	26.8%	10.7%	29.3%	27.4%	8.0%	22.7%	8.7%	21.4%
Greenbelt	17.8%	56.1%	5.6%	9.4%	19.0%	5.3%	4.7%	12.0%
Hills and Mountains	4.2%	3.9%	6.6%	14.0%	5.9%	25.0%	3.6%	9.3%
Ironstone Plateau	6.3%	27.8%	10.3%	10.0%	49.6%	14.1%	16.8%	23.0%
Nile-Sobat Rivers	9.7%	0.1%	14.3%	10.7%	3.5%	9.7%	34.7%	9.2%
Pastoral	0.8%	1.1%	16.6%	13.9%	4.2%	0.6%	6.4%	10.8%
Western Flood Plains	34.3%	0.2%	17.2%	14.5%	9.9%	22.7%	25.0%	14.3%
National total	100.0%	100.0%	100.0%	100.0%	100.0%	100.0%	100.0%	100.0%

Source: NBS and CAMP TT

Landuse	(% to the national total area)							
	Agriculture	Bare rocks	Grassland	Shrubs	Trees	Urban areas	Water-bodies	National total
Eastern Flood Plains	0.9%	0.0%	6.7%	11.1%	2.6%	0.0%	0.0%	21.4%
Greenbelt	0.6%	0.1%	1.3%	3.8%	6.2%	0.0%	0.0%	12.0%
Hills and Mountains	0.1%	0.0%	1.5%	5.7%	1.9%	0.0%	0.0%	9.3%
Ironstone Plateau	0.2%	0.1%	2.3%	4.0%	16.2%	0.0%	0.1%	23.0%
Nile-Sobat Rivers	0.3%	0.0%	3.3%	4.3%	1.1%	0.0%	0.2%	9.2%
Pastoral	0.0%	0.0%	3.8%	5.6%	1.4%	0.0%	0.0%	10.8%
Western Flood Plains	1.2%	0.0%	3.9%	5.9%	3.2%	0.0%	0.1%	14.3%
National total	3.5%	0.2%	22.7%	40.4%	32.7%	0.1%	0.5%	100.0%

Source: NBS and CAMP TT

11 Structure of working population by state

11.1 National structure of working population

(1) Rural areas

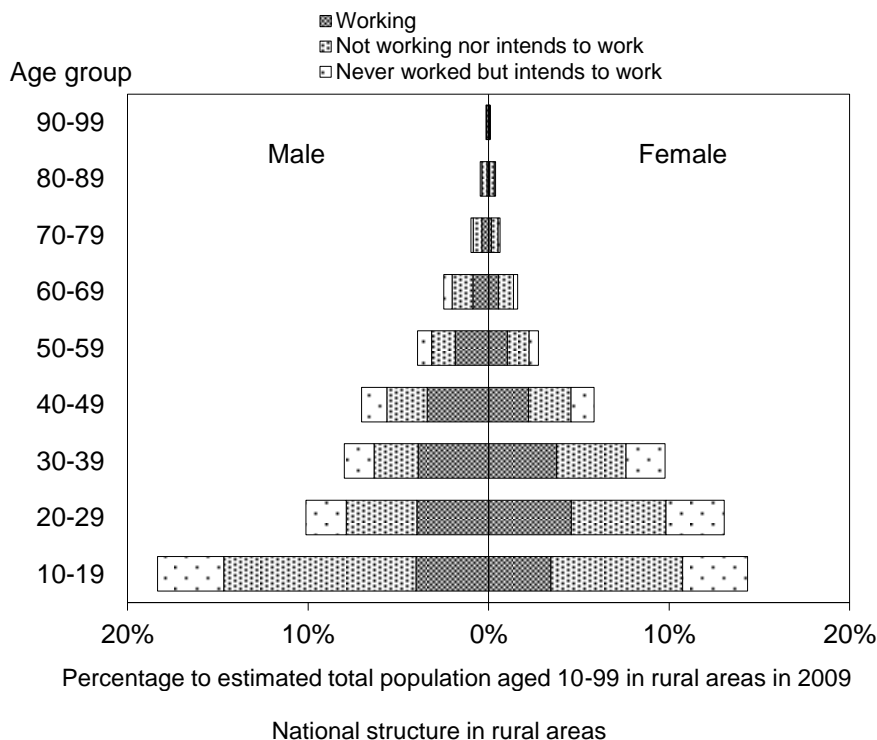

Source: NBS and CAMP TT

(2) Urban areas

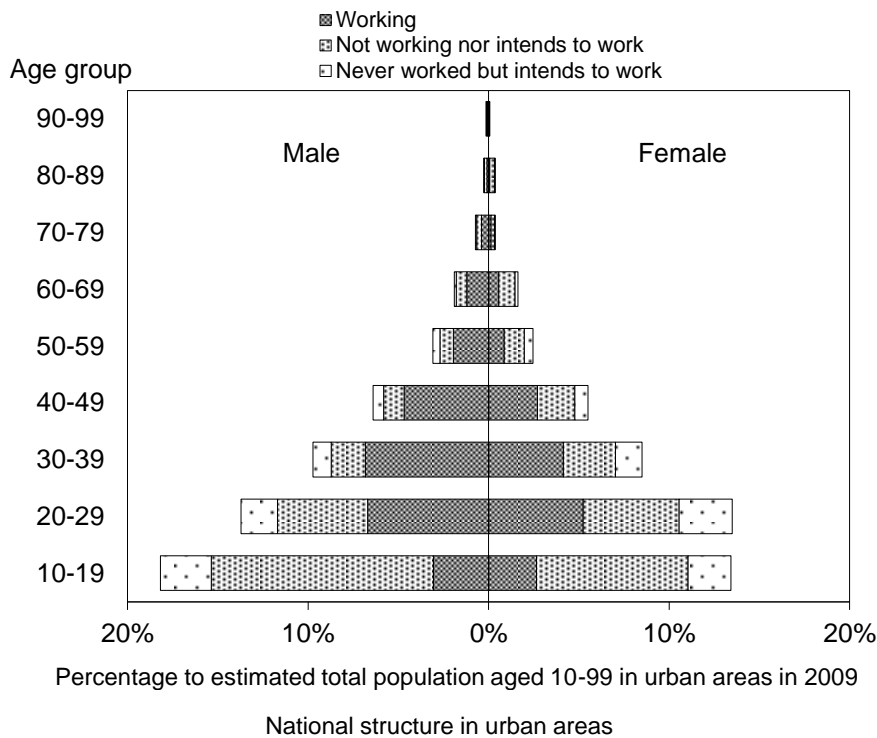

Source: NBS and CAMP TT

11.2 National structure of working population (without Western Equatoria State data)

(1) Rural areas (without Western Equatoria State data)

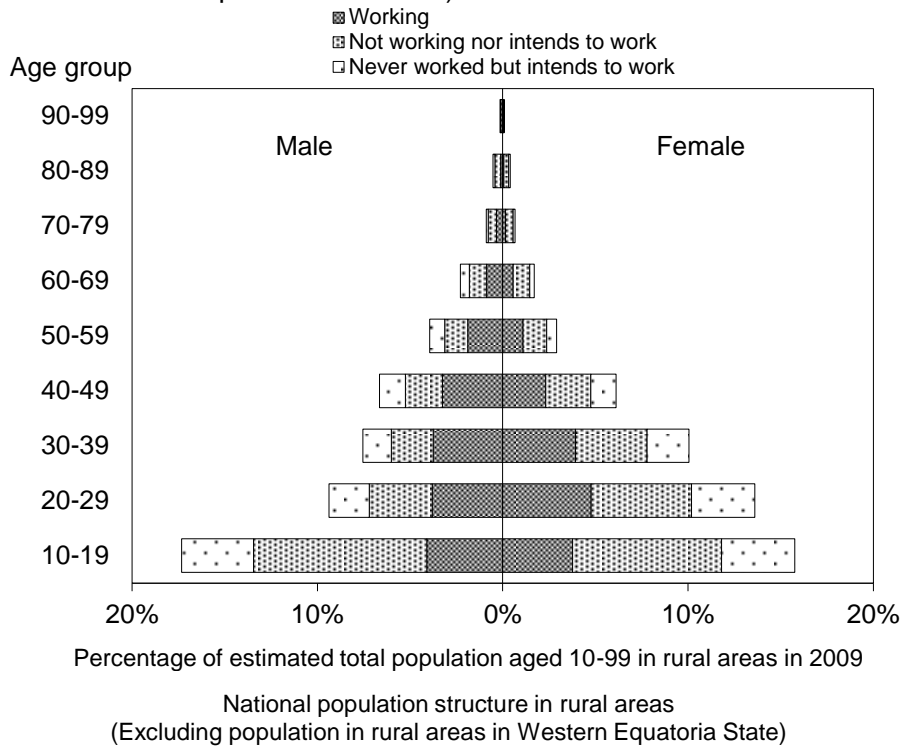

Source: NBS and CAMP TT

(2) Urban areas (without Western Equatoria State data)

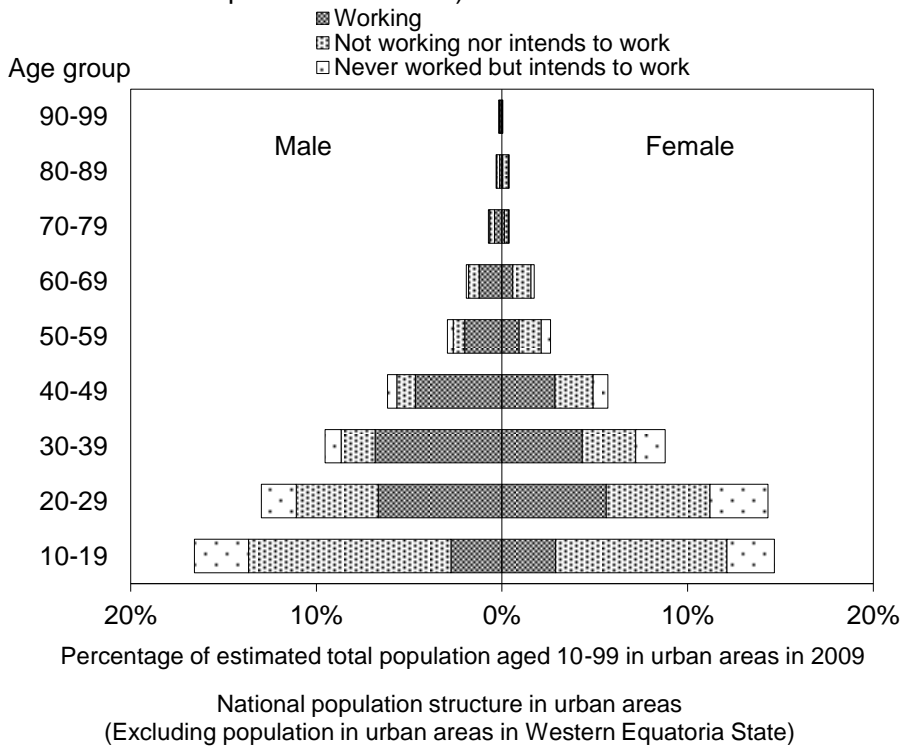

Source: NBS and CAMP TT

11.3 Structure of working population in Upper Nile State

(1) Rural areas

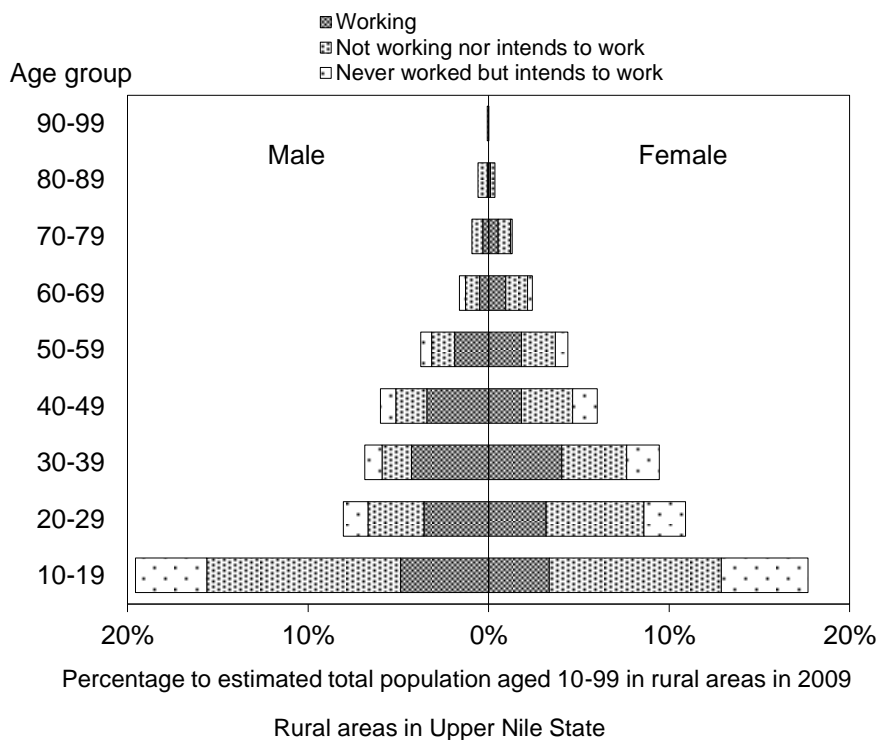

Source: NBS and CAMP TT

(2) Urban areas

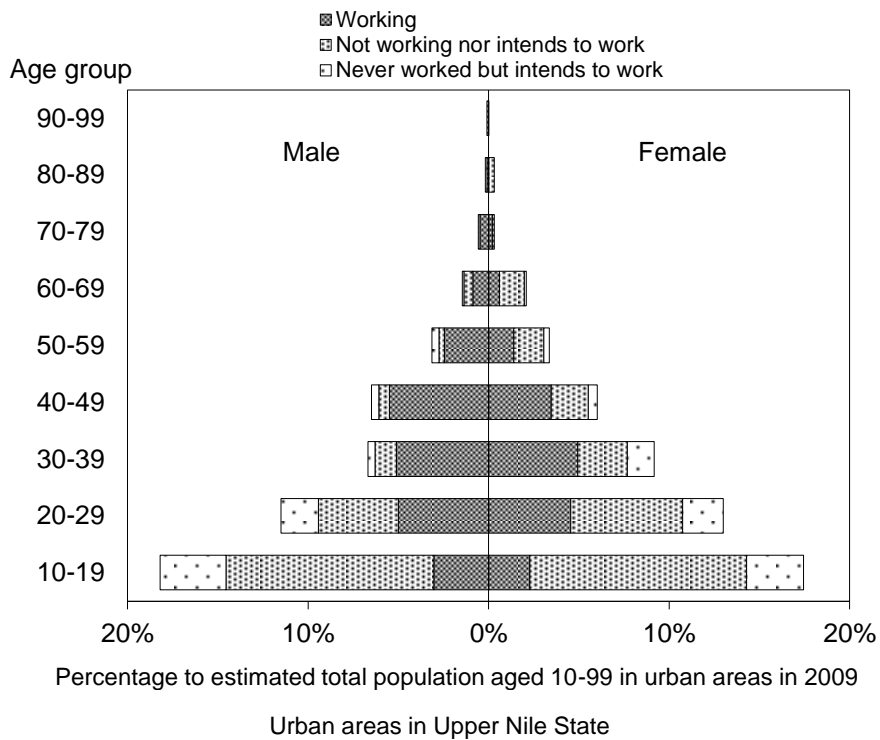

Source: NBS and CAMP TT

11.4 Structure of working population in Jonglei State

(1) Rural areas

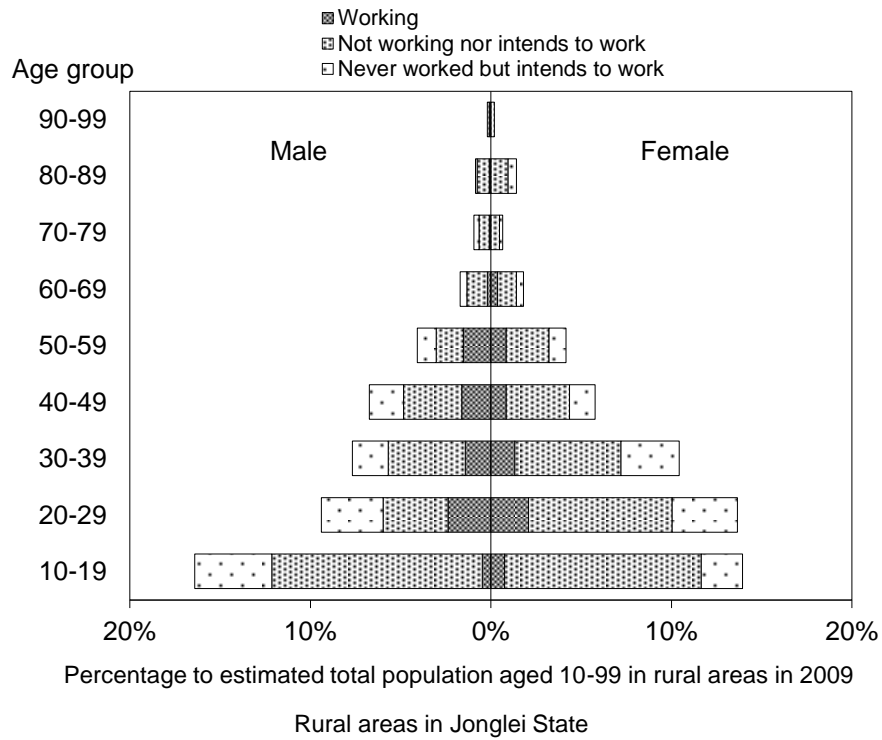

Source: NBS and CAMP TT

(2) Urban areas

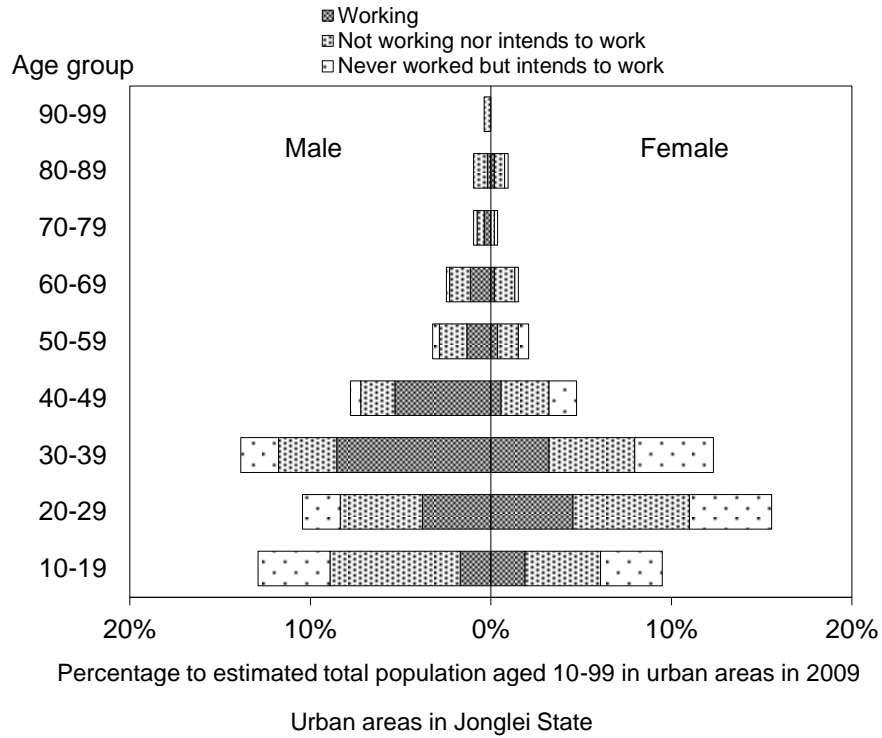

Source: NBS and CAMP TT

11.5 Structure of working population in Unity State

(1) Rural areas

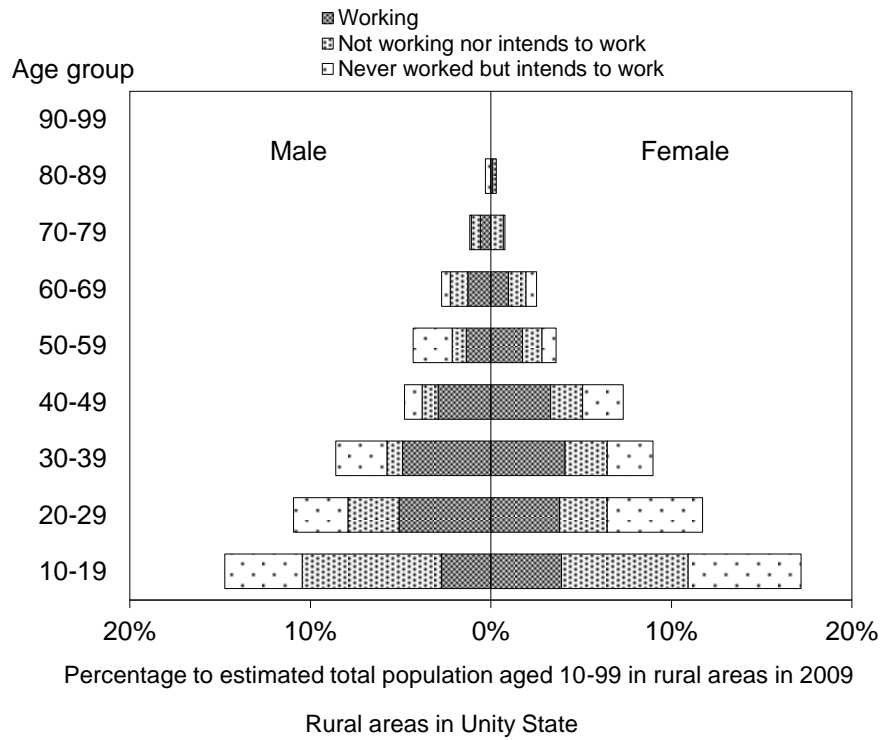

Source: NBS and CAMP TT

(2) Urban areas

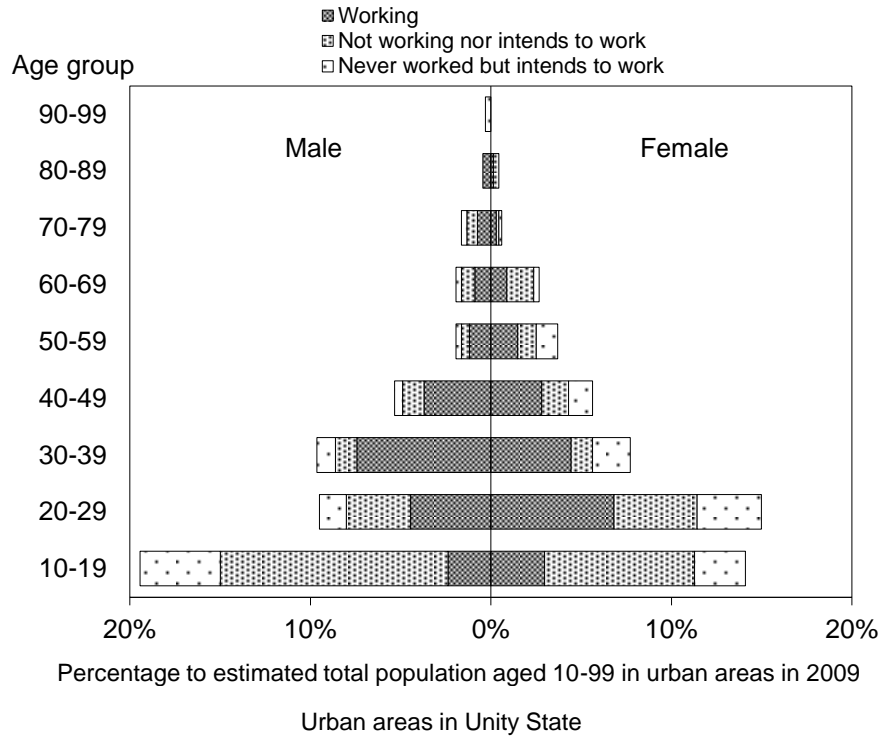

Source: NBS and CAMP TT

11.6 Structure of working population in Warrap State

(1) Rural areas

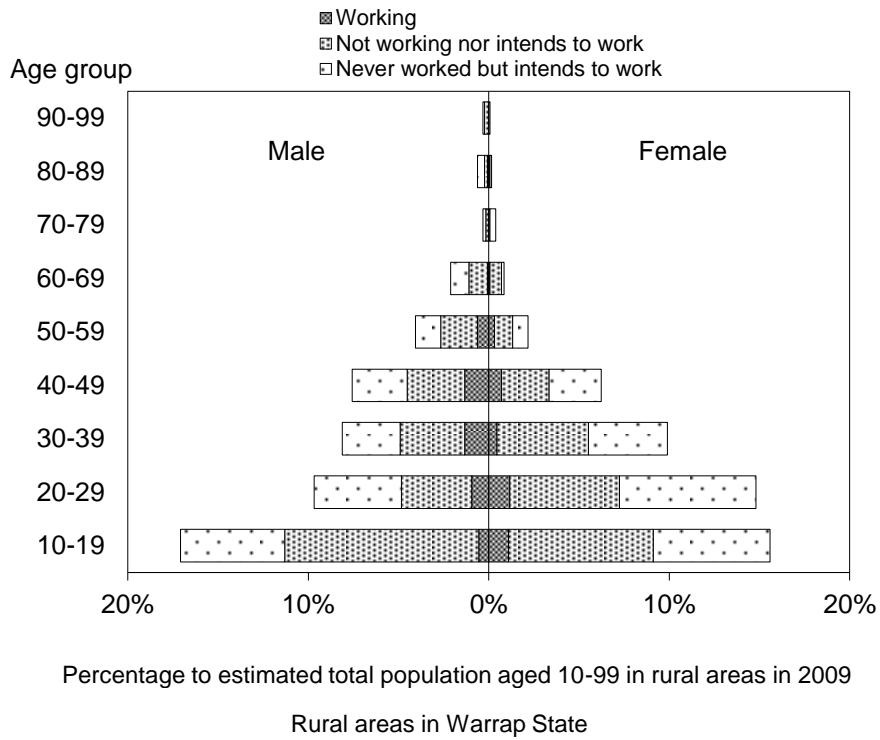

Source: NBS and CAMP TT

(2) Urban areas

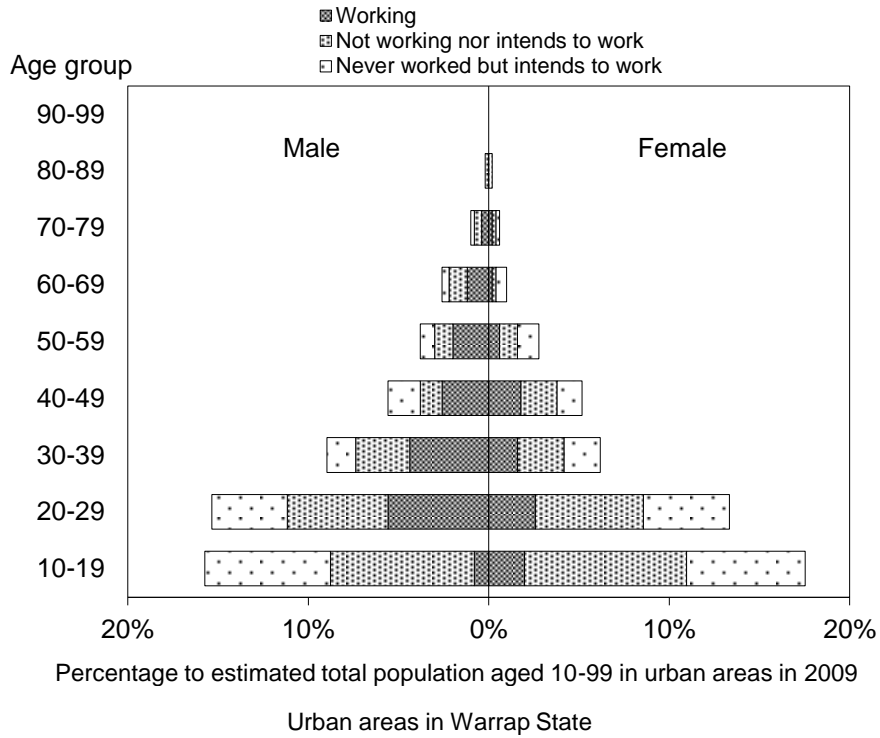

Source: NBS and CAMP TT

11.7 Structure of working population in Northern Bahr el Ghazal State

(1) Rural areas

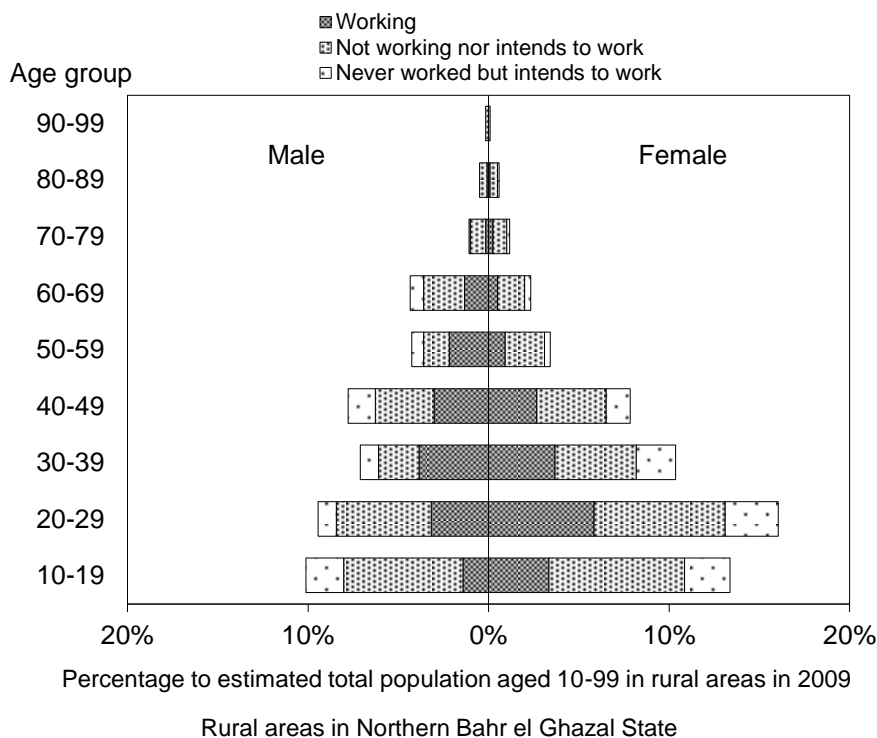

Source: NBS and CAMP TT

(2) Urban areas

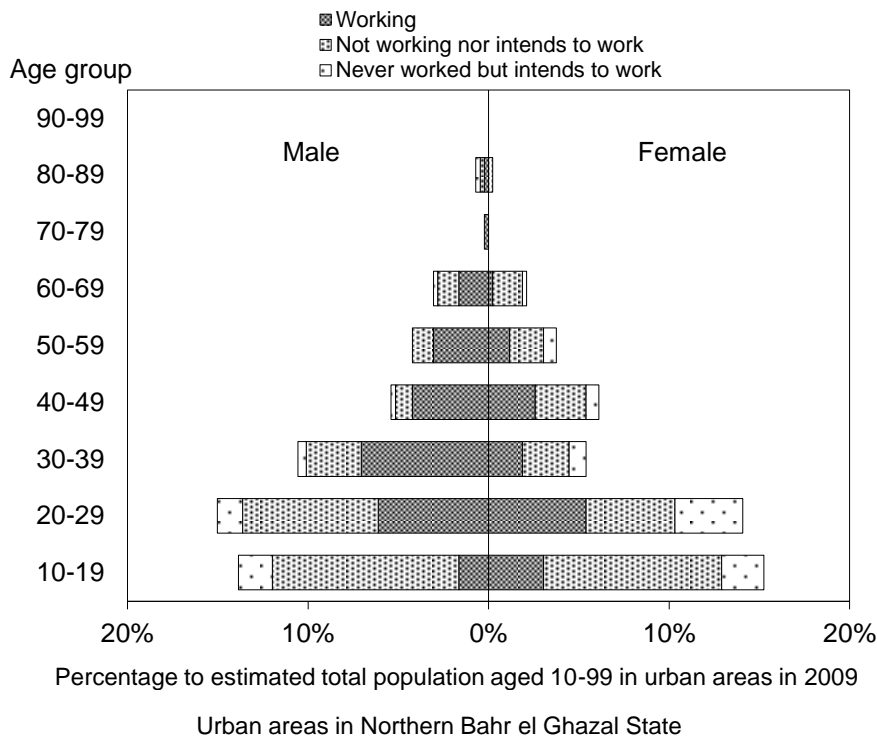

Source: NBS and CAMP TT

11.8 Structure of working population in Western Bahr el Ghazal State

(1) Rural areas

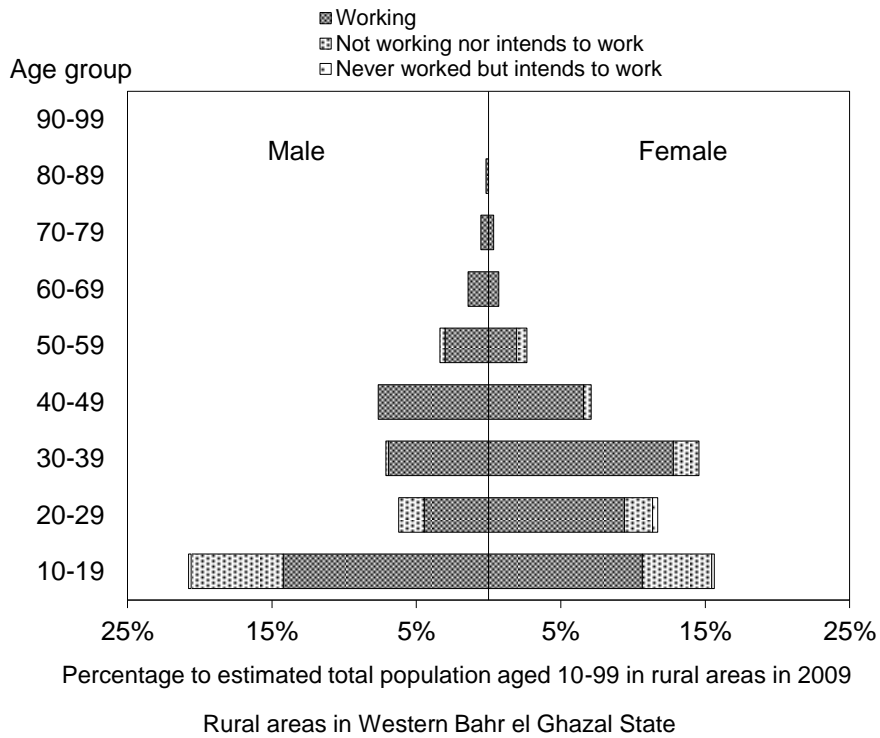

Source: NBS and CAMP TT

(2) Urban areas

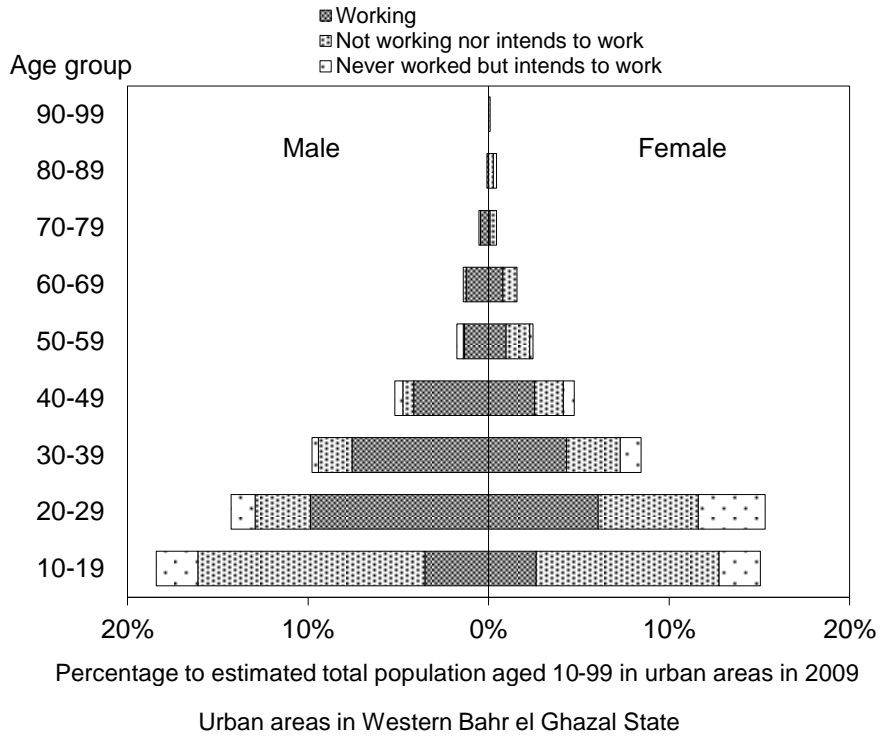

Source: NBS and CAMP TT

11.9 Structure of working population in Lakes State

(1) Rural areas



Source: NBS and CAMP TT

(2) Urban areas

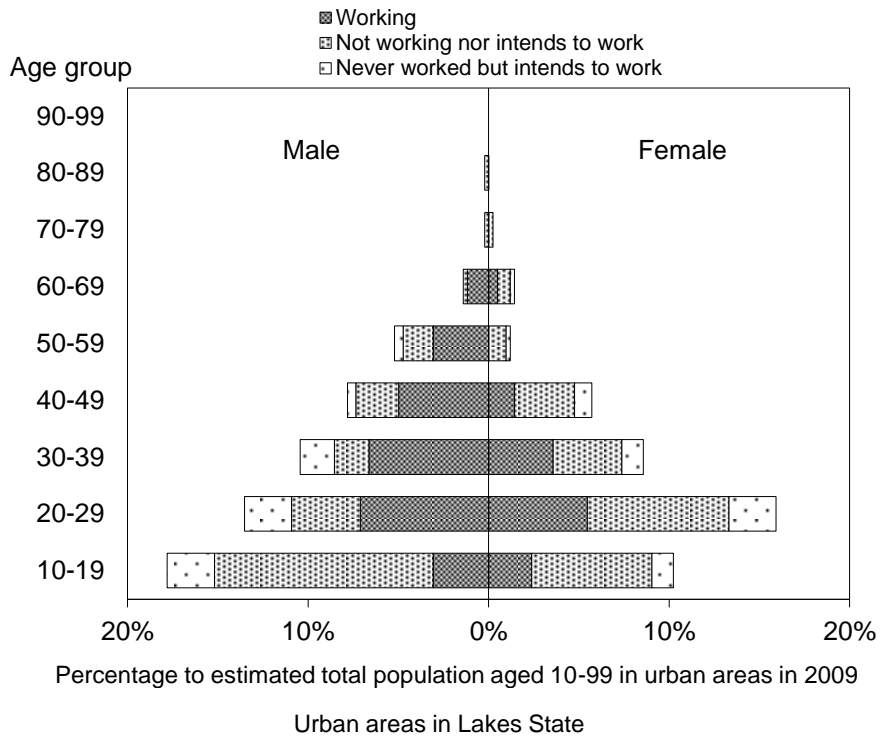

Source: NBS and CAMP TT

11.10 Structure of working population in Western Equatoria State

(1) Rural areas

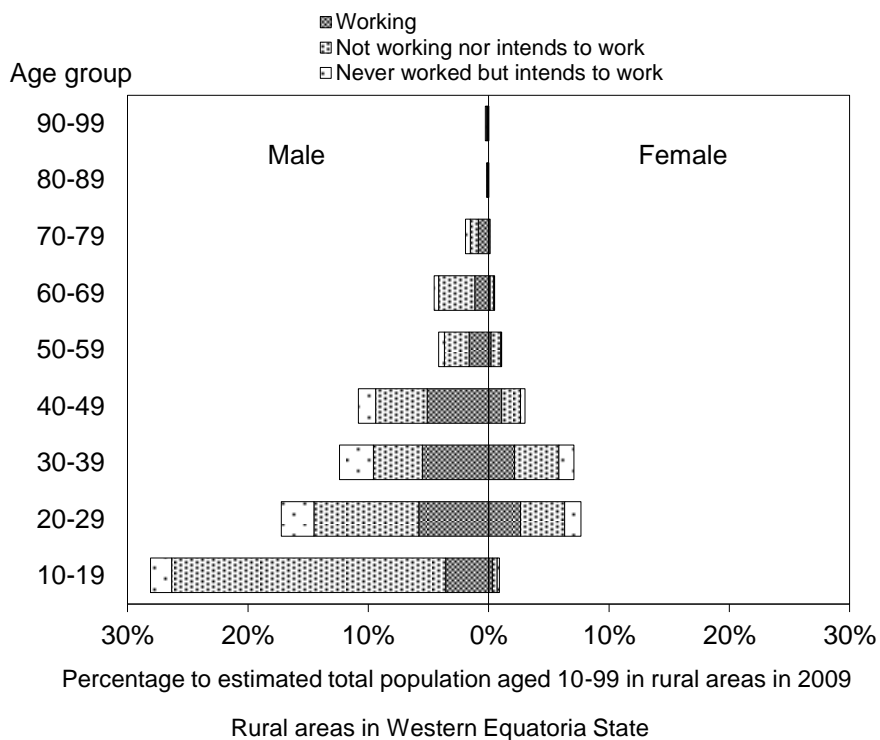

Source: NBS and CAMP TT

(2) Urban areas

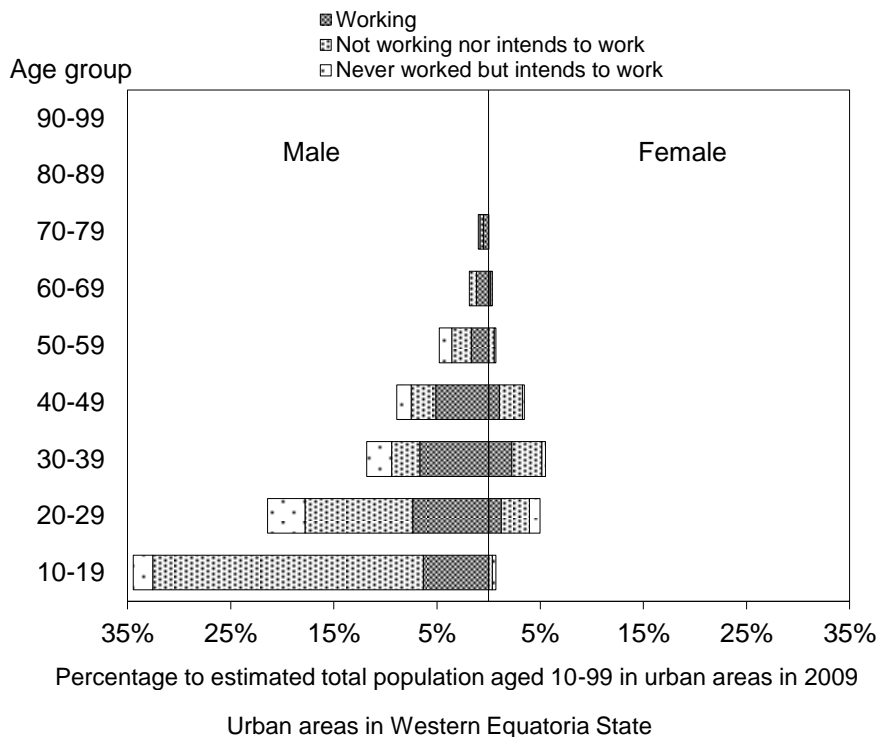

Source: NBS and CAMP TT

11.11 Structure of working population in Central Equatoria State

(1) Rural areas

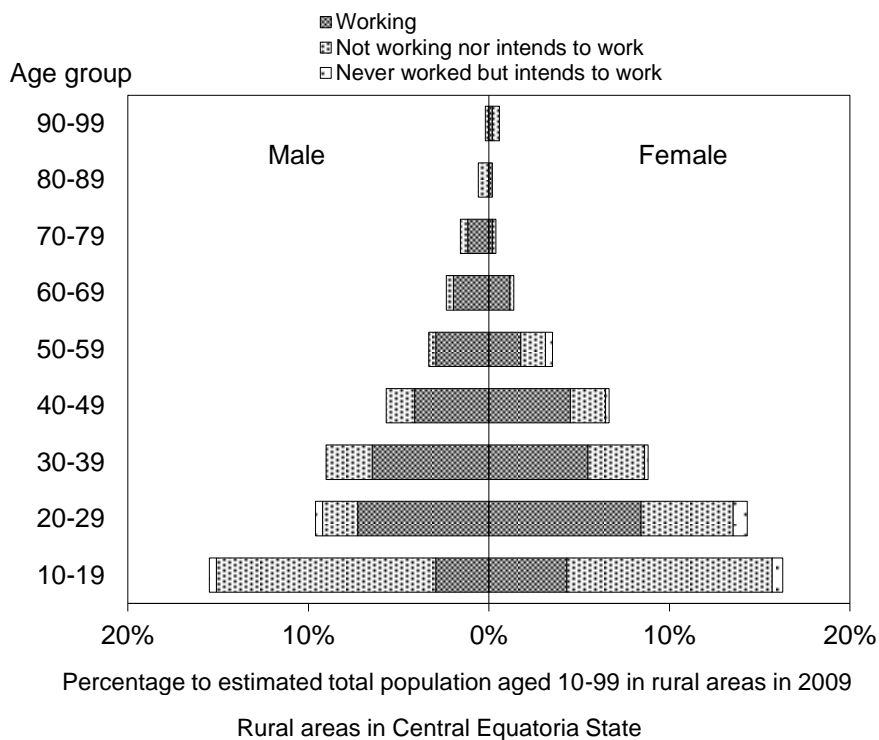

Source: NBS and CAMP TT

(2) Urban areas

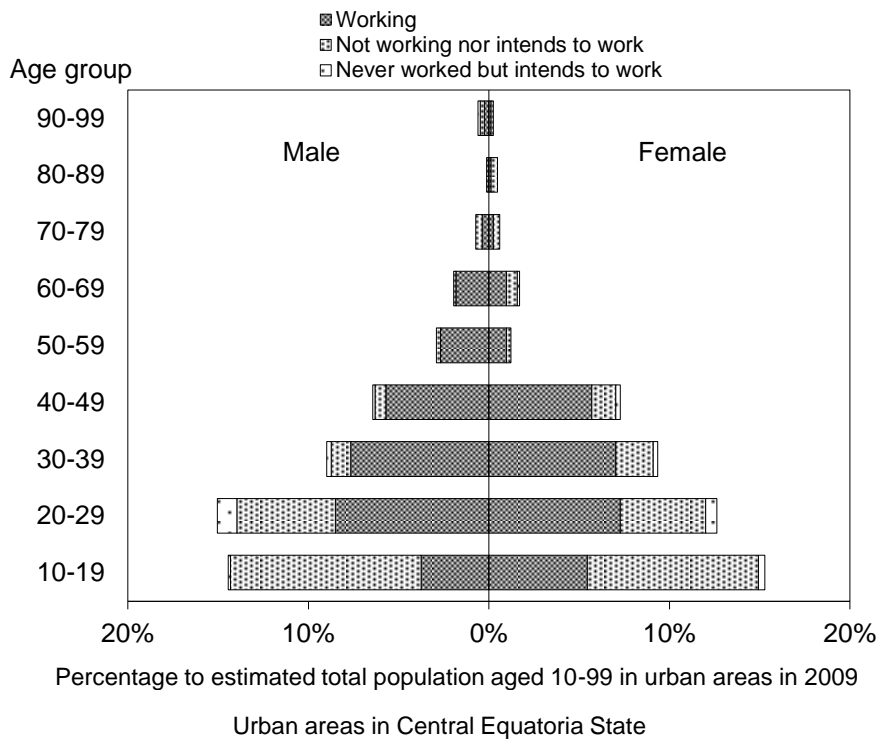

Source: NBS and CAMP TT

11.12 Structure of working population in Eastern Equatoria State

(1) Rural areas

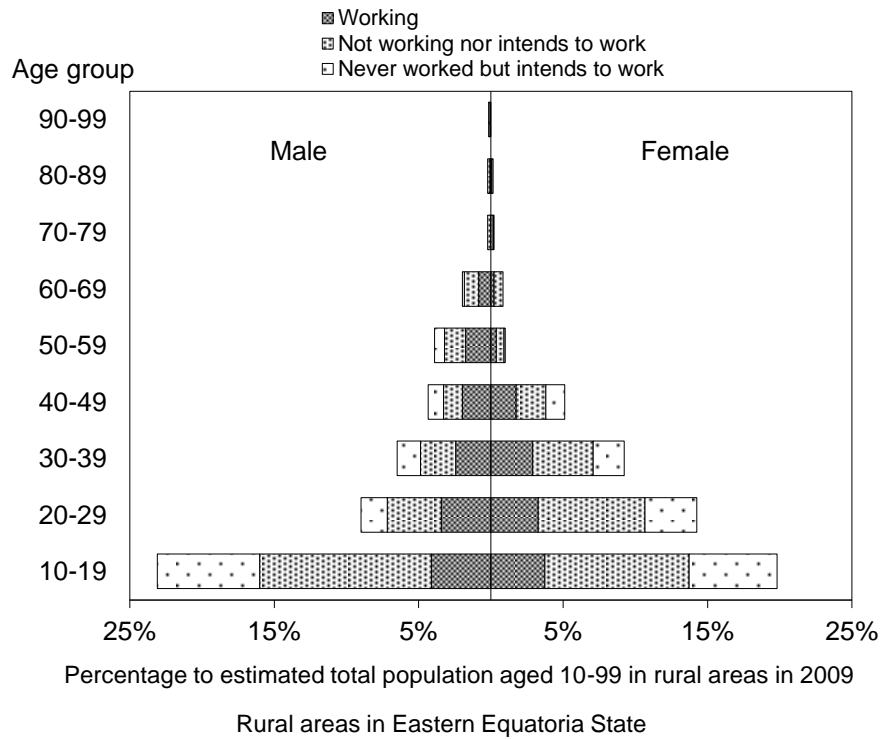

Source: NBS and CAMP TT

(2) Urban areas

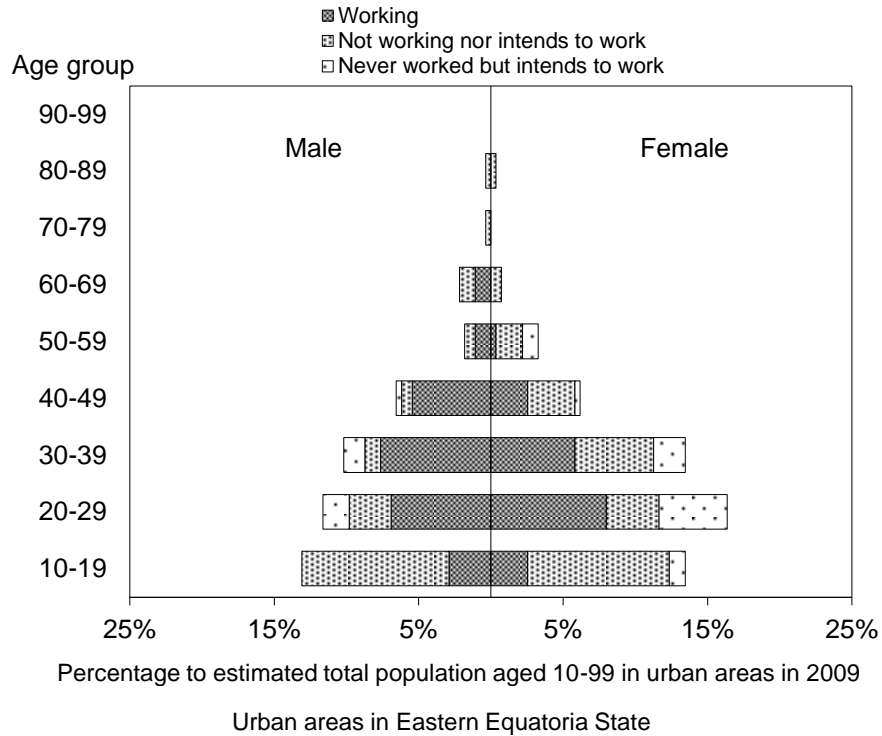

Source: NBS and CAMP TT

12 Structure of working population by Livelihood Zones

12.1 National structure of working population by LZ weighting

(1) Rural areas

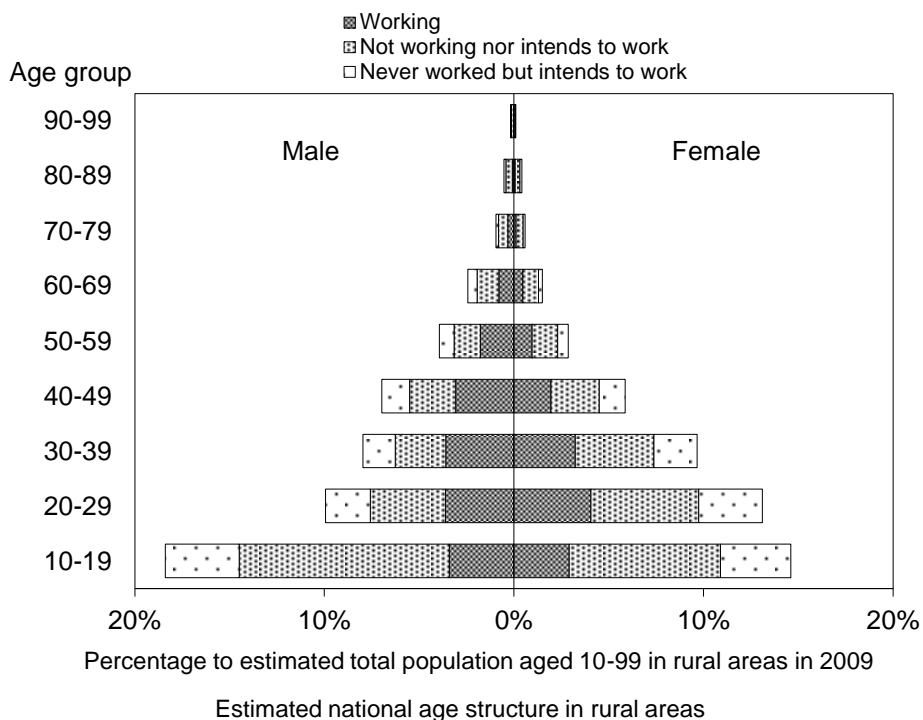

Source: NBS and CAMP TT

(2) Urban areas



Source: NBS and CAMP TT

12.2 National structure of working population by LZ weighting (without Western Equatoria data)

(1) Rural areas (without Western Equatoria State data)

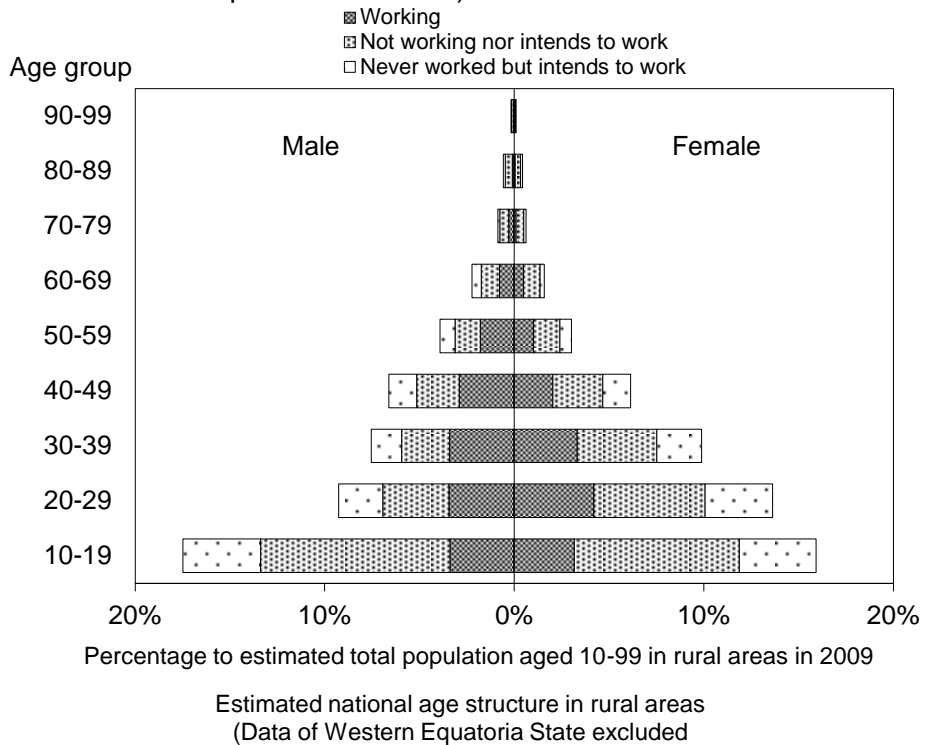

Source: NBS and CAMP TT

(2) Urban areas (without Western Equatoria State data)

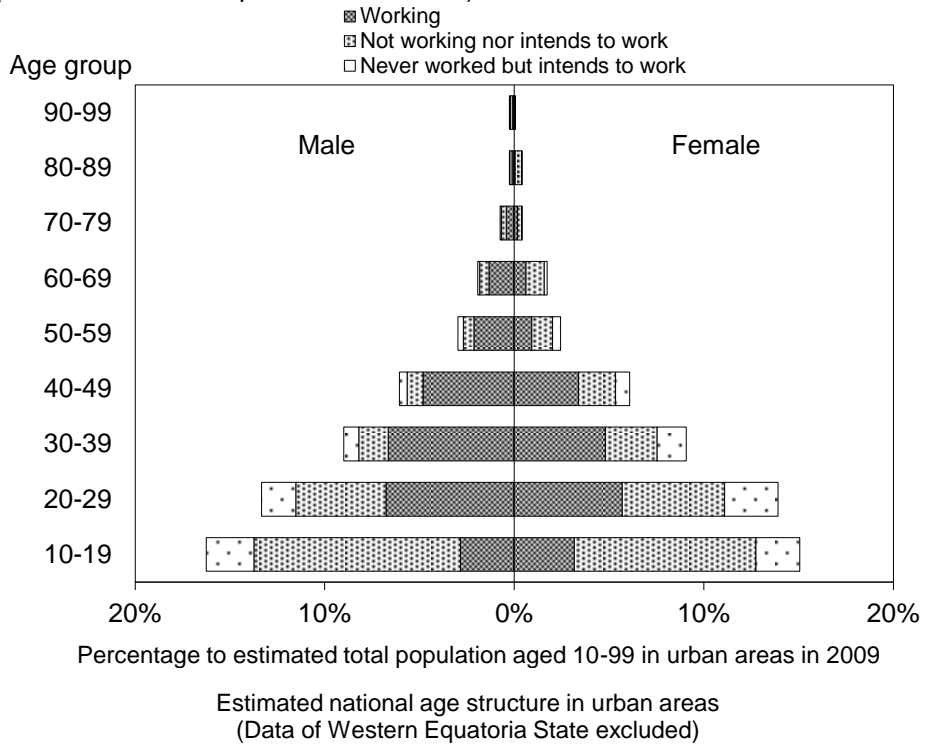

Source: NBS and CAMP TT

12.3 Structure of working population in Eastern Flood Plains

(1) Rural areas

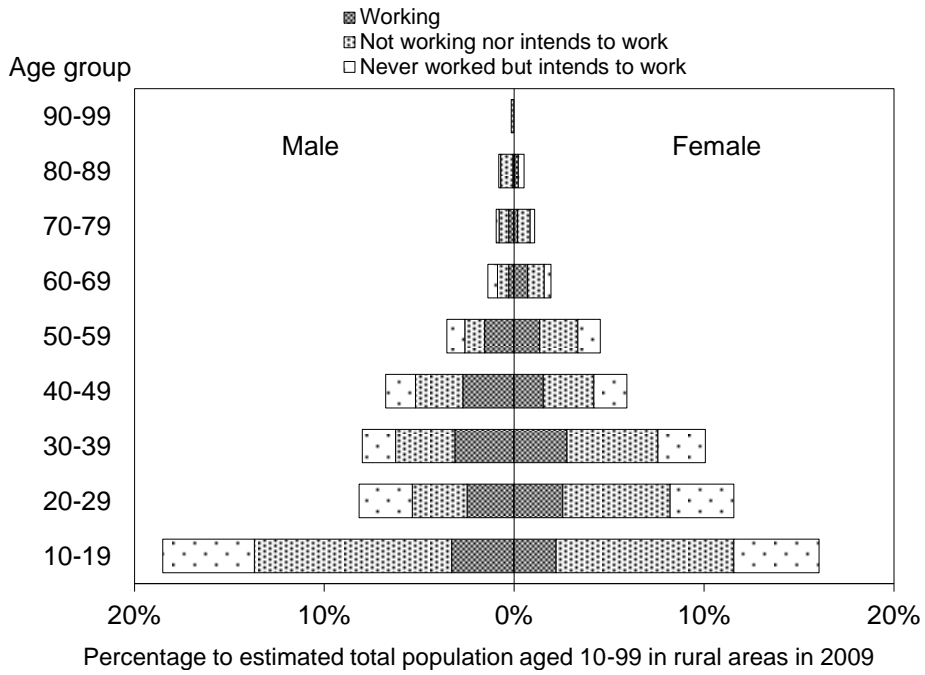

Estimated age structure in rural areas of Eastern Flood Plains Zone
 Source: NBS and CAMP TT

(2) Urban areas

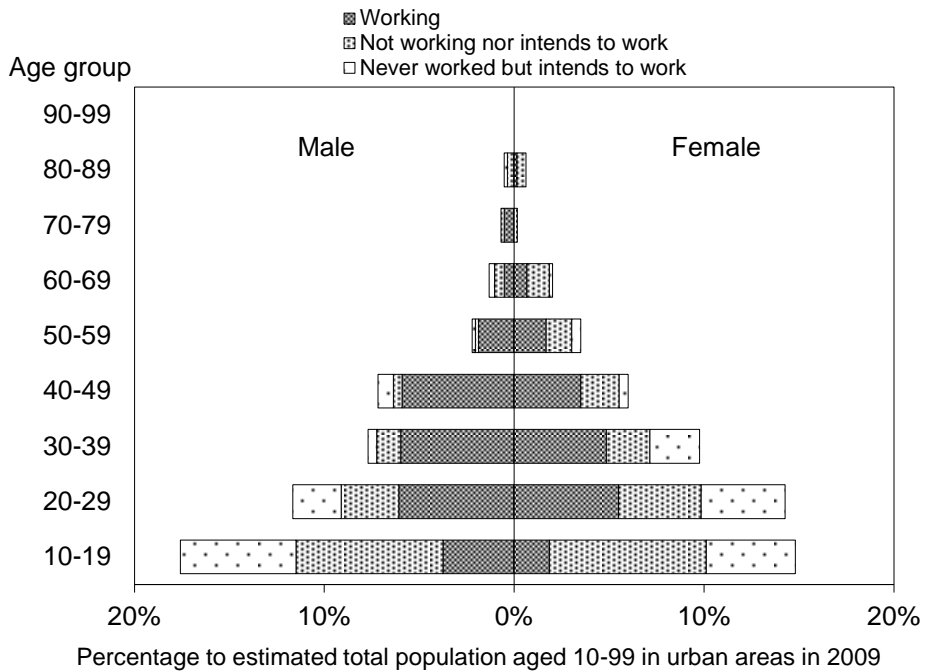

Estimated age structure in urban areas of Eastern Flood Plains Zone
 Source: NBS and CAMP TT

12.4 Structure of working population in Greenbelt

(1) Rural areas



Source: NBS and CAMP TT

(2) Urban areas

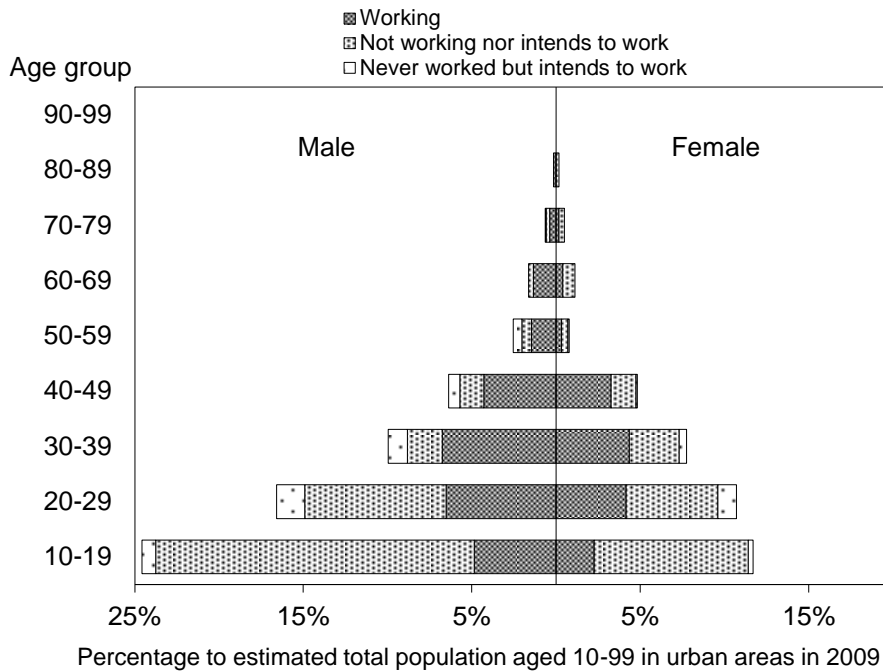

Source: NBS and CAMP TT

12.5 Structure of working population in Greenbelt (without Western Equatoria State data)

(1) Rural areas (without Western Equatoria State data)



Source: NBS and CAMP TT

(2) Urban areas (without Western Equatoria State data)

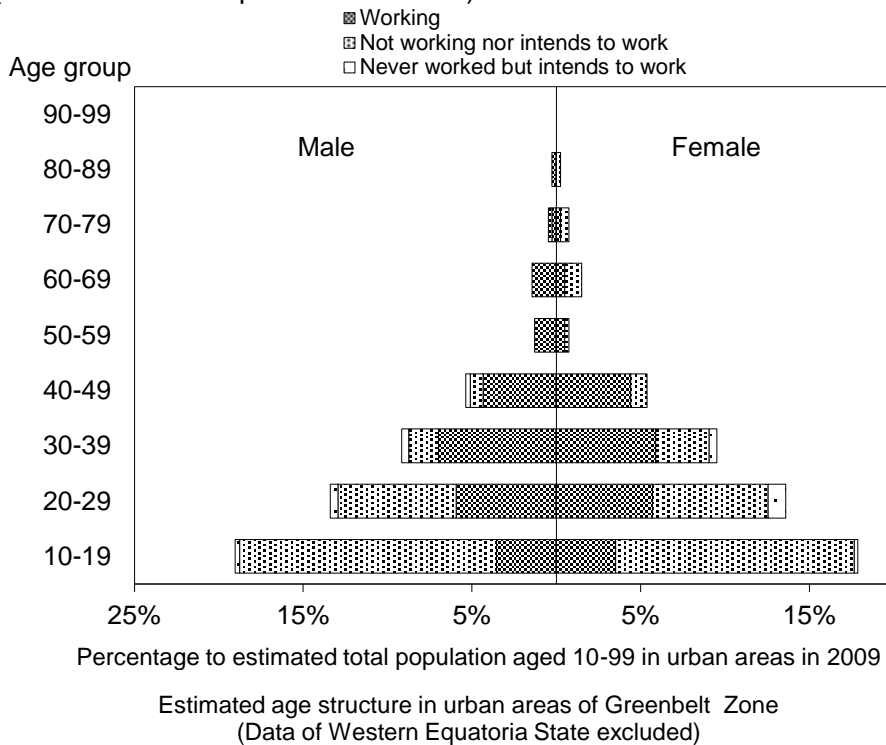

Source: NBS and CAMP TT

12.6 Structure of working population in Hills and Mountains

(1) Rural areas

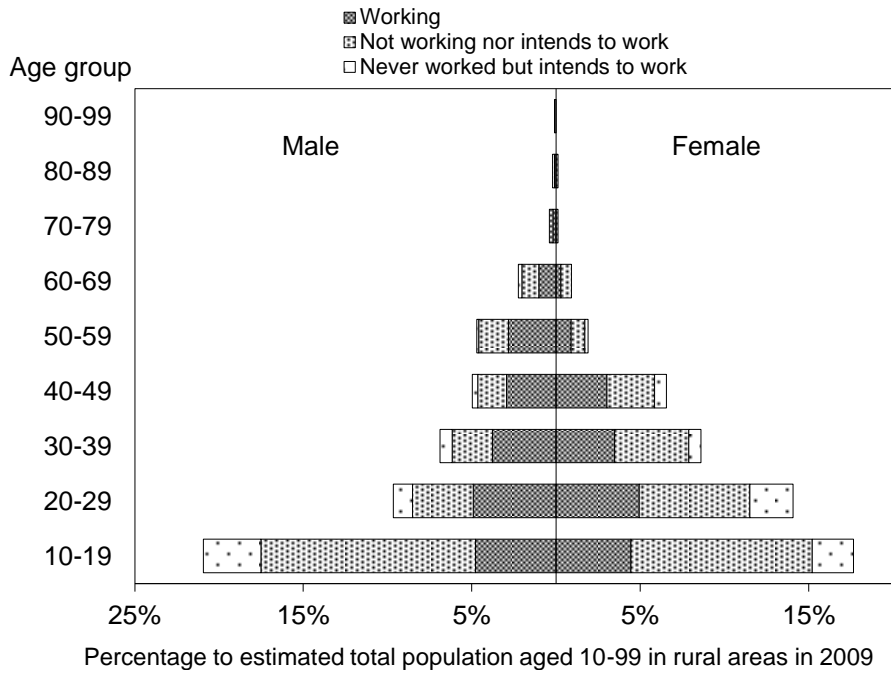

Estimated age structure in rural areas of Hills and Mountains Zone

Source: NBS and CAMP TT

(2) Urban areas

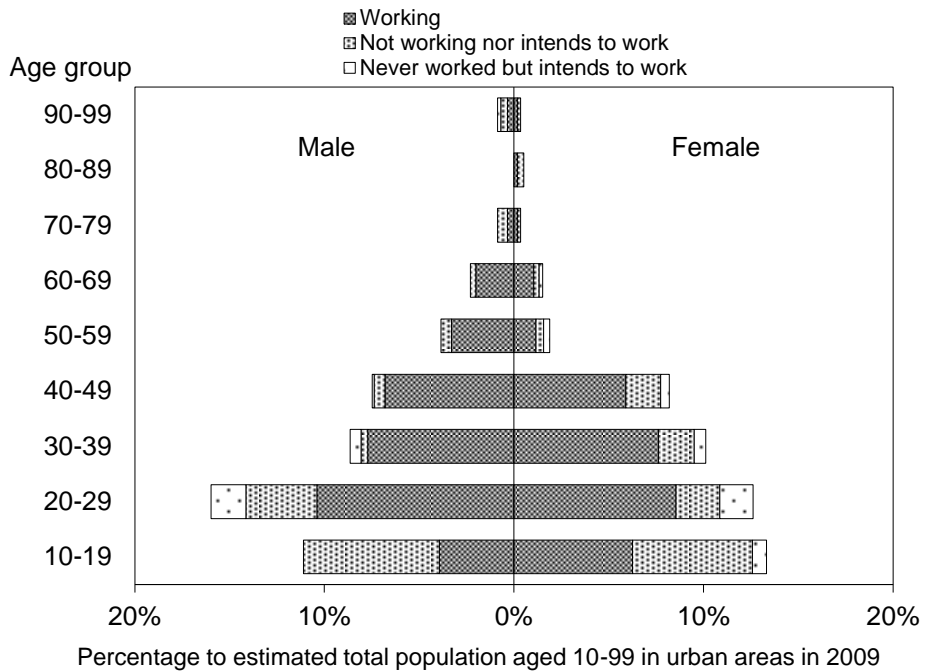

Estimated age structure in urban areas of Hills and Mountains Zone

Source: NBS and CAMP TT

12.7 Structure of working population in Ironstone Plateau

(1) Rural areas

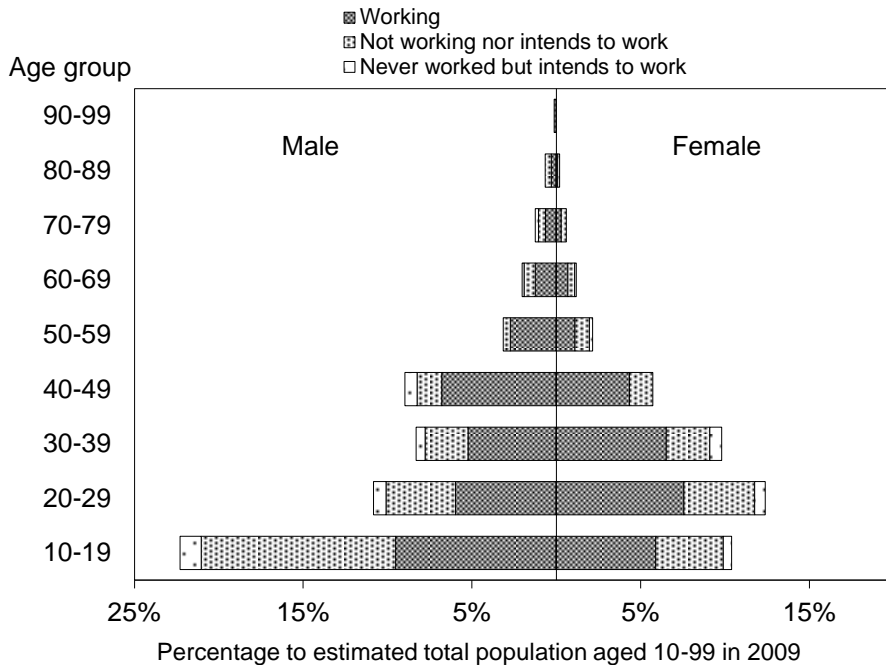

Estimated age structure in rural areas of Ironstone Plateau Zone

Source: NBS and CAMP TT

(2) Urban areas

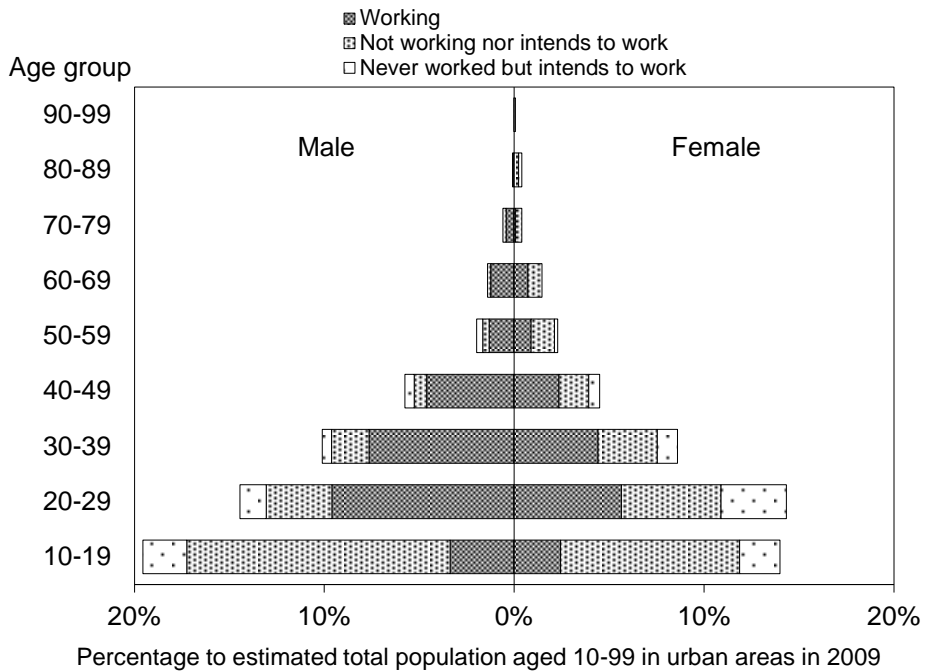

Estimated age structure in urban areas of Ironstone Plateau Zone

Source: NBS and CAMP TT

12.8 Structure of working population in Ironstone Plateau (without Western Equatoria data)

(1) Rural areas (without Western Equatoria State data)

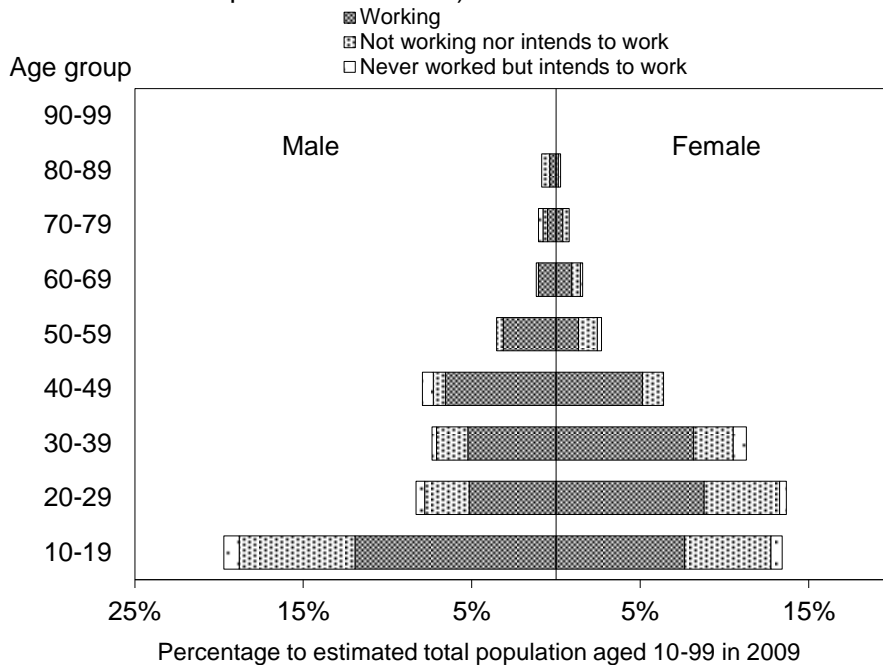

Estimated age structure in rural areas of Ironstone Plateau Zone (Data of Western Equatoria State excluded)

Source: NBS and CAMP TT

(2) Urban areas (without Western Equatoria State data)



Estimated age structure in urban areas of Ironstone Plateau Zone (Data of Western Equatoria State excluded)

Source: NBS and CAMP TT

12.9 Structure of working population in Nile-Sobat Rivers

(1) Rural areas

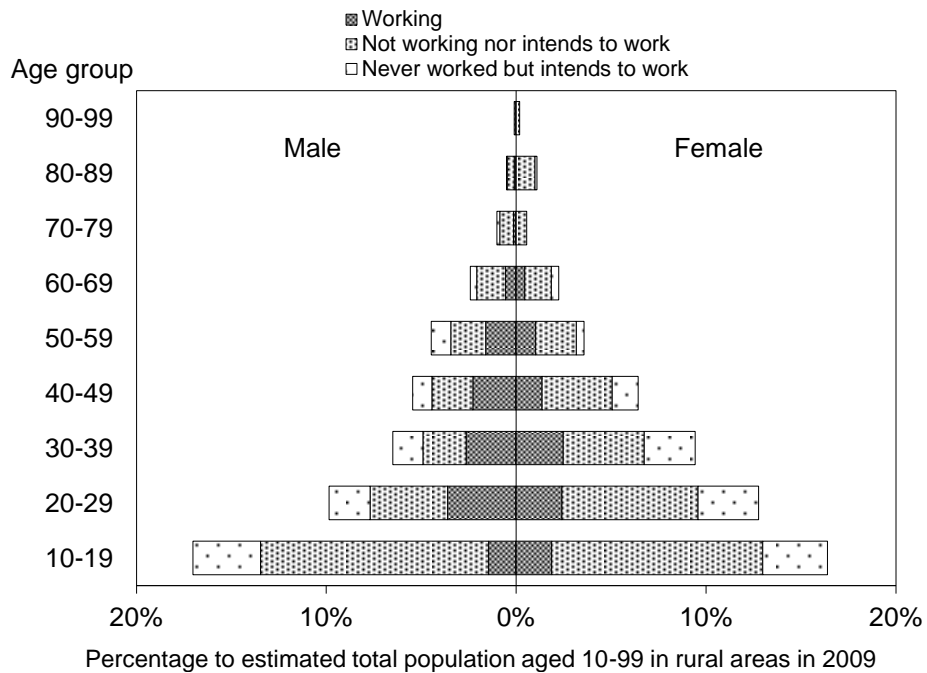

Estimated age structure in rural areas of Nile-Sobat Rivers Zone

Source: NBS and CAMP TT

(2) Urban areas

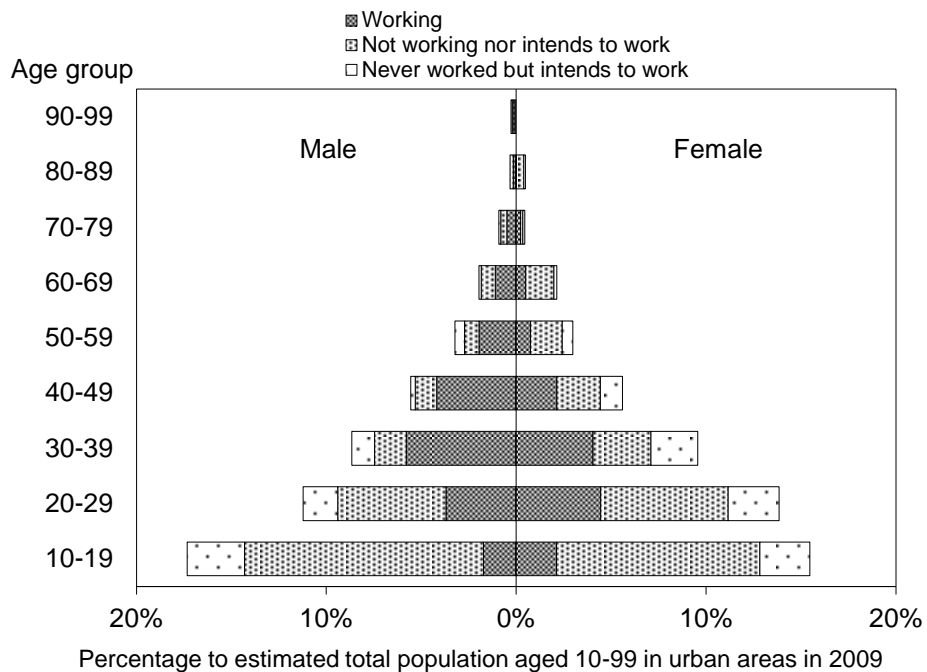

Estimated age structure in urban areas of Nile-Sobat Rivers Zone

Source: NBS and CAMP TT

12.10 Structure of working population in Pastoral

(1) Rural areas



Source: NBS and CAMP TT

(2) Urban areas

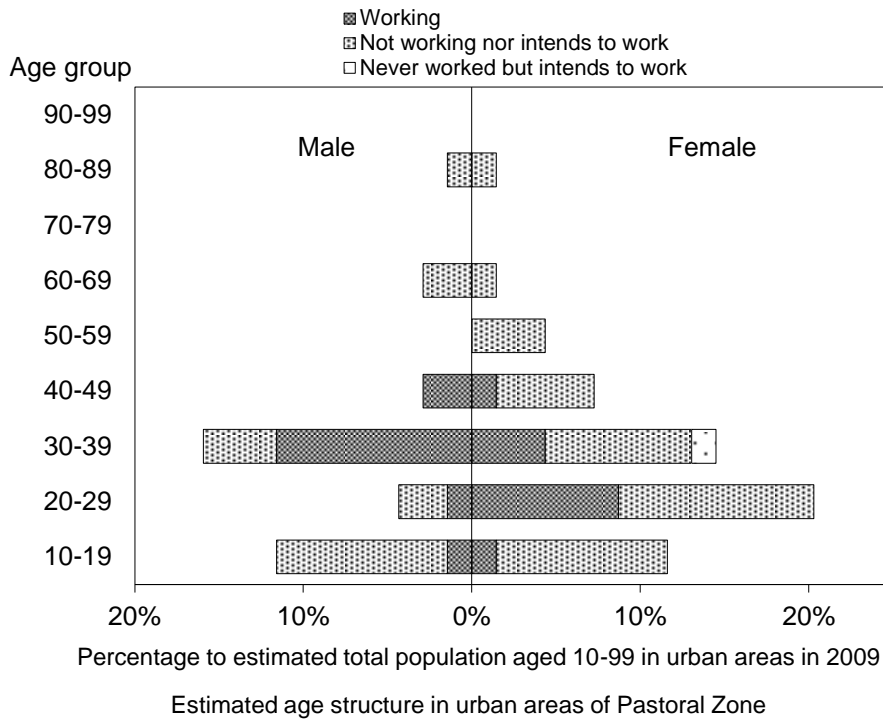

Source: NBS and CAMP TT

12.11 Structure of working population in Western Flood Plains

(1) Rural areas

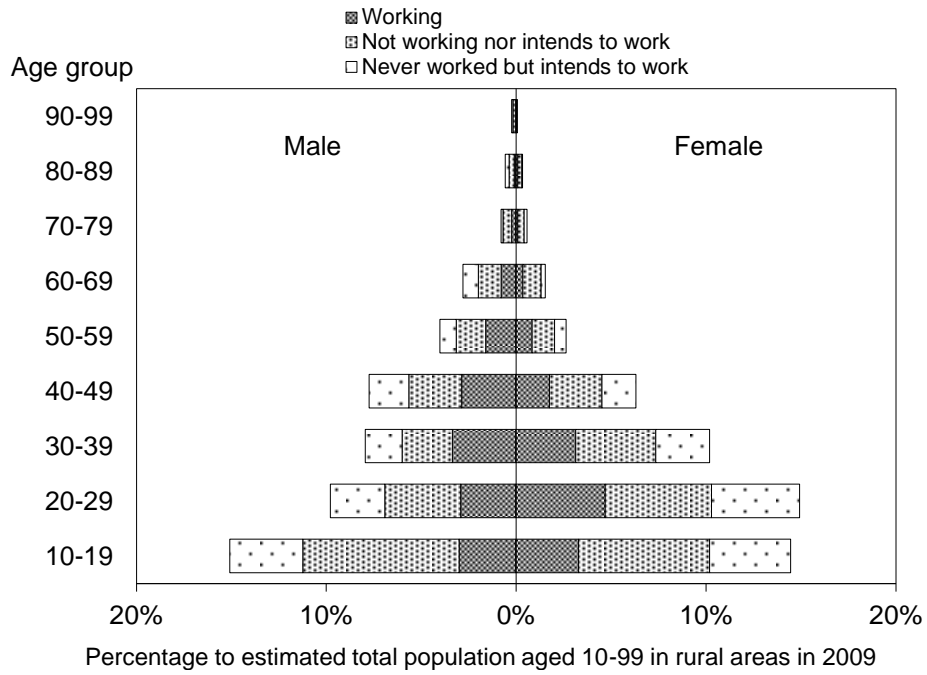

Source: NBS and CAMP TT

(2) Urban areas

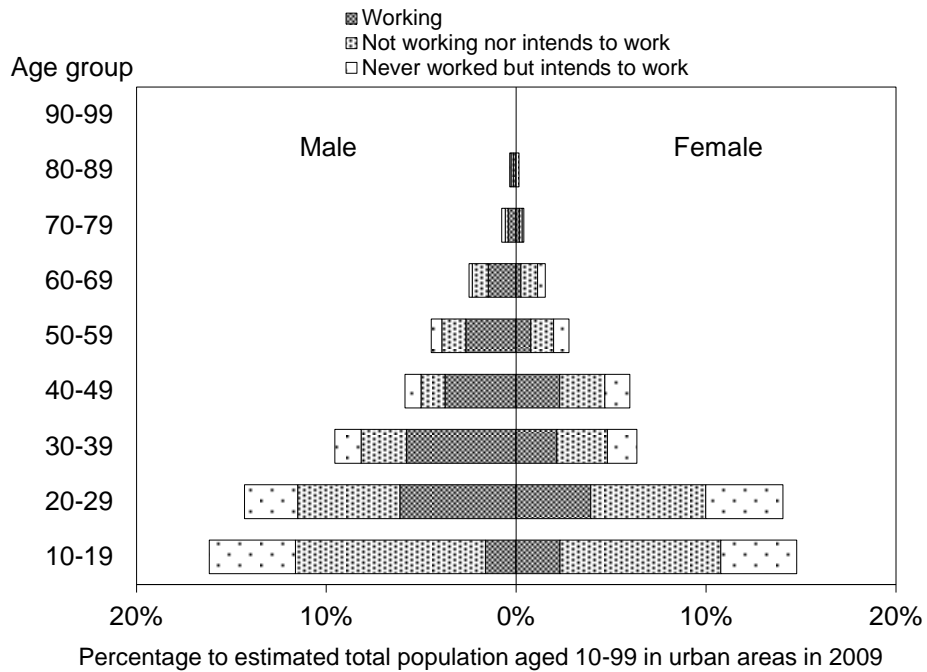

Source: NBS and CAMP TT

13 Employment of working age (20~59) population in the past 12 months

13.1 Employment of working age population in the past 12 months

(1) Estimated number of working age population

Livelihood Zones	Male				Female				Total			
	Work- ing	Not working nor intends to work	Never worked but intends to work	Male sub- total	Work- ing	Not working nor intends to work	Never worked but intends to work	Female sub-total	Work- ing	Not working nor intends to work	Never worked but intends to work	Total
Rural areas												
Eastern Flood Plains	61,387	59,545	44,203	165,135	51,757	94,252	54,915	200,923	113,144	153,797	99,117	366,058
Greenbelt	83,380	56,758	21,564	161,702	55,095	43,364	10,215	108,673	138,475	100,122	31,778	270,376
Hills and Mountains	41,635	27,190	6,603	75,428	35,402	41,916	12,024	89,342	77,037	69,106	18,627	164,770
Ironstone Plateau	37,951	15,648	3,639	57,239	35,856	16,551	2,819	55,226	73,807	32,199	6,458	112,465
Nile-Sobat Riverss	43,220	44,381	24,750	112,351	31,364	73,930	32,840	138,133	74,584	118,311	57,591	250,485
Pastoral	2,722	10,886	15,649	29,257	2,722	19,391	20,412	42,524	5,443	30,277	36,061	71,781
Western Flood Plains	123,070	126,016	89,199	338,285	120,202	157,977	113,479	391,658	243,272	283,993	202,678	729,943
All Zones	393,365	340,425	205,607	939,397	332,397	447,380	246,704	1,026,481	725,762	787,805	452,311	1,965,878
Urban areas												
Eastern Flood Plains	13,401	3,346	2,695	19,443	10,564	6,792	5,402	22,758	23,965	10,138	8,098	42,201
Greenbelt	24,461	16,014	5,114	45,589	15,520	13,204	2,158	30,883	39,981	29,218	7,273	76,473
Hills and Mountains	35,750	6,641	3,195	45,585	29,408	8,152	4,031	41,590	65,157	14,793	7,226	87,176
Ironstone Plateau	21,786	6,034	2,552	30,372	12,585	10,502	4,939	28,027	34,371	16,536	7,491	58,398
Nile-Sobat Riverss	26,091	15,572	6,281	47,944	19,189	22,986	11,508	53,683	45,280	38,558	17,789	101,627
Pastoral	1,080	491		1,571	982	2,062	98	3,143	2,062	2,553	98	4,714
Western Flood Plains	18,953	10,692	5,793	35,438	9,527	12,756	8,036	30,320	28,481	23,448	13,829	65,758
All Zones	141,522	58,789	25,631	225,942	97,776	76,455	36,173	210,404	239,298	135,244	61,804	436,346
Rural and urban areas												
Eastern Flood Plains	74,788	62,891	46,898	184,578	62,321	101,044	60,317	223,681	137,109	163,935	107,215	408,259
Greenbelt	107,841	72,772	26,678	207,292	70,615	56,568	12,373	139,557	178,457	129,340	39,051	346,848
Hills and Mountains	77,384	33,831	9,798	121,013	64,810	50,068	16,055	130,933	142,194	83,899	25,853	251,946
Ironstone Plateau	59,737	21,682	6,191	87,611	48,441	27,053	7,759	83,252	108,178	48,735	13,950	170,863
Nile-Sobat Riverss	69,311	59,953	31,031	160,295	50,553	96,915	44,348	191,816	119,864	156,868	75,379	352,111
Pastoral	3,802	11,377	15,649	30,828	3,704	21,453	20,510	45,667	7,505	32,831	36,159	76,495
Western Flood Plains	142,023	136,708	94,992	373,723	129,729	170,733	121,515	421,978	271,752	307,441	216,508	795,701
All Zones	534,887	399,215	231,238	1,165,340	430,173	523,835	282,877	1,236,884	965,060	923,049	514,114	2,402,224

Note: Due to unknown observations estimated numbers should be underestimated.

Source: NBS and CAMP TT

(2) Numbers of samples observed

Livelihood Zones	Male				Female				Total			
	Work- ing	Not working nor intends to work	Never worked but intends to work	Male sub- total	Work- ing	Not working nor intends to work	Never worked but intends to work	Female sub-total	Work- ing	Not working nor intends to work	Never worked but intends to work	Total
Rural areas												
Eastern Flood Plains	167	140	112	419	145	222	142	509	312	362	254	928
Greenbelt	230	179	71	480	136	123	32	291	366	302	103	771
Hills and Mountains	128	86	22	236	108	132	37	277	236	218	59	513
Ironstone Plateau	200	70	19	289	194	76	15	285	394	146	34	574
Nile-Sobat Riverss	150	134	86	370	109	218	114	441	259	352	200	811
Pastoral	8	32	46	86	8	57	60	125	16	89	106	211
Western Flood Plains	492	412	286	1,190	497	515	358	1,370	989	927	644	2,560
All Zones	1,375	1,053	642	3,070	1,197	1,343	758	3,298	2,572	2,396	1,400	6,368
Urban areas												
Eastern Flood Plains	118	31	24	173	93	60	49	202	211	91	73	375
Greenbelt	176	126	50	352	89	88	17	194	265	214	67	546
Hills and Mountains	173	33	17	223	141	42	24	207	314	75	41	430
Ironstone Plateau	282	78	33	393	163	136	64	363	445	214	97	756
Nile-Sobat Riverss	222	118	52	392	177	168	100	445	399	286	152	837
Pastoral	11	5		16	10	21	1	32	21	26	1	48
Western Flood Plains	262	144	72	478	132	177	100	409	394	321	172	887
All Zones	1,244	535	248	2,027	805	692	355	1,852	2,049	1,227	603	3,879
Rural and urban areas												
Eastern Flood Plains	285	171	136	592	238	282	191	711	523	453	327	1,303
Greenbelt	406	305	121	832	225	211	49	485	631	516	170	1,317
Hills and Mountains	301	119	39	459	249	174	61	484	550	293	100	943
Ironstone Plateau	482	148	52	682	357	212	79	648	839	360	131	1,330
Nile-Sobat Riverss	372	252	138	762	286	386	214	886	658	638	352	1,648
Pastoral	19	37	46	102	18	78	61	157	37	115	107	259
Western Flood Plains	754	556	358	1,668	629	692	458	1,779	1,383	1,248	816	3,447
All Zones	2,619	1,588	890	5,097	2,002	2,035	1,113	5,150	4,621	3,623	2,003	10,247

Source: NBS and CAMP TT

(3) Percentage of working age population by working status to the total

Livelihood Zones	Male				Female				Total			
	Work- ing	Not working nor intends to work	Never worked but intends to work	Male sub- total	Work- ing	Not working nor intends to work	Never worked but intends to work	Female sub-total	Work- ing	Not working nor intends to work	Never worked but intends to work	Total
Rural areas												
Eastern Flood Plains	37%	36%	27%	100%	26%	47%	27%	100%	31%	42%	27%	100%
Greenbelt	52%	35%	13%	100%	51%	40%	9%	100%	51%	37%	12%	100%
Hills and Mountains	55%	36%	9%	100%	40%	47%	13%	100%	47%	42%	11%	100%
Ironstone Plateau	66%	27%	6%	100%	65%	30%	5%	100%	66%	29%	6%	100%
Nile-Sobat Riverss	38%	40%	22%	100%	23%	54%	24%	100%	30%	47%	23%	100%
Pastoral	9%	37%	53%	100%	6%	46%	48%	100%	8%	42%	50%	100%
Western Flood Plains	36%	37%	26%	100%	31%	40%	29%	100%	33%	39%	28%	100%
All Zones	42%	36%	22%	100%	32%	44%	24%	100%	37%	40%	23%	100%
Urban areas												
Eastern Flood Plains	69%	17%	14%	100%	46%	30%	24%	100%	57%	24%	19%	100%
Greenbelt	54%	35%	11%	100%	50%	43%	7%	100%	52%	38%	10%	100%
Hills and Mountains	78%	15%	7%	100%	71%	20%	10%	100%	75%	17%	8%	100%
Ironstone Plateau	72%	20%	8%	100%	45%	37%	18%	100%	59%	28%	13%	100%
Nile-Sobat Riverss	54%	32%	13%	100%	36%	43%	21%	100%	45%	38%	18%	100%
Pastoral	69%	31%	100%	100%	31%	66%	3%	100%	44%	54%	2%	100%
Western Flood Plains	53%	30%	16%	100%	31%	42%	27%	100%	43%	36%	21%	100%
All Zones	63%	26%	11%	100%	46%	36%	17%	100%	55%	31%	14%	100%
Rural and urban areas												
Eastern Flood Plains	41%	34%	25%	100%	28%	45%	27%	100%	34%	40%	26%	100%
Greenbelt	52%	35%	13%	100%	51%	41%	9%	100%	51%	37%	11%	100%
Hills and Mountains	64%	28%	8%	100%	49%	38%	12%	100%	56%	33%	10%	100%
Ironstone Plateau	68%	25%	7%	100%	58%	32%	9%	100%	63%	29%	8%	100%
Nile-Sobat Riverss	43%	37%	19%	100%	26%	51%	23%	100%	34%	45%	21%	100%
Pastoral	12%	37%	51%	100%	8%	47%	45%	100%	10%	43%	47%	100%
Western Flood Plains	38%	37%	25%	100%	31%	40%	29%	100%	34%	39%	27%	100%
All Zones	46%	34%	20%	100%	35%	42%	23%	100%	40%	38%	21%	100%

Source: NBS and CAMP TT

(4) Percentage of working age population to the total of employment status

Livelihood Zones	Male				Female				Total			
	Work- ing	Not working nor intends to work	Never worked but intends to work	Male sub- total	Work- ing	Not working nor intends to work	Never worked but intends to work	Female sub-total	Work- ing	Not working nor intends to work	Never worked but intends to work	Total
Rural areas												
Eastern Flood Plains	16%	17%	21%	18%	16%	21%	22%	20%	16%	20%	22%	19%
Greenbelt	21%	17%	10%	17%	17%	10%	4%	11%	19%	13%	7%	14%
Hills and Mountains	11%	8%	3%	8%	11%	9%	5%	9%	11%	9%	4%	8%
Ironstone Plateau	10%	5%	2%	6%	11%	4%	1%	5%	10%	4%	1%	6%
Nile-Sobat Riverss	11%	13%	12%	12%	9%	17%	13%	13%	10%	15%	13%	13%
Pastoral	1%	3%	8%	3%	1%	4%	8%	4%	1%	4%	8%	4%
Western Flood Plains	31%	37%	43%	36%	36%	35%	46%	38%	34%	36%	45%	37%
All Zones	100%	100%	100%	100%	100%	100%	100%	100%	100%	100%	100%	100%
Urban areas												
Eastern Flood Plains	9%	6%	11%	9%	11%	9%	15%	11%	10%	7%	13%	10%
Greenbelt	17%	27%	20%	20%	16%	17%	6%	15%	17%	22%	12%	18%
Hills and Mountains	25%	11%	12%	20%	30%	11%	11%	20%	27%	11%	12%	20%
Ironstone Plateau	15%	10%	10%	13%	13%	14%	14%	13%	14%	12%	12%	13%
Nile-Sobat Riverss	18%	26%	25%	21%	20%	30%	32%	26%	19%	29%	29%	23%
Pastoral	1%	1%	1%	1%	1%	3%	0%	1%	1%	2%	0%	1%
Western Flood Plains	13%	18%	23%	16%	10%	17%	22%	14%	12%	17%	22%	15%
All Zones	100%	100%	100%	100%	100%	100%	100%	100%	100%	100%	100%	100%
Rural and urban areas												
Eastern Flood Plains	14%	16%	20%	16%	14%	19%	21%	18%	14%	18%	21%	17%
Greenbelt	20%	18%	12%	18%	16%	11%	4%	11%	18%	14%	8%	14%
Hills and Mountains	14%	8%	4%	10%	15%	10%	6%	11%	15%	9%	5%	10%
Ironstone Plateau	11%	5%	3%	8%	11%	5%	3%	7%	11%	5%	3%	7%
Nile-Sobat Riverss	13%	15%	13%	14%	12%	19%	16%	16%	12%	17%	15%	15%
Pastoral	1%	3%	7%	3%	1%	4%	7%	4%	1%	4%	7%	3%
Western Flood Plains	27%	34%	41%	32%	30%	33%	43%	34%	28%	33%	42%	33%
All Zones	100%	100%	100%	100%	100%	100%	100%	100%	100%	100%	100%	100%

Source: NBS and CAMP TT

(5) Percentage of working age population to the total of employment status

Livelihood Zones	Male				Female				Total			
	Work- ing	Not working nor intends to work	Never worked but intends to work	Male sub- total	Work- ing	Not working nor intends to work	Never worked but intends to work	Female sub-total	Work- ing	Not working nor intends work	Never worked but intends to work	Total
Rural areas												
Eastern Flood Plains	7%	6%	5%	18%	5%	9%	5%	20%	6%	8%	5%	19%
Greenbelt	9%	6%	2%	17%	5%	4%	1%	11%	7%	5%	2%	14%
Hills and Mountains	4%	3%	1%	8%	3%	4%	1%	9%	4%	4%	1%	8%
Ironstone Plateau	4%	2%	0%	6%	3%	2%	0%	5%	4%	2%	0%	6%
Nile-Sobat Riverss	5%	5%	3%	12%	3%	7%	3%	13%	4%	6%	3%	13%
Pastoral	0%	1%	2%	3%	0%	2%	2%	4%	0%	2%	2%	4%
Western Flood Plains	13%	13%	9%	36%	12%	15%	11%	38%	12%	14%	10%	37%
All Zones	42%	36%	22%	100%	32%	44%	24%	100%	37%	40%	23%	100%
Urban areas												
Eastern Flood Plains	6%	1%	1%	9%	5%	3%	3%	11%	5%	2%	2%	10%
Greenbelt	11%	7%	2%	20%	7%	6%	1%	15%	9%	7%	2%	18%
Hills and Mountains	16%	3%	1%	20%	14%	4%	2%	20%	15%	3%	2%	20%
Ironstone Plateau	10%	3%	1%	13%	6%	5%	2%	13%	8%	4%	2%	13%
Nile-Sobat Riverss	12%	7%	3%	21%	9%	11%	5%	26%	10%	9%	4%	23%
Pastoral	0%	0%	1%	1%	0%	1%	0%	1%	0%	1%	0%	1%
Western Flood Plains	8%	5%	3%	16%	5%	6%	4%	14%	7%	5%	3%	15%
All Zones	63%	26%	11%	100%	46%	36%	17%	100%	55%	31%	14%	100%
Rural and urban areas												
Eastern Flood Plains	6%	5%	4%	16%	5%	8%	5%	18%	6%	7%	4%	17%
Greenbelt	9%	6%	2%	18%	6%	5%	1%	11%	7%	5%	2%	14%
Hills and Mountains	7%	3%	1%	10%	5%	4%	1%	11%	6%	3%	1%	10%
Ironstone Plateau	5%	2%	1%	8%	4%	2%	1%	7%	5%	2%	1%	7%
Nile-Sobat Riverss	6%	5%	3%	14%	4%	8%	4%	16%	5%	7%	3%	15%
Pastoral	0%	1%	1%	3%	0%	2%	2%	4%	0%	1%	2%	3%
Western Flood Plains	12%	12%	8%	32%	10%	14%	10%	34%	11%	13%	9%	33%
All Zones	46%	34%	20%	100%	35%	42%	23%	100%	40%	38%	21%	100%

Source: NBS and CAMP TT

14 Average daily wage rates

(1) Average daily wage rates in rural areas

Livelihood Zones	Eastern Flood Plains	Greenbelt	Hills and Mountains	Ironstone Plateau	Nile-Sobat Rivers	Pastoral	Western Flood Plains	National average
Rural areas								
Male								
Not working	0.1	0.0	0.2		0.4			0.1
Animal husbandry					0.3	2.0	0.1	0.2
Farming	20.8	7.6	2.4	1.9	0.9		1.9	4.8
Fishing	10.1	2.7			14.0		1.8	9.3
Forestry	17.7	12.7					2.2	13.4
Household employees	1.7	3.0	6.1		6.0		1.9	3.0
Construction and indust	18.7	28.0					20.3	18.5
Trade and transportatio	17.3	26.3	24.2	17.5	48.8		14.1	26.8
Services	8.3	9.0	4.0	5.2	8.3		13.5	9.5
Government	13.8	8.7	26.5	11.9	16.3		32.6	20.1
Average	12.4	9.1	8.1	3.4	10.8	1.7	9.5	9.3
Female								
Not working			0.0		0.0		0.0	0.0
Animal husbandry					3.1			0.5
Farming	2.7	3.6	2.9	2.3	0.4		1.0	2.0
Fishing	4.8	4.3						3.6
Forestry	6.0						1.4	3.6
Household employees	6.9	1.5	2.0	16.7	3.5		1.2	2.9
Construction and indust								
Trade and transportatio	8.0	60.7			57.1			32.5
Services	5.0	2.9	7.0	4.0	6.8		4.2	4.7
Government	40.5	9.3	5.4	2.2	7.3		44.1	26.3
Average	8.2	5.6	2.9	2.4	5.1		2.6	4.2
Male and female average								
Not working	0.0	0.0	0.1		0.2		0.0	0.0
Animal husbandry					1.1	1.7	0.1	0.3
Farming	12.6	5.7	2.6	2.1	0.6		1.4	3.3
Fishing	8.9	3.6			14.0		1.4	8.2
Forestry	12.2	10.5					1.6	9.2
Household employees	5.8	2.2	3.4	5.1	4.5		1.5	2.9
Construction and indust	18.0	28.0					20.3	17.1
Trade and transportatio	10.6	39.3	24.2	17.5	51.0		14.1	28.9
Services	6.6	6.3	5.8	4.9	7.6		9.0	7.2
Government	20.2	8.8	23.7	11.1	14.7		33.9	21.0
Average	10.5	7.7	5.7	2.9	8.5	0.8	6.1	6.9

Source: NBS and CAMP TT

(2) Average daily wage rates in urban areas

Livelihood Zones	Eastern Flood Plains	Greenbelt	Hills and Mountains	Ironstone Plateau	Nile-Sobat Rivers	Pastoral	Western Flood Plains	National average
Urban areas								
Male								
Not working	1.0		4.1	0.1	0.0		0.2	0.6
Animal husbandry		10.0		16.7	5.6			5.0
Farming	6.9	2.8	5.0	9.7	1.5		15.0	6.5
Fishing	16.0			7.1	4.3			8.7
Forestry	4.0		32.0	32.4	9.8		5.9	16.5
Household employees	7.1		1.4	3.5	60.8		5.4	17.9
Construction and indust	17.3	22.0	22.8	21.4	9.8	10.0	18.1	20.2
Trade and transportatio	21.1	74.0	22.8	13.1	15.5	34.3	48.7	36.9
Services	13.1	13.6	19.2	29.5	18.5		17.9	19.6
Government	24.2	27.2	29.7	45.2	20.6	45.9	39.9	30.9
Average	11.4	14.3	19.2	22.6	10.5	14.9	16.9	15.7
Female								
Not working	0.1		0.2		0.1			0.1
Animal husbandry			5.0	10.0	0.5		20.0	5.4
Farming	6.1	1.6	2.8	3.5	3.1		0.7	2.5
Fishing							8.3	4.1
Forestry			11.7	6.4	5.4		20.6	10.7
Household employees	3.6	0.9	1.8	6.5	6.3	17.1	0.6	3.2
Construction and indust		28.3		7.9	0.4			12.1
Trade and transportatio	14.0	12.0	14.9	9.6	14.3	14.3	5.7	13.2
Services	7.5	7.3	13.3	9.7	9.4	14.0	12.6	10.5
Government	10.5	19.3	25.2	15.8	9.8	2.9	28.9	18.8
Average	3.1	4.6	9.7	4.2	2.9	3.3	5.4	5.1
Male and female average								
Not working	0.4		1.9	0.0	0.0		0.1	0.3
Animal husbandry		10.0	5.0	15.0	4.7		7.6	5.1
Farming	6.7	2.3	4.3	6.0	2.4		7.4	4.7
Fishing	16.0			7.1	4.0		8.3	8.4
Forestry	4.0		22.9	22.0	7.8		14.1	14.2
Household employees	4.7	0.7	1.7	6.0	28.7	17.1	1.6	7.1
Construction and indust	17.3	23.1	22.8	19.4	6.0	10.0	18.1	19.1
Trade and transportatio	18.4	55.9	19.1	12.7	15.4	24.3	45.8	31.1
Services	10.2	9.8	16.2	21.0	13.5	14.0	16.1	14.9
Government	20.3	25.5	28.4	38.6	16.7	31.5	36.5	27.4
Average	7.0	10.4	14.6	13.8	6.5	7.2	11.6	10.6

Source: NBS and CAMP TT

(3) Average daily wage rates in rural and urban

Livelihood Zones	Eastern Flood Plains	Greenbelt	Hills and Mountains	Ironstone Plateau	Nile-Sobat Rivers	Pastoral	Western Flood Plains	National average
Rural and urban areas average								
Male								
Not working	0.1	0.0	1.1	0.0	0.3		0.0	0.2
Animal husbandry		10.0		2.6	0.8	1.6	0.1	0.5
Farming	20.0	7.3	2.5	2.3	0.9		2.1	4.8
Fishing	10.5	2.7		7.1	12.0		1.8	9.2
Forestry	15.8	12.7	32.0	32.4	5.5		3.7	14.2
Household employees	3.1	2.8	5.2	1.7	18.8		2.0	4.7
Construction and indust	18.6	24.6	12.7	21.4	9.8	10.0	20.0	19.3
Trade and transportatio	19.1	51.0	23.3	13.9	28.7	34.3	31.3	32.6
Services	9.3	10.3	17.1	21.9	12.4		14.6	13.8
Government	16.5	14.9	28.6	33.8	18.4	24.6	34.6	24.7
Average	5.4	6.7	10.0	9.3	6.2	0.9	5.0	6.2
Female								
Not working	0.0		0.1		0.0		0.0	0.0
Animal husbandry			1.3	1.0	3.0		0.5	0.9
Farming	2.8	3.5	2.9	2.4	0.5		1.0	2.1
Fishing	4.8	4.3					0.6	3.6
Forestry	6.0		6.4	6.4	5.4		4.9	5.2
Household employees	6.3	1.3	1.9	7.4	4.1	3.8	1.2	2.9
Construction and indust		28.3		7.9	0.4			8.0
Trade and transportatio	9.1	40.2	14.9	9.6	49.8	14.3	5.7	24.1
Services	5.5	4.8	12.2	8.6	8.1	14.0	5.5	7.4
Government	31.1	14.3	22.0	13.9	9.1	2.9	35.6	21.6
Average	2.3	3.3	3.9	2.5	1.6	0.2	1.2	2.0
Male and female average								
Not working	0.1	0.0	0.5	0.0	0.1		0.0	0.1
Animal husbandry		10.0	0.2	2.0	1.4	1.3	0.3	0.6
Farming	12.4	5.5	2.7	2.3	0.7		1.5	3.4
Fishing	9.3	3.6		7.1	11.8		1.5	8.2
Forestry	11.6	10.5	16.6	22.0	5.4		4.6	10.4
Household employees	5.5	2.0	3.0	5.8	10.0	3.8	1.5	3.5
Construction and indust	18.0	25.0	10.4	19.4	6.0	10.0	20.0	18.1
Trade and transportatio	12.8	47.4	20.3	13.4	31.9	24.3	30.4	30.1
Services	7.4	7.6	14.5	16.7	10.2	14.0	10.4	10.7
Government	20.2	14.8	27.0	30.2	15.8	20.0	34.7	24.0
Average	3.7	5.3	6.8	6.0	3.7	0.5	3.0	4.1

Source: NBS and CAMP TT

15 Wage employment of aged 20~59 during the last 7 days

15.1 National (all Livelihood Zones total) status of wage payment of working population

(1) Percentage of each wage payment status to the total

Employment status Location characteristics	Male			Female			Total			Male count	Fe- male count	Total count
	Paid	Not paid or not known	Sub-total	Paid	Not paid or not known	Sub-total	Paid	Not paid or not known	Sub-total			
All Livelihood Zones (National) total												
Rural areas												
Not working	0%	100%	100%	0%	100%	100%	0%	100%	100%	165	205	370
Animal husbandry	2%	98%	100%	3%	97%	100%	2%	98%	100%	72	25	97
Farming	12%	88%	100%	7%	93%	100%	9%	91%	100%	531	576	1,107
Fishing	78%	22%	100%	54%	46%	100%	73%	27%	100%	35	9	44
Forestry	65%	35%	100%	66%	34%	100%	66%	34%	100%	18	15	33
Household employees	11%	89%	100%	13%	87%	100%	12%	88%	100%	133	230	363
Construction and industry	57%	43%	100%	100%		100%	53%	47%	100%	24	1	25
Trade and transportation	80%	20%	100%	93%	7%	100%	85%	15%	100%	32	15	47
Services	56%	44%	100%	41%	59%	100%	49%	51%	100%	162	139	301
Government	55%	45%	100%	48%	52%	100%	54%	46%	100%	258	46	304
Total	14%	86%	100%	6%	94%	100%	10%	90%	100%	1,430	1,261	2,691
Urban areas												
Not working	2%	98%	100%	1%	99%	100%	1%	99%	100%	61	94	155
Animal husbandry	27%	73%	100%	38%	62%	100%	31%	69%	100%	16	6	22
Farming	23%	77%	100%	15%	85%	100%	20%	80%	100%	56	56	112
Fishing	75%	25%	100%	49%	51%	100%	73%	27%	100%	11	2	13
Forestry	68%	32%	100%	63%	37%	100%	66%	34%	100%	16	11	27
Household employees	33%	67%	100%	26%	74%	100%	28%	72%	100%	46	131	177
Construction and industry	82%	18%	100%	88%	12%	100%	83%	17%	100%	67	10	77
Trade and transportation	77%	23%	100%	80%	20%	100%	78%	22%	100%	116	26	142
Services	61%	39%	100%	61%	39%	100%	61%	39%	100%	327	301	628
Government	71%	29%	100%	72%	28%	100%	71%	29%	100%	503	199	702
Total	41%	59%	100%	26%	74%	100%	34%	66%	100%	1,219	836	2,055
Rural and urban areas												
Not working	1%	99%	100%	0%	100%	100%	0%	100%	100%	226	299	525
Animal husbandry	4%	96%	100%	6%	94%	100%	5%	95%	100%	88	31	119
Farming	13%	87%	100%	7%	93%	100%	10%	90%	100%	587	632	1,219
Fishing	78%	22%	100%	54%	46%	100%	73%	27%	100%	46	11	57
Forestry	66%	34%	100%	66%	34%	100%	66%	34%	100%	34	26	60
Household employees	13%	87%	100%	16%	84%	100%	15%	85%	100%	179	361	540
Construction and industry	69%	31%	100%	58%	42%	100%	67%	33%	100%	91	11	102
Trade and transportation	79%	21%	100%	88%	12%	100%	81%	19%	100%	148	41	189
Services	58%	42%	100%	50%	50%	100%	54%	46%	100%	489	440	929
Government	62%	38%	100%	63%	37%	100%	62%	38%	100%	761	245	1,006
Total	19%	81%	100%	9%	91%	100%	14%	86%	100%	2,649	2,097	4,746

Source: NBS and CAMP TT

(2) Percentage of each employment type to the total

Location characteristics	Male			Female			Total			Male count	Female count	Total count
	Paid	Not paid or not known	Sub-total	Paid	Not paid or not known	Sub-total	Paid	Not paid or not known	Sub-total			
All Livelihood Zones (National) total												
Rural areas												
Not working	2%	67%	58%	1%	71%	67%	1%	69%	63%	165	205	370
Animal husbandry	0%	3%	2%	0%	1%	1%	0%	2%	1%	72	25	97
Farming	15%	17%	17%	19%	17%	17%	16%	17%	17%	531	576	1,107
Fishing	8%	0%	1%	3%	0%	0%	6%	0%	1%	35	9	44
Forestry	3%	0%	1%	5%	0%	0%	3%	0%	0%	18	15	33
Household employees	4%	5%	5%	18%	7%	8%	8%	6%	6%	133	230	363
Construction and industry	4%	0%	1%		0%	0%	3%	0%	0%	24	1	25
Trade and transportation	7%	0%	1%	10%	0%	1%	8%	0%	1%	32	15	47
Services	23%	3%	6%	33%	3%	5%	26%	3%	5%	162	139	301
Government	35%	4%	9%	11%	1%	1%	27%	2%	5%	258	46	304
Total	100%	100%	100%	100%	100%	100%	100%	100%	100%	1,430	1,261	2,691
Urban areas												
Not working	2%	64%	39%	2%	73%	54%	2%	69%	46%	61	94	155
Animal husbandry	0%	1%	1%	0%	0%	0%	0%	1%	1%	16	6	22
Farming	2%	4%	3%	2%	3%	3%	2%	3%	3%	56	56	112
Fishing	1%	0%	1%	0%	0%	0%	1%	0%	0%	11	2	13
Forestry	1%	0%	1%	1%	0%	1%	1%	0%	1%	16	11	27
Household employees	2%	3%	3%	7%	8%	8%	4%	5%	5%	46	131	177
Construction and industry	7%	1%	3%	2%	0%	1%	5%	1%	2%	67	10	77
Trade and transportation	12%	2%	7%	7%	1%	2%	10%	1%	4%	116	26	142
Services	27%	12%	18%	47%	11%	20%	34%	11%	19%	327	301	628
Government	46%	13%	26%	31%	4%	11%	40%	8%	19%	503	199	702
Total	100%	100%	100%	100%	100%	100%	100%	100%	100%	1,219	836	2,055
Rural and urban areas												
Not working	2%	66%	54%	2%	71%	65%	2%	69%	60%	226	299	525
Animal husbandry	0%	2%	2%	0%	1%	1%	0%	1%	1%	88	31	119
Farming	9%	15%	14%	11%	15%	15%	10%	15%	14%	587	632	1,219
Fishing	5%	0%	1%	2%	0%	0%	4%	0%	1%	46	11	57
Forestry	2%	0%	1%	3%	0%	0%	2%	0%	1%	34	26	60
Household employees	3%	5%	4%	13%	7%	8%	6%	6%	6%	179	361	540
Construction and industry	5%	1%	1%	1%	0%	0%	4%	0%	1%	91	11	102
Trade and transportation	9%	1%	2%	8%	0%	1%	9%	0%	2%	148	41	189
Services	25%	4%	8%	40%	4%	7%	30%	4%	8%	489	440	929
Government	39%	6%	12%	21%	1%	3%	33%	3%	7%	761	245	1,006
Total	100%	100%	100%	100%	100%	100%	100%	100%	100%	2,649	2,097	4,746

Source: NBS and CAMP TT

(3) Percentage of each payment status/employment type to the total

Location characteristics	Employment status			Male			Female			Total			Male count	Female count	Total count
	Paid	Not paid or not known	Sub-total	Paid	Not paid or not known	Sub-total	Paid	Not paid or not known	Sub-total	Paid	Not paid or not known	Sub-total			
All Livelihood Zones (National) total															
Rural areas															
Not working	0%	58%	58%	0%	67%	67%	0%	62%	63%	165	205	370			
Animal husbandry	0%	2%	2%	0%	1%	1%	0%	1%	1%	72	25	97			
Farming	2%	15%	17%	1%	16%	17%	2%	15%	17%	531	576	1,107			
Fishing	1%	0%	1%	0%	0%	0%	1%	0%	1%	35	9	44			
Forestry	0%	0%	1%	0%	0%	0%	0%	0%	0%	18	15	33			
Household employees	0%	4%	5%	1%	7%	8%	1%	5%	6%	133	230	363			
Construction and industry	1%	0%	1%		0%	0%	0%	0%	0%	24	1	25			
Trade and transportation	1%	0%	1%	1%	0%	1%	1%	0%	1%	32	15	47			
Services	3%	3%	6%	2%	3%	5%	3%	3%	5%	162	139	301			
Government	5%	4%	9%	1%	1%	1%	3%	2%	5%	258	46	304			
Total	14%	86%	100%	6%	94%	100%	10%	90%	100%	1,430	1,261	2,691			
Urban areas															
Not working	1%	38%	39%	1%	54%	54%	1%	46%	46%	61	94	155			
Animal husbandry	0%	0%	1%	0%	0%	0%	0%	0%	1%	16	6	22			
Farming	1%	2%	3%	0%	2%	3%	1%	2%	3%	56	56	112			
Fishing	0%	0%	1%	0%	0%	0%	0%	0%	0%	11	2	13			
Forestry	1%	0%	1%	0%	0%	1%	0%	0%	1%	16	11	27			
Household employees	1%	2%	3%	2%	6%	8%	1%	4%	5%	46	131	177			
Construction and industry	3%	1%	3%	1%	0%	1%	2%	0%	2%	67	10	77			
Trade and transportation	5%	1%	7%	2%	0%	2%	4%	1%	4%	116	26	142			
Services	11%	7%	18%	12%	8%	20%	12%	7%	19%	327	301	628			
Government	19%	7%	26%	8%	3%	11%	14%	5%	19%	503	199	702			
Total	41%	59%	100%	26%	74%	100%	34%	66%	100%	1,219	836	2,055			
Rural and urban areas															
Not working	0%	54%	54%	0%	65%	65%	0%	59%	60%	226	299	525			
Animal husbandry	0%	2%	2%	0%	1%	1%	0%	1%	1%	88	31	119			
Farming	2%	12%	14%	1%	14%	15%	1%	13%	14%	587	632	1,219			
Fishing	1%	0%	1%	0%	0%	0%	1%	0%	1%	46	11	57			
Forestry	0%	0%	1%	0%	0%	0%	0%	0%	1%	34	26	60			
Household employees	1%	4%	4%	1%	7%	8%	1%	5%	6%	179	361	540			
Construction and industry	1%	0%	1%	0%	0%	0%	1%	0%	1%	91	11	102			
Trade and transportation	2%	0%	2%	1%	0%	1%	1%	0%	2%	148	41	189			
Services	5%	3%	8%	4%	4%	7%	4%	4%	8%	489	440	929			
Government	7%	5%	12%	2%	1%	3%	5%	3%	7%	761	245	1,006			
Total	19%	81%	100%	9%	91%	100%	14%	86%	100%	2,649	2,097	4,746			

Source: NBS and CAMP TT

15.2 Wage payment status in Eastern Flood Plains

(1) Percentage of each wage payment status to the total

Employment status Location characteristics	Male			Female			Total			Male count	Female count	Total count
	Paid	Not paid or not known	Sub-total	Paid	Not paid or not known	Sub-total	Paid	Not paid or not known	Sub-total			
Eastern Flood Plains												
Rural areas												
Not working	1%	99%	100%		100%	100%	0%	100%	100%	18	33	51
Animal husbandry		100%	100%		100%	100%		100%	100%	12	1	13
Farming	32%	68%	100%	13%	87%	100%	23%	77%	100%	30	26	56
Fishing	88%	12%	100%	64%	36%	100%	83%	17%	100%	16	5	21
Forestry	67%	33%	100%	94%	6%	100%	79%	21%	100%	11	10	21
Household employees	18%	82%	100%	14%	86%	100%	15%	85%	100%	14	39	53
Construction and industry	61%	39%	100%		100%	100%	58%	42%	100%	9	1	10
Trade and transportation	100%		100%	100%		100%	100%		100%	3	8	11
Services	62%	38%	100%	43%	57%	100%	52%	48%	100%	27	35	62
Government	62%	38%	100%	38%	62%	100%	56%	44%	100%	38	14	52
Total	20%	80%	100%	9%	91%	100%	14%	86%	100%	178	172	350
Urban areas												
Not working	7%	93%	100%	1%	99%	100%	3%	97%	100%	16	29	45
Animal husbandry		100%	100%		100%	100%		100%	100%	2	2	4
Farming	30%	70%	100%	50%	50%	100%	34%	66%	100%	7	1	8
Fishing	63%	37%	100%				63%	37%	100%	5		5
Forestry	29%	71%	100%				29%	71%	100%	4		4
Household employees	33%	67%	100%	35%	65%	100%	35%	65%	100%	15	34	49
Construction and industry	67%	33%	100%				67%	33%	100%	2		2
Trade and transportation	90%	10%	100%	100%		100%	94%	6%	100%	10	6	16
Services	77%	23%	100%	66%	34%	100%	71%	29%	100%	25	27	52
Government	61%	39%	100%	77%	23%	100%	65%	35%	100%	40	17	57
Total	43%	57%	100%	26%	74%	100%	34%	66%	100%	126	116	242
Rural and urban areas												
Not working	1%	99%	100%	0%	100%	100%	1%	99%	100%	34	62	96
Animal husbandry		100%	100%		100%	100%		100%	100%	14	3	17
Farming	32%	68%	100%	13%	87%	100%	24%	76%	100%	37	27	64
Fishing	86%	14%	100%	64%	36%	100%	82%	18%	100%	21	5	26
Forestry	61%	39%	100%	94%	6%	100%	75%	25%	100%	15	10	25
Household employees	22%	78%	100%	18%	82%	100%	19%	81%	100%	29	73	102
Construction and industry	61%	39%	100%		100%	100%	59%	41%	100%	11	1	12
Trade and transportation	95%	5%	100%	100%		100%	98%	2%	100%	13	14	27
Services	65%	35%	100%	48%	52%	100%	56%	44%	100%	52	62	114
Government	62%	38%	100%	50%	50%	100%	59%	41%	100%	78	31	109
Total	22%	78%	100%	10%	90%	100%	16%	84%	100%	304	288	592

Source: NBS and CAMP TT

(2) Percentage of each employment type to the total

Employment status Location characteristics	Male			Female			Total			Male count	Fe- male count	Total count
	Paid	Not paid or not known	Sub-total	Paid	Not paid or not known	Sub-total	Paid	Not paid or not known	Sub-total			
Eastern Flood Plains												
Rural areas												
Not working	3%	77%	63%		81%	74%	2%	79%	69%	18	33	51
Animal husbandry		3%	3%		0%	0%		1%	1%	12	1	13
Farming	13%	7%	8%	8%	5%	5%	11%	6%	6%	30	26	56
Fishing	19%	1%	4%	7%	0%	1%	15%	0%	2%	16	5	21
Forestry	5%	1%	1%	12%	0%	1%	7%	0%	1%	11	10	21
Household employees	3%	3%	3%	14%	8%	9%	7%	6%	6%	14	39	53
Construction and industry	6%	1%	2%		0%	0%	4%	0%	1%	9	1	10
Trade and transportation	4%		1%	19%		2%	9%		1%	3	8	11
Services	22%	3%	7%	30%	4%	6%	25%	4%	6%	27	35	62
Government	26%	4%	8%	10%	1%	2%	20%	2%	5%	38	14	52
Total	100%	100%	100%	100%	100%	100%	100%	100%	100%	178	172	350
Urban areas												
Not working	6%	53%	33%	2%	74%	55%	4%	66%	45%	16	29	45
Animal husbandry		2%	1%		1%	1%		1%	1%	2	2	4
Farming	3%	5%	4%	2%	1%	1%	2%	2%	2%	7	1	8
Fishing	4%	2%	3%				2%	1%	1%	5		5
Forestry	1%	3%	2%				1%	1%	1%	4		4
Household employees	7%	10%	9%	23%	15%	17%	14%	13%	13%	15	34	49
Construction and industry	3%	1%	2%				2%	0%	1%	2		2
Trade and transportation	12%	1%	6%	12%		3%	12%	0%	4%	10	6	16
Services	28%	6%	15%	36%	7%	14%	31%	6%	15%	25	27	52
Government	36%	17%	25%	25%	3%	9%	32%	9%	16%	40	17	57
Total	100%	100%	100%	100%	100%	100%	100%	100%	100%	126	116	242
Rural and urban areas												
Not working	3%	76%	59%	0%	80%	72%	2%	78%	66%	34	62	96
Animal husbandry		3%	2%		0%	0%		1%	1%	14	3	17
Farming	11%	6%	7%	6%	5%	5%	9%	5%	6%	37	27	64
Fishing	16%	1%	4%	5%	0%	1%	12%	0%	2%	21	5	26
Forestry	4%	1%	2%	9%	0%	1%	6%	0%	1%	15	10	25
Household employees	4%	4%	4%	17%	9%	10%	8%	7%	7%	29	73	102
Construction and industry	6%	1%	2%		0%	0%	4%	0%	1%	11	1	12
Trade and transportation	6%	0%	1%	17%		2%	10%	0%	2%	13	14	27
Services	23%	4%	8%	31%	4%	7%	26%	4%	7%	52	62	114
Government	28%	5%	10%	14%	2%	3%	23%	3%	6%	78	31	109
Total	100%	100%	100%	100%	100%	100%	100%	100%	100%	304	288	592

Source: NBS and CAMP TT

(3) Percentage of each payment status/employment type to the total

Location characteristics	Employment status			Male			Female			Total			Male count	Female count	Total count
	Paid	Not paid or not known	Sub-total	Paid	Not paid or not known	Sub-total	Paid	Not paid or not known	Sub-total	Paid	Not paid or not known	Sub-total			
Eastern Flood Plains															
Rural areas															
Not working	1%	62%	63%		74%	74%	0%	68%	69%	18	33	51			
Animal husbandry		3%	3%		0%	0%		1%	1%	12	1	13			
Farming	3%	5%	8%	1%	5%	5%	2%	5%	6%	30	26	56			
Fishing	4%	0%	4%	1%	0%	1%	2%	0%	2%	16	5	21			
Forestry	1%	0%	1%	1%	0%	1%	1%	0%	1%	11	10	21			
Household employees	1%	3%	3%	1%	8%	9%	1%	5%	6%	14	39	53			
Construction and industry	1%	1%	2%		0%	0%	1%	0%	1%	9	1	10			
Trade and transportation	1%		1%	2%		2%	1%		1%	3	8	11			
Services	4%	3%	7%	3%	3%	6%	3%	3%	6%	27	35	62			
Government	5%	3%	8%	1%	1%	2%	3%	2%	5%	38	14	52			
Total	20%	80%	100%	9%	91%	100%	14%	86%	100%	178	172	350			
Urban areas															
Not working	2%	30%	33%	1%	55%	55%	1%	43%	45%	16	29	45			
Animal husbandry		1%	1%		1%	1%		1%	1%	2	2	4			
Farming	1%	3%	4%	1%	1%	1%	1%	2%	2%	7	1	8			
Fishing	2%	1%	3%				1%	0%	1%	5		5			
Forestry	1%	1%	2%				0%	1%	1%	4		4			
Household employees	3%	6%	9%	6%	11%	17%	5%	9%	13%	15	34	49			
Construction and industry	1%	1%	2%				1%	0%	1%	2		2			
Trade and transportation	5%	1%	6%	3%		3%	4%	0%	4%	10	6	16			
Services	12%	4%	15%	9%	5%	14%	11%	4%	15%	25	27	52			
Government	15%	10%	25%	7%	2%	9%	11%	6%	16%	40	17	57			
Total	43%	57%	100%	26%	74%	100%	34%	66%	100%	126	116	242			
Rural and urban areas															
Not working	1%	59%	59%	0%	72%	72%	0%	66%	66%	34	62	96			
Animal husbandry		2%	2%		0%	0%		1%	1%	14	3	17			
Farming	2%	5%	7%	1%	4%	5%	1%	5%	6%	37	27	64			
Fishing	4%	1%	4%	1%	0%	1%	2%	0%	2%	21	5	26			
Forestry	1%	1%	2%	1%	0%	1%	1%	0%	1%	15	10	25			
Household employees	1%	3%	4%	2%	8%	10%	1%	6%	7%	29	73	102			
Construction and industry	1%	1%	2%		0%	0%	1%	0%	1%	11	1	12			
Trade and transportation	1%	0%	1%	2%		2%	2%	0%	2%	13	14	27			
Services	5%	3%	8%	3%	4%	7%	4%	3%	7%	52	62	114			
Government	6%	4%	10%	1%	1%	3%	4%	3%	6%	78	31	109			
Total	22%	78%	100%	10%	90%	100%	16%	84%	100%	304	288	592			

Source: NBS and CAMP TT

15.3 Wage payment status in Greenbelt

(1) Percentage of each wage payment status to the total

Employment status Location characteristics	Male			Female			Total			Male count	Female count	Total count
	Paid	Not paid or not known	Sub-total	Paid	Not paid or not known	Sub-total	Paid	Not paid or not known	Sub-total			
Greenbelt												
Rural areas												
Not working	1%	99%	100%		100%	100%	1%	99%	100%	5	3	8
Animal husbandry												
Farming	22%	78%	100%	20%	80%	100%	21%	79%	100%	93	78	171
Fishing	100%		100%	100%		100%	100%		100%	1	1	2
Forestry	86%	14%	100%		100%	100%	71%	29%	100%	5		5
Household employees	6%	94%	100%	11%	89%	100%	9%	91%	100%	12	12	24
Construction and industry	80%	20%	100%				80%	20%	100%	4		4
Trade and transportation	78%	22%	100%	100%		100%	87%	13%	100%	9	5	14
Services	61%	39%	100%	50%	50%	100%	56%	44%	100%	37	27	64
Government	42%	58%	100%	31%	69%	100%	41%	59%	100%	44	6	50
Total	19%	81%	100%	15%	85%	100%	17%	83%	100%	210	132	342
Urban areas												
Not working		100%	100%		100%	100%		100%	100%	3	2	5
Animal husbandry	100%		100%				100%		100%	1		1
Farming	17%	83%	100%	14%	86%	100%	16%	84%	100%	17	10	27
Fishing												
Forestry												
Household employees		100%	100%		100%	100%		100%	100%		9	9
Construction and industry	91%	9%	100%	100%		100%	92%	8%	100%	13	2	15
Trade and transportation	90%	10%	100%	100%		100%	93%	7%	100%	21	8	29
Services	46%	54%	100%	55%	45%	100%	51%	49%	100%	42	42	84
Government	53%	47%	100%	76%	24%	100%	58%	42%	100%	57	13	70
Total	29%	71%	100%	28%	72%	100%	29%	71%	100%	154	86	240
Rural and urban areas												
Not working	1%	99%	100%		100%	100%	0%	100%	100%	8	5	13
Animal husbandry	100%		100%				100%		100%	1		1
Farming	22%	78%	100%	20%	80%	100%	21%	79%	100%	110	88	198
Fishing	100%		100%	100%		100%	100%		100%	1	1	2
Forestry	86%	14%	100%		100%	100%	71%	29%	100%	5		5
Household employees	6%	94%	100%	9%	91%	100%	8%	92%	100%	12	21	33
Construction and industry	86%	14%	100%	100%		100%	88%	12%	100%	17	2	19
Trade and transportation	84%	16%	100%	100%		100%	90%	10%	100%	30	13	43
Services	57%	43%	100%	52%	48%	100%	54%	46%	100%	79	69	148
Government	46%	54%	100%	53%	47%	100%	47%	53%	100%	101	19	120
Total	21%	79%	100%	18%	82%	100%	20%	80%	100%	364	218	582

Source: NBS and CAMP TT

(2) Percentage of each employment type to the total

Location characteristics	Employment status			Male			Female			Total			Male count	Fe- male count	Total count
	Paid	Not paid or not known	Sub-total	Paid	Not paid or not known	Sub-total	Paid	Not paid or not known	Sub-total	Paid	Not paid or not known	Sub-total			
Greenbelt															
Rural areas															
Not working	2%	62%	50%		56%	48%	2%	60%	49%				5	3	8
Animal husbandry															
Farming	26%	22%	23%	42%	30%	32%	32%	25%	26%				93	78	171
Fishing	1%		0%	3%		0%	2%		0%				1	1	2
Forestry	6%	0%	1%		0%	0%	4%	0%	1%				5		5
Household employees	1%	3%	3%	4%	5%	5%	2%	4%	4%				12	12	24
Construction and industry	4%	0%	1%				3%	0%	1%				4		4
Trade and transportation	9%	1%	2%	13%		2%	10%	0%	2%				9	5	14
Services	27%	4%	8%	33%	6%	10%	29%	5%	9%				37	27	64
Government	24%	8%	11%	5%	2%	2%	17%	5%	7%				44	6	50
Total	100%	100%	100%	100%	100%	100%	100%	100%	100%	100%	100%	100%	210	132	342
Urban areas															
Not working		69%	49%		68%	49%		68%	49%				3	2	5
Animal husbandry	2%		0%				1%		0%				1		1
Farming	3%	6%	5%	2%	6%	5%	3%	6%	5%				17	10	27
Fishing															
Forestry															
Household employees		1%	1%		7%	5%		3%	2%					9	9
Construction and industry	14%	1%	4%	5%		1%	10%	0%	3%				13	2	15
Trade and transportation	26%	1%	8%	18%		5%	23%	1%	7%				21	8	29
Services	20%	10%	13%	54%	17%	28%	34%	13%	19%				42	42	84
Government	35%	13%	19%	21%	3%	8%	30%	9%	15%				57	13	70
Total	100%	100%	100%	100%	100%	100%	100%	100%	100%	100%	100%	100%	154	86	240
Rural and urban areas															
Not working	2%	63%	50%		59%	48%	1%	61%	49%				8	5	13
Animal husbandry	0%		0%				0%		0%				1		1
Farming	19%	19%	19%	28%	25%	26%	23%	22%	22%				110	88	198
Fishing	1%		0%	2%		0%	1%		0%				1	1	2
Forestry	4%	0%	1%		0%	0%	3%	0%	1%				5		5
Household employees	1%	3%	2%	2%	6%	5%	1%	4%	3%				12	21	33
Construction and industry	7%	0%	2%	2%		0%	5%	0%	1%				17	2	19
Trade and transportation	14%	1%	4%	15%		3%	14%	0%	3%				30	13	43
Services	25%	5%	9%	41%	8%	14%	31%	6%	11%				79	69	148
Government	27%	9%	13%	10%	2%	3%	21%	6%	9%				101	19	120

Source: NBS and CAMP TT

(3) Percentage of each payment status/employment type to the total

Location characteristics	Employment status			Male			Female			Total			Male count	Fe- male count	Total count
	Paid	Not paid or not known	Sub-total	Paid	Not paid or not known	Sub-total	Paid	Not paid or not known	Sub-total	Paid	Not paid or not known	Sub-total			
Greenbelt															
Rural areas															
Not working	0%	50%	50%		48%	48%	0%	49%	49%				5	3	8
Animal husbandry															
Farming	5%	18%	23%	6%	25%	32%	6%	21%	26%				93	78	171
Fishing	0%		0%	0%		0%	0%		0%				1	1	2
Forestry	1%	0%	1%		0%	0%	1%	0%	1%				5		5
Household employees	0%	3%	3%	1%	5%	5%	0%	3%	4%				12	12	24
Construction and industry	1%	0%	1%				0%	0%	1%				4		4
Trade and transportation	2%	0%	2%	2%		2%	2%	0%	2%				9	5	14
Services	5%	3%	8%	5%	5%	10%	5%	4%	9%				37	27	64
Government	4%	6%	11%	1%	2%	2%	3%	4%	7%				44	6	50
Total	19%	81%	100%	15%	85%	100%	17%	83%	100%				210	132	342
Urban areas															
Not working		49%	49%		49%	49%		49%	49%				3	2	5
Animal husbandry	0%		0%				0%		0%				1		1
Farming	1%	4%	5%	1%	4%	5%	1%	4%	5%				17	10	27
Fishing															
Forestry															
Household employees		1%	1%		5%	5%		2%	2%					9	9
Construction and industry	4%	0%	4%	1%		1%	3%	0%	3%				13	2	15
Trade and transportation	7%	1%	8%	5%		5%	6%	0%	7%				21	8	29
Services	6%	7%	13%	15%	12%	28%	10%	9%	19%				42	42	84
Government	10%	9%	19%	6%	2%	8%	8%	6%	15%				57	13	70
Total	29%	71%	100%	28%	72%	100%	29%	71%	100%				154	86	240
Rural and urban areas															
Not working	0%	50%	50%		48%	48%	0%	49%	49%				8	5	13
Animal husbandry	0%		0%				0%		0%				1		1
Farming	4%	15%	19%	5%	21%	26%	4%	17%	22%				110	88	198
Fishing	0%		0%	0%		0%	0%		0%				1	1	2
Forestry	1%	0%	1%		0%	0%	1%	0%	1%				5		5
Household employees	0%	2%	2%	0%	5%	5%	0%	3%	3%				12	21	33
Construction and industry	1%	0%	2%	0%		0%	1%	0%	1%				17	2	19
Trade and transportation	3%	1%	4%	3%		3%	3%	0%	3%				30	13	43
Services	5%	4%	9%	7%	7%	14%	6%	5%	11%				79	69	148
Government	6%	7%	13%	2%	2%	3%	4%	5%	9%				101	19	120
Total	21%	79%	100%	18%	82%	100%	20%	80%	100%				364	218	582

Source: NBS and CAMP TT

15.4 Wage payment status in Hills and Mountains

(1) Percentage of each wage payment status to the total

Employment status Location characteristics	Male			Female			Total			Male count	Female count	Total count
	Paid	Not paid or not known	Sub-total	Paid	Not paid or not known	Sub-total	Paid	Not paid or not known	Sub-total			
Hills and Mountains												
Rural areas												
Not working		100%	100%		100%	100%		100%	100%	2	2	4
Animal husbandry		100%	100%		100%	100%		100%	100%	15	2	17
Farming	6%	94%	100%	3%	97%	100%	4%	96%	100%	51	60	111
Fishing												
Forestry					100%	100%		100%	100%		1	1
Household employees		100%	100%	10%	90%	100%	6%	94%	100%	18	28	46
Construction and industry		100%	100%		100%	100%		100%	100%	2		2
Trade and transportation	100%		100%				100%		100%	4		4
Services	27%	73%	100%	9%	91%	100%	16%	84%	100%	6	7	13
Government	63%	37%	100%	25%	75%	100%	58%	42%	100%	24	4	28
Total	10%	90%	100%	3%	97%	100%	6%	94%	100%	122	104	226
Urban areas												
Not working	6%	94%	100%	5%	95%	100%	5%	95%	100%	7	11	18
Animal husbandry				100%		100%	100%		100%		1	1
Farming	38%	62%	100%		100%	100%	25%	75%	100%	3	2	5
Fishing												
Forestry	100%		100%		100%	100%	55%	45%	100%	2	2	4
Household employees	17%	83%	100%	11%	89%	100%	13%	87%	100%	5	13	18
Construction and industry	100%		100%				100%		100%	6		6
Trade and transportation	90%	10%	100%	54%	46%	100%	73%	27%	100%	9	5	14
Services	54%	46%	100%	56%	44%	100%	55%	45%	100%	63	65	128
Government	84%	16%	100%	76%	24%	100%	82%	18%	100%	76	28	104
Total	56%	44%	100%	37%	63%	100%	47%	53%	100%	171	127	298
Rural and urban areas												
Not working	1%	99%	100%	1%	99%	100%	1%	99%	100%	9	13	22
Animal husbandry		100%	100%	27%	73%	100%	4%	96%	100%	15	3	18
Farming	7%	93%	100%	3%	97%	100%	5%	95%	100%	54	62	116
Fishing												
Forestry	100%		100%		100%	100%	40%	60%	100%	2	3	5
Household employees	3%	97%	100%	10%	90%	100%	8%	92%	100%	23	41	64
Construction and industry	55%	45%	100%		100%	100%	45%	55%	100%	8		8
Trade and transportation	94%	6%	100%	54%	46%	100%	79%	21%	100%	13	5	18
Services	51%	49%	100%	47%	53%	100%	49%	51%	100%	69	72	141
Government	77%	23%	100%	68%	32%	100%	75%	25%	100%	100	32	132
Total	28%	72%	100%	14%	86%	100%	20%	80%	100%	293	231	524

Source: NBS and CAMP TT

(2) Percentage of each employment type to the total

Employment status Location characteristics	Male			Female			Total			Male count	Female count	Total count
	Paid	Not paid or not known	Sub-total	Paid	Not paid or not known	Sub-total	Paid	Not paid or not known	Sub-total			
Hills and Mountains												
Rural areas												
Not working		53%	47%		62%	60%		58%	54%	2	2	4
Animal husbandry		8%	7%		1%	1%		4%	3%	15	2	17
Farming	12%	23%	22%	27%	21%	21%	15%	22%	21%	51	60	111
Fishing												
Forestry					0%	0%		0%	0%		1	1
Household employees		9%	8%	47%	11%	12%	11%	10%	10%	18	28	46
Construction and industry		2%	1%		1%	1%		1%	1%	2		2
Trade and transportation	16%		2%				12%		1%	4		4
Services	8%	2%	3%	13%	3%	4%	9%	3%	3%	6	7	13
Government	65%	4%	11%	13%	1%	1%	53%	2%	6%	24	4	28
Total	100%	100%	100%	100%	100%	100%	100%	100%	100%	122	104	226
Urban areas												
Not working	2%	47%	22%	4%	50%	33%	3%	49%	27%	7	11	18
Animal husbandry				1%		1%	1%		0%		1	1
Farming	1%	2%	1%		1%	1%	1%	1%	1%	3	2	5
Fishing												
Forestry	2%		1%		1%	1%	1%	1%	1%	2	2	4
Household employees	1%	6%	3%	3%	13%	9%	2%	10%	6%	5	13	18
Construction and industry	5%		3%				3%		2%	6		6
Trade and transportation	8%	1%	5%	7%	3%	5%	7%	2%	5%	9	5	14
Services	30%	32%	31%	54%	25%	36%	39%	28%	33%	63	65	128
Government	52%	12%	34%	31%	6%	15%	44%	9%	25%	76	28	104
Total	100%	100%	100%	100%	100%	100%	100%	100%	100%	171	127	298
Rural and urban areas												
Not working	2%	52%	38%	4%	59%	52%	2%	56%	45%	9	13	22
Animal husbandry		6%	4%	1%	1%	1%	0%	3%	2%	15	3	18
Farming	3%	18%	14%	3%	16%	14%	3%	17%	14%	54	62	116
Fishing												
Forestry	1%		0%		1%	1%	1%	0%	0%	2	3	5
Household employees	1%	8%	6%	8%	12%	11%	3%	10%	9%	23	41	64
Construction and industry	4%	1%	2%		0%	0%	3%	1%	1%	8		8
Trade and transportation	10%	0%	3%	6%	1%	1%	8%	1%	2%	13	5	18
Services	25%	9%	13%	48%	8%	14%	33%	9%	14%	69	72	141
Government	55%	6%	20%	29%	2%	6%	46%	4%	12%	100	32	132
Total	100%	100%	100%	100%	100%	100%	100%	100%	100%	293	231	524

Source: NBS and CAMP TT

(3) Percentage of each payment status/employment type to the total

Location characteristics	Employment status			Male			Female			Total			Male count	Fe- male count	Total count
	Paid	Not paid or not known	Sub-total	Paid	Not paid or not known	Sub-total	Paid	Not paid or not known	Sub-total	Paid	Not paid or not known	Sub-total			
Hills and Mountains															
Rural areas															
Not working		47%	47%		60%	60%		54%	54%	2	2	4			
Animal husbandry		7%	7%		1%	1%		3%	3%	15	2	17			
Farming	1%	20%	22%	1%	20%	21%	1%	20%	21%	51	60	111			
Fishing															
Forestry					0%	0%		0%	0%		1	1			
Household employees		8%	8%	1%	11%	12%	1%	10%	10%	18	28	46			
Construction and industry		1%	1%		1%	1%		1%	1%	2		2			
Trade and transportation	2%		2%					1%	1%	4		4			
Services	1%	2%	3%	0%	3%	4%	1%	3%	3%	6	7	13			
Government	7%	4%	11%	0%	1%	1%	3%	2%	6%	24	4	28			
Total	10%	90%	100%	3%	97%	100%	6%	94%	100%	122	104	226			
Urban areas															
Not working	1%	21%	22%	2%	31%	33%	1%	26%	27%	7	11	18			
Animal husbandry				1%		1%	0%		0%		1	1			
Farming	0%	1%	1%		1%	1%	0%	1%	1%	3	2	5			
Fishing															
Forestry	1%		1%		1%	1%	1%	0%	1%	2	2	4			
Household employees	0%	2%	3%	1%	8%	9%	1%	5%	6%	5	13	18			
Construction and industry	3%		3%				2%		2%	6		6			
Trade and transportation	4%	0%	5%	2%	2%	5%	3%	1%	5%	9	5	14			
Services	17%	14%	31%	20%	16%	36%	18%	15%	33%	63	65	128			
Government	29%	5%	34%	12%	4%	15%	21%	5%	25%	76	28	104			
Total	56%	44%	100%	37%	63%	100%	47%	53%	100%	171	127	298			
Rural and urban areas															
Not working	0%	37%	38%	1%	51%	52%	0%	44%	45%	9	13	22			
Animal husbandry		4%	4%	0%	0%	1%	0%	2%	2%	15	3	18			
Farming	1%	13%	14%	0%	14%	14%	1%	14%	14%	54	62	116			
Fishing															
Forestry	0%		0%		1%	1%	0%	0%	0%	2	3	5			
Household employees	0%	6%	6%	1%	10%	11%	1%	8%	9%	23	41	64			
Construction and industry	1%	1%	2%		0%	0%	1%	1%	1%	8		8			
Trade and transportation	3%	0%	3%	1%	1%	1%	2%	0%	2%	13	5	18			
Services	7%	7%	13%	7%	7%	14%	7%	7%	14%	69	72	141			
Government	15%	4%	20%	4%	2%	6%	9%	3%	12%	100	32	132			
Total	28%	72%	100%	14%	86%	100%	20%	80%	100%	293	231	524			

Source: NBS and CAMP TT

15.5 Wage payment status in Ironstone Plateau

(1) Percentage of each wage payment status to the total

Employment status Location characteristics	Male			Female			Total			Male count	Female count	Total count
	Paid	Not paid or not known	Sub-total	Paid	Not paid or not known	Sub-total	Paid	Not paid or not known	Sub-total			
Ironstone Plateau												
Rural areas												
Not working		100%	100%		100%	100%		100%	100%	8	10	18
Animal husbandry		100%	100%		100%	100%		100%	100%	5	3	8
Farming	7%	93%	100%	4%	96%	100%	5%	95%	100%	118	136	254
Fishing												
Forestry												
Household employees		100%	100%	100%		100%	31%	69%	100%	2	1	3
Construction and industry												
Trade and transportation	100%		100%				100%		100%	2		2
Services	40%	60%	100%	42%	58%	100%	41%	59%	100%	16	5	21
Government	52%	48%	100%		100%	100%	48%	52%	100%	19	2	21
Total	10%	90%	100%	4%	96%	100%	7%	93%	100%	170	157	327
Urban areas												
Not working	1%	99%	100%		100%	100%	0%	100%	100%	2	16	18
Animal husbandry		100%	100%		100%	100%		100%	100%	3	1	4
Farming	17%	83%	100%	15%	85%	100%	16%	84%	100%	15	25	40
Fishing	100%		100%				100%		100%	1		1
Forestry	100%		100%	50%	50%	100%	80%	20%	100%	3	2	5
Household employees	40%	60%	100%	50%	50%	100%	48%	52%	100%	4	24	28
Construction and industry	80%	20%	100%	67%	33%	100%	78%	22%	100%	34	5	39
Trade and transportation	75%	25%	100%	100%		100%	78%	22%	100%	22	3	25
Services	67%	33%	100%	75%	25%	100%	71%	29%	100%	91	66	157
Government	63%	37%	100%	73%	27%	100%	65%	35%	100%	93	29	122
Total	47%	53%	100%	28%	72%	100%	38%	62%	100%	268	171	439
Rural and urban areas												
Not working	0%	100%	100%		100%	100%	0%	100%	100%	10	26	36
Animal husbandry		100%	100%		100%	100%		100%	100%	8	4	12
Farming	7%	93%	100%	5%	95%	100%	6%	94%	100%	133	161	294
Fishing	100%		100%				100%		100%	1		1
Forestry	100%		100%	50%	50%	100%	80%	20%	100%	3	2	5
Household employees	19%	81%	100%	54%	46%	100%	45%	55%	100%	6	25	31
Construction and industry	80%	20%	100%	67%	33%	100%	78%	22%	100%	34	5	39
Trade and transportation	79%	21%	100%	100%		100%	81%	19%	100%	24	3	27
Services	59%	41%	100%	69%	31%	100%	63%	37%	100%	107	71	178
Government	59%	41%	100%	63%	37%	100%	60%	40%	100%	112	31	143
Total	23%	77%	100%	12%	88%	100%	18%	82%	100%	438	328	766

Source: NBS and CAMP TT

(2) Percentage of each employment type to the total

Location characteristics	Employment status			Male			Female			Total			Male count	Fe- male count	Total count
	Paid	Not paid or not known	Sub-total	Paid	Not paid or not known	Sub-total	Paid	Not paid or not known	Sub-total	Paid	Not paid or not known	Sub-total			
Ironstone Plature															
Rural areas															
Not working		39%	35%		35%	34%		37%	35%	8	10	18			
Animal husbandry		2%	2%		1%	1%		2%	2%	5	3	8			
Farming	32%	50%	48%	67%	61%	61%	42%	56%	55%	118	136	254			
Fishing															
Forestry															
Household employees		1%	1%	8%		0%	2%	0%	1%	2	1	3			
Construction and industry															
Trade and transportation	7%		1%				5%		0%	2		2			
Services	24%	4%	6%	25%	1%	2%	24%	3%	4%	16	5	21			
Government	38%	4%	7%		1%	1%	27%	2%	4%	19	2	21			
Total	100%	100%	100%	100%	100%	100%	100%	100%	100%	170	157	327			
Urban areas															
Not working	1%	50%	27%		75%	54%	0%	64%	40%	2	16	18			
Animal husbandry		1%	1%		0%	0%		1%	1%	3	1	4			
Farming	2%	7%	5%	4%	9%	7%	2%	8%	6%	15	25	40			
Fishing	1%		0%				0%		0%	1		1			
Forestry	2%		1%	1%	0%	1%	1%	0%	1%	3	2	5			
Household employees	1%	1%	1%	13%	5%	7%	5%	3%	4%	4	24	28			
Construction and industry	15%	3%	9%	4%	1%	2%	11%	2%	5%	34	5	39			
Trade and transportation	10%	3%	6%	3%		1%	7%	1%	4%	22	3	25			
Services	35%	15%	24%	53%	7%	20%	41%	10%	22%	91	66	157			
Government	35%	18%	26%	22%	3%	8%	30%	10%	18%	93	29	122			
Total	100%	100%	100%	100%	100%	100%	100%	100%	100%	268	171	439			
Rural and urban areas															
Not working	0%	42%	32%		46%	41%	0%	44%	36%	10	26	36			
Animal husbandry		2%	2%		1%	1%		2%	1%	8	4	12			
Farming	10%	40%	33%	18%	47%	43%	13%	43%	38%	133	161	294			
Fishing	0%		0%				0%		0%	1		1			
Forestry	1%		0%	1%	0%	0%	1%	0%	0%	3	2	5			
Household employees	1%	1%	1%	12%	1%	3%	4%	1%	2%	6	25	31			
Construction and industry	11%	1%	3%	3%	0%	1%	8%	0%	2%	34	5	39			
Trade and transportation	9%	1%	3%	2%		0%	7%	0%	1%	24	3	27			
Services	31%	6%	12%	47%	3%	8%	37%	5%	10%	107	71	178			
Government	36%	7%	14%	17%	1%	3%	30%	4%	9%	112	31	143			
Total	100%	100%	100%	100%	100%	100%	100%	100%	100%	438	328	766			

Source: NBS and CAMP TT

(3) Percentage of each payment status/employment type to the total

Employment status Location characteristics	Male			Female			Total			Male count	Female count	Total count
	Paid	Not paid or not known	Sub-total	Paid	Not paid or not known	Sub-total	Paid	Not paid or not known	Sub-total			
Ironstone Plateau												
Rural areas												
Not working		35%	35%		34%	34%		35%	35%	8	10	18
Animal husbandry		2%	2%		1%	1%		2%	2%	5	3	8
Farming	3%	45%	48%	3%	59%	61%	3%	52%	55%	118	136	254
Fishing												
Forestry												
Household employees		1%	1%	0%		0%	0%	0%	1%	2	1	3
Construction and industry												
Trade and transportation	1%		1%				0%		0%	2		2
Services	2%	3%	6%	1%	1%	2%	2%	2%	4%	16	5	21
Government	4%	3%	7%		1%	1%	2%	2%	4%	19	2	21
Total	10%	90%	100%	4%	96%	100%	7%	93%	100%	170	157	327
Urban areas												
Not working	0%	27%	27%		54%	54%	0%	40%	40%	2	16	18
Animal husbandry		1%	1%		0%	0%		1%	1%	3	1	4
Farming	1%	4%	5%	1%	6%	7%	1%	5%	6%	15	25	40
Fishing	0%		0%				0%		0%	1		1
Forestry	1%		1%	0%	0%	1%	1%	0%	1%	3	2	5
Household employees	1%	1%	1%	4%	4%	7%	2%	2%	4%	4	24	28
Construction and industry	7%	2%	9%	1%	1%	2%	4%	1%	5%	34	5	39
Trade and transportation	5%	2%	6%	1%		1%	3%	1%	4%	22	3	25
Services	16%	8%	24%	15%	5%	20%	16%	6%	22%	91	66	157
Government	17%	10%	26%	6%	2%	8%	12%	6%	18%	93	29	122
Total	47%	53%	100%	28%	72%	100%	38%	62%	100%	268	171	439
Rural and urban areas												
Not working	0%	32%	32%		41%	41%	0%	36%	36%	10	26	36
Animal husbandry		2%	2%		1%	1%		1%	1%	8	4	12
Farming	2%	31%	33%	2%	41%	43%	2%	36%	38%	133	161	294
Fishing	0%		0%				0%		0%	1		1
Forestry	0%		0%	0%	0%	0%	0%	0%	0%	3	2	5
Household employees	0%	1%	1%	1%	1%	3%	1%	1%	2%	6	25	31
Construction and industry	2%	1%	3%	0%	0%	1%	1%	0%	2%	34	5	39
Trade and transportation	2%	1%	3%	0%		0%	1%	0%	1%	24	3	27
Services	7%	5%	12%	6%	3%	8%	6%	4%	10%	107	71	178
Government	8%	6%	14%	2%	1%	3%	5%	3%	9%	112	31	143
Total	23%	77%	100%	12%	88%	100%	18%	82%	100%	438	328	766

Source: NBS and CAMP TT

15.6 Wage payment status in Nile-Sobat Rivers

(1) Percentage of each wage payment status to the total

Employment status Location characteristics	Male			Female			Total			Male count	Female count	Total count
	Paid	Not paid or not known	Sub-total	Paid	Not paid or not known	Sub-total	Paid	Not paid or not known	Sub-total			
Nile-Sobat Rivers												
Rural areas												
Not working	1%	99%	100%		100%	100%	0%	100%	100%	14	15	29
Animal husbandry		100%	100%	19%	81%	100%	6%	94%	100%	8	4	12
Farming	15%	85%	100%	4%	96%	100%	9%	91%	100%	24	23	47
Fishing	87%	13%	100%				87%	13%	100%	9		9
Forestry		100%	100%					100%	100%	1		1
Household employees	57%	43%	100%	33%	67%	100%	42%	58%	100%	19	34	53
Construction and industry												
Trade and transportation	82%	18%	100%	50%	50%	100%	73%	27%	100%	6	2	8
Services	59%	41%	100%	60%	40%	100%	59%	41%	100%	33	26	59
Government	62%	38%	100%	67%	33%	100%	63%	37%	100%	44	8	52
Total	19%	81%	100%	7%	93%	100%	12%	88%	100%	158	112	270
Urban areas												
Not working	1%	99%	100%	1%	99%	100%	1%	99%	100%	9	19	28
Animal husbandry	77%	23%	100%	100%		100%	82%	18%	100%	3	1	4
Farming	36%	64%	100%	25%	75%	100%	30%	70%	100%	2	4	6
Fishing	80%	20%	100%		100%	100%	75%	25%	100%	5	1	6
Forestry	45%	55%	100%	100%		100%	70%	30%	100%	5	4	9
Household employees	61%	39%	100%	55%	45%	100%	57%	43%	100%	14	24	38
Construction and industry	48%	52%	100%	100%		100%	69%	31%	100%	5	3	8
Trade and transportation	75%	25%	100%	100%		100%	76%	24%	100%	22	1	23
Services	86%	14%	100%	69%	31%	100%	76%	24%	100%	47	68	115
Government	79%	21%	100%	67%	33%	100%	75%	25%	100%	106	57	163
Total	40%	60%	100%	23%	77%	100%	31%	69%	100%	218	182	400
Rural and urban areas												
Not working	1%	99%	100%	0%	100%	100%	0%	100%	100%	23	34	57
Animal husbandry	7%	93%	100%	24%	76%	100%	12%	88%	100%	11	5	16
Farming	16%	84%	100%	5%	95%	100%	10%	90%	100%	26	27	53
Fishing	86%	14%	100%		100%	100%	85%	15%	100%	14	1	15
Forestry	25%	75%	100%	100%		100%	48%	52%	100%	6	4	10
Household employees	58%	42%	100%	38%	62%	100%	46%	54%	100%	33	58	91
Construction and industry	48%	52%	100%	100%		100%	69%	31%	100%	5	3	8
Trade and transportation	77%	23%	100%	59%	41%	100%	75%	25%	100%	28	3	31
Services	70%	30%	100%	64%	36%	100%	67%	33%	100%	80	94	174
Government	70%	30%	100%	67%	33%	100%	69%	31%	100%	150	65	215
Total	25%	75%	100%	11%	89%	100%	18%	82%	100%	376	294	670

Source: NBS and CAMP TT

(2) Percentage of each employment type to the total

Employment status Location characteristics	Male			Female			Total			Male count	Fe- male count	Total count
	Paid	Not paid or not known	Sub-total	Paid	Not paid or not known	Sub-total	Paid	Not paid or not known	Sub-total			
Nile-Sobat Rivers												
Rural areas												
Not working	2%	77%	62%		85%	79%	1%	81%	71%	14	15	29
Animal husbandry		3%	2%	2%	1%	1%	1%	1%	1%	8	4	12
Farming	6%	8%	8%	4%	8%	8%	5%	8%	8%	24	23	47
Fishing	13%	0%	3%				9%	0%	1%	9		9
Forestry		0%	0%					0%	0%	1		1
Household employees	12%	2%	4%	24%	4%	5%	16%	3%	5%	19	34	53
Construction and industry												
Trade and transportation	9%	0%	2%	4%	0%	1%	7%	0%	1%	6	2	8
Services	24%	4%	8%	48%	2%	6%	31%	3%	7%	33	26	59
Government	34%	5%	11%	18%	1%	2%	29%	2%	6%	44	8	52
Total	100%	100%	100%	100%	100%	100%	100%	100%	100%	158	112	270
Urban areas												
Not working	1%	80%	48%	4%	86%	67%	2%	83%	58%	9	19	28
Animal husbandry	1%	0%	1%	0%		0%	1%	0%	0%	3	1	4
Farming	1%	1%	1%	1%	1%	1%	1%	1%	1%	2	4	6
Fishing	4%	1%	2%		0%	0%	2%	0%	1%	5	1	6
Forestry	1%	1%	1%	3%		1%	2%	0%	1%	5	4	9
Household employees	4%	2%	3%	9%	2%	4%	6%	2%	3%	14	24	38
Construction and industry	1%	1%	1%	3%		1%	2%	0%	1%	5	3	8
Trade and transportation	13%	3%	7%	1%		0%	9%	1%	4%	22	1	23
Services	27%	3%	12%	41%	6%	14%	32%	5%	13%	47	68	115
Government	47%	8%	24%	36%	5%	12%	43%	7%	18%	106	57	163
Total	100%	100%	100%	100%	100%	100%	100%	100%	100%	218	182	400
Rural and urban areas												
Not working	1%	77%	58%	2%	85%	76%	2%	82%	68%	23	34	57
Animal husbandry	0%	2%	2%	1%	0%	1%	1%	1%	1%	11	5	16
Farming	4%	6%	6%	3%	6%	6%	3%	6%	6%	26	27	53
Fishing	9%	0%	3%		0%	0%	6%	0%	1%	14	1	15
Forestry	1%	1%	1%	2%		0%	1%	0%	0%	6	4	10
Household employees	8%	2%	4%	15%	3%	5%	11%	3%	4%	33	58	91
Construction and industry	1%	0%	0%	2%		0%	1%	0%	0%	5	3	8
Trade and transportation	11%	1%	4%	3%	0%	1%	8%	1%	2%	28	3	31
Services	25%	4%	9%	44%	3%	8%	32%	3%	8%	80	94	174
Government	40%	6%	15%	28%	2%	5%	36%	3%	9%	150	65	215
Total	100%	100%	100%	100%	100%	100%	100%	100%	100%	376	294	670

Source: NBS and CAMP TT

(3) Percentage of each payment status/employment type to the total

Employment status Location characteristics	Male			Female			Total			Male count	Fe- male count	Total count
	Paid	Not paid or not known	Sub-total	Paid	Not paid or not known	Sub-total	Paid	Not paid or not known	Sub-total			
Nile-Sobat Rivers												
Rural areas												
Not working	0%	62%	62%		79%	79%	0%	71%	71%	14	15	29
Animal husbandry		2%	2%	0%	1%	1%	0%	1%	1%	8	4	12
Farming	1%	7%	8%	0%	7%	8%	1%	7%	8%	24	23	47
Fishing	3%	0%	3%				1%	0%	1%	9		9
Forestry		0%	0%					0%	0%	1		1
Household employees	2%	2%	4%	2%	3%	5%	2%	3%	5%	19	34	53
Construction and industry												
Trade and transportation	2%	0%	2%	0%	0%	1%	1%	0%	1%	6	2	8
Services	5%	3%	8%	3%	2%	6%	4%	3%	7%	33	26	59
Government	7%	4%	11%	1%	1%	2%	4%	2%	6%	44	8	52
Total	19%	81%	100%	7%	93%	100%	12%	88%	100%	158	112	270
Urban areas												
Not working	0%	48%	48%	1%	66%	67%	1%	57%	58%	9	19	28
Animal husbandry	0%	0%	1%	0%		0%	0%	0%	0%	3	1	4
Farming	0%	1%	1%	0%	1%	1%	0%	1%	1%	2	4	6
Fishing	1%	0%	2%		0%	0%	1%	0%	1%	5	1	6
Forestry	0%	1%	1%	1%		1%	1%	0%	1%	5	4	9
Household employees	2%	1%	3%	2%	2%	4%	2%	1%	3%	14	24	38
Construction and industry	1%	1%	1%	1%		1%	1%	0%	1%	5	3	8
Trade and transportation	5%	2%	7%	0%		0%	3%	1%	4%	22	1	23
Services	11%	2%	12%	9%	4%	14%	10%	3%	13%	47	68	115
Government	19%	5%	24%	8%	4%	12%	13%	5%	18%	106	57	163
Total	40%	60%	100%	23%	77%	100%	31%	69%	100%	218	182	400
Rural and urban areas												
Not working	0%	58%	58%	0%	75%	76%	0%	67%	68%	23	34	57
Animal husbandry	0%	2%	2%	0%	0%	1%	0%	1%	1%	11	5	16
Farming	1%	5%	6%	0%	5%	6%	1%	5%	6%	26	27	53
Fishing	2%	0%	3%		0%	0%	1%	0%	1%	14	1	15
Forestry	0%	0%	1%	0%		0%	0%	0%	0%	6	4	10
Household employees	2%	2%	4%	2%	3%	5%	2%	2%	4%	33	58	91
Construction and industry	0%	0%	0%	0%		0%	0%	0%	0%	5	3	8
Trade and transportation	3%	1%	4%	0%	0%	1%	1%	0%	2%	28	3	31
Services	6%	3%	9%	5%	3%	8%	6%	3%	8%	80	94	174
Government	10%	4%	15%	3%	2%	5%	6%	3%	9%	150	65	215
Total	25%	75%	100%	11%	89%	100%	18%	82%	100%	376	294	670

Source: NBS and CAMP TT

15.7 Wage payment status in Pastoral

(1) Percentage of each wage payment status to the total

Employment status Location characteristics	Male			Female			Total			Male count	Female count	Total count
	Paid	Not paid or not known	Sub-total	Paid	Not paid or not known	Sub-total	Paid	Not paid or not known	Sub-total			
Pastoral												
Rural areas												
Not working		100%	100%		100%	100%		100%	100%			
Animal husbandry	20%	80%	100%		100%	100%	17%	83%	100%	5	1	6
Farming					100%	100%		100%	100%		4	4
Fishing												
Forestry												
Household employees					100%	100%		100%	100%		1	1
Construction and industry												
Trade and transportation												
Services												
Government		100%	100%					100%	100%	1		1
Total	1%	99%	100%		100%	100%	0%	100%	100%	6	6	12
Urban areas												
Not working		100%	100%		100%	100%		100%	100%			
Animal husbandry		100%	100%		100%	100%		100%	100%	4	1	5
Farming												
Fishing												
Forestry												
Household employees				100%		100%	100%		100%		1	1
Construction and industry	50%	50%	100%				50%	50%	100%	2		2
Trade and transportation	100%		100%	100%		100%	100%		100%	1	1	2
Services				20%	80%	100%	20%	80%	100%		4	4
Government		100%	100%		100%	100%		100%	100%	3	1	4
Total	13%	88%	100%	9%	91%	100%	10%	90%	100%	10	8	18
Rural and urban areas												
Not working		100%	100%		100%	100%		100%	100%			
Animal husbandry	16%	84%	100%		100%	100%	13%	87%	100%	9	2	11
Farming					100%	100%		100%	100%		4	4
Fishing												
Forestry												
Household employees				22%	78%	100%	22%	78%	100%		2	2
Construction and industry	50%	50%	100%				50%	50%	100%	2		2
Trade and transportation	100%		100%	100%		100%	100%		100%	1	1	2
Services				20%	80%	100%	20%	80%	100%		4	4
Government		100%	100%		100%	100%		100%	100%	4	1	5
Total	2%	98%	100%	1%	99%	100%	1%	99%	100%	16	14	30

Source: NBS and CAMP TT

(2) Percentage of each employment type to the total

Employment status Location characteristics	Male			Female			Total			Male count	Fe- male count	Total count
	Paid	Not paid or not known	Sub-total	Paid	Not paid or not known	Sub-total	Paid	Not paid or not known	Sub-total			
Pastoral												
Rural areas												
Not working		94%	93%		95%	95%		95%	94%			
Animal husbandry	100%	5%	6%		1%	1%	100%	2%	3%	5	1	6
Farming					3%	3%		2%	2%		4	4
Fishing												
Forestry												
Household employees					1%	1%		0%	0%		1	1
Construction and industry												
Trade and transportation												
Services												
Government		1%	1%					0%	0%	1		1
Total	100%	100%	100%	100%	100%	100%	100%	100%	100%	6	6	12
Urban areas												
Not working		36%	31%		76%	69%		63%	56%			
Animal husbandry		29%	25%		3%	3%		12%	10%	4	1	5
Farming												
Fishing												
Forestry												
Household employees				33%		3%	20%		2%		1	1
Construction and industry	50%	7%	13%				20%	2%	4%	2		2
Trade and transportation	50%		6%	33%		3%	40%		4%	1	1	2
Services				33%	14%	16%	20%	9%	10%		4	4
Government		29%	25%		7%	6%		14%	13%	3	1	4
Total	100%	100%	100%	100%	100%	100%	100%	100%	100%	10	8	18
Rural and urban areas												
Not working		91%	90%		94%	93%		93%	92%			
Animal husbandry	63%	6%	7%		1%	1%	41%	3%	3%	9	2	11
Farming					3%	3%		2%	2%		4	4
Fishing												
Forestry												
Household employees				33%	1%	1%	12%	0%	1%		2	2
Construction and industry	18%	0%	1%				12%	0%	0%	2		2
Trade and transportation	18%		0%	33%		0%	24%		0%	1	1	2
Services				33%	1%	1%	12%	1%	1%		4	4
Government		2%	2%		0%	0%		1%	1%	4	1	5
Total	100%	100%	100%	100%	100%	100%	100%	100%	100%	16	14	30

Source: NBS and CAMP TT

(3) Percentage of each payment status/employment type to the total

Employment status Location characteristics	Male			Female			Total			Male count	Female count	Total count
	Paid	Not paid or not known	Sub-total	Paid	Not paid or not known	Sub-total	Paid	Not paid or not known	Sub-total			
Pastoral												
Rural areas												
Not working		93%	93%		95%	95%		94%	94%			
Animal husbandry	1%	5%	6%		1%	1%	0%	2%	3%	5	1	6
Farming					3%	3%		2%	2%		4	4
Fishing												
Forestry												
Household employees					1%	1%		0%	0%		1	1
Construction and industry												
Trade and transportation												
Services												
Government		1%	1%					0%	0%	1		1
Total	1%	99%	100%		100%	100%	0%	100%	100%	6	6	12
Urban areas												
Not working		31%	31%		69%	69%		56%	56%			
Animal husbandry		25%	25%		3%	3%		10%	10%	4	1	5
Farming												
Fishing												
Forestry												
Household employees				3%		3%	2%		2%		1	1
Construction and industry	6%	6%	13%				2%	2%	4%	2		2
Trade and transportation	6%		6%	3%		3%	4%	2%	4%	1	1	2
Services				3%	13%	16%	2%	8%	10%		4	4
Government		25%	25%		6%	6%		13%	13%	3	1	4
Total	13%	88%	100%	9%	91%	100%	10%	90%	100%	10	8	18
Rural and urban areas												
Not working		90%	90%		93%	93%		92%	92%			
Animal husbandry	1%	6%	7%		1%	1%	0%	3%	3%	9	2	11
Farming					3%	3%		2%	2%		4	4
Fishing												
Forestry												
Household employees				0%	1%	1%	0%	0%	1%		2	2
Construction and industry	0%	0%	1%				0%	0%	0%	2		2
Trade and transportation	0%		0%	0%		0%	0%	0%	0%	1	1	2
Services				0%	1%	1%	0%	1%	1%		4	4
Government		2%	2%		0%	0%		1%	1%	4	1	5
Total	2%	98%	100%	1%	99%	100%	1%	99%	100%	16	14	30

Source: NBS and CAMP TT

15.8 Wage payment status in Western Flood Plains

(1) Percentage of each wage payment status to the total

Employment status Location characteristics	Male			Female			Total			Male count	Fe- male count	Total count
	Paid	Not paid or not known	Sub-total	Paid	Not paid or not known	Sub-total	Paid	Not paid or not known	Sub-total			
Western Flood Plains												
Rural areas												
Not working		100%	100%	0%	100%	100%	0%	100%	100%	118	142	260
Animal husbandry	2%	98%	100%		100%	100%	2%	98%	100%	27	14	41
Farming	5%	95%	100%	1%	99%	100%	3%	97%	100%	215	249	464
Fishing	35%	65%	100%		100%	100%	27%	73%	100%	9	3	12
Forestry		100%	100%	58%	42%	100%	46%	54%	100%	1	4	5
Household employees	4%	96%	100%	11%	89%	100%	8%	92%	100%	68	115	183
Construction and industry	62%	38%	100%				62%	38%	100%	9		9
Trade and transportation	58%	42%	100%				58%	42%	100%	8		8
Services	52%	48%	100%	29%	71%	100%	41%	59%	100%	43	39	82
Government	56%	44%	100%	70%	30%	100%	58%	42%	100%	88	12	100
Total	9%	91%	100%	3%	97%	100%	6%	94%	100%	586	578	1,164
Urban areas												
Not working	1%	99%	100%	1%	99%	100%	1%	99%	100%	24	17	41
Animal husbandry		100%	100%		100%	100%		100%	100%	3		3
Farming	29%	71%	100%	10%	90%	100%	19%	81%	100%	12	14	26
Fishing				100%		100%	100%		100%		1	1
Forestry	100%		100%	100%		100%	100%		100%	2	3	5
Household employees	13%	87%	100%	4%	96%	100%	6%	94%	100%	8	26	34
Construction and industry	62%	38%	100%				62%	38%	100%	5		5
Trade and transportation	43%	57%	100%	50%	50%	100%	44%	56%	100%	31	2	33
Services	49%	51%	100%	66%	34%	100%	55%	45%	100%	59	29	88
Government	73%	27%	100%	69%	31%	100%	72%	28%	100%	128	54	182
Total	31%	69%	100%	17%	83%	100%	25%	75%	100%	272	146	418
Rural and urban areas												
Not working	0%	100%	100%	0%	100%	100%	0%	100%	100%	142	159	301
Animal husbandry	2%	98%	100%		100%	100%	2%	98%	100%	30	14	44
Farming	6%	94%	100%	1%	99%	100%	3%	97%	100%	227	263	490
Fishing	35%	65%	100%	7%	93%	100%	28%	72%	100%	9	4	13
Forestry	40%	60%	100%	66%	34%	100%	59%	41%	100%	3	7	10
Household employees	4%	96%	100%	10%	90%	100%	8%	92%	100%	76	141	217
Construction and industry	62%	38%	100%				62%	38%	100%	14		14
Trade and transportation	51%	49%	100%	50%	50%	100%	51%	49%	100%	39	2	41
Services	51%	49%	100%	34%	66%	100%	43%	57%	100%	102	68	170
Government	61%	39%	100%	70%	30%	100%	62%	38%	100%	216	66	282
Total	11%	89%	100%	4%	96%	100%	7%	93%	100%	858	724	1,582

Source: NBS and CAMP TT

(2) Percentage of each employment type to the total

Employment status Location characteristics	Male			Female			Total			Male count	Fe- male count	Total count
	Paid	Not paid or not known	Sub-total	Paid	Not paid or not known	Sub-total	Paid	Not paid or not known	Sub-total			
Western Flood Plains												
Rural areas												
Not working		67%	61%	4%	70%	68%	1%	68%	65%	118	142	260
Animal husbandry	1%	2%	2%		1%	1%	0%	2%	1%	27	14	41
Farming	10%	17%	16%	7%	17%	17%	9%	17%	17%	215	249	464
Fishing	3%	1%	1%		0%	0%	2%	0%	0%	9	3	12
Forestry		0%	0%	5%	0%	0%	2%	0%	0%	1	4	5
Household employees	3%	7%	7%	33%	9%	10%	12%	8%	8%	68	115	183
Construction and industry	5%	0%	1%				4%	0%	0%	9		9
Trade and transportation	5%	0%	1%				3%	0%	0%	8		8
Services	25%	2%	4%	31%	3%	3%	27%	2%	4%	43	39	82
Government	50%	4%	8%	19%	0%	1%	40%	2%	4%	88	12	100
Total	100%	100%	100%	100%	100%	100%	100%	100%	100%	586	578	1,164
Urban areas												
Not working	2%	68%	48%	2%	78%	65%	2%	73%	55%	24	17	41
Animal husbandry		1%	0%		0%	0%		1%	0%	3		3
Farming	2%	3%	3%	2%	4%	3%	2%	3%	3%	12	14	26
Fishing				1%		0%	0%		0%		1	1
Forestry	2%		1%	5%		1%	3%		1%	2	3	5
Household employees	1%	2%	2%	2%	9%	8%	1%	6%	5%	8	26	34
Construction and industry	2%	1%	1%				1%	0%	1%	5		5
Trade and transportation	9%	5%	6%	2%	0%	1%	7%	3%	4%	31	2	33
Services	20%	9%	13%	30%	3%	8%	23%	6%	10%	59	29	88
Government	63%	11%	27%	57%	5%	14%	61%	8%	21%	128	54	182
Total	100%	100%	100%	100%	100%	100%	100%	100%	100%	272	146	418
Rural and urban areas												
Not working	1%	67%	60%	4%	70%	68%	1%	69%	64%	142	159	301
Animal husbandry	0%	2%	2%		1%	1%	0%	1%	1%	30	14	44
Farming	8%	16%	15%	6%	16%	16%	7%	16%	16%	227	263	490
Fishing	2%	0%	1%	0%	0%	0%	2%	0%	0%	9	4	13
Forestry	0%	0%	0%	5%	0%	0%	2%	0%	0%	3	7	10
Household employees	2%	7%	6%	24%	9%	9%	9%	8%	8%	76	141	217
Construction and industry	4%	0%	1%				3%	0%	0%	14		14
Trade and transportation	6%	1%	1%	0%	0%	0%	4%	0%	1%	39	2	41
Services	23%	3%	5%	31%	3%	4%	26%	3%	4%	102	68	170
Government	53%	4%	9%	30%	1%	2%	46%	2%	5%	216	66	282
Total	100%	100%	100%	100%	100%	100%	100%	100%	100%	858	724	1,582

Source: NBS and CAMP TT

(3) Percentage of each payment status/employment type to the total

Location characteristics	Employment status			Male			Female			Total			Male count	Fe- male count	Total count
	Paid	Not paid or not known	Sub-total	Paid	Not paid or not known	Sub-total	Paid	Not paid or not known	Sub-total	Paid	Not paid or not known	Sub-total			
Western Flood Plains															
Rural areas															
Not working		61%	61%	0%	68%	68%	0%	64%	65%	118	142	260			
Animal husbandry	0%	2%	2%		1%	1%	0%	1%	1%	27	14	41			
Farming	1%	15%	16%	0%	17%	17%	1%	16%	17%	215	249	464			
Fishing	0%	0%	1%		0%	0%	0%	0%	0%	9	3	12			
Forestry		0%	0%	0%	0%	0%	0%	0%	0%	1	4	5			
Household employees	0%	6%	7%	1%	9%	10%	1%	8%	8%	68	115	183			
Construction and industry	0%	0%	1%				0%	0%	0%	9		9			
Trade and transportation	0%	0%	1%				0%	0%	0%	8		8			
Services	2%	2%	4%	1%	2%	3%	2%	2%	4%	43	39	82			
Government	4%	3%	8%	1%	0%	1%	2%	2%	4%	88	12	100			
Total	9%	91%	100%	3%	97%	100%	6%	94%	100%	586	578	1,164			
Urban areas															
Not working	1%	47%	48%	0%	64%	65%	0%	55%	55%	24	17	41			
Animal husbandry		0%	0%		0%	0%		0%	0%	3		3			
Farming	1%	2%	3%	0%	3%	3%	1%	2%	3%	12	14	26			
Fishing				0%		0%	0%		0%		1	1			
Forestry	1%		1%	1%		1%	1%		1%	2	3	5			
Household employees	0%	2%	2%	0%	8%	8%	0%	4%	5%	8	26	34			
Construction and industry	1%	0%	1%				0%	0%	1%	5		5			
Trade and transportation	3%	4%	6%	0%	0%	1%	2%	2%	4%	31	2	33			
Services	6%	6%	13%	5%	3%	8%	6%	5%	10%	59	29	88			
Government	19%	7%	27%	10%	4%	14%	15%	6%	21%	128	54	182			
Total	31%	69%	100%	17%	83%	100%	25%	75%	100%	272	146	418			
Rural and urban areas															
Not working	0%	60%	60%	0%	67%	68%	0%	64%	64%	142	159	301			
Animal husbandry	0%	2%	2%		1%	1%	0%	1%	1%	30	14	44			
Farming	1%	14%	15%	0%	16%	16%	1%	15%	16%	227	263	490			
Fishing	0%	0%	1%	0%	0%	0%	0%	0%	0%	9	4	13			
Forestry	0%	0%	0%	0%	0%	0%	0%	0%	0%	3	7	10			
Household employees	0%	6%	6%	1%	8%	9%	1%	7%	8%	76	141	217			
Construction and industry	0%	0%	1%				0%	0%	0%	14		14			
Trade and transportation	1%	1%	1%	0%	0%	0%	0%	0%	1%	39	2	41			
Services	3%	2%	5%	1%	2%	4%	2%	2%	4%	102	68	170			
Government	6%	4%	9%	1%	1%	2%	3%	2%	5%	216	66	282			
Total	11%	89%	100%	4%	96%	100%	7%	93%	100%	858	724	1,582			

Source: NBS and CAMP TT

16 Reasons for not working by age group

16.1 National distribution of reasons for not working by age group

(1) Percentage of reasons to the total of each age group

Age group	Male (% to age group total)								Female (% to age group total)								Total (% to age group total)										
	No hope to find job	Full time student	Income recipient	Too old	Disabled /too sick	Full time home-maker/ housewife	Pensioner /retired	Un-known	Total	No hope to find job	Full time student	Income recipient	Too old	Disabled /too sick	Full time home-maker/ housewife	Pensioner /retired	Un-known	Total	No hope to find job	Full time student	Income recipient	Too old	Disabled /too sick	Full time home-maker/ housewife	Pensioner /retired	Un-known	Total
Rural areas																											
10-19	32	50	1	2	2	8	0	5	100	40	37	1	1	1	14	0	5	100	35	44	1	2	1	11	0	5	100
20-29	46	31	0	3	2	15		3	100	30	10	0	3	1	53	0	3	100	36	19	0	3	1	37	0	3	100
30-39	58	9		4	4	20		5	100	28	2		3	1	64	0	2	100	40	4		3	2	47	0	3	100
40-49	58	3		8	4	23		4	100	24	2	0	23	3	44		3	100	41	2	0	15	4	34		4	100
50-59	39	3	0	29	8	14		7	100	14	2		53	7	22	1	2	100	26	3	0	41	7	18	0	4	100
60-69	21	3	1	55	8	10		2	100	20	7	1	55	3	8	1	5	100	20	5	1	55	6	9	0	3	100
70-79	16	8	2	54	10	7		3	100	10	5	1	72	3	10			100	14	7	2	62	7	8		1	100
80-89	26	6		53	4	8		3	100	22	10		33	15	17		2	100	24	8		45	9	12		3	100
90-99		23		65		12			100				100					100		15		78		7			100
Total	39	31	1	9	3	13	0	4	100	31	16	0	11	2	36	0	4	100	35	24	1	10	2	24	0	4	100
20-59	51	15	0	8	3	18		4	100	27	5	0	11	2	52	0	3	100	37	10	0	10	3	37	0	3	100
Urban areas																											
10-19	13	77	1	2	1	3	0	3	100	13	68	0	2	1	8	0	8	100	13	73	1	2	1	5	0	5	100
20-29	20	56	0	3	2	6	2	11	100	24	20	2	1	1	43	1	6	100	22	38	1	2	1	25	1	9	100
30-39	38	27	4	3	7	17		6	100	23	10		3	4	51	2	7	100	29	16	1	3	5	39	1	6	100
40-49	35	28	3	15	2	11	3	4	100	31	8		12	4	30	1	13	100	32	15	1	13	3	24	2	10	100
50-59	31	7	1	32	2	12	9	7	100	18	12		40	12	16	1	2	100	23	10	0	37	8	15	4	4	100
60-69	31	12	5	33	3	5	7	2	100	11	11	2	61	5	1	5	4	100	19	12	3	51	4	3	6	3	100
70-79	12	14		43			13	18	100	11	15		50				24	100	12	14		46			8	20	100
80-89	44	19		37				100	7	16		31	9	13		24	100	16	17		32	7	10		18	100	
90-99		38		24				38	100		74				26			100		50		16		9		25	100
Total	19	61	1	5	2	6	1	5	100	19	37	1	8	2	24	1	8	100	19	49	1	6	2	15	1	7	100
20-59	26	43	1	6	3	9	2	9	100	25	15	1	7	3	40	1	7	100	25	27	1	7	3	27	2	8	100
All areas																											
10-19	28	55	1	2	1	8	0	4	100	35	43	1	1	1	13	0	6	100	31	50	1	2	1	10	0	5	100
20-29	40	37	0	3	2	13	0	4	100	29	12	0	2	1	51	0	4	100	34	23	0	3	1	35	0	4	100
30-39	56	11	0	4	4	20		5	100	27	3		3	1	63	0	3	100	38	6	0	3	2	46	0	4	100
40-49	57	5	0	8	4	22	0	4	100	25	3	0	21	3	42	0	5	100	40	4	0	15	4	33	0	4	100
50-59	38	3	1	29	7	14	1	7	100	14	3		51	7	22	1	2	100	26	3	0	40	7	18	1	4	100
60-69	22	4	1	53	8	10	1	2	100	18	7	1	56	4	7	2	5	100	20	6	1	54	6	8	1	3	100
70-79	16	9	2	53	9	7	1	4	100	10	6	1	70	2	9		2	100	13	8	1	60	6	7	1	3	100
80-89	27	7		52	3	7		3	100	19	11		33	14	16		6	100	23	9		43	8	12		5	100
90-99		25		59		10		5	100		9		87		3			100		20		70		8		3	100
Total	36	36	1	9	3	12	0	4	100	29	20	0	10	2	34	0	4	100	32	28	1	9	2	23	0	4	100
20-59	47	19	0	8	3	17	0	5	100	26	7	0	11	2	50	0	3	100	35	12	0	9	3	36	0	4	100

Source: NBS and CAMP TT

(2) Percentage of age groups to the total of each reason

Age group	Male (% to reason total)									Female (% to reason total)									Total (% to reason total)								
	No hope to find job	Full time student	Income recipient	Too old	Disabled /too sick	Full time home-maker/ housewife	Pensioner /retired	Un-known	Total	No hope to find job	Full time student	Income recipient	Too old	Disabled /too sick	Full time home-maker/ housewife	Pensioner /retired	Un-known	Total	No hope to find job	Full time student	Income recipient	Too old	Disabled /too sick	Full time home-maker/ housewife	Pensioner /retired	Un-known	Total
Rural areas																											
10-19	38	76	82	9	25	31	100	53	47	45	78	69	5	24	14	19	50	34	41	77	79	6	25	18	47	51	41
20-29	20	17	5	6	9	20		11	17	24	16	8	6	8	36	33	22	24	21	17	6	6	8	32	22	16	21
30-39	17	3		5	14	18		13	11	16	2		4	11	32	19	11	18	17	3		5	13	28	13	12	15
40-49	15	1		8	14	18		10	10	9	1	8	23	20	13		10	11	12	1	2	16	16	15		10	11
50-59	6	1	4	19	16	7		9	6	3	1		28	20	4	14	3	6	4	1	3	24	17	4	9	6	6
60-69	3	1	5	29	14	4		2	5	2	1	9	18	6	1	14	5	4	2	1	6	23	11	2	9	3	4
70-79	1	1	5	12	7	1		1	2	1	0	6	10	2	0		2	1	1	5	11	5	1		1	2	
80-89	1	0		8	2	1		1	1	1	1		3	9	1		1	1	1	0		6	5	1		1	1
90-99		0		3		0			0				2				0		0		3		0			0	
Total	100	100	100	100	100	100	100	100	100	100	100	100	100	100	100	100	100	100	100	100	100	100	100	100	100	100	100
20-59	57	22	8	38	52	63		43	44	51	19	16	61	58	85	67	45	59	55	21	10	51	55	79	44	44	52
Urban areas																											
10-19	38	71	44	18	33	34	9	31	56	29	77	12	8	23	13	7	43	42	34	73	32	12	27	17	8	38	49
20-29	27	22	9	15	28	25	34	47	24	31	13	77	4	7	43	29	20	24	29	19	35	8	16	40	32	31	24
30-39	16	3	23	4	28	23		8	8	16	4		4	19	27	24	11	13	16	3	14	4	23	27	10	10	10
40-49	8	2	12	13	4	9	9	3	4	15	2		14	14	12	12	16	9	12	2	7	14	10	11	10	10	7
50-59	5	0	3	19	3	6	21	4	3	5	2		25	24	3	6	1	5	5	1	2	23	15	4	15	2	4
60-69	4	0	10	16	4	2	14	1	2	3	1	10	33	8	0	21	2	4	3	1	10	26	6	1	17	2	3
70-79	1	0		11			13	4	1	1	0		6			3	1	1	0		8			7	3	1	
80-89	1	0		4					0	0	1		6	5	1		4	1	1	0		5	3	1		3	1
90-99		0		2				3	0		0				0		0		0		1		0		1	0	
Total	100	100	100	100	100	100	100	100	100	100	100	100	100	100	100	100	100	100	100	100	100	100	100	100	100	100	100
20-59	56	28	46	50	63	64	64	62	39	67	21	77	48	64	86	71	48	52	62	25	58	49	64	82	67	54	45
All areas																											
10-19	38	75	74	10	25	31	36	48	48	43	78	52	5	24	14	14	48	36	40	76	67	7	25	18	24	48	42
20-29	20	19	6	7	11	20	23	18	18	25	15	30	6	7	37	31	21	24	22	17	13	6	9	32	28	20	21
30-39	17	3	5	5	16	18		12	11	16	2		4	13	31	21	11	17	16	3	3	5	14	28	11	11	14
40-49	15	1	3	9	13	18	6	9	9	9	1	5	22	19	13	6	12	11	12	1	3	16	15	14	6	10	10
50-59	6	1	3	19	14	7	15	8	5	3	1		28	21	4	10	2	6	4	1	2	24	17	4	12	5	6
60-69	3	1	6	28	13	4	10	2	4	2	1	9	20	7	1	18	4	4	3	1	7	23	10	2	14	3	4
70-79	1	0	4	12	6	1	9	2	2	1	0	4	10	2	0		1	1	1	0	4	11	4	1	4	1	2
80-89	1	0		8	2	1		1	1	1	1		4	8	1		2	1	1	0		6	4	1		1	1
90-99		0		3		0		1	0		0		2		0		0		0		3		0		0	0	
Total	100	100	100	100	100	100	100	100	100	100	100	100	100	100	100	100	100	100	100	100	100	100	100	100	100	100	100
20-59	57	24	17	39	54	63	45	47	43	53	20	35	60	60	85	69	46	58	55	22	22	50	56	79	57	46	51

Source: NBS and CAMP TT

(3) Percentage of each reason/age group to the total

Age group	Male (% to reason total)									Female (% to reason total)									Total (% to reason total)								
	No hope to find job	Full time student	Income recipient	Too old	Disabled /too sick	Full time home-maker/ housewife	Pensioner /retired	Un-known	Total	No hope to find job	Full time student	Income recipient	Too old	Disabled /too sick	Full time home-maker/ housewife	Pensioner /retired	Un-known	Total	No hope to find job	Full time student	Income recipient	Too old	Disabled /too sick	Full time home-maker/ housewife	Pensioner /retired	Un-known	Total
Rural areas																											
10-19	15	23	1	1	1	4	0	2	47	14	13	0	0	0	5	0	2	34	14	18	0	1	1	4	0	2	41
20-29	8	5	0	1	0	3	0	0	17	7	3	0	1	0	13	0	1	24	7	4	0	1	0	8	0	1	21
30-39	7	1		0	0	2		1	11	5	0		0	0	11	0	0	18	6	1		0	0	7	0	0	15
40-49	6	0		1	0	2		0	10	3	0	0	2	0	5		0	11	4	0	0	2	0	4		0	11
50-59	2	0	0	2	0	1		0	6	1	0		3	0	1	0	0	6	2	0	0	2	0	1	0	0	6
60-69	1	0	0	3	0	0		0	5	1	0	0	2	0	0	0	0	4	1	0	0	2	0	0	0	0	4
70-79	0	0	0	1	0	0		0	2	0	0	0	1	0	0			2	0	0	0	1	0	0		0	2
80-89	0	0		1	0	0		0	1	0	0		0	0	0		0	1	0	0		1	0	0		0	1
90-99	0	0	0	0	0	0		0	0	0	0	0	0	0	0		0	0	0	0	0	0	0	0		0	0
Total	39	31	1	9	3	13	0	4	100	31	16	0	11	2	36	0	4	100	35	24	1	10	2	24	0	4	100
20-59	22	7	0	4	2	8		2	44	16	3	0	7	1	31	0	2	59	19	5	0	5	1	19	0	2	52
Urban areas																											
10-19	7	43	1	1	1	2	0	2	56	6	28	0	1	1	3	0	3	42	6	36	0	1	1	3	0	3	49
20-29	5	14	0	1	1	1	0	3	24	6	5	1	0	0	11	0	2	24	5	9	0	1	0	6	0	2	24
30-39	3	2	0	0	1	1		0	8	3	1		0	0	7	0	1	13	3	2	0	0	0	4	0	1	10
40-49	2	1	0	1	0	1	0	0	4	3	1		1	0	3	0	1	9	2	1	0	1	0	2	0	1	7
50-59	1	0	0	1	0	0	0	0	3	1	1		2	1	1	0	0	5	1	0	0	1	0	1	0	0	4
60-69	1	0	0	1	0	0	0	0	2	0	0	0	3	0	0	0	0	4	1	0	0	2	0	0	0	0	3
70-79	0	0		1				0	1	0	0		0				0	1	0	0		1				0	1
80-89	0	0		0				0	0	0	0		0	0	0		0	1	0	0		0	0	0		0	1
90-99	0	0	0	0	0	0		0	0	0	0	0	0	0	0		0	0	0	0	0	0	0	0		0	0
Total	19	61	1	5	2	6	1	5	100	19	37	1	8	2	24	1	8	100	19	49	1	6	2	15	1	7	100
20-59	10	17	1	3	1	4	1	3	39	13	8	1	4	2	21	1	4	52	12	12	1	3	1	12	1	4	45
All areas																											
10-19	14	27	1	1	1	4	0	2	48	12	15	0	1	0	5	0	2	36	13	21	0	1	1	4	0	2	42
20-29	7	7	0	1	0	2	0	1	18	7	3	0	1	0	13	0	1	24	7	5	0	1	0	7	0	1	21
30-39	6	1	0	0	0	2		1	11	5	0		0	0	11	0	0	17	5	1	0	0	0	6	0	1	14
40-49	5	0	0	1	0	2	0	0	9	3	0	0	2	0	5	0	1	11	4	0	0	1	0	3	0	0	10
50-59	2	0	0	2	0	1	0	0	5	1	0		3	0	1	0	0	6	1	0	0	2	0	1	0	0	6
60-69	1	0	0	2	0	0	0	0	4	1	0	0	2	0	0	0	0	4	1	0	0	2	0	0	0	0	4
70-79	0	0	0	1	0	0	0	0	2	0	0	0	1	0	0		0	1	0	0	0	1	0	0	0	0	2
80-89	0	0		1	0	0		0	1	0	0		0	0	0		0	1	0	0		1	0	0		0	1
90-99	0	0	0	0	0	0		0	0	0	0	0	0	0	0		0	0	0	0	0	0	0	0		0	0
Total	36	36	1	9	3	12	0	4	100	29	20	0	10	2	34	0	4	100	32	28	1	9	2	23	0	4	100
20-59	20	8	0	3	1	7	0	2	43	15	4	0	6	1	29	0	2	58	18	6	0	5	1	18	0	2	51

Source: NBS and CAMP TT

16.2 Distribution of reasons for not working in Eastern Flood Plains

(1) Percentage of reasons to the total of age group

Age group	Male (% to age group total)								Female (% to age group total)								Total (% to age group total)										
	No hope to find job	Full time student	Income recipient	Too old	Disabled /too sick	Full time home-maker/ housewife	Pensioner /retired	Un-known	Total	No hope to find job	Full time student	Income recipient	Too old	Disabled /too sick	Full time home-maker/ housewife	Pensioner /retired	Un-known	Total	No hope to find job	Full time student	Income recipient	Too old	Disabled /too sick	Full time home-maker/ housewife	Pensioner /retired	Un-known	Total
Rural areas																											
10-19	37	46	2	1	1	5	7	100	43	39	1	1	1	9	7	100	40	42	1	1	1	7	7	100			
20-29	47	26		9		15	3	100	25	14		5		54	2	100	32	18		7		41	3	100			
30-39	52	9		5	2	24	7	100	29			3		64	3	100	38	4		4	1	48	5	100			
40-49	49			3	7	35	6	100	14	3		23	5	53	3	100	31	1		13	6	44	4	100			
50-59	28	6		26	6	14	20	100	11			57	8	24		100	17	2		47	7	21	7	100			
60-69	13	11		59	4	13		100	20	5		67	9			100	17	7		64	7	5		100			
70-79				85	15			100	10	3		87				100	6	2		86	6			100			
80-89	24	12		43	10	12		100				54		46		100	19	9		45	8	19		100			
90-99				53		47		100								100				53		47		100			
Total	39	28	1	9	3	14	6	100	29	17	0	14	2	34	4	100	34	22	1	12	2	25	5	100			
20-59	47	12		8	3	23	7	100	23	6		14	2	53	2	100	32	8		12	2	41	4	100			
Urban areas																											
10-19	2	91	2	2			2	100	6	77			2	10	4	100	4	84	1	1	1	5	3	100			
20-29	19	53		17		6	6	100	27	27				42	4	100	24	38		7		27	5	100			
30-39	40	27			10	10	13	100		13			22	65		100	14	18			18	45	5	100			
40-49		27		37		37		100	42	8		17	17	8	8	100	34	12		20	14	14	7	100			
50-59		100						100		25		50		13	13	100		33		44		11	11	100			
60-69		33		33	33			100			14	71	14			100	10	10		60	20			100			
70-79							100	100							100	100								100			
80-89	50			50				100				37	37	27		100	21			42	21	16		100			
90-99								100								100								100			
Total	10	69	1	9	2	3	5	100	13	42	1	10	7	23	5	100	12	53	1	10	5	15	5	100			
20-59	22	45		14	3	9	7	100	20	20		10	8	36	5	100	21	28		11	7	27	6	100			
All areas																											
10-19	35	49	2	1	1	5	7	100	40	42	1	1	1	9	6	100	37	46	1	1	1	7	7	100			
20-29	44	29		10		14	3	100	25	15		5		53	3	100	31	20		7		40	3	100			
30-39	52	10		5	3	23	7	100	28	1		3	1	64	3	100	37	4		4	2	48	5	100			
40-49	48	1		3	7	35	6	100	16	3		22	6	49	3	100	31	2		13	6	43	4	100			
50-59	27	8		26	6	13	19	100	10	2		57	7	24	1	100	16	4		46	7	20	7	100			
60-69	12	13		57	6	12		100	17	4	2	67	9			100	15	8	1	63	8	5		100			
70-79				82	14		3	100	10	3		84			3	100	5	2		83	6		3	100			
80-89	25	11		43	10	11		100				50	9	42		100	19	8		45	9	18		100			
90-99				53		47		100								100				53		47		100			
Total	38	30	1	9	3	13	6	100	28	19	0	13	2	33	4	100	32	24	1	11	2	24	5	100			
20-59	46	13		8	3	22	7	100	22	7		14	2	52	3	100	31	9		12	3	41	4	100			

Source: NBS and CAMP TT

(2) Percentage of age groups to the total of each reason

Age group	Male (% to reason total)								Female (% to reason total)								Total (% to reason total)										
	No hope to find job	Full time student	Income recipient	Too old	Disabled /too sick	Full time home-maker/ housewife	Pensioner /retired	Un-known	Total	No hope to find job	Full time student	Income recipient	Too old	Disabled /too sick	Full time home-maker/ housewife	Pensioner /retired	Un-known	Total	No hope to find job	Full time student	Income recipient	Too old	Disabled /too sick	Full time home-maker/ housewife	Pensioner /retired	Un-known	Total
Rural areas																											
10-19	45	79	100	4	22	19	54	48	53	79	75	4	17	9	62	36	49	79	93	4	20	12	57	41			
20-29	16	13		14		15	5	13	18	17		8		34	14	22	17	14		10		29	9	18			
30-39	19	5		8	12	25	16	14	19			4		35	15	18	19	3		5	7	32	16	16			
40-49	14			3	29	30	10	11	5	2		17	30	16	8	10	10	1		12	29	19	9	11			
50-59	3	1		14	11	5	15	5	3			32	35	5	8		3	1		26	21	5	9	6			
60-69	1	1		17	4	3		3	2	1		17	17		3		2	1		17	9	1		3			
70-79				22	12			2	1	25	16				3		1	7	18	7				2			
80-89	2	1		14	11	3		3			2		1		1		1	1		6	6	1		2			
90-99				4		2		1												1		1		0			
Total	100	100	100	100	100	100	100	100	100	100	100	100	100	100	100	100	100	100	100	100	100	100	100	100			
20-59	52	19		39	52	74	46	44	45	19		61	65	90	38	58	49	19		53	57	86	43	51			
Urban areas																											
10-19	12	75	100	14			25	57	20	76		13	18		33	41	17	75	50	5	10	17	30	47			
20-29	41	17		43		37	25	22	47	14			39		17	22	45	16		16		39	20	22			
30-39	35	4			42	27	25	9		4		38	32		11		13	4			38	32	10	10			
40-49		1		14		37		3	33	2		17	25	4	17	10	21	2		16	21	7	10	7			
50-59		2						1		4		33		4	17	7		3		21		3	10	5			
60-69		2		14	58			4			100	42	13		6		1	50	32	21				5			
70-79							25	1							17	1								20	1		
80-89	12			14				2				8	13	3	2		4			11	10	2		2			
90-99																											
Total	100	100	100	100	100	100	100	100	100	100	100	100	100	100	100	100	100	100	100	100	100	100	100	100			
20-59	76	24		57	42	100	50	36	80	24		50	63	79	50	50	79	24		53	59	81	50	44			
All areas																											
10-19	45	78	100	5	20	19	52	48	52	79	62	3	16	10	60	36	48	78	88	4	18	12	55	42			
20-29	16	13		15		15	6	14	19	16		8		34	15	22	18	15		11		30	10	18			
30-39	19	5		8	14	25	16	14	18	1		4	10	34	14	18	19	3		5	12	32	15	16			
40-49	14	0		4	27	30	10	11	6	2		17	29	15	9	10	10	1		12	28	19	9	10			
50-59	3	1		13	10	5	14	5	3	1		32	26	5	2	8	3	1		25	18	5	9	6			
60-69	1	1		17	6	2		3	2	1	17	18	16		4		1	1	5	18	11	1		3			
70-79				21	12		1	2	1	21	15				2	2		1	6	17	6		1	2			
80-89	2	1		14	10	2		3			3	3	1		1		1	1		7	7	1		2			
90-99				4		2		1												1		1		0			
Total	100	100	100	100	100	100	100	100	100	100	100	100	100	100	100	100	100	100	100	100	100	100	100	100			
20-59	53	19		40	51	74	46	43	46	19		61	65	89	39	57	49	19		53	58	85	43	51			

Source: NBS and CAMP TT

(3) Percentage of each reason/age group to the total

Age group	Male (% to reason total)								Female (% to reason total)								Total (% to reason total)										
	No hope to find job	Full time student	Income recipient	Too old	Disabled /too sick	Full time home-maker/ housewife	Pensioner /retired	Un-known	Total	No hope to find job	Full time student	Income recipient	Too old	Disabled /too sick	Full time home-maker/ housewife	Pensioner /retired	Un-known	Total	No hope to find job	Full time student	Income recipient	Too old	Disabled /too sick	Full time home-maker/ housewife	Pensioner /retired	Un-known	Total
Rural areas																											
10-19	18	22	1	0	1	3	3	48	15	14	0	1	0	3	2	36	17	17	1	0	0	3	3	41			
20-29	6	3		1		2	0	13	5	3		1		12	1	22	6	3		1		7	0	18			
30-39	7	1		1	0	3	1	14	5			1		12	1	18	6	1		1	0	8	1	16			
40-49	6			0	1	4	1	11	1	0		2	1	5	0	10	3	0		1	1	5	0	11			
50-59	1	0		1	0	1	1	5	1			4	1	2		8	1	0		3	0	1	0	6			
60-69	0	0		2	0	0		3	1	0		2	0			3	1	0		2	0	0		3			
70-79				2	0			2	0	0		2				3	0	0		2	0			2			
80-89	1	0		1	0	0		3				0		0		1	0	0		1	0	0		2			
90-99				0	0			1								1				0	0			0			
Total	39	28	1	9	3	14	6	100	29	17	0	14	2	34	4	100	34	22	1	12	2	25	5	100			
20-59	21	5		4	1	10	3	44	13	3		8	1	31	1	58	16	4		6	1	21	2	51			
Urban areas																											
10-19	1	52	1	1			1	57	3	32			1	4	2	41	2	40	1	1	1	3	2	47			
20-29	4	12		4		1	1	22	6	6				9	1	22	5	8		2		6	1	22			
30-39	4	2			1	1	1	9		1			3	7		11	2	2			2	5	1	10			
40-49		1		1		1		3	4	1		2	2	1	1	10	2	1		2	1	1	1	7			
50-59		1						1		2		3		1	1	7		2		2		1	1	5			
60-69		1		1	1			4			1	4	1			6	1	1	3	1				5			
70-79							1	1							1	1							1	1			
80-89	1			1				2				1	1	1		2	0			1	1	0		2			
90-99																											
Total	10	69	1	9	2	3	5	100	13	42	1	10	7	23	5	100	12	53	1	10	5	15	5	100			
20-59	8	16		5	1	3	2	36	10	10		5	4	18	3	50	9	13		5	3	12	3	44			
All areas																											
10-19	17	24	1	0	1	2	3	48	14	15	0	0	0	3	2	36	15	19	1	0	0	3	3	42			
20-29	6	4		1		2	0	14	5	3		1		11	1	22	6	4		1		7	0	18			
30-39	7	1		1	0	3	1	14	5	0		0	0	11	1	18	6	1		1	0	8	1	16			
40-49	5	0		0	1	4	1	11	2	0		2	1	5	0	10	3	0		1	1	4	0	10			
50-59	1	0		1	0	1	1	5	1	0		4	1	2	0	8	1	0		3	0	1	0	6			
60-69	0	0		2	0	0		3	1	0	0	2	0			4	0	0	0	2	0	0		3			
70-79				2	0		0	2		0	0	2			0	2		0	0	2	0		0	2			
80-89	1	0		1	0	0		3				0	0	0		1	0	0		1	0	0		2			
90-99				0	0			1												0	0			0			
Total	38	30	1	9	3	13	6	100	28	19	0	13	2	33	4	100	32	24	1	11	2	24	5	100			
20-59	20	6		4	1	10	3	43	13	4		8	1	30	1	57	16	5		6	1	21	2	51			

Source: NBS and CAMP TT

16.3 Distribution of reasons for not working in Greenbelt

(1) Percentage of reasons to the total of age group

Age group	Male (% to age group total)							Female (% to age group total)							Total (% to age group total)												
	No hope to find job	Full time student	Income recipient	Too old	Disabled /too sick	Full time home-maker/ housewife	Pensioner /retired	Un-known	Total	No hope to find job	Full time student	Income recipient	Too old	Disabled /too sick	Full time home-maker/ housewife	Pensioner /retired	Un-known	Total	No hope to find job	Full time student	Income recipient	Too old	Disabled /too sick	Full time home-maker/ housewife	Pensioner /retired	Un-known	Total
Rural areas																											
10-19	18	72		1	1	7		1	100	16	71			2	4		7	100	18	71		1	1	7		2	100
20-29	42	26		1	6	22		2	100	21	13		3		59		4	100	33	21		2	3	38		3	100
30-39	45	6		3	8	31		7	100	24	5			3	65		3	100	34	5		2	5	49		5	100
40-49	58	2		7	5	21		6	100	23			23		54			100	47	2		12	3	32		4	100
50-59	37	4		26	20	13			100	10			32	16	42			100	26	3		29	18	25			100
60-69	18	4	4	49	22			4	100				44		34	22		100	16	3	3	48	19	5		6	100
70-79	25			38	37				100	100								100	37			32	31				100
80-89	38			62					100									100	38			62					100
90-99		61		39					100				100					100		27		73					100
Total	29	43	0	7	5	13		2	100	19	27		7	3	40		4	100	26	38	0	7	5	21		3	100
20-59	46	14		6	8	23		4	100	21	7		8	3	59		3	100	35	11		7	6	38		3	100
Urban areas																											
10-19	14	80	2	0		5			100	17	72				7		4	100	15	77	1	0		5		1	100
20-29	23	64		3	1	7		3	100	13	24	3			57		3	100	19	48	1	2	1	27		3	100
30-39	30	41		3	11	15			100	13	16			5	65			100	20	26		1	8	44			100
40-49	25	48	11	10		5			100	36			5	5	50		5	100	31	24	6	7	2	28		2	100
50-59	50			38				13	100				19		62	19		100	30			30		24	8	8	100
60-69	25			25				50	100				90		10			100	7			71		7	14		100
70-79		35						65	100				100					100		14		61			25		100
80-89									100				100					100				100					100
90-99									100									100									100
Total	18	69	1	3	1	6	1	1	100	16	41	1	6	1	33	0	3	100	17	58	1	4	1	16	1	2	100
20-59	26	55	1	5	2	8		2	100	16	17	2	1	2	58	1	2	100	21	38	1	4	2	31	0	2	100
All areas																											
10-19	17	74	0	1	1	7		1	100	16	72			1	5		6	100	17	73	0	1	1	6		2	100
20-29	36	38		2	4	18		3	100	19	16	1	2		59		4	100	29	29	0	2	2	35		3	100
30-39	43	12		3	9	28		6	100	22	7			4	65		2	100	31	9		2	6	48		4	100
40-49	54	8	1	8	4	19		5	100	26			19	1	53		1	100	44	5	1	11	3	31		4	100
50-59	38	4		27	18	12		1	100	9			31	15	44	2		100	26	2		29	16	25	1	1	100
60-69	18	3	3	48	21			2	3 100				63		24		13	100	15	3	3	51	16	5	2	5	100
70-79	22	3		34	34			6	100	52			48					100	30	3		38	25		5		100
80-89	38			62					100				100					100	32			68					100
90-99		61		39					100				100					100		27		73					100
Total	27	49	0	6	4	11	0	2	100	18	31	0	7	2	38	0	4	100	24	43	0	6	4	20	0	3	100
20-59	41	23	0	6	7	20		4	100	20	9	0	6	3	59	0	3	100	32	17	0	6	5	37	0	3	100

Source: NBS and CAMP TT

(2) Percentage of age groups to the total of each reason

Age group	Male (% to reason total)									Female (% to reason total)									Total (% to reason total)								
	No hope to find job	Full time student	Income recipient	Too old	Disabled /too sick	Full time home-maker/ housewife	Pensioner /retired	Un-known	Total	No hope to find job	Full time student	Income recipient	Too old	Disabled /too sick	Full time home-maker/ housewife	Pensioner /retired	Un-known	Total	No hope to find job	Full time student	Income recipient	Too old	Disabled /too sick	Full time home-maker/ housewife	Pensioner /retired	Un-known	Total
Rural areas																											
10-19	33	87	6	11	30	19	52	25	83	27	3	48	31	31	86	4	14	14	33	45							
20-29	24	10	3	17	29	19	17	30	13	9	40	26	27	25	11	5	14	35	22	20							
30-39	14	1	5	13	22	28	9	27	4	27	36	16	22	17	2	3	16	30	22	13							
40-49	17	0	9	8	14	24	9	11	28	12	9	16	0	15	6	13	13	9									
50-59	6	0	18	17	5	5	4	4	31	45	7	7	5	0	22	22	6	5									
60-69	4	0	100	40	23	9	6	12	2	10	2	3	0	100	31	19	1	10	5								
70-79	1	9	11	2	4	1	2	6	9	1	1	2	6	9	1	1	1	1									
80-89	1	8	1	1	1	1	1	5	1	1	1	1	5	1	1	1	1	1									
90-99	1	3	1	1	1	1	1	19	1	1	1	1	8	1	1	1	1	1									
Total	100	100	100	100	100	100	100	100	100	100	100	100	100	100	100	100	100	100	100								
20-59	61	12	34	55	70	72	39	71	17	69	73	95	42	65	64	13	45	58	85	57	47						
Urban areas																											
10-19	44	69	65	9	48	59	49	79	9	58	44	46	71	49	3	18	37	53									
20-29	33	24	29	24	31	76	26	22	15	100	46	29	26	29	22	26	11	13	43	46	26						
30-39	10	4	9	76	17	7	12	6	69	29	14	11	4	3	73	26	10										
40-49	6	3	35	18	4	4	16	6	31	11	13	7	10	2	26	10	13	10	8	6							
50-59	5	27	24	2	6	3	100	2	3	14	3	21	8	2													
60-69	1	9	52	1	51	1	3	1	34	1	41	2															
70-79	0	48	1	25	2	0	15	38	1																		
80-89	13	1	8	0																							
90-99	1	1	1	1	1	1	1	1	1	1	1	1	1	1	1	1	1	1	1	1	1	1	1	1	1	1	
Total	100	100	100	100	100	100	100	100	100	100	100	100	100	100	100	100	100	100	100								
20-59	55	31	35	82	100	52	100	39	51	21	100	11	100	90	100	42	50	53	28	51	39	100	82	21	63	43	
All areas																											
10-19	34	81	44	6	11	32	17	54	31	81	23	5	50	35	34	81	36	4	13	15	33	47					
20-29	25	14	5	17	29	25	19	28	14	100	7	41	27	27	26	14	19	6	14	37	26	21					
30-39	14	2	5	16	21	25	9	24	5	34	34	13	20	16	3	3	20	29	19	12							
40-49	16	1	23	10	7	13	21	8	12	22	5	12	3	8	15	1	19	14	7	12	12	8					
50-59	6	0	19	16	4	3	4	3	25	38	6	100	6	5	0	21	20	6	21	1	5						
60-69	3	0	33	37	21	52	8	5	22	2	8	2	2	0	27	32	17	1	41	8	4						
70-79	1	0	8	11	48	1	3	6	1	2	0	8	9	38	1												
80-89	1	7	1	1	1	1	1	3	0	1	5	1															
90-99	1	3	0	14	1	0	7	1																			
Total	100	100	100	100	100	100	100	100	100	100	100	100	100	100	100	100	100	100	100								
20-59	60	18	23	39	57	68	75	39	66	19	100	54	77	94	100	42	61	62	18	37	44	61	84	21	58	46	

Source: NBS and CAMP TT

(3) Percentage of each reason/age group to the total

Age group	Male (% to reason total)								Female (% to reason total)								Total (% to reason total)																			
	No hope to find job	Full time student	Income recipient	Too old	Disabled /too sick	Full time home-maker/ housewife	Pensioner /retired	Un-known	Total	No hope to find job	Full time student	Income recipient	Too old	Disabled /too sick	Full time home-maker/ housewife	Pensioner /retired	Un-known	Total	No hope to find job	Full time student	Income recipient	Too old	Disabled /too sick	Full time home-maker/ housewife	Pensioner /retired	Un-known	Total									
Rural areas																																				
10-19	10	37	0	1	4	0	52	5	22	1	1	2	31	8	32	0	1	3	1	45	8	32	0	1	3	1	45									
20-29	7	4	0	1	4	0	17	6	3	1	16	1	27	7	4	0	1	8	1	20	7	4	0	1	8	1	20									
30-39	4	1	0	1	3	1	9	5	1	1	14	1	22	4	1	0	1	6	1	13	4	1	0	1	6	1	13									
40-49	5	0	1	0	2	1	9	2	2	5	9	4	0	4	0	1	0	3	0	9	4	0	1	0	3	0	9									
50-59	2	0	1	1	1	5	5	1	2	1	3	7	1	0	2	1	1	5	5	1	0	2	1	1	5	5										
60-69	1	0	0	3	1	0	6	1	1	0	2	1	0	1	0	0	2	1	5	1	0	0	2	1	0	5										
70-79	0	1	1	2	1	2	1	1	0	0	1	0	0	0	0	1	1	1	1	0	0	0	0	0	1	1										
80-89	0	1	1	1	1	1	1	0	1	1	1	0	0	0	0	1	1	1	1	0	0	0	0	0	1	1										
90-99	0	0	0	0	0	1	1	1	1	1	1	0	1	0	0	1	1	1	1	0	0	0	0	0	1	1										
Total	29	43	0	7	5	13	2	100	19	27	7	3	40	4	100	26	38	0	7	5	21	3	100	26	38	0	7	5	21	3	100					
20-59	18	5	2	3	9	2	39	14	5	5	2	38	2	65	17	5	3	3	18	2	47	17	5	3	3	18	2	47								
Urban areas																																				
10-19	8	47	1	0	3	59	8	32	3	2	44	8	41	1	0	3	1	53	8	41	1	0	3	1	53											
20-29	6	17	1	0	2	1	26	3	6	1	15	1	26	5	13	0	0	0	7	1	26	5	13	0	0	0	7	1	26							
30-39	2	3	0	1	1	7	2	2	1	9	14	2	3	0	1	4	10	10	2	3	0	1	4	10	10											
40-49	1	2	1	0	0	4	3	0	0	4	0	7	2	1	0	0	0	2	0	6	2	1	0	0	0	2	0	6								
50-59	1	1	1	0	0	2	1	0	1	0	2	1	1	1	0	0	0	2	2	1	1	1	0	0	0	2	2									
60-69	0	0	0	0	0	1	1	3	0	3	3	0	0	1	0	0	2	2	0	0	1	0	0	0	2	2										
70-79	0	0	0	0	0	1	1	2	2	2	2	0	1	1	0	1	1	1	1	0	0	1	0	0	1	1	1									
80-89	0	0	0	0	0	1	1	1	1	1	1	0	0	0	0	0	0	0	0	0	0	0	0	0	0	0	0									
90-99	0	0	0	0	0	1	1	1	1	1	1	0	0	0	0	0	0	0	0	0	0	0	0	0	0	0	0									
Total	18	69	1	3	1	6	1	1	100	16	41	1	6	1	33	0	3	100	17	58	1	4	1	16	1	2	100	17	58	1	4	1	16	1	2	100
20-59	10	22	1	2	1	3	1	39	8	9	1	1	1	29	0	1	50	9	16	1	2	1	13	0	1	43	9	16	1	2	1	13	0	1	43	
All areas																																				
10-19	9	40	0	0	0	4	0	54	6	25	0	2	2	35	8	35	0	0	0	3	1	47	8	35	0	0	0	3	1	47						
20-29	7	7	0	1	3	0	19	5	4	0	0	16	1	27	6	6	0	0	1	7	1	21	6	6	0	0	1	7	1	21						
30-39	4	1	0	1	2	0	9	4	1	1	13	0	20	4	1	0	1	6	0	12	4	1	0	1	6	0	12	12								
40-49	4	1	0	1	0	1	0	8	2	2	0	4	0	8	4	0	0	1	0	2	0	8	4	0	0	1	0	2	0	8						
50-59	2	0	1	1	0	0	4	0	2	1	2	0	6	1	0	1	1	1	0	0	5	1	0	1	1	1	0	0	5							
60-69	1	0	0	2	1	0	0	5	2	1	1	0	2	1	0	0	2	1	0	0	4	1	0	0	2	1	0	0	4							
70-79	0	0	0	0	0	0	1	0	0	0	0	1	0	0	0	0	0	0	0	1	0	0	0	0	0	0	1	1								
80-89	0	0	0	0	0	1	1	0	0	0	0	1	0	0	0	0	0	0	0	1	0	0	0	0	0	0	1	1								
90-99	0	0	0	0	0	1	1	0	1	1	1	0	1	0	0	0	0	0	0	1	0	0	0	0	0	0	1	1								
Total	27	49	0	6	4	11	0	2	100	18	31	0	7	2	38	0	4	100	24	43	0	6	4	20	0	3	100	24	43	0	6	4	20	0	3	100
20-59	16	9	0	2	3	8	1	39	12	6	0	4	2	36	0	2	61	15	8	0	3	2	17	0	1	46	15	8	0	3	2	17	0	1	46	

Source: NBS and CAMP TT

16.4 Distribution of reasons for not working in Hills and Mountains

(1) Percentage of reasons to the total of age group

Age group	Male (% to age group total)								Female (% to age group total)								Total (% to age group total)										
	No hope to find job	Full time student	Income recipient	Too old	Disabled /too sick	Full time home-maker/ housewife	Pensioner /retired	Un-known	Total	No hope to find job	Full time student	Income recipient	Too old	Disabled /too sick	Full time home-maker/ housewife	Pensioner /retired	Un-known	Total	No hope to find job	Full time student	Income recipient	Too old	Disabled /too sick	Full time home-maker/ housewife	Pensioner /retired	Un-known	Total
Rural areas																											
10-19	30	52	2	2	2	10	2	100	47	25	1		3	17	1	7	100	38	39	2	1	2	13	0	5	100	
20-29	39	26	3			32		100	14	3				78		4	100	23	11	1			62		3	100	
30-39	47				9	40	4	100	34					64	2		100	39				3	55	2	2	100	
40-49	75					25		100	34			26		30		10	100	50			16		28		6	100	
50-59	29			59		6	6	100				61	13	26			100	20			60	4	12		4	100	
60-69	10			59	20	10		100	17			83					100	13			68	13	6			100	
70-79	50			50				100				100					100	33			67					100	
80-89				100				100	100								100	50			50					100	
90-99																											
Total	36	32	2	9	3	17	2	100	33	11	0	7	2	41	1	5	100	34	21	1	8	2	30	0	4	100	
20-59	46	10	1	11	2	28	2	100	23	1		8	1	61	1	4	100	32	5	0	9	1	48	0	3	100	
Urban areas																											
10-19	6	70	2		2			19	100	10	46				5		38	100	8	59	1		1	3		28	100
20-29	9	54						37	100	23	23				10		45	100	14	42				4		40	100
30-39	50							50	100	49					27		24	100	49					23		28	100
40-49	70				30			100	28	9				6		57	100	38	7		7		5		43	100	
50-59				39		30	30	100	44	28		28					100	18	12		35			18	18	100	
60-69	61			39				100				39					100	30			39				30	100	
70-79				67				33	100								100	100				50				50	100
80-89																	100	100								100	100
90-99		50						50	100	100							100	100	67							33	100
Total	11	53	1	6	1		1	26	100	20	28		2	9		41	100	16	41	1	4	0	4	1	34	100	
20-59	18	38		8			3	33	100	33	13		2	13		40	100	26	24		4		7	1	37	100	
All areas																											
10-19	25	55	2	1	2	8		6	100	39	29	1		2	14	1	14	100	32	43	2	1	2	11	0	9	100
20-29	30	35	2			22		12	100	15	6				69		10	100	21	18	1			50		11	100
30-39	47				8	37		7	100	36					58	2	4	100	40				3	51	1	5	100
40-49	75				4	21			100	33	2		20	24		21	100	47	1		14		23		13	100	
50-59	26			56		5	4	9	100	8	5		55	11	21			100	20	2		56	3	10	3	6	100
60-69	16			57	18	9			100	14			76				10	100	15			64	11	6		4	100
70-79	24			59				17	100				58				42	100	17			58				25	100
80-89				100					100	41							59	100	29			29				42	100
90-99		50						50	100	100							100	100	67							33	100
Total	31	36	2	8	3	13	0	7	100	31	14	0	6	1	35	1	12	100	31	25	1	7	2	25	0	10	100
20-59	40	16	1	10	2	22	1	8	100	25	3		7	1	54	1	10	100	31	8	0	9	1	41	1	9	100

Source: NBS and CAMP TT

(2) Percentage of age groups to the total of each reason

Age group	Male (% to reason total)								Female (% to reason total)								Total (% to reason total)										
	No hope to find job	Full time student	Income recipient	Too old	Disabled /too sick	Full time home-maker/ housewife	Pensioner /retired	Un-known	Total	No hope to find job	Full time student	Income recipient	Too old	Disabled /too sick	Full time home-maker/ housewife	Pensioner /retired	Un-known	Total	No hope to find job	Full time student	Income recipient	Too old	Disabled /too sick	Full time home-maker/ housewife	Pensioner /retired	Un-known	Total
Rural areas																											
10-19	46	88	75	10	41	31	58	54	58	93	100	73	17	50	58	41	52	89	80	5	53	20	50	58	47		
20-29	17	12	25			29		15	11	7			48	21	25	14	11	20			43	16	20				
30-39	13				30	24	21	10	17				26	50	17	15				19	25	50	6	14			
40-49	15					11		7	11		39	8	21	11	13	13		19		9	16	9					
50-59	6		51		3		21	8			27	27	2		3	3	3		39	9	2	6	5				
60-69	1		29	30	3			4	1		28				2	1	1		29	19	1		3				
70-79	1		5					1			6				0	1	1		5				1				
80-89			5					0	1						0	1	1		3				0				
90-99																											
Total	100	100	100	100	100	100	100	100	100	100	100	100	100	100	100	100	100	100	100	100	100	100	100	100	100		
20-59	52	12	25	51	30	66	42	40	40	7	66	27	83	50	42	56	46	11	20	58	28	79	50	42	48		
Urban areas																											
10-19	30	70	100		100		40	53	23	75			29	43	46	25	72	100		100	29	42	49				
20-29	22	28					40	28	19	13			19	18	17	20	23			19	27	22					
30-39	11						5	3	33				43	8	14	25				43	7	8					
40-49	26			20				4	18	4			9	18	13	21	2	16		9	11	9					
50-59			26			100	5	4	6	3	50				3	4	1	31		100	2	4					
60-69	11		13					2			50			3	2	4		21			2	2					
70-79			41				5	4						3	1			32			4	3					
80-89														6	3						4	1					
90-99		2					5	3		4					1		3				2	2					
Total	100	100	100	100	100		100	100	100	100	100	100	100	100	100	100	100	100	100	100	100	100	100	100			
20-59	59	28		46			100	50	39	77	21	50	71	45	47	71	25	47		71	100	47	43				
All areas																											
10-19	44	82	79	9	45	31	44	54	54	86	100	73	17	50	48	42	49	83	83	5	55	21	37	47	48		
20-29	17	17	21			29	30	18	12	10			46	19	23	14	15	17		42	23	21					
30-39	13				28	24	9	9	19				27	50	5	16	16				18	26	37	7	13		
40-49	16		3		11		7	12	2	37	8		19	11	14	1	18	9			13	9					
50-59	6		47		3	100	9	7	1	1	28	27	2		3	3	0	38	9	2	27	3	5				
60-69	2		27	28	3		4	1			29			2	2	2	2	28	18	1	1	3					
70-79	1		11				4	1			5			2	1	1	1	8			3	1					
80-89			4					0	1					4	1	1	1	2			3	1					
90-99		1					4	1		2					0		1				1	0					
Total	100	100	100	100	100	100	100	100	100	100	100	100	100	100	100	100	100	100	100	100	100	100	100	100	100		
20-59	52	17	21	50	28	66	100	48	40	44	12	65	27	83	50	44	54	48	16	17	57	27	79	63	45	47	

Source: NBS and CAMP TT

(3) Percentage of each reason/age group to the total

Age group	Male (% to reason total)								Female (% to reason total)								Total (% to reason total)										
	No hope to find job	Full time student	Income recipient	Too old	Disabled /too sick	Full time home-maker/ housewife	Pensioner /retired	Un-known	Total	No hope to find job	Full time student	Income recipient	Too old	Disabled /too sick	Full time home-maker/ housewife	Pensioner /retired	Un-known	Total	No hope to find job	Full time student	Income recipient	Too old	Disabled /too sick	Full time home-maker/ housewife	Pensioner /retired	Un-known	Total
Rural areas																											
10-19	16	28	1	1	1	5	1	54	19	10	0	1	7	0	3	41	18	19	1	0	1	6	0	2	47		
20-29	6	4	0			5		15	4	1			20		1	25	5	2	0			13		1	20		
30-39	5				1	4	0	10	6				11	0		17	5				0	8	0	0	14		
40-49	5					2		7	4		3		3		1	11	5		1		3		1	9			
50-59	2			4		0	0	8			2	0	1			3	1		3	0	1		0	5			
60-69	0			3	1	0		4	0		2					2	0		2	0	0			3			
70-79	0			0				1			0					0	0		0					1			
80-89				0				0	0							0	0		0					0			
90-99																											
Total	36	32	2	9	3	17	2	100	33	11	0	7	2	41	1	5	100	34	21	1	8	2	30	0	4	100	
20-59	18	4	0	4	1	11	1	40	13	1	5	0	34	0	2	56	16	2	0	5	1	23	0	2	48		
Urban areas																											
10-19	3	37	1		1		10	53	5	21			3	18	46	4	29	1		0	1	14	49				
20-29	3	15					10	28	4	4			2	8	17	3	9				1	9	22				
30-39	1						1	3	7				4	3	14	4					2	2	8				
40-49	3			1				4	4	1			1	8	13	3	1		1		0	4	9				
50-59				2			1	1	4	1	1		1			3	1	0		1		1	1	4			
60-69	1			1				2				1		1	2	1			1			1	2				
70-79				3				4						1	1				1			1	3				
80-89														3	3							1	1				
90-99		1						1	3		1				1		1					1	2				
Total	11	53	1	6	1	1	26	100	20	28	2	9	41	100	16	41	1	4	0	4	1	34	100				
20-59	7	15		3			1	13	39	15	6		1	6	19	47	11	10		2		3	1	16	43		
All areas																											
10-19	14	30	1	1	1	4	3	54	16	12	0	1	6	0	6	42	15	21	1	0	1	5	0	4	48		
20-29	5	6	0			4	2	18	4	1			16		2	23	4	4	0			10		2	21		
30-39	4				1	3	1	9	6				9	0	1	16	5				0	6	0	1	13		
40-49	5			0		1		7	4	0		2	3		2	11	4	0		1		2		1	9		
50-59	2			4		0	0	1	7	0	0		2	0	1	3	1	0		3	0	1	0	0	5		
60-69	1			2	1	0		4	0			2			0	2	0			2	0	0		0	3		
70-79	0			1			0	1				0			0	1	0			1				0	1		
80-89				0				0	0						0	1	0			0				0	1		
90-99		0						0	1		0					0		0						0	0		
Total	31	36	2	8	3	13	0	7	100	31	14	0	6	1	35	1	12	100	31	25	1	7	2	25	0	10	100
20-59	16	6	0	4	1	9	0	3	40	13	2		4	0	29	0	5	54	15	4	0	4	1	19	0	4	47

Source: NBS and CAMP TT

16.5 Distribution of reasons for not working in Ironstone Plateau

(1) Percentage of reasons to the total of age group

Age group	Male (% to age group total)								Female (% to age group total)								Total (% to age group total)											
	No hope to find job	Full time student	Income recipient	Too old	Disabled /too sick	Full time home-maker/ housewife	Pensioner /retired	Un-known	Total	No hope to find job	Full time student	Income recipient	Too old	Disabled /too sick	Full time home-maker/ housewife	Pensioner /retired	Un-known	Total	No hope to find job	Full time student	Income recipient	Too old	Disabled /too sick	Full time home-maker/ housewife	Pensioner /retired	Un-known	Total	
Rural areas																												
10-19	16	60	2	5	7	6	6	100	40	37			2	2	18			100	22	54	1	5	6	9			4	100
20-29	43	36				16	5	100	45	2					48	5	100	44	19				32			5	100	
30-39	70	4			9	13	4	100	21	4			4	71			100	45	4			6	42			2	100	
40-49	70	15		8	8			100	25				29	45			100	48	7		18	4	22				100	
50-59	24			48	27			100					59	30		12	100	8			55	29			8	100		
60-69				100				100	75				25				100	28			72					100		
70-79		27		50			23	100	33				33	33			100	14	16		43		14		14	100		
80-89	100							100								100	100	78								22	100	
90-99																												
Total	32	41	1	8	6	8	5	100	35	12		9	3	38		3	100	33	30	1	9	5	20		4	100		
20-59	55	21		4	5	12	4	100	31	2		10	4	50		3	100	42	11		7	5	31		3	100		
Urban areas																												
10-19	12	79		2	4	2		100	10	77	1		3	9		2	100	11	78	0	1	3	5		1	100		
20-29	14	69	5		5	7		100	19	22		2	2	56			100	17	41	2	1	3	37			100		
30-39	42	37			8	12		100	21	5			3	71			100	29	18			5	48			100		
40-49	50	38				12		100	16	16			21	5	42		100	26	22		15	4	33			100		
50-59	50	25		25				100	13	7			40	20	20		100	21	11		37	16	16			100		
60-69		50					50	100	11				89				100	9	9		73				9	100		
70-79				50			50	100		50			50				100		33		50				17	100		
80-89													67	33			100					67	33			100		
90-99															100		100									100		
Total	17	71	1	2	4	4	1	100	14	41	0	9	4	32		1	100	15	55	1	6	4	18	0	0	100		
20-59	28	54	3	1	5	9		100	18	15		8	4	54			100	22	29	1	6	5	38			100		
All areas																												
10-19	14	67	1	4	5	4	3	100	23	59	0	1	3	13		1	100	17	64	1	3	5	7		3	100		
20-29	34	46	1		1	13	4	100	35	10		1	1	51		3	100	35	27	1	0	1	34		3	100		
30-39	62	14			9	13	3	100	21	4			3	71			100	40	9			6	44		1	100		
40-49	66	19		6	6	2		100	22	6			26	2	44		100	42	12		17	4	25			100		
50-59	32	7		41	19			100	6	3			51	26	9	7	100	13	4		48	24	6		5	100		
60-69		6		89			6	100	44				56				100	22	3		72				3	100		
70-79		22		50			8	19	100	21	18			39	21		100	10	20		45		10	4	10	100		
80-89	100							100					37	19		44	100	61			15	7			17	100		
90-99															100		100									100		
Total	27	51	1	6	5	7	0	3	100	25	25	0	9	3	35		2	100	26	39	1	7	4	19	0	3	100	
20-59	47	30	1	3	5	11	3	100	26	7		9	4	51		2	100	36	17	0	6	5	33		2	100		

Source: NBS and CAMP TT

(2) Percentage of age groups to the total of each reason

Age group	Male (% to reason total)								Female (% to reason total)								Total (% to reason total)										
	No hope to find job	Full time student	Income recipient	Too old	Disabled /too sick	Full time home-maker/ housewife	Pensioner /retired	Un-known	Total	No hope to find job	Full time student	Income recipient	Too old	Disabled /too sick	Full time home-maker/ housewife	Pensioner /retired	Un-known	Total	No hope to find job	Full time student	Income recipient	Too old	Disabled /too sick	Full time home-maker/ housewife	Pensioner /retired	Un-known	Total
Rural areas																											
10-19	27	78	100	34	63	39	61	54	33	88		8	22	14			29	29	80	100	24	52	20			44	44
20-29	26	17				40	20	19	39	6				38		50	30	32	15				39			28	24
30-39	26	1			19	21	9	12	12	6			22	35			19	20	2			20	31			7	14
40-49	15	2		6	9			7	7			34		12			10	12	2		17	7	9				8
50-59	1			11	9			2				41	56			25	6	1			23	22				7	4
60-69					37			3	6			8					3	3			25						3
70-79		1		12			9	2	2			8		2			2	1	1		10		1			7	2
80-89	5							2								25	1	3								7	1
90-99																											
Total	100	100	100	100	100	100	100	100	100	100		100	100	100		100	100	100	100	100	100	100	100			100	100
20-59	68	21		17	37	61	30	40	58	12		75	78	85		75	65	64	19		41	48	79			42	50
Urban areas																											
10-19	49	76		66	60	36		67	30	80	100		30	12		100	43	40	77	33	14	45	15			100	55
20-29	14	16	100		20	27		17	32	13		4	10	42			24	23	15	67	3	15	41				20
30-39	23	5			20	27		10	22	2			10	32			14	23	4			15	31				12
40-49	9	2				9		3	8	3		17	10	9			7	9	2		14	5	9				5
50-59	5	1		17				2	5	1		26	30	4			6	5	1		24	15	3				4
60-69		1					50	1	3			35					3	1	0		28			50			2
70-79				17			50	1		2		9					1		1		10			50			1
80-89												9	10				1				7	5					1
90-99														1			0							1			0
Total	100	100	100	100	100	100	100	100	100	100	100	100	100	100		100	100	100	100	100	100	100	100	100	100	100	100
20-59	51	24	100	17	40	64		31	68	18		48	60	87		51		59	22	67	41	50	84				41
All areas																											
10-19	31	77	70	38	62	39	61	58	33	82	100	5	26	13		18	35	32	78	74	21	50	18			47	48
20-29	23	17	30		5	37	20	18	38	11		2	5	40		41	27	30	15	26	1	5	39			27	22
30-39	25	3			19	22	9	11	14	3			16	33			17	21	3			18	31			6	14
40-49	14	2		5	7	2		6	8	2		27	5	11			9	11	2		16	6	9				7
50-59	2	0		12	7			2	1	1		35	43	1		21	6	2	0		23	20	1			6	4
60-69		0		32			50	2	5			20					3	2	0		26			50			3
70-79		1		12			50	9	2	2	1		8		1		2	1	1		10		1	50		6	2
80-89	4							1				4	5			21	1	2			2	2				6	1
90-99														0			0							0			0
Total	100	100	100	100	100	100	100	100	100	100	100	100	100	100		100	100	100	100	100	100	100	100	100	100	100	100
20-59	65	22	30	17	38	61	30	37	61	16		63	69	86		62	59	63	20	26	41	49	81			40	46

Source: NBS and CAMP TT

(3) Percentage of each reason/age group to the total

Age group	Male (% to reason total)								Female (% to reason total)								Total (% to reason total)										
	No hope to find job	Full time student	Income recipient	Too old	Disabled /too sick	Full time home-maker/ housewife	Pensioner /retired	Un-known	Total	No hope to find job	Full time student	Income recipient	Too old	Disabled /too sick	Full time home-maker/ housewife	Pensioner /retired	Un-known	Total	No hope to find job	Full time student	Income recipient	Too old	Disabled /too sick	Full time home-maker/ housewife	Pensioner /retired	Un-known	Total
Rural areas																											
10-19	8	32	1	3	4	3	3	54	12	11	1	1	5				29	10	24	1	2	2	4			2	44
20-29	8	7				3	1	19	14	1			15		1		30	10	5				8			1	24
30-39	8	0			1	2	0	12	4	1			1	13			19	7	1			1	6			0	14
40-49	5	1		1	1			7	3				3	5			10	4	1		1	0	2				8
50-59	0			1	1			2					4	2		1	6	0			2	1				0	4
60-69				3				3	2				1				3	1			2						3
70-79		1		1			0	2	1				1	1			2	0	0		1		0			0	2
80-89	2							2								1	1	1								0	1
90-99																											
Total	32	41	1	8	6	8	5	100	35	12	9	3	38	3	100	33	30	1	9	5	20	4	100				
20-59	22	8	1	2	5	1	1	40	20	1	7	3	32	2	65	21	6	3	2	15	2	50					
Urban areas																											
10-19	8	53		2	2	2		67	4	33	0	1	4		1	43	6	43	0	1	2	3			0	55	
20-29	2	12	1		1	1		17	4	5	0	0	13			24	3	8	0	0	1	8				20	
30-39	4	4			1	1		10	3	1			0	10		14	3	2			1	6				12	
40-49	2	1				0		3	1	1		1	0	3		7	1	1		1	0	2				5	
50-59	1	0		0				2	1	0		2	1	1		6	1	0		1	1	1				4	
60-69		0					0	1	0			3				3	0	0		2				0		2	
70-79				0			0	1	1			1				1	0			1				0		1	
80-89												1	0			1				0	0					1	
90-99														0		0						0					0
Total	17	71	1	2	4	4	1	100	14	41	0	9	4	32	1	100	15	55	1	6	4	18	0	0	100		
20-59	9	17	1	0	2	3		31	9	7	4	2	28		51	9	12	0	2	2	16		41				
All areas																											
10-19	8	39	1	2	3	3	2	58	8	21	0	0	1	5	0	35	8	31	0	2	2	3			1	48	
20-29	6	8	0		0	2	1	18	10	3	0	0	14		1	27	8	6	0	0	0	8			1	22	
30-39	7	1			1	1	0	11	4	1			1	12		17	5	1			1	6			0	14	
40-49	4	1		0	0	0		6	2	1		2	0	4		9	3	1		1	0	2				7	
50-59	1	0		1	0			2	0	0		3	2	1	0	6	0	0		2	1	0			0	4	
60-69		0		2			0	2	1			2				3	1	0		2				0		3	
70-79		0		1			0	2	0	0		1		0		2	0	0		1		0		0	0	2	
80-89	1							1				0	0			1	1			0	0				0	1	
90-99														0		0						0					0
Total	27	51	1	6	5	7	0	100	25	25	0	9	3	35	2	100	26	39	1	7	4	19	0	3	100		
20-59	17	11	0	1	2	4	1	37	15	4	5	2	30	1	59	16	8	0	3	2	16		1	46			

Source: NBS and CAMP TT

16.6 Distribution of reasons for not working in Nile-Sobat Rivers

(1) Percentage of reasons to the total of age group

Age group	Male (% to age group total)								Female (% to age group total)								Total (% to age group total)										
	No hope to find job	Full time student	Income recipient	Too old	Disabled /too sick	Full time home-maker/ housewife	Pensioner /retired	Un-known	Total	No hope to find job	Full time student	Income recipient	Too old	Disabled /too sick	Full time home-maker/ housewife	Pensioner /retired	Un-known	Total	No hope to find job	Full time student	Income recipient	Too old	Disabled /too sick	Full time home-maker/ housewife	Pensioner /retired	Un-known	Total
Rural areas																											
10-19	27	56	4	3	1	7	2	100	35	46	1	3	1	11	4	100	31	51	2	3	1	9	3	100			
20-29	38	48		5		8	1	100	37	13	1	3	3	42	2	100	37	26	0	3	2	30	2	100			
30-39	64	13		6	4	13		100	20	2		2	3	72		100	36	6		3	4	51		100			
40-49	55	5		8	5	25	4	100	20		1	20	2	55	1	100	32	2	1	16	3	44	2	100			
50-59	35			25	5	30	5	100	14	6		58	5	16	2	100	23	3		43	5	22	4	100			
60-69	25	3		59		13		100	21	16		37	7	7	12	100	23	9		49	3	10	6	100			
70-79		19		49		25	7	100		8		65		27		100		15		56		26	4	100			
80-89				73		27		100	19	19		23	29	10		100	14	14		36	21	14		100			
90-99								100				100				100				100					100		
Total	34	37	2	11	2	12	2	100	28	21	1	12	3	32	3	100	31	28	1	12	2	23	2	100			
20-59	47	23		9	3	16	2	100	26	7	1	13	3	49	1	100	34	13	0	12	3	37	2	100			
Urban areas																											
10-19	10	82	0	2	1	4	1	100	8	75	0	5	2	6	4	100	9	79	0	3	1	5	2	100			
20-29	14	55		2	4	6	5	14	100	19	23	5	2	1	43	3	4	100	17	38	2	2	2	26	4	9	100
30-39	28	19	12	5	5	25	6	100	23	14		3		43	7	10	100	25	16	4	3	2	37	4	9	100	
40-49	22	21		16	6	19	9	7	100	29	4		19	1	36	5	5	100	27	10		18	3	31	6	5	100
50-59	32	4		26		24	13		100	12	13		48	13	13			100	19	10		41	9	17	4		100
60-69	25	20	14	26		15			100	10	25		50	2		12		100	15	24	5	42	2	5	8		100
70-79	32	32		36					100		29		71					100	24	31		45					100
80-89	50	50							100	21	43		27			9		100	30	45		19				6	100
90-99				100					100									100				100					100
Total	15	62	1	5	2	8	2	5	100	15	41	1	11	2	22	3	4	100	15	51	1	9	2	15	2	5	100
20-59	19	40	2	6	4	13	6	10	100	21	17	2	11	2	38	4	5	100	20	26	2	9	3	28	4	7	100
All areas																											
10-19	22	64	3	3	1	6	2	100	27	54	1	4	2	9	4	100	25	59	2	3	1	8	3	100			
20-29	30	50		4	1	7	2	6	100	32	16	2	3	2	42	1	3	100	31	29	1	3	2	29	1	4	100
30-39	56	15	3	5	4	15	1	100	21	4		2	3	66	1	2	100	33	8	1	3	3	48	1	2	100	
40-49	49	7		9	5	24	2	4	100	22	1	1	20	2	52	1	2	100	31	3	1	16	3	42	1	3	100
50-59	34	1		25	4	29	2	5	100	13	8		56	7	15		2	100	22	5		42	6	21	1	3	100
60-69	25	6	2	54		13			100	18	19		41	6	5	4	8	100	21	12	1	47	3	9	2	4	100
70-79	5	21		47		21	6	100		10		66		25			100	3	16		55		23		4	100	
80-89	8	8		62		23			100	20	22		23	25	8	1	100	16	18		34	18	12		1	100	
90-99				100					100				100					100				100					100
Total	29	44	2	10	2	11	1	3	100	25	26	1	12	3	29	1	3	100	27	34	1	11	2	21	1	3	100
20-59	39	27	1	8	3	15	1	4	100	25	9	1	13	3	47	1	2	100	30	16	1	11	3	35	1	3	100

Source: NBS and CAMP TT

(2) Percentage of age groups to the total of each reason

Age group	Male (% to reason total)								Female (% to reason total)								Total (% to reason total)										
	No hope to find job	Full time student	Income recipient	Too old	Disabled /too sick	Full time home-maker/ housewife	Pensioner /retired	Un-known	Total	No hope to find job	Full time student	Income recipient	Too old	Disabled /too sick	Full time home-maker/ housewife	Pensioner /retired	Un-known	Total	No hope to find job	Full time student	Income recipient	Too old	Disabled /too sick	Full time home-maker/ housewife	Pensioner /retired	Un-known	Total
Rural areas																											
10-19	39	73	100	12	24	29	43	48	44	76	50	8	14	12	49	35	41	74	85	10	17	16	47	41			
20-29	18	21		7	11		9	16	30	14	25	5	17	30	18	23	24	18	7	6	13	26	15	20			
30-39	17	3		5	26	10		9	10	1		2	14	31	14		13	2		3	17	26		12			
40-49	14	1		6	26	17	17	9	8		25	19	8	20	6	12	11	1	7	14	13	20	10	10			
50-59	8			16	24	18	20	7	3	2		32	9	3	6	7	5	1		25	13	7	11	7			
60-69	4	0		32		6		6	3	3		13	9	1	21	4	4	2		21	7	2	13	5			
70-79		2		13		6	11	3		1		9		1		2		1		11		3	4	2			
80-89				9		3		1	2	3		6	28	1	3		1	1		7	21	1		2			
90-99												5			1					3				0			
Total	100	100	100	100	100	100	100	100	100	100	100	100	100	100	100	100	100	100	100	100	100	100	100	100			
20-59	57	25		34	76	56	46	41	51	17	50	58	49	85	31	55	54	22	15	48	56	78	36	49			
Urban areas																											
10-19	37	72	10	21	22	27	12	54	22	74	10	18	43	11	35	41	29	73	10	19	33	15	24	47			
20-29	23	22		11	46	20	60	71	25	32	14	90	6	6	49	27	26	25	28	18	45	7	24	42	41	48	25
30-39	14	2	60	7	17	24		9	7	18	4		3		23	30	27	12	16	3	30	4	8	23	17	18	10
40-49	7	2		15	14	12	20	7	5	17	1		15	6	14	15	9	9	12	1		15	10	14	17	8	7
50-59	7	0		16		10	20		3	5	2		27	39	4		6	6	1		24	21	5	9		5	
60-69	5	1	30	16		7		3	4	3		25	6		27		6	5	2	15	22	3	2	15		5	
70-79	3	1		9				1		0		3				0	1	1		5					1		
80-89	2	1						1	2	2		3			3	1	2	1		2			2	1			
90-99				7				0												2					0		
Total	100	100	100	100	100	100	100	100	100	100	100	100	100	100	100	100	100	100	100	100	100	100	100	100			
20-59	52	26	60	48	78	66	100	88	40	72	21	90	50	51	89	73	62	52	63	24	75	50	63	84	85	75	46
All areas																											
10-19	38	72	78	14	23	29		29	50	40	75	33	11	19	12	44	37	39	73	62	12	20	16	37	42		
20-29	19	21		7	15	12	60	38	19	30	14	53	5	15	34	27	21	23	25	18	19	6	15	29	41	28	21
30-39	17	3	14	5	23	12		4	9	11	2		3	11	29	30	10	13	14	3	9	3	15	25	17	7	11
40-49	13	1		7	22	16	20	13	8	9	0	14	18	8	19	15	7	11	11	1	5	14	12	19	17	10	9
50-59	8	0		16	16	17	20	11	6	4	2		31	15	3		4	7	5	1		25	15	7	9	7	6
60-69	5	1	7	29		6		5	3	3		16	9	1	27	13	5	4	2	5	21	6	2	15	8	5	
70-79	0	1		12		5		6	3		1		8		1		1	0	1		10		2		2	2	
80-89	0	0		8		3		1	2	2		5	23	1	1	3	1	1		6	16	1	1	1	2		
90-99				1				0				4				0				3					0		
Total	100	100	100	100	100	100	100	100	100	100	100	100	100	100	100	100	100	100	100	100	100	100	100	100			
20-59	56	26	14	36	77	58	100	66	41	54	19	67	56	49	86	73	42	54	55	23	33	48	58	79	85	52	48

Source: NBS and CAMP TT

(3) Percentage of each reason/age group to the total

Age group	Male (% to reason total)								Female (% to reason total)								Total (% to reason total)										
	No hope to find job	Full time student	Income recipient	Too old	Disabled /too sick	Full time home-maker/ housewife	Pensioner /retired	Un-known	Total	No hope to find job	Full time student	Income recipient	Too old	Disabled /too sick	Full time home-maker/ housewife	Pensioner /retired	Un-known	Total	No hope to find job	Full time student	Income recipient	Too old	Disabled /too sick	Full time home-maker/ housewife	Pensioner /retired	Un-known	Total
Rural areas																											
10-19	13	27	2	1	0	4	1	48	12	16	0	1	0	4	1	35	13	21	1	1	0	4	1	41			
20-29	6	8		1		1	0	16	8	3	0	1	1	10	0	23	7	5	0	1	0	6	0	20			
30-39	6	1		1	0	1		9	3	0		0	0	10		14	4	1		0	0	6		12			
40-49	5	0		1	0	2	0	9	2		0	2	0	6	0	12	3	0	0	2	0	5	0	10			
50-59	3			2	0	2	0	7	1	0		4	0	1	0	7	2	0		3	0	2	0	7			
60-69	2	0		4		1		6	1	1		2	0	0	1	4	1	0		3	0	1	0	5			
70-79		1		1		1	0	3		0		1		0		2		0		1		1	0	2			
80-89				1		0		1	1	1		1	1	0		3	0	0		1	1	0		2			
90-99												1				1				0					0		
Total	34	37	2	11	2	12	2	100	28	21	1	12	3	32	3	100	31	28	1	12	2	23	2	100			
20-59	19	9		4	1	7	1	41	14	4	0	7	2	27	1	55	17	6	0	6	1	18	1	49			
Urban areas																											
10-19	5	44	0	1	0	2	1	54	3	30	0	2	1	2	1	41	4	37	0	2	1	2	1	47			
20-29	3	13		1	1	2	1	3	5	6	1	1	0	11	1	25	4	9	1	1	1	7	1	2			
30-39	2	1	1	0	0	2		7	3	2		0		5	1	12	2	1	0	0	0	4	0	1			
40-49	1	1		1	0	1	0	5	3	0		2	0	3	0	9	2	1		1	0	2	0	7			
50-59	1	0		1		1	0	3	1	1		3	1	1		6	1	1		2	0	1	0	5			
60-69	1	1	0	1		0		3	1	1		3	0		1	6	1	1	0	2	0	0	0	5			
70-79	0	0		0				1	0	0		0				0	0	0		0				1			
80-89	0	0						1	0	1		0			0	1	0	0		0			0	1			
90-99				0				0								0				0				0			
Total	15	62	1	5	2	8	2	100	15	41	1	11	2	22	3	100	15	51	1	9	2	15	2	100			
20-59	8	16	1	3	2	5	2	40	11	9	1	6	1	20	2	52	9	12	1	4	1	13	2	46			
All areas																											
10-19	11	32	1	1	0	3	1	50	10	20	0	1	1	3	1	37	10	25	1	1	0	3	1	42			
20-29	5	9		1	0	1	0	19	8	4	0	1	0	10	0	23	7	6	0	1	0	6	0	21			
30-39	5	1	0	0	0	1		9	3	1		0	0	9	0	13	4	1	0	0	0	5	0	11			
40-49	4	1		1	0	2	0	8	2	0	0	2	0	6	0	11	3	0	0	2	0	4	0	9			
50-59	2	0		2	0	2	0	6	1	1		4	0	1	0	7	1	0		3	0	1	0	6			
60-69	1	0	0	3		1		5	1	1		2	0	0	0	5	1	1	0	2	0	0	0	5			
70-79	0	1		1		1	0	3	0			1		0		1	0	0		1		0	0	2			
80-89	0	0		1		0		1	1	1		1	1	0	0	3	0	0		1	0	0	0	2			
90-99				0				0				0				0				0				0			
Total	29	44	2	10	2	11	1	100	25	26	1	12	3	29	1	100	27	34	1	11	2	21	1	100			
20-59	16	11	0	3	1	6	1	41	13	5	1	7	1	25	0	54	15	8	0	5	1	17	1	48			

Source: NBS and CAMP TT

16.7 Distribution of reasons for not working in Pastoral

(1) Percentage of reasons to the total of age group

Age group	Male (% to age group total)							Female (% to age group total)							Total (% to age group total)														
	No hope to find job	Full time student	Income recipient	Too old	Disabled /too sick	Full time home-maker/ housewife	Pensioner /retired	Un-known	Total	No hope to find job	Full time student	Income recipient	Too old	Disabled /too sick	Full time home-maker/ housewife	Pensioner /retired	Un-known	Total	No hope to find job	Full time student	Income recipient	Too old	Disabled /too sick	Full time home-maker/ housewife	Pensioner /retired	Un-known	Total		
Rural areas																													
10-19	59				4	24	14	100	41				2	52	4	100	51				3	37			9	100			
20-29	76					18	6	100	20					73	7	100	40							53	6	100			
30-39	86					14		100	11		11		79		100	31		8				62				100			
40-49	83					17		100			14		71	14	100	38		8				46		8		100			
50-59	50		50					100					100		100	33		33				33				100			
60-69	25		75					100				100			100	20		80								100			
70-79	100							100					100		100	50						50				100			
80-89			100					100										100								100			
90-99								100																		100			
Total	64		6	2	19		9	100	26		4	1	65		5	100	43		5	2	44			7		100			
20-59	78		3		16		3	100	14			5	75		5	100	37		4			54		4		100			
Urban areas																													
10-19	43	57						100	29	71						100	36	64											100
20-29		100						100	25				75		100	20	20					60							100
30-39	67				33			100	33	17			50		100	44	11					44							100
40-49								100	50		25		25		100	50		25			25								100
50-59								100	33			33	33		100	33				33	33								100
60-69	50		50					100	100						100	67		33											100
70-79								100																					100
80-89			100					100					100		100			50			50								100
90-99								100																					100
Total	40	40	13		7			100	33	20	3	3	40		100	36	27	7	2	29									100
20-59	40	40			20			100	33	5	5	5	52		100	35	12	4	4	46									100
All areas																													
10-19	58	2		4	23		13	100	41	3			2	50	4	100	50	3			3	36			9				100
20-29	74	3			17		6	100	20					73	6	100	39	1				54			6				100
30-39	84				16			100	12	1	10		77		100	32	1	7			60								100
40-49	83				17			100	7		16		65	12	100	39		9			44			7				100	
50-59	50		50					100	15			15	69		100	33		26	7		33								100
60-69	28		72					100	22		78				100	27		73											100
70-79	100							100					100		100	50					50								100
80-89			100					100					100		100			82			18								100
90-99								100																					100
Total	63	2	6	2	19		9	100	26	2	4	1	63		4	100	43	2	5	2	43			6					100
20-59	76	2	3		16		3	100	16	0	5	0	73		5	100	37	1	4	0	53			4					100

Source: NBS and CAMP TT

(2) Percentage of age groups to the total of each reason

Age group	Male (% to reason total)							Female (% to reason total)							Total (% to reason total)												
	No hope to find job	Full time student	Income recipient	Too old	Disabled /too sick	Full time home-maker/ housewife	Pensioner /retired	Un-known	Total	No hope to find job	Full time student	Income recipient	Too old	Disabled /too sick	Full time home-maker/ housewife	Pensioner /retired	Un-known	Total	No hope to find job	Full time student	Income recipient	Too old	Disabled /too sick	Full time home-maker/ housewife	Pensioner /retired	Un-known	Total
Rural areas																											
10-19	53				100	71	88	57	70					100	35	40	44	58					100	42	69	50	
20-29	23					18	13	19	22						32	40	29	23						29	23	24	
30-39	11					6		8	7					50	22		18	10				22	19			13	
40-49	9					6		7						25	7	20	7	6				11	7		8	7	
50-59	2			20				2							1		1	1				11	1			2	
60-69	2			60				4						25			1	1				44				3	
70-79	2							1							1		1	1					1			1	
80-89				20				1										1				11				1	
90-99								1																		1	
Total	100			100	100	100	100	100	100	100	100	100	100	100	100	100	100	100	100	100	100	100	100	100	100	100	
20-59	44			20		29	13	36	30					75	63	60	54	39				44	56		31	46	
Urban areas																											
10-19	50	67						47	20	83							23	31	75							31	
20-29		33						13	20					50			27	13	17				46			22	
30-39	33					100		20	20	17				25			20	25	8				31			20	
40-49									20			100	8				13	13			33	8				9	
50-59									10			100	8				10	6			100	8				7	
60-69	17			50				13	10								3	13			33					7	
70-79																											
80-89				50				7						8			3				33	8				4	
90-99																											
Total	100	100		100	100	100	100	100	100	100	100	100	100	100	100	100	100	100	100	100	100	100	100	100	100	100	
20-59	33	33				100		33	70	17				100	100	92	70	56	25		33	100	92			58	
All areas																											
10-19	53	67			100	69	88	57	66	83				78	34	40	42	57	75			91	41	69	49		
20-29	22	33				17	13	19	22					33			40	22	17			30		23	24		
30-39	11					7		8	9	17				47	22		18	10	8		20	19			14		
40-49	9					6		6	2				30	7	20	7	6				13	7		8	7		
50-59	2			18				2	1					22	2		2	1			10	9	1		2		
60-69	2			59				5	1				23				1	2			43				3		
70-79	2							1							1		1	1				1			1		
80-89				23				1									0				13	0			1		
90-99																											
Total	100	100		100	100	100	100	100	100	100	100	100	100	100	100	100	100	100	100	100	100	100	100	100	100	100	
20-59	44	33		18		31	13	36	34	17				77	22	65	60	55	40	25		43	9	58		31	47

Source: NBS and CAMP TT

(3) Percentage of each reason/age group to the total

Age group	Male (% to reason total)							Female (% to reason total)							Total (% to reason total)														
	No hope to find job	Full time student	Income recipient	Too old	Disabled /too sick	Full time home-maker/ housewife	Pensioner /retired	Un-known	Total	No hope to find job	Full time student	Income recipient	Too old	Disabled /too sick	Full time home-maker/ housewife	Pensioner /retired	Un-known	Total	No hope to find job	Full time student	Income recipient	Too old	Disabled /too sick	Full time home-maker/ housewife	Pensioner /retired	Un-known	Total		
Rural areas																													
10-19	34				2	13		8	57	18				1	23		2	44	25					2	19		5	50	
20-29	15					3		1	19	6					21		2	29	10						13		2	24	
30-39	7					1			8	2			2	14				18	4			1			8			13	
40-49	6					1			7				1	5		1		7	3				1		3		1	7	
50-59	1				1				2					1				1	1				1		1			2	
60-69	1				3				4				1					1	1				2					3	
70-79	1								1					1				1	1						1			1	
80-89					1				1														1					1	
90-99									1																			1	
Total	64				6	2	19		9	100	26			4	1	65		5	100	43				5	2	44		7	100
20-59	28				1	6		1	36	8				3	3	41		3	54	17				2	25		2	46	
Urban areas																													
10-19	20	27							47	7	17							23	11	20								31	
20-29		13							13	7					20			27	4	4					13			22	
30-39	13						7		20	7	3				10			20	9	2					9			20	
40-49									7	7			3	3				13	4			2		2	2			9	
50-59									3	3			3	3				10	2				2	2	2			7	
60-69	7				7				13	3								3	4			2						7	
70-79																													
80-89						7			7					3				3				2		2	2			4	
90-99																													
Total	40	40			13	7			100	33	20			3	3	40		100	36	27			7	2	29			100	
20-59	13	13				7			33	23	3			3	3	37		70	20	7			2	2	27			58	
All areas																													
10-19	33	1			2	13		8	57	17	1			1	21		2	42	24	1			1	17		4	49		
20-29	14	1				3		1	19	6					21		2	28	9	0				13		1	24		
30-39	7					1			8	2	0		2	14				18	4	0		1		8			14		
40-49	5					1			6	1			1	5		1		7	3			1		3		0	7		
50-59	1				1				2	0				0	1			2	1			0	0	1			2		
60-69	1				4				5	0			1					1	1			2					3		
70-79	1								1					1				1	0					0			1		
80-89						1			1						0			0				1		0				1	
90-99									1																			1	
Total	63	2			6	2	19		9	100	26	2		4	1	63		4	100	43	2			5	2	43		6	100
20-59	27	1			1	6		1	36	9	0			3	0	41		3	55	17	0			2	0	25		2	47

Source: NBS and CAMP TT

16.8 Distribution of reasons for not working in Western Flood Plains

(1) Percentage of reasons to the total of age group

Age group	Male (% to age group total)								Female (% to age group total)								Total (% to age group total)										
	No hope to find job	Full time student	Income recipient	Too old	Disabled /too sick	Full time home-maker/ housewife	Pensioner /retired	Un-known	Total	No hope to find job	Full time student	Income recipient	Too old	Disabled /too sick	Full time home-maker/ housewife	Pensioner /retired	Un-known	Total	No hope to find job	Full time student	Income recipient	Too old	Disabled /too sick	Full time home-maker/ housewife	Pensioner /retired	Un-known	Total
Rural areas																											
10-19	41	39	1	2	1	10	1	7	100	45	32	1	2	1	15		5	100	43	36	1	2	1	12	0	6	100
20-29	48	34		3	1	11		3	100	36	11		3	0	46	1	3	100	41	21		3	1	31	0	3	100
30-39	64	11		6	1	13		5	100	33	2		3	1	58		3	100	45	6		4	1	41		4	100
40-49	59	4		12	2	19		4	100	31	3		23	5	35		3	100	45	3		17	4	27		3	100
50-59	48	4	1	23	7	12		6	100	22	2		53		19	2	3	100	37	3	1	36	4	15	1	4	100
60-69	26	3		48	5	16		3	100	20	5	2	56		12	2	3	100	23	4	1	52	3	14	1	3	100
70-79	26	8	6	49	4	7			100	13			79	8				100	20	5	3	62	6	4			100
80-89	26	7		55				12	100	29			50		21			100	27	4		53		9		7	100
90-99		19		81					100				100					100		17		83					100
Total	46	24	0	10	2	12	0	5	100	36	14	0	12	1	33	0	4	100	41	19	0	11	1	23	0	4	100
20-59	55	17	0	9	2	14		4	100	33	6		11	1	45	0	3	100	43	11	0	10	2	31	0	4	100
Urban areas																											
10-19	25	59		4	1	5	2	4	100	29	50		1	1	13	1	5	100	27	55		3	1	9	1	4	100
20-29	40	38		4	3	8	2	6	100	50	8	2	2	2	31	2	3	100	45	22	1	3	2	20	2	5	100
30-39	50	19	2	3	3	17		5	100	29	6		14	2	41		8	100	39	12	1	9	3	30		7	100
40-49	49	23		12		8		8	100	35	16		8	3	34		4	100	40	18		9	2	25		6	100
50-59	34	4	4	34	6	17			100	40	4		36	13	7			100	37	4	2	35	10	12			100
60-69	44			46				9	100	32	9		45	13				100	38	5		46	7			5	100
70-79	35			65					100	100								100	68			32					100
80-89	56			44					100		41				59			100	24	24		19		34			100
90-99									100									100									100
Total	34	41	0	8	2	8	1	5	100	36	25	1	7	3	23	1	4	100	35	33	1	8	2	16	1	5	100
20-59	43	27	1	8	3	11	1	5	100	42	9	1	9	3	32	1	4	100	42	17	1	9	3	22	1	5	100
All areas																											
10-19	39	41	1	2	1	9	1	7	100	43	34	1	2	1	14	0	5	100	41	38	1	2	1	12	1	6	100
20-29	47	34		3	1	10	0	4	100	37	11	0	3	1	44	1	3	100	42	21	0	3	1	30	1	3	100
30-39	63	12	0	6	1	14		5	100	33	2		4	1	57		4	100	44	6	0	4	1	40		4	100
40-49	59	5		12	2	19		4	100	32	4		22	5	35		3	100	45	4		17	4	27		4	100
50-59	47	4	1	23	7	12		5	100	23	2		52	1	18	1	2	100	37	3	1	36	4	14	1	4	100
60-69	27	3		48	5	15		3	100	20	5	2	55	1	11	2	3	100	24	4	1	51	3	13	1	3	100
70-79	26	8	6	49	4	7			100	17			76	7				100	22	5	3	61	6	4			100
80-89	27	7		55				11	100	27	3		47		23			100	27	5		51		10		6	100
90-99		19		81					100				100					100		17		83					100
Total	45	25	0	10	2	11	0	5	100	36	15	0	11	1	32	0	4	100	40	20	0	11	2	22	0	4	100
20-59	54	17	0	9	2	13	0	4	100	34	6	0	11	2	44	0	3	100	42	11	0	10	2	30	0	4	100

Source: NBS and CAMP TT

(2) Percentage of age groups to the total of each reason

Age group	Male (% to reason total)									Female (% to reason total)									Total (% to reason total)								
	No hope to find job	Full time student	Income recipient	Too old	Disabled /too sick	Full time home-maker/ housewife	Pensioner /retired	Un-known	Total	No hope to find job	Full time student	Income recipient	Too old	Disabled /too sick	Full time home-maker/ housewife	Pensioner /retired	Un-known	Total	No hope to find job	Full time student	Income recipient	Too old	Disabled /too sick	Full time home-maker/ housewife	Pensioner /retired	Un-known	Total
Rural areas																											
10-19	34	62	56	7	12	31	100	52	39	39	72	73	5	19	14		44	31	36	66	63	6	15	18	46	49	35
20-29	19	26		5	14	17		12	19	26	20		6	10	35	54	20	25	22	24		6	12	30	29	15	22
30-39	17	6		7	7	14		12	12	17	3		5	10	33		18	19	17	5		6	8	28		14	16
40-49	17	2		15	17	21		10	13	11	3		24	52	13		10	12	14	2		20	32	15		10	13
50-59	7	1	19	16	28	7		8	7	3	1		24		3	23	4	5	6	1	11	20	16	4	12	6	6
60-69	3	1		26	16	8		3	6	2	1	27	21		2	23	4	4	3	1	11	23	9	3	12	3	5
70-79	1	1	25	10	5	1			2	1			10	10				2	1	0	15	10	7	0			2
80-89	1	0		7				3	1	1			4		1			1	1	0		5		0		2	1
90-99		1		6					1				1					0		0		3					0
Total	100	100	100	100	100	100	100	100	100	100	100	100	100	100	100	100	100	100	100	100	100	100	100	100	100	100	100
20-59	61	36	19	43	67	60		42	51	57	26		59	72	84	77	52	62	59	32	11	52	69	78	42	46	57
Urban areas																											
10-19	33	68		22	28	32	60	37	47	31	78		4	11	21	50	46	39	32	72		14	18	24	56	42	43
20-29	29	23		13	35	24	40	33	25	38	8	100	7	20	38	50	20	28	34	17	53	10	26	34	44	27	26
30-39	16	5	50	4	19	25		12	11	10	3		24	9	22		23	12	13	4	23	13	13	22		17	12
40-49	8	3		8		6		10	6	10	7		12	11	16		11	11	9	5		10	7	14		10	8
50-59	6	1	50	24	19	13			6	6	1		28	28	2			5	6	1	23	25	24	4			6
60-69	5			22				8	4	4	1		26	20				4	4	1		23	12			4	4
70-79	1			5					1	2								1	1			3					1
80-89	1			3					1		1				2			1	0	0		2		1			1
90-99																											
Total	100	100	100	100	100	100	100	100	100	100	100	100	100	100	100	100	100	100	100	100	100	100	100	100	100	100	100
20-59	60	32	100	48	72	68	40	55	48	64	19	100	70	68	77	50	54	56	62	27	100	58	70	75	44	54	52
All areas																											
10-19	34	63	52	8	14	32	90	51	39	38	73	63	5	18	14	9	44	32	36	67	56	6	15	18	48	48	35
20-29	20	26		6	16	17	10	13	19	27	19	13	6	11	35	53	20	25	23	23	6	6	14	31	33	16	22
30-39	17	6	4	7	8	15		12	12	17	3		6	9	33		18	18	17	5	2	6	9	28		15	15
40-49	16	2		14	16	21		10	12	11	3		24	46	13		10	12	14	3		19	29	15		10	12
50-59	7	1	21	17	27	7		8	7	3	1		24	5	3	19	4	5	6	1	12	21	17	4	10	6	6
60-69	3	1		26	14	7		3	6	2	1	24	21	3	1	19	4	4	3	1	10	23	9	3	10	3	5
70-79	1	1	23	10	5	1			2	1			10	8				1	1	0	13	10	6	0			2
80-89	1	0		7				3	1	1	0		4		1			1	1	0		5		1		2	1
90-99		1		6					1				1					0		0		3					0
Total	100	100	100	100	100	100	100	100	100	100	100	100	100	100	100	100	100	100	100	100	100	100	100	100	100	100	100
20-59	61	35	25	43	67	60	10	43	51	58	25	13	60	71	84	72	52	61	59	31	20	52	69	78	42	47	56

Source: NBS and CAMP TT

(3) Percentage of each reason/age group to the total

Age group	Male (% to reason total)									Female (% to reason total)									Total (% to reason total)								
	No hope to find job	Full time student	Income recipient	Too old	Disabled /too sick	Full time home-maker/ housewife	Pensioner /retired	Un-known	Total	No hope to find job	Full time student	Income recipient	Too old	Disabled /too sick	Full time home-maker/ housewife	Pensioner /retired	Un-known	Total	No hope to find job	Full time student	Income recipient	Too old	Disabled /too sick	Full time home-maker/ housewife	Pensioner /retired	Un-known	Total
Rural areas																											
10-19	16	15	0	1	0	4	0	3	39	14	10	0	1	0	5		2	31	15	12	0	1	0	4	0	2	35
20-29	9	6		1	0	2		1	19	9	3		1	0	12	0	1	25	9	5		1	0	7	0	1	22
30-39	8	1		1	0	2		1	12	6	0		1	0	11		1	19	7	1		1	0	6		1	16
40-49	8	0		2	0	3		1	13	4	0		3	1	4		0	12	6	0		2	0	3		0	13
50-59	3	0	0	2	0	1		0	7	1	0		3		1	0	0	5	2	0	0	2	0	1	0	0	6
60-69	1	0		3	0	1		0	6	1	0	0	2		1	0	0	4	1	0	0	3	0	1	0	0	5
70-79	1	0	0	1	0	0			2	0			1	0				2	0	0	0	1	0	0			2
80-89	0	0		1				0	1	0			0		0			1	0	0		1		0		0	1
90-99	0	0		1					1	0			0		0			0	0	0		0		0		0	0
Total	46	24	0	10	2	12	0	5	100	36	14	0	12	1	33	0	4	100	41	19	0	11	1	23	0	4	100
20-59	28	9	0	4	1	7		2	51	20	4		7	1	28	0	2	62	24	6	0	6	1	18	0	2	57
Urban areas																											
10-19	11	28		2	1	3	1	2	47	11	19		0	0	5	0	2	39	11	24		1	0	4	1	2	43
20-29	10	9		1	1	2	0	2	25	14	2	1	0	1	9	0	1	28	12	6	0	1	1	5	0	1	26
30-39	6	2	0	0	0	2		1	11	4	1		2	0	5		1	12	5	1	0	1	0	3		1	12
40-49	3	1		1		0		0	6	4	2		1	0	4		0	11	3	2		1	0	2		0	8
50-59	2	0	0	2	0	1			6	2	0		2	1	0			5	2	0	0	2	1	1			6
60-69	2			2				0	4	1	0		2	1				4	2	0		2	0			0	4
70-79	0			0					1	1								1	0			0					1
80-89	0			0					1	0					0			1	0	0		0		0			1
90-99									1									1									1
Total	34	41	0	8	2	8	1	5	100	36	25	1	7	3	23	1	4	100	35	33	1	8	2	16	1	5	100
20-59	21	13	0	4	1	5	0	3	48	23	5	1	5	2	18	0	2	56	22	9	1	5	2	12	0	2	52
All areas																											
10-19	15	16	0	1	0	4	0	3	39	14	11	0	1	0	5	0	2	32	15	13	0	1	0	4	0	2	35
20-29	9	7		1	0	2	0	1	19	10	3	0	1	0	11	0	1	25	9	5	0	1	0	7	0	1	22
30-39	8	1	0	1	0	2		1	12	6	0		1	0	11		1	18	7	1	0	1	0	6		1	15
40-49	7	1		1	0	2		1	12	4	0		3	1	4		0	12	6	1		2	0	3		0	12
50-59	3	0	0	2	0	1		0	7	1	0		3	0	1	0	0	5	2	0	0	2	0	1	0	0	6
60-69	1	0		3	0	1		0	6	1	0	0	2	0	0	0	0	4	1	0	0	3	0	1	0	0	5
70-79	1	0	0	1	0	0			2	0			1	0				1	0	0	0	1	0	0			2
80-89	0	0		1				0	1	0	0		0		0			1	0	0		1		0		0	1
90-99	0			1					1	0			0					0	0			0					0
Total	45	25	0	10	2	11	0	5	100	36	15	0	11	1	32	0	4	100	40	20	0	11	2	22	0	4	100
20-59	27	9	0	4	1	7	0	2	51	21	4	0	7	1	27	0	2	61	24	6	0	6	1	17	0	2	56

Source: NBS and CAMP TT

17 Wage employment of aged 20~59 during the last 12 months

17.1 National (all Livelihood Zones total) status of wage payment of working population

(1) Percentage of each wage payment status to the total

Location characteristics	Male				Female				Total			
	Paid	Not paid or not known	Sub-total	Estimated no.	Paid	Not paid or not known	Sub-total	Estimated no.	Paid	Not paid or not known	Sub-total	Estimated no.
All Livelihood Zones (National) total												
Rural areas												
Not working	2%	98%	100%	395,694	0%	100%	100%	424,799	1%	99%	100%	820,493
Animal husbandry	6%	94%	100%	14,225	18%	82%	100%	4,669	9%	91%	100%	18,894
Farming	38%	62%	100%	141,862	33%	67%	100%	151,920	36%	64%	100%	293,782
Fishing	86%	14%	100%	8,207	100%		100%	1,644	88%	12%	100%	9,850
Forestry	100%		100%	4,893	58%	42%	100%	1,838	88%	12%	100%	6,731
Household employees	23%	77%	100%	43,607	20%	80%	100%	79,436	21%	79%	100%	123,042
Construction and industry	80%	20%	100%	4,921					80%	20%	100%	4,921
Trade and transportation	100%		100%	9,308	100%		100%	3,967	100%		100%	13,275
Services	77%	23%	100%	44,593	61%	39%	100%	39,967	70%	30%	100%	84,561
Government	97%	3%	100%	62,379	86%	14%	100%	10,935	96%	4%	100%	73,314
Total	26%	74%	100%	729,689	15%	85%	100%	719,174	21%	79%	100%	1,448,862
Urban areas												
Not working	13%	87%	100%	26,651	5%	95%	100%	34,279	9%	91%	100%	60,930
Animal husbandry	75%	25%	100%	766	100%		100%	354	83%	17%	100%	1,120
Farming	58%	42%	100%	6,405	56%	44%	100%	4,105	57%	43%	100%	10,510
Fishing	100%		100%	1,429	100%		100%	56	100%		100%	1,486
Forestry	83%	17%	100%	1,675	100%		100%	623	88%	12%	100%	2,298
Household employees	68%	32%	100%	4,210	57%	43%	100%	11,943	60%	40%	100%	16,154
Construction and industry	100%		100%	6,225	100%		100%	726	100%		100%	6,951
Trade and transportation	94%	6%	100%	13,498	97%	3%	100%	4,080	94%	6%	100%	17,578
Services	90%	10%	100%	31,077	88%	12%	100%	33,209	89%	11%	100%	64,285
Government	95%	5%	100%	55,502	94%	6%	100%	21,471	95%	5%	100%	76,973
Total	77%	23%	100%	147,439	59%	41%	100%	110,846	69%	31%	100%	258,285
Rural and urban areas												
Not working	2%	98%	100%	422,345	1%	99%	100%	459,078	2%	98%	100%	881,422
Animal husbandry	10%	90%	100%	14,991	24%	76%	100%	5,022	13%	87%	100%	20,013
Farming	39%	61%	100%	148,267	34%	66%	100%	156,025	36%	64%	100%	304,292
Fishing	88%	12%	100%	9,636	100%		100%	1,700	90%	10%	100%	11,336
Forestry	96%	4%	100%	6,569	68%	32%	100%	2,461	88%	12%	100%	9,029
Household employees	27%	73%	100%	47,817	24%	76%	100%	91,379	25%	75%	100%	139,196
Construction and industry	91%	9%	100%	11,146	100%		100%	726	92%	8%	100%	11,872
Trade and transportation	96%	4%	100%	22,806	98%	2%	100%	8,047	97%	3%	100%	30,853
Services	83%	17%	100%	75,670	73%	27%	100%	73,176	78%	22%	100%	148,846
Government	96%	4%	100%	117,881	91%	9%	100%	32,407	95%	5%	100%	150,287
Total	35%	65%	100%	877,127	21%	79%	100%	830,020	28%	72%	100%	1,707,148

(2) Percentage of each employment type to the total

Location characteristics	Male				Female				Total			
	Paid	Not paid or not known	Sub-total	Estimated no.	Paid	Not paid or not known	Sub-total	Estimated no.	Paid	Not paid or not known	Sub-total	Estimated no.
All Livelihood Zones (National) total												
Rural areas												
Not working	3%	72%	54%	395,694	2%	69%	59%	424,799	3%	71%	57%	820,493
Animal husbandry	0%	2%	2%	14,225	1%	1%	1%	4,669	1%	1%	1%	18,894
Farming	28%	16%	19%	141,862	46%	17%	21%	151,920	35%	16%	20%	293,782
Fishing	4%	0%	1%	8,207	2%		0%	1,644	3%	0%	1%	9,850
Forestry	3%		1%	4,893	1%	0%	0%	1,838	2%	0%	0%	6,731
Household employees	5%	6%	6%	43,607	14%	10%	11%	79,436	8%	8%	8%	123,042
Construction and industry	2%	0%	1%	4,921					1%	0%	0%	4,921
Trade and transportation	5%		1%	9,308	4%		1%	3,967	4%		1%	13,275
Services	18%	2%	6%	44,593	22%	3%	6%	39,967	20%	2%	6%	84,561
Government	32%	0%	9%	62,379	9%	0%	2%	10,935	23%	0%	5%	73,314
Total	100%	100%	100%	729,689	100%	100%	100%	719,174	100%	100%	100%	1,448,862
Urban areas												
Not working	3%	67%	18%	26,651	3%	72%	31%	34,279	3%	70%	24%	60,930
Animal husbandry	1%	1%	1%	766	1%		0%	354	1%	0%	0%	1,120
Farming	3%	8%	4%	6,405	3%	4%	4%	4,105	3%	6%	4%	10,510
Fishing	1%		1%	1,429	0%		0%	56	1%		1%	1,486
Forestry	1%	1%	1%	1,675	1%		1%	623	1%	0%	1%	2,298
Household employees	3%	4%	3%	4,210	10%	11%	11%	11,943	5%	8%	6%	16,154
Construction and industry	6%		4%	6,225	1%		1%	726	4%		3%	6,951
Trade and transportation	11%	2%	9%	13,498	6%	0%	4%	4,080	9%	1%	7%	17,578
Services	25%	9%	21%	31,077	44%	9%	30%	33,209	32%	9%	25%	64,285
Government	47%	8%	38%	55,502	31%	3%	19%	21,471	41%	5%	30%	76,973
Total	100%	100%	100%	147,439	100%	100%	100%	110,846	100%	100%	100%	258,285
Rural and urban areas												
Not working	3%	72%	48%	422,345	2%	70%	55%	459,078	3%	71%	52%	881,422
Animal husbandry	0%	2%	2%	14,991	1%	1%	1%	5,022	1%	1%	1%	20,013
Farming	19%	16%	17%	148,267	30%	16%	19%	156,025	23%	16%	18%	304,292
Fishing	3%	0%	1%	9,636	1%		0%	1,700	2%	0%	1%	11,336
Forestry	2%	0%	1%	6,569	1%	0%	0%	2,461	2%	0%	1%	9,029
Household employees	4%	6%	5%	47,817	13%	11%	11%	91,379	7%	8%	8%	139,196
Construction and industry	3%	0%	1%	11,146	0%		0%	726	2%	0%	1%	11,872
Trade and transportation	7%	0%	3%	22,806	5%	0%	1%	8,047	6%	0%	2%	30,853
Services	20%	2%	9%	75,670	31%	3%	9%	73,176	24%	3%	9%	148,846
Government	37%	1%	13%	117,881	17%	0%	4%	32,407	30%	1%	9%	150,287
Total	100%	100%	100%	877,127	100%	100%	100%	830,020	100%	100%	100%	1,707,148

(3) Percentage of each payment status/employment type to the total

Location characteristics	Male				Female				Total			
	Paid	Not paid or not known	Sub-total	Estimated no.	Paid	Not paid or not known	Sub-total	Estimated no.	Paid	Not paid or not known	Sub-total	Estimated no.
All Livelihood Zones (National) total												
Rural areas												
Not working	1%	53%	54%	395,694	0%	59%	59%	424,799	1%	56%	57%	820,493
Animal husbandry	0%	2%	2%	14,225	0%	1%	1%	4,669	0%	1%	1%	18,894
Farming	7%	12%	19%	141,862	7%	14%	21%	151,920	7%	13%	20%	293,782
Fishing	1%	0%	1%	8,207	0%	0%	0%	1,644	1%	0%	1%	9,850
Forestry	1%	0%	1%	4,893	0%	0%	0%	1,838	0%	0%	0%	6,731
Household employees	1%	5%	6%	43,607	2%	9%	11%	79,436	2%	7%	8%	123,042
Construction and industry	1%	0%	1%	4,921	0%	0%	0%	0	0%	0%	0%	4,921
Trade and transportation	1%	0%	1%	9,308	1%	0%	1%	3,967	1%	0%	1%	13,275
Services	5%	1%	6%	44,593	3%	2%	6%	39,967	4%	2%	6%	84,561
Government	8%	0%	9%	62,379	1%	0%	2%	10,935	5%	0%	5%	73,314
Total	26%	74%	100%	729,689	15%	85%	100%	719,174	21%	79%	100%	1,448,862
Urban areas												
Not working	2%	16%	18%	26,651	2%	29%	31%	34,279	2%	22%	24%	60,930
Animal husbandry	0%	0%	1%	766	0%	0%	0%	354	0%	0%	0%	1,120
Farming	3%	2%	4%	6,405	2%	2%	4%	4,105	2%	2%	4%	10,510
Fishing	1%	0%	1%	1,429	0%	0%	0%	56	1%	0%	1%	1,486
Forestry	1%	0%	1%	1,675	1%	0%	1%	623	1%	0%	1%	2,298
Household employees	2%	1%	3%	4,210	6%	5%	11%	11,943	4%	3%	6%	16,154
Construction and industry	4%	0%	4%	6,225	1%	0%	1%	726	3%	0%	3%	6,951
Trade and transportation	9%	1%	9%	13,498	4%	0%	4%	4,080	6%	0%	7%	17,578
Services	19%	2%	21%	31,077	26%	4%	30%	33,209	22%	3%	25%	64,285
Government	36%	2%	38%	55,502	18%	1%	19%	21,471	28%	2%	30%	76,973
Total	77%	23%	100%	147,439	59%	41%	100%	110,846	69%	31%	100%	258,285
Rural and urban areas												
Not working	1%	47%	48%	422,345	0%	55%	55%	459,078	1%	51%	52%	881,422
Animal husbandry	0%	2%	2%	14,991	0%	0%	1%	5,022	0%	1%	1%	20,013
Farming	7%	10%	17%	148,267	6%	12%	19%	156,025	6%	11%	18%	304,292
Fishing	1%	0%	1%	9,636	0%	0%	0%	1,700	1%	0%	1%	11,336
Forestry	1%	0%	1%	6,569	0%	0%	0%	2,461	0%	0%	1%	9,029
Household employees	1%	4%	5%	47,817	3%	8%	11%	91,379	2%	6%	8%	139,196
Construction and industry	1%	0%	1%	11,146	0%	0%	0%	726	1%	0%	1%	11,872
Trade and transportation	3%	0%	3%	22,806	1%	0%	1%	8,047	2%	0%	2%	30,853
Services	7%	2%	9%	75,670	6%	2%	9%	73,176	7%	2%	9%	148,846
Government	13%	0%	13%	117,881	4%	0%	4%	32,407	8%	0%	9%	150,287
Total	35%	65%	100%	877,127	21%	79%	100%	830,020	28%	72%	100%	1,707,148

17.2 Status of wage payment by livelihood in Eastern Food Plains

(1) Percentage of each wage payment status to the total

Location characteristics	Male				Female				Total			
	Paid	Not paid or not known	Sub-total	Estimated no.	Paid	Not paid or not known	Sub-total	Estimated no.	Paid	Not paid or not known	Sub-total	Estimated no.
Eastern Flood Plains												
Rural areas												
Not working	0%	100%	100%	106,666	100%		100%	822	1%	99%	100%	107,488
Animal husbandry		100%	100%	3,605						100%	100%	3,605
Farming	50%	50%	100%	13,529	28%	72%	100%	11,832	40%	60%	100%	25,361
Fishing	100%		100%	3,287	100%		100%	1,644	100%		100%	4,931
Forestry	100%		100%	2,199	100%		100%	690	100%		100%	2,889
Household employees	23%	77%	100%	4,230	14%	86%	100%	17,044	16%	84%	100%	21,275
Construction and industry	56%	44%	100%	2,193					56%	44%	100%	2,193
Trade and transportation	100%		100%	1,233	100%		100%	822	100%		100%	2,055
Services	76%	24%	100%	12,449	48%	52%	100%	10,890	63%	37%	100%	23,338
Government	100%		100%	10,712	62%	38%	100%	3,980	90%	10%	100%	14,692
Total	23%	77%	100%	160,103	37%	63%	100%	47,724	26%	74%	100%	207,826
Urban areas												
Not working	6%	94%	100%	6,071	2%	98%	100%	12,880	3%	97%	100%	18,951
Animal husbandry	100%		100%	230					100%		100%	230
Farming	100%		100%	460	100%		100%	345	100%		100%	805
Fishing	100%		100%	460					100%		100%	460
Forestry	100%		100%	115					100%		100%	115
Household employees	100%		100%	919	39%	61%	100%	3,794	51%	49%	100%	4,712
Construction and industry	100%		100%	460					100%		100%	460
Trade and transportation	100%		100%	1,263	100%		100%	344	100%		100%	1,607
Services	100%		100%	2,642	61%	39%	100%	3,357	78%	22%	100%	5,999
Government	84%	16%	100%	5,138	100%		100%	1,609	88%	12%	100%	6,747
Total	63%	37%	100%	17,757	27%	73%	100%	22,329	43%	57%	100%	40,086
Rural and urban areas												
Not working	1%	99%	100%	112,737	8%	92%	100%	13,702	1%	99%	100%	126,439
Animal husbandry	6%	94%	100%	3,835					6%	94%	100%	3,835
Farming	52%	48%	100%	13,989	30%	70%	100%	12,177	42%	58%	100%	26,165
Fishing	100%		100%	3,747	100%		100%	1,644	100%		100%	5,391
Forestry	100%		100%	2,314	100%		100%	690	100%		100%	3,003
Household employees	36%	64%	100%	5,149	19%	81%	100%	20,838	22%	78%	100%	25,987
Construction and industry	64%	36%	100%	2,652					64%	36%	100%	2,652
Trade and transportation	100%		100%	2,495	100%		100%	1,166	100%		100%	3,661
Services	80%	20%	100%	15,091	51%	49%	100%	14,247	66%	34%	100%	29,337
Government	95%	5%	100%	15,850	73%	27%	100%	5,590	89%	11%	100%	21,440
Total	27%	73%	100%	177,860	34%	66%	100%	70,052	29%	71%	100%	247,912

(2) Percentage of each employment type to the total

Location characteristics	Male				Female				Total			
	Paid	Not paid or not known	Sub-total	Estimated no.	Paid	Not paid or not known	Sub-total	Estimated no.	Paid	Not paid or not known	Sub-total	Estimated no.
Eastern Flood Plains												
Rural areas												
Not working	1%	86%	67%	106,666	5%		2%	822	2%	69%	52%	107,488
Animal husbandry		3%	2%	3,605						2%	2%	3,605
Farming	19%	5%	8%	13,529	19%	28%	25%	11,832	19%	10%	12%	25,361
Fishing	9%		2%	3,287	9%		3%	1,644	9%		2%	4,931
Forestry	6%		1%	2,199	4%		1%	690	5%		1%	2,889
Household employees	3%	3%	3%	4,230	14%	48%	36%	17,044	6%	12%	10%	21,275
Construction and industry	3%	1%	1%	2,193					2%	1%	1%	2,193
Trade and transportation	3%		1%	1,233	5%		2%	822	4%		1%	2,055
Services	26%	2%	8%	12,449	30%	19%	23%	10,890	27%	6%	11%	23,338
Government	30%		7%	10,712	14%	5%	8%	3,980	25%	1%	7%	14,692
Total	100%	100%	100%	160,103	100%	100%	100%	47,724	100%	100%	100%	207,826
Urban areas												
Not working	3%	88%	34%	6,071	4%	78%	58%	12,880	3%	81%	47%	18,951
Animal husbandry	2%		1%	230					1%		1%	230
Farming	4%		3%	460	6%		2%	345	5%		2%	805
Fishing	4%		3%	460					3%		1%	460
Forestry	1%		1%	115					1%		0%	115
Household employees	8%		5%	919	25%	14%	17%	3,794	14%	10%	12%	4,712
Construction and industry	4%		3%	460					3%		1%	460
Trade and transportation	11%		7%	1,263	6%		2%	344	9%		4%	1,607
Services	24%		15%	2,642	34%	8%	15%	3,357	27%	6%	15%	5,999
Government	39%	12%	29%	5,138	27%		7%	1,609	34%	4%	17%	6,747
Total	100%	100%	100%	17,757	100%	100%	100%	22,329	100%	100%	100%	40,086
Rural and urban areas												
Not working	2%	86%	63%	112,737	4%	27%	20%	13,702	3%	70%	51%	126,439
Animal husbandry	0%	3%	2%	3,835					0%	2%	2%	3,835
Farming	15%	5%	8%	13,989	16%	18%	17%	12,177	15%	9%	11%	26,165
Fishing	8%		2%	3,747	7%		2%	1,644	8%		2%	5,391
Forestry	5%		1%	2,314	3%		1%	690	4%		1%	3,003
Household employees	4%	3%	3%	5,149	17%	36%	30%	20,838	8%	11%	10%	25,987
Construction and industry	4%	1%	1%	2,652					2%	1%	1%	2,652
Trade and transportation	5%		1%	2,495	5%		2%	1,166	5%		1%	3,661
Services	25%	2%	8%	15,091	31%	15%	20%	14,247	27%	6%	12%	29,337
Government	32%	1%	9%	15,850	17%	3%	8%	5,590	27%	1%	9%	21,440
Total	100%	100%	100%	177,860	100%	100%	100%	70,052	100%	100%	100%	247,912

(3) Percentage of each payment status/employment type to the total

Location characteristics	Male				Female				Total			
	Paid	Not paid or not known	Sub-total	Estimated no.	Paid	Not paid or not known	Sub-total	Estimated no.	Paid	Not paid or not known	Sub-total	Estimated no.
Eastern Flood Plains												
Rural areas												
Not working	0%	66%	67%	106,666	2%		2%	822	1%	51%	52%	107,488
Animal husbandry		2%	2%	3,605						2%	2%	3,605
Farming	4%	4%	8%	13,529	7%	18%	25%	11,832	5%	7%	12%	25,361
Fishing	2%		2%	3,287	3%		3%	1,644	2%		2%	4,931
Forestry	1%		1%	2,199	1%		1%	690	1%		1%	2,889
Household employees	1%	2%	3%	4,230	5%	31%	36%	17,044	2%	9%	10%	21,275
Construction and industry	1%	1%	1%	2,193					1%	0%	1%	2,193
Trade and transportation	1%		1%	1,233	2%		2%	822	1%		1%	2,055
Services	6%	2%	8%	12,449	11%	12%	23%	10,890	7%	4%	11%	23,338
Government	7%		7%	10,712	5%	3%	8%	3,980	6%	1%	7%	14,692
Total	23%	77%	100%	160,103	37%	63%	100%	47,724	26%	74%	100%	207,826
Urban areas												
Not working	2%	32%	34%	6,071	1%	57%	58%	12,880	1%	46%	47%	18,951
Animal husbandry	1%		1%	230					1%		1%	230
Farming	3%		3%	460	2%		2%	345	2%		2%	805
Fishing	3%		3%	460					1%		1%	460
Forestry	1%		1%	115					0%		0%	115
Household employees	5%		5%	919	7%	10%	17%	3,794	6%	6%	12%	4,712
Construction and industry	3%		3%	460					1%		1%	460
Trade and transportation	7%		7%	1,263	2%		2%	344	4%		4%	1,607
Services	15%		15%	2,642	9%	6%	15%	3,357	12%	3%	15%	5,999
Government	24%	5%	29%	5,138	7%		7%	1,609	15%	2%	17%	6,747
Total	63%	37%	100%	17,757	27%	73%	100%	22,329	43%	57%	100%	40,086
Rural and urban areas												
Not working	0%	63%	63%	112,737	2%	18%	20%	13,702	1%	50%	51%	126,439
Animal husbandry	0%	2%	2%	3,835					0%	1%	2%	3,835
Farming	4%	4%	8%	13,989	5%	12%	17%	12,177	4%	6%	11%	26,165
Fishing	2%		2%	3,747	2%		2%	1,644	2%		2%	5,391
Forestry	1%		1%	2,314	1%		1%	690	1%		1%	3,003
Household employees	1%	2%	3%	5,149	6%	24%	30%	20,838	2%	8%	10%	25,987
Construction and industry	1%	1%	1%	2,652					1%	0%	1%	2,652
Trade and transportation	1%		1%	2,495	2%		2%	1,166	1%		1%	3,661
Services	7%	2%	8%	15,091	10%	10%	20%	14,247	8%	4%	12%	29,337
Government	8%	0%	9%	15,850	6%	2%	8%	5,590	8%	1%	9%	21,440
Total	27%	73%	100%	177,860	34%	66%	100%	70,052	29%	71%	100%	247,912

17.3 Status of wage payment by livelihood in Greenbelt

(1) Percentage of each wage payment status to the total

Location characteristics	Payment status				Male				Female				Total			
	Paid	Not paid or not known	Sub-total	Estimated no.	Paid	Not paid or not known	Sub-total	Estimated no.	Paid	Not paid or not known	Sub-total	Estimated no.	Paid	Not paid or not known	Sub-total	Estimated no.
Greenbelt																
Rural areas																
Not working	100%		100%	898	100%		100%	459	100%		100%	459	100%		100%	1,357
Animal husbandry					100%		100%	459	100%		100%	459	100%		100%	459
Farming	74%	26%	100%	37,400	76%	24%	100%	33,796	75%	25%	100%	71,196	75%	25%	100%	71,196
Fishing	100%		100%	299					100%		100%	299	100%		100%	299
Forestry	100%		100%	1,677					100%		100%	1,677	100%		100%	1,677
Household employees	17%	83%	100%	5,149	100%		100%	1,517	36%	64%	100%	6,666	36%	64%	100%	6,666
Construction and industry	100%		100%	1,517					100%		100%	1,517	100%		100%	1,517
Trade and transportation	100%		100%	3,653	100%		100%	1,677	100%		100%	5,330	100%		100%	5,330
Services	100%		100%	6,923	44%	56%	100%	11,057	65%	35%	100%	17,980	65%	35%	100%	17,980
Government	100%		100%	13,450	100%		100%	1,517	100%		100%	14,967	100%		100%	14,967
Total	80%	20%	100%	70,967	71%	29%	100%	50,482	77%	23%	100%	121,449	77%	23%	100%	121,449
Urban areas																
Not working																
Animal husbandry	100%		100%	208					100%		100%	208	100%		100%	208
Farming	51%	49%	100%	2,923	100%		100%	509	58%	42%	100%	3,431	58%	42%	100%	3,431
Fishing																
Forestry																
Household employees	100%		100%	279	79%	21%	100%	1,716	82%	18%	100%	1,995	82%	18%	100%	1,995
Construction and industry	100%		100%	1,641	100%		100%	416	100%		100%	2,057	100%		100%	2,057
Trade and transportation	100%		100%	3,507	100%		100%	1,548	100%		100%	5,055	100%		100%	5,055
Services	70%	30%	100%	5,234	100%		100%	6,621	87%	13%	100%	11,855	87%	13%	100%	11,855
Government	100%		100%	8,336	100%		100%	2,227	100%		100%	10,563	100%		100%	10,563
Total	86%	14%	100%	22,128	97%	3%	100%	13,036	90%	10%	100%	35,164	90%	10%	100%	35,164
Rural and urban areas																
Not working	100%		100%	898	100%		100%	459	100%		100%	1,357	100%		100%	1,357
Animal husbandry	100%		100%	208	100%		100%	459	100%		100%	667	100%		100%	667
Farming	72%	28%	100%	40,323	76%	24%	100%	34,305	74%	26%	100%	74,628	74%	26%	100%	74,628
Fishing	100%		100%	299					100%		100%	299	100%		100%	299
Forestry	100%		100%	1,677					100%		100%	1,677	100%		100%	1,677
Household employees	22%	78%	100%	5,428	89%	11%	100%	3,233	47%	53%	100%	8,661	47%	53%	100%	8,661
Construction and industry	100%		100%	3,158	100%		100%	416	100%		100%	3,574	100%		100%	3,574
Trade and transportation	100%		100%	7,160	100%		100%	3,225	100%		100%	10,385	100%		100%	10,385
Services	87%	13%	100%	12,157	65%	35%	100%	17,677	74%	26%	100%	29,835	74%	26%	100%	29,835
Government	100%		100%	21,787	100%		100%	3,744	100%		100%	25,530	100%		100%	25,530
Total	82%	18%	100%	93,095	77%	23%	100%	63,518	80%	20%	100%	156,613	80%	20%	100%	156,613

(2) Percentage of each employment type to the total

Location characteristics	Male				Female				Total			
	Paid	Not paid or not known	Sub-total	Estimated no.	Paid	Not paid or not known	Sub-total	Estimated no.	Paid	Not paid or not known	Sub-total	Estimated no.
Greenbelt												
Rural areas												
Not working	2%		1%	898	1%		1%	459	1%		1%	1,357
Animal husbandry					1%		1%	459	0%		0%	459
Farming	49%	69%	53%	37,400	71%	57%	67%	33,796	57%	63%	59%	71,196
Fishing	1%		0%	299					0%		0%	299
Forestry	3%		2%	1,677					2%		1%	1,677
Household employees	2%	31%	7%	5,149	4%		3%	1,517	3%	15%	5%	6,666
Construction and industry	3%		2%	1,517					2%		1%	1,517
Trade and transportation	6%		5%	3,653	5%		3%	1,677	6%		4%	5,330
Services	12%		10%	6,923	13%	43%	22%	11,057	13%	22%	15%	17,980
Government	24%		19%	13,450	4%		3%	1,517	16%		12%	14,967
Total	100%	100%	100%	70,967	100%	100%	100%	50,482	100%	100%	100%	121,449
Urban areas												
Not working												
Animal husbandry	1%		1%	208					1%		1%	208
Farming	8%	48%	13%	2,923	4%		4%	509	6%	43%	10%	3,431
Fishing												
Forestry												
Household employees	1%		1%	279	11%	100%	13%	1,716	5%	11%	6%	1,995
Construction and industry	9%		7%	1,641	3%		3%	416	6%		6%	2,057
Trade and transportation	18%		16%	3,507	12%		12%	1,548	16%		14%	5,055
Services	19%	52%	24%	5,234	52%		51%	6,621	32%	47%	34%	11,855
Government	44%		38%	8,336	18%		17%	2,227	33%		30%	10,563
Total	100%	100%	100%	22,128	100%	100%	100%	13,036	100%	100%	100%	35,164
Rural and urban areas												
Not working	1%		1%	898	1%		1%	459	1%		1%	1,357
Animal husbandry	0%		0%	208	1%		1%	459	1%		0%	667
Farming	38%	66%	43%	40,323	54%	55%	54%	34,305	44%	61%	48%	74,628
Fishing	0%		0%	299					0%		0%	299
Forestry	2%		2%	1,677					1%		1%	1,677
Household employees	2%	25%	6%	5,428	6%	2%	5%	3,233	3%	15%	6%	8,661
Construction and industry	4%		3%	3,158	1%		1%	416	3%		2%	3,574
Trade and transportation	9%		8%	7,160	7%		5%	3,225	8%		7%	10,385
Services	14%	9%	13%	12,157	23%	42%	28%	17,677	18%	25%	19%	29,835
Government	29%		23%	21,787	8%		6%	3,744	20%		16%	25,530
Total	100%	100%	100%	93,095	100%	100%	100%	63,518	100%	100%	100%	156,613

(3) Percentage of each payment status/employment type to the total

Location characteristics	Male				Female				Total			
	Paid	Not paid or not known	Sub-total	Estimated no.	Paid	Not paid or not known	Sub-total	Estimated no.	Paid	Not paid or not known	Sub-total	Estimated no.
Greenbelt												
Rural areas												
Not working	1%		1%	898	1%		1%	459	1%		1%	1,357
Animal husbandry					1%		1%	459	0%		0%	459
Farming	39%	14%	53%	37,400	51%	16%	67%	33,796	44%	15%	59%	71,196
Fishing	0%		0%	299					0%		0%	299
Forestry	2%		2%	1,677					1%		1%	1,677
Household employees	1%	6%	7%	5,149	3%		3%	1,517	2%	4%	5%	6,666
Construction and industry	2%		2%	1,517					1%		1%	1,517
Trade and transportation	5%		5%	3,653	3%		3%	1,677	4%		4%	5,330
Services	10%		10%	6,923	10%	12%	22%	11,057	10%	5%	15%	17,980
Government	19%		19%	13,450	3%		3%	1,517	12%		12%	14,967
Total	80%	20%	100%	70,967	71%	29%	100%	50,482	77%	23%	100%	121,449
Urban areas												
Not working												
Animal husbandry	1%		1%	208					1%		1%	208
Farming	7%	7%	13%	2,923	4%		4%	509	6%	4%	10%	3,431
Fishing												
Forestry												
Household employees	1%		1%	279	10%	3%	13%	1,716	5%	1%	6%	1,995
Construction and industry	7%		7%	1,641	3%		3%	416	6%		6%	2,057
Trade and transportation	16%		16%	3,507	12%		12%	1,548	14%		14%	5,055
Services	17%	7%	24%	5,234	51%		51%	6,621	29%	4%	34%	11,855
Government	38%		38%	8,336	17%		17%	2,227	30%		30%	10,563
Total	86%	14%	100%	22,128	97%	3%	100%	13,036	90%	10%	100%	35,164
Rural and urban areas												
Not working	1%		1%	898	1%		1%	459	1%		1%	1,357
Animal husbandry	0%		0%	208	1%		1%	459	0%		0%	667
Farming	31%	12%	43%	40,323	41%	13%	54%	34,305	35%	12%	48%	74,628
Fishing	0%		0%	299					0%		0%	299
Forestry	2%		2%	1,677					1%		1%	1,677
Household employees	1%	5%	6%	5,428	5%	1%	5%	3,233	3%	3%	6%	8,661
Construction and industry	3%		3%	3,158	1%		1%	416	2%		2%	3,574
Trade and transportation	8%		8%	7,160	5%		5%	3,225	7%		7%	10,385
Services	11%	2%	13%	12,157	18%	10%	28%	17,677	14%	5%	19%	29,835
Government	23%		23%	21,787	6%		6%	3,744	16%		16%	25,530
Total	82%	18%	100%	93,095	77%	23%	100%	63,518	80%	20%	100%	156,613

17.4 Status of wage payment by livelihood in Hills and Mountains

(1) Percentage of each wage payment status to the total

Location characteristics	Payment status				Male				Female				Total			
	Paid	Not paid or not known	Sub-total	Estimated no.	Paid	Not paid or not known	Sub-total	Estimated no.	Paid	Not paid or not known	Sub-total	Estimated no.	Paid	Not paid or not known	Sub-total	Estimated no.
Hills and Mountains																
Rural areas																
Not working	100%		100%	300		100%	100%	53,410	1%	99%	100%	53,710				
Animal husbandry																
Farming	100%		100%	5,402	100%		100%	6,903	100%		100%	12,305				
Fishing																
Forestry																
Household employees	63%	37%	100%	6,162	54%	46%	100%	11,954	57%	43%	100%	18,116				
Construction and industry																
Trade and transportation	100%		100%	900					100%		100%	900				
Services	100%		100%	2,261	18%	82%	100%	2,950	54%	46%	100%	5,211				
Government	100%		100%	6,462	100%		100%	600	100%		100%	7,063				
Total	89%	11%	100%	21,488	19%	81%	100%	75,818	35%	65%	100%	97,305				
Urban areas																
Not working	100%		100%	220					100%		100%	220				
Animal husbandry					100%		100%	220	100%		100%	220				
Farming	38%	62%	100%	582		100%	100%	284	25%	75%	100%	866				
Fishing																
Forestry	100%		100%	441	100%		100%	142	100%		100%	582				
Household employees	100%		100%	441	100%		100%	803	100%		100%	1,243				
Construction and industry	100%		100%	881					100%		100%	881				
Trade and transportation	100%		100%	1,982	100%		100%	1,463	100%		100%	3,446				
Services	100%		100%	7,458	100%		100%	8,104	100%		100%	15,562				
Government	100%		100%	15,091	100%		100%	5,917	100%		100%	21,008				
Total	99%	1%	100%	27,096	98%	2%	100%	16,932	99%	1%	100%	44,028				
Rural and urban areas																
Not working	100%		100%	520		100%	100%	53,410	1%	99%	100%	53,930				
Animal husbandry					100%		100%	220	100%		100%	220				
Farming	94%	6%	100%	5,985	96%	4%	100%	7,187	95%	5%	100%	13,171				
Fishing																
Forestry	100%		100%	441	100%		100%	142	100%		100%	582				
Household employees	66%	34%	100%	6,603	57%	43%	100%	12,757	60%	40%	100%	19,359				
Construction and industry	100%		100%	881					100%		100%	881				
Trade and transportation	100%		100%	2,883	100%		100%	1,463	100%		100%	4,346				
Services	100%		100%	9,719	78%	22%	100%	11,054	88%	12%	100%	20,773				
Government	100%		100%	21,554	100%		100%	6,517	100%		100%	28,070				
Total	95%	5%	100%	48,584	34%	66%	100%	92,749	55%	45%	100%	141,334				

(2) Percentage of each employment type to the total

Location characteristics	Male				Female				Total			
	Paid	Not paid or not known	Sub-total	Estimated no.	Paid	Not paid or not known	Sub-total	Estimated no.	Paid	Not paid or not known	Sub-total	Estimated no.
Hills and Mountains												
Rural areas												
Not working	2%		1%	300		87%	70%	53,410	1%	84%	55%	53,710
Animal husbandry												
Farming	28%		25%	5,402	48%		9%	6,903	36%		13%	12,305
Fishing												
Forestry												
Household employees	20%	100%	29%	6,162	45%	9%	16%	11,954	31%	12%	19%	18,116
Construction and industry												
Trade and transportation	5%		4%	900					3%		1%	900
Services	12%		11%	2,261	4%	4%	4%	2,950	8%	4%	5%	5,211
Government	34%		30%	6,462	4%		1%	600	21%		7%	7,063
Total	100%	100%	100%	21,488	100%	100%	100%	75,818	100%	100%	100%	97,305
Urban areas												
Not working	1%		1%	220					1%		1%	220
Animal husbandry					1%		1%	220	1%		1%	220
Farming	1%	100%	2%	582		100%	2%	284	1%	100%	2%	866
Fishing												
Forestry	2%		2%	441	1%		1%	142	1%		1%	582
Household employees	2%		2%	441	5%		5%	803	3%		3%	1,243
Construction and industry	3%		3%	881					2%		2%	881
Trade and transportation	7%		7%	1,982	9%		9%	1,463	8%		8%	3,446
Services	28%		28%	7,458	49%		48%	8,104	36%		35%	15,562
Government	56%		56%	15,091	36%		35%	5,917	48%		48%	21,008
Total	100%	100%	100%	27,096	100%	100%	100%	16,932	100%	100%	100%	44,028
Rural and urban areas												
Not working	1%		1%	520		87%	58%	53,410	1%	83%	38%	53,930
Animal husbandry					1%		0%	220	0%		0%	220
Farming	12%	14%	12%	5,985	22%	0%	8%	7,187	16%	1%	9%	13,171
Fishing												
Forestry	1%		1%	441	0%		0%	142	1%		0%	582
Household employees	9%	86%	14%	6,603	23%	9%	14%	12,757	15%	12%	14%	19,359
Construction and industry	2%		2%	881					1%		1%	881
Trade and transportation	6%		6%	2,883	5%		2%	1,463	6%		3%	4,346
Services	21%		20%	9,719	28%	4%	12%	11,054	24%	4%	15%	20,773
Government	47%		44%	21,554	21%		7%	6,517	36%		20%	28,070
Total	100%	100%	100%	48,584	100%	100%	100%	92,749	100%	100%	100%	141,334

(3) Percentage of each payment status/employment type to the total

Location characteristics	Male				Female				Total			
	Paid	Not paid or not known	Sub-total	Estimated no.	Paid	Not paid or not known	Sub-total	Estimated no.	Paid	Not paid or not known	Sub-total	Estimated no.
Hills and Mountains												
Rural areas												
Not working	1%		1%	300		70%	70%	53,410	0%	55%	55%	53,710
Animal husbandry												
Farming	25%		25%	5,402	9%		9%	6,903	13%		13%	12,305
Fishing												
Forestry												
Household employees	18%	11%	29%	6,162	9%	7%	16%	11,954	11%	8%	19%	18,116
Construction and industry												
Trade and transportation	4%		4%	900					1%		1%	900
Services	11%		11%	2,261	1%	3%	4%	2,950	3%	2%	5%	5,211
Government	30%		30%	6,462	1%		1%	600	7%		7%	7,063
Total	89%	11%	100%	21,488	19%	81%	100%	75,818	35%	65%	100%	97,305
Urban areas												
Not working	1%		1%	220					1%		1%	220
Animal husbandry					1%		1%	220	1%		1%	220
Farming	1%	1%	2%	582		2%	2%	284	1%	1%	2%	866
Fishing												
Forestry	2%		2%	441	1%		1%	142	1%		1%	582
Household employees	2%		2%	441	5%		5%	803	3%		3%	1,243
Construction and industry	3%		3%	881					2%		2%	881
Trade and transportation	7%		7%	1,982	9%		9%	1,463	8%		8%	3,446
Services	28%		28%	7,458	48%		48%	8,104	35%		35%	15,562
Government	56%		56%	15,091	35%		35%	5,917	48%		48%	21,008
Total	99%	1%	100%	27,096	98%	2%	100%	16,932	99%	1%	100%	44,028
Rural and urban areas												
Not working	1%		1%	520		58%	58%	53,410	0%	38%	38%	53,930
Animal husbandry					0%		0%	220	0%		0%	220
Farming	12%	1%	12%	5,985	7%	0%	8%	7,187	9%	0%	9%	13,171
Fishing												
Forestry	1%		1%	441	0%		0%	142	0%		0%	582
Household employees	9%	5%	14%	6,603	8%	6%	14%	12,757	8%	5%	14%	19,359
Construction and industry	2%		2%	881					1%		1%	881
Trade and transportation	6%		6%	2,883	2%		2%	1,463	3%		3%	4,346
Services	20%		20%	9,719	9%	3%	12%	11,054	13%	2%	15%	20,773
Government	44%		44%	21,554	7%		7%	6,517	20%		20%	28,070
Total	95%	5%	100%	48,584	34%	66%	100%	92,749	55%	45%	100%	141,334

17.5 Status of wage payment by livelihood in Ironstone Plateau

(1) Percentage of each wage payment status to the total

Location characteristics	Male				Female				Total			
	Paid	Not paid or not known	Sub-total	Estimated no.	Paid	Not paid or not known	Sub-total	Estimated no.	Paid	Not paid or not known	Sub-total	Estimated no.
Ironstone Plateau												
Rural areas												
Not working	100%		100%	774					100%		100%	774
Animal husbandry												
Farming	17%	83%	100%	26,916	20%	80%	100%	31,979	19%	81%	100%	58,895
Fishing												
Forestry												
Household employees					100%		100%	184	100%		100%	184
Construction and industry												
Trade and transportation	100%		100%	391					100%		100%	391
Services	69%	31%	100%	2,570	100%		100%	574	75%	25%	100%	3,144
Government	100%		100%	2,998	100%		100%	364	100%		100%	3,362
Total	31%	69%	100%	33,649	23%	77%	100%	33,102	27%	73%	100%	66,751
Urban areas												
Not working	100%		100%	463	100%		100%	309	100%		100%	772
Animal husbandry	100%		100%	77	100%		100%	77	100%		100%	154
Farming	82%	18%	100%	1,314	100%		100%	1,235	91%	9%	100%	2,549
Fishing	100%		100%	77					100%		100%	77
Forestry	100%		100%	232	100%		100%	154	100%		100%	386
Household employees	100%		100%	309	100%		100%	1,466	100%		100%	1,775
Construction and industry	100%		100%	2,470	100%		100%	154	100%		100%	2,624
Trade and transportation	91%	9%	100%	1,698	100%		100%	233	92%	8%	100%	1,930
Services	88%	12%	100%	7,187	86%	14%	100%	5,636	87%	13%	100%	12,824
Government	100%		100%	7,881	100%		100%	2,315	100%		100%	10,196
Total	94%	6%	100%	21,708	93%	7%	100%	11,580	94%	6%	100%	33,288
Rural and urban areas												
Not working	100%		100%	1,238	100%		100%	309	100%		100%	1,546
Animal husbandry	100%		100%	77	100%		100%	77	100%		100%	154
Farming	20%	80%	100%	28,230	23%	77%	100%	33,214	22%	78%	100%	61,444
Fishing	100%		100%	77					100%		100%	77
Forestry	100%		100%	232	100%		100%	154	100%		100%	386
Household employees	100%		100%	309	100%		100%	1,650	100%		100%	1,959
Construction and industry	100%		100%	2,470	100%		100%	154	100%		100%	2,624
Trade and transportation	93%	7%	100%	2,089	100%		100%	233	93%	7%	100%	2,321
Services	83%	17%	100%	9,757	88%	12%	100%	6,210	85%	15%	100%	15,968
Government	100%		100%	10,879	100%		100%	2,680	100%		100%	13,559
Total	56%	44%	100%	55,357	41%	59%	100%	44,682	49%	51%	100%	100,038

(2) Percentage of each employment type to the total

Location characteristics	Male				Female				Total			
	Paid	Not paid or not known	Sub-total	Estimated no.	Paid	Not paid or not known	Sub-total	Estimated no.	Paid	Not paid or not known	Sub-total	Estimated no.
Ironstone Plateau												
Rural areas												
Not working	7%		2%	774					4%		1%	774
Animal husbandry												
Farming	44%	97%	80%	26,916	85%	100%	97%	31,979	61%	98%	88%	58,895
Fishing												
Forestry												
Household employees					2%		1%	184	1%		0%	184
Construction and industry												
Trade and transportation	4%		1%	391					2%		1%	391
Services	17%	3%	8%	2,570	8%		2%	574	13%	2%	5%	3,144
Government	28%		9%	2,998	5%		1%	364	19%		5%	3,362
Total	100%	100%	100%	33,649	100%	100%	100%	33,102	100%	100%	100%	66,751
Urban areas												
Not working	2%		2%	463	3%		3%	309	2%		2%	772
Animal husbandry	0%		0%	77	1%		1%	77	0%		0%	154
Farming	5%	19%	6%	1,314	11%		11%	1,235	7%	12%	8%	2,549
Fishing	0%		0%	77					0%		0%	77
Forestry	1%		1%	232	1%		1%	154	1%		1%	386
Household employees	2%		1%	309	14%		13%	1,466	6%		5%	1,775
Construction and industry	12%		11%	2,470	1%		1%	154	8%		8%	2,624
Trade and transportation	8%	12%	8%	1,698	2%		2%	233	6%	8%	6%	1,930
Services	31%	69%	33%	7,187	45%	100%	49%	5,636	36%	81%	39%	12,824
Government	39%		36%	7,881	21%		20%	2,315	33%		31%	10,196
Total	100%	100%	100%	21,708	100%	100%	100%	11,580	100%	100%	100%	33,288
Rural and urban areas												
Not working	4%		2%	1,238	2%		1%	309	3%		2%	1,546
Animal husbandry	0%		0%	77	0%		0%	77	0%		0%	154
Farming	18%	93%	51%	28,230	42%	97%	74%	33,214	27%	95%	61%	61,444
Fishing	0%		0%	77					0%		0%	77
Forestry	1%		0%	232	1%		0%	154	1%		0%	386
Household employees	1%		1%	309	9%		4%	1,650	4%		2%	1,959
Construction and industry	8%		4%	2,470	1%		0%	154	5%		3%	2,624
Trade and transportation	6%	1%	4%	2,089	1%		1%	233	4%	0%	2%	2,321
Services	26%	7%	18%	9,757	30%	3%	14%	6,210	27%	5%	16%	15,968
Government	35%		20%	10,879	15%		6%	2,680	27%		14%	13,559
Total	100%	100%	100%	55,357	100%	100%	100%	44,682	100%	100%	100%	100,038

(3) Percentage of each payment status/employment type to the total

Location characteristics	Male				Female				Total			
	Paid	Not paid or not known	Sub-total	Estimated no.	Paid	Not paid or not known	Sub-total	Estimated no.	Paid	Not paid or not known	Sub-total	Estimated no.
Ironstone Plateau												
Rural areas												
Not working	2%		2%	774					1%		1%	774
Animal husbandry												
Farming	14%	66%	80%	26,916	20%	77%	97%	31,979	17%	72%	88%	58,895
Fishing												
Forestry												
Household employees					1%		1%	184	0%		0%	184
Construction and industry												
Trade and transportation	1%		1%	391					1%		1%	391
Services	5%	2%	8%	2,570	2%		2%	574	4%	1%	5%	3,144
Government	9%		9%	2,998	1%		1%	364	5%		5%	3,362
Total	31%	69%	100%	33,649	23%	77%	100%	33,102	27%	73%	100%	66,751
Urban areas												
Not working	2%		2%	463	3%		3%	309	2%		2%	772
Animal husbandry	0%		0%	77	1%		1%	77	0%		0%	154
Farming	5%	1%	6%	1,314	11%		11%	1,235	7%	1%	8%	2,549
Fishing	0%		0%	77					0%		0%	77
Forestry	1%		1%	232	1%		1%	154	1%		1%	386
Household employees	1%		1%	309	13%		13%	1,466	5%		5%	1,775
Construction and industry	11%		11%	2,470	1%		1%	154	8%		8%	2,624
Trade and transportation	7%	1%	8%	1,698	2%		2%	233	5%	0%	6%	1,930
Services	29%	4%	33%	7,187	42%	7%	49%	5,636	34%	5%	39%	12,824
Government	36%		36%	7,881	20%		20%	2,315	31%		31%	10,196
Total	94%	6%	100%	21,708	93%	7%	100%	11,580	94%	6%	100%	33,288
Rural and urban areas												
Not working	2%		2%	1,238	1%		1%	309	2%		2%	1,546
Animal husbandry	0%		0%	77	0%		0%	77	0%		0%	154
Farming	10%	41%	51%	28,230	17%	57%	74%	33,214	13%	48%	61%	61,444
Fishing	0%		0%	77					0%		0%	77
Forestry	0%		0%	232	0%		0%	154	0%		0%	386
Household employees	1%		1%	309	4%		4%	1,650	2%		2%	1,959
Construction and industry	4%		4%	2,470	0%		0%	154	3%		3%	2,624
Trade and transportation	3%	0%	4%	2,089	1%		1%	233	2%	0%	2%	2,321
Services	15%	3%	18%	9,757	12%	2%	14%	6,210	14%	2%	16%	15,968
Government	20%		20%	10,879	6%		6%	2,680	14%		14%	13,559
Total	56%	44%	100%	55,357	41%	59%	100%	44,682	49%	51%	100%	100,038

17.6 Status of wage payment by livelihood in Nile-Sobat Rivers

(1) Percentage of each wage payment status to the total

Location characteristics	Male				Female				Total			
	Paid	Not paid or not known	Sub-total	Estimated no.	Paid	Not paid or not known	Sub-total	Estimated no.	Paid	Not paid or not known	Sub-total	Estimated no.
Nile-Sobat Rivers												
Rural areas												
Not working	1%	99%	100%	71,981		100%	100%	111,091	0%	100%	100%	183,072
Animal husbandry	11%	89%	100%	3,687	27%	73%	100%	1,414	15%	85%	100%	5,101
Farming	18%	82%	100%	6,262	100%		100%	416	23%	77%	100%	6,678
Fishing	100%		100%	2,153					100%		100%	2,153
Forestry	100%		100%	416					100%		100%	416
Household employees	53%	47%	100%	4,962	45%	55%	100%	6,764	48%	52%	100%	11,726
Construction and industry												
Trade and transportation	100%		100%	1,860	100%		100%	1,247	100%		100%	3,107
Services	76%	24%	100%	8,259	83%	17%	100%	8,029	79%	21%	100%	16,288
Government	86%	14%	100%	10,921	100%		100%	1,689	87%	13%	100%	12,610
Total	22%	78%	100%	110,500	10%	90%	100%	130,650	16%	84%	100%	241,150
Urban areas												
Not working	100%		100%	796	100%		100%	693	100%		100%	1,489
Animal husbandry	23%	77%	100%	251	100%		100%	56	37%	63%	100%	307
Farming	100%		100%	311		100%	100%	552	36%	64%	100%	863
Fishing	100%		100%	693	100%		100%	56	100%		100%	750
Forestry	58%	42%	100%	689	100%		100%	173	67%	33%	100%	862
Household employees	58%	42%	100%	1,467	74%	26%	100%	2,041	67%	33%	100%	3,508
Construction and industry	100%		100%	286	100%		100%	56	100%		100%	343
Trade and transportation	78%	22%	100%	3,111	100%		100%	173	79%	21%	100%	3,285
Services	90%	10%	100%	6,242	74%	26%	100%	7,768	81%	19%	100%	14,010
Government	83%	17%	100%	11,429	78%	22%	100%	6,053	81%	19%	100%	17,482
Total	82%	18%	100%	25,274	75%	25%	100%	17,623	79%	21%	100%	42,897
Rural and urban areas												
Not working	2%	98%	100%	72,776	1%	99%	100%	111,784	1%	99%	100%	184,560
Animal husbandry	11%	89%	100%	3,938	30%	70%	100%	1,470	16%	84%	100%	5,408
Farming	22%	78%	100%	6,573	43%	57%	100%	967	24%	76%	100%	7,540
Fishing	100%		100%	2,846	100%		100%	56	100%		100%	2,903
Forestry	74%	26%	100%	1,105	100%		100%	173	78%	22%	100%	1,278
Household employees	54%	46%	100%	6,428	52%	48%	100%	8,806	53%	47%	100%	15,234
Construction and industry	100%		100%	286	100%		100%	56	100%		100%	343
Trade and transportation	86%	14%	100%	4,971	100%		100%	1,421	89%	11%	100%	6,391
Services	82%	18%	100%	14,501	79%	21%	100%	15,797	80%	20%	100%	30,297
Government	84%	16%	100%	22,350	83%	17%	100%	7,742	84%	16%	100%	30,092
Total	34%	66%	100%	135,774	18%	82%	100%	148,273	25%	75%	100%	284,047

(2) Percentage of each employment type to the total

Location characteristics	Male				Female				Total			
	Paid	Not paid or not known	Sub-total	Estimated no.	Paid	Not paid or not known	Sub-total	Estimated no.	Paid	Not paid or not known	Sub-total	Estimated no.
Nile-Sobat Rivers												
Rural areas												
Not working	3%	83%	65%	71,981		95%	85%	111,091	2%	90%	76%	183,072
Animal husbandry	2%	4%	3%	3,687	3%	1%	1%	1,414	2%	2%	2%	5,101
Farming	4%	6%	6%	6,262	3%		0%	416	4%	3%	3%	6,678
Fishing	9%		2%	2,153					6%		1%	2,153
Forestry	2%		0%	416					1%		0%	416
Household employees	10%	3%	4%	4,962	23%	3%	5%	6,764	15%	3%	5%	11,726
Construction and industry												
Trade and transportation	7%		2%	1,860	9%		1%	1,247	8%		1%	3,107
Services	25%	2%	7%	8,259	50%	1%	6%	8,029	34%	2%	7%	16,288
Government	38%	2%	10%	10,921	13%		1%	1,689	29%	1%	5%	12,610
Total	100%	100%	100%	110,500	100%	100%	100%	130,650	100%	100%	100%	241,150
Urban areas												
Not working	4%		3%	796	5%		4%	693	4%		3%	1,489
Animal husbandry	0%	4%	1%	251	0%		0%	56	0%	2%	1%	307
Farming	1%		1%	311		12%	3%	552	1%	6%	2%	863
Fishing	3%		3%	693	0%		0%	56	2%		2%	750
Forestry	2%	6%	3%	689	1%		1%	173	2%	3%	2%	862
Household employees	4%	14%	6%	1,467	11%	12%	12%	2,041	7%	13%	8%	3,508
Construction and industry	1%		1%	286	0%		0%	56	1%		1%	343
Trade and transportation	12%	15%	12%	3,111	1%		1%	173	8%	8%	8%	3,285
Services	27%	15%	25%	6,242	44%	45%	44%	7,768	33%	30%	33%	14,010
Government	45%	45%	45%	11,429	36%	31%	34%	6,053	41%	38%	41%	17,482
Total	100%	100%	100%	25,274	100%	100%	100%	17,623	100%	100%	100%	42,897
Rural and urban areas												
Not working	3%	79%	54%	72,776	3%	91%	75%	111,784	3%	86%	65%	184,560
Animal husbandry	1%	4%	3%	3,938	2%	1%	1%	1,470	1%	2%	2%	5,408
Farming	3%	6%	5%	6,573	2%	0%	1%	967	3%	3%	3%	7,540
Fishing	6%		2%	2,846	0%		0%	56	4%		1%	2,903
Forestry	2%	0%	1%	1,105	1%		0%	173	1%	0%	0%	1,278
Household employees	8%	3%	5%	6,428	17%	3%	6%	8,806	11%	3%	5%	15,234
Construction and industry	1%		0%	286	0%		0%	56	0%		0%	343
Trade and transportation	9%	1%	4%	4,971	5%		1%	1,421	8%	0%	2%	6,391
Services	26%	3%	11%	14,501	47%	3%	11%	15,797	34%	3%	11%	30,297
Government	41%	4%	16%	22,350	24%	1%	5%	7,742	35%	2%	11%	30,092
Total	100%	100%	100%	135,774	100%	100%	100%	148,273	100%	100%	100%	284,047

(3) Percentage of each payment status/employment type to the total

Location characteristics	Male				Female				Total			
	Paid	Not paid or not known	Sub-total	Estimated no.	Paid	Not paid or not known	Sub-total	Estimated no.	Paid	Not paid or not known	Sub-total	Estimated no.
Nile-Sobat Rivers												
Rural areas												
Not working	1%	64%	65%	71,981		85%	85%	111,091	0%	76%	76%	183,072
Animal husbandry	0%	3%	3%	3,687	0%	1%	1%	1,414	0%	2%	2%	5,101
Farming	1%	5%	6%	6,262	0%		0%	416	1%	2%	3%	6,678
Fishing	2%		2%	2,153					1%		1%	2,153
Forestry	0%		0%	416					0%		0%	416
Household employees	2%	2%	4%	4,962	2%	3%	5%	6,764	2%	3%	5%	11,726
Construction and industry												
Trade and transportation	2%		2%	1,860	1%		1%	1,247	1%		1%	3,107
Services	6%	2%	7%	8,259	5%	1%	6%	8,029	5%	1%	7%	16,288
Government	8%	1%	10%	10,921	1%		1%	1,689	5%	1%	5%	12,610
Total	22%	78%	100%	110,500	10%	90%	100%	130,650	16%	84%	100%	241,150
Urban areas												
Not working	3%		3%	796	4%		4%	693	3%		3%	1,489
Animal husbandry	0%	1%	1%	251	0%		0%	56	0%	0%	1%	307
Farming	1%		1%	311		3%	3%	552	1%	1%	2%	863
Fishing	3%		3%	693	0%		0%	56	2%		2%	750
Forestry	2%	1%	3%	689	1%		1%	173	1%	1%	2%	862
Household employees	3%	2%	6%	1,467	9%	3%	12%	2,041	5%	3%	8%	3,508
Construction and industry	1%		1%	286	0%		0%	56	1%		1%	343
Trade and transportation	10%	3%	12%	3,111	1%		1%	173	6%	2%	8%	3,285
Services	22%	3%	25%	6,242	33%	11%	44%	7,768	27%	6%	33%	14,010
Government	37%	8%	45%	11,429	27%	8%	34%	6,053	33%	8%	41%	17,482
Total	82%	18%	100%	25,274	75%	25%	100%	17,623	79%	21%	100%	42,897
Rural and urban areas												
Not working	1%	52%	54%	72,776	0%	75%	75%	111,784	1%	64%	65%	184,560
Animal husbandry	0%	3%	3%	3,938	0%	1%	1%	1,470	0%	2%	2%	5,408
Farming	1%	4%	5%	6,573	0%	0%	1%	967	1%	2%	3%	7,540
Fishing	2%		2%	2,846	0%		0%	56	1%		1%	2,903
Forestry	1%	0%	1%	1,105	0%		0%	173	0%	0%	0%	1,278
Household employees	3%	2%	5%	6,428	3%	3%	6%	8,806	3%	3%	5%	15,234
Construction and industry	0%		0%	286	0%		0%	56	0%		0%	343
Trade and transportation	3%	0%	4%	4,971	1%		1%	1,421	2%	0%	2%	6,391
Services	9%	2%	11%	14,501	8%	2%	11%	15,797	9%	2%	11%	30,297
Government	14%	3%	16%	22,350	4%	1%	5%	7,742	9%	2%	11%	30,092
Total	34%	66%	100%	135,774	18%	82%	100%	148,273	25%	75%	100%	284,047

17.7 Status of wage payment by livelihood in Pastoral

(1) Percentage of each wage payment status to the total

Location characteristics	Male				Female				Total			
	Paid	Not paid or not known	Sub-total	Estimated no.	Paid	Not paid or not known	Sub-total	Estimated no.	Paid	Not paid or not known	Sub-total	Estimated no.
Pastoral												
Rural areas												
Not working												
Animal husbandry	100%		100%	340					100%		100%	340
Farming												
Fishing												
Forestry												
Household employees												
Construction and industry												
Trade and transportation												
Services												
Government	100%		100%	340					100%		100%	340
Total	100%		100%	680					100%		100%	680
Urban areas												
Not working												
Animal husbandry												
Farming												
Fishing												
Forestry												
Household employees					100%		100%	98	100%		100%	98
Construction and industry	100%		100%	196					100%		100%	196
Trade and transportation	100%		100%	98	100%		100%	98	100%		100%	196
Services					100%		100%	491	100%		100%	491
Government	100%		100%	393	100%		100%	196	100%		100%	589
Total	100%		100%	687	100%		100%	884	100%		100%	1,571
Rural and urban areas												
Not working												
Animal husbandry	100%		100%	340					100%		100%	340
Farming												
Fishing												
Forestry												
Household employees					100%		100%	98	100%		100%	98
Construction and industry	100%		100%	196					100%		100%	196
Trade and transportation	100%		100%	98	100%		100%	98	100%		100%	196
Services					100%		100%	491	100%		100%	491
Government	100%		100%	733	100%		100%	196	100%		100%	929
Total	100%		100%	1,368	100%		100%	884	100%		100%	2,252

(2) Percentage of each employment type to the total

Location characteristics	Male				Female				Total			
	Paid	Not paid or not known	Sub-total	Estimated no.	Paid	Not paid or not known	Sub-total	Estimated no.	Paid	Not paid or not known	Sub-total	Estimated no.
Pastoral												
Rural areas												
Not working												
Animal husbandry	50%		50%	340					50%		50%	340
Farming												
Fishing												
Forestry												
Household employees												
Construction and industry												
Trade and transportation												
Services												
Government	50%		50%	340					50%		50%	340
Total	100%		100%	680					100%		100%	680
Urban areas												
Not working												
Animal husbandry												
Farming												
Fishing												
Forestry												
Household employees					11%		11%	98	6%		6%	98
Construction and industry	29%		29%	196					13%		13%	196
Trade and transportation	14%		14%	98	11%		11%	98	13%		13%	196
Services					56%		56%	491	31%		31%	491
Government	57%		57%	393	22%		22%	196	38%		38%	589
Total	100%		100%	687	100%		100%	884	100%		100%	1,571
Rural and urban areas												
Not working												
Animal husbandry	25%		25%	340					15%		15%	340
Farming												
Fishing												
Forestry												
Household employees					11%		11%	98	4%		4%	98
Construction and industry	14%		14%	196					9%		9%	196
Trade and transportation	7%		7%	98	11%		11%	98	9%		9%	196
Services					56%		56%	491	22%		22%	491
Government	54%		54%	733	22%		22%	196	41%		41%	929
Total	100%		100%	1,368	100%		100%	884	100%		100%	2,252

(3) Percentage of each payment status/employment type to the total

Location characteristics	Male				Female				Total			
	Paid	Not paid or not known	Sub-total	Estimated no.	Paid	Not paid or not known	Sub-total	Estimated no.	Paid	Not paid or not known	Sub-total	Estimated no.
Pastoral												
Rural areas												
Not working												
Animal husbandry	50%		50%	340					50%		50%	340
Farming												
Fishing												
Forestry												
Household employees												
Construction and industry												
Trade and transportation												
Services												
Government	50%		50%	340					50%		50%	340
Total	100%		100%	680					100%		100%	680
Urban areas												
Not working												
Animal husbandry												
Farming												
Fishing												
Forestry												
Household employees					11%		11%	98	6%		6%	98
Construction and industry	29%		29%	196					13%		13%	196
Trade and transportation	14%		14%	98	11%		11%	98	13%		13%	196
Services					56%		56%	491	31%		31%	491
Government	57%		57%	393	22%		22%	196	38%		38%	589
Total	100%		100%	687	100%		100%	884	100%		100%	1,571
Rural and urban areas												
Not working												
Animal husbandry	25%		25%	340					15%		15%	340
Farming												
Fishing												
Forestry												
Household employees					11%		11%	98	4%		4%	98
Construction and industry	14%		14%	196					9%		9%	196
Trade and transportation	7%		7%	98	11%		11%	98	9%		9%	196
Services					56%		56%	491	22%		22%	491
Government	54%		54%	733	22%		22%	196	41%		41%	929
Total	100%		100%	1,368	100%		100%	884	100%		100%	2,252

17.8 Status of wage payment by livelihood in Western Flood Plains

(1) Percentage of each wage payment status to the total

Location characteristics	Payment status				Male				Female				Total			
	Paid	Not paid or not known	Sub-total	Estimated no.	Paid	Not paid or not known	Sub-total	Estimated no.	Paid	Not paid or not known	Sub-total	Estimated no.	Paid	Not paid or not known	Sub-total	Estimated no.
Western Flood Plains																
Rural areas																
Not working	1%	99%	100%	215,075	0%	100%	100%	259,017	1%	99%	100%	474,092				
Animal husbandry	3%	97%	100%	6,593		100%	100%	2,795	2%	98%	100%	9,388				
Farming	17%	83%	100%	52,353	11%	89%	100%	66,995	14%	86%	100%	119,347				
Fishing	54%	46%	100%	2,467					54%	46%	100%	2,467				
Forestry	100%		100%	602	32%	68%	100%	1,148	55%	45%	100%	1,750				
Household employees	7%	93%	100%	23,103	5%	95%	100%	41,972	5%	95%	100%	65,075				
Construction and industry	100%		100%	1,211					100%		100%	1,211				
Trade and transportation	100%		100%	1,272	100%		100%	221	100%		100%	1,492				
Services	65%	35%	100%	12,133	100%		100%	6,467	77%	23%	100%	18,600				
Government	100%		100%	17,495	100%		100%	2,785	100%		100%	20,280				
Total	13%	87%	100%	332,302	5%	95%	100%	381,399	9%	91%	100%	713,701				
Urban areas																
Not working	9%	91%	100%	19,101	2%	98%	100%	20,397	6%	94%	100%	39,498				
Animal husbandry																
Farming	20%	80%	100%	815	18%	82%	100%	1,181	19%	81%	100%	1,996				
Fishing	100%		100%	199					100%		100%	199				
Forestry	100%		100%	199	100%		100%	154	100%		100%	353				
Household employees	10%	90%	100%	797	3%	97%	100%	2,025	5%	95%	100%	2,822				
Construction and industry	100%		100%	291	100%		100%	100	100%		100%	391				
Trade and transportation	100%		100%	1,839	38%	62%	100%	221	93%	7%	100%	2,059				
Services	100%		100%	2,313	100%		100%	1,233	100%		100%	3,546				
Government	100%		100%	7,234	100%		100%	3,153	100%		100%	10,387				
Total	43%	57%	100%	32,787	19%	81%	100%	28,463	32%	68%	100%	61,250				
Rural and urban areas																
Not working	2%	98%	100%	234,176	0%	100%	100%	279,414	1%	99%	100%	513,589				
Animal husbandry	3%	97%	100%	6,593		100%	100%	2,795	2%	98%	100%	9,388				
Farming	17%	83%	100%	53,167	11%	89%	100%	68,176	14%	86%	100%	121,343				
Fishing	57%	43%	100%	2,666					57%	43%	100%	2,666				
Forestry	100%		100%	801	40%	60%	100%	1,301	63%	37%	100%	2,102				
Household employees	7%	93%	100%	23,900	4%	96%	100%	43,997	5%	95%	100%	67,897				
Construction and industry	100%		100%	1,502	100%		100%	100	100%		100%	1,602				
Trade and transportation	100%		100%	3,110	69%	31%	100%	441	96%	4%	100%	3,552				
Services	70%	30%	100%	14,445	100%		100%	7,700	81%	19%	100%	22,145				
Government	100%		100%	24,729	100%		100%	5,938	100%		100%	30,667				
Total	16%	84%	100%	365,089	6%	94%	100%	409,863	11%	89%	100%	774,952				

(2) Percentage of each employment type to the total

Location characteristics	Male				Female				Total			
	Paid	Not paid or not known	Sub-total	Estimated no.	Paid	Not paid or not known	Sub-total	Estimated no.	Paid	Not paid or not known	Sub-total	Estimated no.
Western Flood Plains												
Rural areas												
Not working	7%	73%	65%	215,075	4%	71%	68%	259,017	6%	72%	66%	474,092
Animal husbandry	0%	2%	2%	6,593		1%	1%	2,795	0%	1%	1%	9,388
Farming	20%	15%	16%	52,353	38%	16%	18%	66,995	26%	16%	17%	119,347
Fishing	3%	0%	1%	2,467					2%	0%	0%	2,467
Forestry	1%		0%	602	2%	0%	0%	1,148	2%	0%	0%	1,750
Household employees	4%	7%	7%	23,103	10%	11%	11%	41,972	5%	9%	9%	65,075
Construction and industry	3%		0%	1,211					2%		0%	1,211
Trade and transportation	3%		0%	1,272	1%		0%	221	2%		0%	1,492
Services	18%	1%	4%	12,133	32%		2%	6,467	23%	1%	3%	18,600
Government	40%		5%	17,495	14%		1%	2,785	32%		3%	20,280
Total	100%	100%	100%	332,302	100%	100%	100%	381,399	100%	100%	100%	713,701
Urban areas												
Not working	12%	93%	58%	19,101	9%	87%	72%	20,397	11%	89%	64%	39,498
Animal husbandry												
Farming	1%	3%	2%	815	4%	4%	4%	1,181	2%	4%	3%	1,996
Fishing	1%		1%	199					1%		0%	199
Forestry	1%		1%	199	3%		1%	154	2%		1%	353
Household employees	1%	4%	2%	797	1%	9%	7%	2,025	1%	6%	5%	2,822
Construction and industry	2%		1%	291	2%		0%	100	2%		1%	391
Trade and transportation	13%		6%	1,839	2%	1%	1%	221	10%	0%	3%	2,059
Services	16%		7%	2,313	22%		4%	1,233	18%		6%	3,546
Government	52%		22%	7,234	58%		11%	3,153	53%		17%	10,387
Total	100%	100%	100%	32,787	100%	100%	100%	28,463	100%	100%	100%	61,250
Rural and urban areas												
Not working	8%	75%	64%	234,176	5%	72%	68%	279,414	7%	73%	66%	513,589
Animal husbandry	0%	2%	2%	6,593		1%	1%	2,795	0%	1%	1%	9,388
Farming	16%	14%	15%	53,167	30%	16%	17%	68,176	20%	15%	16%	121,343
Fishing	3%	0%	1%	2,666					2%	0%	0%	2,666
Forestry	1%		0%	801	2%	0%	0%	1,301	2%	0%	0%	2,102
Household employees	3%	7%	7%	23,900	8%	11%	11%	43,997	4%	9%	9%	67,897
Construction and industry	3%		0%	1,502	0%		0%	100	2%		0%	1,602
Trade and transportation	5%		1%	3,110	1%	0%	0%	441	4%	0%	0%	3,552
Services	18%	1%	4%	14,445	30%		2%	7,700	22%	1%	3%	22,145
Government	43%		7%	24,729	23%		1%	5,938	37%		4%	30,667
Total	100%	100%	100%	365,089	100%	100%	100%	409,863	100%	100%	100%	774,952

(3) Percentage of each payment status/employment type to the total

Location characteristics	Male				Female				Total			
	Paid	Not paid or not known	Sub-total	Estimated no.	Paid	Not paid or not known	Sub-total	Estimated no.	Paid	Not paid or not known	Sub-total	Estimated no.
Western Flood Plains												
Rural areas												
Not working	1%	64%	65%	215,075	0%	68%	68%	259,017	1%	66%	66%	474,092
Animal husbandry	0%	2%	2%	6,593		1%	1%	2,795	0%	1%	1%	9,388
Farming	3%	13%	16%	52,353	2%	16%	18%	66,995	2%	14%	17%	119,347
Fishing	0%	0%	1%	2,467					0%	0%	0%	2,467
Forestry	0%		0%	602	0%	0%	0%	1,148	0%	0%	0%	1,750
Household employees	0%	6%	7%	23,103	1%	11%	11%	41,972	0%	9%	9%	65,075
Construction and industry	0%		0%	1,211					0%		0%	1,211
Trade and transportation	0%		0%	1,272	0%		0%	221	0%		0%	1,492
Services	2%	1%	4%	12,133	2%		2%	6,467	2%	1%	3%	18,600
Government	5%		5%	17,495	1%		1%	2,785	3%		3%	20,280
Total	13%	87%	100%	332,302	5%	95%	100%	381,399	9%	91%	100%	713,701
Urban areas												
Not working	5%	53%	58%	19,101	2%	70%	72%	20,397	4%	61%	64%	39,498
Animal husbandry												
Farming	0%	2%	2%	815	1%	3%	4%	1,181	1%	3%	3%	1,996
Fishing	1%		1%	199					0%		0%	199
Forestry	1%		1%	199	1%		1%	154	1%		1%	353
Household employees	0%	2%	2%	797	0%	7%	7%	2,025	0%	4%	5%	2,822
Construction and industry	1%		1%	291	0%		0%	100	1%		1%	391
Trade and transportation	6%		6%	1,839	0%	0%	1%	221	3%	0%	3%	2,059
Services	7%		7%	2,313	4%		4%	1,233	6%		6%	3,546
Government	22%		22%	7,234	11%		11%	3,153	17%		17%	10,387
Total	43%	57%	100%	32,787	19%	81%	100%	28,463	32%	68%	100%	61,250
Rural and urban areas												
Not working	1%	63%	64%	234,176	0%	68%	68%	279,414	1%	66%	66%	513,589
Animal husbandry	0%	2%	2%	6,593		1%	1%	2,795	0%	1%	1%	9,388
Farming	2%	12%	15%	53,167	2%	15%	17%	68,176	2%	13%	16%	121,343
Fishing	0%	0%	1%	2,666					0%	0%	0%	2,666
Forestry	0%		0%	801	0%	0%	0%	1,301	0%	0%	0%	2,102
Household employees	0%	6%	7%	23,900	0%	10%	11%	43,997	0%	8%	9%	67,897
Construction and industry	0%		0%	1,502	0%		0%	100	0%		0%	1,602
Trade and transportation	1%		1%	3,110	0%	0%	0%	441	0%	0%	0%	3,552
Services	3%	1%	4%	14,445	2%		2%	7,700	2%	1%	3%	22,145
Government	7%		7%	24,729	1%		1%	5,938	4%		4%	30,667
Total	16%	84%	100%	365,089	6%	94%	100%	409,863	11%	89%	100%	774,952

18 Average monthly wages (SDG/month) by occupation

18.1 National (all Livelihood Zones) average monthly wages

	With zero value (SDG/Month)			Without zero value (SDG/Month)			With zero value (No. of obs.)			Without zero value (No. of obs.)		
	Male	Fe- male	Ave- rage	Male	Fe- male	Ave- rage	Male	Fe- male	Ave- rage	Male	Fe- male	Ave- rage
All Livelihood Zones (National) total												
Rural areas												
Not working	317	99	248	383	164	328	25	11	36	20	5	25
Animal husbandry	17	63	31	74	126	99	17	7	24	4	3	7
Farming	172	125	150	224	162	194	237	217	454	168	154	322
Fishing	210	205	209	216	205	214	20	4	24	19	4	23
Forestry	309	158	273	309	230	295	17	8	25	17	6	23
Household employees	152	93	112	210	175	188	52	105	157	35	54	89
Construction and industry	368		356	406		406	13	1	14	12		12
Trade and transportation	1,548	713	1,298	1,548	713	1,298	27	10	37	27	10	37
Services	284	130	215	300	158	242	121	98	219	114	82	196
Government	594	393	566	598	427	575	208	38	246	206	36	242
Average	376	154	287	430	207	349	737	499	1,236	622	354	976
Urban areas												
Not working	575	353	499	630	421	562	42	22	64	38	17	55
Animal husbandry	294	178	252	323	178	268	6	3	9	5	3	8
Farming	310	157	251	361	183	293	42	29	71	35	25	60
Fishing	395	25	367	395	50	381	11	2	13	11	1	12
Forestry	599	355	527	647	355	557	13	6	19	11	6	17
Household employees	321	132	185	349	154	212	30	78	108	26	63	89
Construction and industry	589	623	593	589	623	593	58	6	64	58	6	64
Trade and transportation	1,028	287	851	1,046	293	867	106	25	131	103	24	127
Services	773	370	568	790	376	578	255	241	496	247	234	481
Government	904	679	842	907	684	846	469	177	646	467	174	641
Average	806	421	663	823	438	681	1,032	589	1,621	1,001	553	1,554
Rural and urban areas												
Not working	407	195	338	475	282	421	67	33	100	58	22	80
Animal husbandry	54	83	63	170	142	157	23	10	33	9	6	15
Farming	180	126	155	232	163	200	279	246	525	203	179	382
Fishing	241	193	233	246	200	238	31	6	37	30	5	35
Forestry	377	215	336	384	276	361	30	14	44	28	12	40
Household employees	183	101	127	241	168	195	82	183	265	61	117	178
Construction and industry	498	524	500	518	623	525	71	7	78	70	6	76
Trade and transportation	1,246	498	1,048	1,259	503	1,059	133	35	168	130	34	164
Services	499	249	380	520	277	408	376	339	715	361	316	677
Government	738	583	705	742	602	713	677	215	892	673	210	883
Average	524	239	413	575	294	473	1,769	1,088	2,857	1,623	907	2,530

18.2 Average monthly wages in Eastern Food Plains

	With zero value (SDG/Month)			Without zero value (SDG/Month)			With zero value (No. of obs.)			Without zero value (No. of obs.)		
	Male	Fe- male	Ave- rage	Male	Fe- male	Ave- rage	Male	Fe- male	Ave- rage	Male	Fe- male	Ave- rage
Eastern Flood Plains												
Rural areas												
Not working	125	170	148	250	170	197	2	2	4	1	2	3
Animal husbandry							5		5			
Farming	203	119	172	285	206	259	24	15	39	16	8	24
Fishing	271	205	249	271	205	249	8	4	12	8	4	12
Forestry	320	139	277	320	139	277	10	5	15	10	5	15
Household employees	199	33	54	284	128	172	4	23	27	3	6	9
Construction and industry	245		226	327		327	4	1	5	3		3
Trade and transportation	250	650	410	250	650	410	3	2	5	3	2	5
Services	253	94	179	286	164	242	27	27	54	24	16	40
Government	394	165	340	394	220	361	30	12	42	30	10	40
Average	268	110	201	318	201	280	117	91	208	98	53	151
Urban areas												
Not working	285	81	209	475	122	334	5	3	8	3	2	5
Animal husbandry	415		415	415		415	2		2	2		2
Farming	500	87	323	500	87	323	4	3	7	4	3	7
Fishing	600		600	600		600	4		4	4		4
Forestry	120		120	120		120	1		1	1		1
Household employees	514	112	246	514	138	281	8	16	24	8	13	21
Construction and industry	145		145	145		145	4		4	4		4
Trade and transportation	519	260	464	519	260	464	11	3	14	11	3	14
Services	1,018	195	648	1,018	206	664	23	19	42	23	18	41
Government	874	1,607	1,069	897	1,607	1,089	39	14	53	38	14	52
Average	739	507	654	762	555	689	101	58	159	98	53	151
Rural and urban areas												
Not working	191	144	169	353	160	240	7	5	12	4	4	8
Animal husbandry	55		55	415		415	7		7	2		2
Farming	217	118	180	299	194	264	28	18	46	20	11	31
Fishing	312	205	279	312	205	279	12	4	16	12	4	16
Forestry	310	139	271	310	139	271	11	5	16	11	5	16
Household employees	325	46	93	397	132	217	12	39	51	11	19	30
Construction and industry	223		209	277		277	8	1	9	7		7
Trade and transportation	386	535	434	386	535	434	14	5	19	14	5	19
Services	405	113	270	446	176	344	50	46	96	47	34	81
Government	535	639	560	539	767	587	69	26	95	68	24	92
Average	368	179	290	423	292	379	218	149	367	196	106	302

18.3 Average monthly wages in Greenbelt

	With zero value (SDG/Month)			Without zero value (SDG/Month)			With zero value (No. of obs.)			Without zero value (No. of obs.)		
	Male	Fe- male	Ave- rage	Male	Fe- male	Ave- rage	Male	Fe- male	Ave- rage	Male	Fe- male	Ave- rage
Greenbelt												
Rural areas												
Not working	350	185	294	350	185	294	3	1	4	3	1	4
Animal husbandry		30	30		30	30		1	1		1	1
Farming	165	118	142	174	125	150	80	67	147	75	62	137
Fishing	75		75	75		75	1		1	1		1
Forestry	351		351	351		351	4		4	4		4
Household employees	260	134	197	433	134	245	5	4	9	3	4	7
Construction and industry	545		545	545		545	4		4	4		4
Trade and transportation	2,995	503	2,211	2,995	503	2,211	9	4	13	9	4	13
Services	215	134	180	215	142	185	21	15	36	21	14	35
Government	396	498	406	396	498	406	38	4	42	38	4	42
Average	418	153	314	433	160	328	165	96	261	158	90	248
Urban areas												
Not working												
Animal husbandry	240		240	240		240	1		1	1		1
Farming	226	93	196	268	93	224	14	3	17	11	3	14
Fishing												
Forestry												
Household employees	165	132	137	165	148	151	3	9	12	3	8	11
Construction and industry	694	650	685	694	650	685	9	2	11	9	2	11
Trade and transportation	791	284	639	812	284	651	21	8	29	20	8	28
Services	455	233	314	478	233	320	31	37	68	29	37	66
Government	780	458	712	780	458	712	55	12	67	55	12	67
Average	647	274	500	666	278	511	134	71	205	128	70	198
Rural and urban areas												
Not working	350	185	294	350	185	294	3	1	4	3	1	4
Animal husbandry	240	30	95	240	30	95	1	1	2	1	1	2
Farming	168	118	144	178	124	153	94	70	164	86	65	151
Fishing	75		75	75		75	1		1	1		1
Forestry	351		351	351		351	4		4	4		4
Household employees	245	133	174	370	141	207	8	13	21	6	12	18
Construction and industry	622	650	625	622	650	625	13	2	15	13	2	15
Trade and transportation	1,901	398	1,439	1,926	398	1,452	30	12	42	29	12	41
Services	301	190	243	306	195	248	52	52	104	50	51	101
Government	543	474	533	543	474	533	93	16	109	93	16	109
Average	475	184	361	492	191	374	299	167	466	286	160	446

18.4 Average monthly wages in Hills and Mountains

	With zero value (SDG/Month)			Without zero value (SDG/Month)			With zero value (No. of obs.)			Without zero value (No. of obs.)		
	Male	Fe- male	Ave- rage	Male	Fe- male	Ave- rage	Male	Fe- male	Ave- rage	Male	Fe- male	Ave- rage
Hills and Mountains												
Rural areas												
Not working	10		5	10		10	1	1	2	1		1
Animal husbandry												
Farming	84	122	105	84	122	105	18	23	41	18	23	41
Fishing												
Forestry								1	1			
Household employees	54	47	50	58	54	55	14	23	37	13	20	33
Construction and industry												
Trade and transportation	383		383	383		383	3		3	3		3
Services	242	10	168	242	20	200	6	2	8	6	1	7
Government	478	475	478	478	475	478	20	2	22	20	2	22
Average	239	90	171	243	102	182	62	52	114	61	46	107
Urban areas												
Not working	400		400	400		400	1		1	1		1
Animal husbandry		150	150		150	150		1	1		1	1
Farming	730		525	1,200		1,200	2	1	3	1		1
Fishing												
Forestry	961	899	946	961	899	946	2	1	3	2	1	3
Household employees	160	159	159	160	159	159	2	4	6	2	4	6
Construction and industry	525		525	525		525	4		4	4		4
Trade and transportation	2,382	286	1,492	2,382	286	1,492	9	7	16	9	7	16
Services	777	699	736	777	699	736	36	40	76	36	40	76
Government	984	862	950	984	862	950	76	29	105	76	29	105
Average	993	683	874	998	689	879	132	83	215	131	82	213
Rural and urban areas												
Not working	175		111	175		175	2	1	3	2		2
Animal husbandry		150	150		150	150		1	1		1	1
Farming	124	119	121	127	122	124	20	24	44	19	23	42
Fishing												
Forestry	961	288	624	961	899	946	2	2	4	2	1	3
Household employees	64	58	60	68	66	67	16	27	43	15	24	39
Construction and industry	525		525	525		525	4		4	4		4
Trade and transportation	1,758	286	1,262	1,758	286	1,262	12	7	19	12	7	19
Services	652	620	636	652	658	655	42	42	84	42	41	83
Government	833	826	831	833	826	831	96	31	127	96	31	127
Average	675	389	556	682	416	574	194	135	329	192	128	320

18.5 Average monthly wages in Ironstone Plateau

	With zero value (SDG/Month)			Without zero value (SDG/Month)			With zero value (No. of obs.)			Without zero value (No. of obs.)		
	Male	Fe- male	Ave- rage	Male	Fe- male	Ave- rage	Male	Fe- male	Ave- rage	Male	Fe- male	Ave- rage
Ironstone Plateau												
Rural areas												
Not working	392		392	392		392	4		4	4		4
Animal husbandry												
Farming	136	136	136	204	171	185	36	43	79	25	35	60
Fishing												
Forestry												
Household employees		30	9		30	30	2	1	3		1	1
Construction and industry												
Trade and transportation	456		456	456		456	2		2	2		2
Services	160	118	151	179	118	164	10	3	13	9	3	12
Government	338	239	327	338	239	327	14	2	16	14	2	16
Average	205	137	177	261	167	222	68	49	117	54	41	95
Urban areas												
Not working	132	361	223	132	361	223	6	4	10	6	4	10
Animal husbandry	500	280	390	500	280	390	1	1	2	1	1	2
Farming	241	195	218	259	195	225	15	16	31	14	16	30
Fishing	20		20	20		20	1		1	1		1
Forestry	847	187	583	847	187	583	3	2	5	3	2	5
Household employees	146	109	117	183	109	122	5	19	24	4	19	23
Construction and industry	664	925	680	664	925	680	32	2	34	32	2	34
Trade and transportation	657	299	612	690	299	639	21	3	24	20	3	23
Services	1,017	312	714	1,054	317	734	85	64	149	82	63	145
Government	642	370	580	642	370	580	102	30	132	102	30	132
Average	720	292	574	737	294	584	271	141	412	265	140	405
Rural and urban areas												
Not working	295	361	308	295	361	308	10	4	14	10	4	14
Animal husbandry	500	280	390	500	280	390	1	1	2	1	1	2
Farming	152	144	148	214	175	192	51	59	110	39	51	90
Fishing	20		20	20		20	1		1	1		1
Forestry	847	187	583	847	187	583	3	2	5	3	2	5
Household employees	70	100	90	183	100	113	7	20	27	4	20	24
Construction and industry	664	925	680	664	925	680	32	2	34	32	2	34
Trade and transportation	618	299	585	643	299	606	23	3	26	22	3	25
Services	819	292	612	863	296	635	95	67	162	91	66	157
Government	558	352	517	558	352	517	116	32	148	116	32	148
Average	518	221	409	575	242	451	339	190	529	319	181	500

18.6 Average monthly wages in Nile-Sobat Rivers

	With zero value (SDG/Month)			Without zero value (SDG/Month)			With zero value (No. of obs.)			Without zero value (No. of obs.)		
	Male	Fe- male	Ave- rage	Male	Fe- male	Ave- rage	Male	Fe- male	Ave- rage	Male	Fe- male	Ave- rage
Nile-Sobat Rivers												
Rural areas												
Not working	211		138	325		325	4	3	7	2		2
Animal husbandry	30	160	86	60	240	150	4	3	7	2	2	4
Farming	124	300	159	190	300	220	7	1	8	4	1	5
Fishing	91		91	91		91	6		6	6		6
Forestry	400		400	400		400	1		1	1		1
Household employees	221	53	115	320	109	206	16	31	47	10	14	24
Construction and industry												
Trade and transportation	1,291	1,110	1,218	1,291	1,110	1,218	6	3	9	6	3	9
Services	380	171	271	403	186	291	28	28	56	26	25	51
Government	494	189	449	515	189	465	40	7	47	38	7	45
Average	405	193	322	459	260	389	112	76	188	95	52	147
Urban areas												
Not working	1,003	552	793	1,003	552	793	5	4	9	5	4	9
Animal husbandry	7	150	55	14	150	82	2	1	3	1	1	2
Farming	333		231	333		333	2	1	3	2		2
Fishing	350	25	304	350	50	327	4	2	6	4	1	5
Forestry	285	180	258	364	180	309	5	1	6	3	1	4
Household employees	269	123	172	305	155	209	10	24	34	8	17	25
Construction and industry	194	50	170	194	50	170	3	1	4	3	1	4
Trade and transportation	876	400	845	897	400	864	17	1	18	16	1	17
Services	517	183	346	533	192	360	46	57	103	43	52	95
Government	703	327	576	708	339	585	92	48	140	91	45	136
Average	628	241	473	645	260	496	186	140	326	176	123	299
Rural and urban areas												
Not working	542	300	445	682	552	641	9	7	16	7	4	11
Animal husbandry	27	159	82	54	229	141	6	4	10	3	3	6
Farming	157	225	172	221	300	239	9	2	11	6	1	7
Fishing	154	25	149	154	50	152	10	2	12	10	1	11
Forestry	336	180	312	383	180	347	6	1	7	4	1	5
Household employees	231	69	128	316	125	207	26	55	81	18	31	49
Construction and industry	194	50	170	194	50	170	3	1	4	3	1	4
Trade and transportation	1,054	1,023	1,046	1,068	1,023	1,057	23	4	27	22	4	26
Services	443	176	305	464	189	323	74	85	159	69	77	146
Government	598	292	520	612	299	532	132	55	187	129	52	181
Average	501	214	388	543	260	439	298	216	514	271	175	446

18.7 Average monthly wages in Pastoral

	With zero value (SDG/Month)			Without zero value (SDG/Month)			With zero value (No. of obs.)			Without zero value (No. of obs.)		
	Male	Fe-male	Average	Male	Fe-male	Average	Male	Fe-male	Average	Male	Fe-male	Average
Pastoral												
Rural areas												
Not working												
Animal husbandry	50		50	50		50	1		1	1		1
Farming												
Fishing												
Forestry												
Household employees												
Construction and industry												
Trade and transportation												
Services												
Government	360		360	360		360	1		1	1		1
Average	205		205	205		205	2		2	2		2
Urban areas												
Not working												
Animal husbandry												
Farming												
Fishing												
Forestry												
Household employees		841	841		841	841		1	1		1	1
Construction and industry	475		475	475		475	2		2	2		2
Trade and transportation	960	400	680	960	400	680	1	1	2	1	1	2
Services		224	224		224	224		5	5		5	5
Government	1,048	270	788	1,048	270	788	4	2	6	4	2	6
Average	871	322	563	871	322	563	7	9	16	7	9	16
Rural and urban areas												
Not working												
Animal husbandry	50		50	50		50	1		1	1		1
Farming												
Fishing												
Forestry												
Household employees		841	841		841	841		1	1		1	1
Construction and industry	475		475	475		475	2		2	2		2
Trade and transportation	960	400	680	960	400	680	1	1	2	1	1	2
Services		224	224		224	224		5	5		5	5
Government	728	270	632	728	270	632	5	2	7	5	2	7
Average	540	322	455	540	322	455	9	9	18	9	9	18

18.8 Average monthly wages in Western Flood Plains

	With zero value (SDG/Month)			Without zero value (SDG/Month)			With zero value (No. of obs.)			Without zero value (No. of obs.)		
	Male	Fe- male	Ave- rage	Male	Fe- male	Ave- rage	Male	Fe- male	Ave- rage	Male	Fe- male	Ave- rage
Western Flood Plains												
Rural areas												
Not working	401	90	320	462	144	398	11	4	15	9	2	11
Animal husbandry	19		13	150		150	7	3	10	1		1
Farming	213	130	173	433	292	368	72	68	140	30	25	55
Fishing	276		276	313		313	5		5	4		4
Forestry	90	270	176	90	400	208	2	2	4	2	1	3
Household employees	147	345	274	231	793	540	11	23	34	6	9	15
Construction and industry	312		312	312		312	5		5	5		5
Trade and transportation	183	290	199	183	290	199	4	1	5	4	1	5
Services	348	153	260	355	153	264	29	23	52	28	23	51
Government	1,017	732	978	1,017	732	978	65	11	76	65	11	76
Average	493	213	388	630	353	542	211	135	346	154	72	226
Urban areas												
Not working	614	285	523	652	413	600	25	11	36	23	7	30
Animal husbandry												
Farming	240	322	284	400	490	451	5	5	10	3	3	6
Fishing	220		220	220		220	2		2	2		2
Forestry	600	218	434	600	218	434	2	2	4	2	2	4
Household employees	729	110	298	1,200	500	884	2	5	7	1	1	2
Construction and industry	729	370	637	729	370	637	4	1	5	4	1	5
Trade and transportation	913	170	851	913	340	888	26	2	28	26	1	27
Services	961	443	781	961	443	781	34	19	53	34	19	53
Government	1,441	811	1,250	1,441	811	1,250	101	42	143	101	42	143
Average	1,117	577	955	1,138	645	1,000	201	87	288	196	76	272
Rural and urban areas												
Not working	477	163	393	533	250	474	36	15	51	32	9	41
Animal husbandry	19		13	150		150	7	3	10	1		1
Farming	214	134	175	432	297	370	77	73	150	33	28	61
Fishing	270		270	301		301	7		7	6		6
Forestry	217	259	236	217	346	268	4	4	8	4	3	7
Household employees	178	329	276	280	783	555	13	28	41	7	10	17
Construction and industry	392	370	391	392	370	391	9	1	10	9	1	10
Trade and transportation	615	238	573	615	304	587	30	3	33	30	2	32
Services	485	199	363	493	199	366	63	42	105	62	42	104
Government	1,141	774	1,070	1,141	774	1,070	166	53	219	166	53	219
Average	622	270	495	754	416	650	412	222	634	350	148	498

19 Household consumption by Livelihood Zones

19.1 List of consumption goods analysed

List of consumption goods analysed

No.	Item CD	Item name	Item data count	Consumption analysis		Procurement analysis		Table and figures presented
				Analysed	Quantity estimated	Analysed	Quantity estimated	
1	11101	Dura (sorghum)	3,336	yes	yes	yes	yes	yes
2	11916	Food salt	3,285	yes	no			
3	11801	Sugar	2,800	yes	yes	yes	yes	yes
4	11505	Cooking oil	2,519	yes	yes	yes	yes	yes
5	11305	Dried fish (local)	2,186	yes	yes	yes	yes	yes
6	11725	Onions, dry sold in bulk fresh from first class	1,715	yes	yes	yes	yes	yes
7	11401	Fresh milk	1,564	yes	yes	yes	yes	yes
8	11130	Kisra & Asida	1,425	yes	yes	yes	yes	yes
9	11704	Dry okra (dry Alweka)	1,314	yes	yes	yes	yes	yes
10	11114	Dura flour	1,290	yes	yes	yes	yes	yes
11	11301	Fresh fish, Bolati and others	1,198	yes	yes	yes	yes	yes
12	111205	Meat	1,111	yes	no			
13	11128	Bread	1,081	yes	yes	yes	yes	yes
14	22009	Tombac, tobacco	1,064	yes	no			
15	12101	Coffee	1,006	yes	no			
16	11705	Natural groundnut (sold in rubu) (Roasted)	979	yes	yes	yes	yes	yes
17	11205	Fresh beef	964	yes	yes	yes	yes	yes
18	11703	Green okra	910	yes	yes	yes	yes	yes
19	11737	Milokhia	903	yes	yes	yes	yes	yes
20	11116	Maize flour	896	yes	yes	yes	yes	yes
21	11132	Local biscuit	856	yes	yes	yes	yes	yes
22	12105	Tea bags	834	yes	no			
23	111206	Fish	802	yes	no			
24	11751	Cassava flour	750	yes	yes	yes	yes	yes
25	11614	Mango fresh in dozen	721	yes	yes	yes	yes	yes
26	11925	Okra dry powder (waika)	705	yes	no			
27	11111	Wheat flour (Fino, local)	690	yes	yes	yes	yes	yes
28	12218	Traditional beer	672	yes	no			
29	11706	Groundnut flour	657	yes	yes	yes	yes	yes
30	11109	Rice (imported)	657	yes	yes	yes	yes	yes
31	22001	Cigarettes	655					
32	11404	Milk powder	597	yes	yes	yes	yes	yes
33	11728	Fresh tomatoes	573	yes	yes	yes	yes	yes
34	11711	Lentils	555					
35	12103	Black tea imported	526					
36	11103	Yellow maize (Dura Shami)	502	yes	yes	yes	yes	yes
37	11603	Local banana	489	yes	yes	yes	yes	yes
38	121031	Khazalten tea or other	470					
39	11411	Eggs	465	yes	yes	yes	yes	yes
40	11749	Cassava tubers	452	yes	yes	yes	yes	yes
41	12220	Liquor	449					
42	11214	Chicken and poultry	447	yes	yes	yes	yes	yes
43	11201	Sheep meat (fresh, with bone, local)	444	yes	yes	yes	yes	yes
44	116141	Indian mango (local)	425	yes	yes	yes	yes	yes
45	11715	Lentils (Adasia)	421					
46	111204	Chicken	418	yes	no			
47	11912	Yeast	417					
48	11902	Red chili (hot pepper)	402					
49	11202	Goat meat (with bones, fresh, local)	401	yes	yes	yes	yes	yes
50	11121	Macaroni, Spaghetti, Noodles etc.	397					

List of consumption goods analysed (cont.)

No.	Item CD	Item name	Item data count	Consumption analysis		Procurement analysis		Table and figures presented
				Analysed	Quantity estimated	Analysed	Quantity estimated	
51	11805	Tahnieh Halawa*	393					
52	12201	Local mineral water	390	yes	no			
53	11713	White beans	376					
54	12215	Bottle of Fanta Sprite	363					
55	11803	Natural honey	343	yes	yes	yes	yes	yes
56	11628	Other fruits	340					
57	11118	Other flour	337					
58	117441	Tomato sauce (small pack of 70 grams)	336					
59	11216	Insects	300	yes	yes	yes	yes	yes
60	11106	Maize (in the cob)	264					
61	11619	Dates	257					
62	11753	Other roots, tubers, vegetables	248					
63	11303	Fissekh, salted fish (local)	239					
64	111203	Eggs boiled	224					
65	11117	Millet flour	216					
66	11719	Cabbage	208					
67	12202	Orange juice (fruit juice)	205					
68	11626	Papaya	198					
69	11735	Sweet potato	197					
70	111101	Lunch in a restaurant	194					
71	111102	Coffee or tea in the market	193					
72	122151	Bottle of Fanta Sprite 300-350 mille litre	187					
73	11906	Ginger powder	186					
74	11701	Dry Egyptian beans (local) by quarter good que	185					
75	11104	Millet (Dukhn)	183					
76	11220	Other meat and animal products	181					
77	11750	Yam	175					
78	111202	Cassava boiled	175					
79	11406	Milk products; cheese, yoghurt, etc.	166					
80	11606	Oranges in dozen	166					
81	11210	Liver (cattle/veal)	166					
82	11734	Potato (Irish)	164					
83	12219	Canned/bottled beer	153					
84	11139	Infant feeding	152					
85	11503	Ghee (samin)	151					
86	112045	Mutton tripes (intestines) Sheep/Goat, fresh an	149					
87	116142	Mango peal (municipal mango)	146					
88	112114	Mutton tripes (intestines) cow/veal fresh and cl	145					
89	122012	Local mineral water 0.5 litre	141					
90	11136	Buns	141					
91	11744	Tomato sauce (canned)	139					
92	11616	Pineapple	138					
93	11140	Other Cereal and cereal products	137					
94	11802	Sugar cane	131					
95	122011	Local mineral water 1.5 litre	128					
96	11501	Animaland vegetable butter	123					
97	11127	Reels of pasta	122					
98	11203	Liver (Sheep/Goat)	121					
99	112112	Accessories meat (cow guilt/veal) rash	121					
100	11702	Dry chick peas	121					

List of consumption goods analysed (cont.)

No.	Item CD	Item name	Item data count	Consumption analysis		Procurement analysis		Table and figures presented
				Analysed	Quantity estimated	Analysed	Quantity estimated	
101	11204	Meat accessories (Sheep/Goat)	113					
102	112113	Feet/foot cow/veal fresh and clean without skin	113					
103	118091	Jelly	106					
104	11901	Green spicy (pungent)	104					
105	11105	Weal	103					
106	11217	Blood and blood products	96					
107	11122	Breakfast cereals	91					
108	11919	Baking powder	88					
109	112111	Accessories meat (head of cattle/veal)fresh an	87					
110	11903	Grain black pepper	86					
111	11741	Pumpkin (Gara'a)	83					
112	11720	Cucumber	82					
113	117442	Tomato sauce (large pack of local500 grams)	82					
114	112041	Sheep head fresh and cleaned (without skin) fu	81					
115	22010	Honeyed tobacco (Aoasl)	77					
116	112043	Feet/foot , Sheep/Goat fresh and cleaned (with	72					
117	11806	Chocolate	70					
118	111105	Sandwich Tamiya/beans	70					
119	11306	Tinned fish, Sardine 125 grams, Tuna etc.	65					
120	11914	Promises cinnamon	63					
121	11602	Apples	63					
122	11627	Avocado	63					
123	112042	Goat head cleaned and fresh (without skin) full	57					
124	122152	Aluminium box Fanat Sprite 350 mille litre	56					
125	111104	Meals and breakfast for one person in a restau	56					
126	11809	Candy	53					
127	111106	Egyptian boiled beans	52					
128	111207	Meat dishes in a restaurant	52					
129	11206	Pork meat	48					
130	11915	Cinnamon powder	47					
131	11215	Small animals (rabbits, mice, ...)	46					
132	11931	Other spices	45					
133	11707	Soya bean flour	43					
134	111201	maize boiled/roasted	39					
135	111103	Fresh orange juice in a restaurant	38					
136	12221	Other beverage products	37					
137	12106	Nescafe (coffee instant)	35					
138	11923	Coriander	34					
139	11752	Cooking banana	30					
140	11211	Accessories beef/veal	30					
141	11810	Other sugar	27					
142	11807	Jam (the malty) & jelly	24					
143	11718	Carrots	22					
144	111209	Other cooked food from venders	22					
145	111208	Fish dishes in a restaurant	19					
146	12107	Cocoa	19					
147	11745	Tinned pulses	15					
148	11219	Sausages (cattle/veal)	14					
149	11213	Camel liver	4					
150	11212	Camel meat (local fresh)	1					

19.2 Annual consumption of dura (Sorghum)

(1) Annual consumption by Livelihood Zones

Consumption item	Total consumption			Per capita consumption			Per household consumption			No. obs.
	(ton/year)			(kg/year/person)			(kg/year/household)			
	Livelihood Zone	Rural	Urban	Total	Rural	Urban	Total	Rural	Urban	
11011 Sorghum										
(Not known)										128
Eastern Flood Plains	136,806	14,268	151,074	106	101	106	720	691	718	524
Greenbelt	38,273	8,880	47,153	42	36	41	228	238	230	198
Hills and Mountains	63,436	9,165	72,601	89	32	73	510	214	434	297
Ironstone Plateau	36,397	627	37,023	74	4	57	461	22	346	155
Nile-Sobat Rivers	93,216	24,940	118,157	110	81	102	800	695	775	625
Pastoral	41,553	852	42,405	114	39	110	700	237	674	119
<u>Western Flood Plains</u>	<u>377,566</u>	<u>24,260</u>	<u>401,826</u>	<u>175</u>	<u>110</u>	<u>169</u>	<u>1,045</u>	<u>854</u>	<u>1,031</u>	<u>1,290</u>
All zone total/average	787,247	82,992	870,239	115	59	105	709	415	664	3,336

Source: NBS and CAMP TT

(2) Spatial distribution of annual consumption by Enumeration Areas

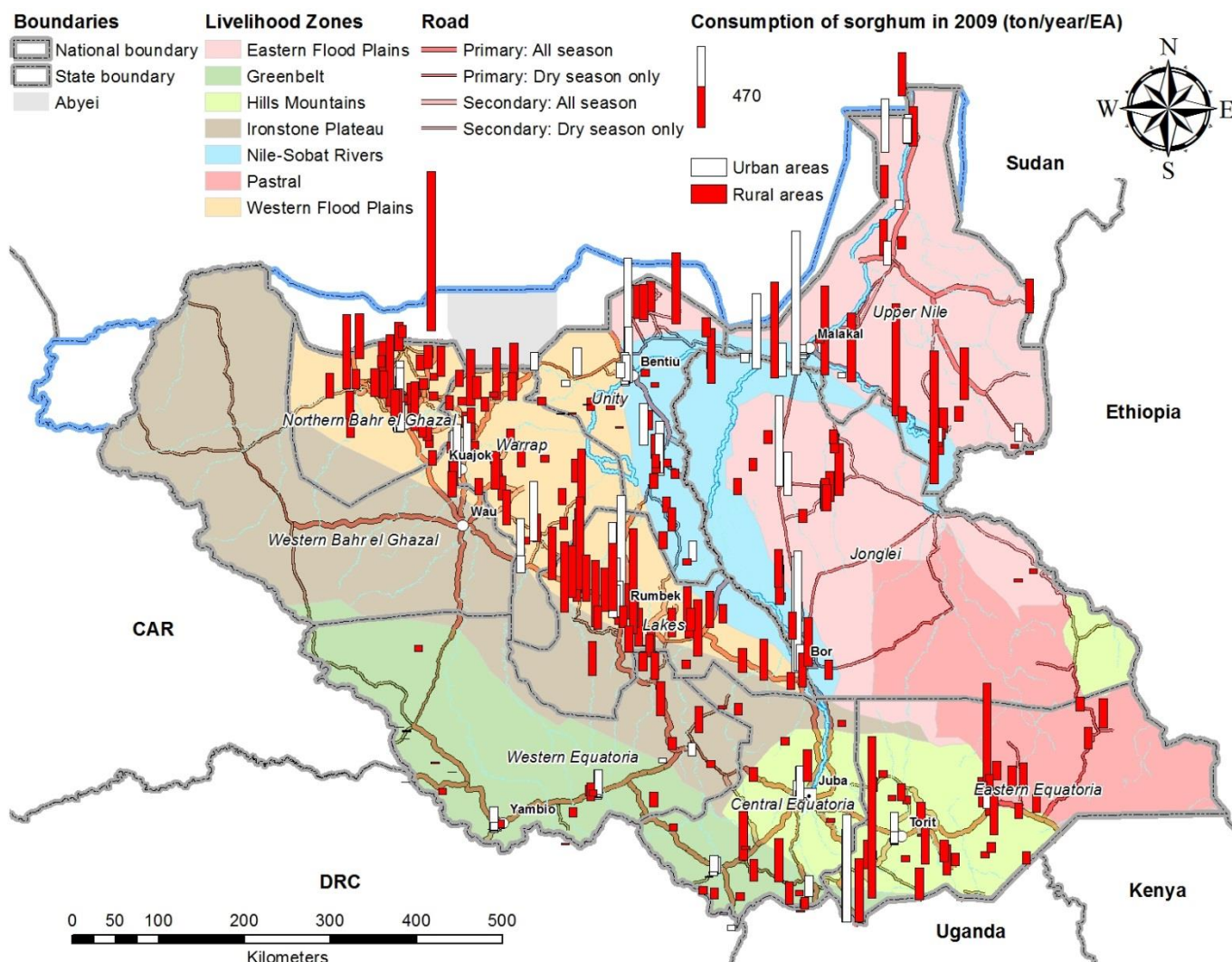

19.3 Annual consumption of sugar

(1) Annual consumption by Livelihood Zones

Consumption item	Total consumption			Per capita consumption			Per household consumption			No. obs.
	(ton/year)			(kg/year/person)			(kg/year/household)			
Livelihood Zone	Rural	Urban	Total	Rural	Urban	Total	Rural	Urban	Total	
11801 Sugar										
(Not known)										99
Eastern Flood Plains	11,473	3,231	14,704	9	23	10	60	156	70	383
Greenbelt	6,853	4,520	11,373	8	18	10	41	121	55	447
Hills and Mountains	12,810	8,374	21,184	18	29	21	103	195	127	332
Ironstone Plateau	1,737	155	1,892	4	1	3	22	6	18	96
Nile-Sobat Rivers	8,776	5,715	14,491	10	19	13	75	159	95	512
Pastoral	1,144	151	1,295	3	7	3	19	42	21	40
<u>Western Flood Plains</u>	<u>22,438</u>	<u>7,633</u>	<u>30,071</u>	<u>10</u>	<u>34</u>	<u>13</u>	<u>62</u>	<u>269</u>	<u>77</u>	<u>891</u>
All zone total/average	65,230	29,779	95,009	10	21	12	59	149	73	2,800

Source: NBS and CAMP TT

(2) Spatial distribution of annual consumption by Enumeration Areas

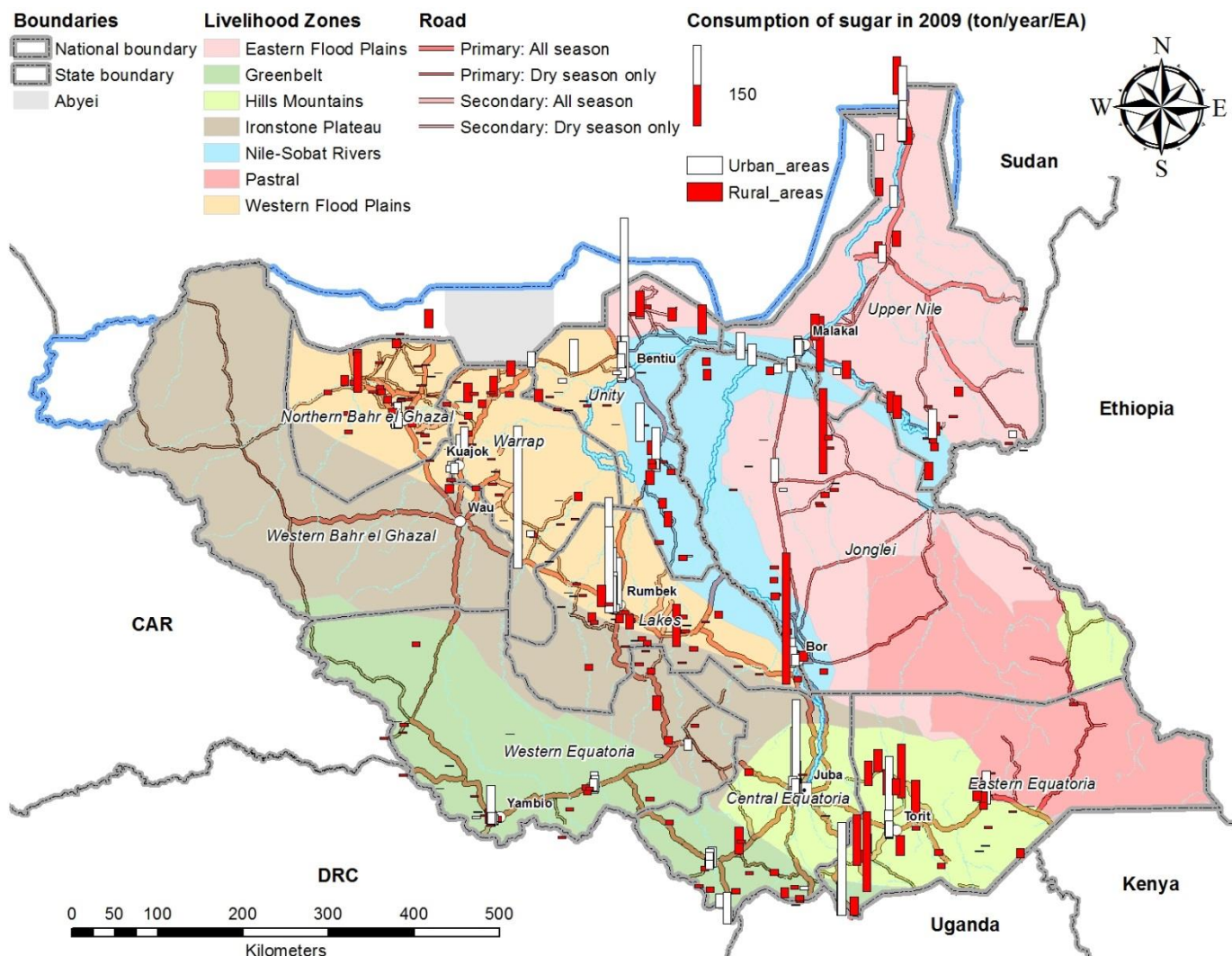

19.4 Annual consumption of cooking oil by person and household

(1) Annual consumption by Livelihood Zones

Consumption item	Total consumption			Per capita consumption			Per household consumption			No. obs.
	(ton/year)			(kg/year/person)			(kg/year/household)			
Livelihood Zone	Rural	Urban	Total	Rural	Urban	Total	Rural	Urban	Total	
11505 Cooking oil (Not known)										73
Eastern Flood Plains	11,569	1,713	13,282	9	12	9	61	83	63	375
Greenbelt	9,115	2,623	11,738	10	11	10	54	70	57	470
Hills and Mountains	7,360	4,661	12,021	10	16	12	59	109	72	386
Ironstone Plateau	1,084	87	1,171	2	1	2	14	3	11	78
Nile-Sobat Rivers	9,314	4,399	13,713	11	14	12	80	123	90	529
Pastoral	4,387	144	4,530	12	7	12	74	40	72	74
Western Flood Plains	7,792	1,554	9,346	4	7	4	22	55	24	534
All zone total/average	50,621	15,180	65,801	7	11	8	46	76	50	2,519

Source: NBS and CAMP TT

(2) Spatial distribution of annual consumption by Enumeration Areas

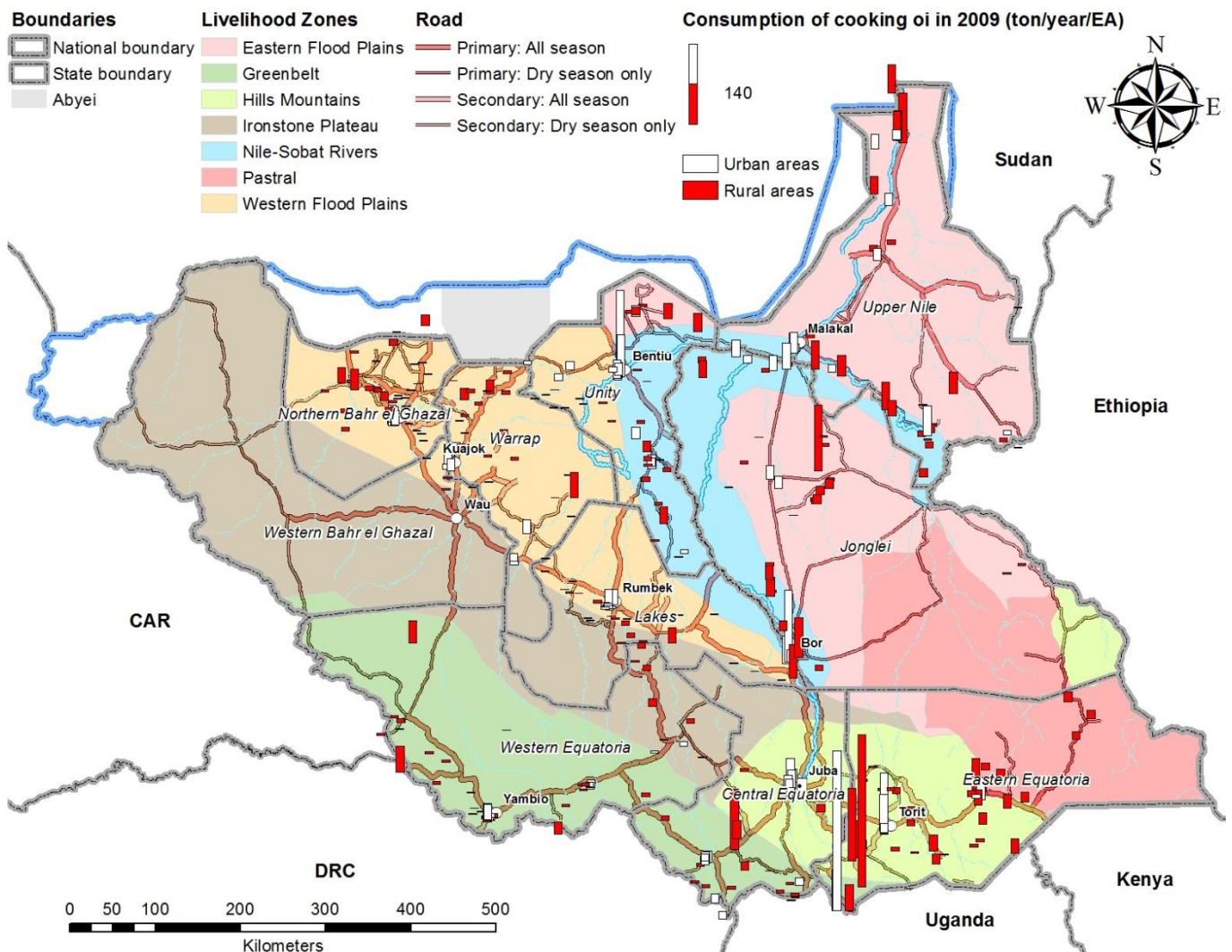

19.5 Annual consumption of dried fish (local)

(1) Annual consumption by Livelihood Zones

Consumption item	Total consumption			Per capita consumption			Per household consumption			No. obs.
	(ton/year)			(kg/year/person)			(kg/year/household)			
Livelihood Zone	Rural	Urban	Total	Rural	Urban	Total	Rural	Urban	Total	
11305 Dried fish (local)										
(Not known)										64
Eastern Flood Plains	2,858	316	3,174	2	2	2	15	15	15	320
Greenbelt	4,130	1,256	5,386	5	5	5	25	34	26	418
Hills and Mountains	2,243	1,186	3,429	3	4	3	18	28	21	178
Ironstone Plateau	1,075	57	1,131	2	0	2	14	2	11	69
Nile-Sobat Rivers	2,059	589	2,647	2	2	2	18	16	17	408
Pastoral		5	5		0	0		1	0	2
Western Flood Plains	3,042	369	3,412	1	2	1	8	13	9	727
All zone total/average	15,406	3,779	19,185	2	3	2	14	19	15	2,186

Source: NBS and CAMP TT

(2) Spatial distribution of annual consumption by Enumeration Areas

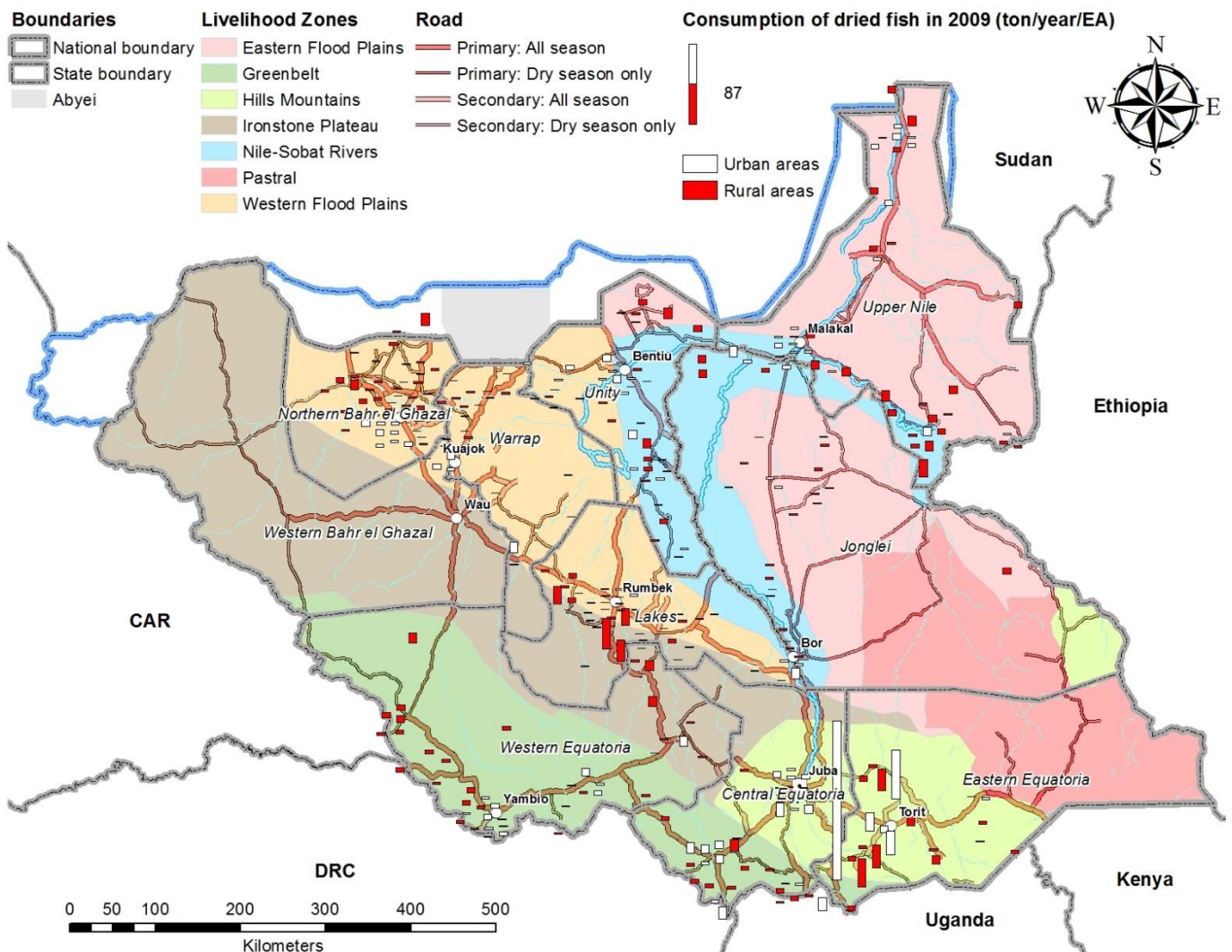

19.6 Annual consumption of onions, dry sold in bulk fresh

(1) Annual consumption by Livelihood Zones

Consumption item	Total consumption			Per capita consumption			Per household consumption			No. obs.
	(ton/year)			(kg/year/person)			(kg/year/household)			
	Livelihood Zone	Rural	Urban	Total	Rural	Urban	Total	Rural	Urban	
11725 Onions, dry sold in bulk fresh from first class										
(Not known)										26
Eastern Flood Plains	6,113	1,910	8,023	5	13	6	32	93	38	295
Greenbelt	3,487	2,161	5,649	4	9	5	21	58	28	372
Hills and Mountains	2,023	5,973	7,996	3	21	8	16	139	48	261
Ironstone Plateau	358	92	450	1	1	1	5	3	4	45
Nile-Sobat Rivers	2,664	3,772	6,436	3	12	6	23	105	42	402
Pastoral	122	29	151	0	1	0	2	8	2	6
Western Flood Plains	1,462	714	2,176	1	3	1	4	25	6	308
All zone total/average	16,230	14,651	30,881	2	10	4	15	73	24	1,715

Source: NBS and CAMP TT

(2) Spatial distribution of annual consumption by Enumeration Areas

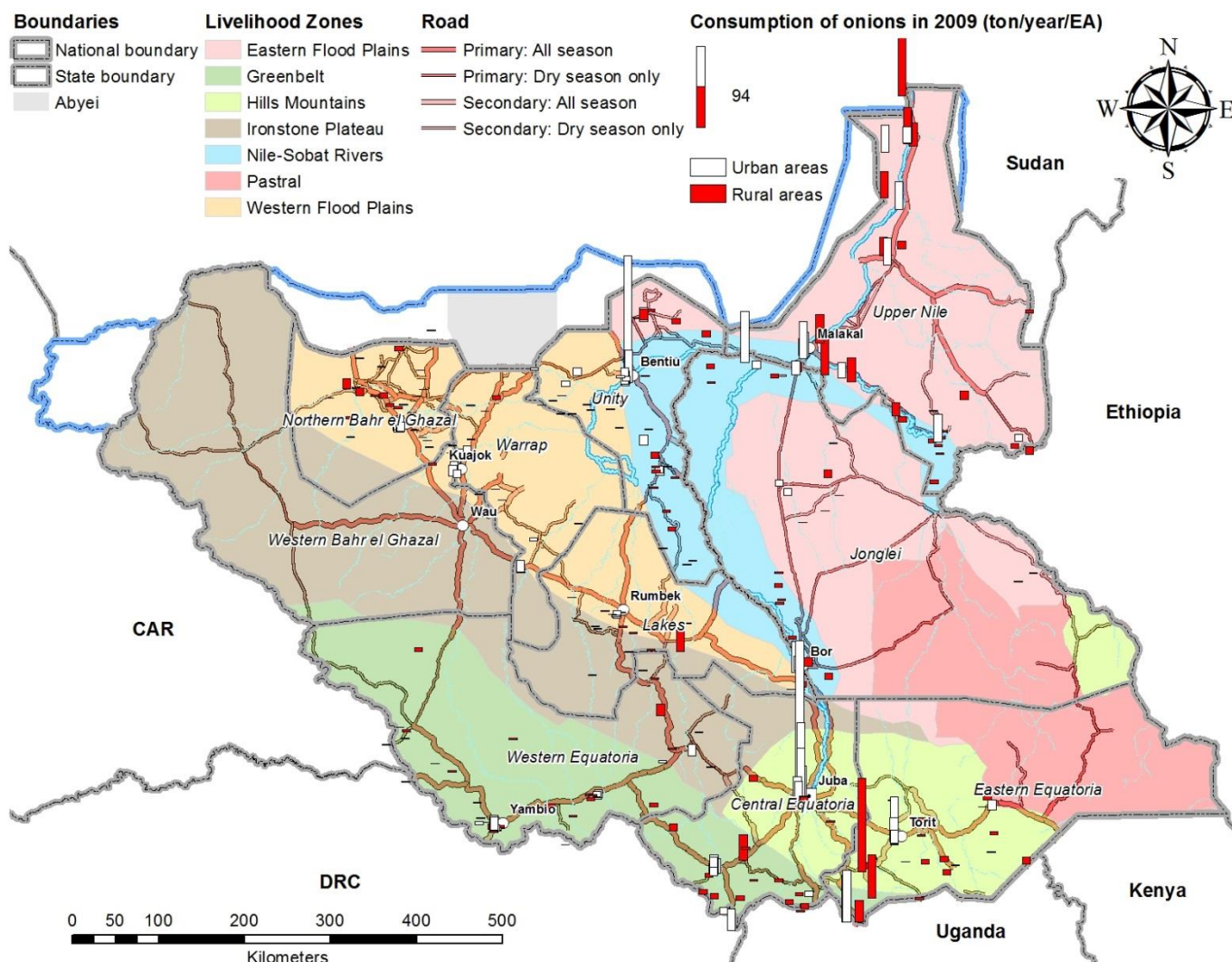

19.7 Annual consumption of fresh milk

(1) Annual consumption by Livelihood Zones

Consumption item	Total consumption			Per capita consumption			Per household consumption			No. obs.
	(ton/year)			(kg/year/person)			(kg/year/household)			
Livelihood Zone	Rural	Urban	Total	Rural	Urban	Total	Rural	Urban	Total	
11401 Fresh milk (Not known)										51
Eastern Flood Plains	24,919	2,087	27,006	19	15	19	131	101	128	326
Greenbelt	1,448	1,055	2,503	2	4	2	9	28	12	53
Hills and Mountains	6,970	1,298	8,268	10	5	8	56	30	49	117
Ironstone Plateau	827	34	861	2	0	1	10	1	8	33
Nile-Sobat Rivers	18,364	3,374	21,738	22	11	19	158	94	143	442
Pastoral	5,180	92	5,272	14	4	14	87	26	84	52
Western Flood Plains	18,342	1,564	19,906	9	7	8	51	55	51	490
All zone total/average	76,050	9,503	85,553	11	7	10	68	48	65	1,564

Source: NBS and CAMP TT

(2) Spatial distribution of annual consumption by Enumeration Areas

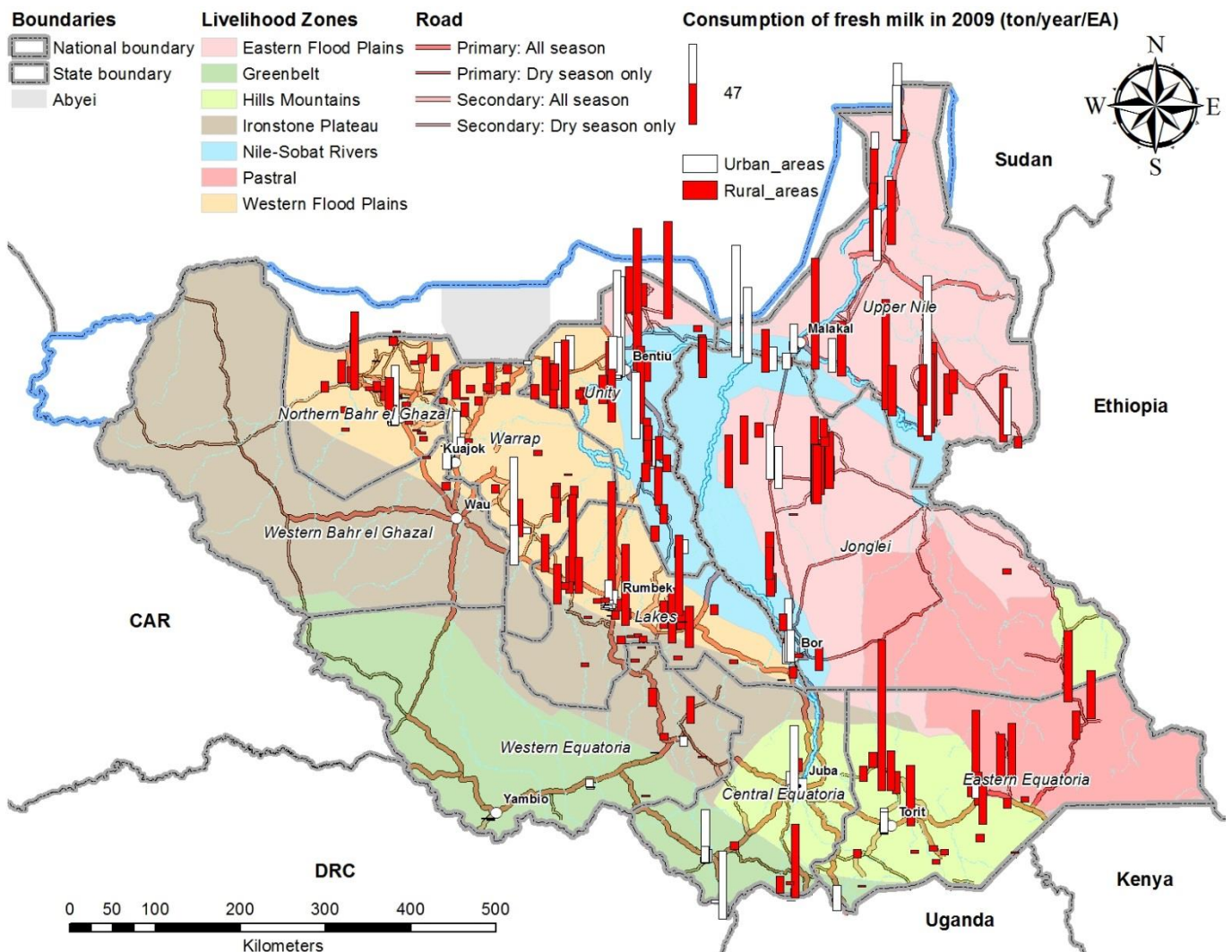

19.8 Annual consumption of disra & asida

(1) Annual consumption by Livelihood Zones

Consumption item	Total consumption			Per capita consumption			Per household consumption			No. obs.
	(ton/year)			(kg/year/person)			(kg/year/household)			
Livelihood Zone	Rural	Urban	Total	Rural	Urban	Total	Rural	Urban	Total	
11130 Kisra & Asida										
(Not known)										61
Eastern Flood Plains	1,058	198	1,256	1	1	1	6	10	6	345
Greenbelt	51	0	51	0	0	0	0	0	0	142
Hills and Mountains	497	1,178	1,676	1	4	2	4	27	10	83
Ironstone Plateau	1,629		1,629	3		2	21		15	23
Nile-Sobat Rivers	3,080	1,105	4,185	4	4	4	26	31	27	394
Pastoral										5
Western Flood Plains	10,761	2,782	13,544	5	13	6	30	98	35	372
All zone total/average	17,077	5,263	22,340	2	4	3	15	26	17	1,425

Source: NBS and CAMP TT

(2) Spatial distribution of annual consumption by Enumeration Areas

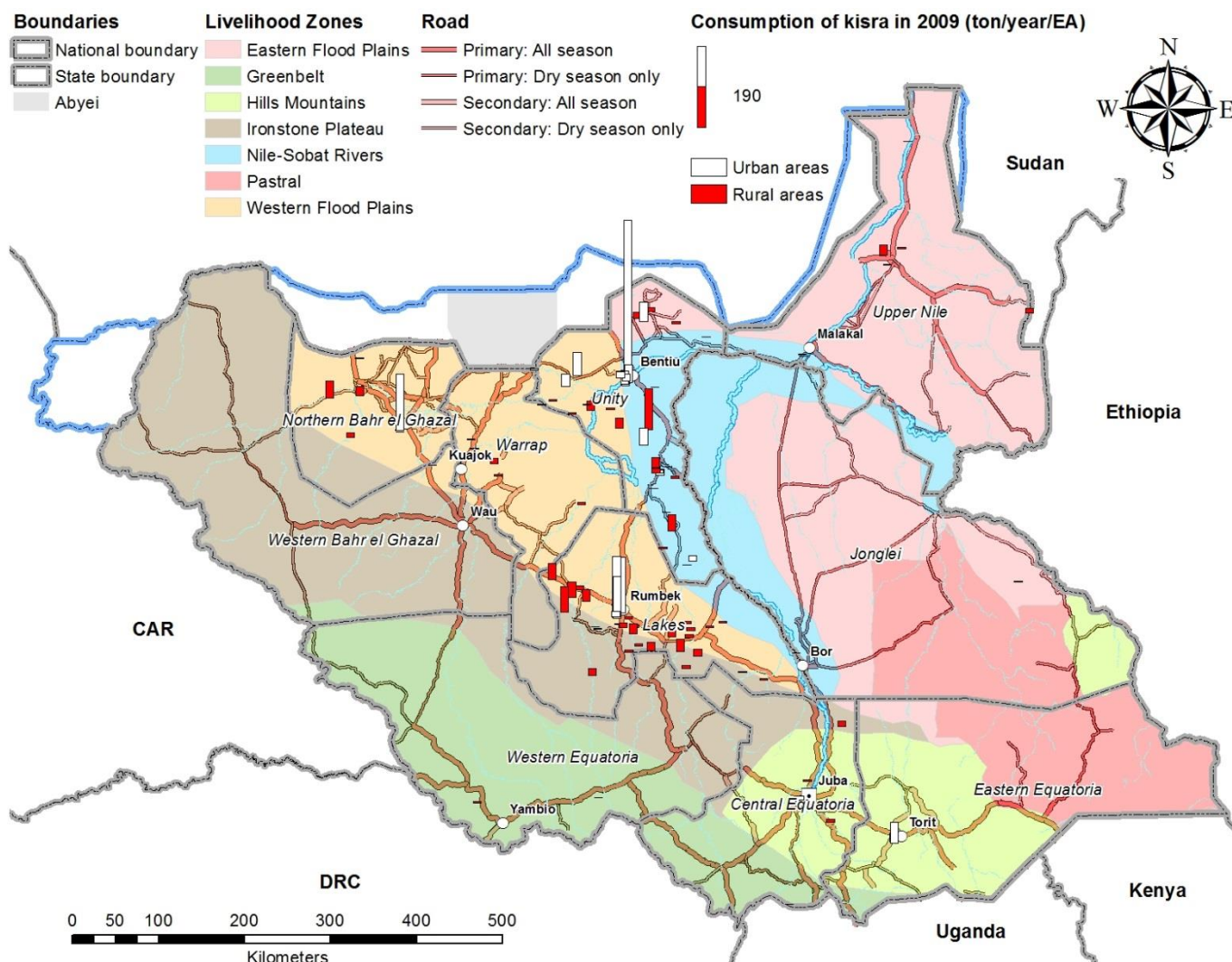

19.9 Annual consumption of dry okra (dry alweka)

(1) Annual consumption by Livelihood Zones

Consumption item	Total consumption			Per capita consumption			Per household consumption			No. obs.
	(ton/year)			(kg/year/person)			(kg/year/household)			
Livelihood Zone	Rural	Urban	Total	Rural	Urban	Total	Rural	Urban	Total	
11704 Dry okra (dry Alweka)										
(Not known)										39
Eastern Flood Plains	2,220	115	2,335	2	1	2	12	6	11	223
Greenbelt	9,453	159	9,612	10	1	8	56	4	47	162
Hills and Mountains	366	266	631	1	1	1	3	6	4	132
Ironstone Plateau	3,516	21	3,536	7	0	5	44	1	33	46
Nile-Sobat Rivers	111	170	281	0	1	0	1	5	2	193
Pastoral	206	16	222	1	1	1	3	4	4	29
Western Flood Plains	3,317	518	3,834	2	2	2	9	18	10	490
All zone total/average	19,189	1,263	20,452	3	1	2	17	6	16	1,314

Source: NBS and CAMP TT

(2) Spatial distribution of annual consumption by Enumeration Areas

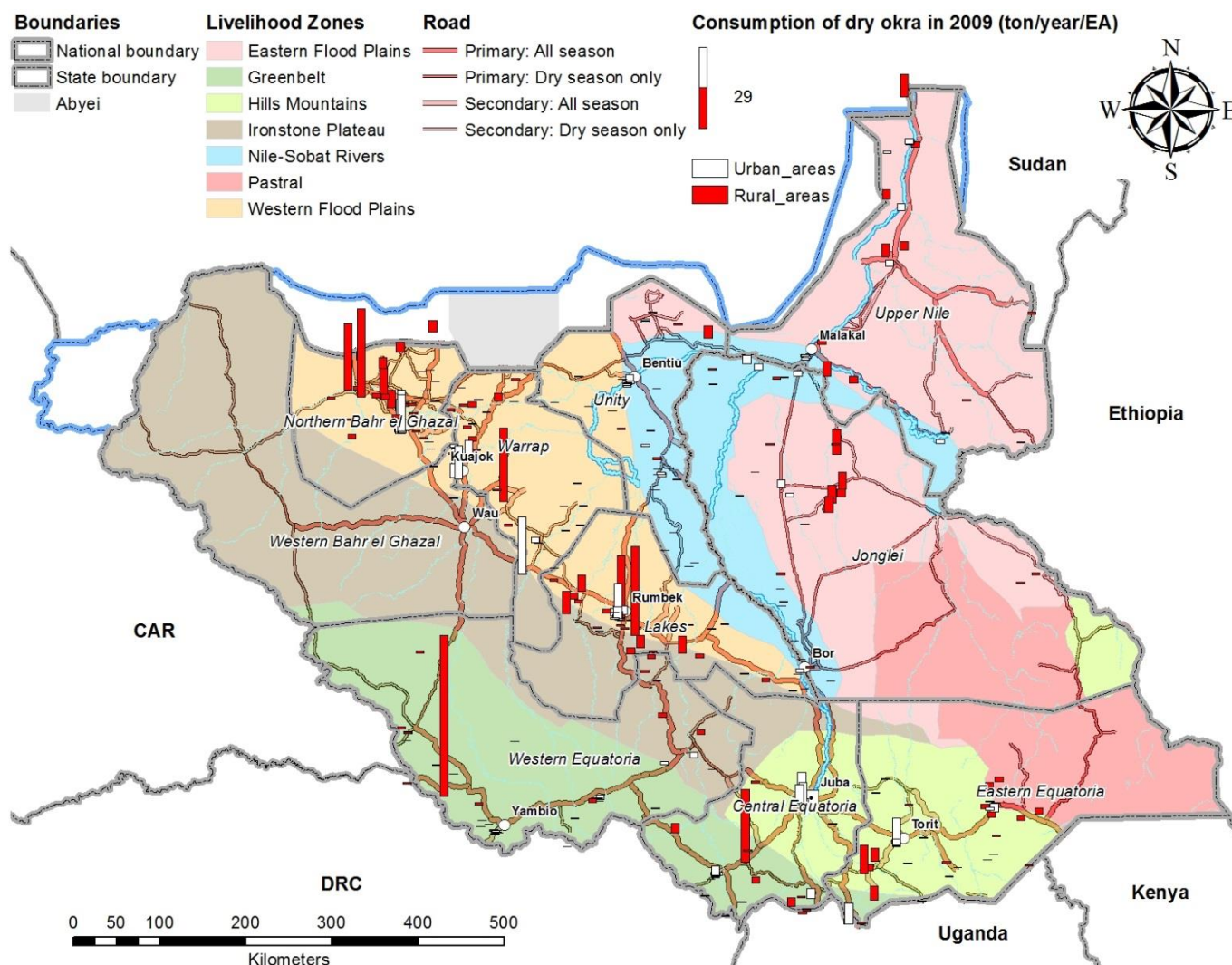

19.10 Annual consumption of sorghum (dura) flour

(1) Annual consumption by Livelihood Zones

Consumption item	Total consumption			Per capita consumption			Per household consumption			No. obs.
	(ton/year)			(kg/year/person)			(kg/year/household)			
Livelihood Zone	Rural	Urban	Total	Rural	Urban	Total	Rural	Urban	Total	
11114 Dura flour (Not known)										52
Eastern Flood Plains	23,996	2,385	26,381	19	17	18	126	116	125	143
Greenbelt	19,235	2,969	22,204	21	12	19	115	80	108	152
Hills and Mountains	39,803	4,381	44,184	56	15	44	320	102	264	214
Ironstone Plateau	8,688	585	9,273	18	4	14	110	21	87	74
Nile-Sobat Rivers	8,550	4,862	13,412	10	16	12	73	136	88	179
Pastoral	23,545	486	24,032	65	22	62	397	135	382	114
<u>Western Flood Plains</u>	<u>56,667</u>	<u>7,172</u>	<u>63,839</u>	<u>26</u>	<u>32</u>	<u>27</u>	<u>157</u>	<u>253</u>	<u>164</u>	<u>362</u>
All zone total/average	180,484	22,841	203,325	26	16	25	163	114	155	1,290

Source: NBS and CAMP TT

(2) Spatial distribution of annual consumption by Enumeration Areas

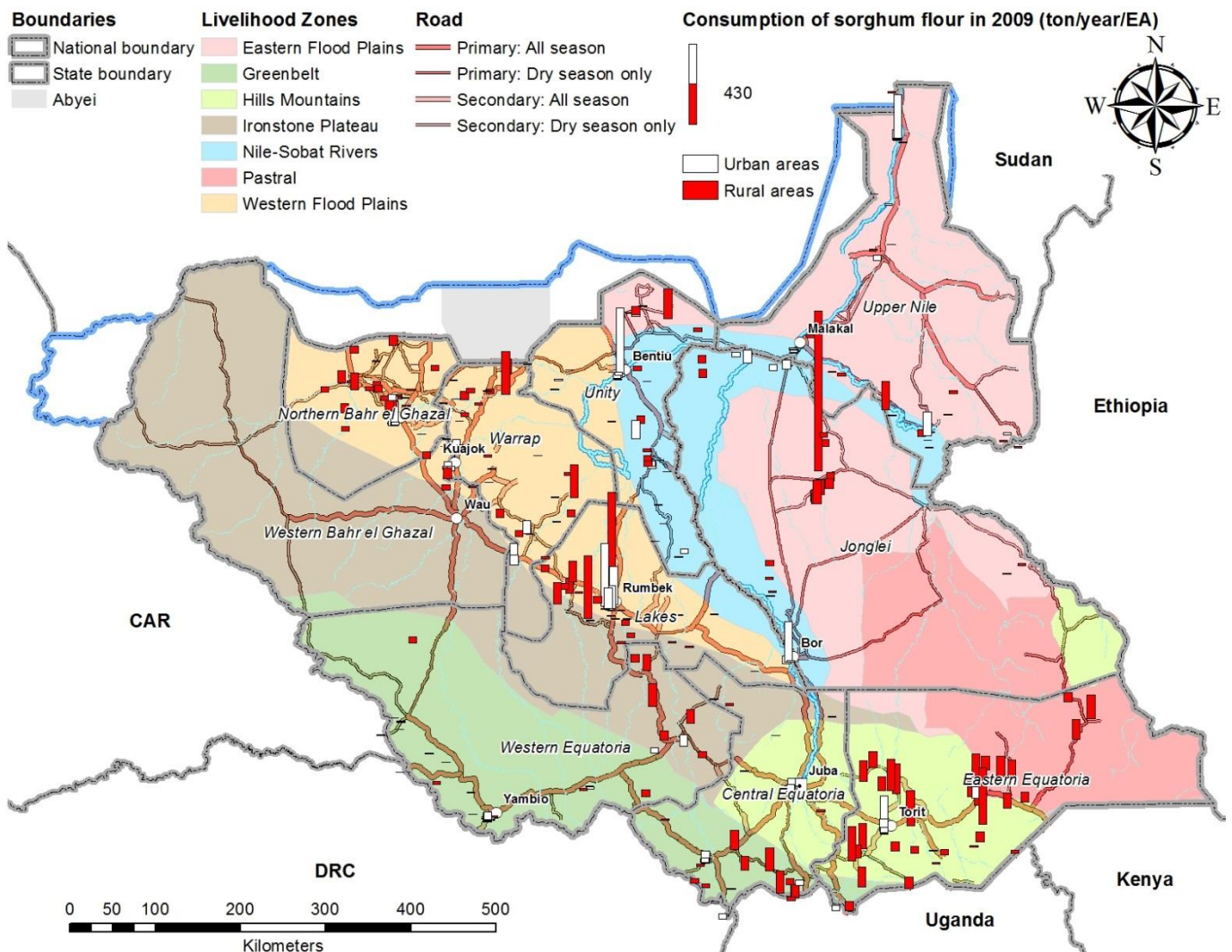

19.11 Annual consumption of fresh fish, bolati and others

(1) Annual consumption by Livelihood Zones

Consumption item	Total consumption			Per capita consumption			Per household consumption			No. obs.
	(ton/year)			(kg/year/person)			(kg/year/household)			
	Livelihood Zone	Rural	Urban	Total	Rural	Urban	Total	Rural	Urban	
11301 Fresh fish, Bolati and others										
(Not known)										26
Eastern Flood Plains	20,464	1,834	22,298	16	13	16	108	89	106	257
Greenbelt	1,201	837	2,037	1	3	2	7	22	10	60
Hills and Mountains	283	1,244	1,528	0	4	2	2	29	9	64
Ironstone Plateau	1,244	62	1,306	3	0	2	16	2	12	35
Nile-Sobat Rivers	15,835	5,667	21,502	19	18	19	136	158	141	410
Pastoral		3	3		0	0		1	0	1
Western Flood Plains	9,734	598	10,332	5	3	4	27	21	27	345
All zone total/average	48,761	10,244	59,006	7	7	7	44	51	45	1,198

Source: NBS and CAMP TT

(2) Spatial distribution of annual consumption by Enumeration Areas

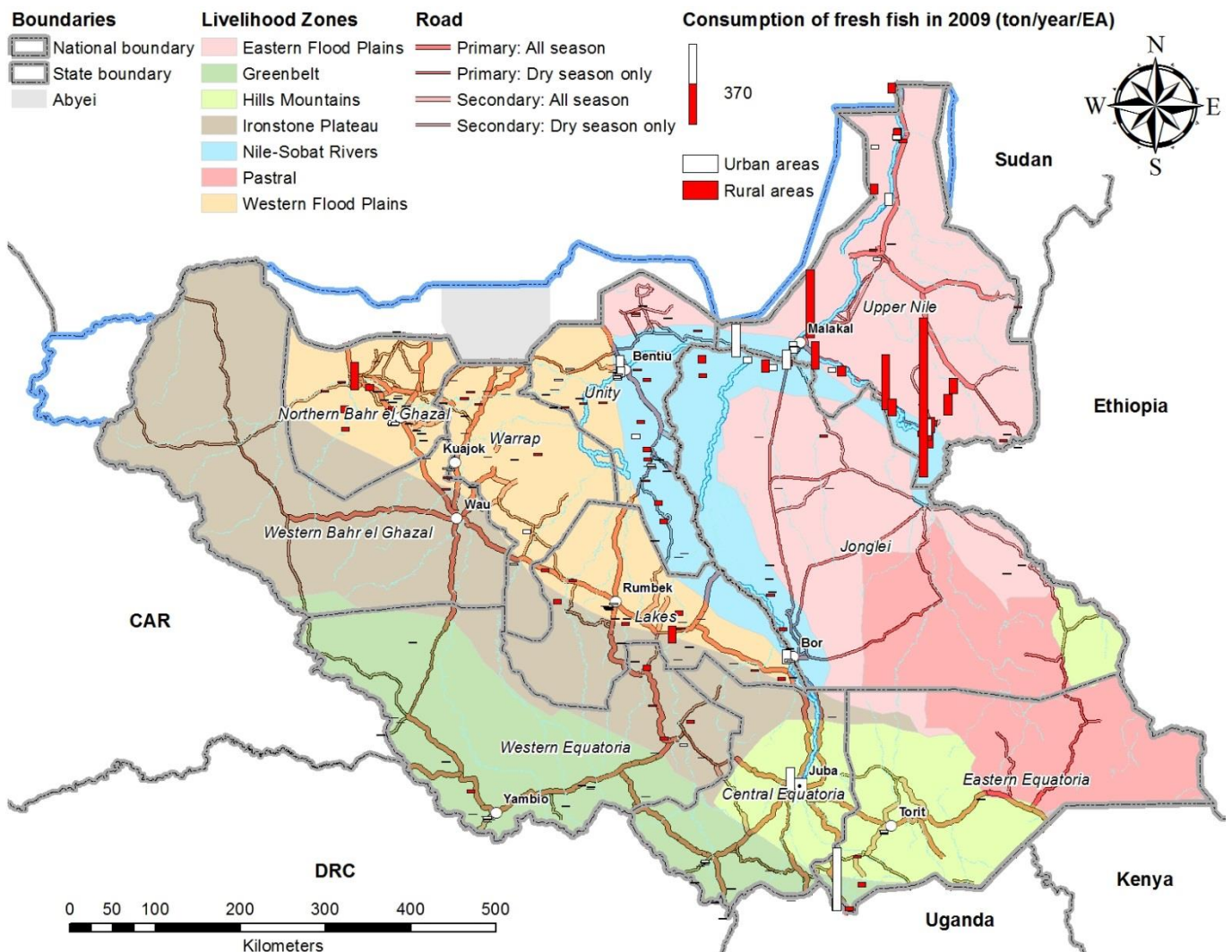

19.12 Annual consumption of bread

(1) Annual consumption by Livelihood Zones

Consumption item	Total consumption			Per capita consumption			Per household consumption			No. obs.
	(ton/year)			(kg/year/person)			(kg/year/household)			
Livelihood Zone	Rural	Urban	Total	Rural	Urban	Total	Rural	Urban	Total	
11128 Bread										
(Not known)										33
Eastern Flood Plains	7,023	3,709	10,733	5	26	8	37	180	51	212
Greenbelt	875	3,159	4,034	1	13	4	5	85	20	170
Hills and Mountains	1,276	4,440	5,715	2	16	6	10	103	34	165
Ironstone Plateau	28	22	50	0	0	0	0	1	0	7
Nile-Sobat Rivers	982	5,834	6,816	1	19	6	8	163	45	251
Pastoral		31	31		1	0		9	0	5
Western Flood Plains	871	1,007	1,878	0	5	1	2	35	5	238
All zone total/average	11,055	18,203	29,258	2	13	4	10	91	22	1,081

Source: NBS and CAMP TT

(2) Spatial distribution of annual consumption by Enumeration Areas

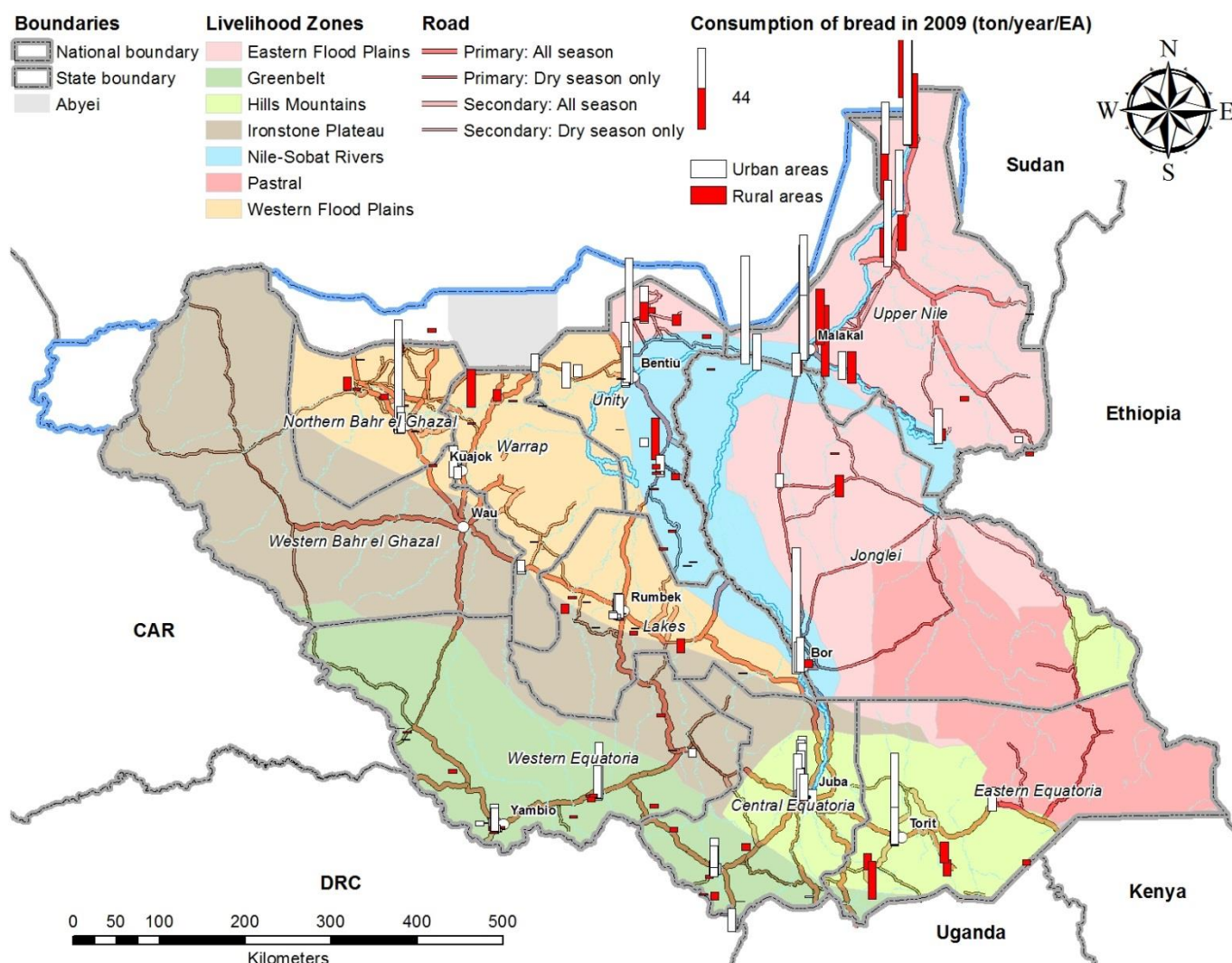

19.13 Annual consumption of natural groundnut

(1) Annual consumption by Livelihood Zones

Consumption item	Total consumption			Per capita consumption			Per household consumption			No. obs.
	(ton/year)			(kg/year/person)			(kg/year/household)			
Livelihood Zone	Rural	Urban	Total	Rural	Urban	Total	Rural	Urban	Total	
11705 Natural groundnut (sold in rubu) (Roasted) (Not known)										10
Eastern Flood Plains	1,355	700	2,056	1	5	1	7	34	10	60
Greenbelt	21,345	1,943	23,288	24	8	20	127	52	114	234
Hills and Mountains	1,139	1,201	2,340	2	4	2	9	28	14	86
Ironstone Plateau	12,354	126	12,479	25	1	19	156	4	117	93
Nile-Sobat Rivers	1,743	196	1,939	2	1	2	15	5	13	61
Pastoral		9	9		0	0		2	0	3
Western Flood Plains	105,703	8,396	114,099	49	38	48	293	296	293	432
All zone total/average	143,638	12,571	156,209	21	9	19	129	63	119	979

Source: NBS and CAMP TT

(2) Spatial distribution of annual consumption by Enumeration Areas

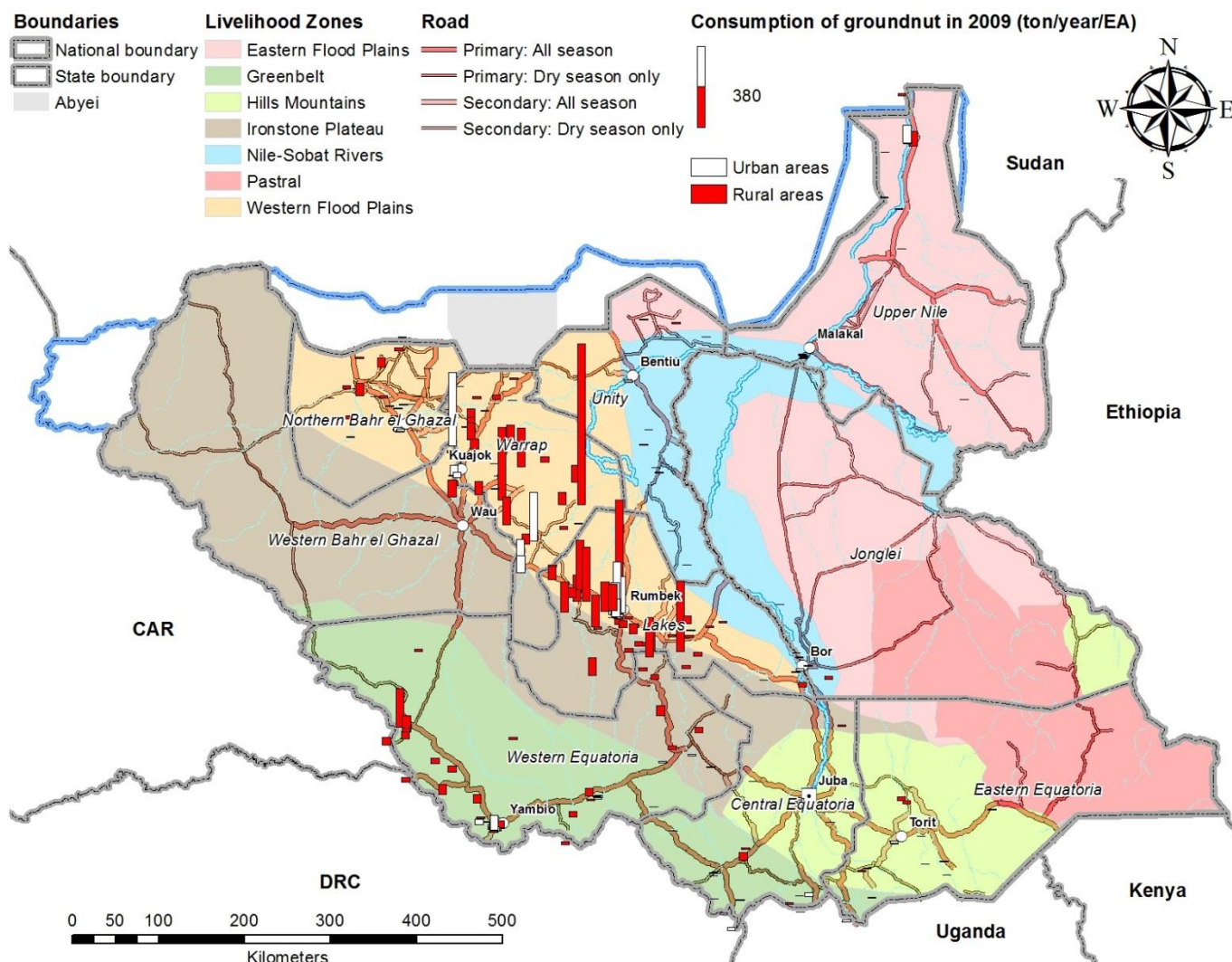

19.14 Annual consumption of fresh beef

(1) Annual consumption by Livelihood Zones

Consumption item	Total consumption			Per capita consumption			Per household consumption			No. obs.
	(ton/year)			(kg/year/person)			(kg/year/household)			
Livelihood Zone	Rural	Urban	Total	Rural	Urban	Total	Rural	Urban	Total	
11205 Fresh beef										
(Not known)										45
Eastern Flood Plains	2,809	380	3,189	2	3	2	15	18	15	72
Greenbelt	2,383	2,326	4,709	3	9	4	14	62	23	229
Hills and Mountains	2,103	1,954	4,057	3	7	4	17	46	24	158
Ironstone Plateau	235	55	290	0	0	0	3	2	3	17
Nile-Sobat Rivers	765	1,535	2,300	1	5	2	7	43	15	94
Pastoral	1,726	164	1,890	5	8	5	29	45	30	34
Western Flood Plains	3,459	1,187	4,646	2	5	2	10	42	12	315
All zone total/average	13,480	7,600	21,080	2	5	3	12	38	16	964

Source: NBS and CAMP TT

(2) Spatial distribution of annual consumption by Enumeration Areas

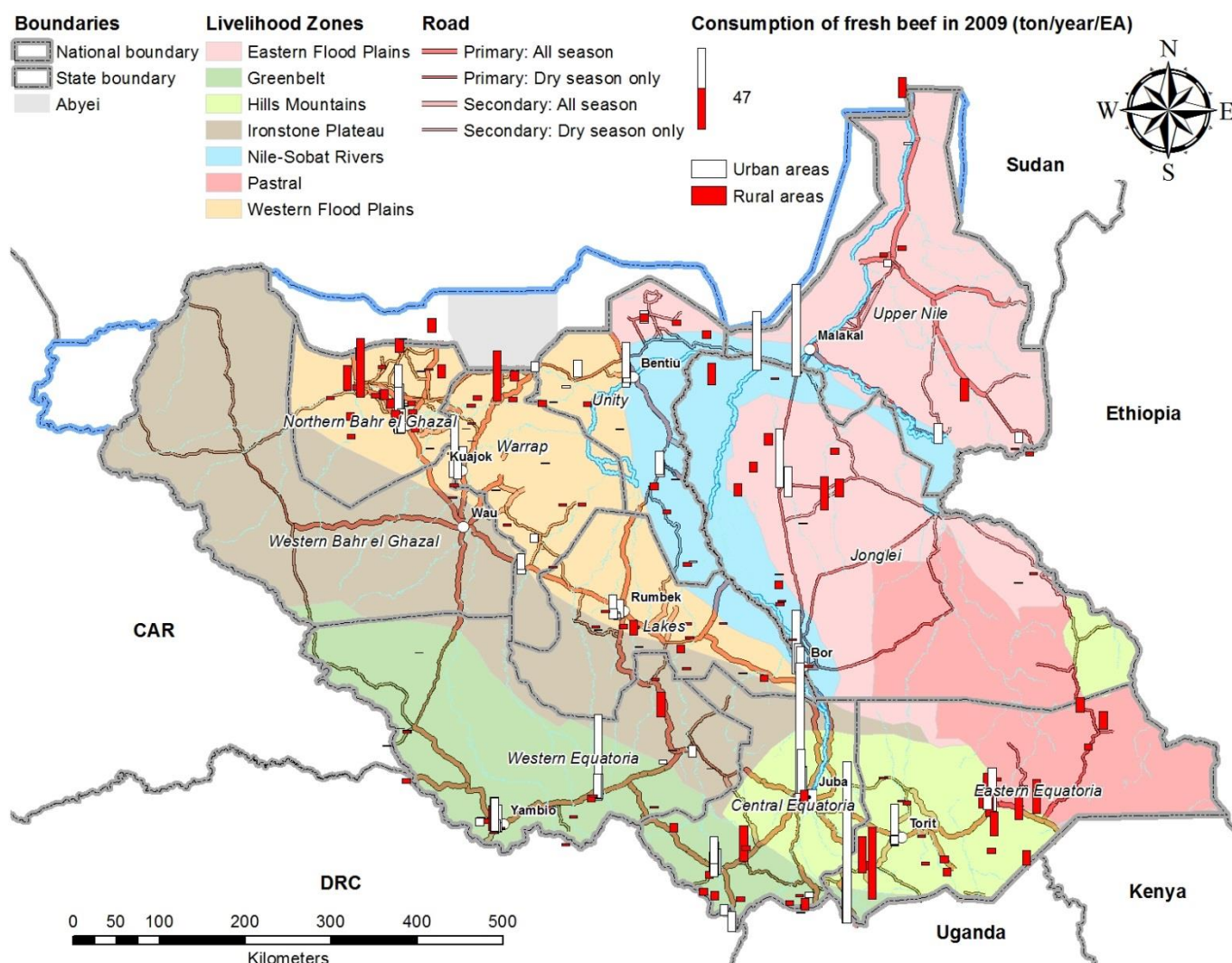

19.15 Annual consumption of green okra

(1) Annual consumption by Livelihood Zones

Consumption item	Total consumption			Per capita consumption			Per household consumption			No. obs.
	(ton/year)			(kg/year/person)			(kg/year/household)			
Livelihood Zone	Rural	Urban	Total	Rural	Urban	Total	Rural	Urban	Total	
11703 Green okra (Not known)										38
Eastern Flood Plains	2,837	262	3,099	2	2	2	15	13	15	187
Greenbelt	568	501	1,069	1	2	1	3	13	5	155
Hills and Mountains	472	609	1,082	1	2	1	4	14	6	189
Ironstone Plateau	199	19	218	0	0	0	3	1	2	14
Nile-Sobat Rivers	3,457	758	4,215	4	2	4	30	21	28	216
Pastoral										111
Western Flood Plains	1,031	183	1,214	0	1	1	3	6	3	
All zone total/average	8,564	2,333	10,897	1	2	1	8	12	8	910

Source: NBS and CAMP TT

(2) Spatial distribution of annual consumption by Enumeration Areas

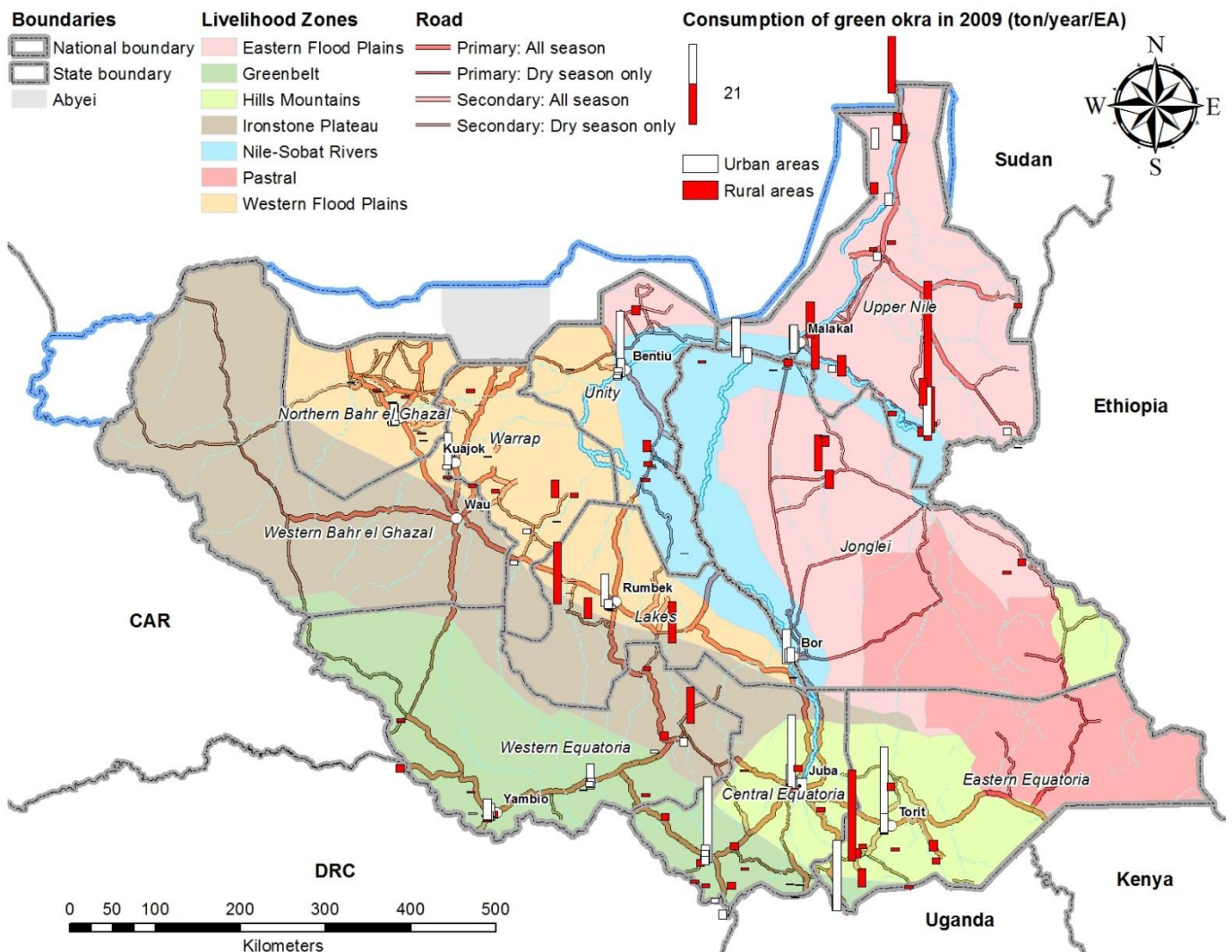

19.16 Annual consumption of milokhia

(1) Annual consumption by Livelihood Zones

Consumption item	Total consumption			Per capita consumption			Per household consumption			No. obs.
	(ton/year)			(kg/year/person)			(kg/year/household)			
Livelihood Zone	Rural	Urban	Total	Rural	Urban	Total	Rural	Urban	Total	
11737 Milokhia										
(Not known)										5
Eastern Flood Plains	1,795	265	2,060	1	2	1	9	13	10	154
Greenbelt	3,252	581	3,833	4	2	3	19	16	19	234
Hills and Mountains	5,419	611	6,030	8	2	6	44	14	36	234
Ironstone Plateau	392	23	415	1	0	1	5	1	4	36
Nile-Sobat Rivers	270	536	806	0	2	1	2	15	5	121
Pastoral	0	2	2	0	0	0	0	1	0	3
Western Flood Plains	1,332	1,184	2,515	1	5	1	4	42	6	116
All zone total/average	12,460	3,201	15,661	2	2	2	11	16	12	903

Source: NBS and CAMP TT

(2) Spatial distribution of annual consumption by Enumeration Areas

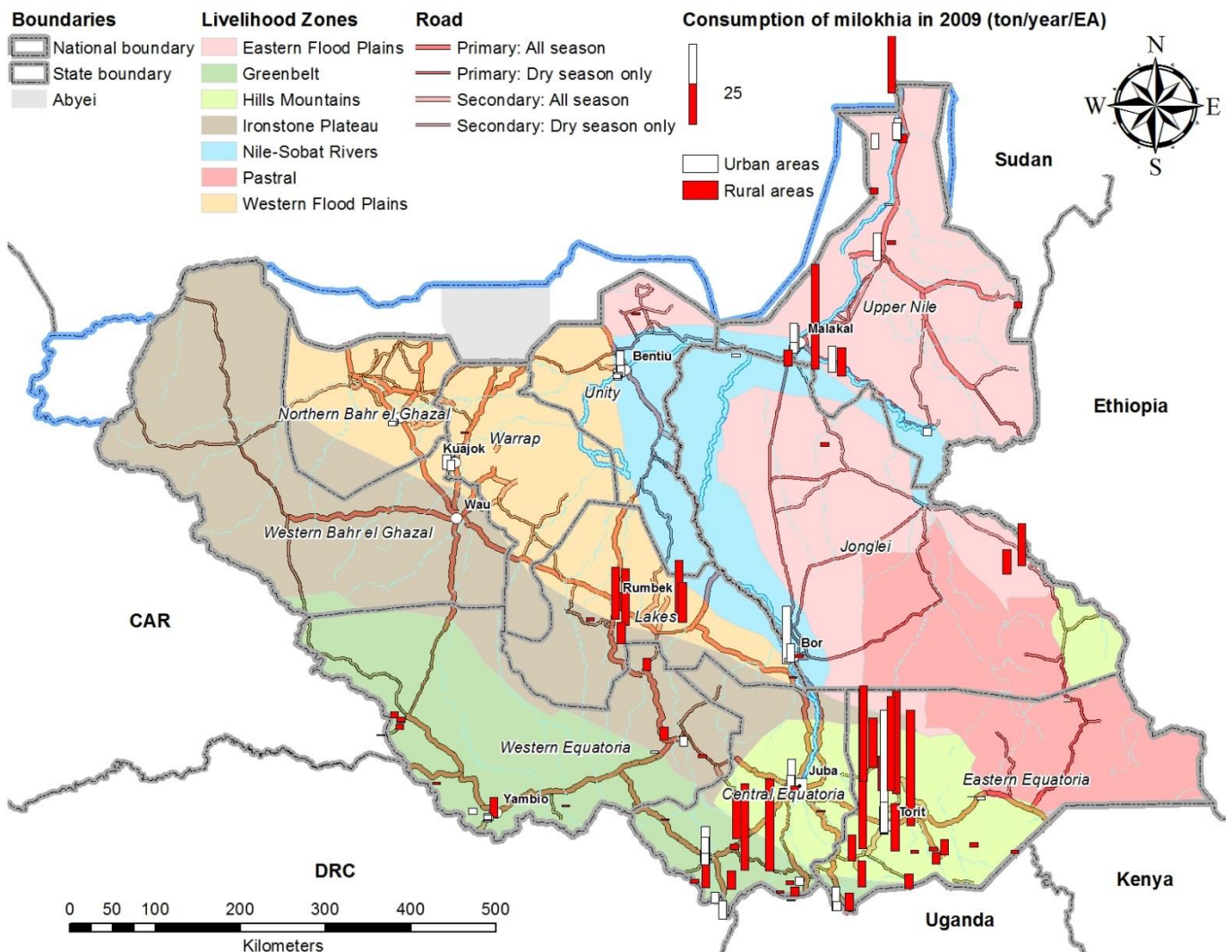

19.17 Annual consumption of maize flour

(1) Annual consumption by Livelihood Zones

Consumption item	Total consumption			Per capita consumption			Per household consumption			No. obs.
	(ton/year)			(kg/year/person)			(kg/year/household)			
Livelihood Zone	Rural	Urban	Total	Rural	Urban	Total	Rural	Urban	Total	
11116 Maize flour (Not known)										18
Eastern Flood Plains	23,003	2,087	25,090	18	15	18	121	101	119	73
Greenbelt	12,075	21,397	33,472	13	87	29	72	574	163	167
Hills and Mountains	19,179	23,216	42,395	27	81	43	154	541	253	249
Ironstone Plateau	4,121	818	4,939	8	5	8	52	29	46	37
Nile-Sobat Rivers	6,695	4,856	11,551	8	16	10	57	135	76	62
Pastoral	3,122	248	3,370	9	11	9	53	69	54	48
<u>Western Flood Plains</u>	<u>106,061</u>	<u>8,325</u>	<u>114,386</u>	<u>49</u>	<u>38</u>	<u>48</u>	<u>294</u>	<u>293</u>	<u>294</u>	<u>242</u>
All zone total/average	174,255	60,948	235,203	25	43	28	157	305	180	896

Source: NBS and CAMP TT

(2) Spatial distribution of annual consumption by Enumeration Areas

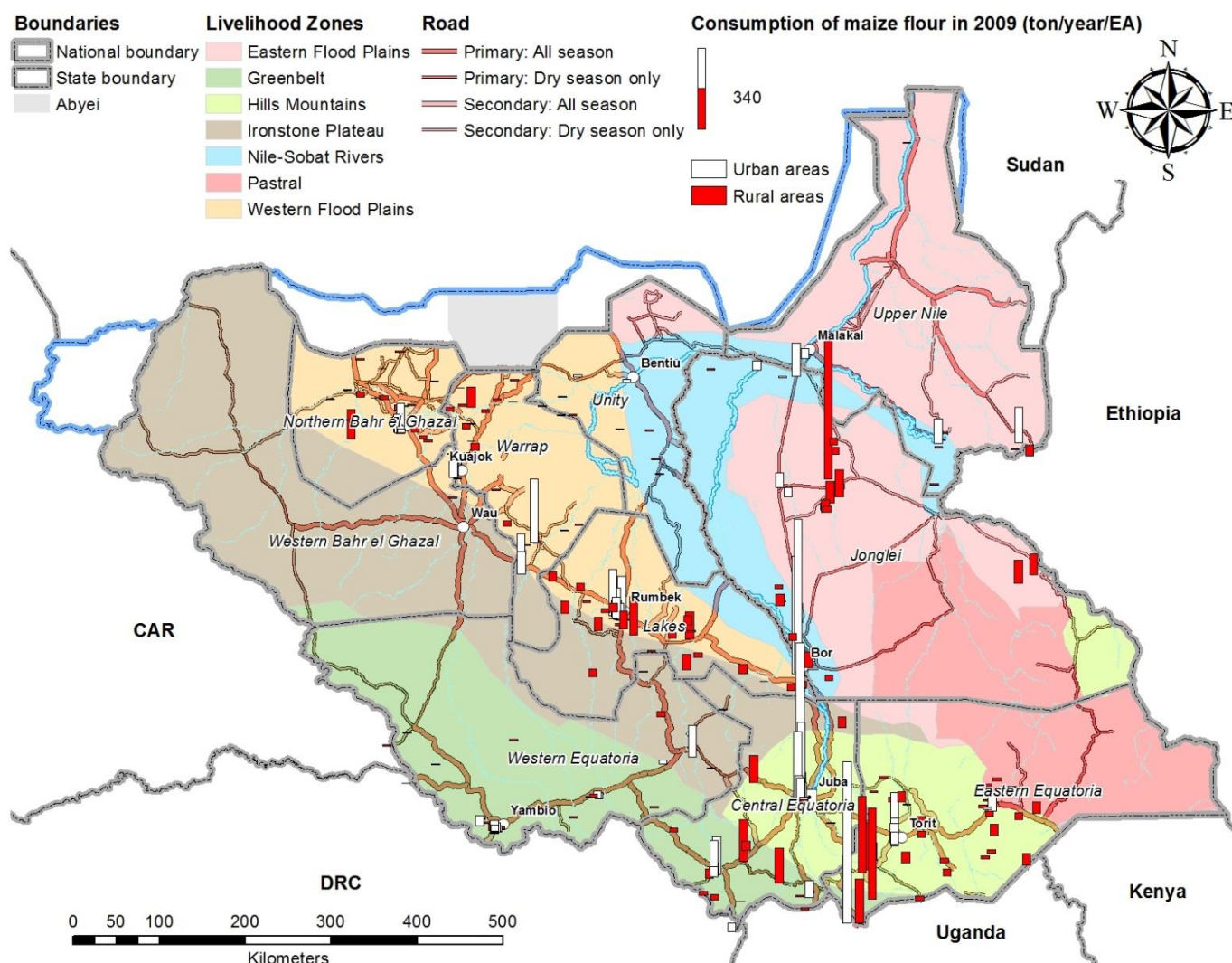

19.18 Annual consumption of local biscuit

(1) Annual consumption by Livelihood Zones

Consumption item	Total consumption			Per capita consumption			Per household consumption			No. obs.
	(ton/year)			(kg/year/person)			(kg/year/household)			
Livelihood Zone	Rural	Urban	Total	Rural	Urban	Total	Rural	Urban	Total	
11132 Local biscuit (Not known)										22
Eastern Flood Plains	707	389	1,096	1	3	1	4	19	5	145
Greenbelt	681	293	975	1	1	1	4	8	5	125
Hills and Mountains	314	262	576	0	1	1	3	6	3	81
Ironstone Plateau	187	11	198	0	0	0	2	0	2	35
Nile-Sobat Rivers	431	386	817	1	1	1	4	11	5	186
Pastoral										
Western Flood Plains	656	127	783	0	1	0	2	4	2	262
All zone total/average	2,976	1,469	4,445	0	1	1	3	7	3	856

Source: NBS and CAMP TT

(2) Spatial distribution of annual consumption by Enumeration Areas

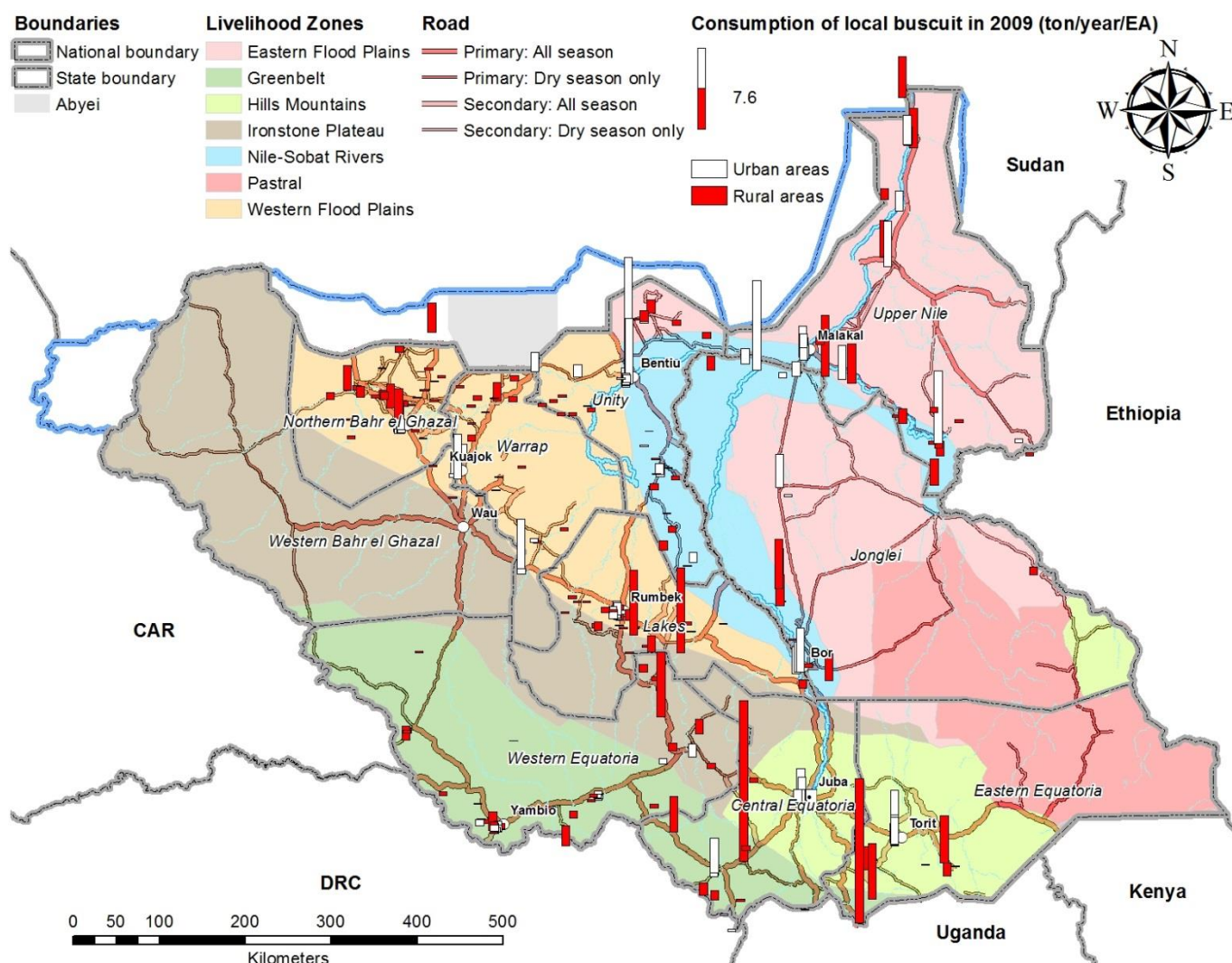

19.19 Annual consumption of cassava flour

(1) Annual consumption by Livelihood Zones

Consumption item	Total consumption			Per capita consumption			Per household consumption			No. obs.
	(ton/year)			(kg/year/person)			(kg/year/household)			
Livelihood Zone	Rural	Urban	Total	Rural	Urban	Total	Rural	Urban	Total	
11751 Cassava flour (Not known)										3
Eastern Flood Plains	907		907	1		1	5		4	5
Greenbelt	82,886	18,087	100,972	92	73	88	494	485	492	578
Hills and Mountains	6,614	2,126	8,740	9	7	9	53	50	52	73
Ironstone Plateau	9,406	889	10,294	19	6	16	119	32	96	68
Nile-Sobat Rivers	19	29	48	0	0	0	0	1	0	4
Pastoral										
Western Flood Plains	2,421	278	2,699	1	1	1	7	10	7	19
All zone total/average	102,252	21,409	123,661	15	15	15	92	107	94	750

Source: NBS and CAMP TT

(2) Spatial distribution of annual consumption by Enumeration Areas

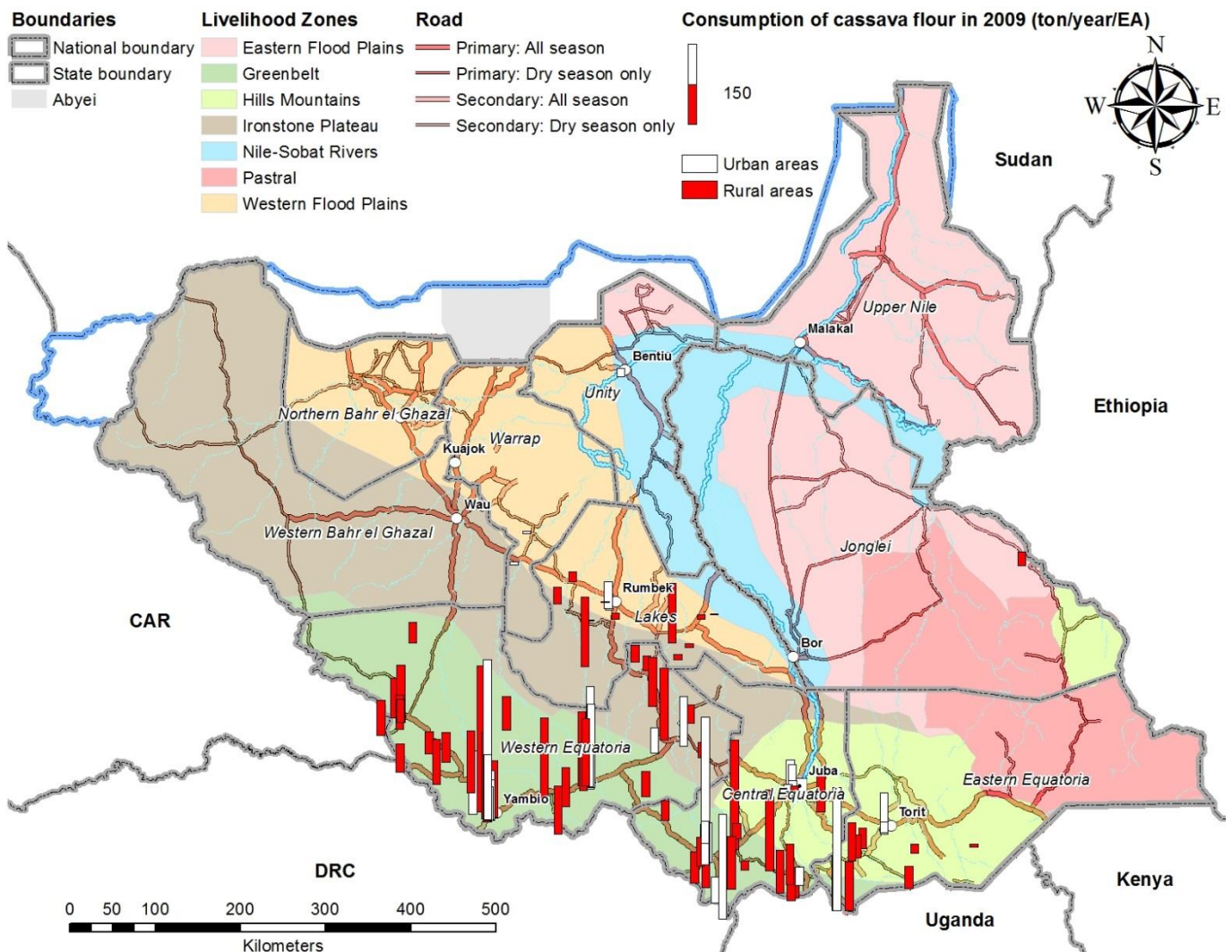

19.20 Annual consumption of mango fresh in dozen

(1) Annual consumption by Livelihood Zones

Consumption item	Total consumption			Per capita consumption			Per household consumption			No. obs.
	(ton/year)			(kg/year/person)			(kg/year/household)			
Livelihood Zone	Rural	Urban	Total	Rural	Urban	Total	Rural	Urban	Total	
11614 Mango fresh in dozen (Not known)										8
Eastern Flood Plains	869	260	1,129	1	2	1	5	13	5	46
Greenbelt	93,609	13,078	106,686	103	53	93	558	351	520	373
Hills and Mountains	10,727	4,275	15,002	15	15	15	86	100	90	114
Ironstone Plateau	8,202	1,110	9,311	17	7	14	104	40	87	50
Nile-Sobat Rivers	324	575	899	0	2	1	3	16	6	58
Pastoral	44	49	93	0	2	0	1	14	1	3
Western Flood Plains	991	338	1,329	0	2	1	3	12	3	69
All zone total/average	114,765	19,685	134,450	17	14	16	103	99	103	721

Source: NBS and CAMP TT

(2) Spatial distribution of annual consumption by Enumeration Areas

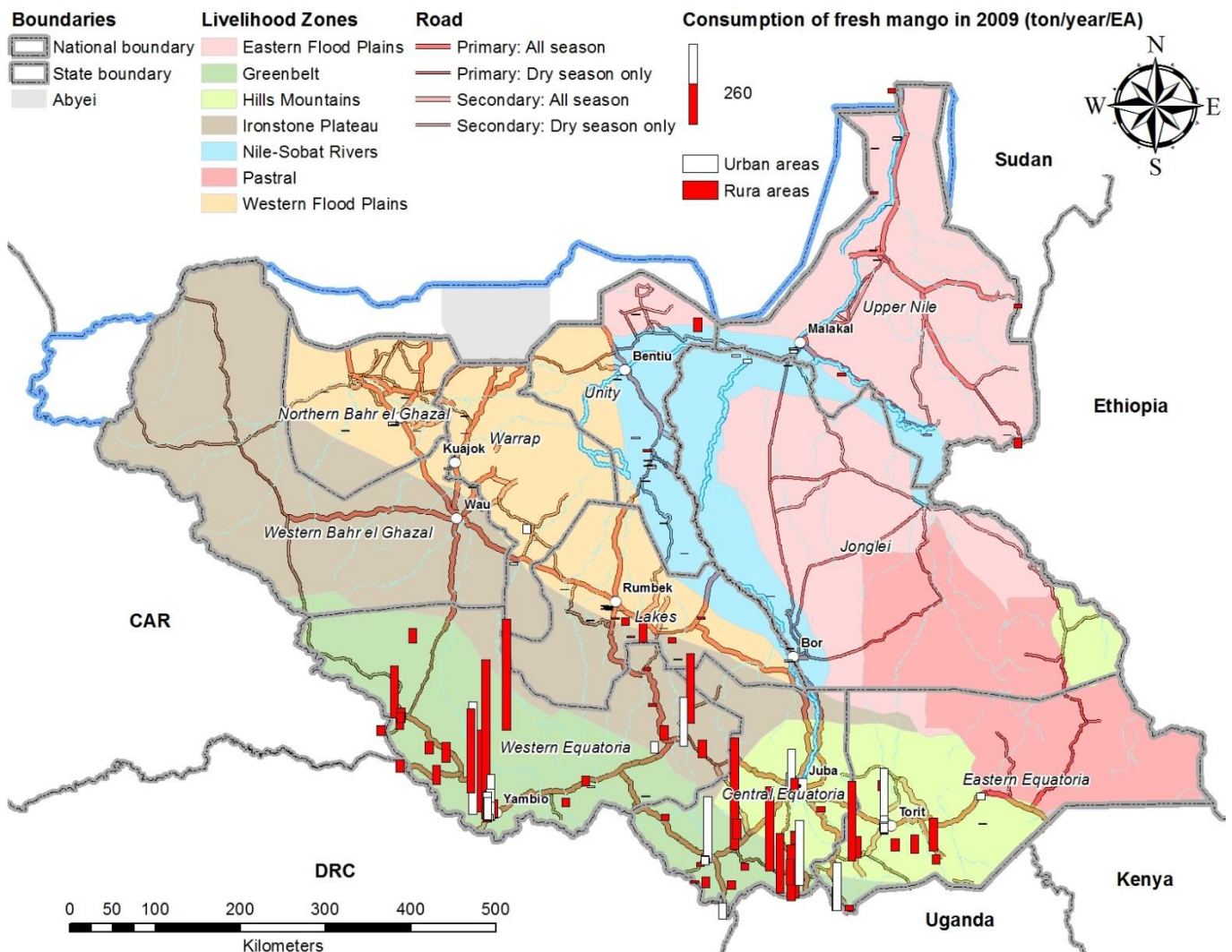

19.21 Annual consumption of wheat flour (fino, local)

(1) Annual consumption by Livelihood Zones

Consumption item	Total consumption			Per capita consumption			Per household consumption			No. obs.
	(ton/year)			(kg/year/person)			(kg/year/household)			
Livelihood Zone	Rural	Urban	Total	Rural	Urban	Total	Rural	Urban	Total	
11111 Wheat flour (Fino, local)										
(Not known)										19
Eastern Flood Plains	1,686	521	2,206	1	4	2	9	25	10	120
Greenbelt	41	445	487	0	2	0	0	12	2	85
Hills and Mountains	418	1,031	1,450	1	4	1	3	24	9	63
Ironstone Plateau	539		539	1		1	7		5	14
Nile-Sobat Rivers	187	1,907	2,095	0	6	2	2	53	14	150
Pastoral		67	67		3	0		18	1	19
Western Flood Plains	1,440	2,779	4,219	1	13	2	4	98	11	220
All zone total/average	4,311	6,751	11,062	1	5	1	4	34	8	690

Source: NBS and CAMP TT

(2) Spatial distribution of annual consumption by Enumeration Areas

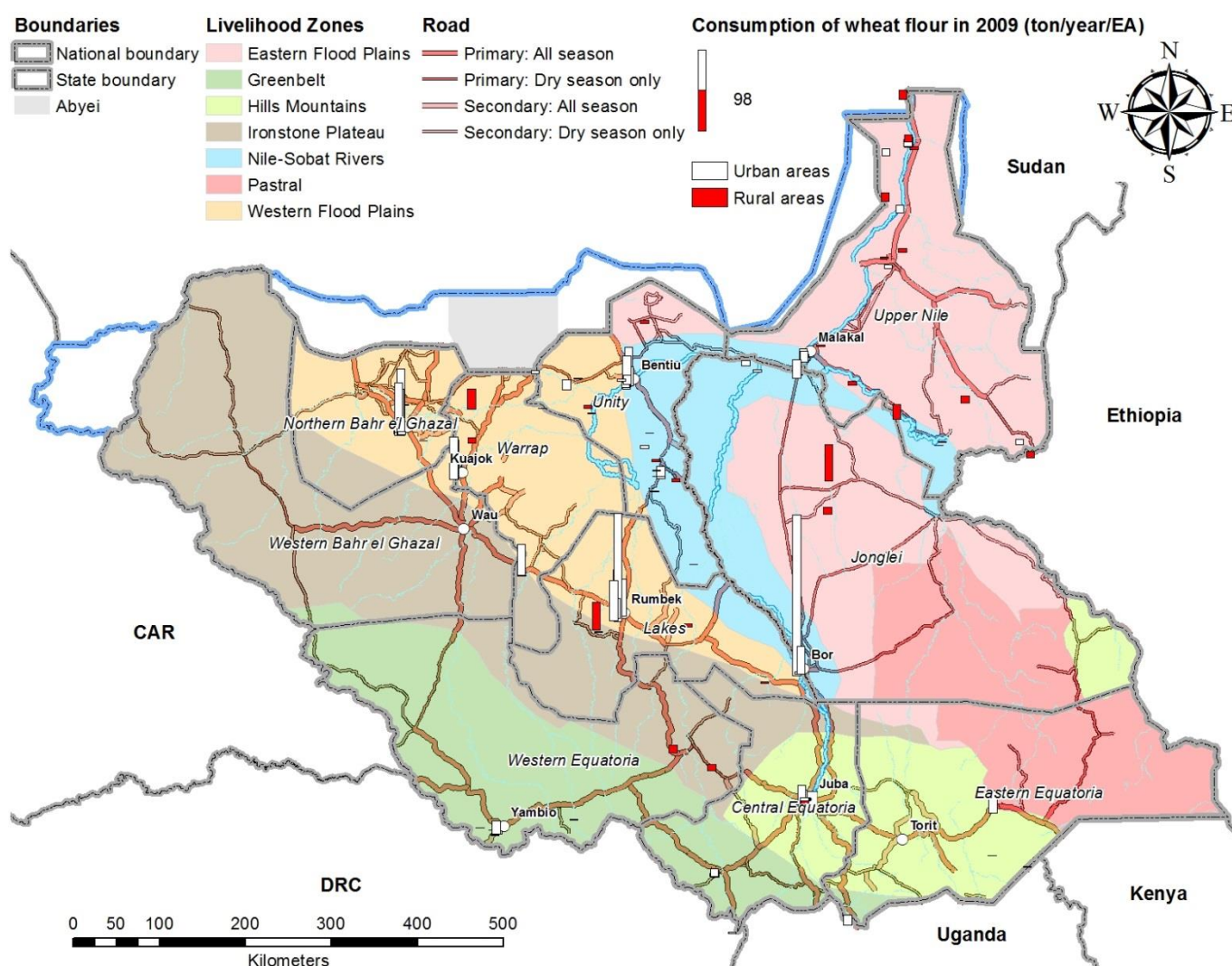

19.22 Annual consumption of groundnut flour

(1) Annual consumption by Livelihood Zones

Consumption item	Total consumption			Per capita consumption			Per household consumption			No. obs.
	(ton/year)			(kg/year/person)			(kg/year/household)			
Livelihood Zone	Rural	Urban	Total	Rural	Urban	Total	Rural	Urban	Total	
11706 Groundnut flour (Not known)										4
Eastern Flood Plains	2,845	90	2,935	2	1	2	15	4	14	52
Greenbelt	9,382	2,263	11,646	10	9	10	56	61	57	265
Hills and Mountains	515	847	1,362	1	3	1	4	20	8	101
Ironstone Plateau	1,850	103	1,953	4	1	3	23	4	18	31
Nile-Sobat Rivers	1,121	610	1,731	1	2	1	10	17	11	79
Pastoral										
Western Flood Plains	17,242	326	17,567	8	1	7	48	11	45	125
All zone total/average	32,956	4,239	37,195	5	3	5	30	21	28	657

Source: NBS and CAMP TT

(2) Spatial distribution of annual consumption by Enumeration Areas

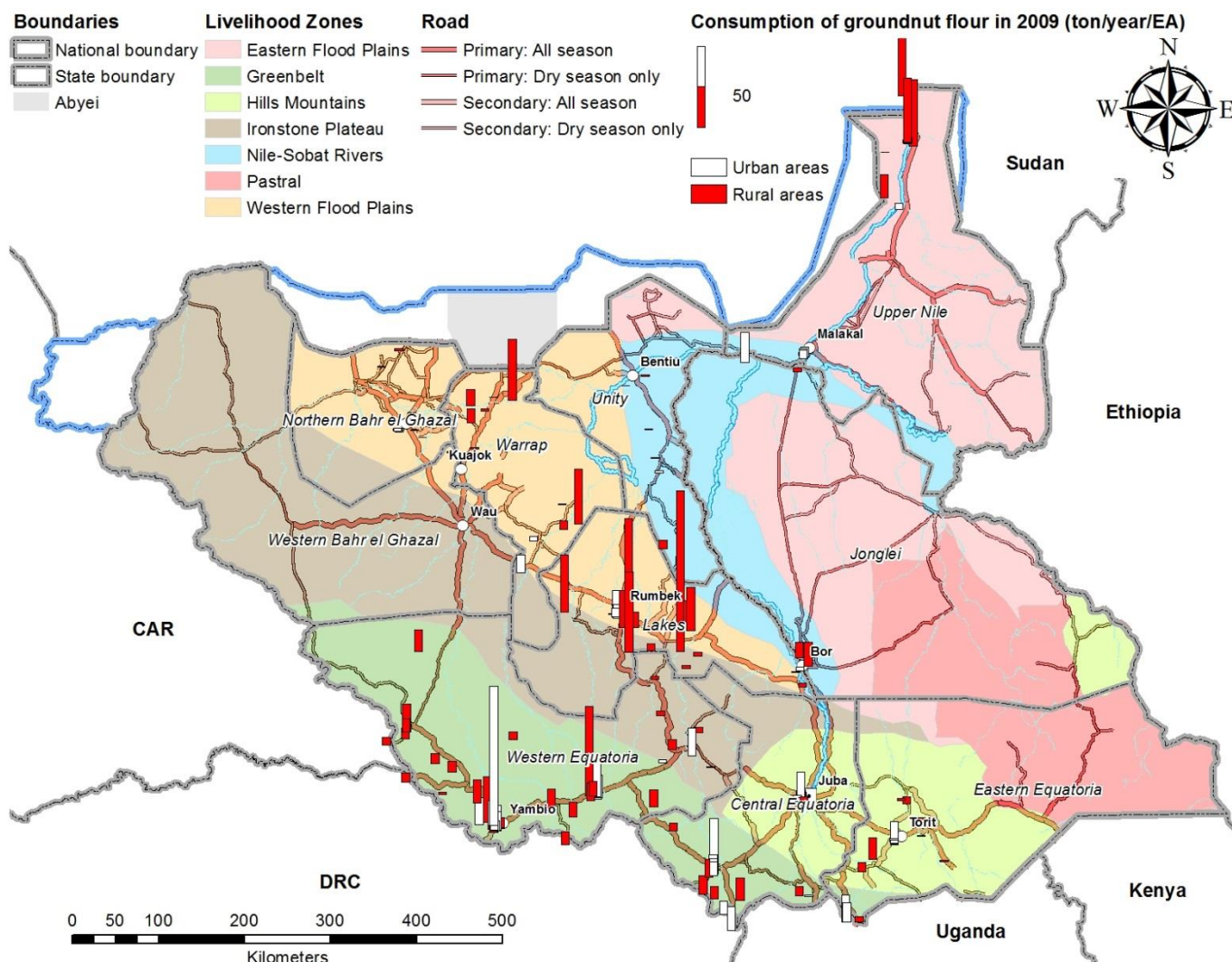

19.23 Annual consumption of rice (imported)

(1) Annual consumption by Livelihood Zones

Consumption item	Total consumption			Per capita consumption			Per household consumption			No. obs.
	(ton/year)			(kg/year/person)			(kg/year/household)			
Livelihood Zone	Rural	Urban	Total	Rural	Urban	Total	Rural	Urban	Total	
Rice (imported)										
(Not known)										21
Eastern Flood Plains	4,293	1,041	5,335	3	7	4	23	50	25	115
Greenbelt	3,421	2,873	6,294	4	12	5	20	77	31	177
Hills and Mountains	417	3,222	3,638	1	11	4	3	75	22	88
Ironstone Plateau	272	33	305	1	0	0	3	1	3	7
Nile-Sobat Rivers	1,641	2,908	4,549	2	9	4	14	81	30	142
Pastoral		60	60		3	0		17	1	5
Western Flood Plains	1,863	1,284	3,147	1	6	1	5	45	8	102
All zone total/average	11,907	11,421	23,328	2	8	3	11	57	18	657

Source: NBS and CAMP TT

(2) Spatial distribution of annual consumption by Enumeration Areas

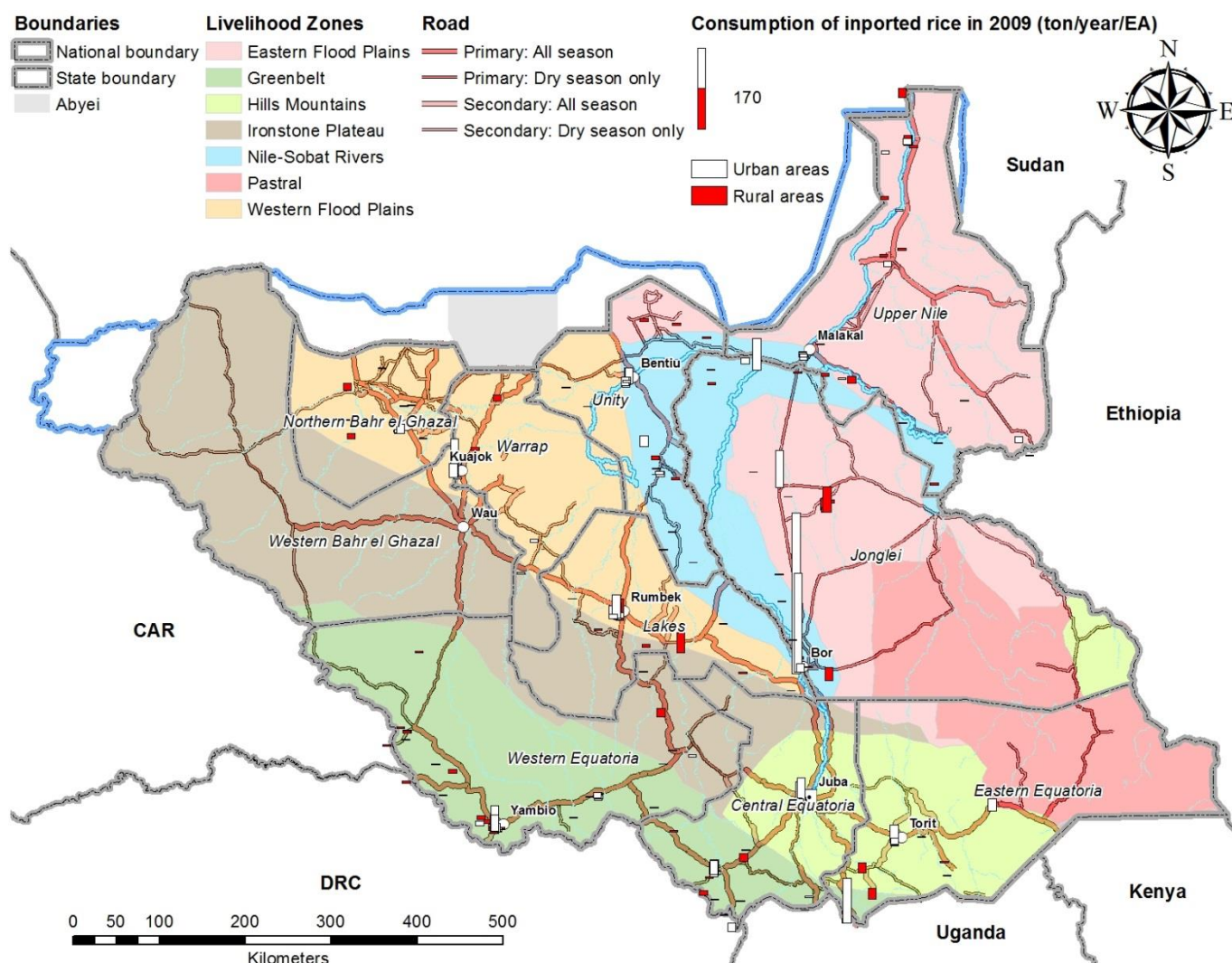

19.24 Annual consumption of milk powder

(1) Annual consumption by Livelihood Zones

Consumption item	Total consumption			Per capita consumption			Per household consumption			No. obs.
	(ton/year)			(kg/year/person)			(kg/year/household)			
Livelihood Zone	Rural	Urban	Total	Rural	Urban	Total	Rural	Urban	Total	
11404 Milk powder (Not known)										10
Eastern Flood Plains	607	200	807	0	1	1	3	10	4	119
Greenbelt	62	111	173	0	0	0	0	3	1	43
Hills and Mountains	182	595	777	0	2	1	1	14	5	83
Ironstone Plateau	96	1	97	0	0	0	1	0	1	5
Nile-Sobat Rivers	278	404	682	0	1	1	2	11	4	165
Pastoral	373	12	384	1	1	1	6	3	6	9
Western Flood Plains	627	279	906	0	1	0	2	10	2	163
All zone total/average	2,225	1,602	3,827	0	1	0	2	8	3	597

Source: NBS and CAMP TT

(2) Spatial distribution of annual consumption by Enumeration Areas

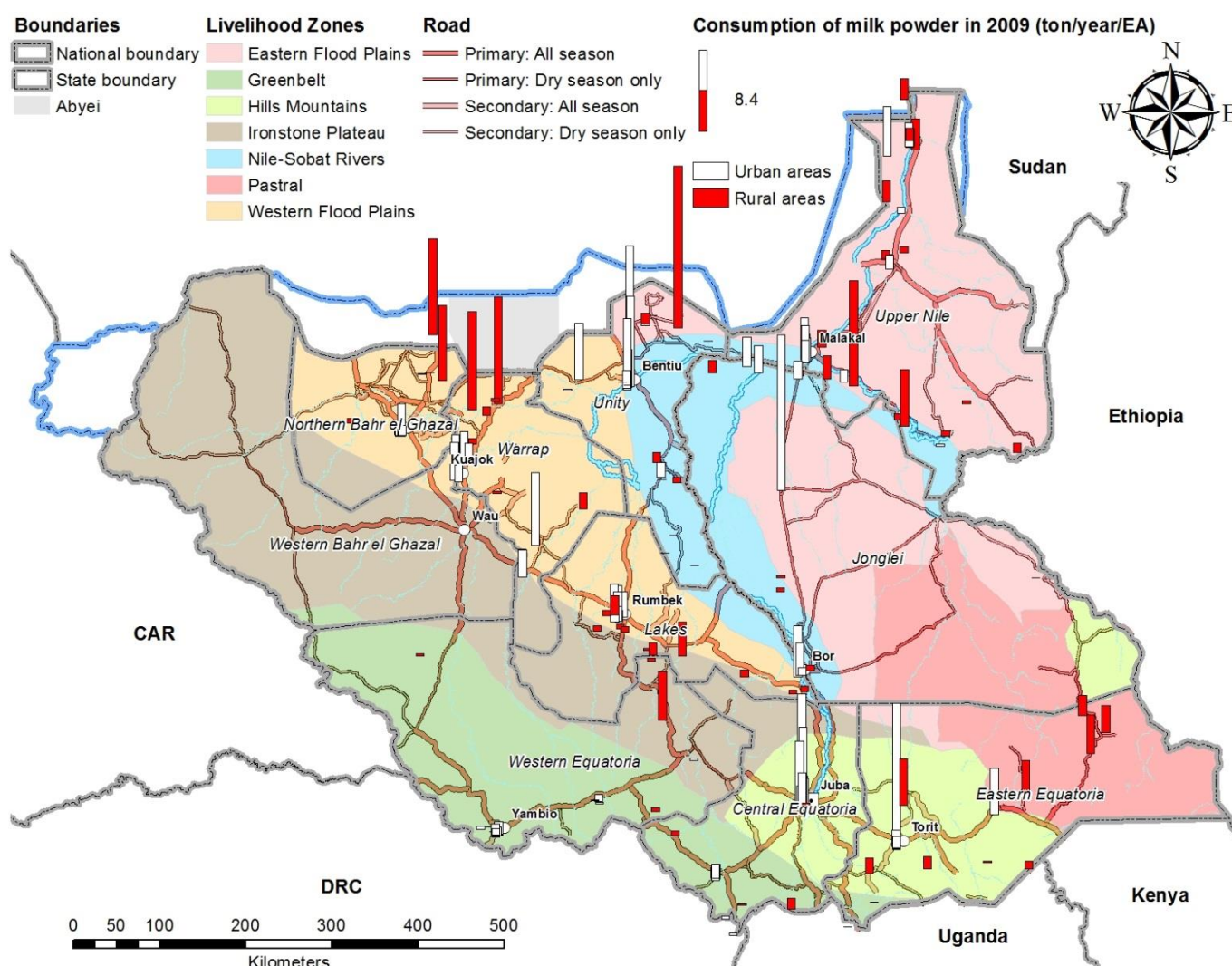

19.25 Annual consumption of fresh tomatoes

(1) Annual consumption by Livelihood Zones

Consumption item	Total consumption			Per capita consumption			Per household consumption			No. obs.
	(ton/year)			(kg/year/person)			(kg/year/household)			
Livelihood Zone	Rural	Urban	Total	Rural	Urban	Total	Rural	Urban	Total	
11728 Fresh tomatoes (Not known)										3
Eastern Flood Plains	593	364	957	0	3	1	3	18	5	90
Greenbelt	1,305	845	2,150	1	3	2	8	23	10	172
Hills and Mountains	282	1,418	1,700	0	5	2	2	33	10	163
Ironstone Plateau	15	17	31	0	0	0	0	1	0	2
Nile-Sobat Rivers	104	674	778	0	2	1	1	19	5	90
Pastoral		40	40		2	0		11	1	7
Western Flood Plains	19	123	142	0	1	0	0	4	0	46
All zone total/average	2,317	3,482	5,798	0	2	1	2	17	4	573

Source: NBS and CAMP TT

(2) Spatial distribution of annual consumption by Enumeration Areas

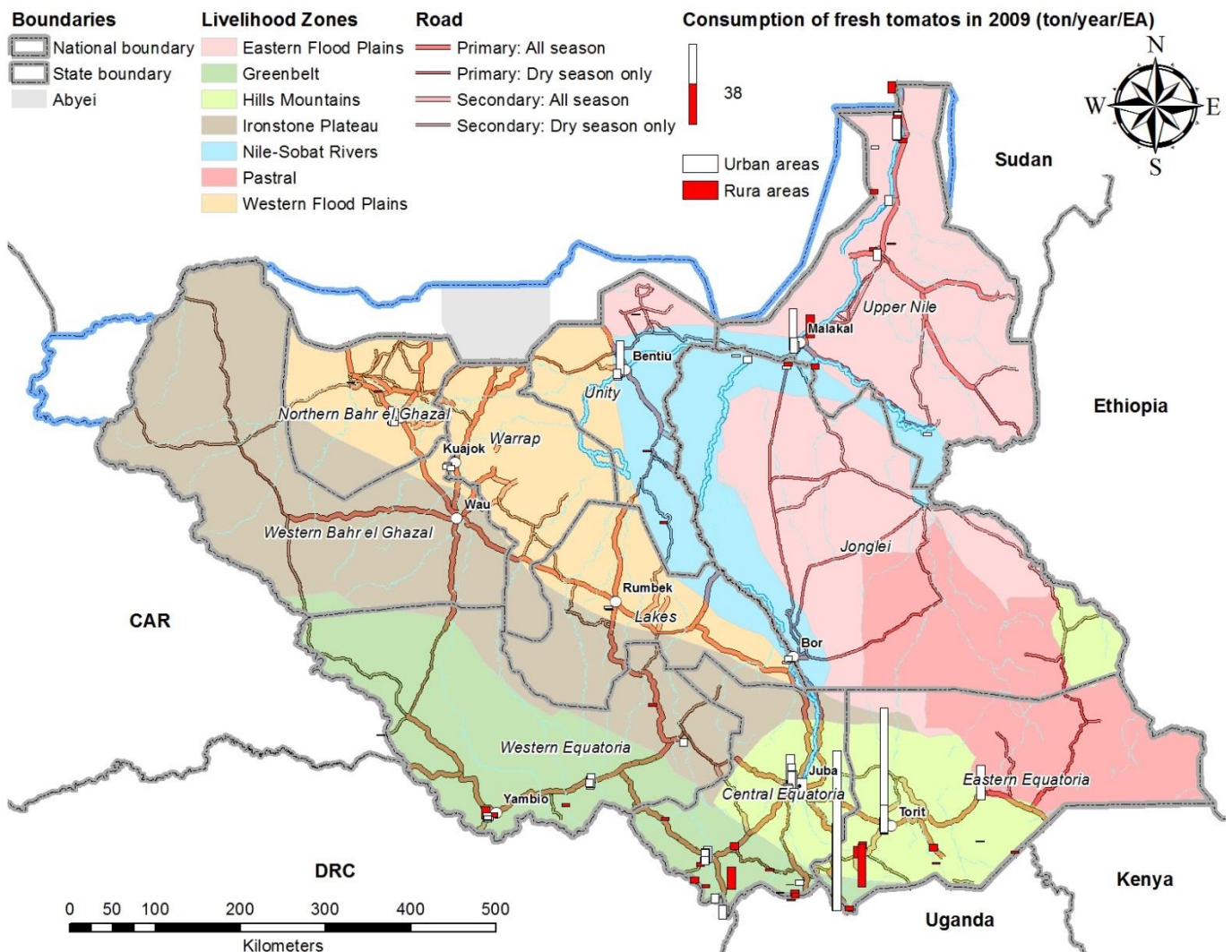

19.26 Annual consumption of yellow maize (dura shami)

(1) Annual consumption by Livelihood Zones

Consumption item	Total consumption			Per capita consumption			Per household consumption			No. obs.
	(ton/year)			(kg/year/person)			(kg/year/household)			
	Livelihood Zone	Rural	Urban	Total	Rural	Urban	Total	Rural	Urban	
11103 Yellow maize (Dura Shami)										
(Not known)										19
Eastern Flood Plains	28,808	17,558	46,366	22	124	32	152	850	220	86
Greenbelt	1,273	2,408	3,681	1	10	3	8	65	18	27
Hills and Mountains	11,699	1,301	13,000	16	5	13	94	30	78	72
Ironstone Plateau	18,858	175	19,033	38	1	29	239	6	178	21
Nile-Sobat Rivers	15,633	8,327	23,960	18	27	21	134	232	157	52
Pastoral	887		887	2		2	15		14	1
Western Flood Plains	53,406	3,859	57,265	25	17	24	148	136	147	224
All zone total/average	130,563	33,628	164,191	19	24	20	118	168	125	502

Source: NBS and CAMP TT

(2) Spatial distribution of annual consumption by Enumeration Areas

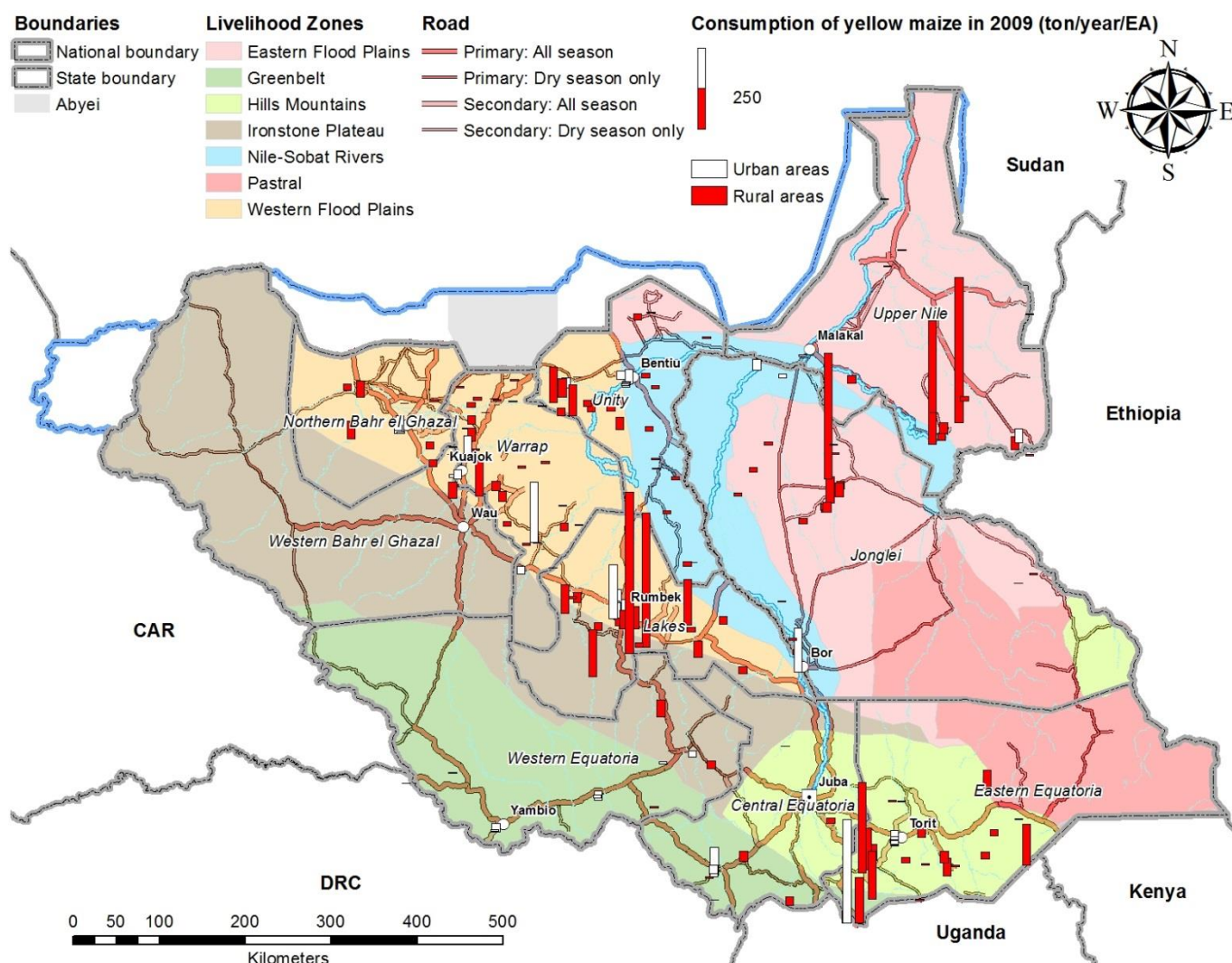

19.27 Annual consumption of local banana

(1) Annual consumption by Livelihood Zones

Consumption item	Total consumption			Per capita consumption			Per household consumption			No. obs.
	(ton/year)			(kg/year/person)			(kg/year/household)			
Livelihood Zone	Rural	Urban	Total	Rural	Urban	Total	Rural	Urban	Total	
11603 Local banana (Not known)										5
Eastern Flood Plains	854	604	1,458	1	4	1	4	29	7	77
Greenbelt	1,542	464	2,005	2	2	2	9	12	10	244
Hills and Mountains	492	320	812	1	1	1	4	7	5	86
Ironstone Plateau		5	5		0	0		0	0	5
Nile-Sobat Rivers	215	504	719	0	2	1	2	14	5	50
Pastoral		21	21		1	0		6	0	2
Western Flood Plains	9	35	44	0	0	0	0	1	0	20
All zone total/average	3,112	1,952	5,064	0	1	1	3	10	4	489

Source: NBS and CAMP TT

(2) Spatial distribution of annual consumption by Enumeration Areas

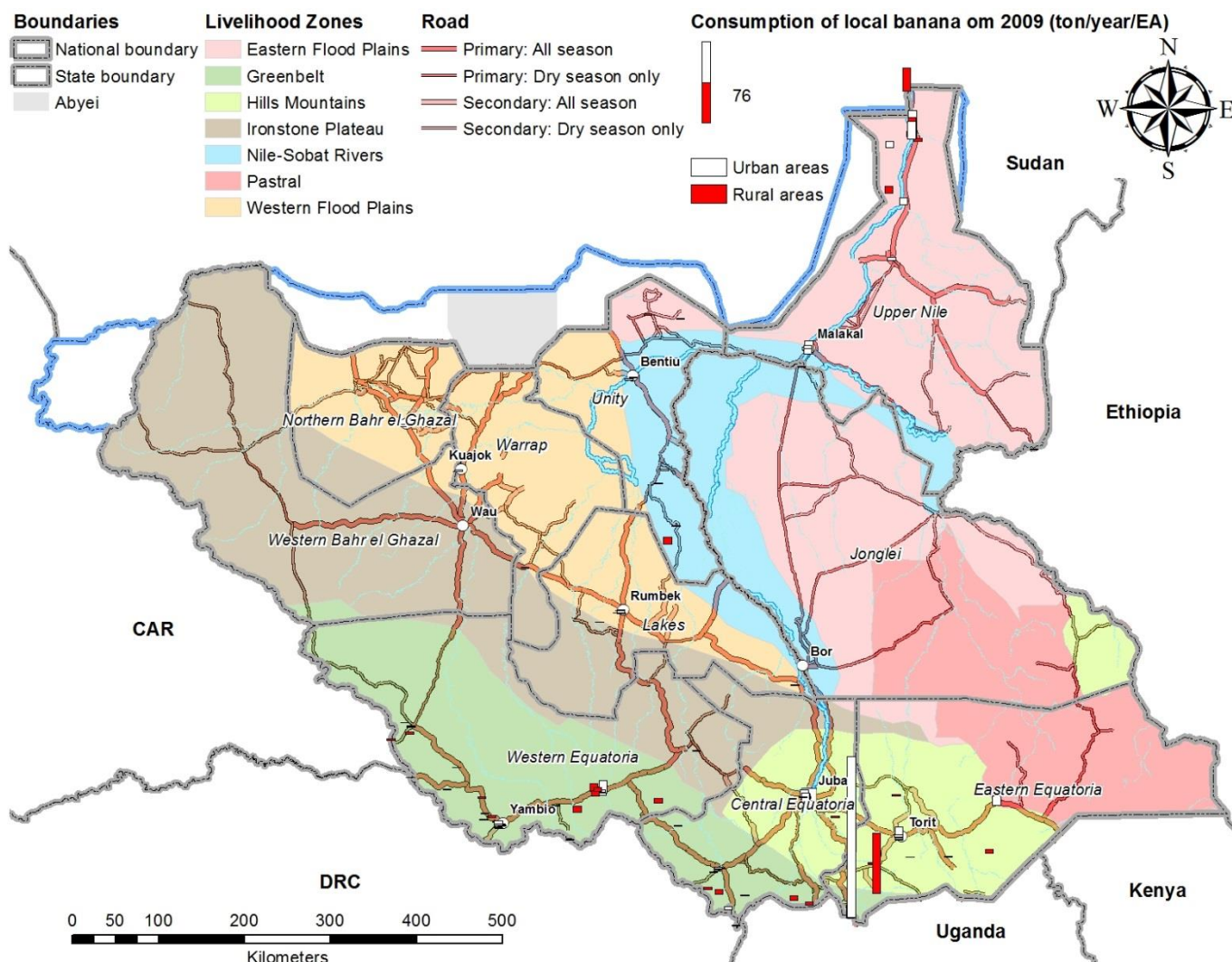

19.28 Annual consumption of eggs

(1) Annual consumption by Livelihood Zones

Consumption item	Total consumption			Per capita consumption			Per household consumption			No. obs.
	(ton/year)			(kg/year/person)			(kg/year/household)			
Livelihood Zone	Rural	Urban	Total	Rural	Urban	Total	Rural	Urban	Total	
11411 Eggs										
(Not known)										14
Eastern Flood Plains	6		6	0		0	0		0	63
Greenbelt		89	89		0	0		2	0	149
Hills and Mountains		0	0		0	0		0	0	75
Ironstone Plateau		2,446	2,446		15	4		87	23	19
Nile-Sobat Rivers		9	9		0	0		0	0	51
Pastoral										6
Western Flood Plains	88	133	220	0	1	0	0	5	1	88
All zone total/average	94	2,676	2,770	0	2	0	0	13	2	465

Source: NBS and CAMP TT

(2) Spatial distribution of annual consumption by Enumeration Areas

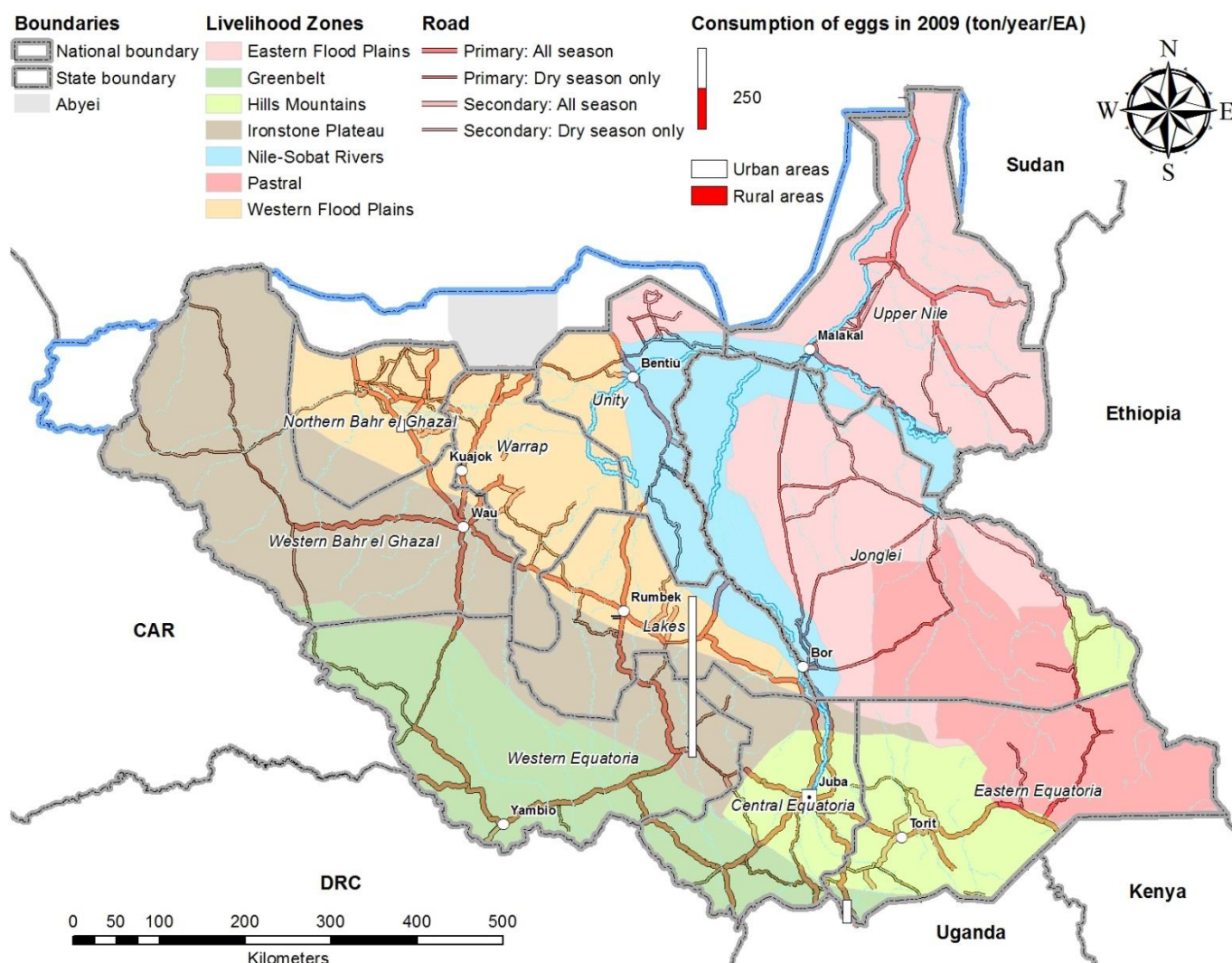

19.29 Annual consumption of cassava tubers

(1) Annual consumption by Livelihood Zones

Consumption item	Total consumption			Per capita consumption			Per household consumption			No. obs.
	(ton/year)			(kg/year/person)			(kg/year/household)			
Livelihood Zone	Rural	Urban	Total	Rural	Urban	Total	Rural	Urban	Total	
11749 Cassava tubers										
(Not known)										2
Eastern Flood Plains	576		576	0		0	3		3	6
Greenbelt	40,479	5,452	45,931	45	22	40	241	146	224	348
Hills and Mountains	6,615	1,076	7,692	9	4	8	53	25	46	43
Ironstone Plateau	4,508	264	4,772	9	2	7	57	9	45	34
Nile-Sobat Rivers										3
Pastoral										
Western Flood Plains	2,337	56	2,393	1	0	1	6	2	6	16
All zone total/average	54,516	6,848	61,364	8	5	7	49	34	47	452

Source: NBS and CAMP TT

(2) Spatial distribution of annual consumption by Enumeration Areas

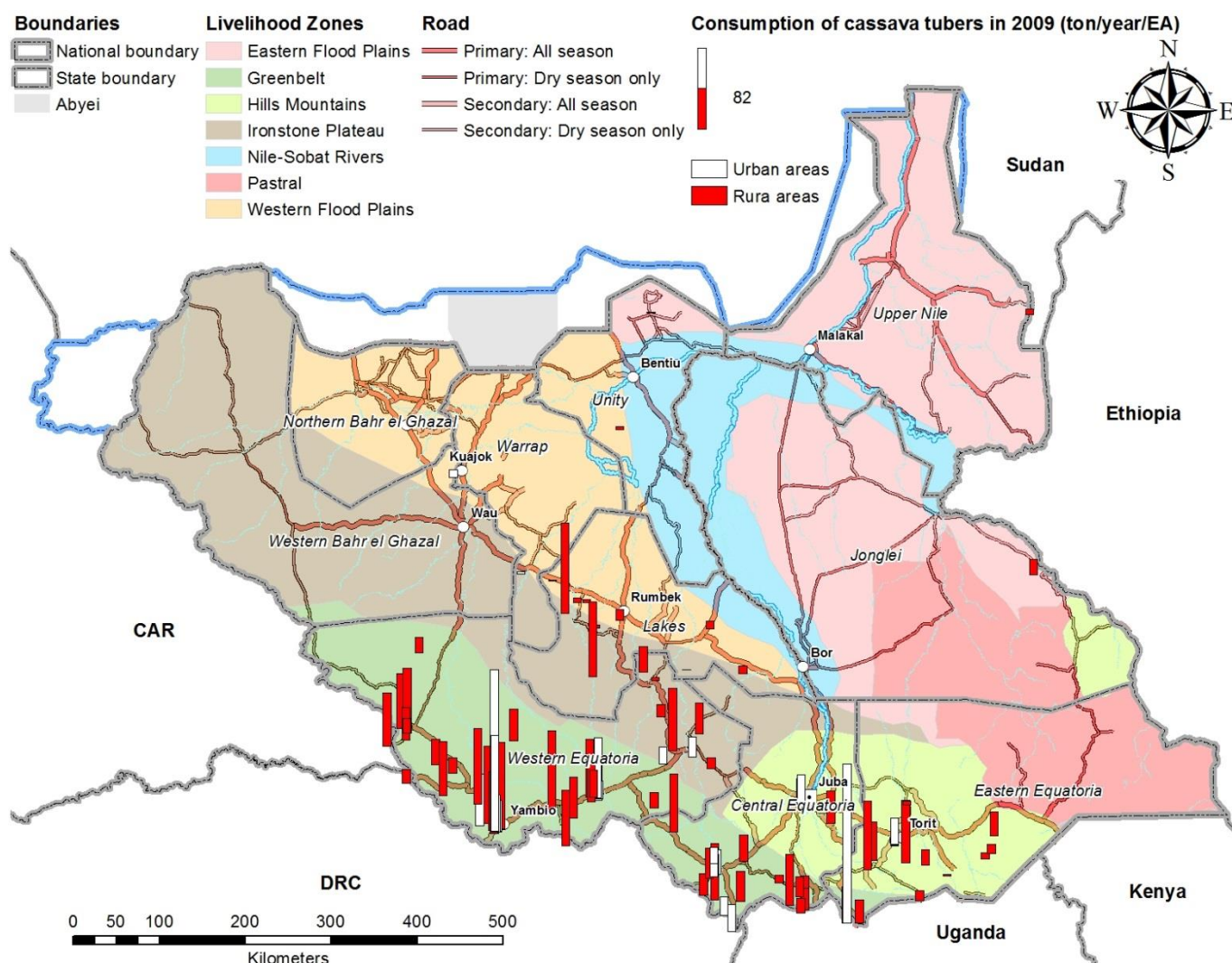

19.30 Annual consumption of chicken and poultry

(1) Annual consumption by Livelihood Zones

Consumption item	Total consumption			Per capita consumption			Per household consumption			No. obs.
	(ton/year)			(kg/year/person)			(kg/year/household)			
Livelihood Zone	Rural	Urban	Total	Rural	Urban	Total	Rural	Urban	Total	
11214 Chicken and poultry (Not known)										13
Eastern Flood Plains	668	162	829	1	1	1	4	8	4	78
Greenbelt	25,374	442	25,816	28	2	22	151	12	126	100
Hills and Mountains	790	167	958	1	1	1	6	4	6	55
Ironstone Plateau	221		221	0		0	3		2	19
Nile-Sobat Rivers	463	376	838	1	1	1	4	10	5	53
Pastoral	71	20	91	0	1	0	1	6	1	7
Western Flood Plains	1,606	246	1,853	1	1	1	4	9	5	122
All zone total/average	29,193	1,413	30,606	4	1	4	26	7	23	447

Source: NBS and CAMP TT

(2) Spatial distribution of annual consumption by Enumeration Areas

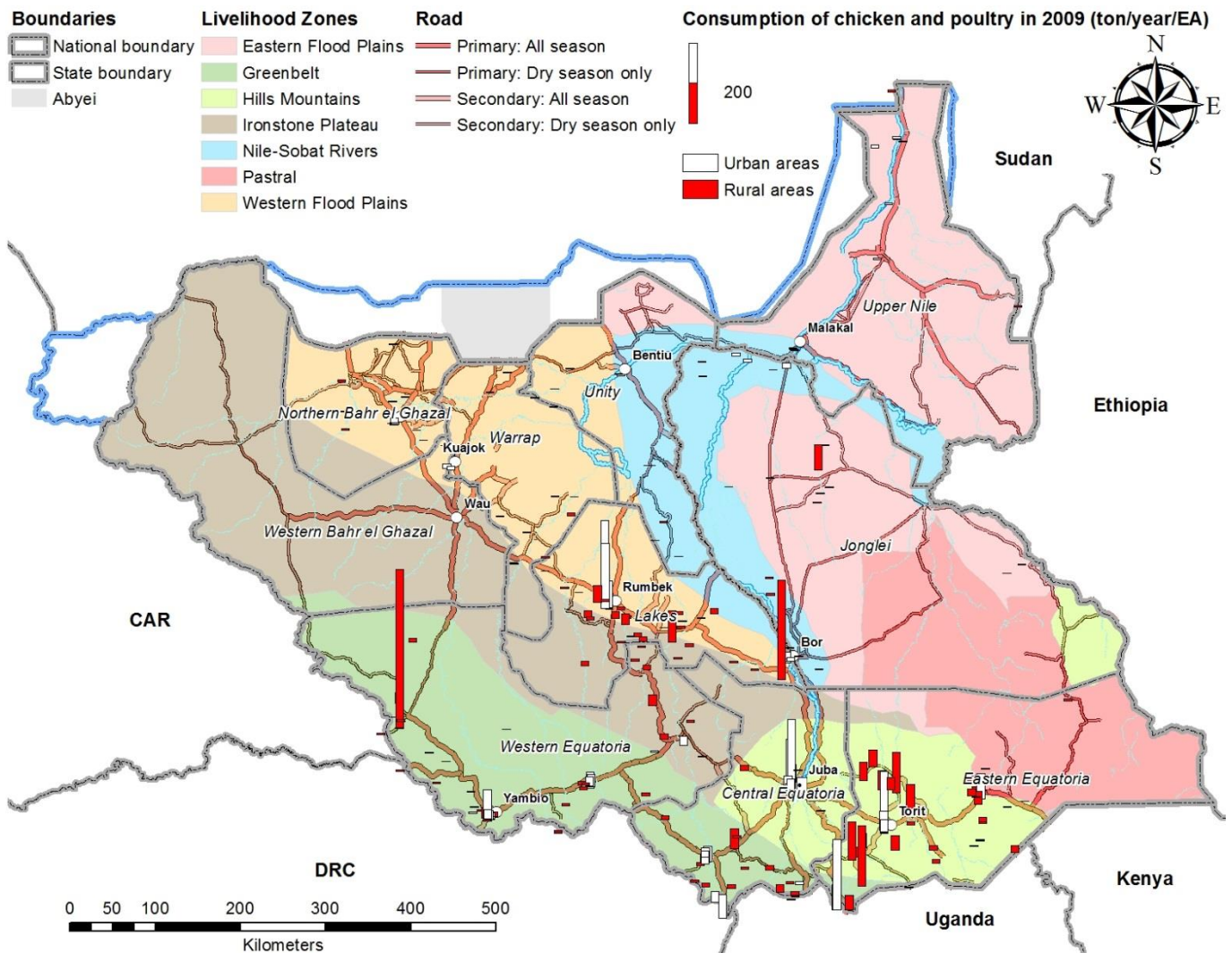

19.31 Annual consumption of sheep meat

(1) Annual consumption by Livelihood Zones

Consumption item	Total consumption			Per capita consumption			Per household consumption			No. obs.
	(ton/year)			(kg/year/person)			(kg/year/household)			
Livelihood Zone	Rural	Urban	Total	Rural	Urban	Total	Rural	Urban	Total	
11201 Sheep meat (fresh, with bone, local)										
(Not known)										45
Eastern Flood Plains	5,786	1,148	6,934	4	8	5	30	56	33	189
Greenbelt	24	24	48	0	0	0	0	1	0	4
Hills and Mountains	584	195	779	1	1	1	5	5	5	36
Ironstone Plateau	157	8	165	0	0	0	2	0	2	6
Nile-Sobat Rivers	1,608	480	2,088	2	2	2	14	13	14	63
Pastoral	5,960	36	5,996	16	2	16	100	10	95	40
Western Flood Plains	1,389	143	1,532	1	1	1	4	5	4	61
All zone total/average	15,507	2,035	17,542	2	1	2	14	10	13	444

Source: NBS and CAMP TT

(2) Spatial distribution of annual consumption by Enumeration Areas

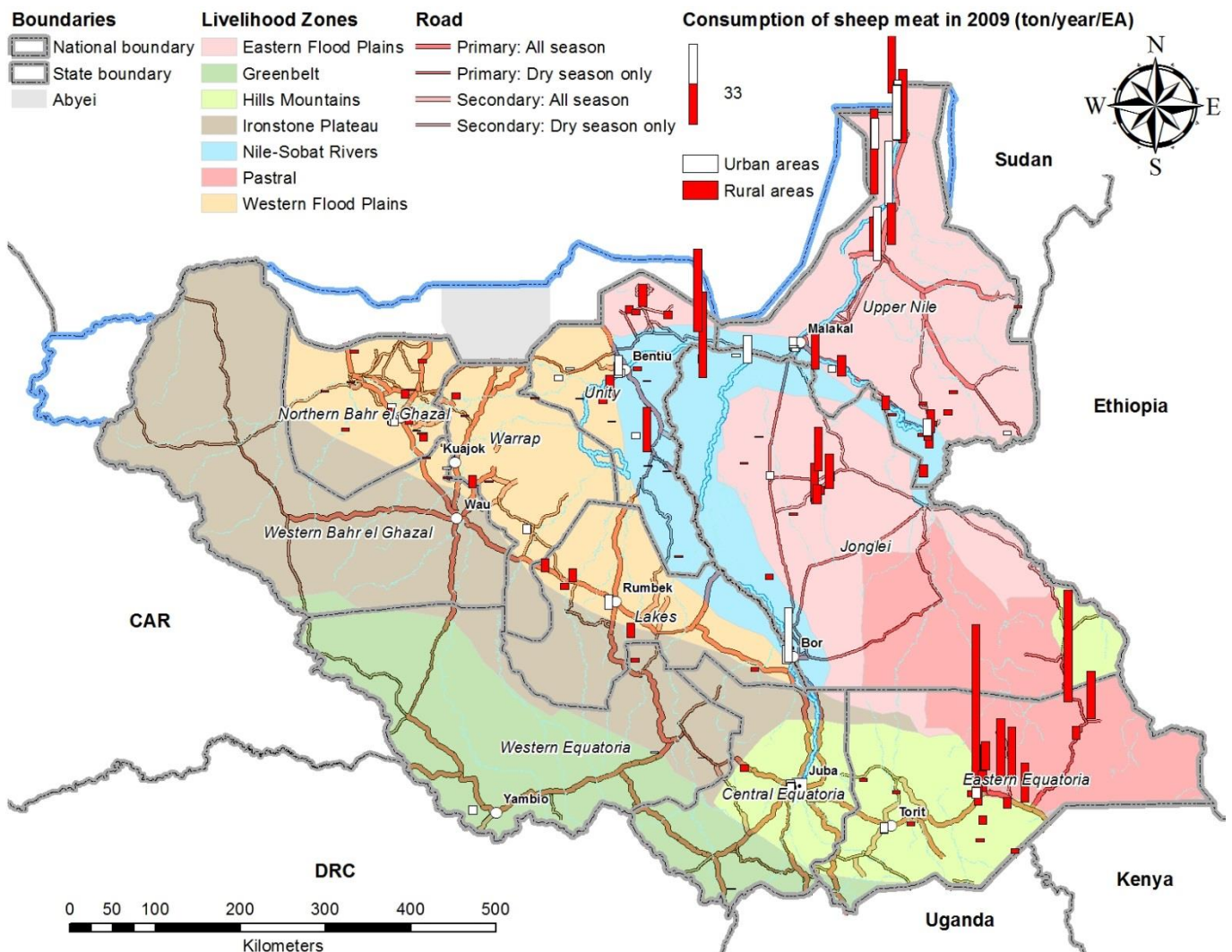

19.32 Annual consumption of Indian mango (local)

(1) Annual consumption by Livelihood Zones

Consumption item	Total consumption			Per capita consumption			Per household consumption			No. obs.
	(ton/year)			(kg/year/person)			(kg/year/household)			
Livelihood Zone	Rural	Urban	Total	Rural	Urban	Total	Rural	Urban	Total	
116141 Indian mango (local)										
(Not known)										
Eastern Flood Plains		72	72		1	0		3	0	1
Greenbelt	74,053	11,977	86,030	82	48	75	441	321	419	305
Hills and Mountains	5,290	701	5,990	7	2	6	43	16	36	37
Ironstone Plateau	1,850	897	2,747	4	6	4	23	32	26	29
Nile-Sobat Rivers	1,241	1,636	2,877	1	5	2	11	46	19	33
Pastoral	177	20	198	0	1	1	3	6	3	4
Western Flood Plains	534	57	591	0	0	0	1	2	2	16
All zone total/average	83,146	15,360	98,506	12	11	12	75	77	75	425

Source: NBS and CAMP TT

(2) Spatial distribution of annual consumption by Enumeration Areas

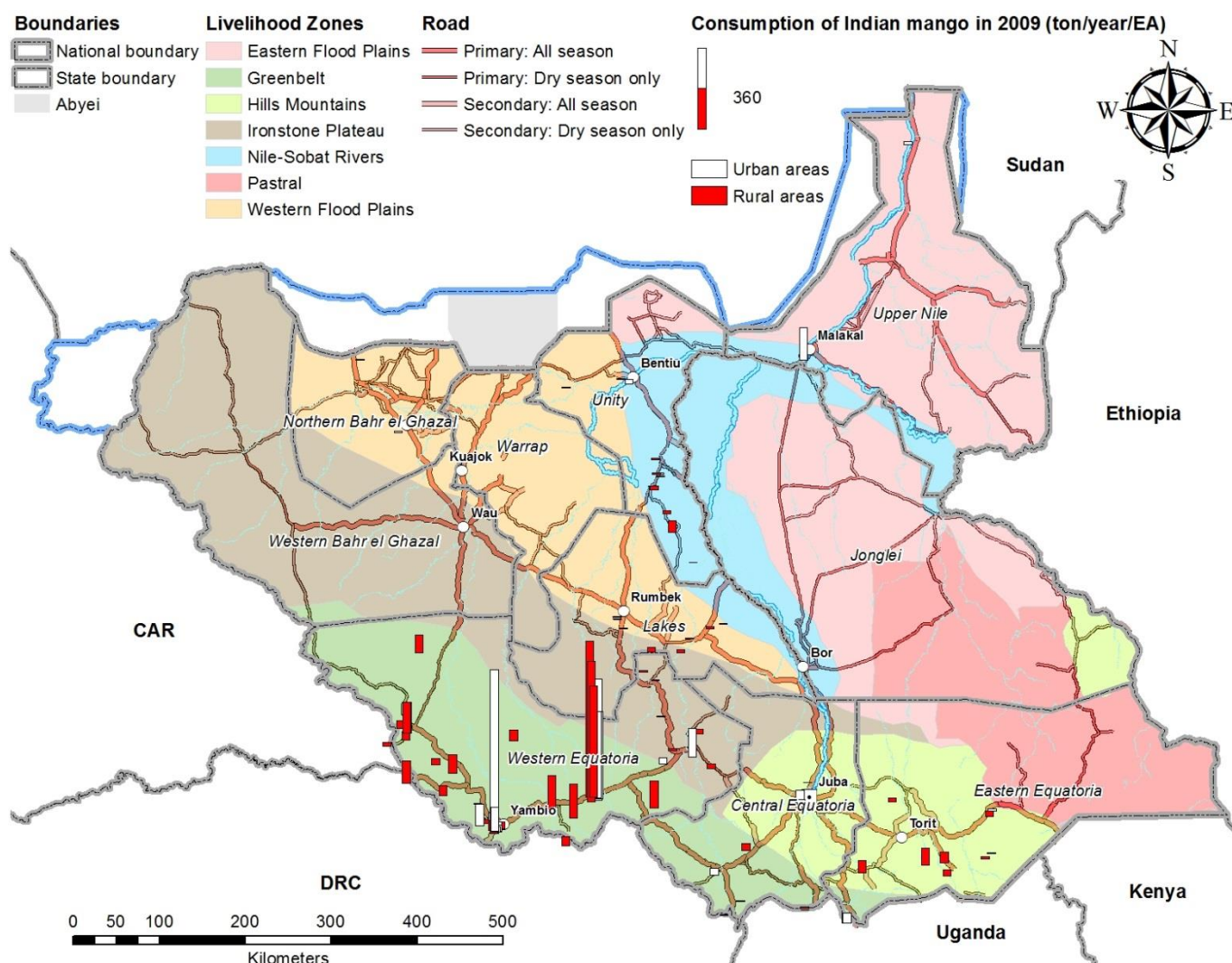

19.33 Annual consumption of goat meet (with bones, fresh, local)

(1) Annual consumption by Livelihood Zones

Consumption item	Total consumption			Per capita consumption			Per household consumption			No. obs.
	(ton/year)			(kg/year/person)			(kg/year/household)			
	Livelihood Zone	Rural	Urban	Total	Rural	Urban	Total	Rural	Urban	
11202 Goat meet (with bones, fresh, local)										
(Not known)										21
Eastern Flood Plains	3,999	259	4,257	3	2	3	21	13	20	85
Greenbelt	2,226	332	2,558	2	1	2	13	9	12	43
Hills and Mountains	1,260	127	1,387	2	0	1	10	3	8	42
Ironstone Plateau	543	82	625	1	1	1	7	3	6	8
Nile-Sobat Rivers	1,757	839	2,595	2	3	2	15	23	17	52
Pastoral	6,501	72	6,573	18	3	17	110	20	104	53
Western Flood Plains	2,294	178	2,472	1	1	1	6	6	6	97
All zone total/average	18,580	1,887	20,468	3	1	2	17	9	16	401

Source: NBS and CAMP TT

(2) Spatial distribution of annual consumption by Enumeration Areas

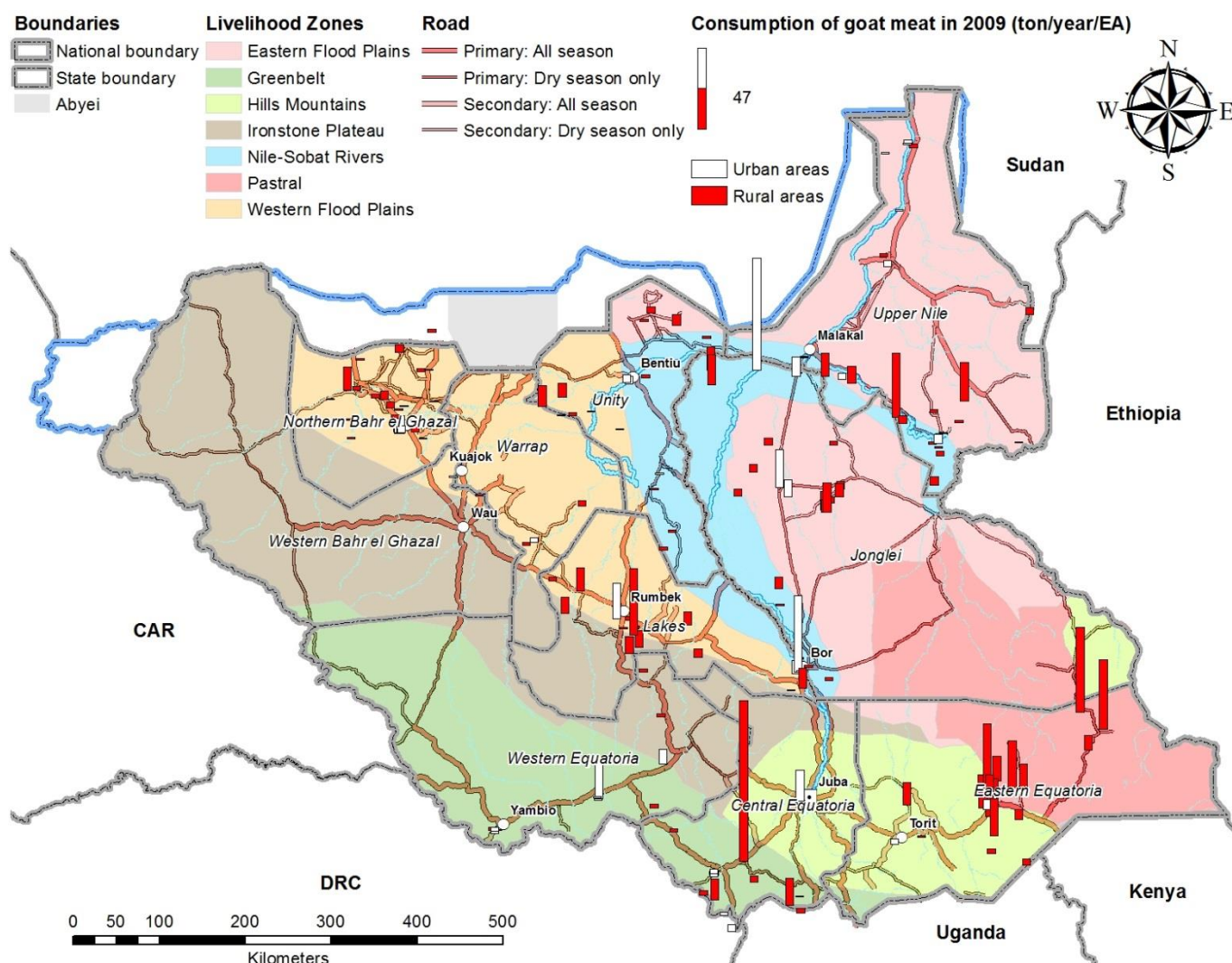

19.34 Annual consumption of natural honey

(1) Annual consumption by Livelihood Zones

Consumption item	Total consumption			Per capita consumption			Per household consumption			No. obs.
	(ton/year)			(kg/year/person)			(kg/year/household)			
Livelihood Zone	Rural	Urban	Total	Rural	Urban	Total	Rural	Urban	Total	
11803 Natural honey										
(Not known)										9
Eastern Flood Plains	301	106	407	0	1	0	2	5	2	26
Greenbelt	5,119	232	5,352	6	1	5	30	6	26	102
Hills and Mountains	1,753	1,136	2,889	2	4	3	14	26	17	59
Ironstone Plateau	590	9	599	1	0	1	7	0	6	29
Nile-Sobat Rivers	83	60	143	0	0	0	1	2	1	15
Pastoral	142		142	0		0	2		2	2
Western Flood Plains	1,810	362	2,172	1	2	1	5	13	6	101
All zone total/average	9,797	1,906	11,703	1	1	1	9	10	9	343

Source: NBS and CAMP TT

(2) Spatial distribution of annual consumption by Enumeration Areas

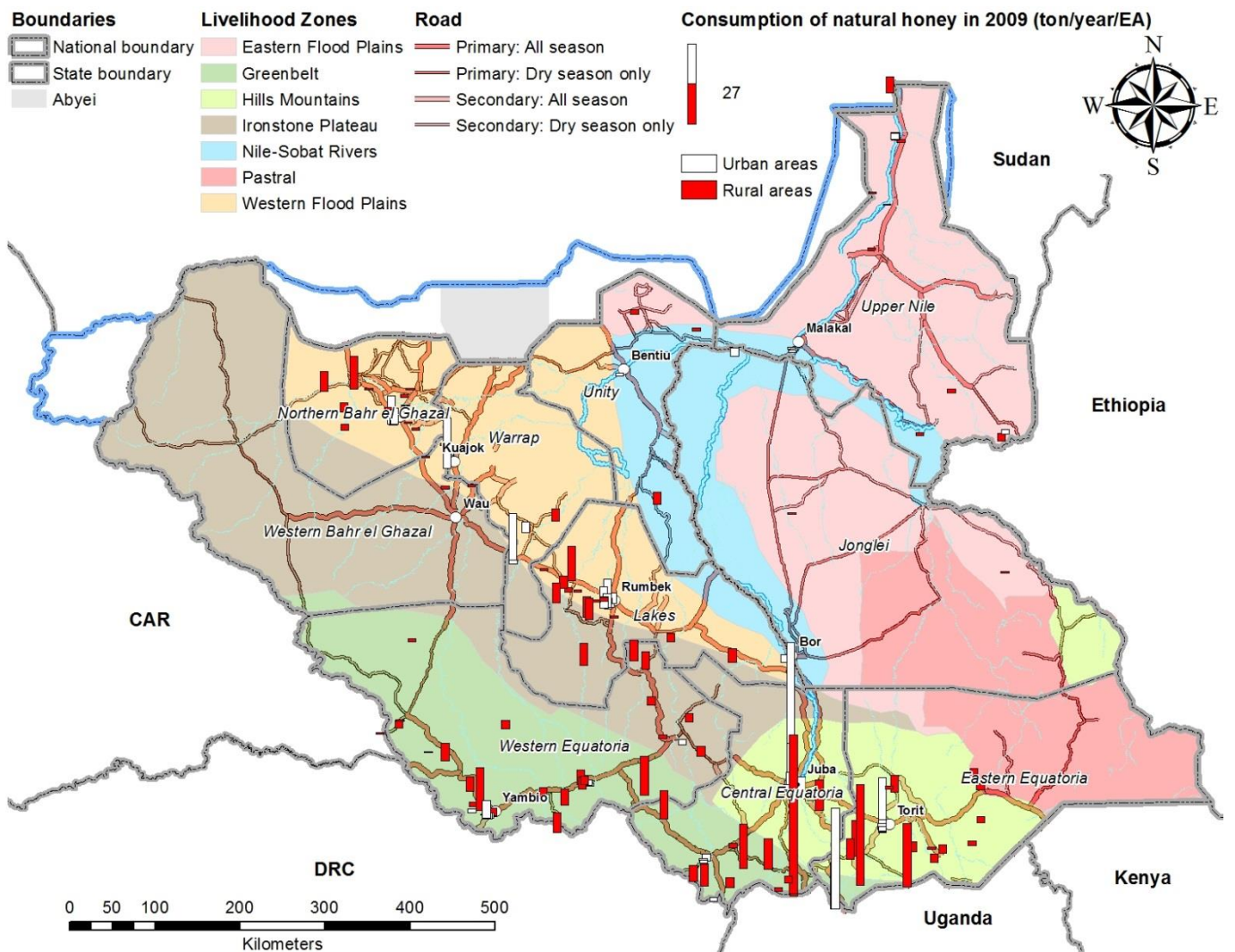

19.35 Annual consumption of insects

(1) Annual consumption by Livelihood Zones

Consumption item	Total consumption			Per capita consumption			Per household consumption			No. obs.
	(ton/year)			(kg/year/person)			(kg/year/household)			
Livelihood Zone	Rural	Urban	Total	Rural	Urban	Total	Rural	Urban	Total	
11216 Insects										
(Not known)										2
Eastern Flood Plains										1
Greenbelt	9,758	1,079	10,837	11	4	9	58	29	53	237
Hills and Mountains	1,124	189	1,314	2	1	1	9	4	8	24
Ironstone Plateau	1,078	42	1,121	2	0	2	14	2	10	30
Nile-Sobat Rivers										
Pastoral	18		18	0		0	0		0	3
Western Flood Plains	345		345	0		0	1		1	3
All zone total/average	12,323	1,311	13,634	2	1	2	11	7	10	300

Source: NBS and CAMP TT

(2) Spatial distribution of annual consumption by Enumeration Areas

