

Appendix 7
Sites Installation System

A7-1

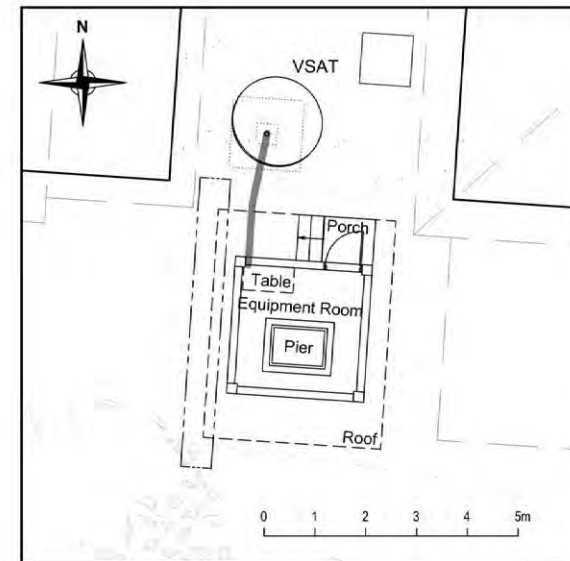
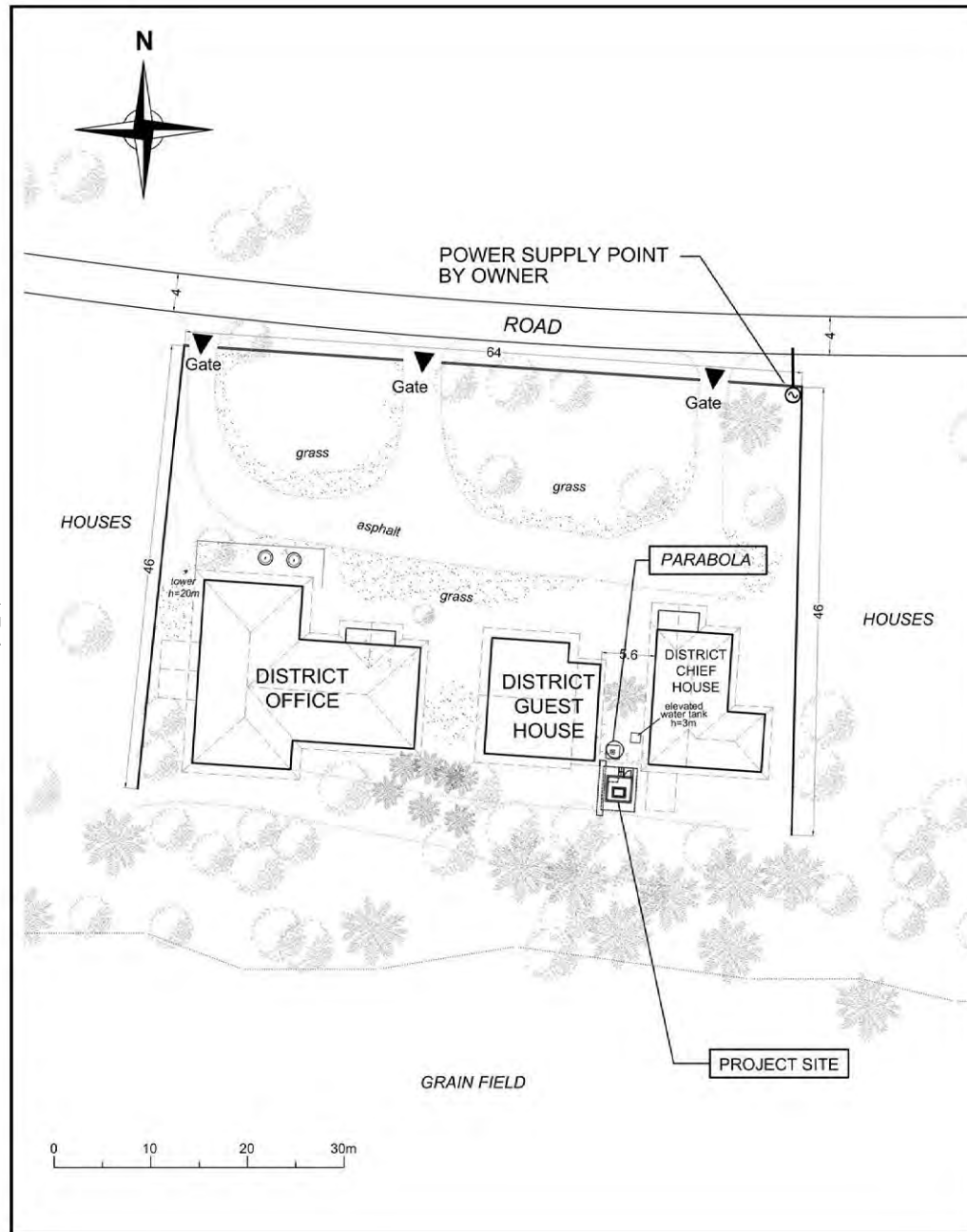

LEGEND:

— CABLE (DATA TRANSFER SYSTEM TO ANTENNA) Horizontal cable length = 3m (Approx.)

TYPE 1

1

TEGALBULEUD

A7-2

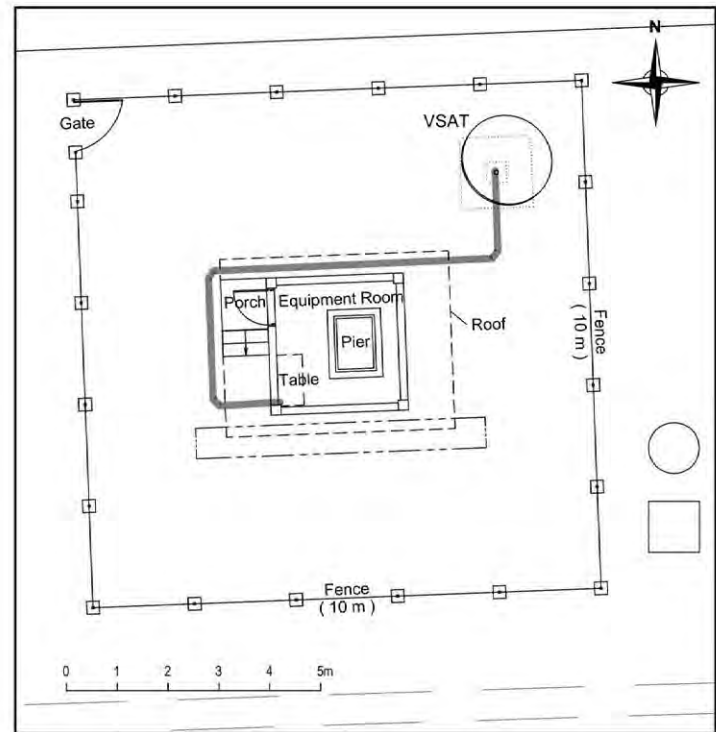
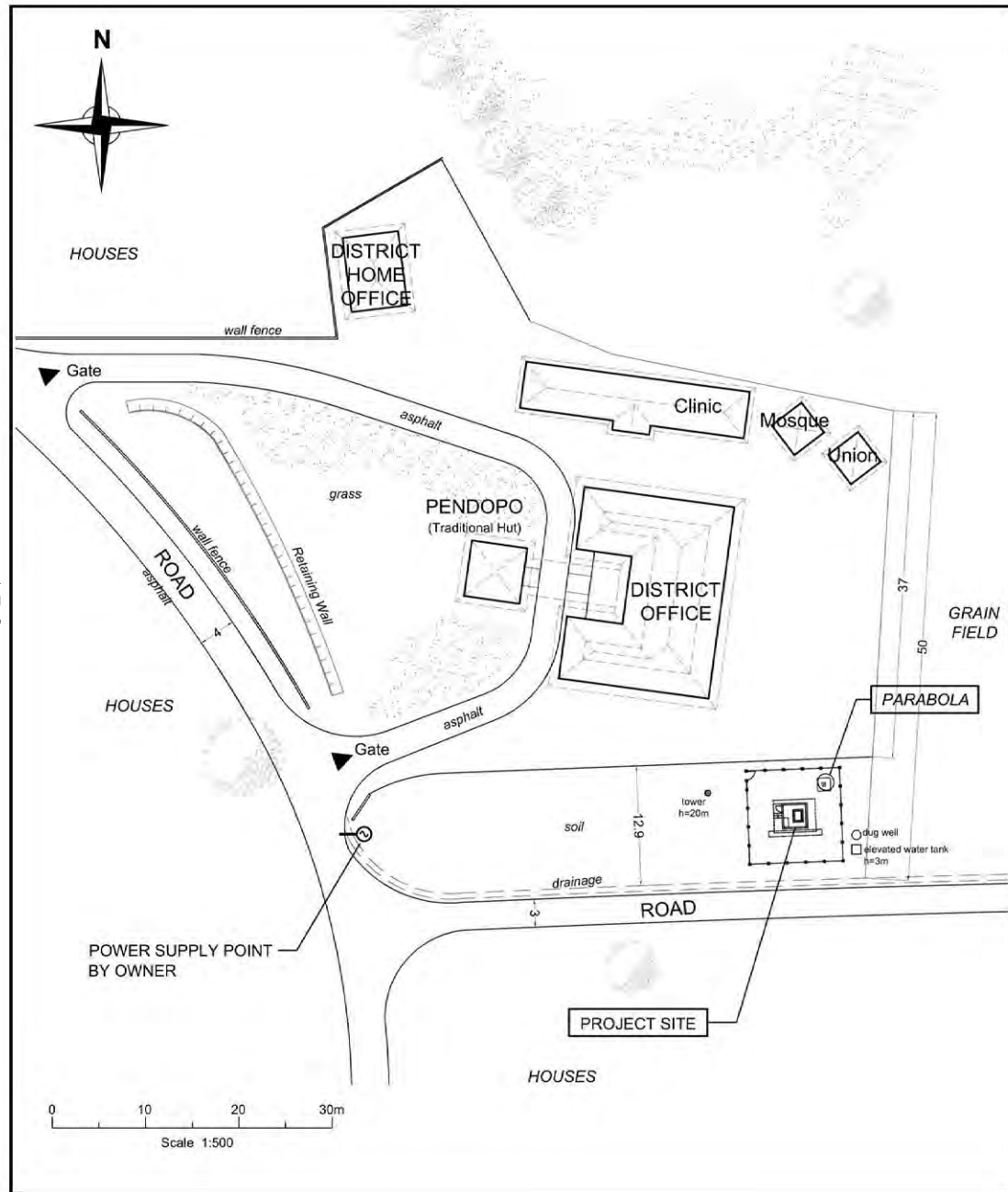

LEGEND:

— CABLE (DATA TRANSFER SYSTEM TO ANTENNA) Horizontal cable length = 12m (Approx.)

TYPE 1

2

SAGARANTEN

A7-3

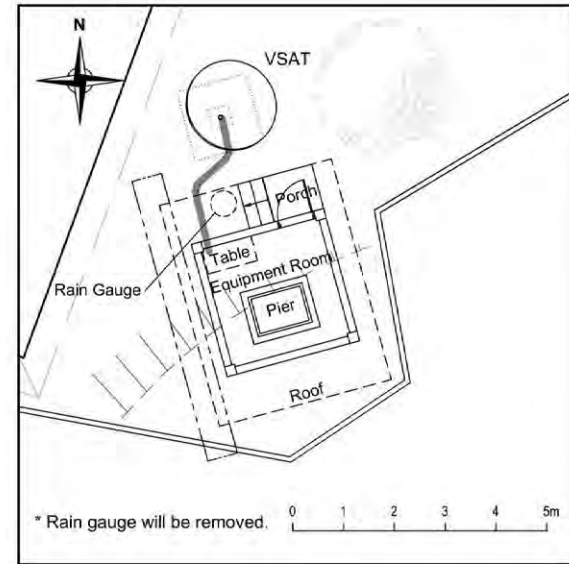
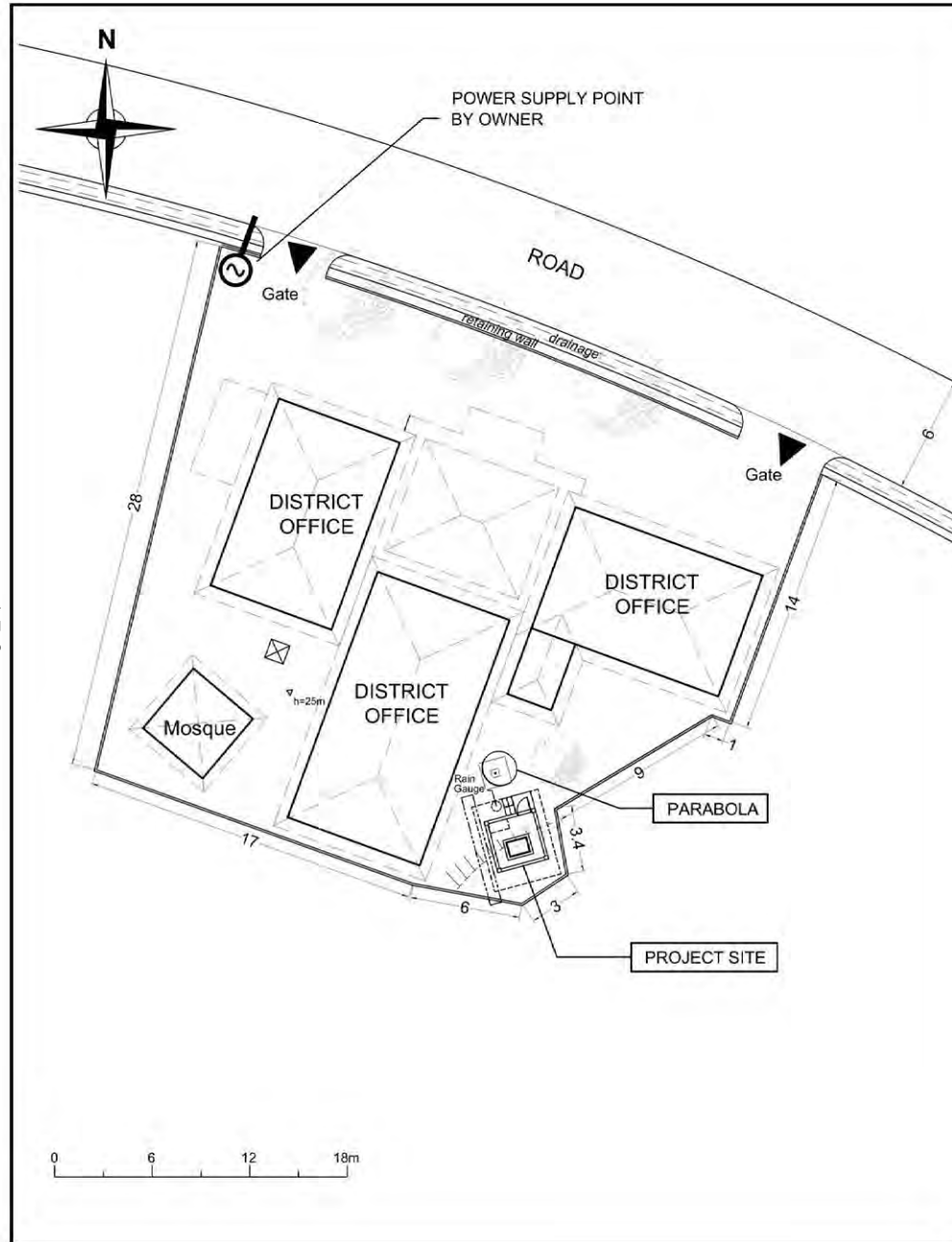

LEGEND:

— CABLE (DATA TRANSFER SYSTEM TO ANTENNA) Horizontal cable length = 3m (Approx.)

TYPE 1

6

LENGKONG

A7-4

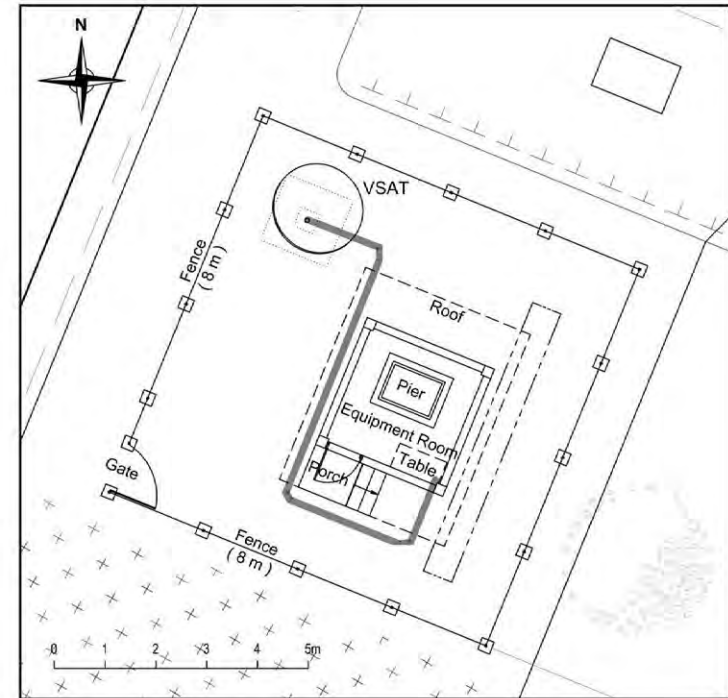
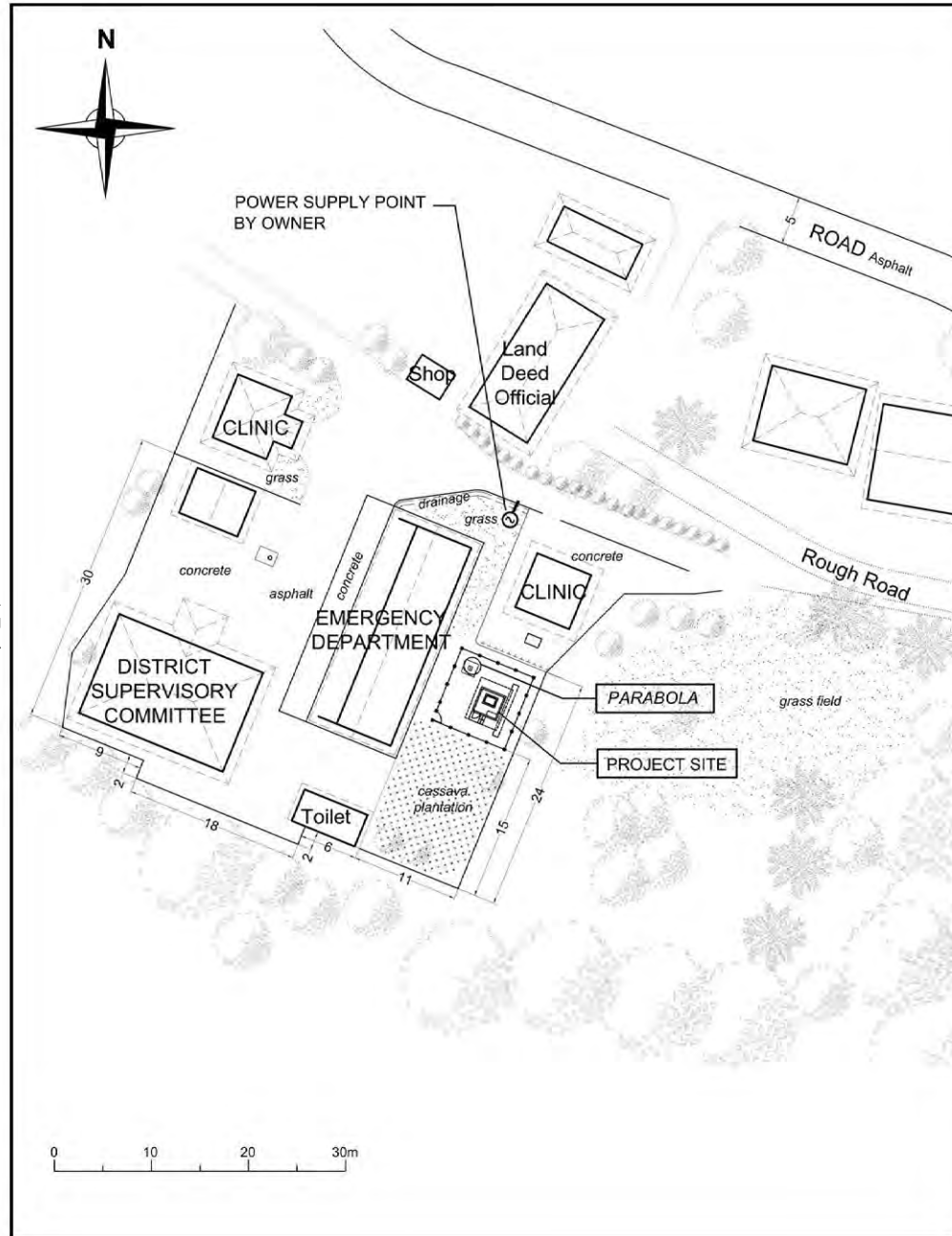

LEGEND:

— CABLE (DATA TRANSFER SYSTEM TO ANTENNA) Horizontal cable length = 11m (Approx.)

TYPE 1

7

KALAPA NUNGGAL

A7-5

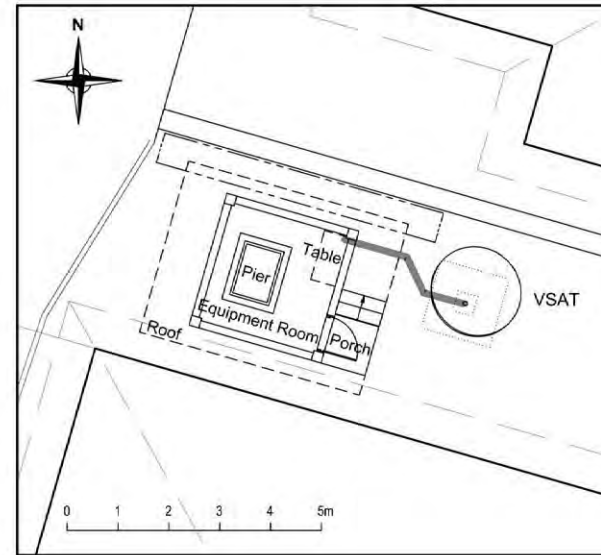
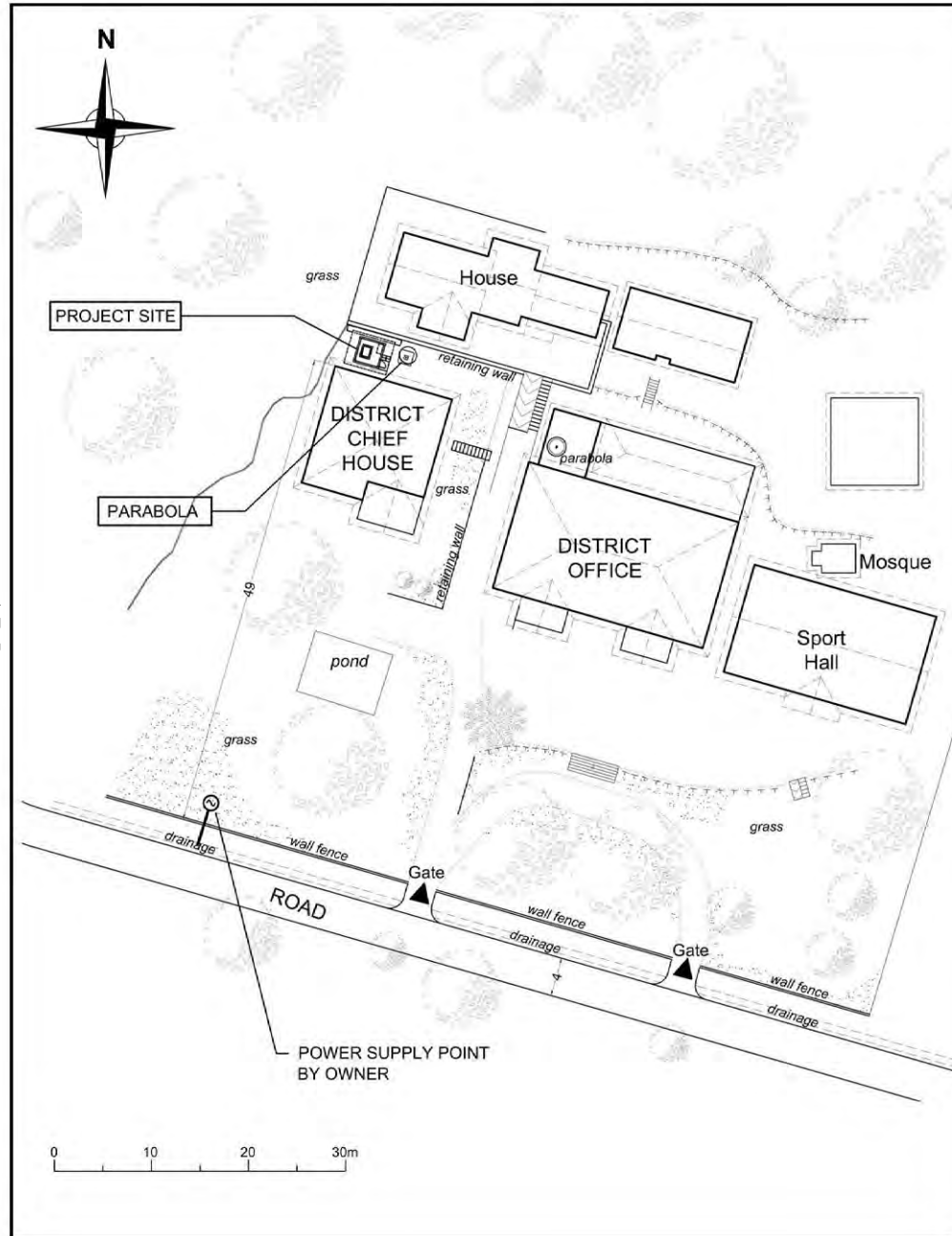

LEGEND:

— CABLE (DATA TRANSFER SYSTEM TO ANTENNA) Horizontal cable length = 3m (Approx.)

TYPE 1

8

KADUDAMPIT

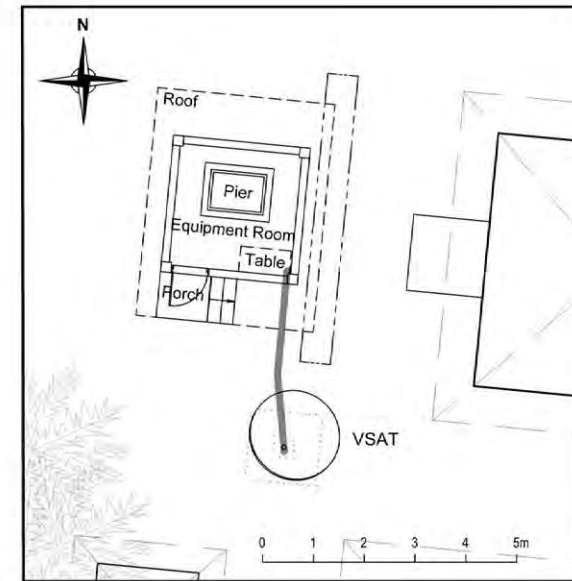
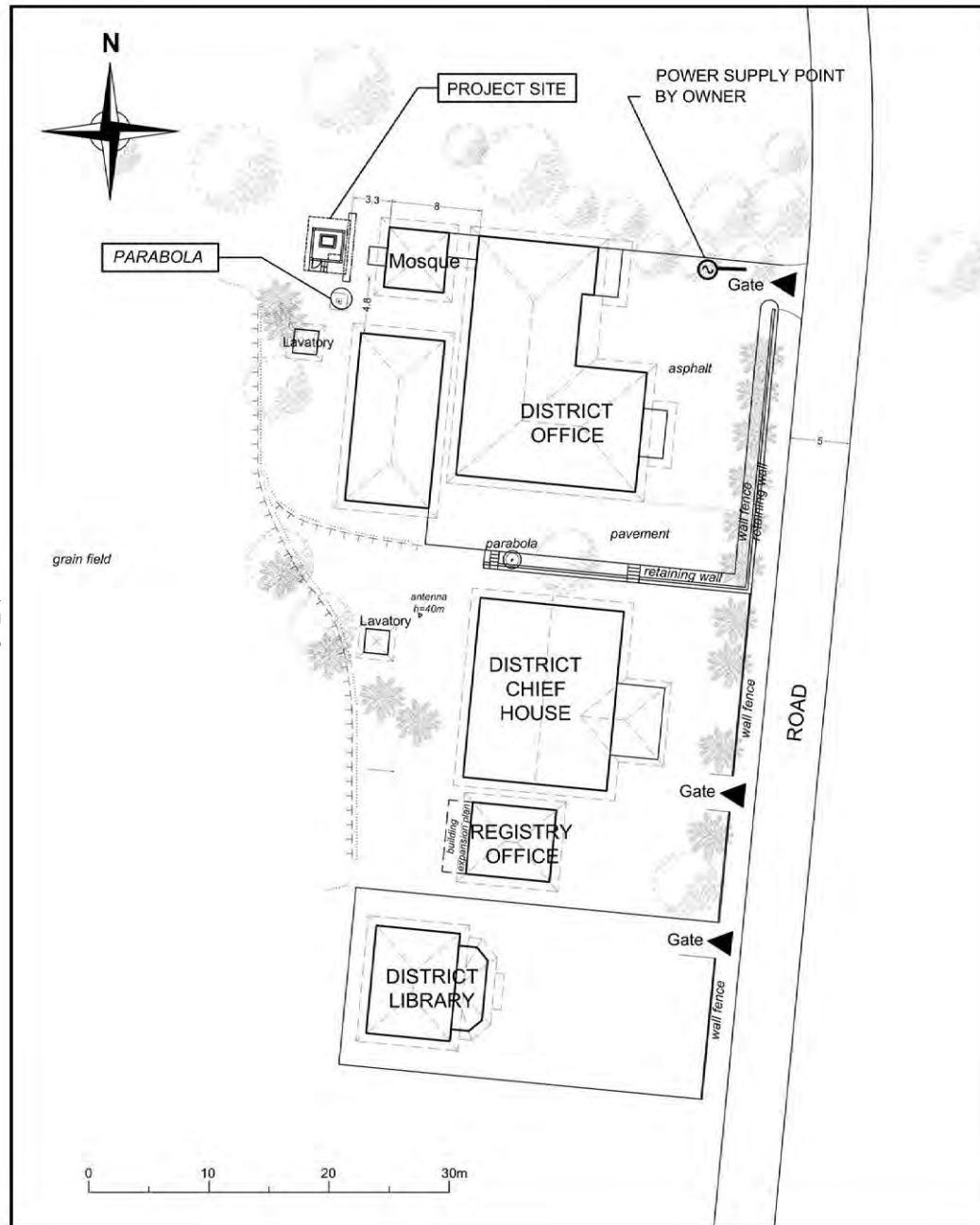

LEGEND:

— CABLE (DATA TRANSFER SYSTEM TO ANTENNA) Horizontal cable length = 4m (Approx.)

TYPE 1

9

JAMPANG KULON

A7-7

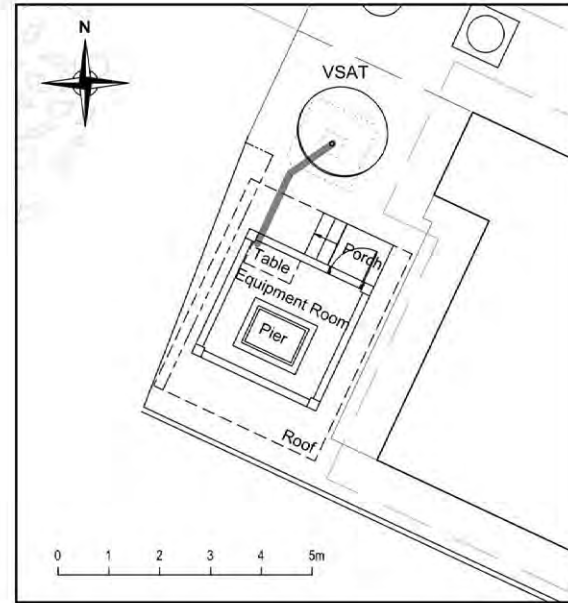
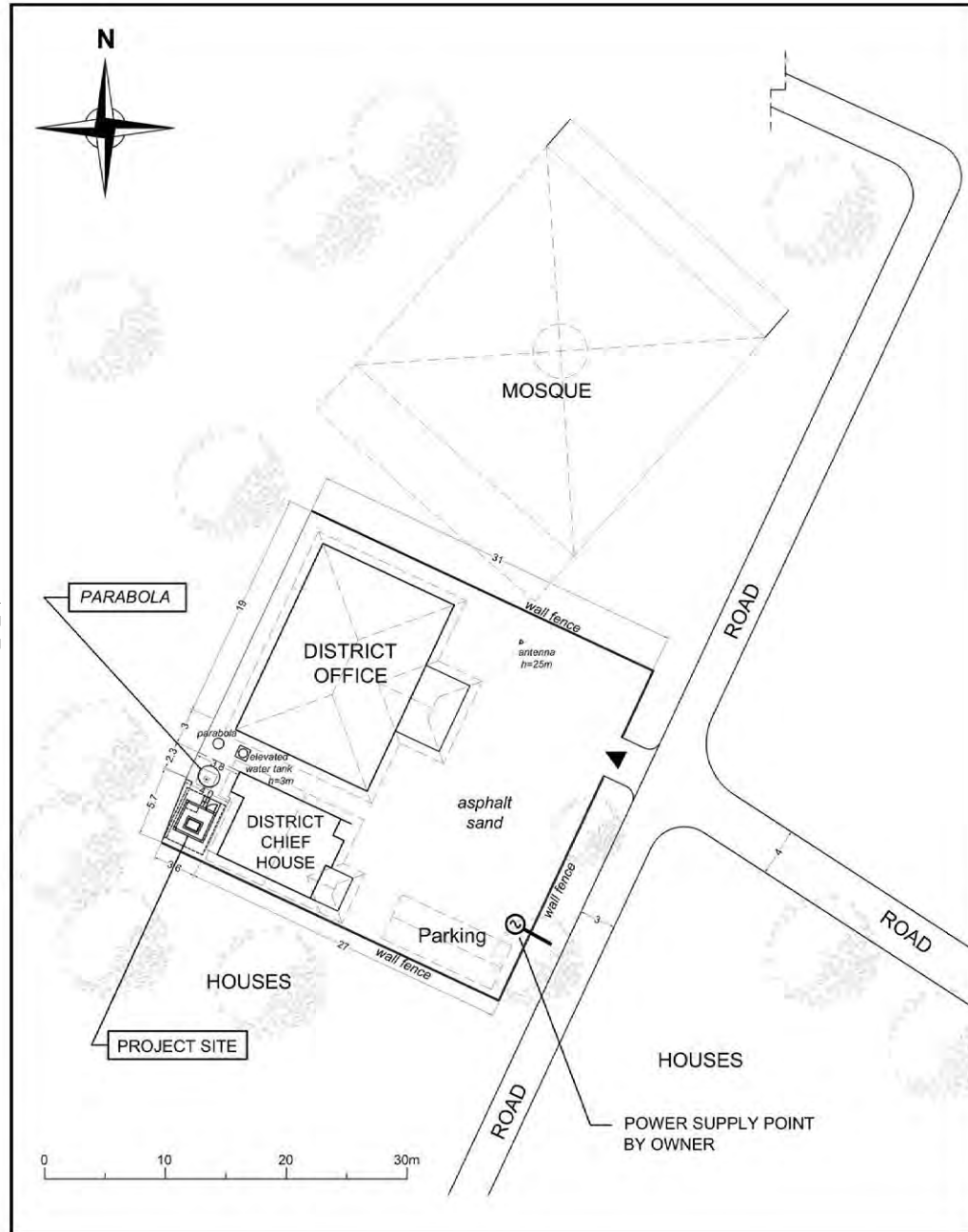

LEGEND:

— CABLE (DATA TRANSFER SYSTEM TO ANTENNA) Horizontal cable length = 3m (Approx.)

TYPE 1

11

CIRACAP

A7-8

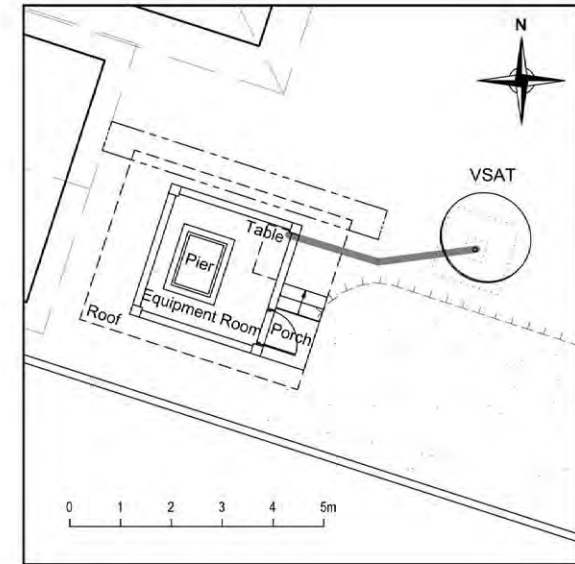
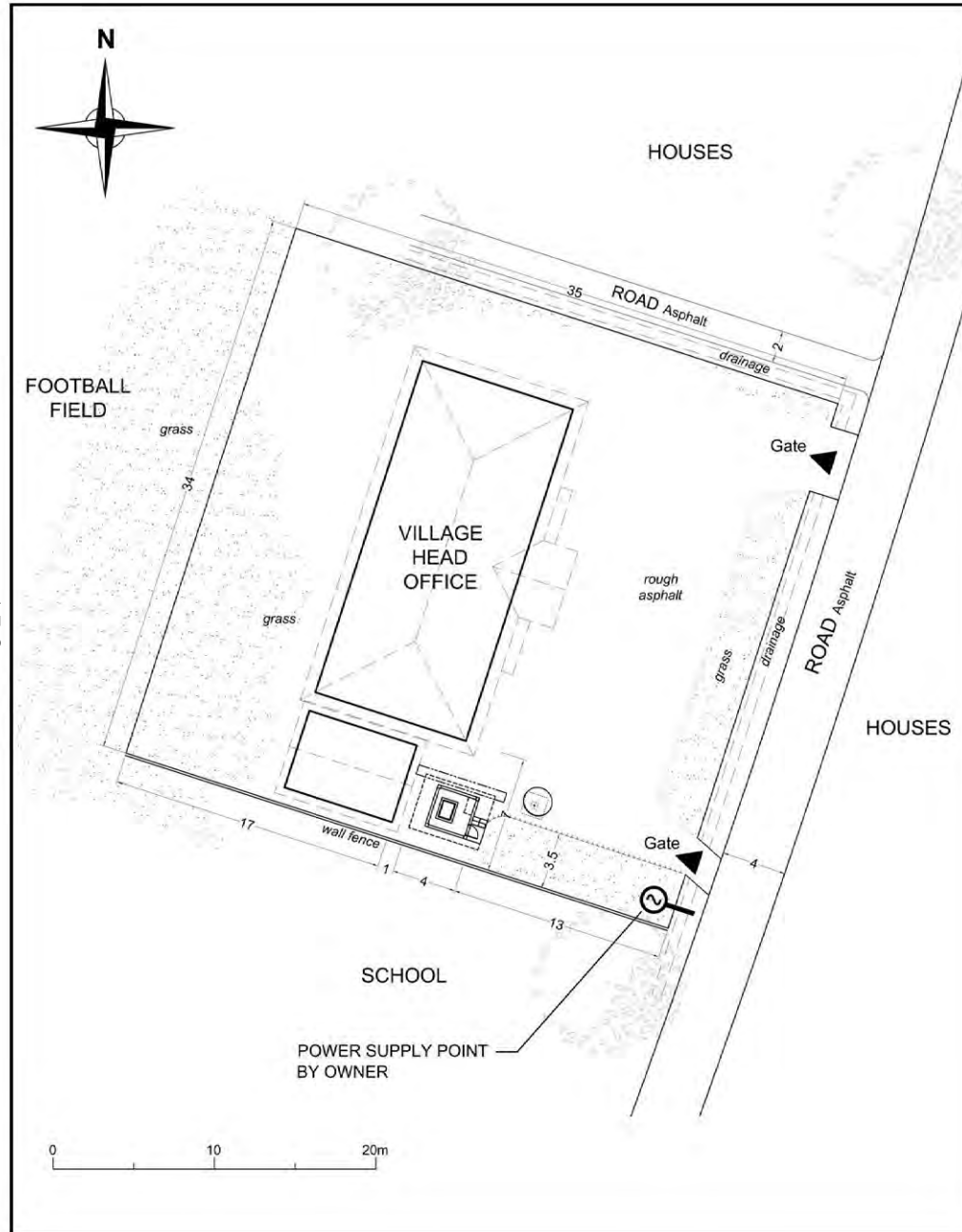

LEGEND:

— CABLE (DATA TRANSFER SYSTEM TO ANTENNA) Horizontal cable length = 4m (Approx.)

TYPE 1

12A

BOJONG

A7-9

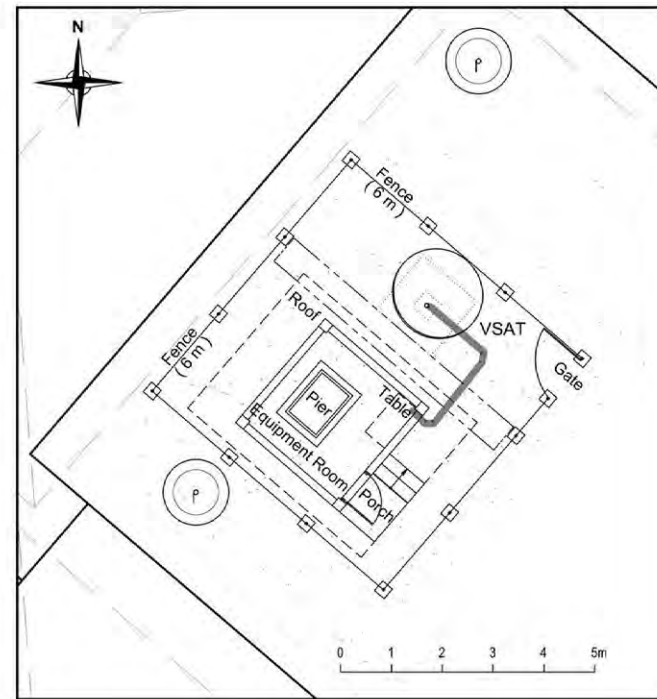
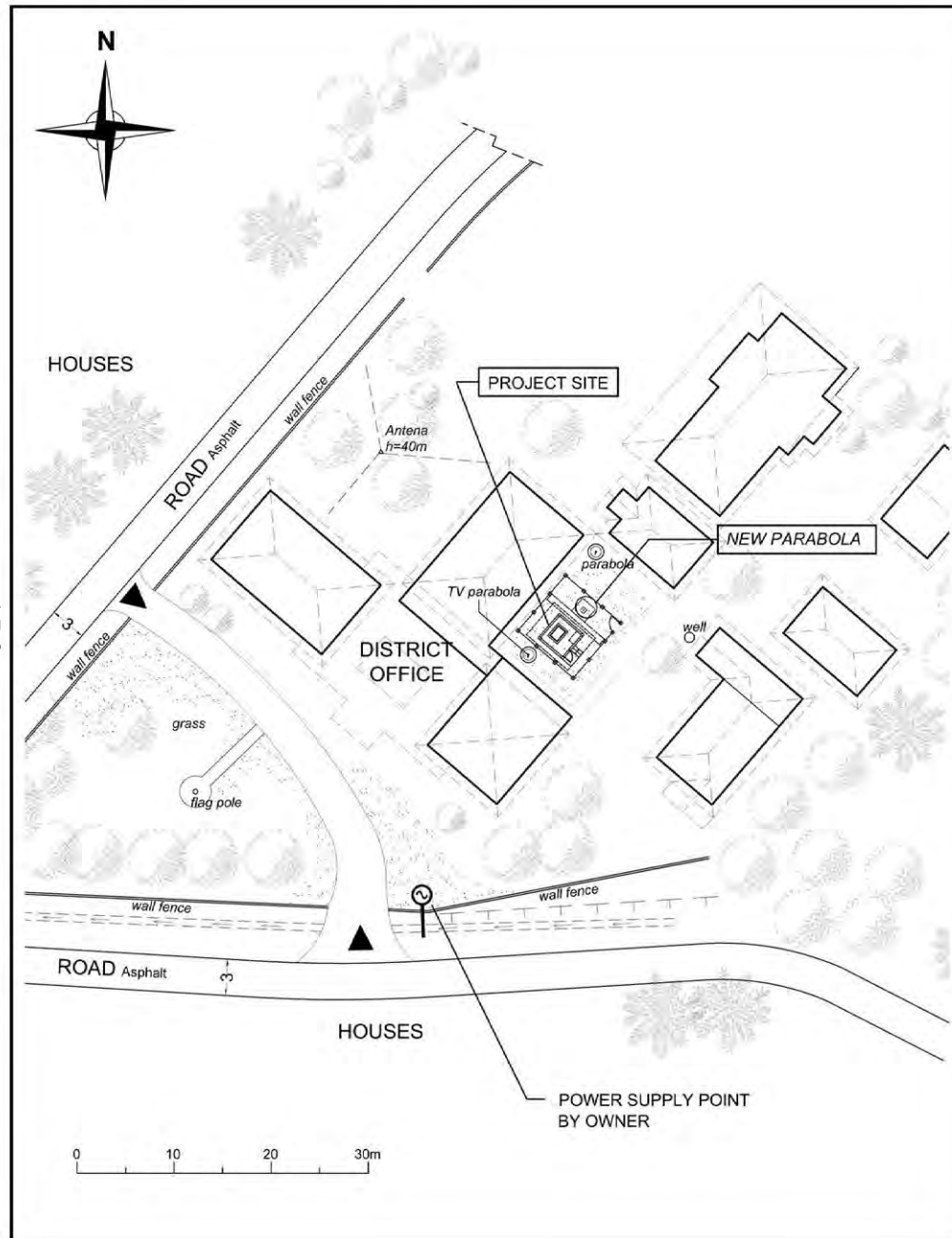

LEGEND:

— CABLE (DATA TRANSFER SYSTEM TO ANTENNA) Horizontal cable length = 4m (Approx.)

TYPE 1

13

CIEMAS

A7-10

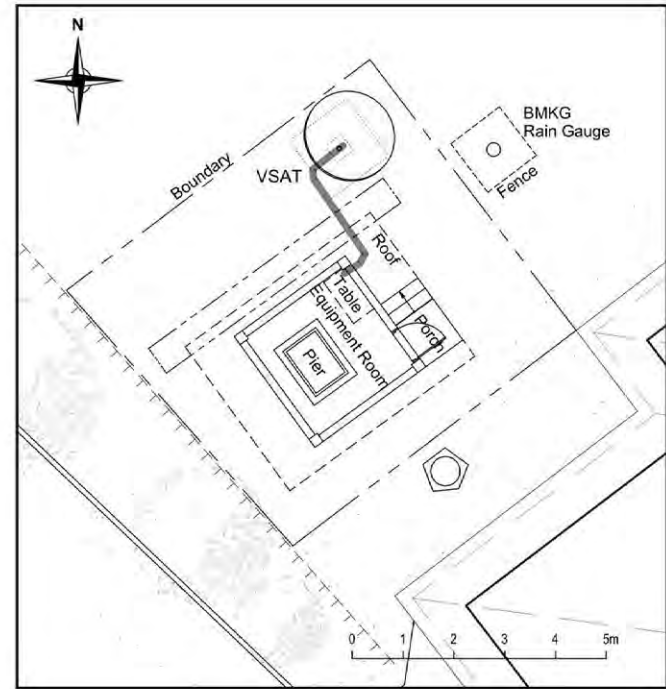
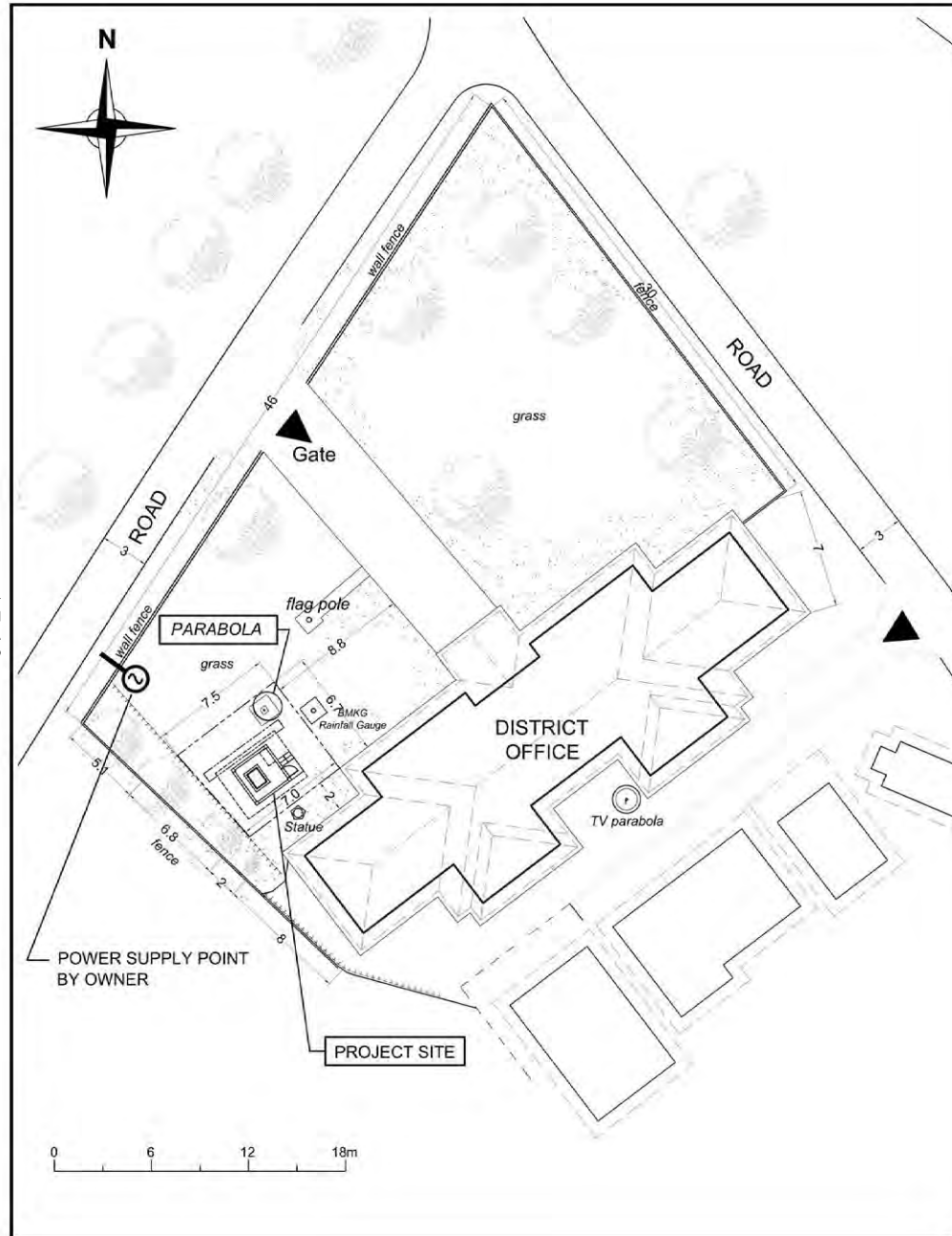

LEGEND:

— CABLE (DATA TRANSFER SYSTEM TO ANTENNA) Horizontal cable length = 4m (Approx.)

TYPE 1

14

SUKANAGARA

A7-11

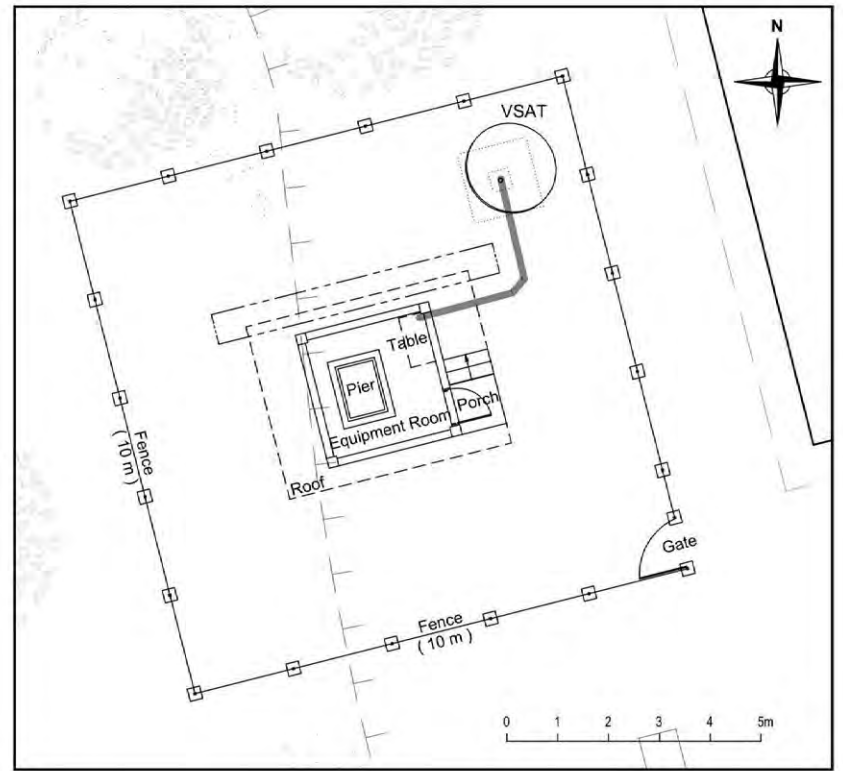
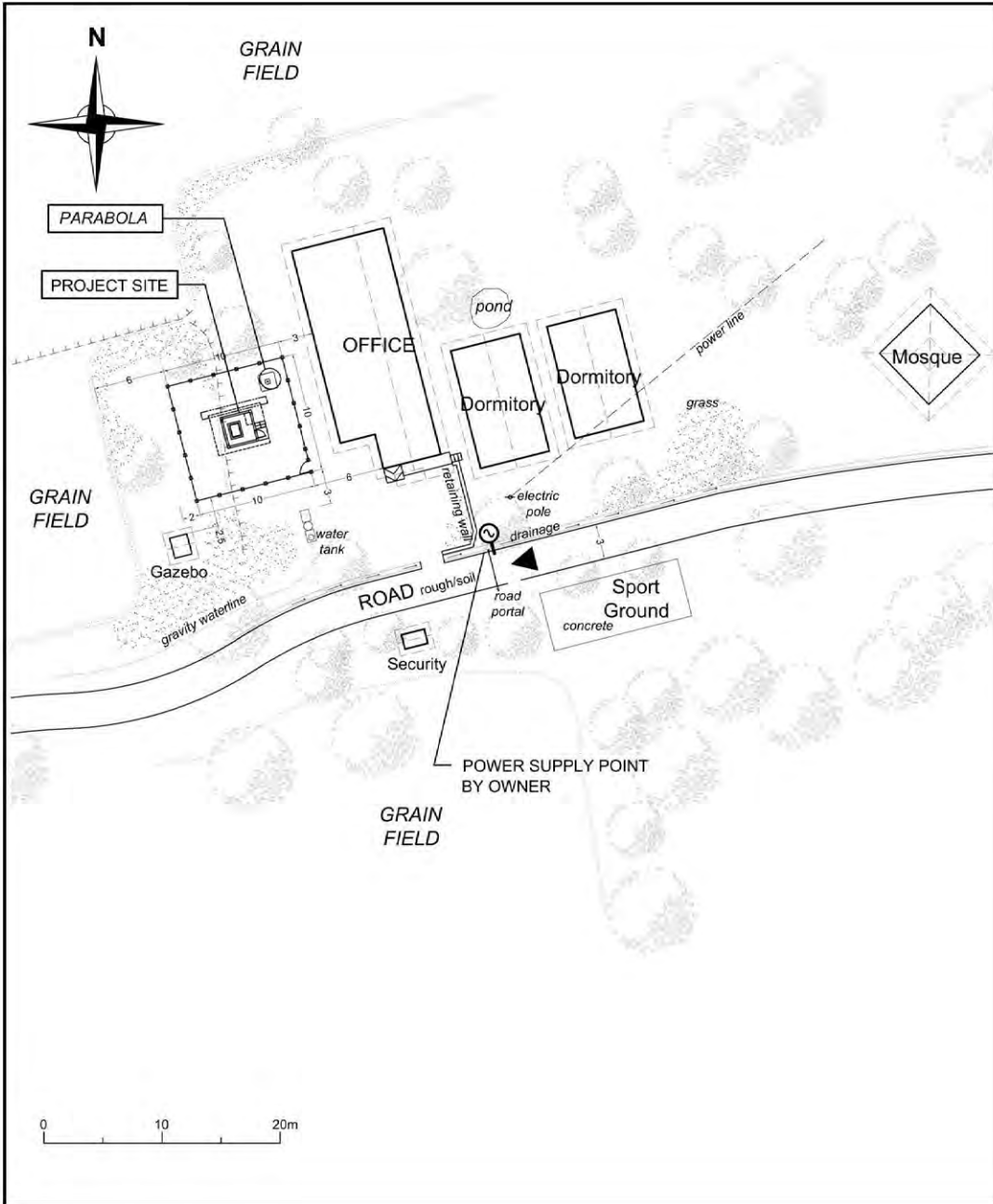

LEGEND:

— CABLE (DATA TRANSFER SYSTEM TO ANTENNA) Horizontal cable length = 5m (Approx.)

TYPE 1

16

PT. PASIR KELAPA

A7-12

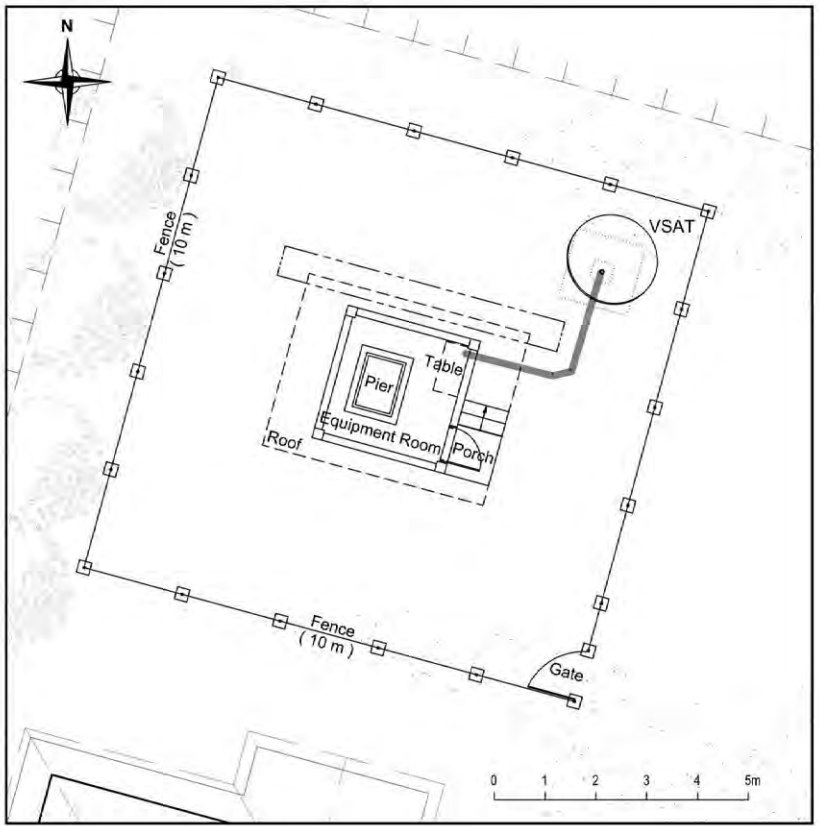
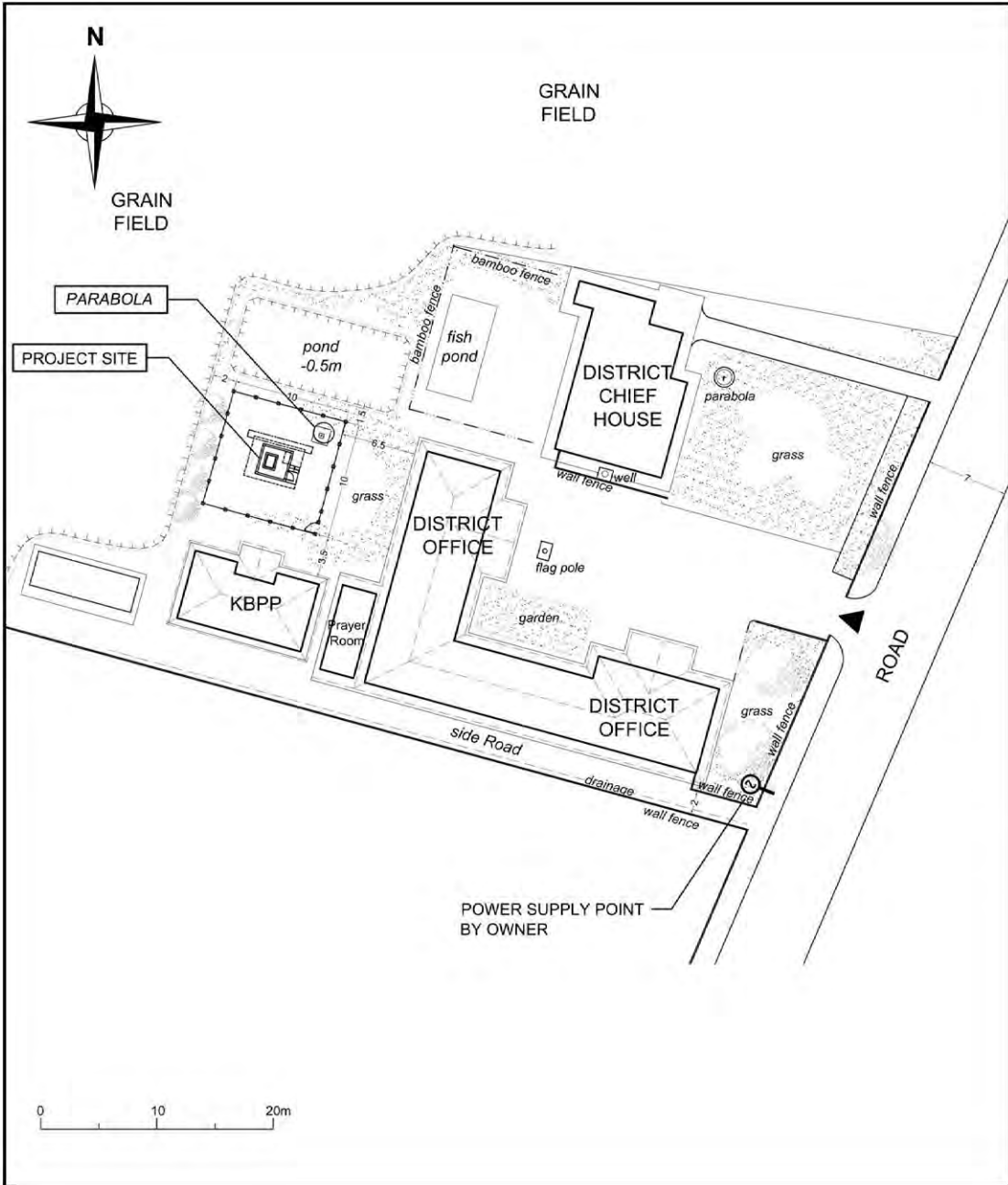

LEGEND:
 — CABLE (DATA TRANSFER SYSTEM TO ANTENNA) Horizontal cable length = 5m (Approx.)

TYPE 1

17

PAGELARAN

A7-13

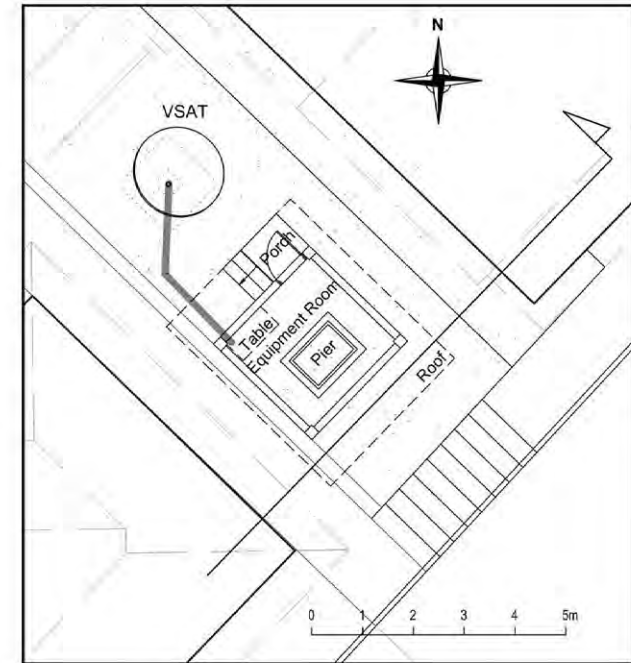
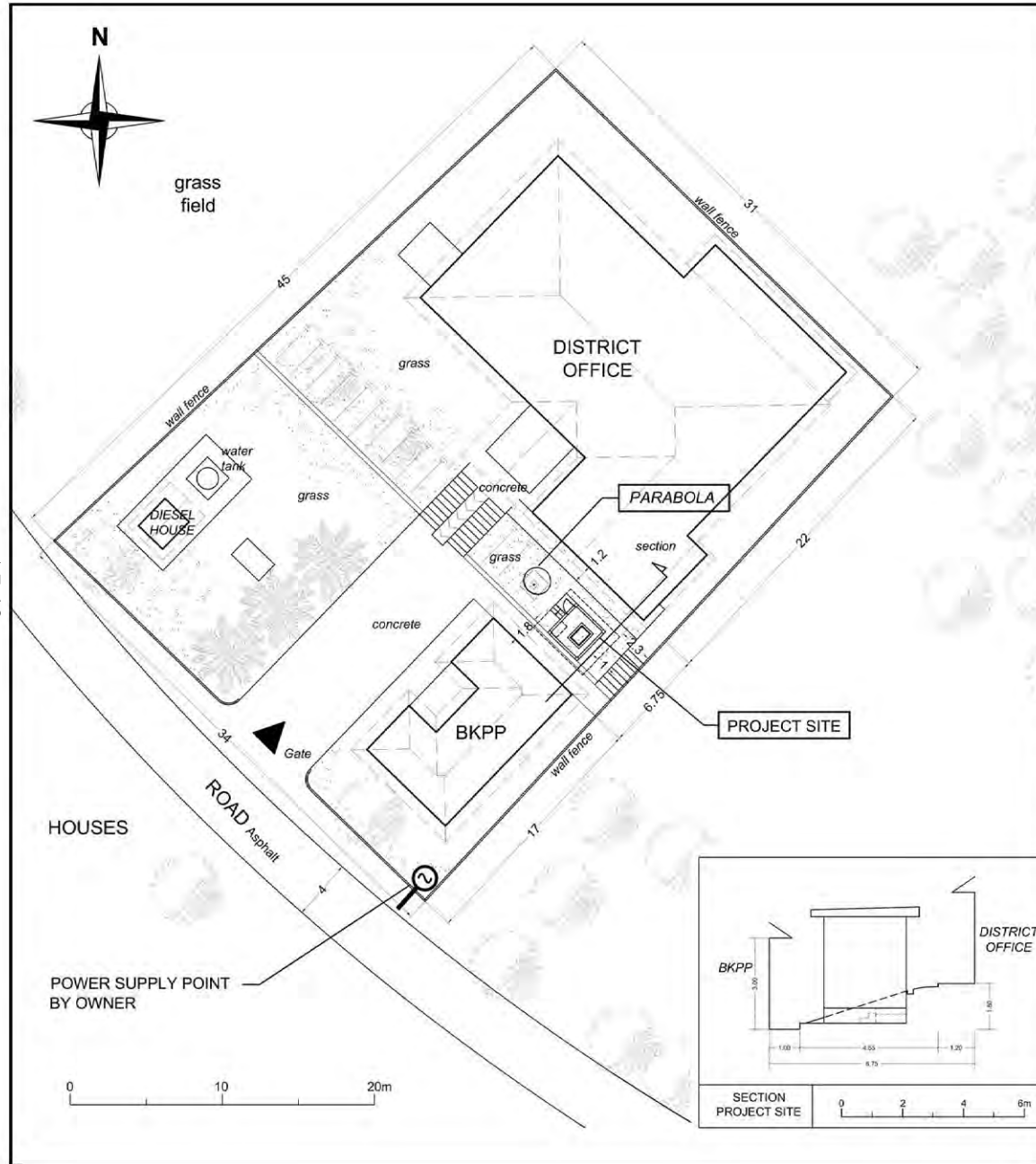

LEGEND:

— CABLE (DATA TRANSFER SYSTEM TO ANTENNA) Horizontal cable length = 4m (Approx.)

TYPE 1

18

CILAKU

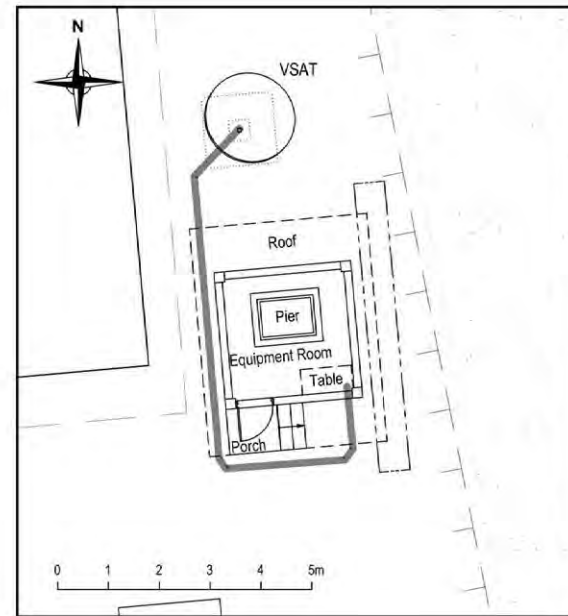
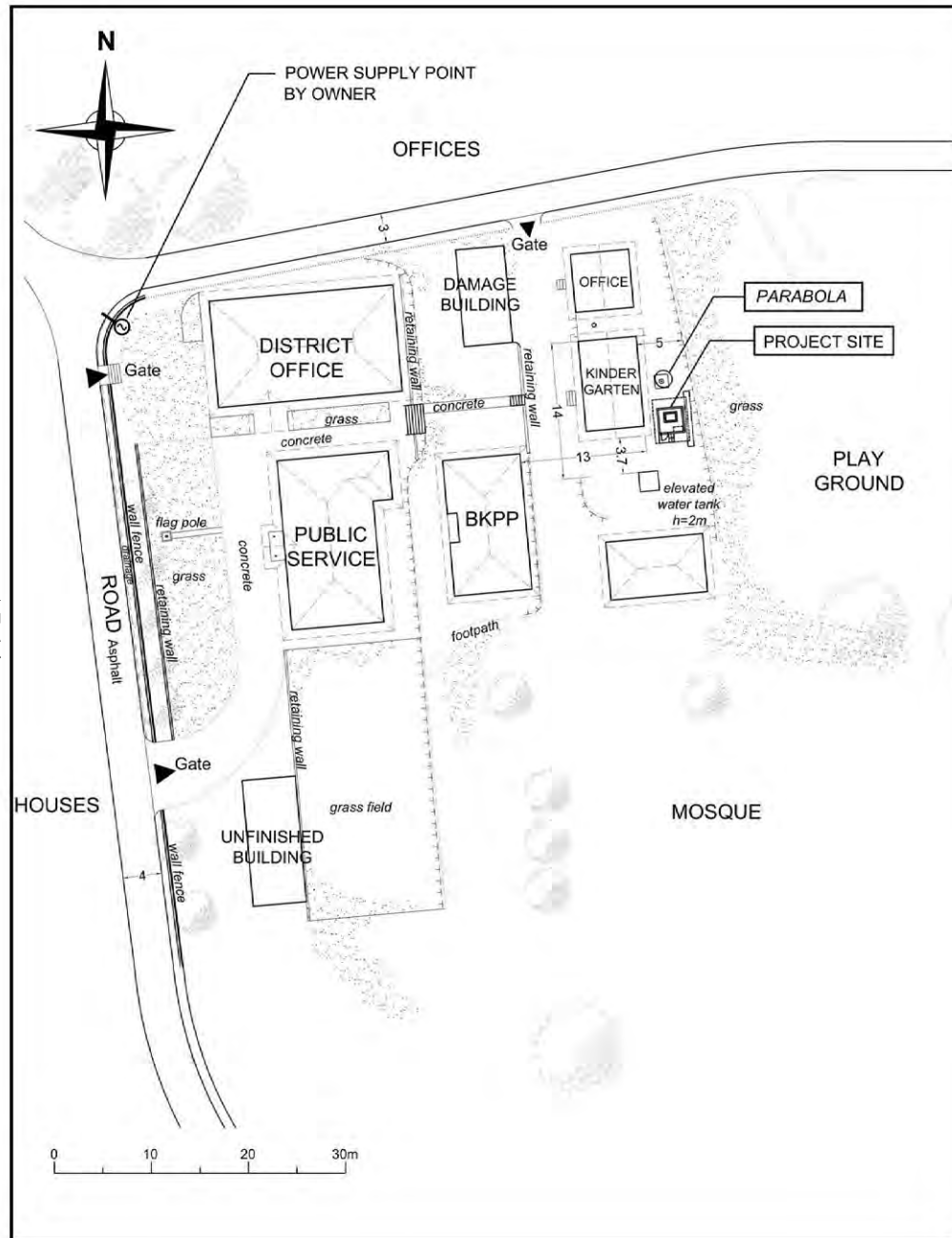

LEGEND:

— CABLE (DATA TRANSFER SYSTEM TO ANTENNA) Horizontal cable length = 11m (Approx.)

TYPE 1

20

CAMPAKA

A7-15

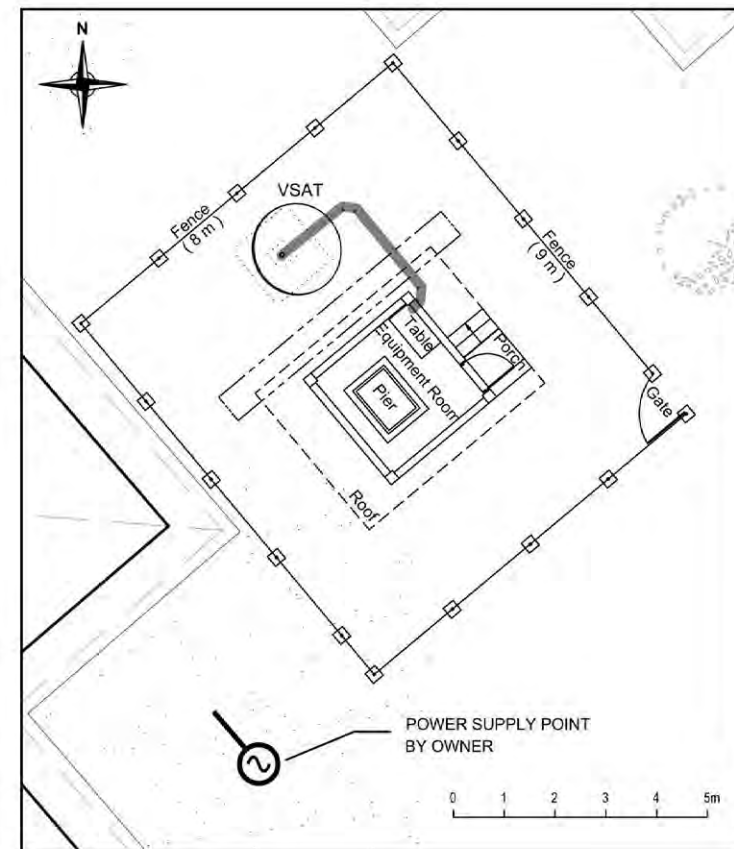
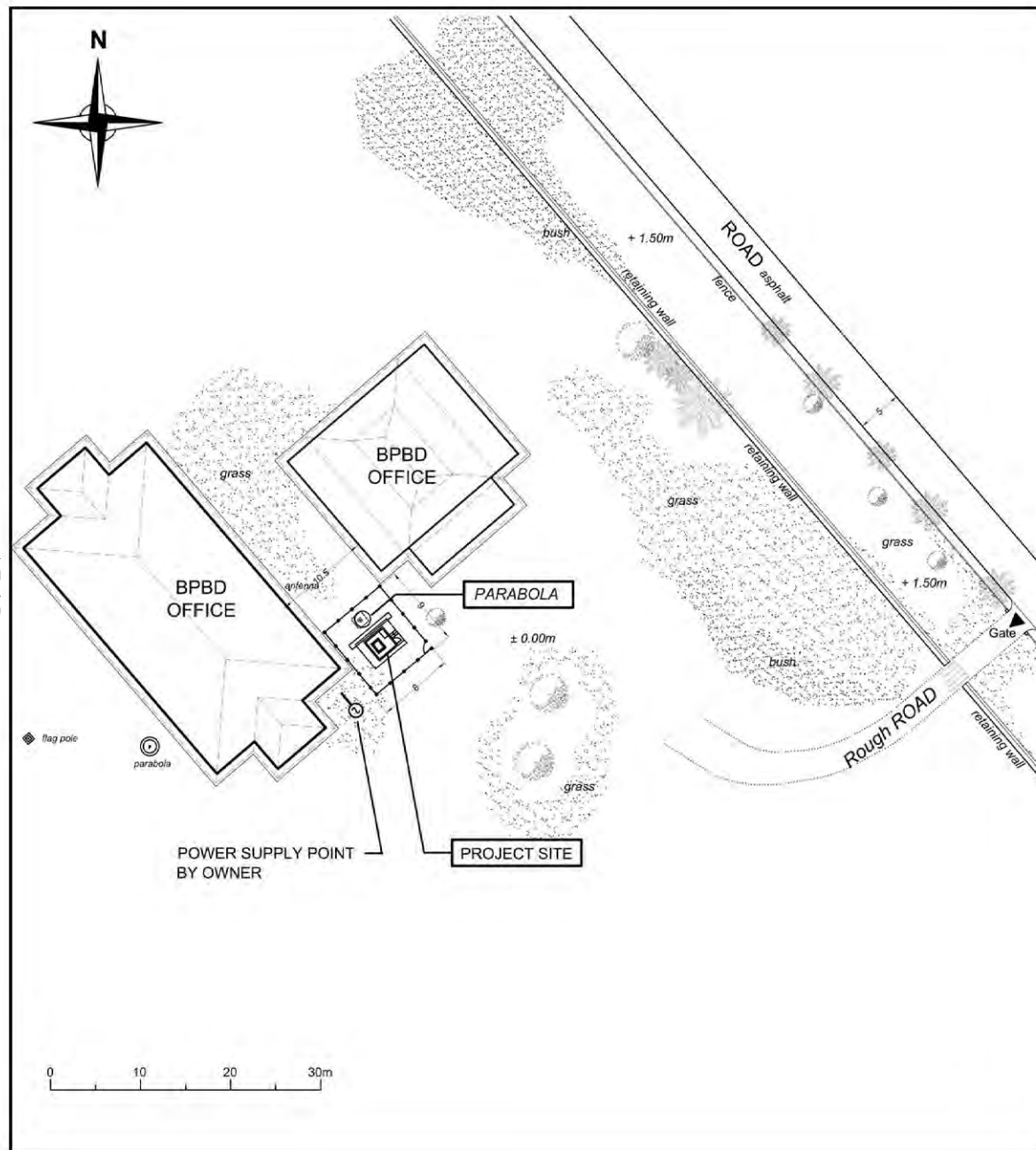

LEGEND:

— CABLE (DATA TRANSFER SYSTEM TO ANTENNA)
 Horizontal cable length = 5m (Approx.)

21

SELUMA

TYPE 1

A7-16

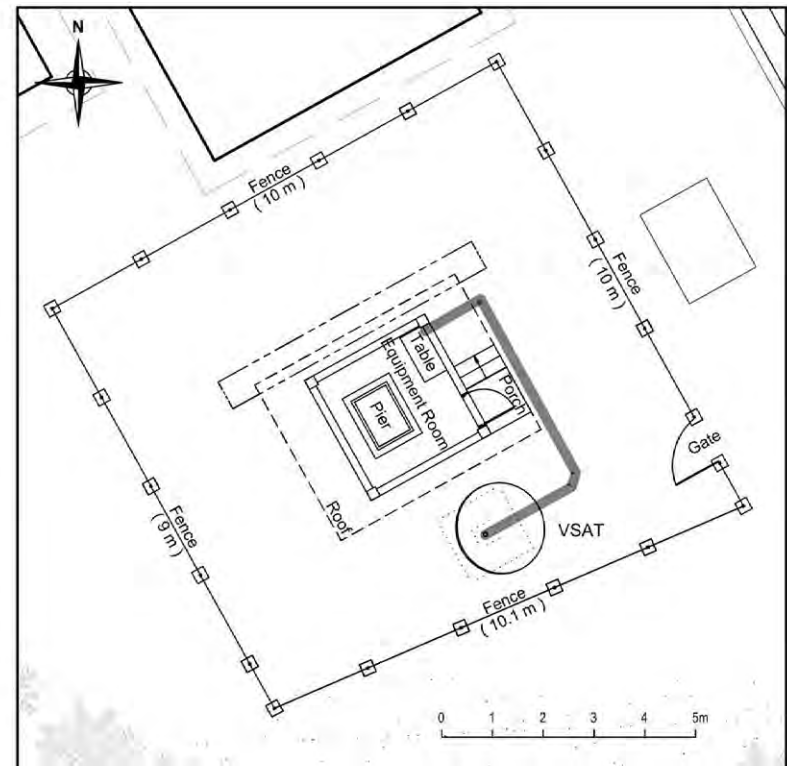
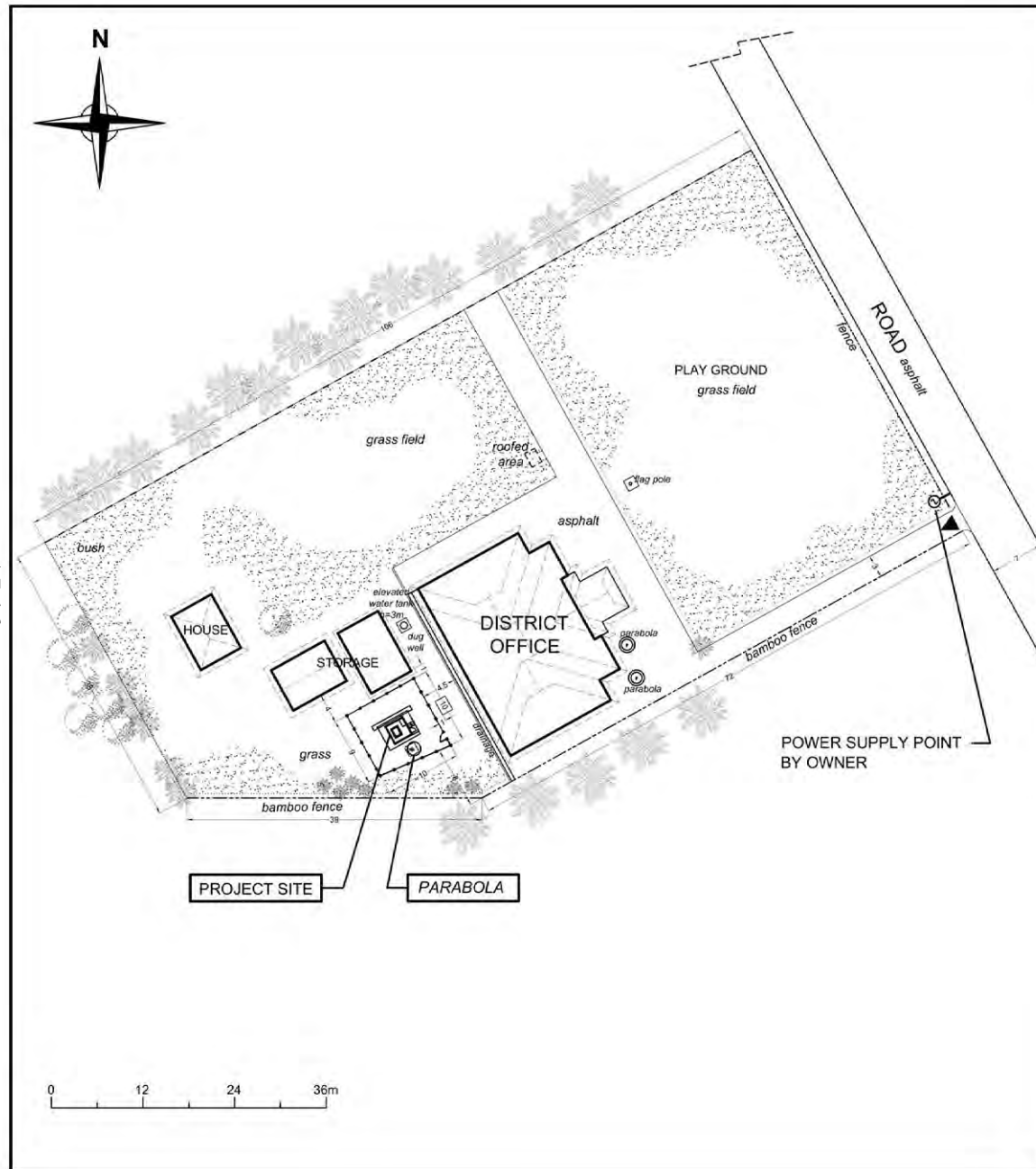

LEGEND:

— CABLE (DATA TRANSFER SYSTEM TO ANTENNA)
Horizontal cable length = 8m (Approx.)

TYPE 1

22

ILIR TALO

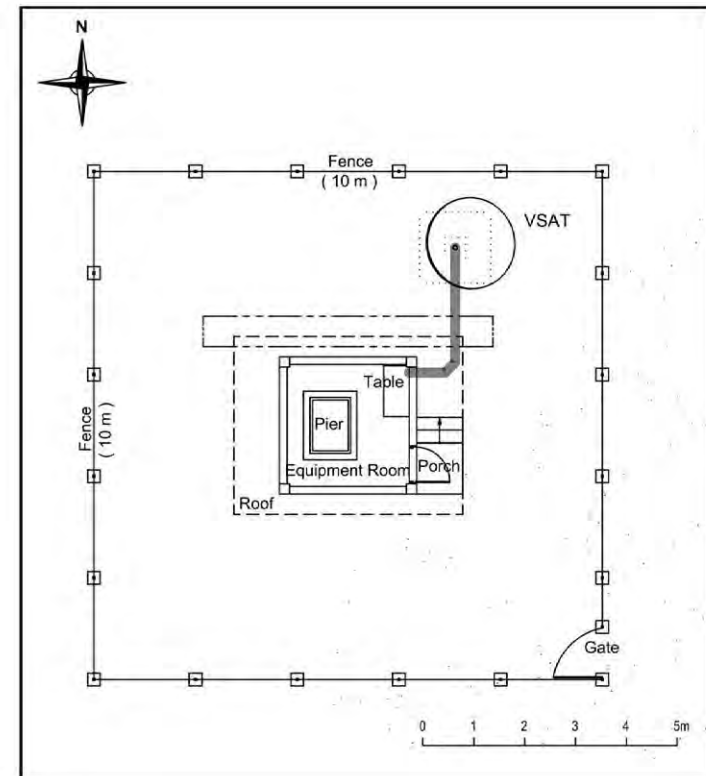
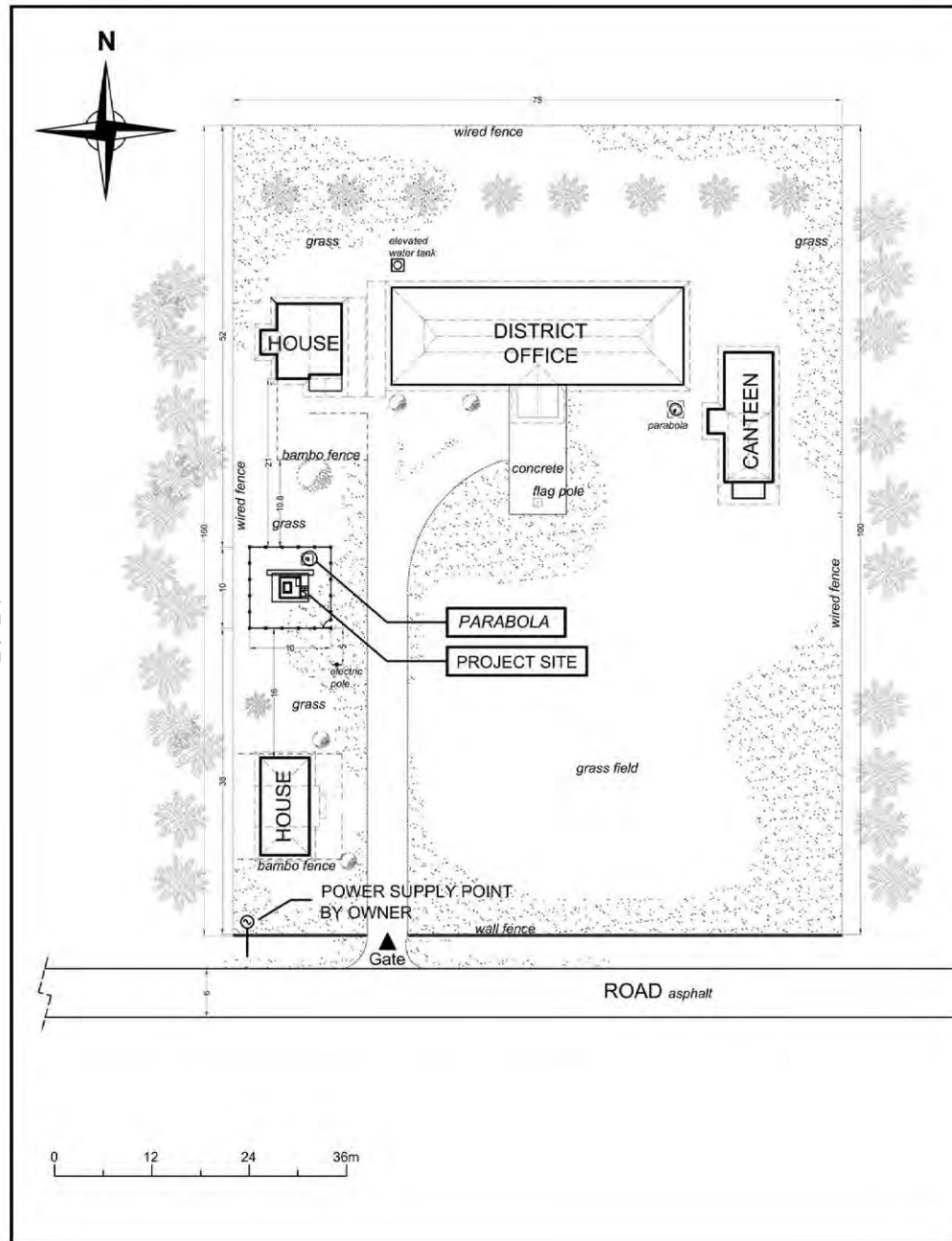

LEGEND:

— CABLE (DATA TRANSFER SYSTEM TO ANTENNA) Horizontal cable length = 4m (Approx.)

TYPE 1

23

NAPAL PUTIH

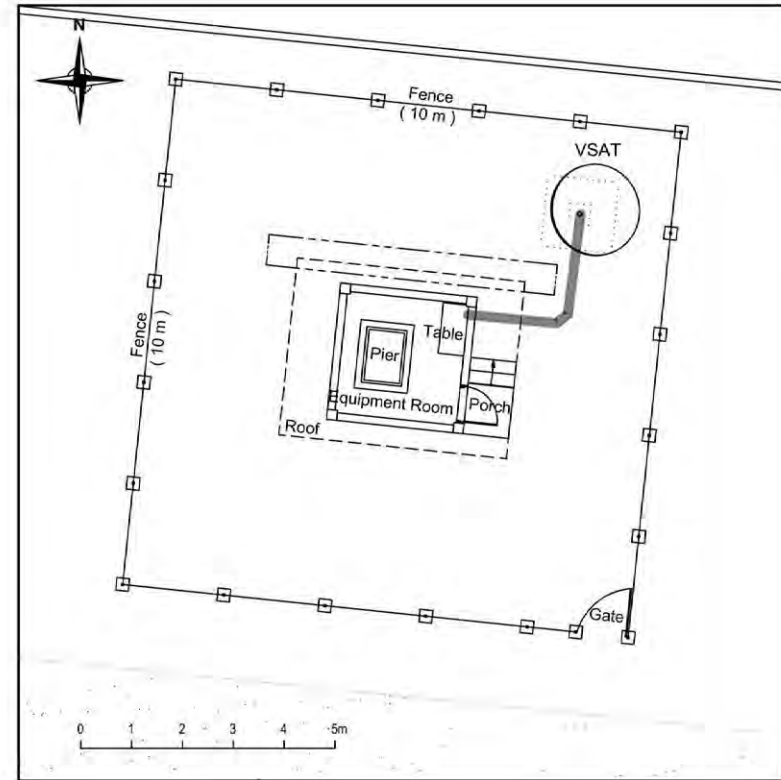
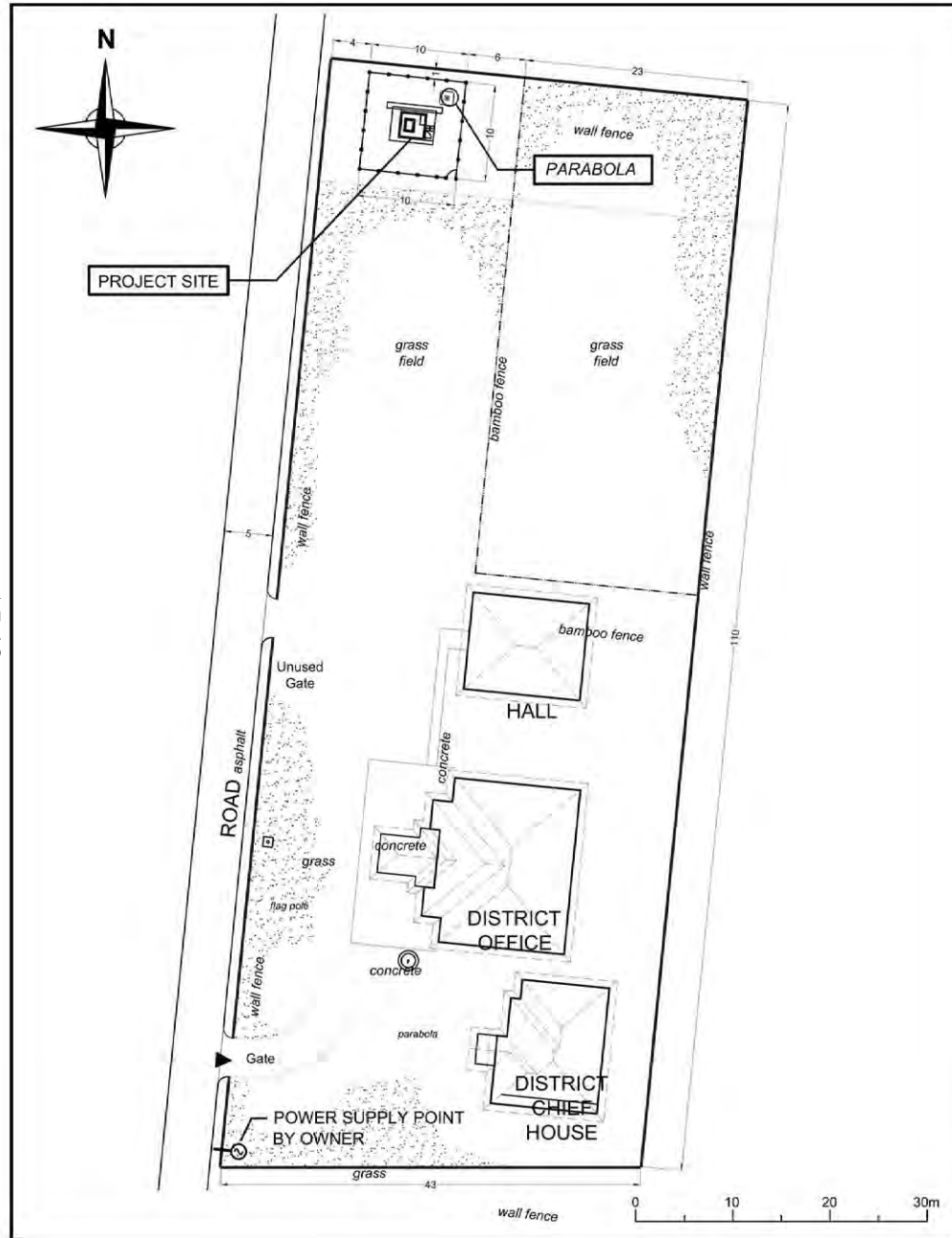

LEGEND:

CABLE (DATA TRANSFER SYSTEM TO ANTENNA) Horizontal cable length = 5m (Approx.)

TYPE 1

A7-19

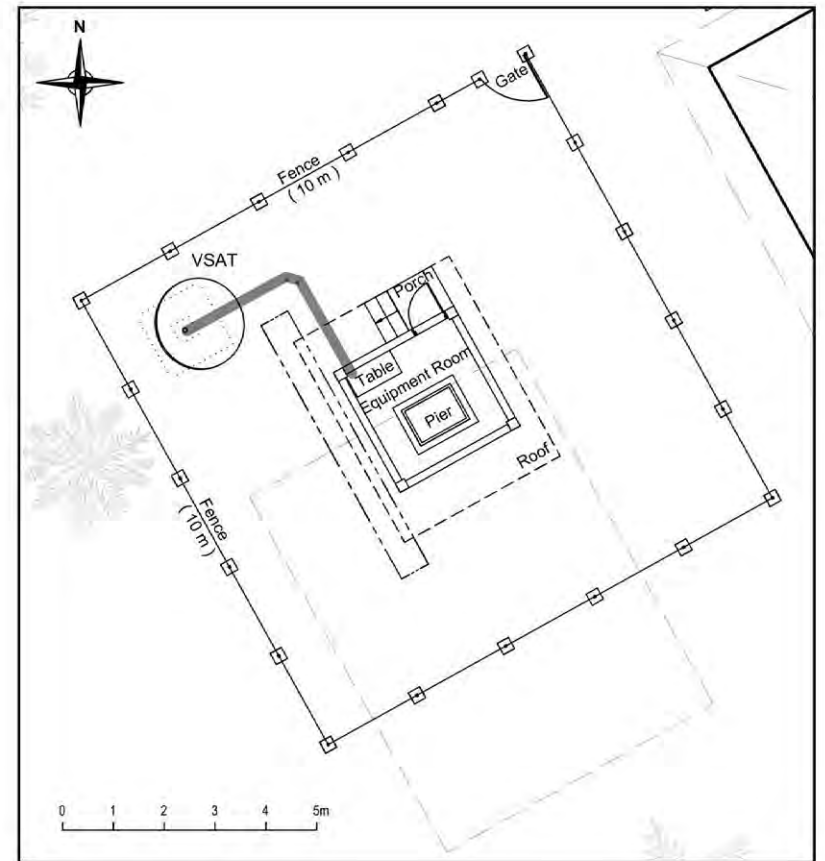
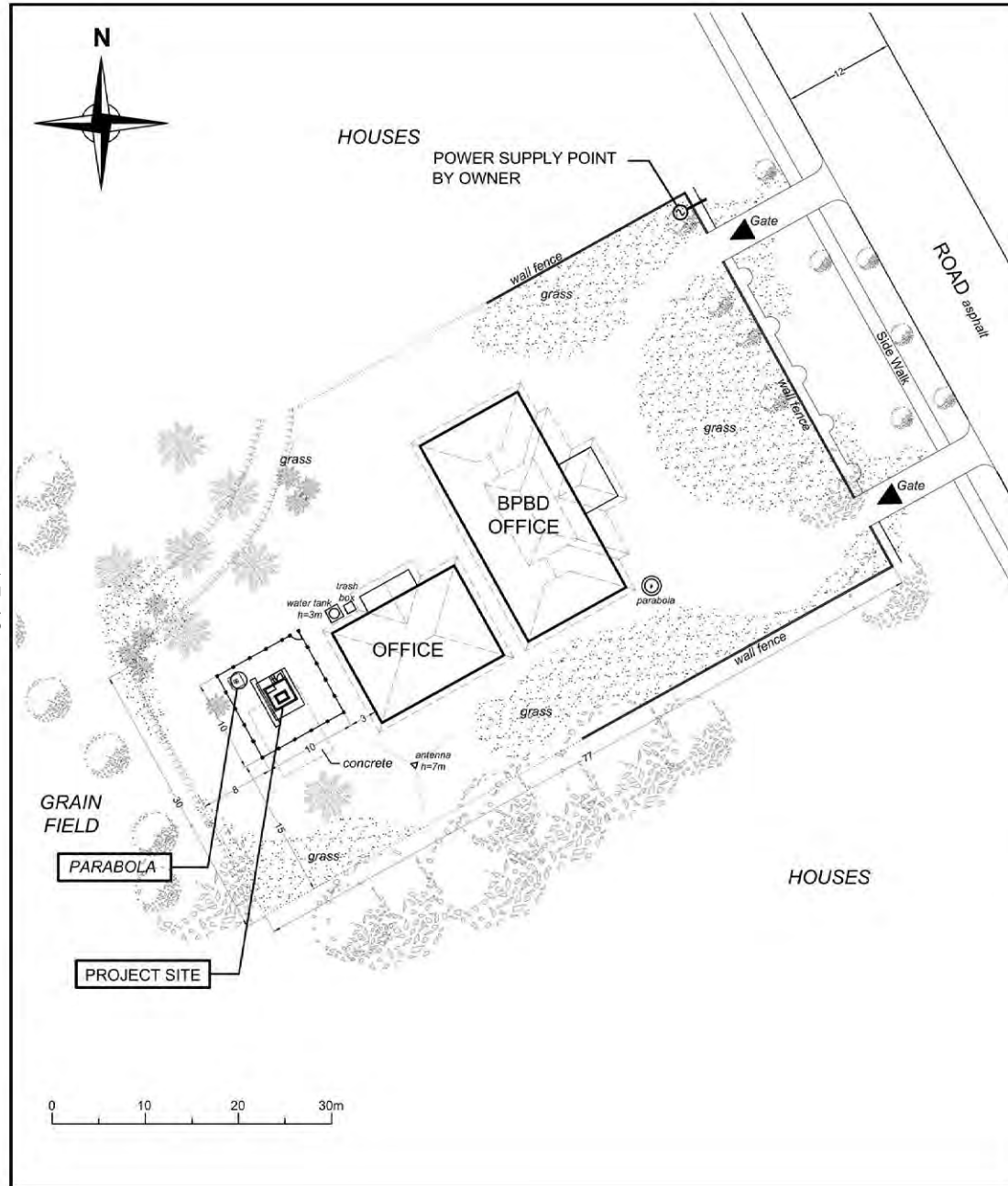

LEGEND:

— CABLE (DATA TRANSFER SYSTEM TO ANTENNA) Horizontal cable length = 5m (Approx.)

TYPE 1

27

MANNA

A7-20

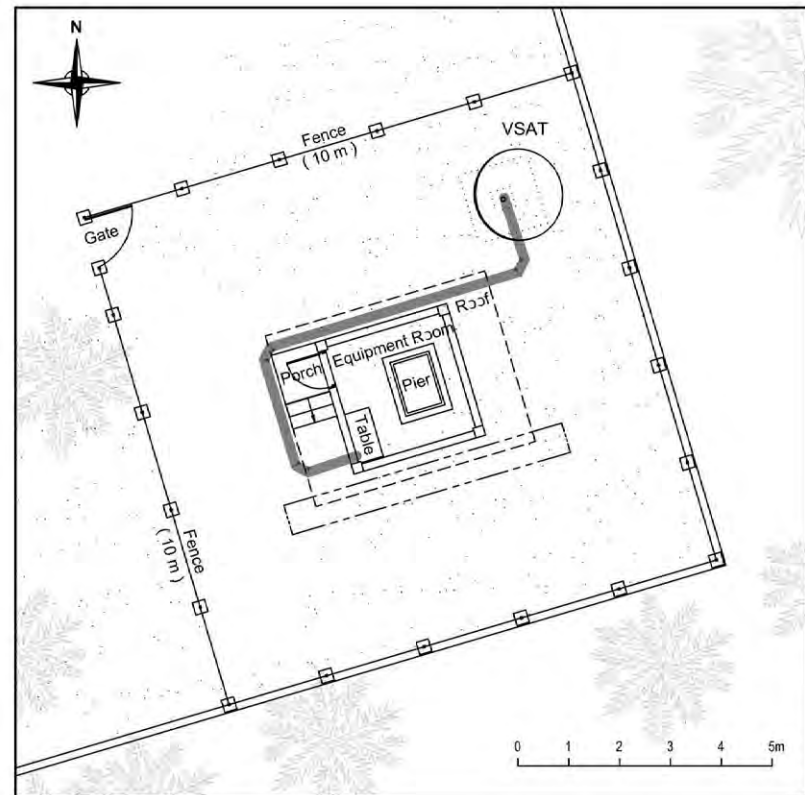
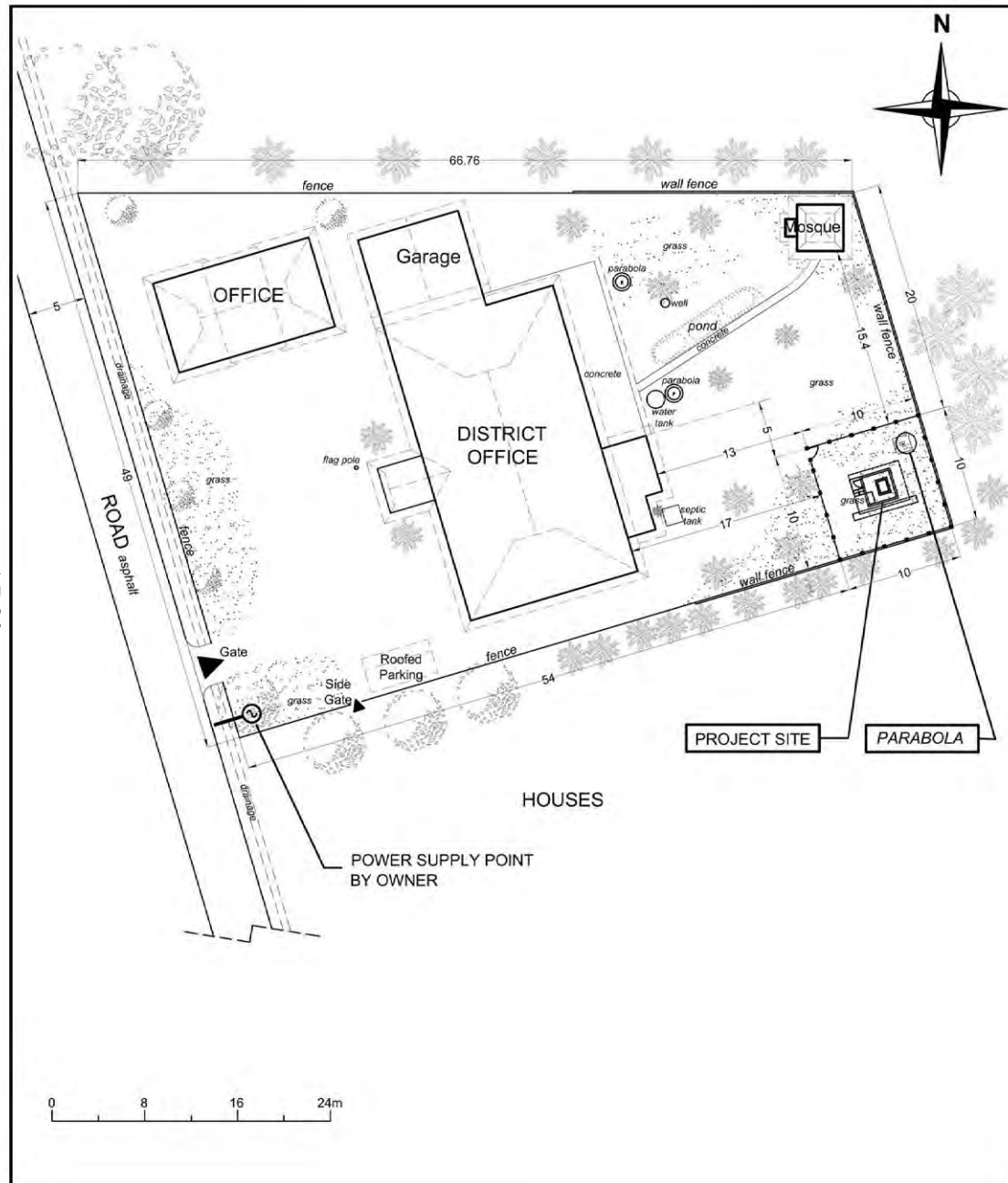

LEGEND:

— CABLE (DATA TRANSFER SYSTEM TO ANTENNA) Horizontal cable length = 11m (Approx.)

TYPE 1

28

KETAHUN

A7-21

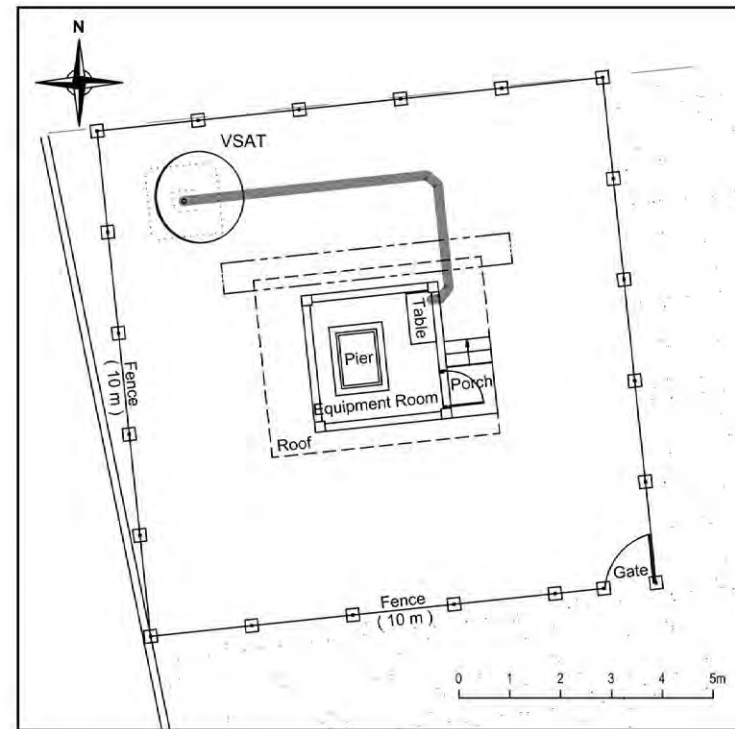
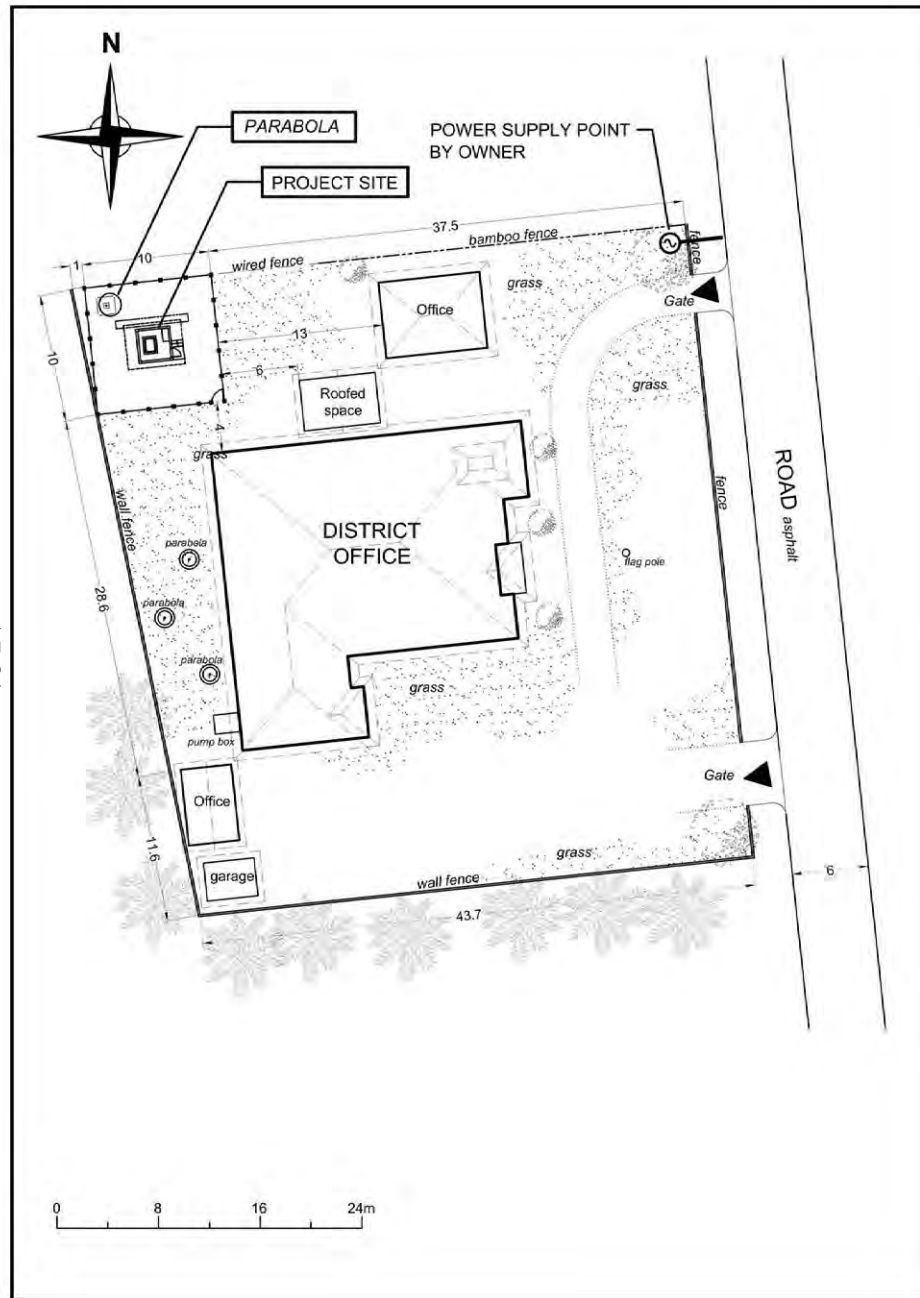

LEGEND:

— CABLE (DATA TRANSFER SYSTEM TO ANTENNA) Horizontal cable length = 8m (Approx.)

TYPE 1

29

IPUH

A7-22

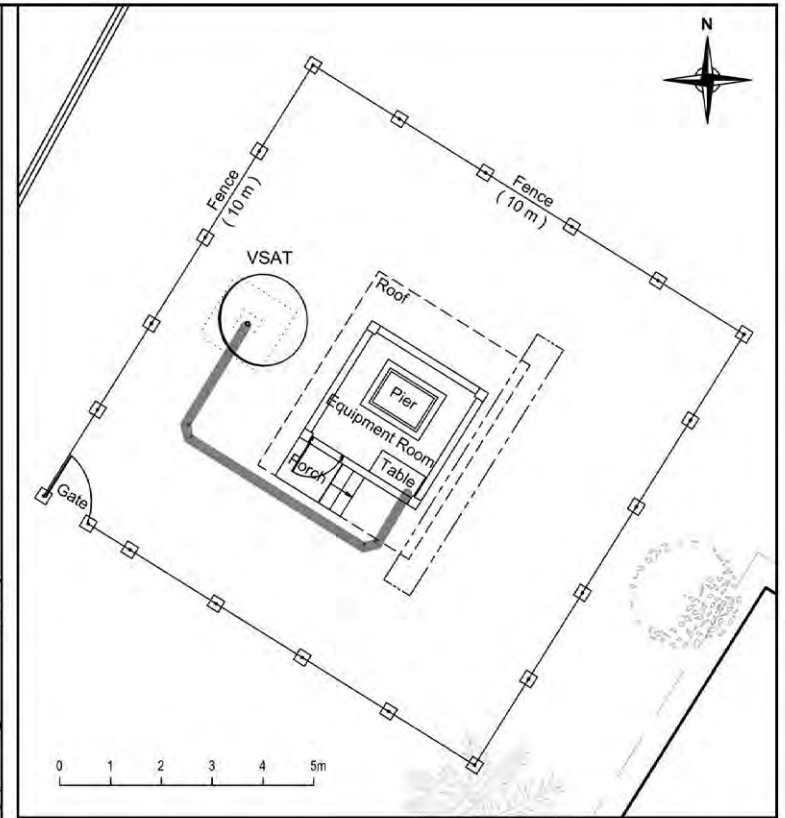
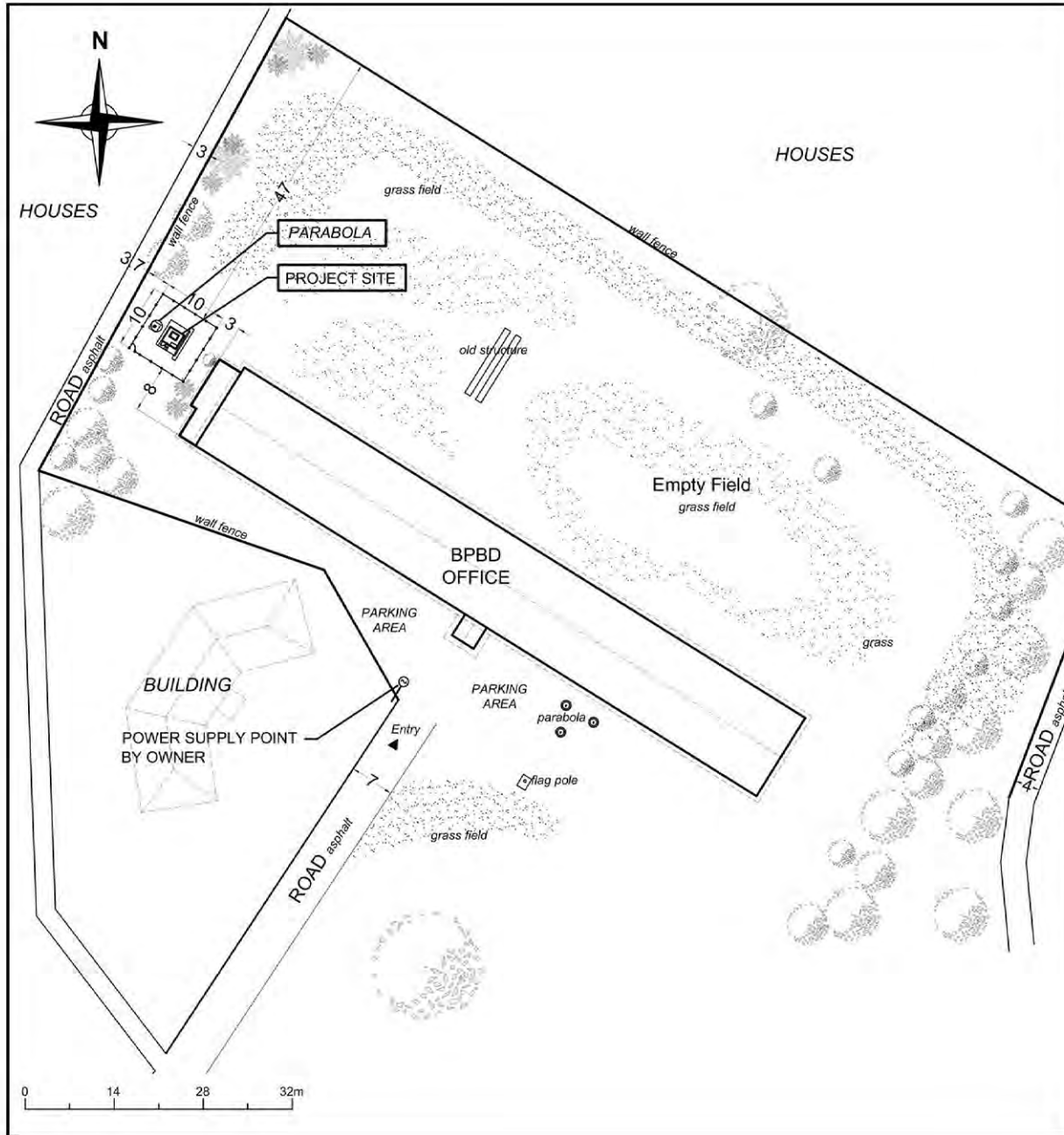

LEGEND:

 **CABLE (MODEM TO ANTENNA)** Horizontal cable length = 9m (Approx.)

30	BENGKULU
----	----------

TYPE 1

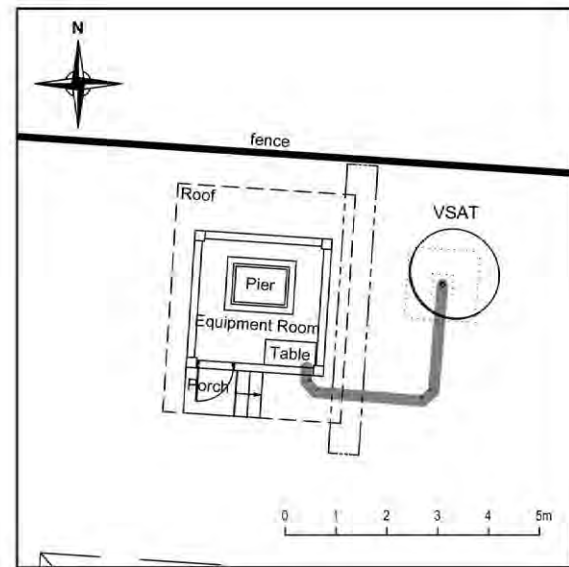
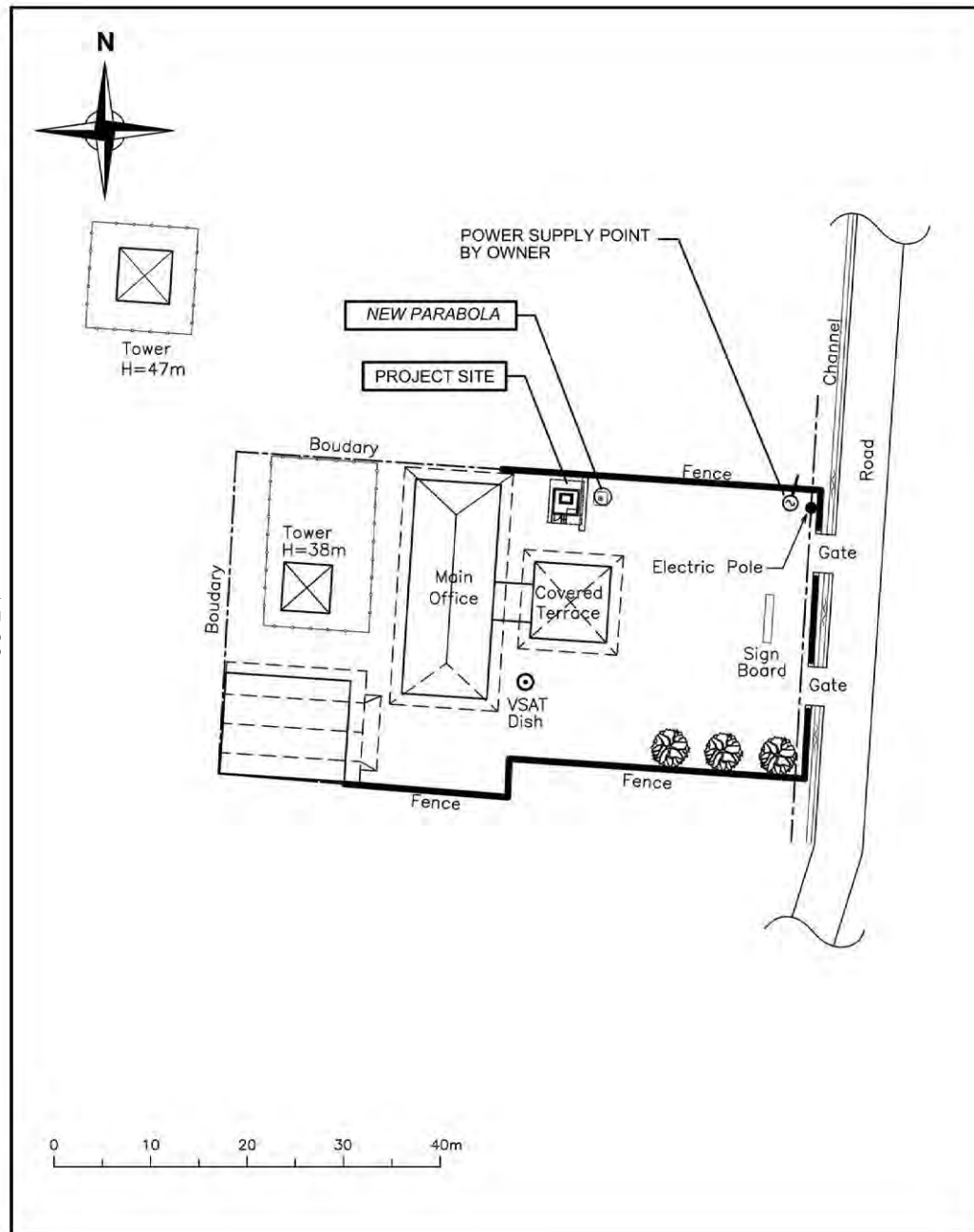

LEGEND:

— CABLE (DATA TRANSFER SYSTEM TO ANTENNA) Horizontal cable length = 5m (Approx.)

A7-24

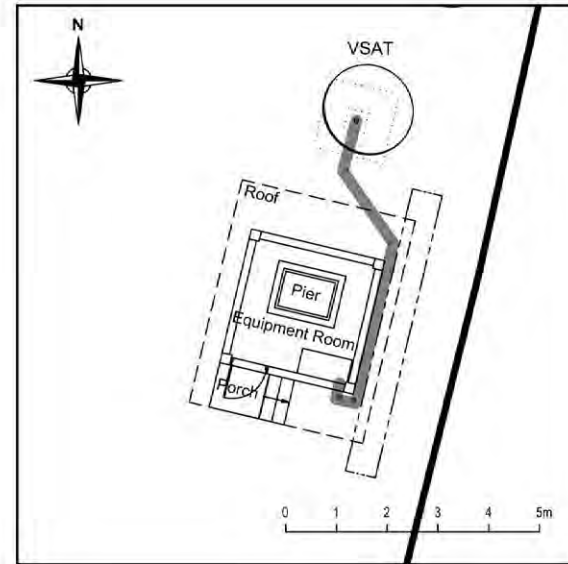
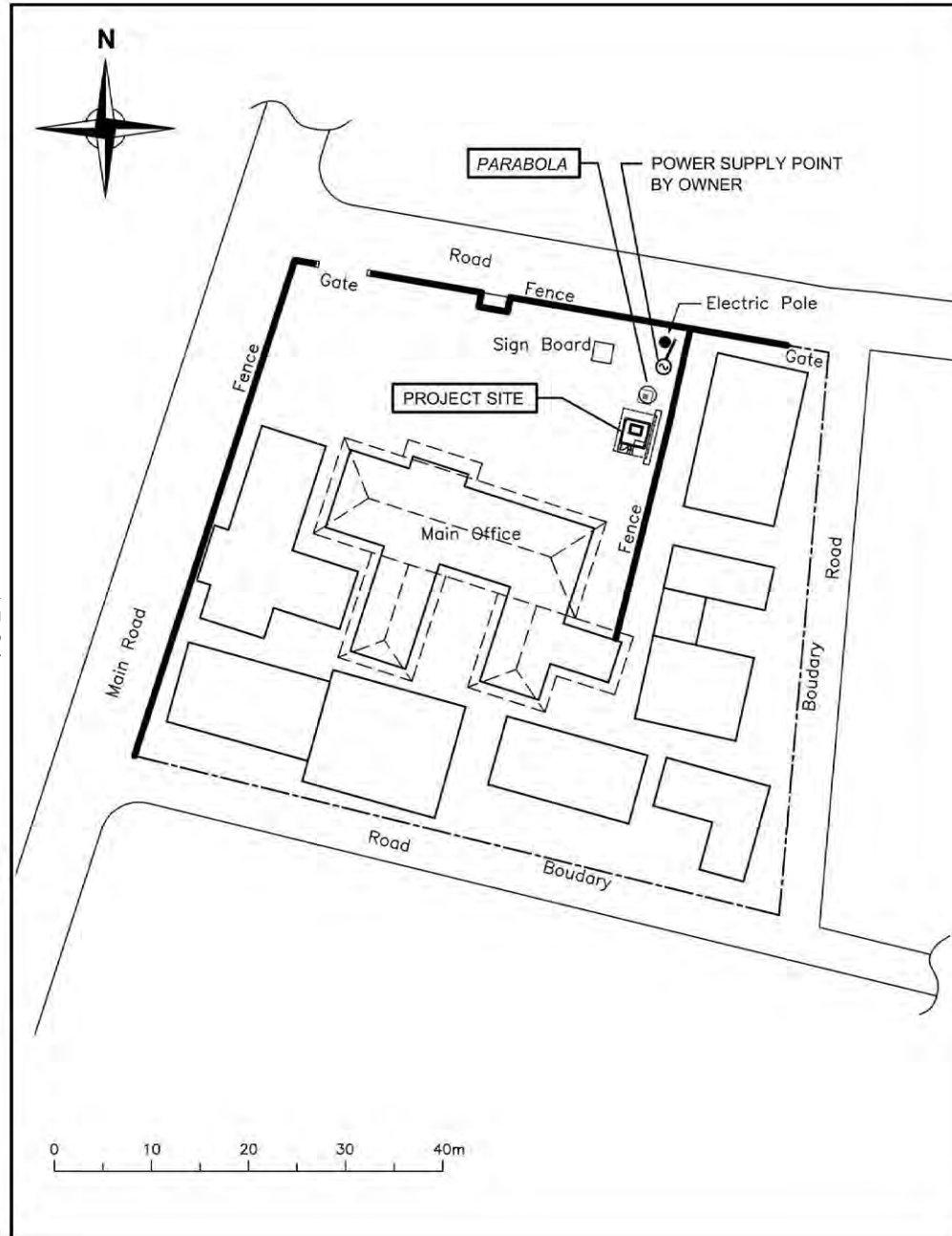

LEGEND:

— CABLE (DATA TRANSFER SYSTEM TO ANTENNA) Horizontal cable length = 7m (Approx.)

TYPE 1

34

CIKEUSIK

A7-25

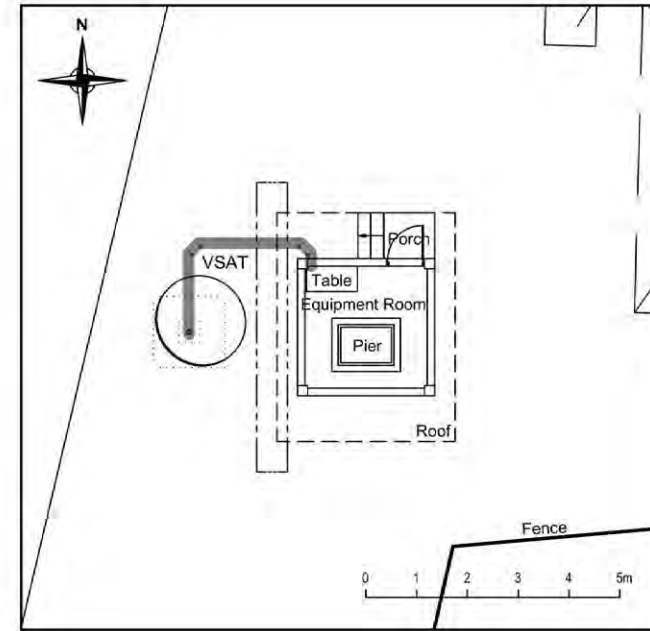
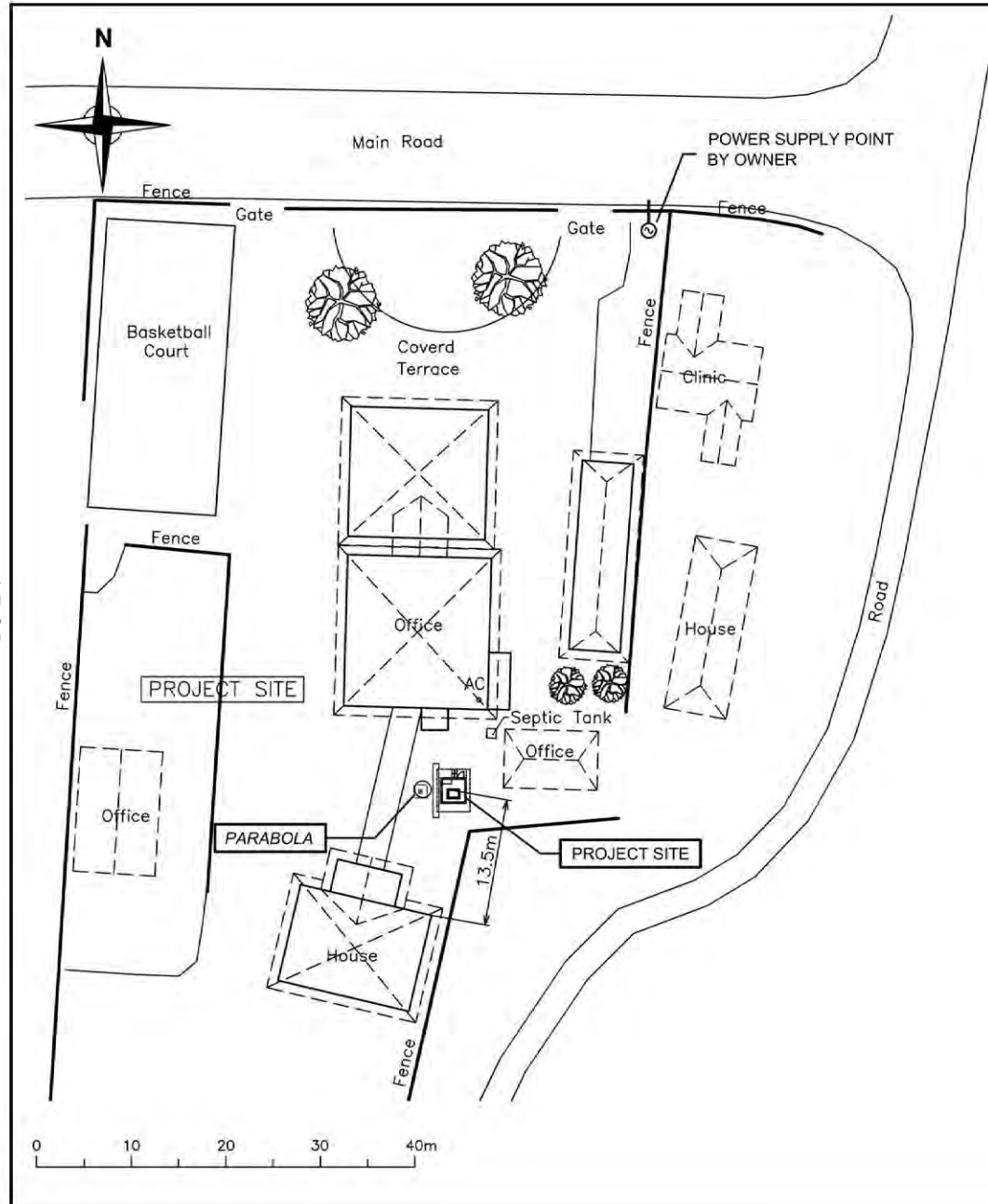

LEGEND:

— CABLE (DATA TRANSFER SYSTEM TO ANTENNA) Horizontal cable length = 5m (Approx.)

TYPE 1

35

MALINGPING

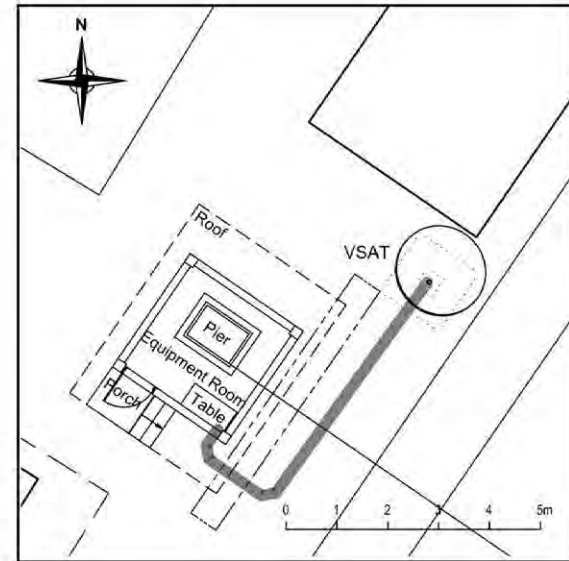
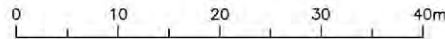
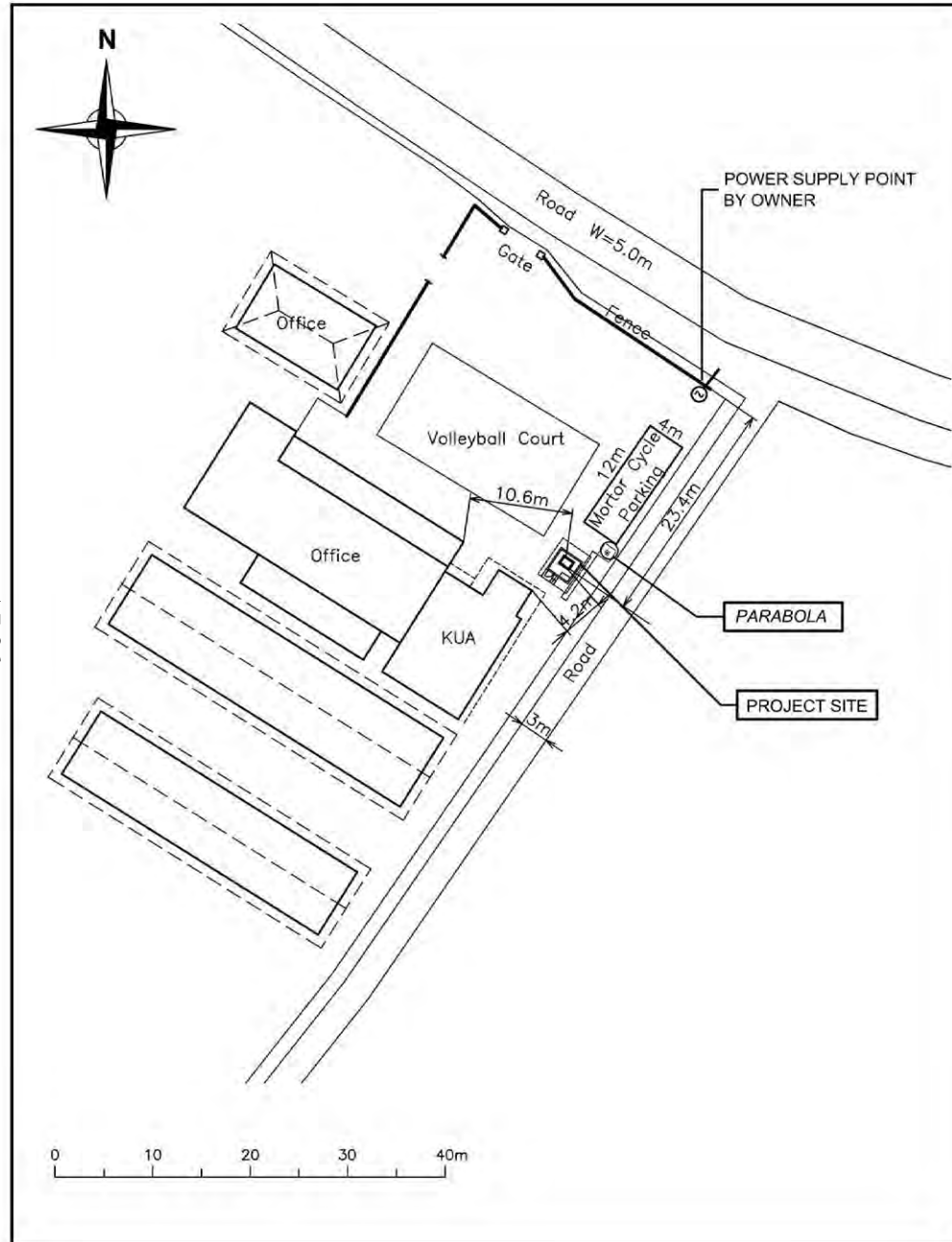

LEGEND:

CABLE (DATA TRANSFER SYSTEM TO ANTENNA) Horizontal cable length = 8m (Approx.)

TYPE 1

36

BAYAH

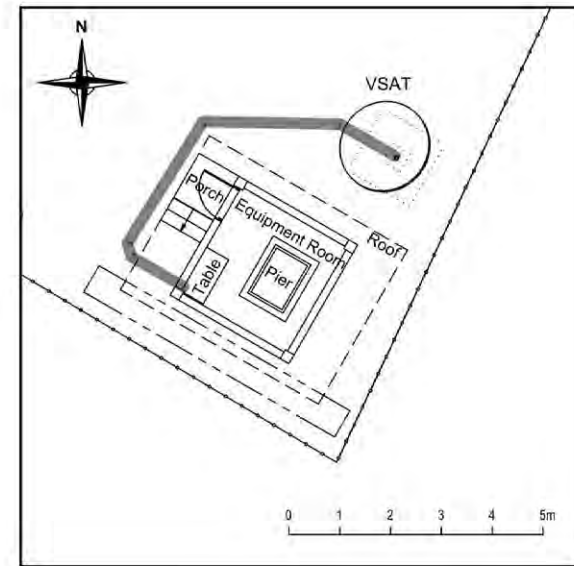
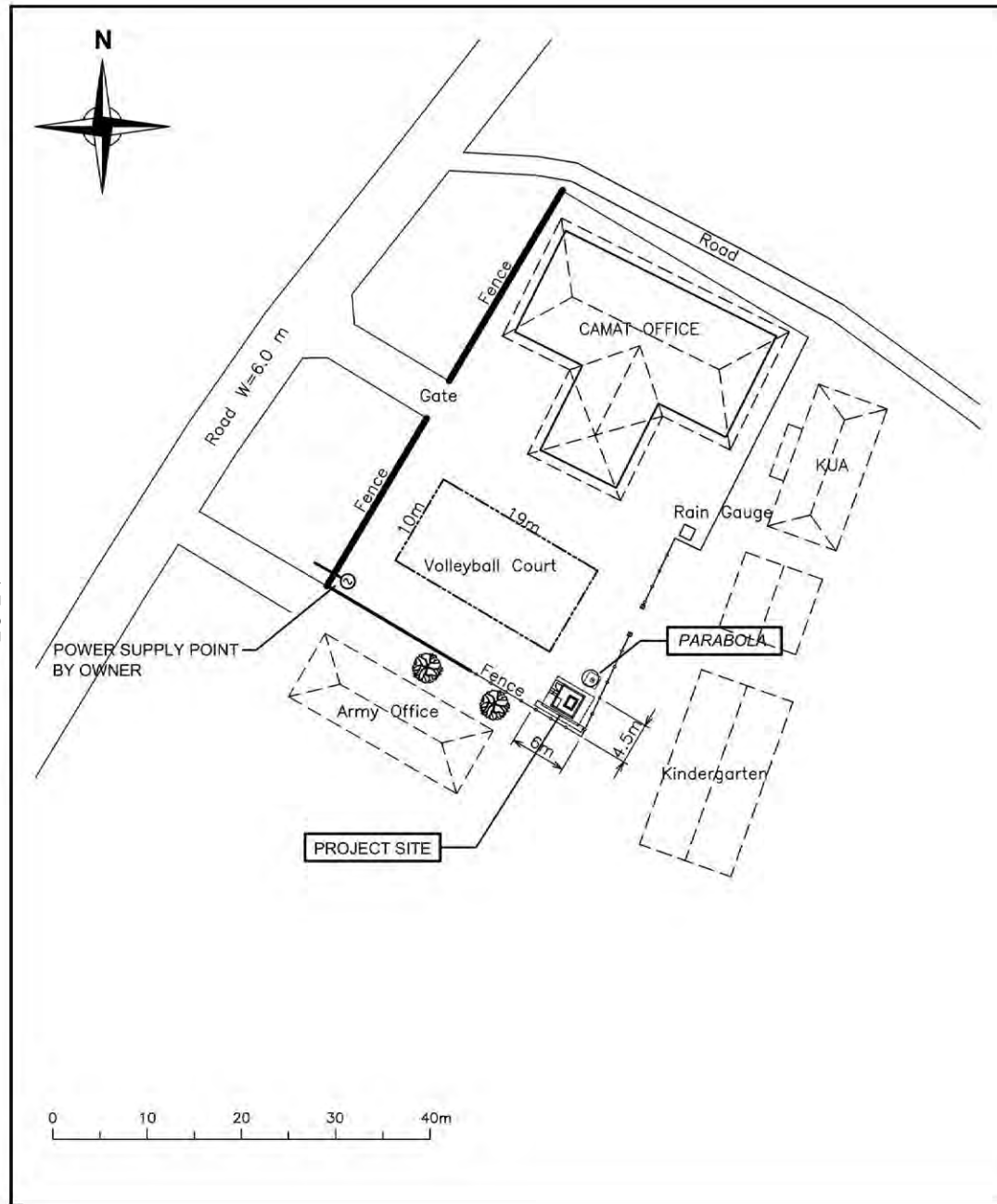

LEGEND:

 CABLE (DATA TRANSFER SYSTEM TO ANTENNA) Horizontal cable length = 9m (Approx.)

TYPE 1

A7-28

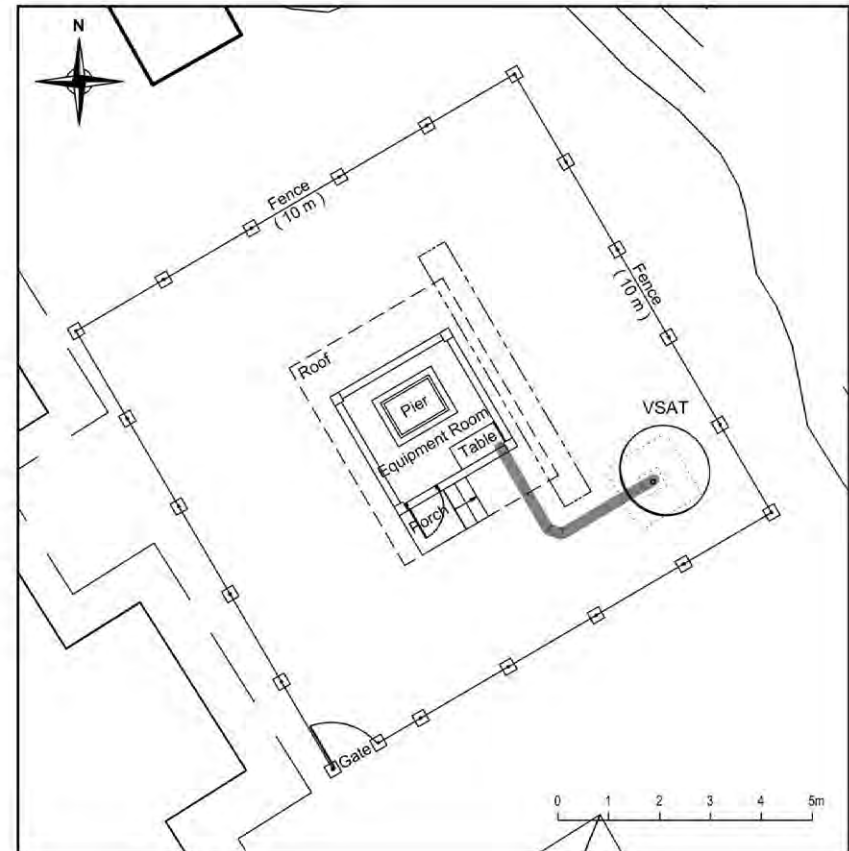
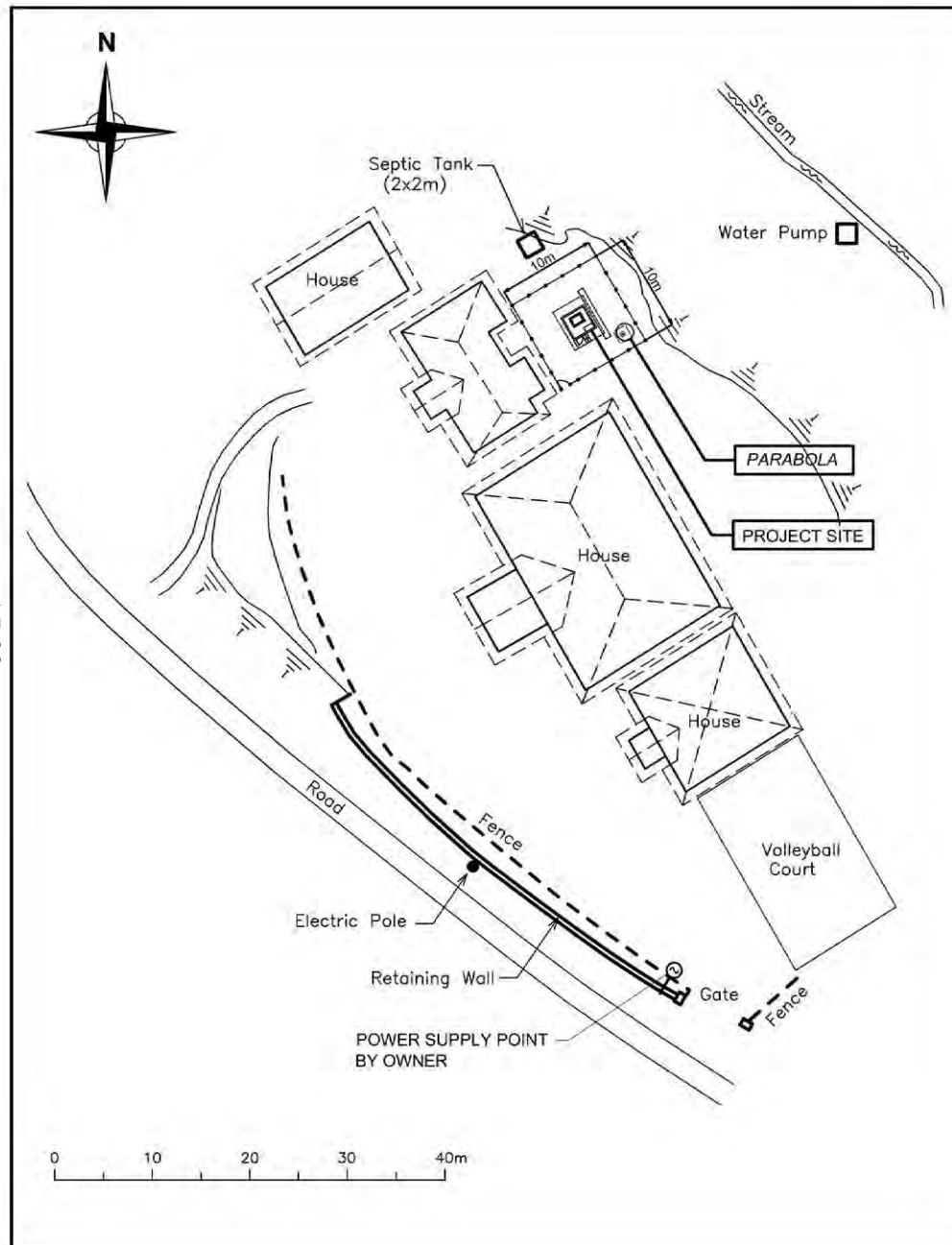

LEGEND:

 CABLE (DATA TRANSFER SYSTEM TO ANTENNA) Horizontal cable length = 5m (Approx.)

TYPE 1

38

CIGEMBLONG

A7-29

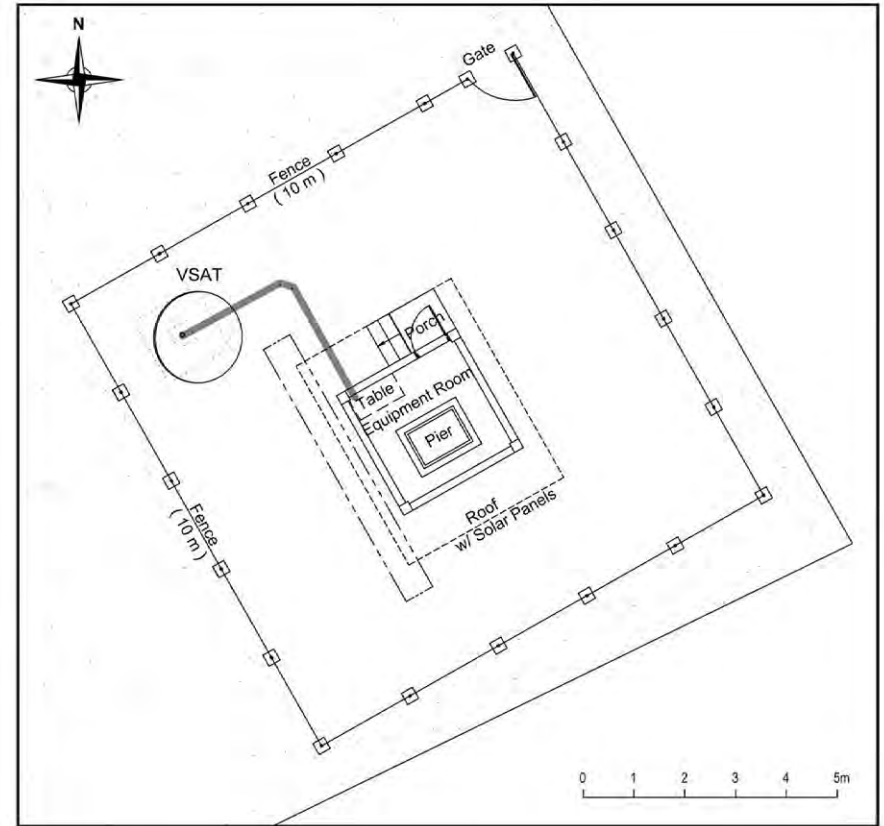
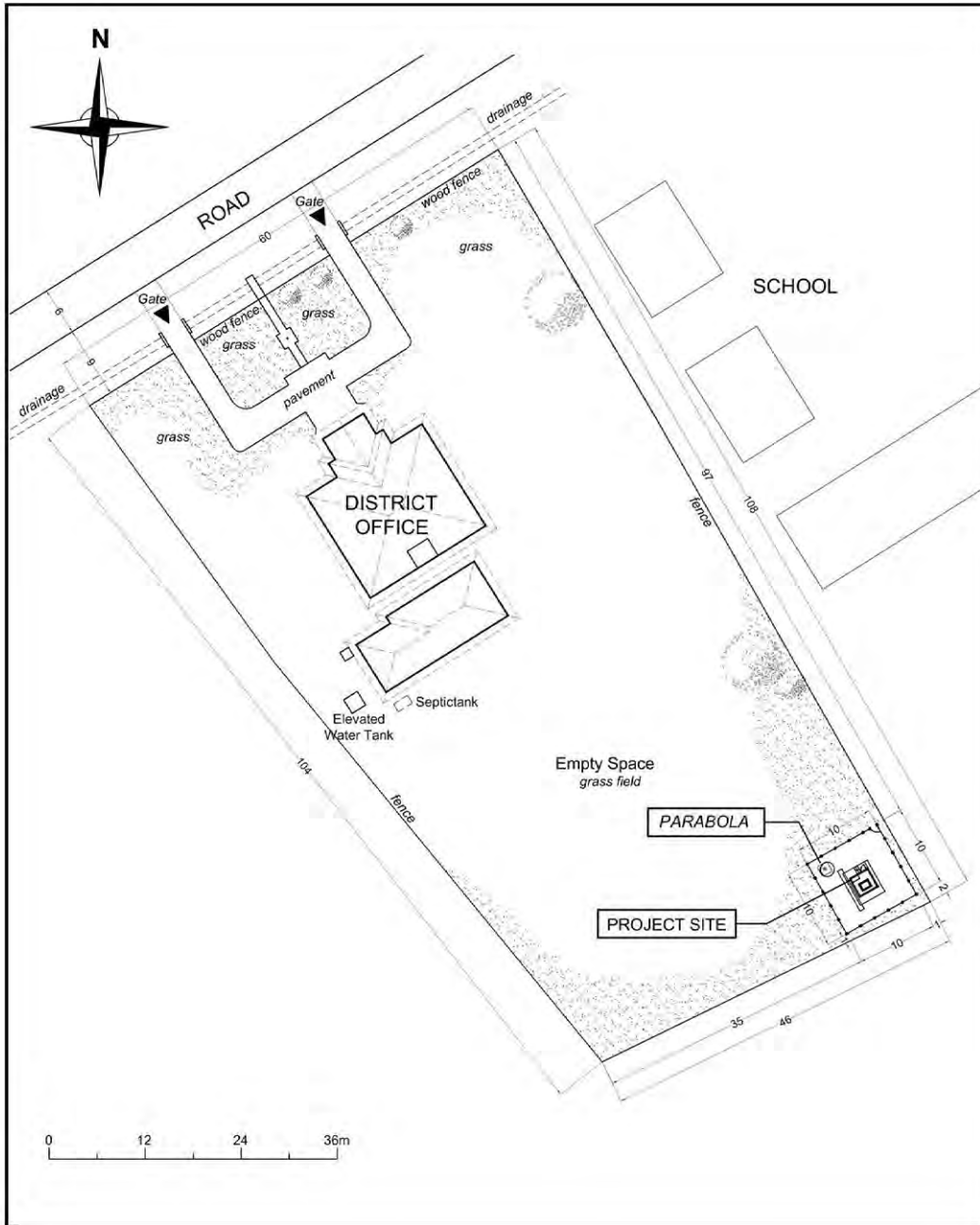

LEGEND:

— CABLE (DATA TRANSFER SYSTEM TO ANTENNA) Horizontal cable length = 5m (Approx.)

40

LANGI

TYPE 2

A7-30

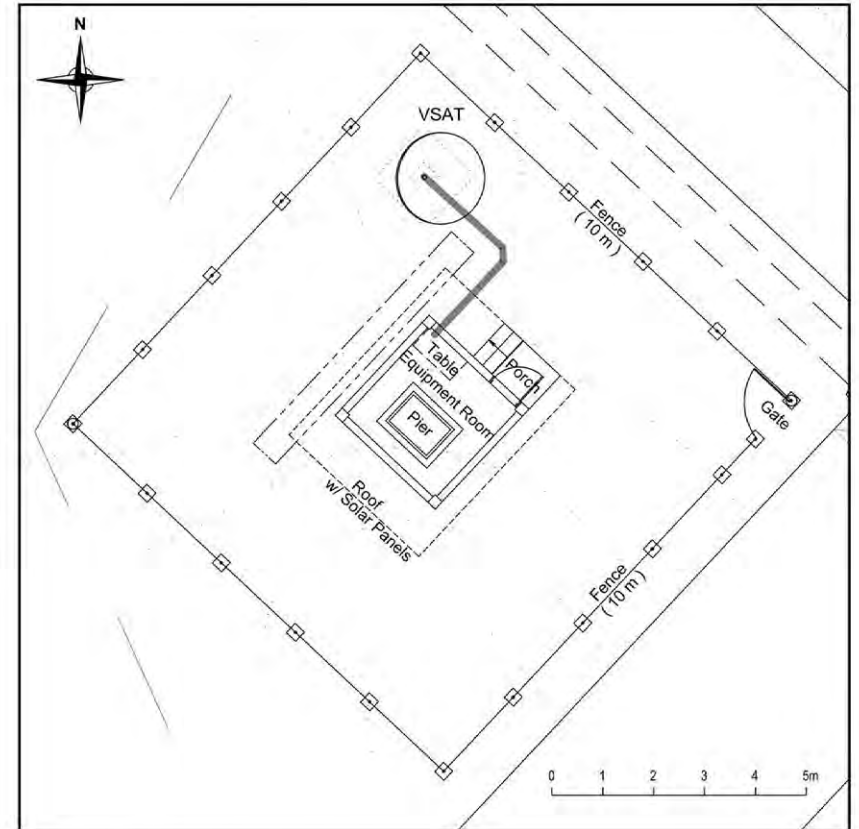
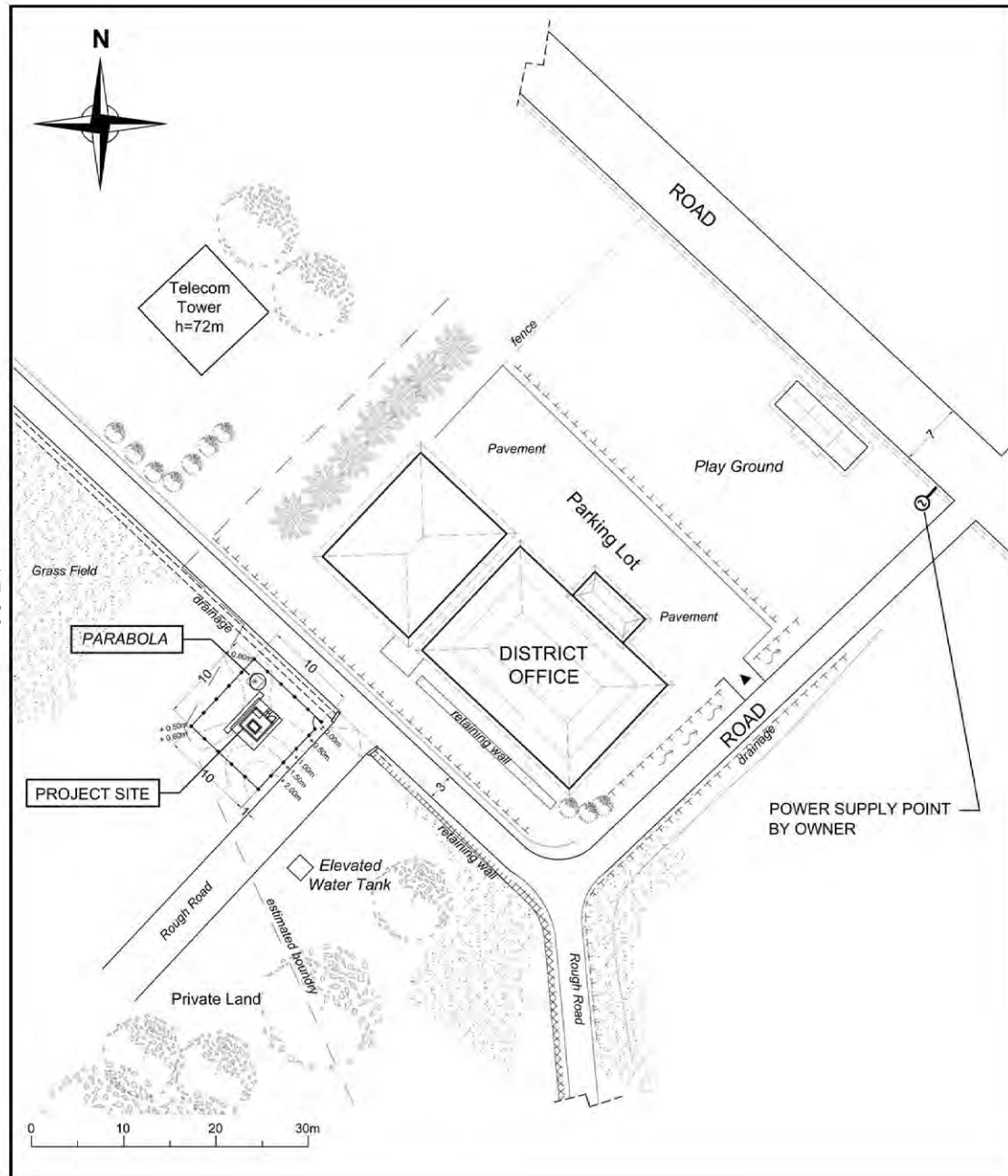

LEGEND:

— CABLE (DATA TRANSFER SYSTEM TO ANTENNA) Horizontal cable length = 5m (Approx.)

TYPE 2

41

TUHEMBERUA

A7-31

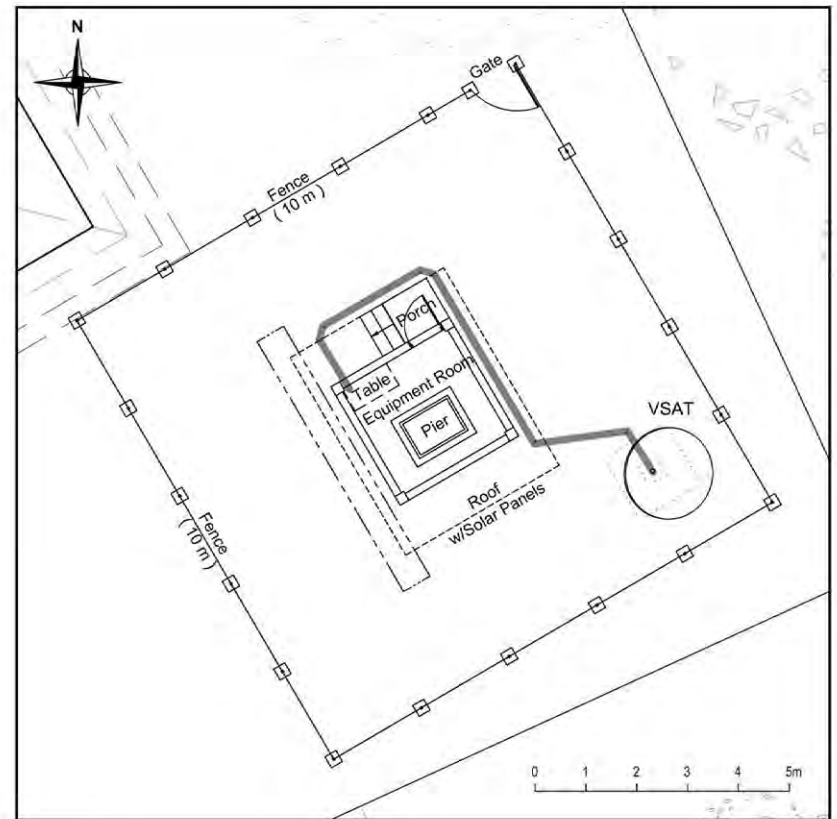
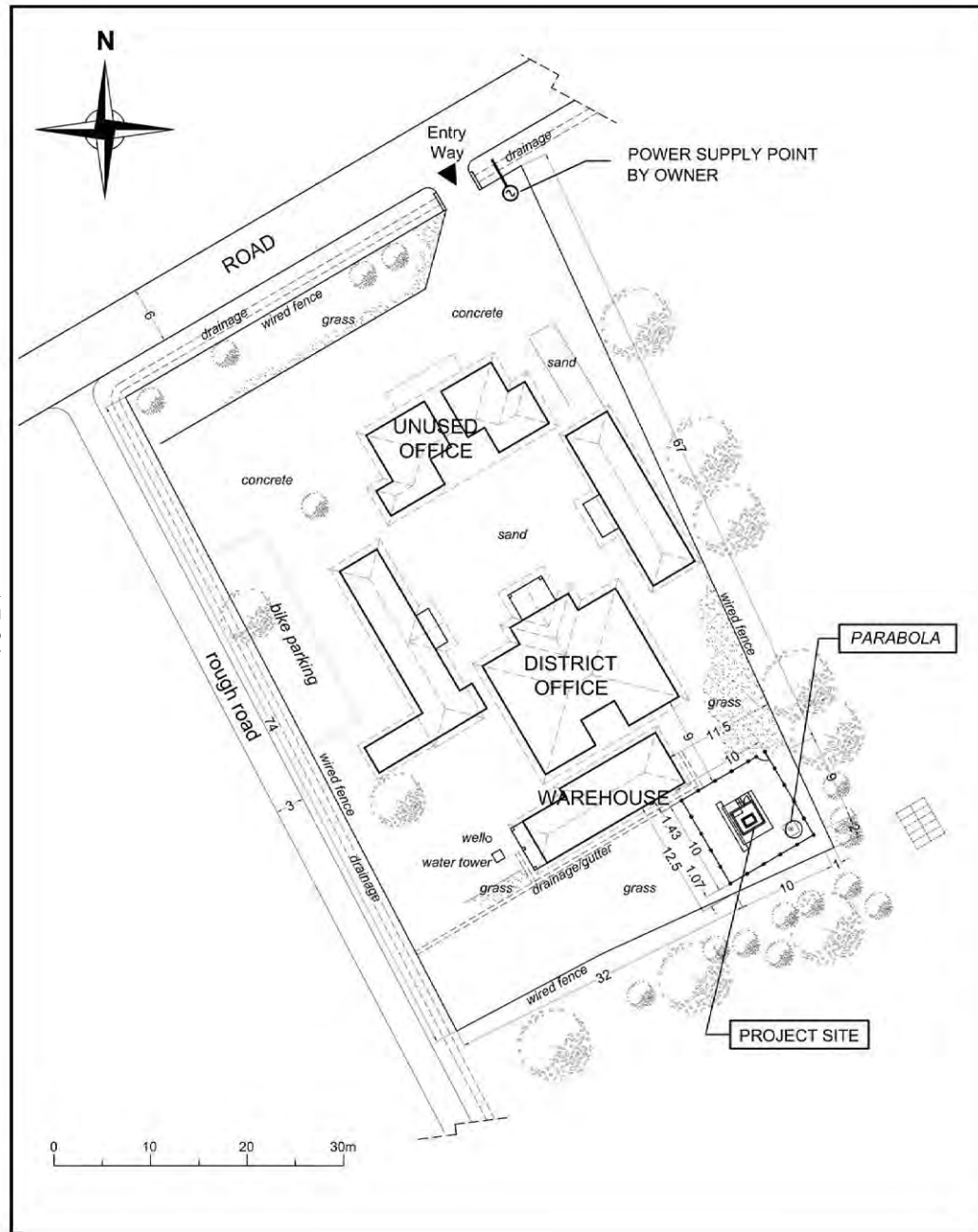

LEGEND:

— CABLE (DATA TRANSFER SYSTEM TO ANTENNA) Horizontal cable length = 11m (Approx.)

TYPE 2

42

KAMPUNG AIE

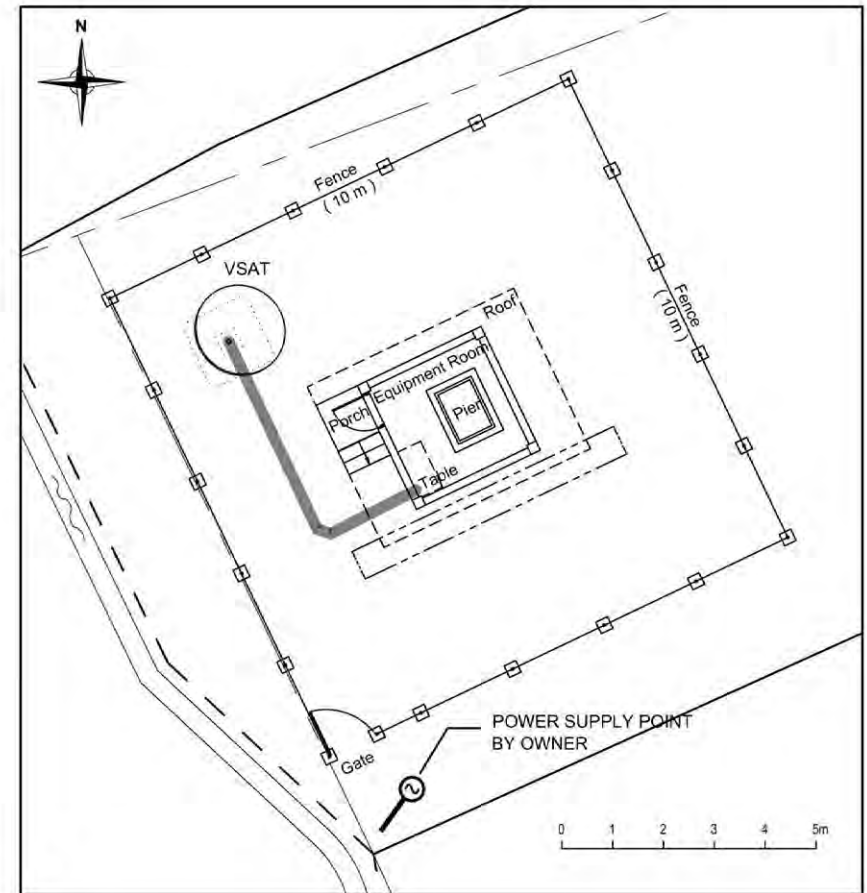
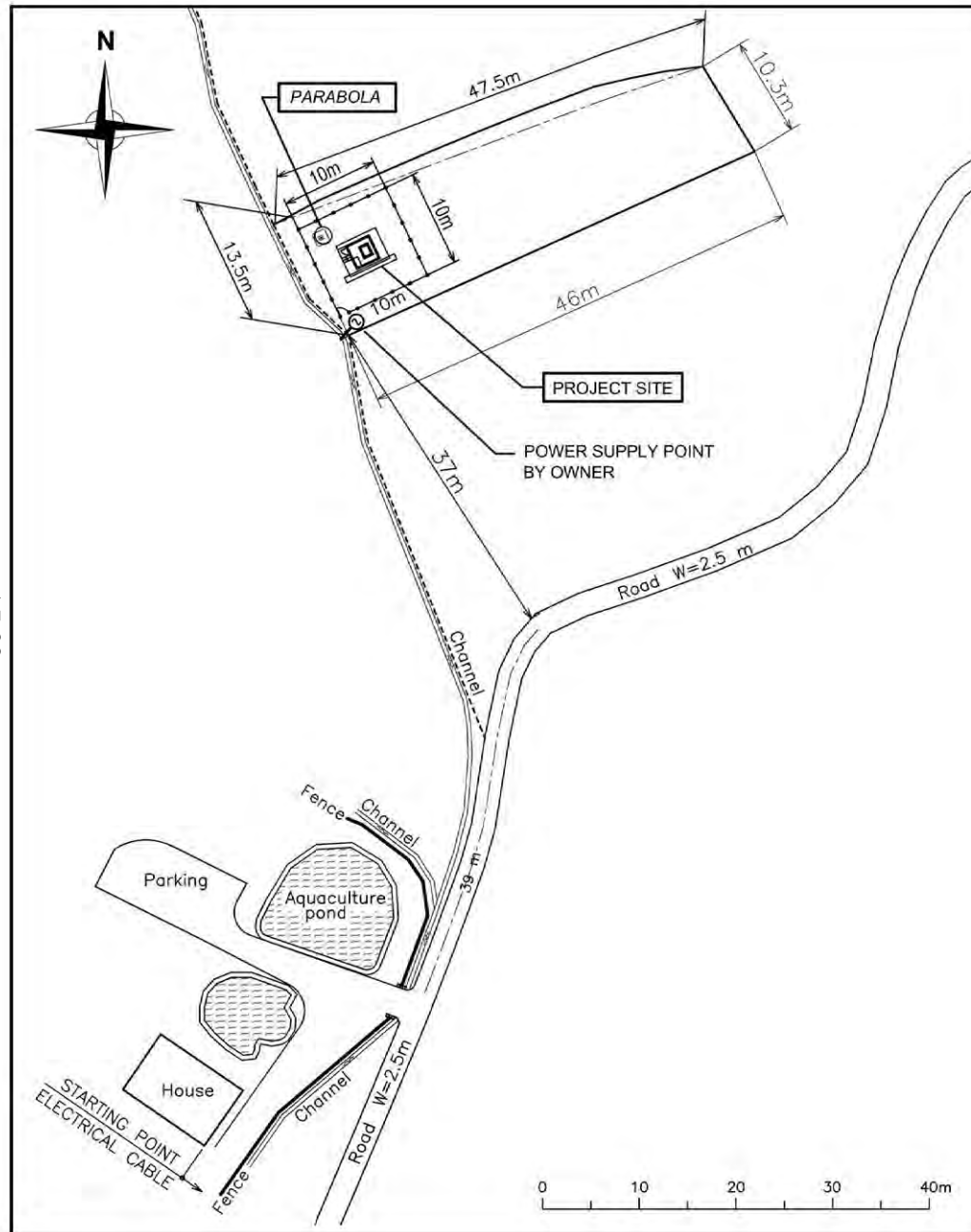

LEGEND:

CABLE (DATA TRANSFER SYSTEM TO ANTENNA) Horizontal cable length = 7m (Approx.)

TYPE 1

43

LEGOK LEMANG

A7-33

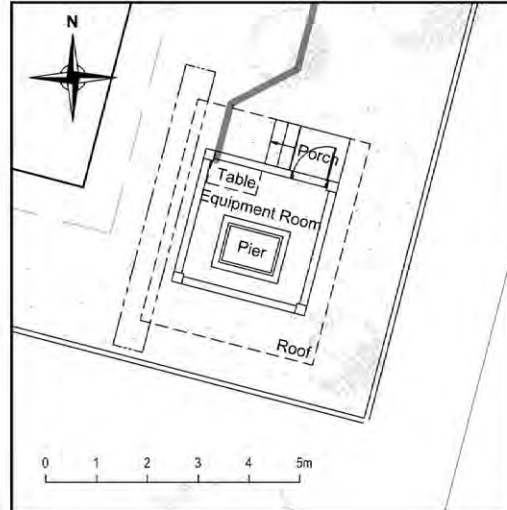
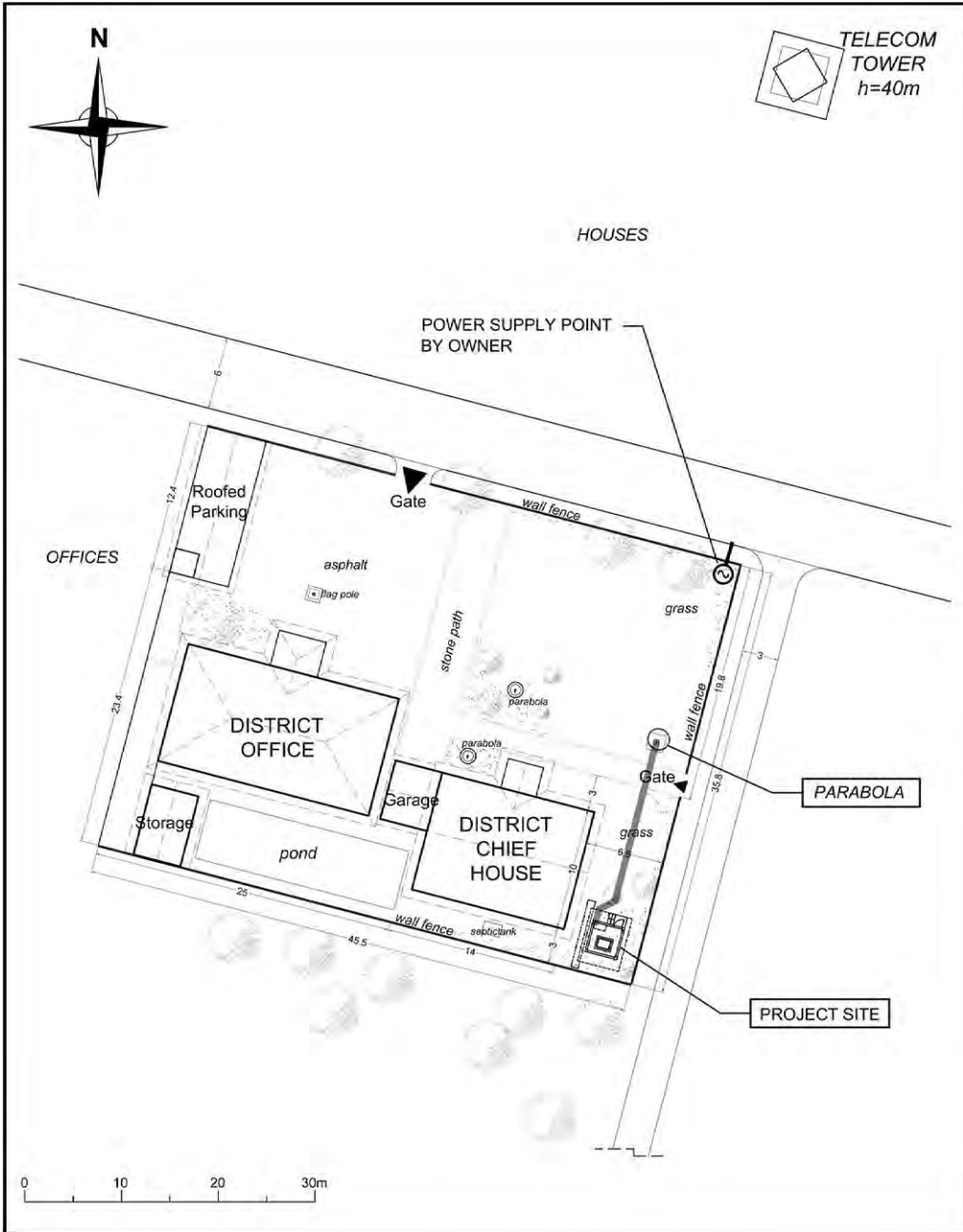

LEGEND:

— CABLE (DATA TRANSFER SYSTEM TO ANTENNA) Horizontal cable length = 17m (Approx.)

TYPE 1

44

CARINGIN

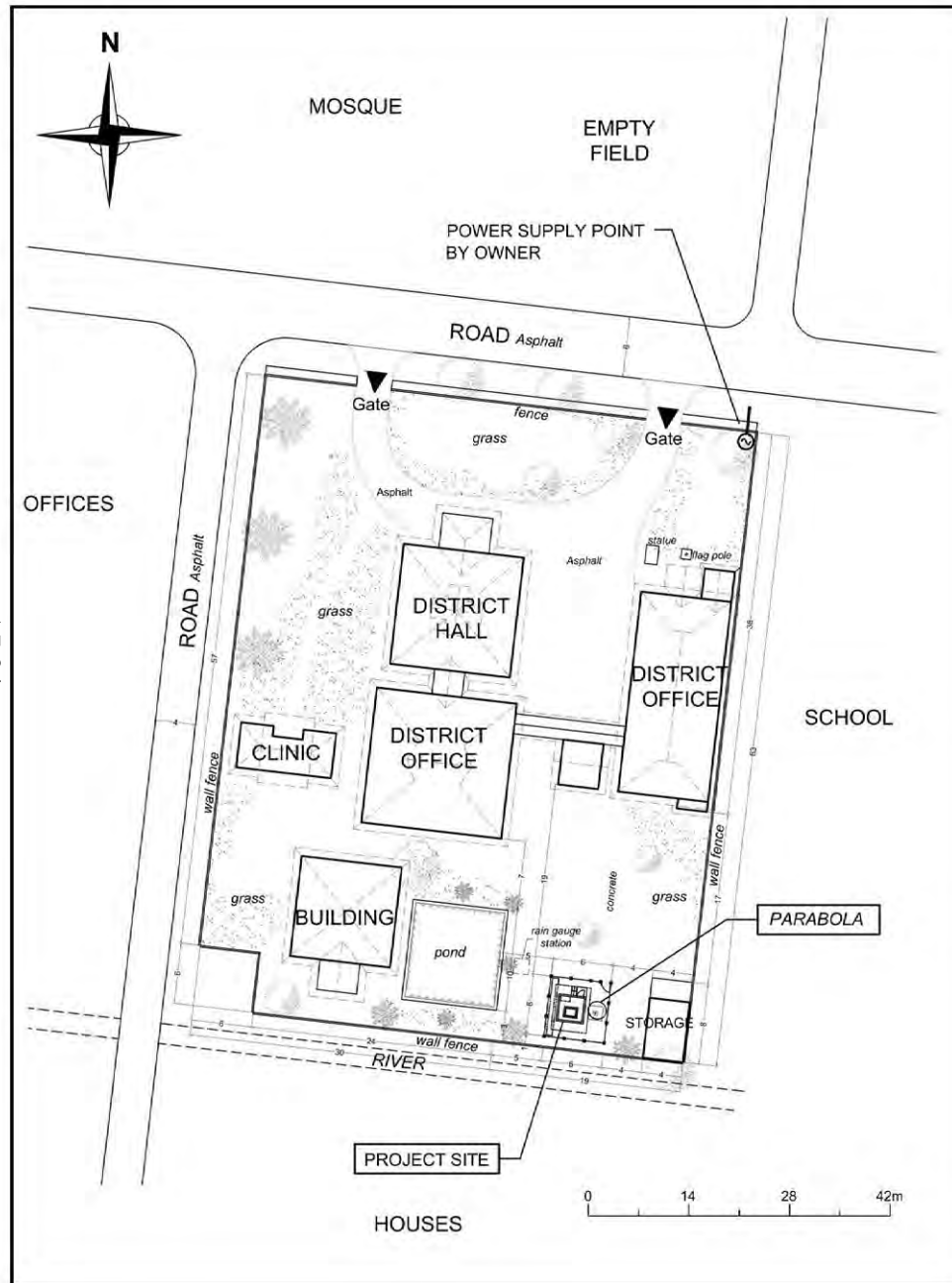

A7-34

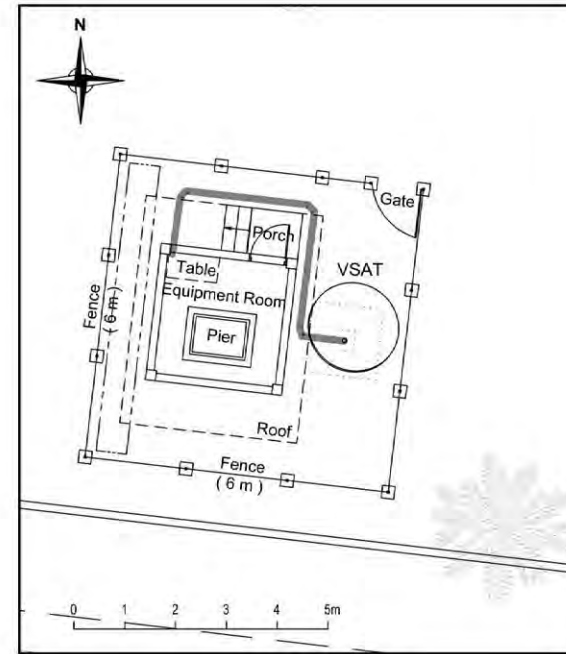

LEGEND:

— CABLE (DATA TRANSFER SYSTEM TO ANTENNA) Horizontal cable length = 8m (Approx.)

TYPE 1

46

PAMEUNGPEUK

A7-35

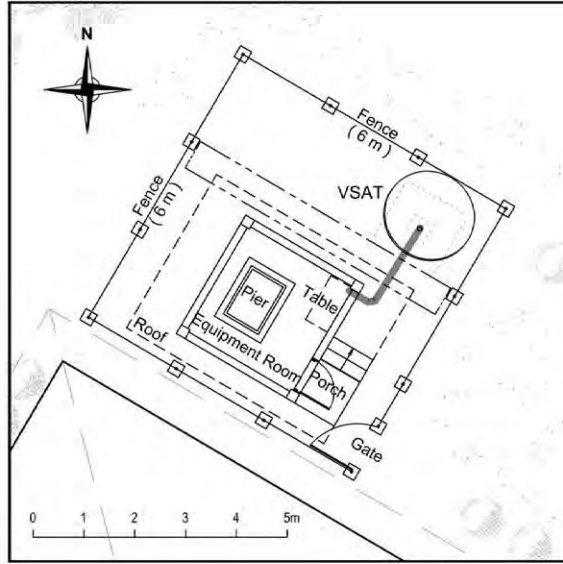
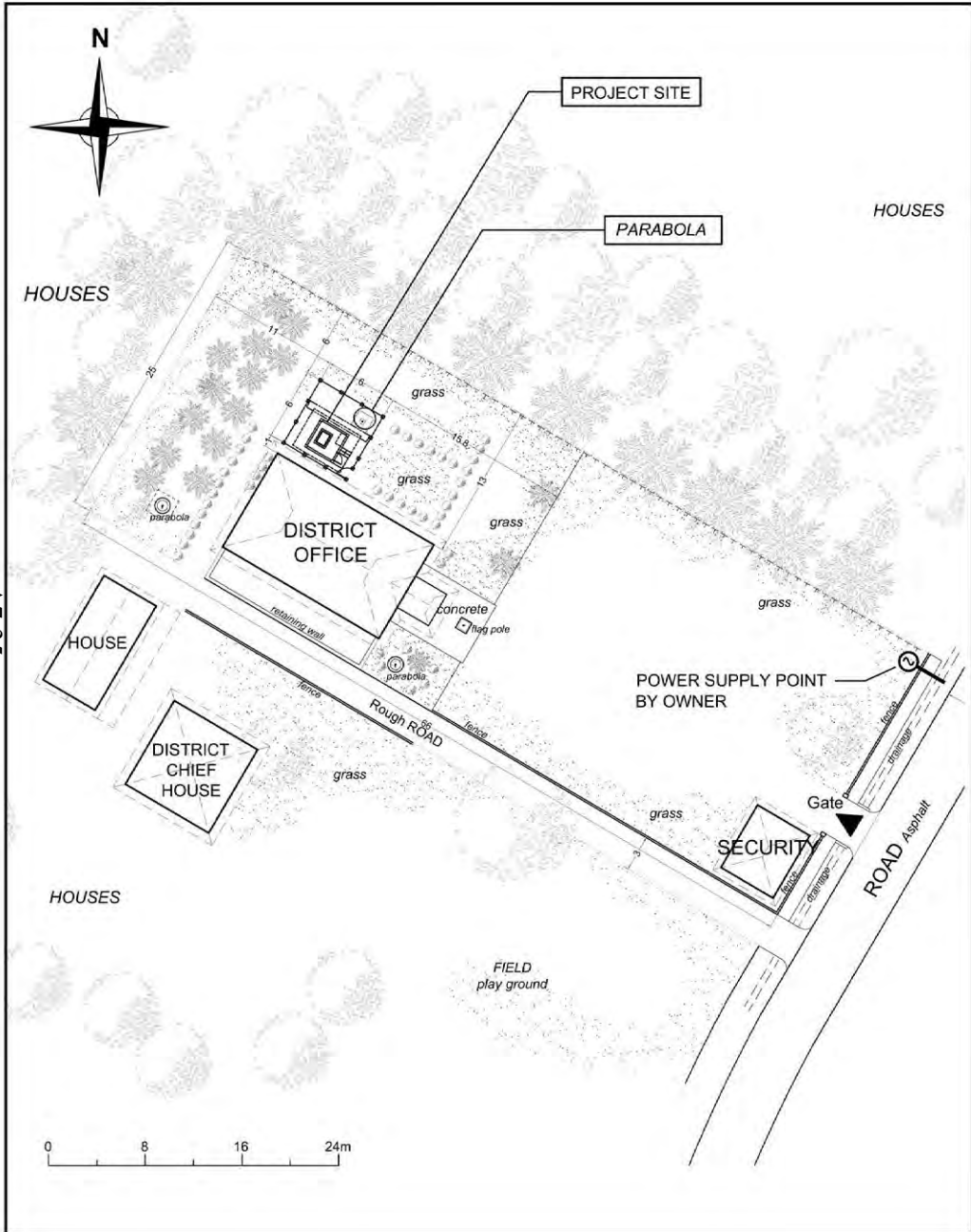

LEGEND:

— CABLE (DATA TRANSFER SYSTEM TO ANTENNA) Horizontal cable length = 3m (Approx.)

TYPE 1

47

PAMULIHAN

A7-36

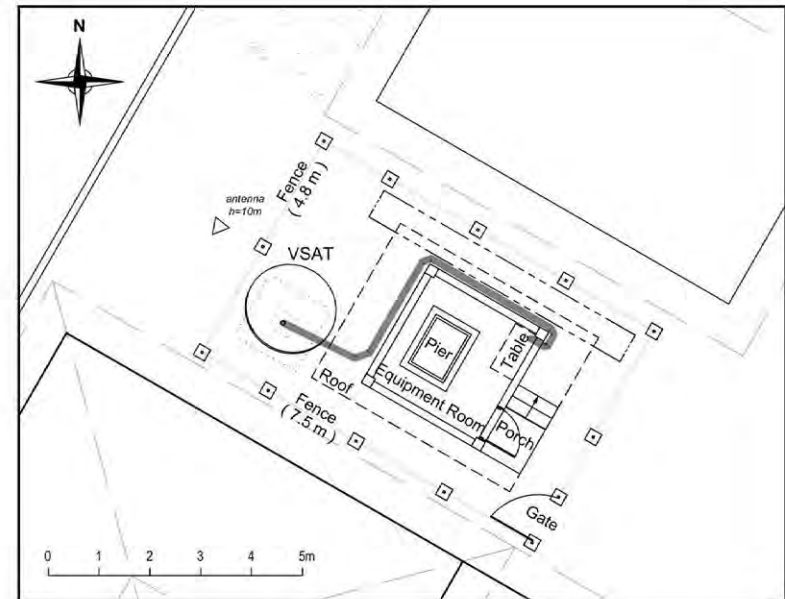
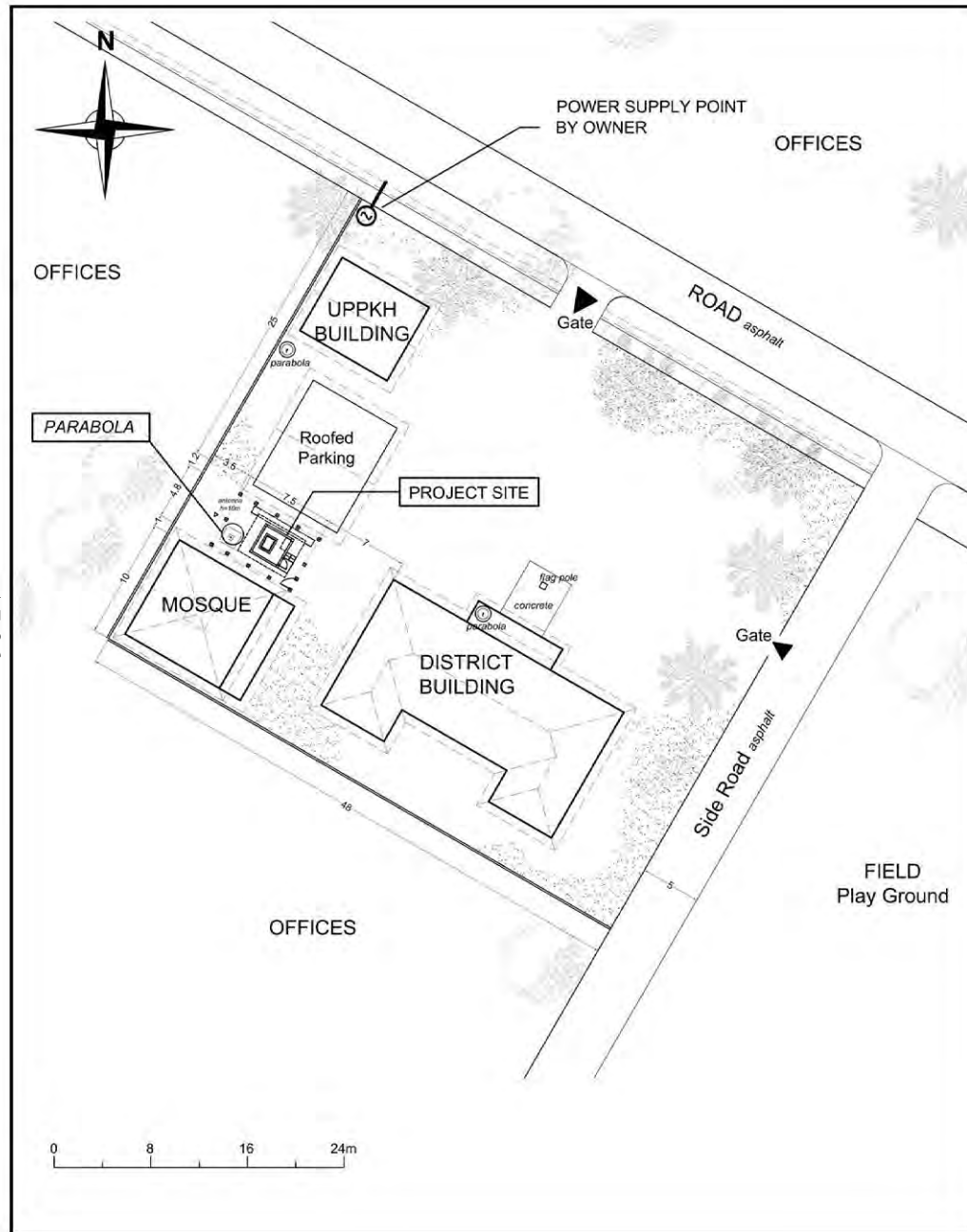

LEGEND:

— CABLE (DATA TRANSFER SYSTEM TO ANTENNA) Horizontal cable length = 8m (Approx.)

TYPE 1

48

PANGANDARAN

A7-37

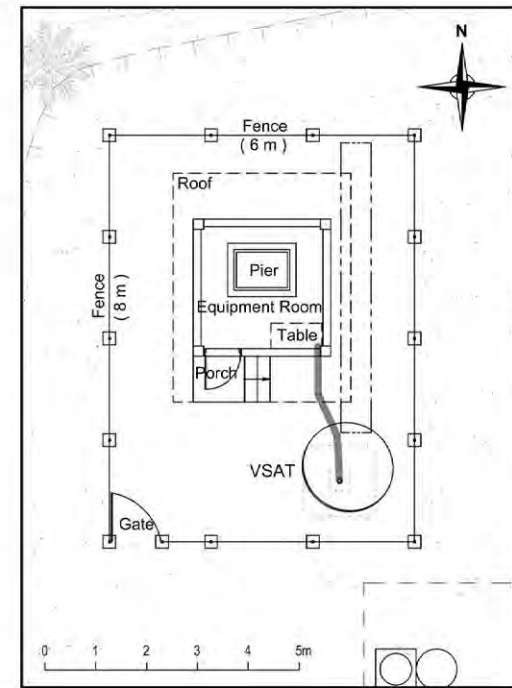
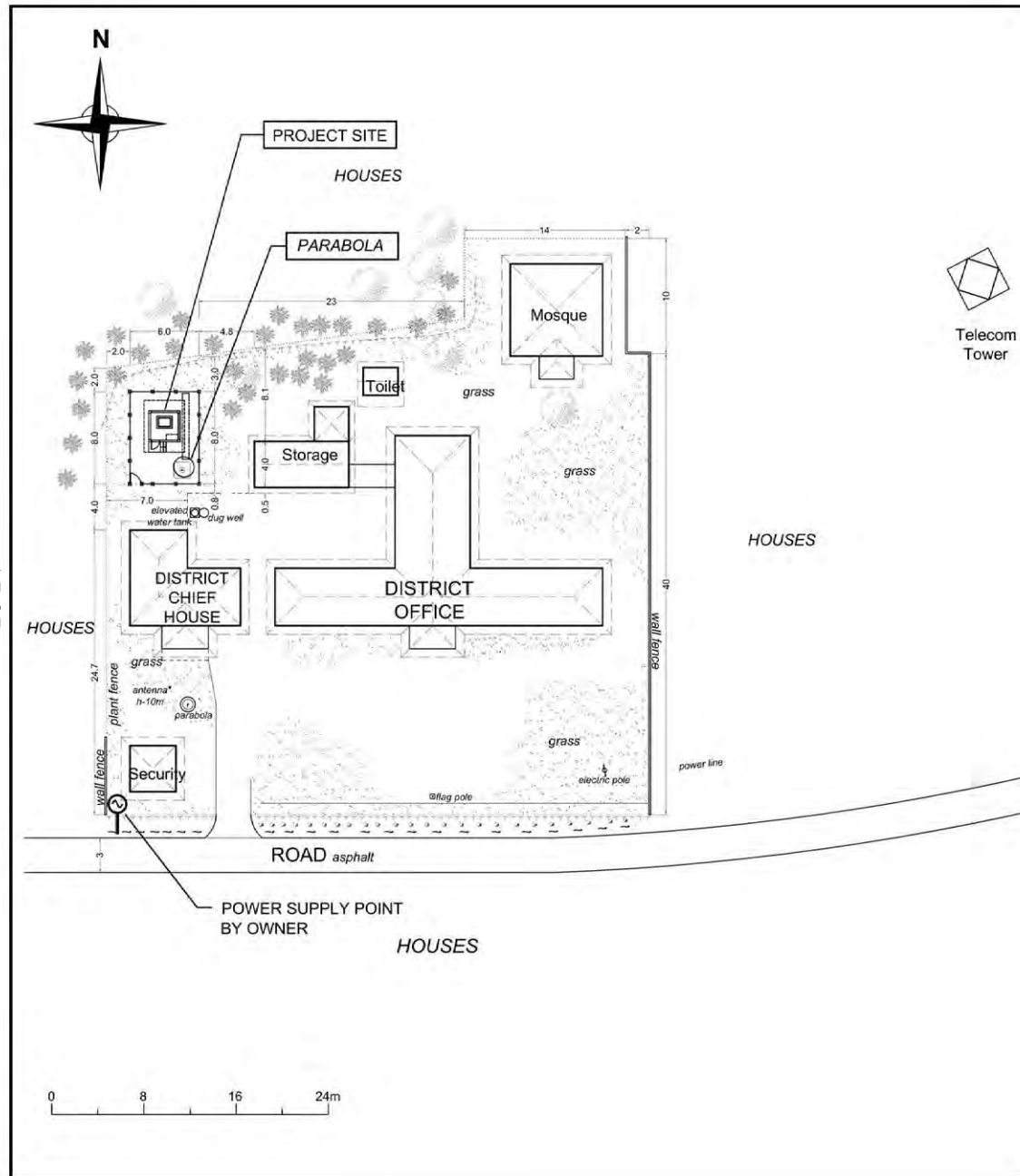

LEGEND:

— CABLE (DATA TRANSFER SYSTEM TO ANTENNA) Horizontal cable length = 3m (Approx.)

TYPE 1



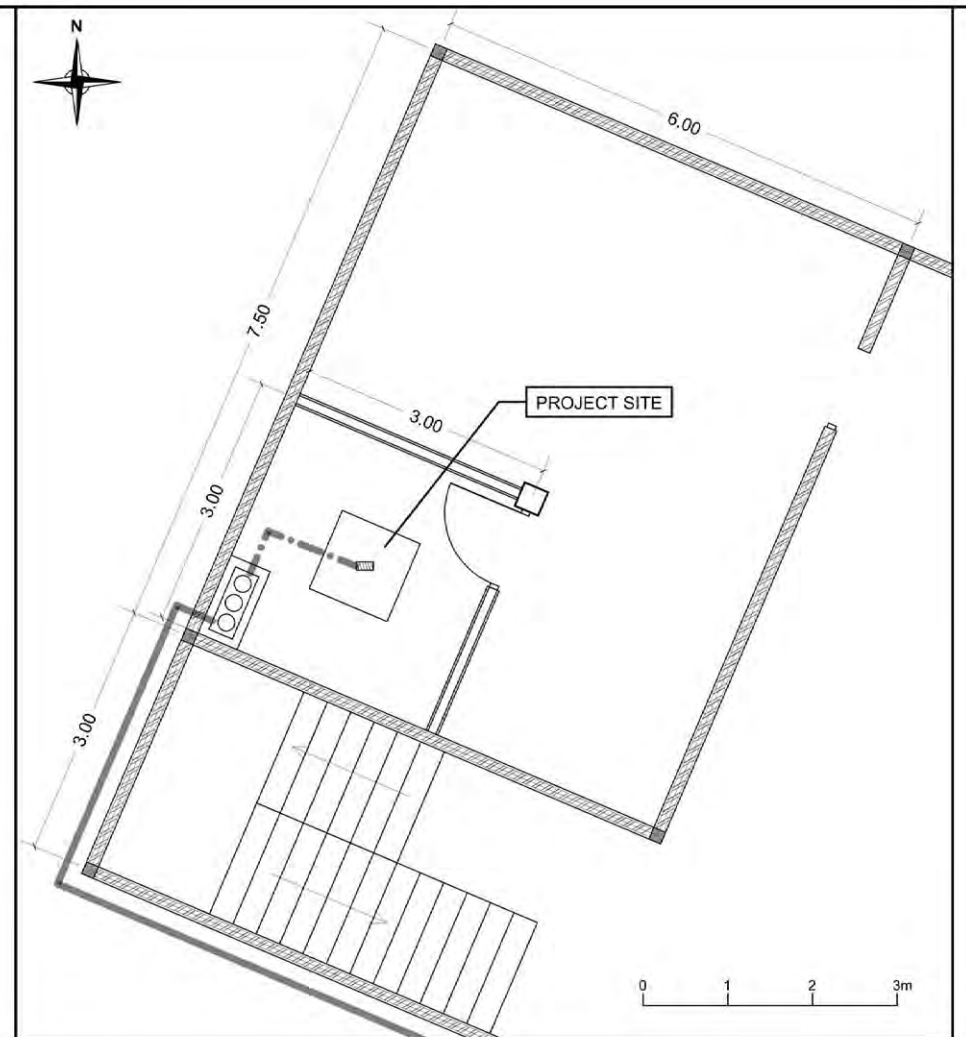
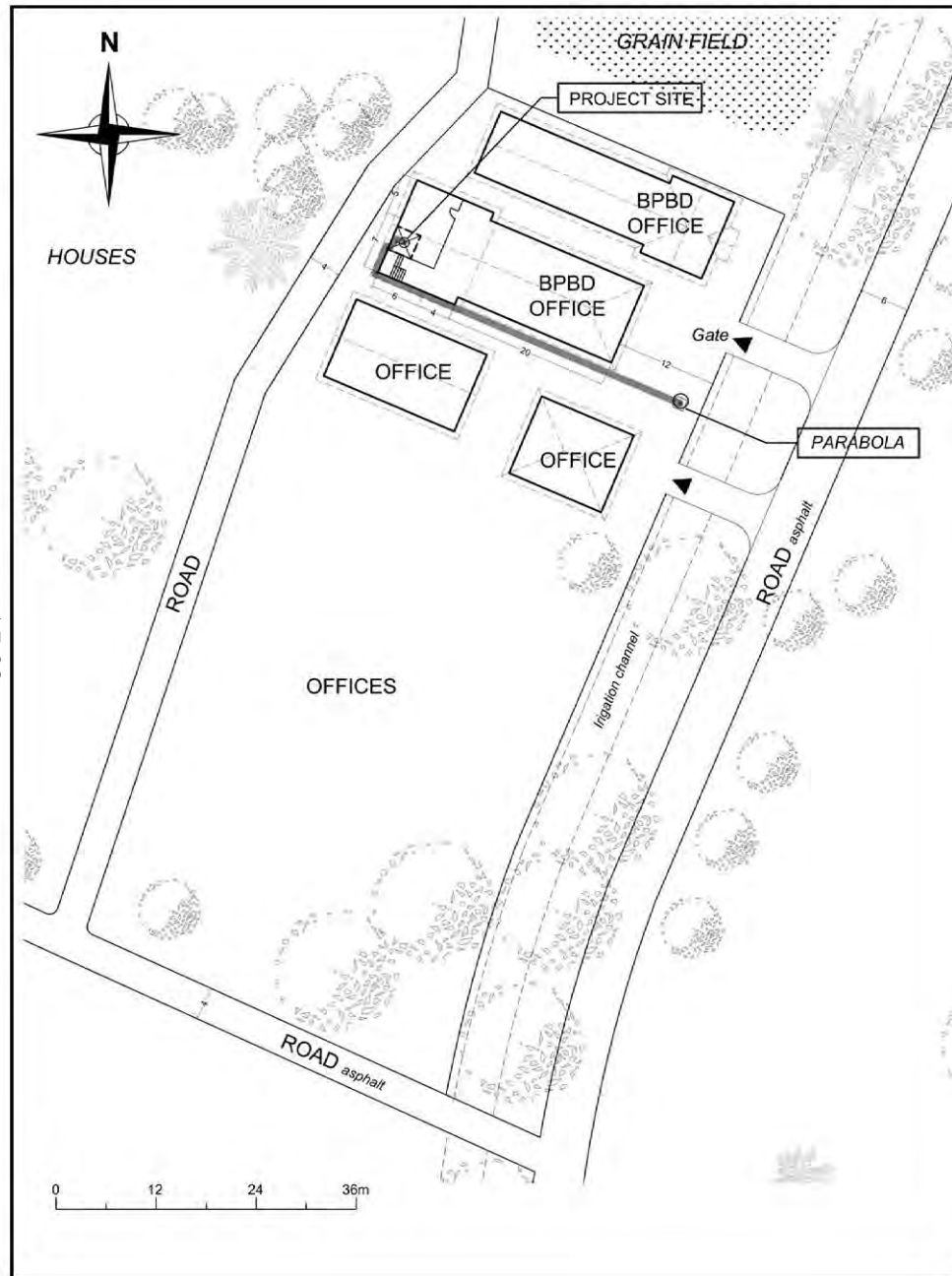

49A1

LANGKAPLANCAR

A7-38



LEGEND:

-  DTS : DATA TRANSFER SYSTEM
-  AC : AC ACCELEROMETER
-  CABLE (DTS TO ANTENNA) Horizontal cable length = 44m (Approx.)
-  CABLE 1 (AC TO DTS) Horizontal cable length = 2m (Approx.)

50	BANTUL
----	--------

TYPE 1'

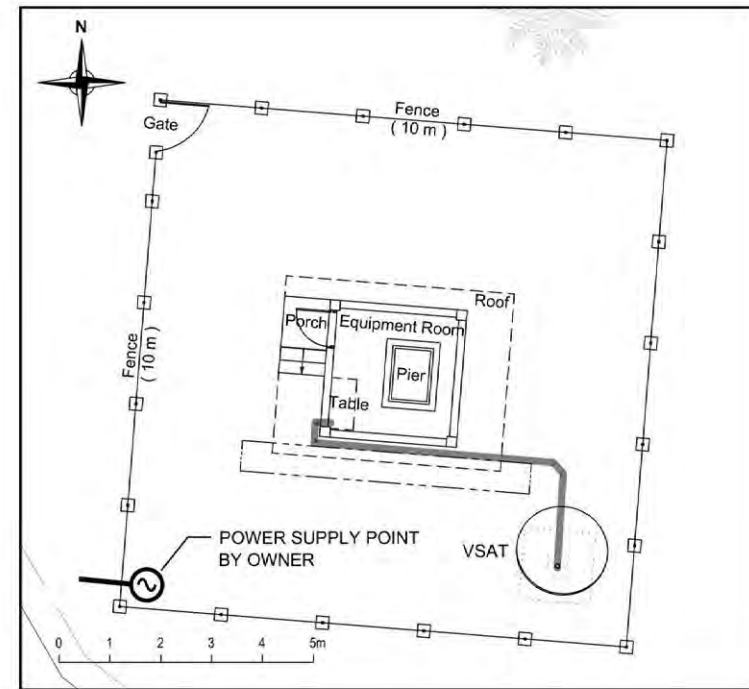
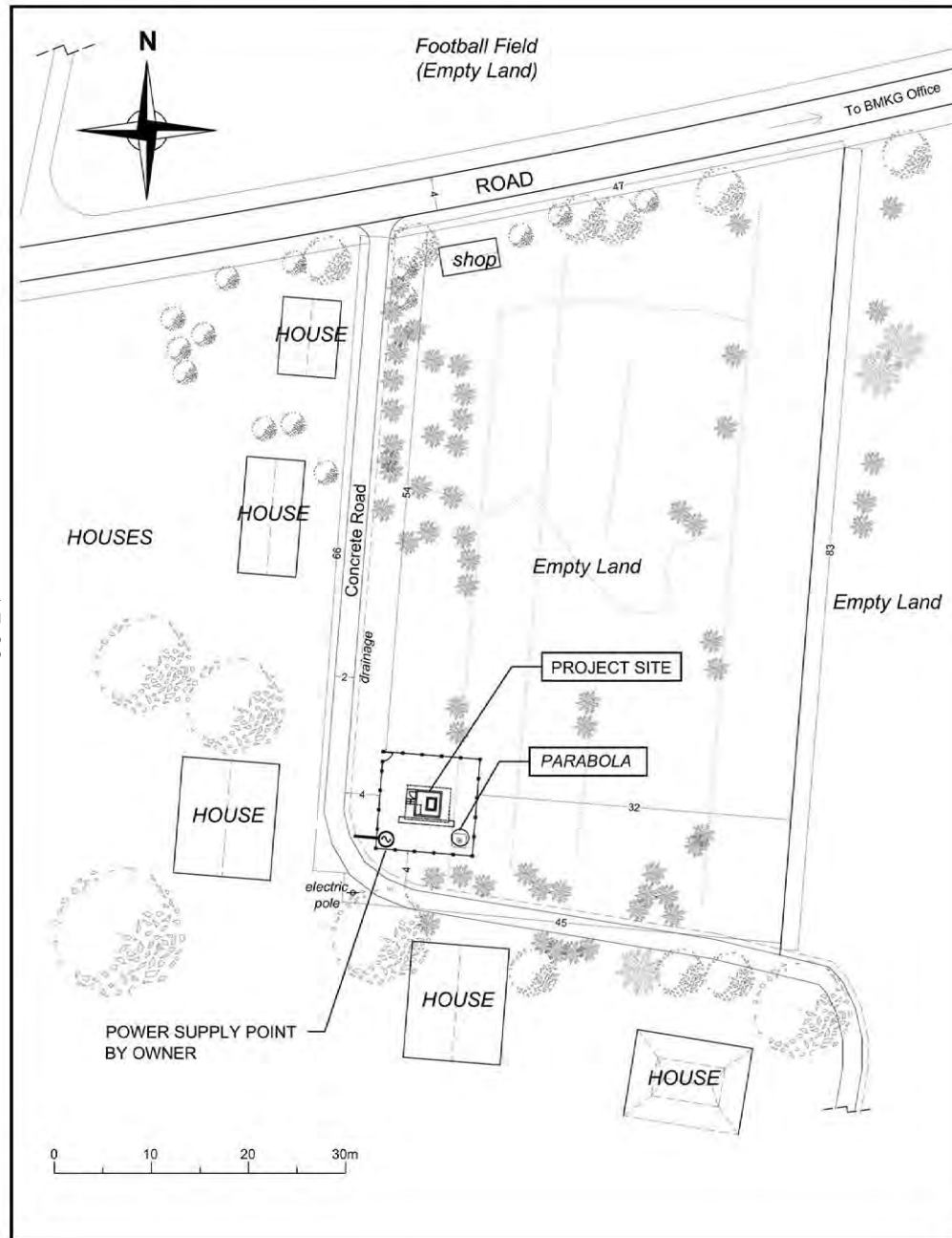

LEGEND:

— CABLE (DATA TRANSFER SYSTEM TO ANTENNA) Horizontal cable length = 8m (Approx.)

TYPE 1

53

GUNUNG KIDUL 2

A7-40

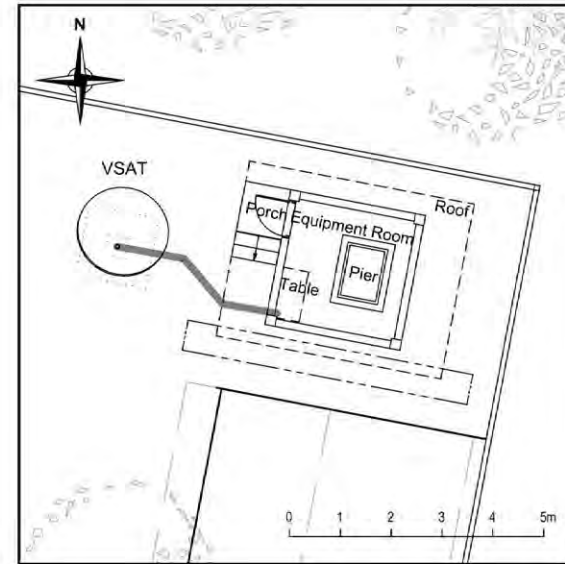
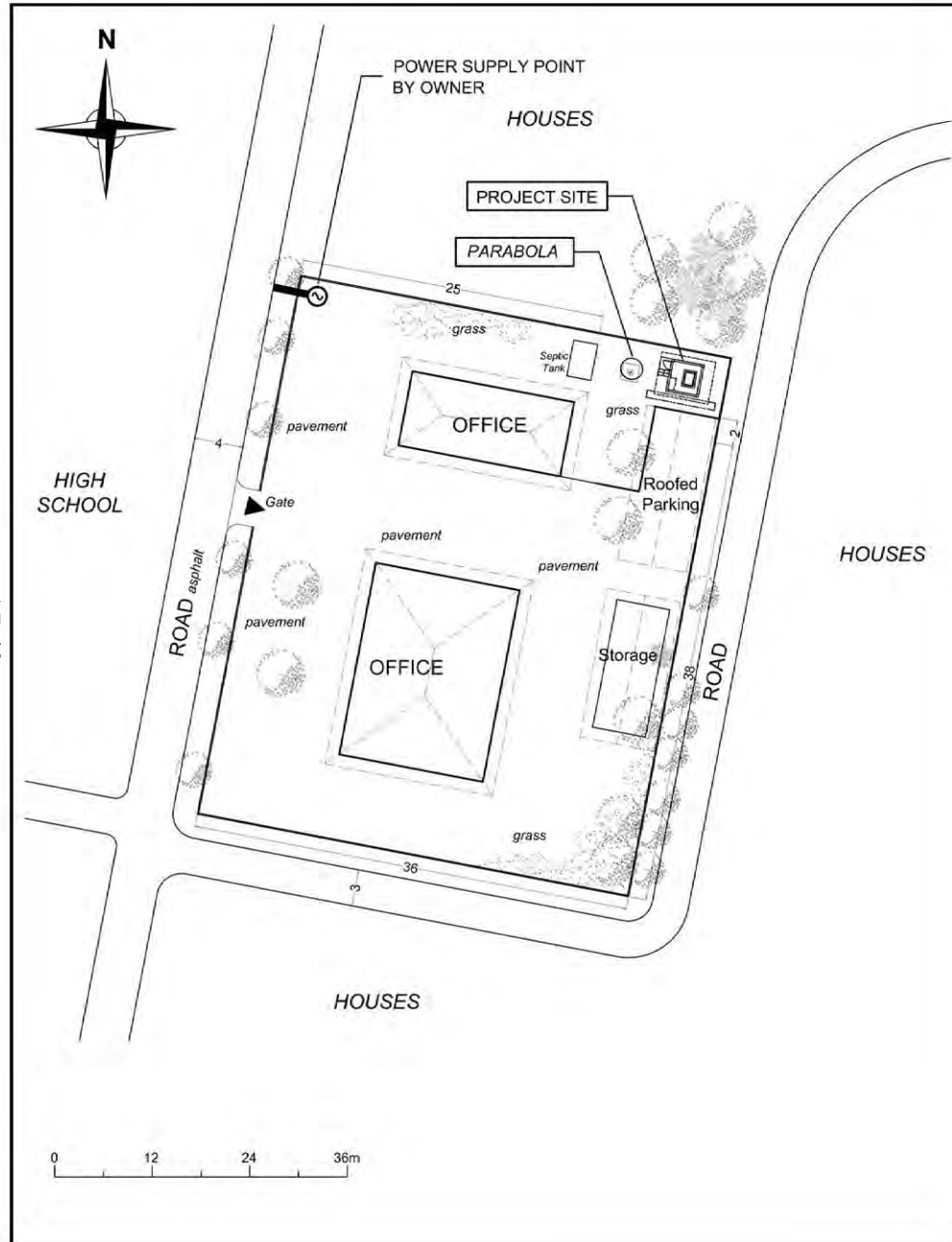

LEGEND:

— CABLE (DATA TRANSFER SYSTEM TO ANTENNA) Horizontal cable length = 4m (Approx.)

TYPE 1

55

KULON PROGO

A7-41

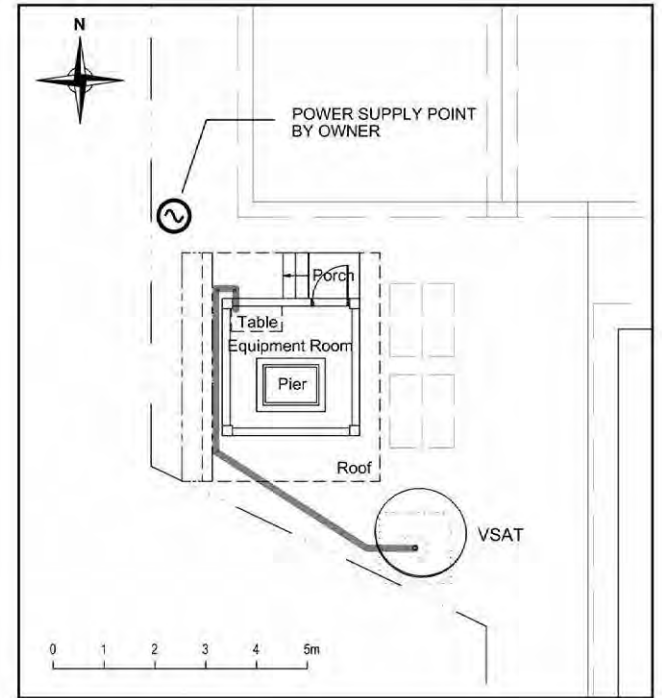
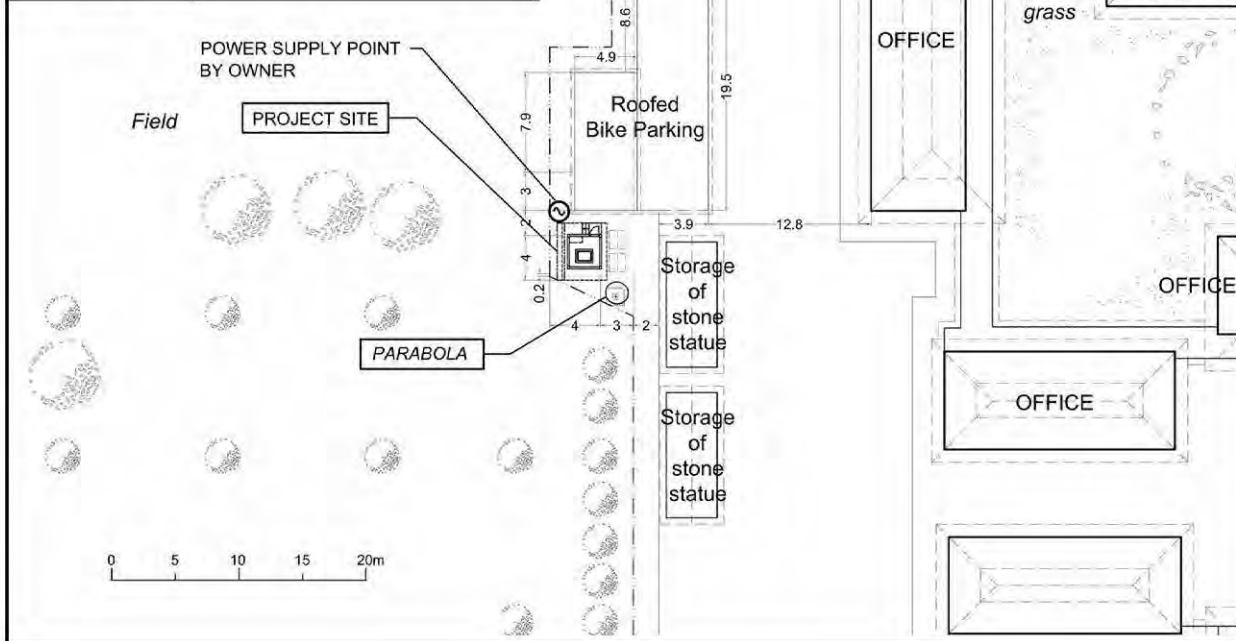
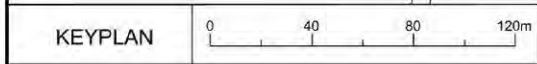
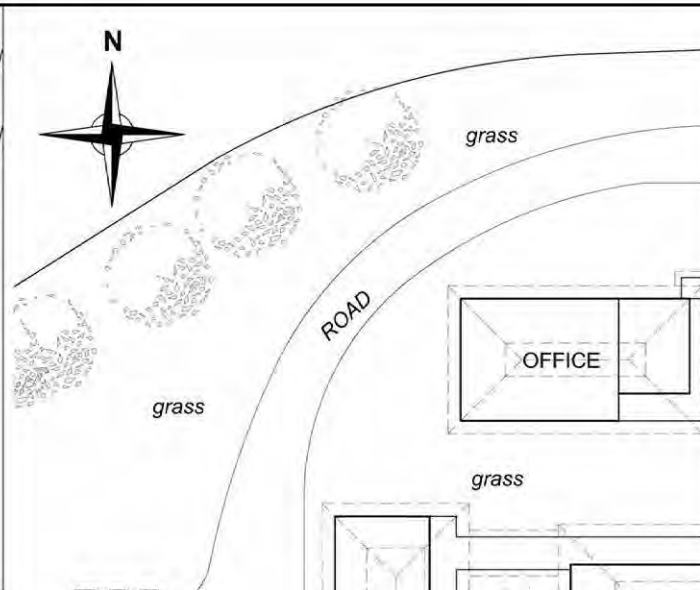
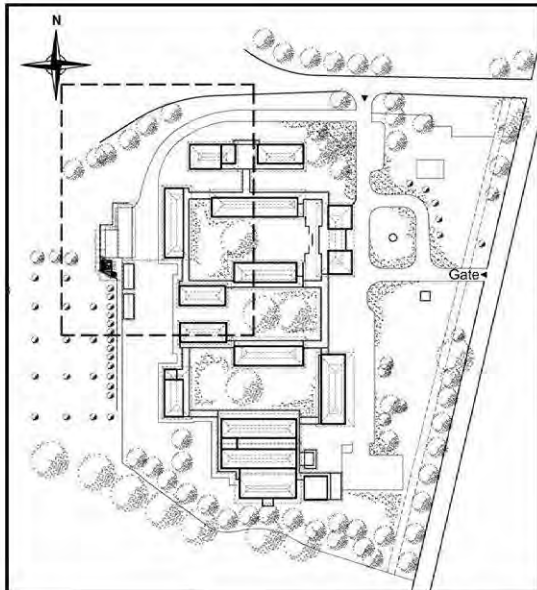

LEGEND:

- CABLE (DATA TRANSFER SYSTEM TO ANTENNA)
Horizontal cable length = 9m (Approx.)

56



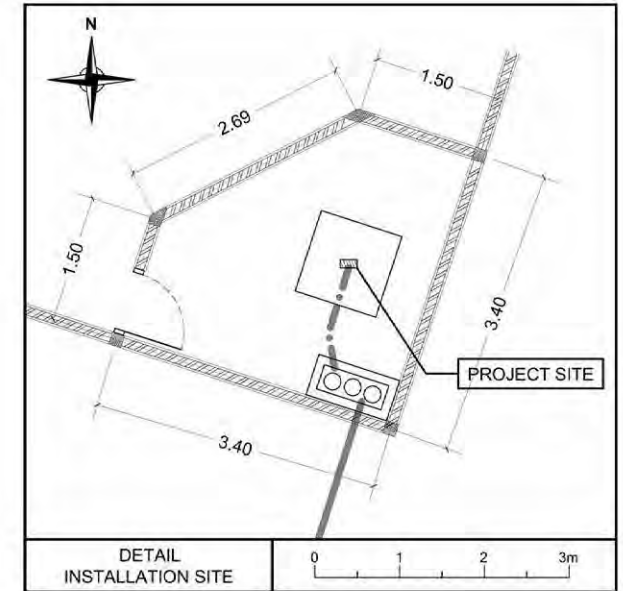
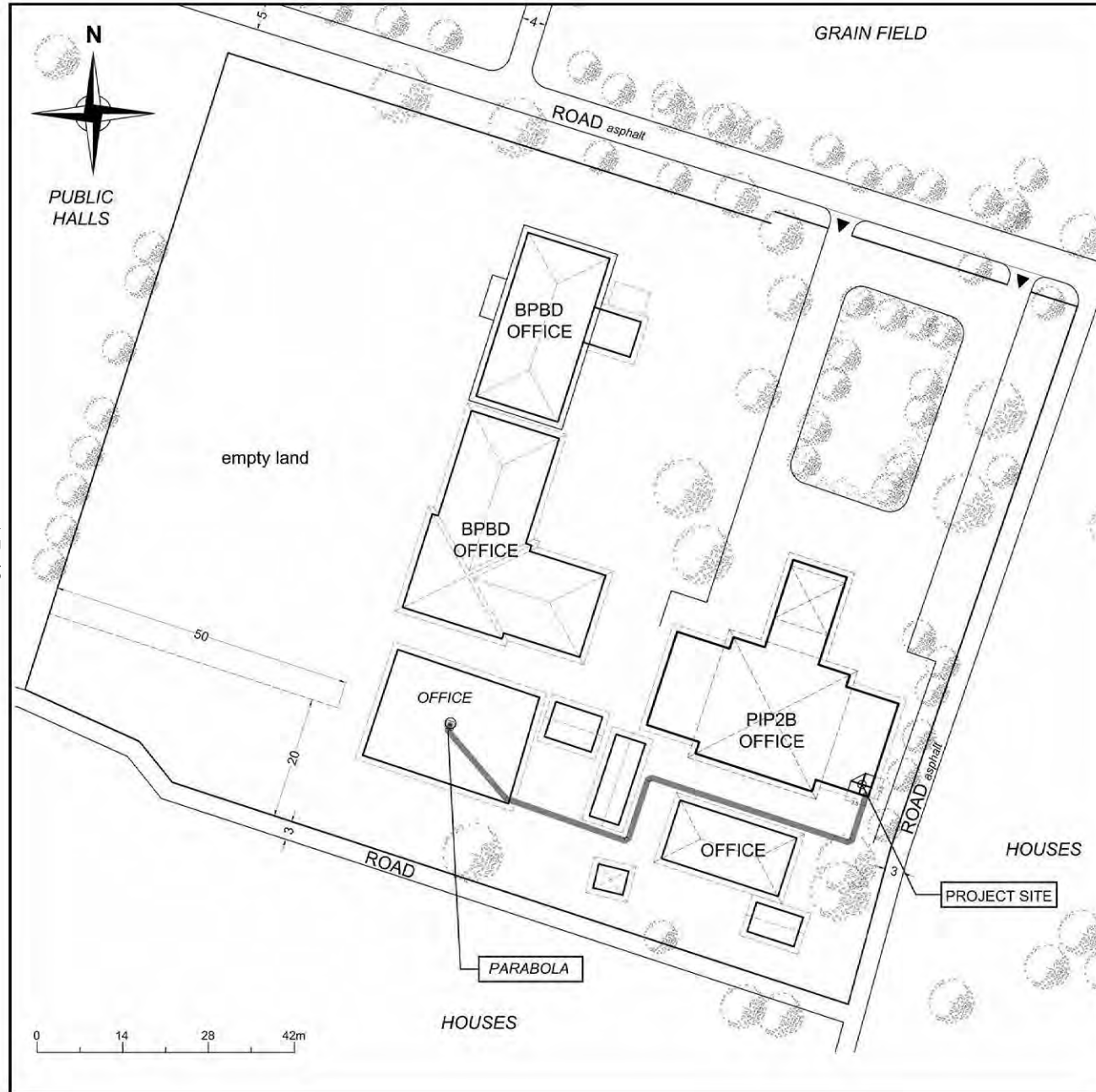

MAGELANG

TYPE 1

A7-42



LEGEND:

-  DTS : DATA TRANSFER SYSTEM
-  AC : AC ACCELEROMETER
-  CABLE (DTS TO ANTENNA)
Horizontal cable length = 90m (Approx.)
-  CABLE 1 (AC TO DTS)
Horizontal cable length = 2m (Approx.)

TYPE 1'

59

KOTA YOGYAKARTA

A7-43

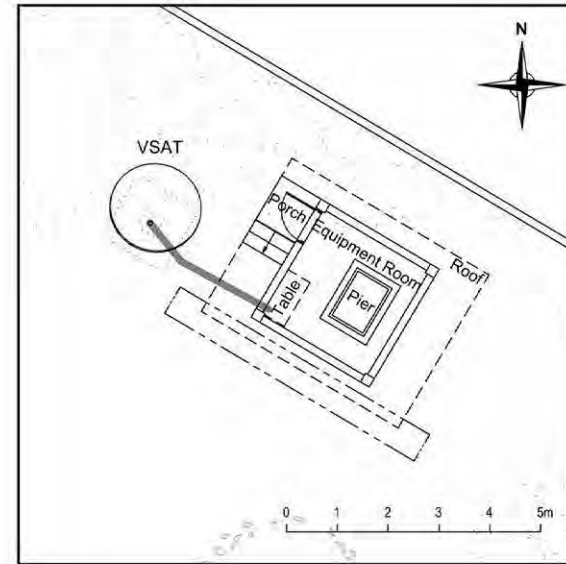
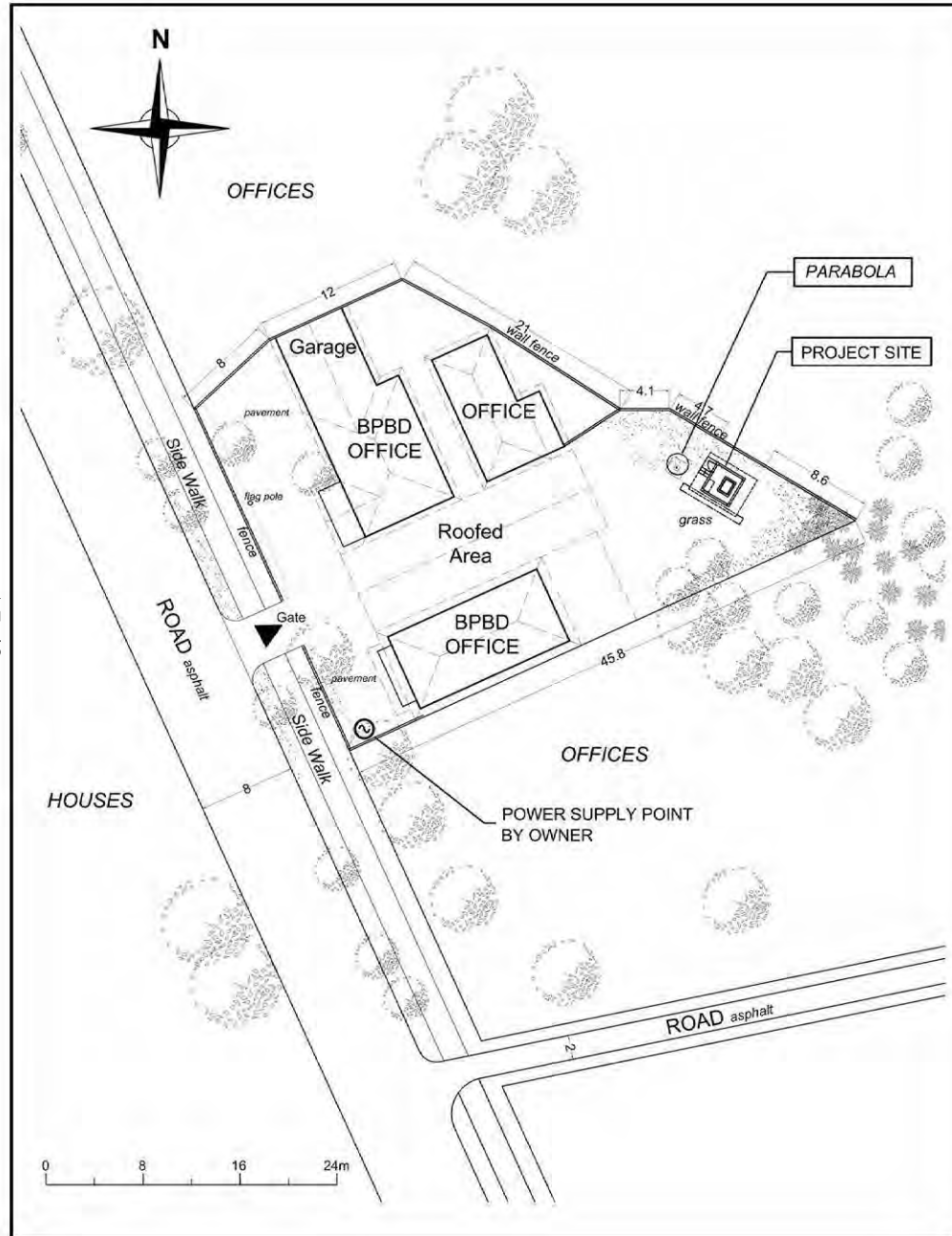

LEGEND:

— CABLE (DATA TRANSFER SYSTEM TO ANTENNA) Horizontal cable length = 3m (Approx.)

TYPE 1



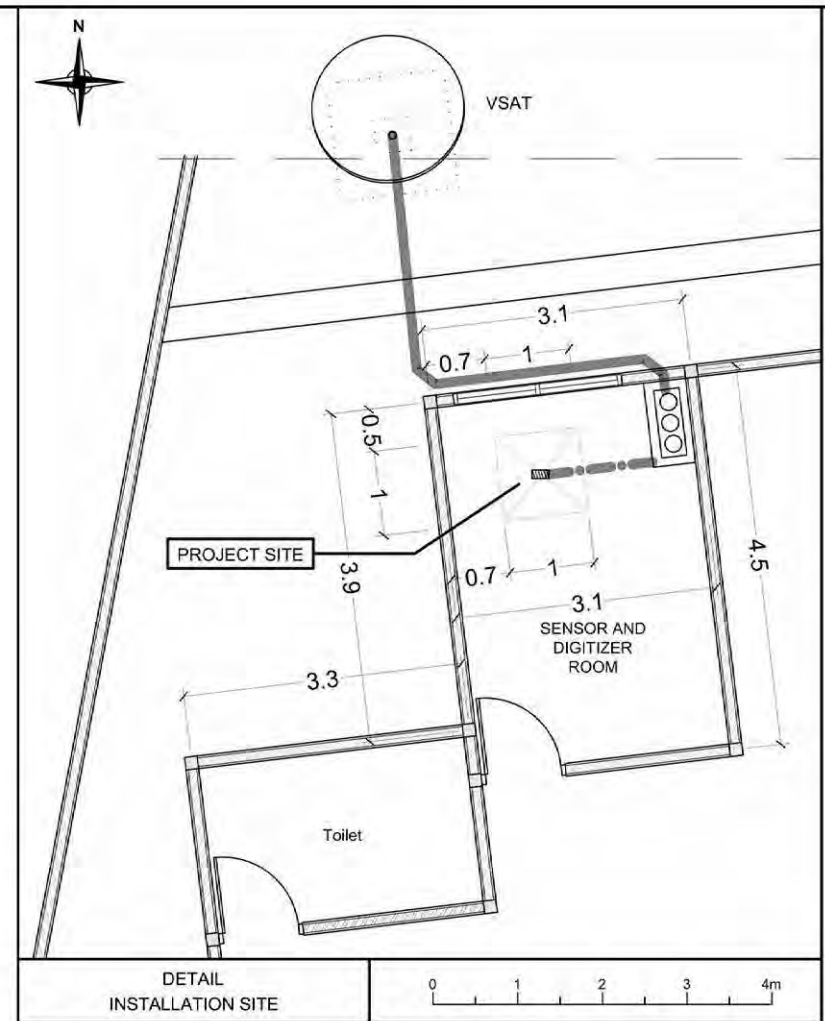
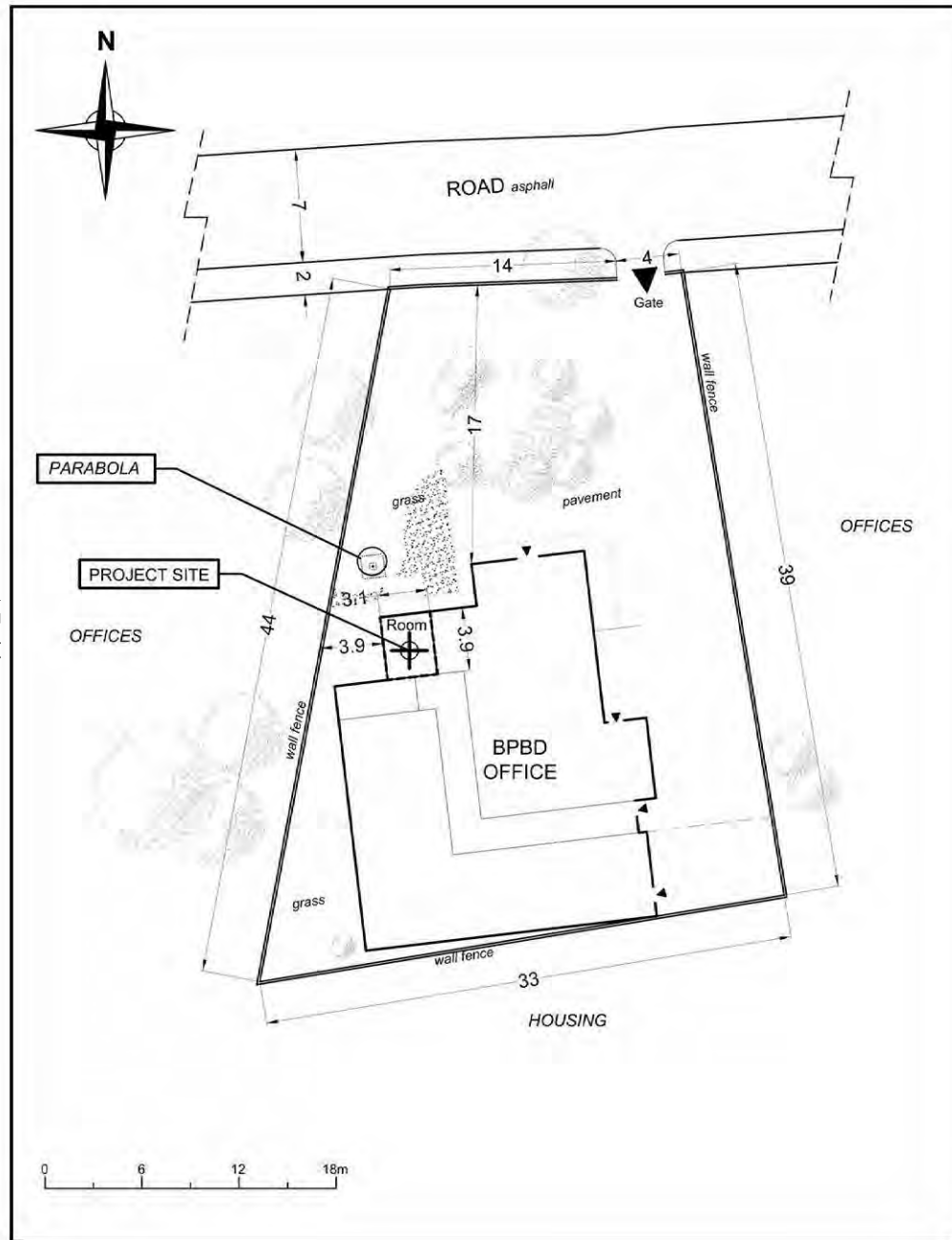

61

SUKOHARJO

A7-44



LEGEND:

-  DTS : DATA TRANSFER SYSTEM
-  AC : AC ACCELEROMETER
-  CABLE (DTS TO ANTENNA) Horizontal cable length = 6m (Approx.)
-  CABLE 1 (AC TO DTS) Horizontal cable length = 2m (Approx.)

TYPE 1'

62

BANYUWANGI

A7-45

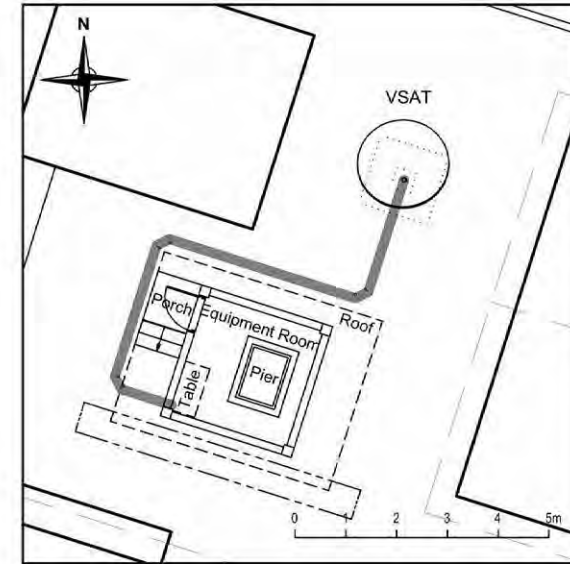
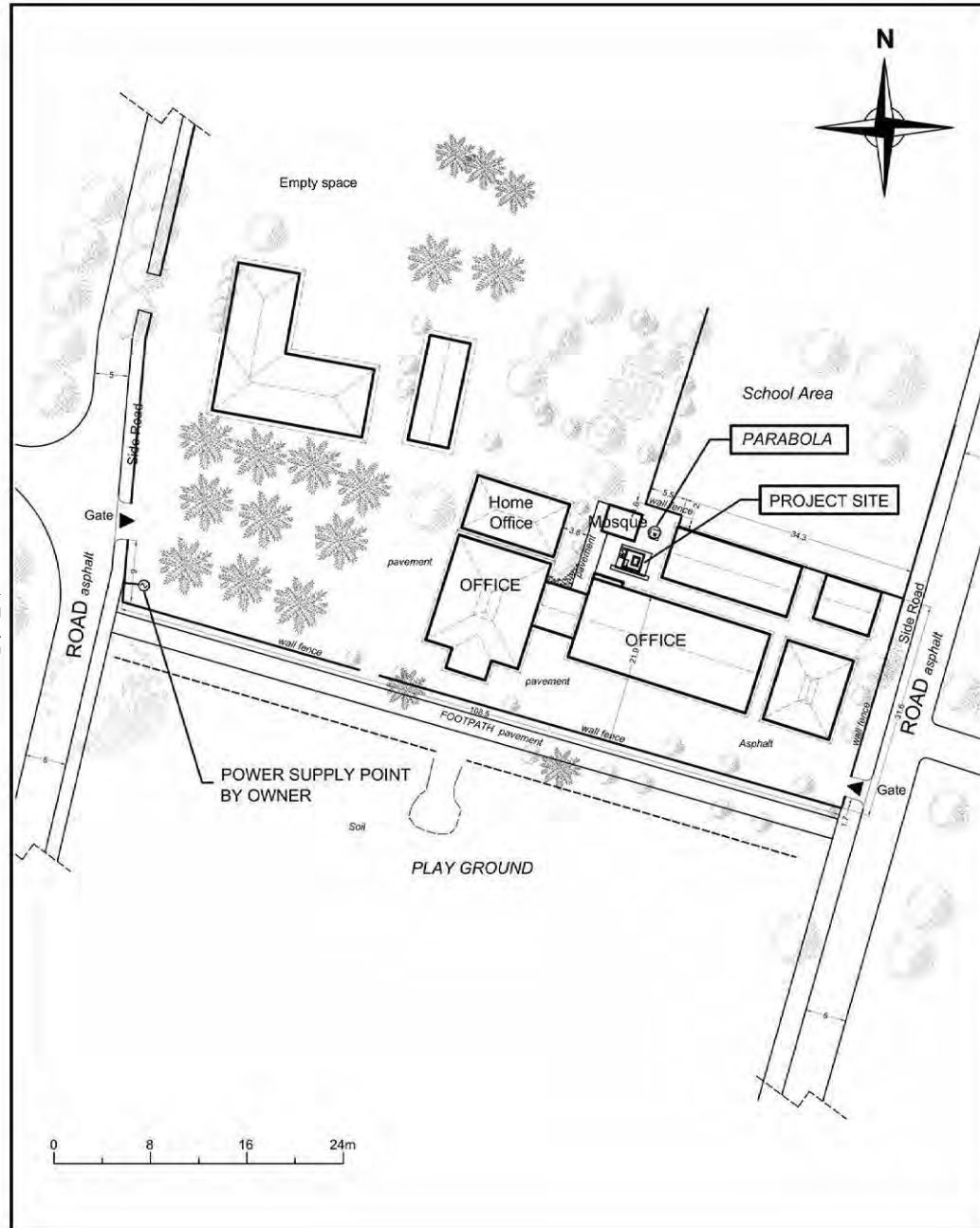

LEGEND:

— CABLE (DATA TRANSFER SYSTEM TO ANTENNA) Horizontal cable length = 11m (Approx.)

TYPE 1

63

PUGER

A7-46

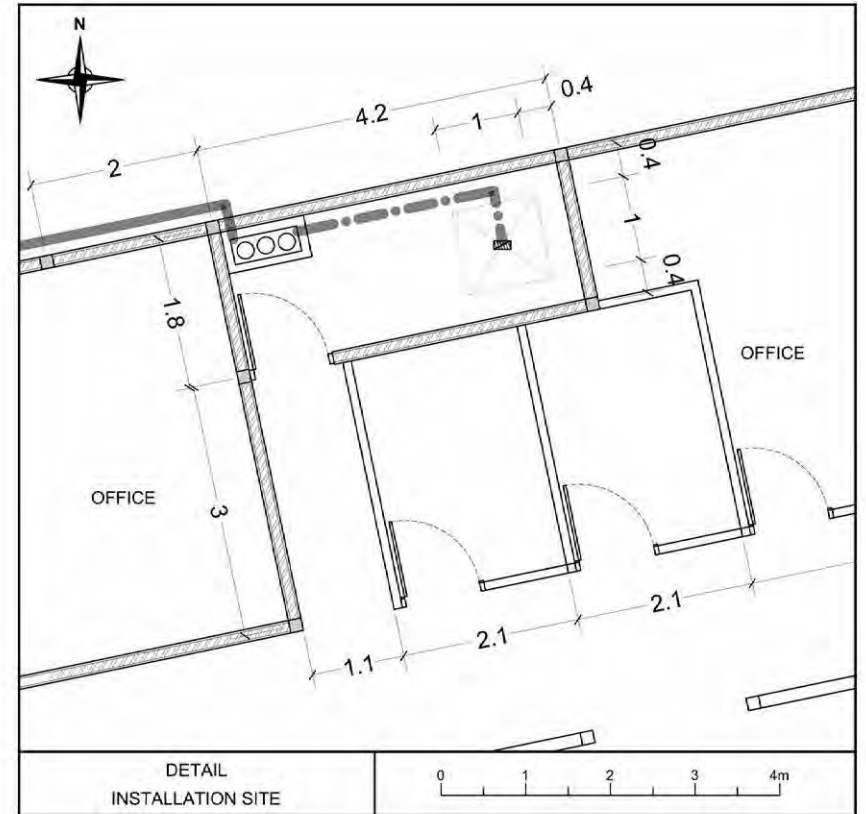
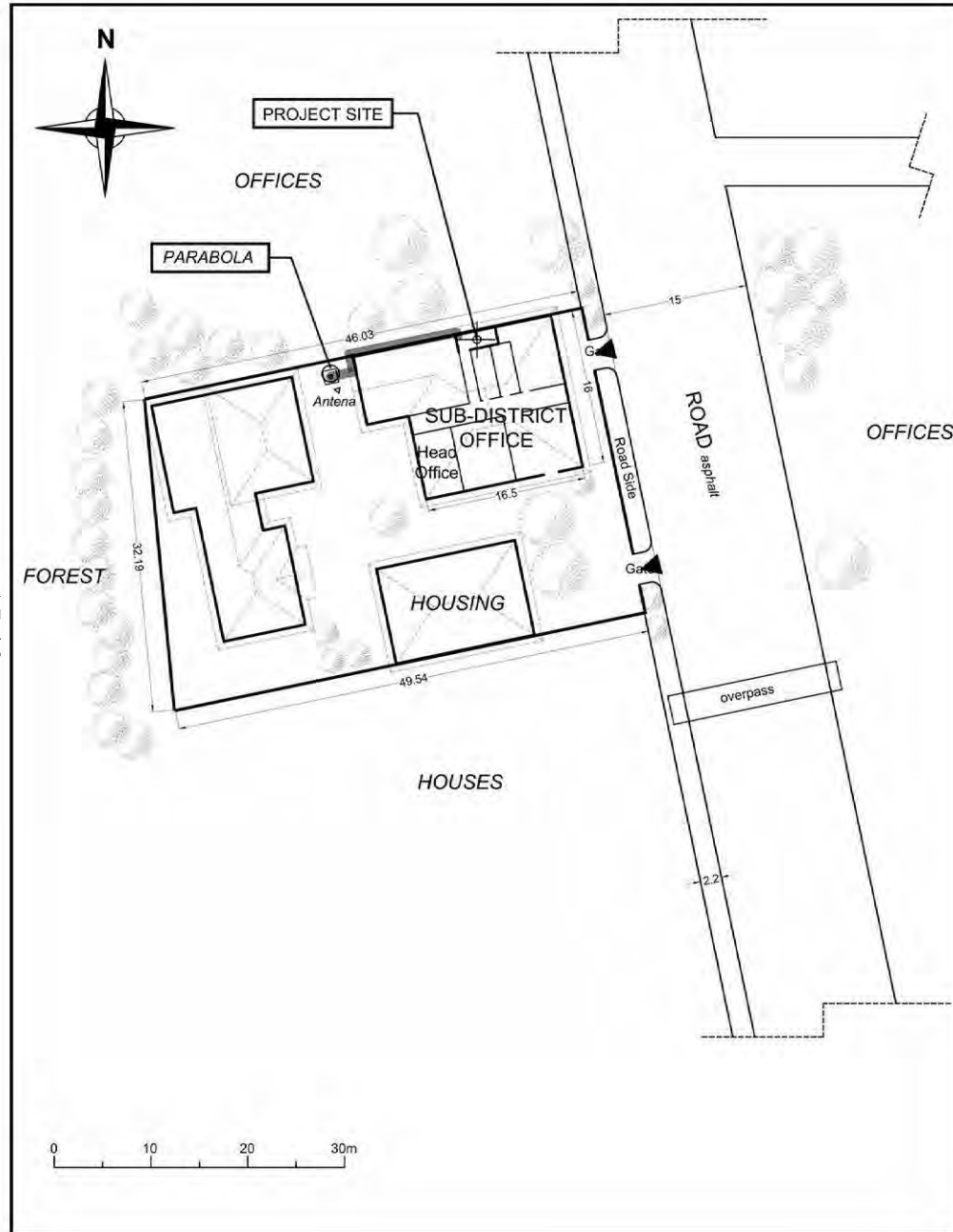

LEGEND:

- DTS : DATA TRANSFER SYSTEM
- AC : AC ACCELEROMETER
- CABLE (DTS TO ANTENNA) Horizontal cable length = 16m (Approx.)
- CABLE 1 (AC TO DTS) Horizontal cable length = 3m (Approx.)

TYPE 1'



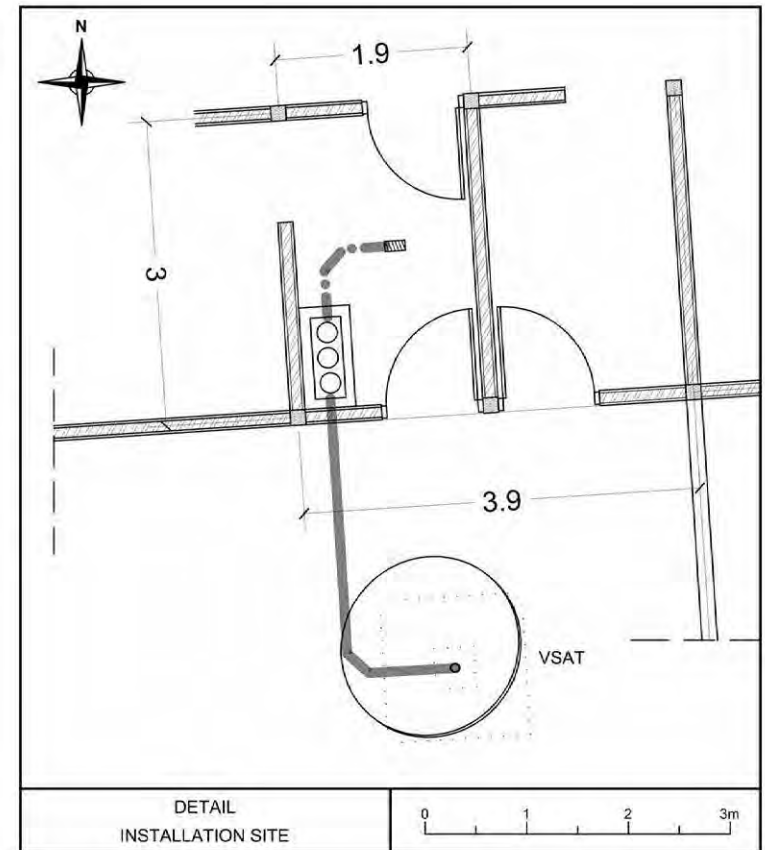
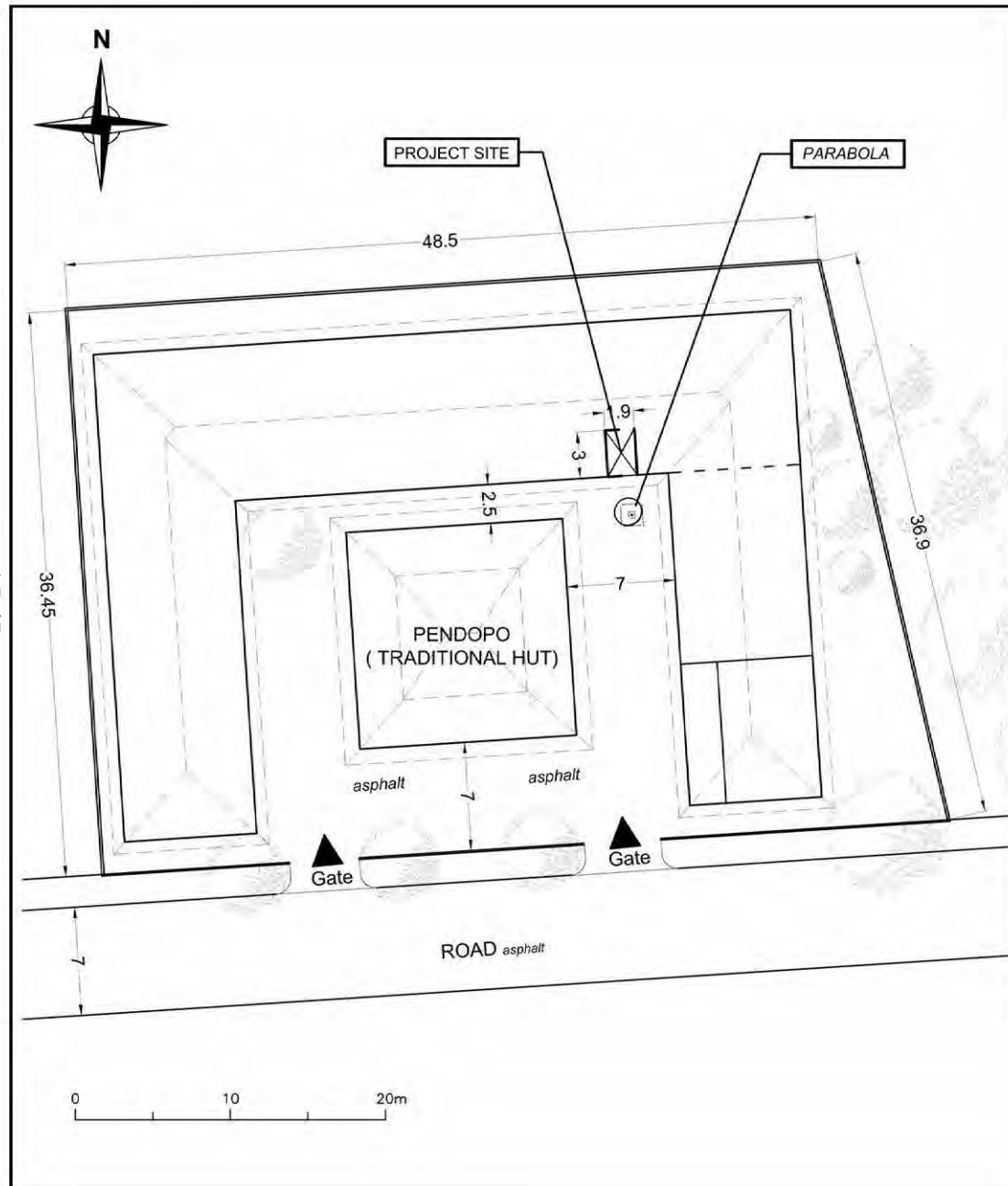

65

YOSOWILANGUN

A7-47



LEGEND:

-  DTS : DATA TRANSFER SYSTEM
-  AC : AC ACCELEROMETER
-  CABLE (DTS TO ANTENNA) Horizontal cable length = 4m (Approx.)
-  CABLE 1 (AC TO DTS) Horizontal cable length = 2m (Approx.)

TYPE 1

66

BINANGUN

A7-48

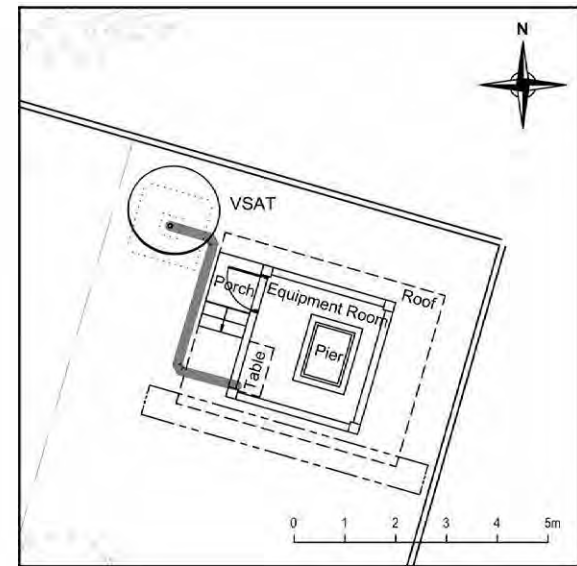
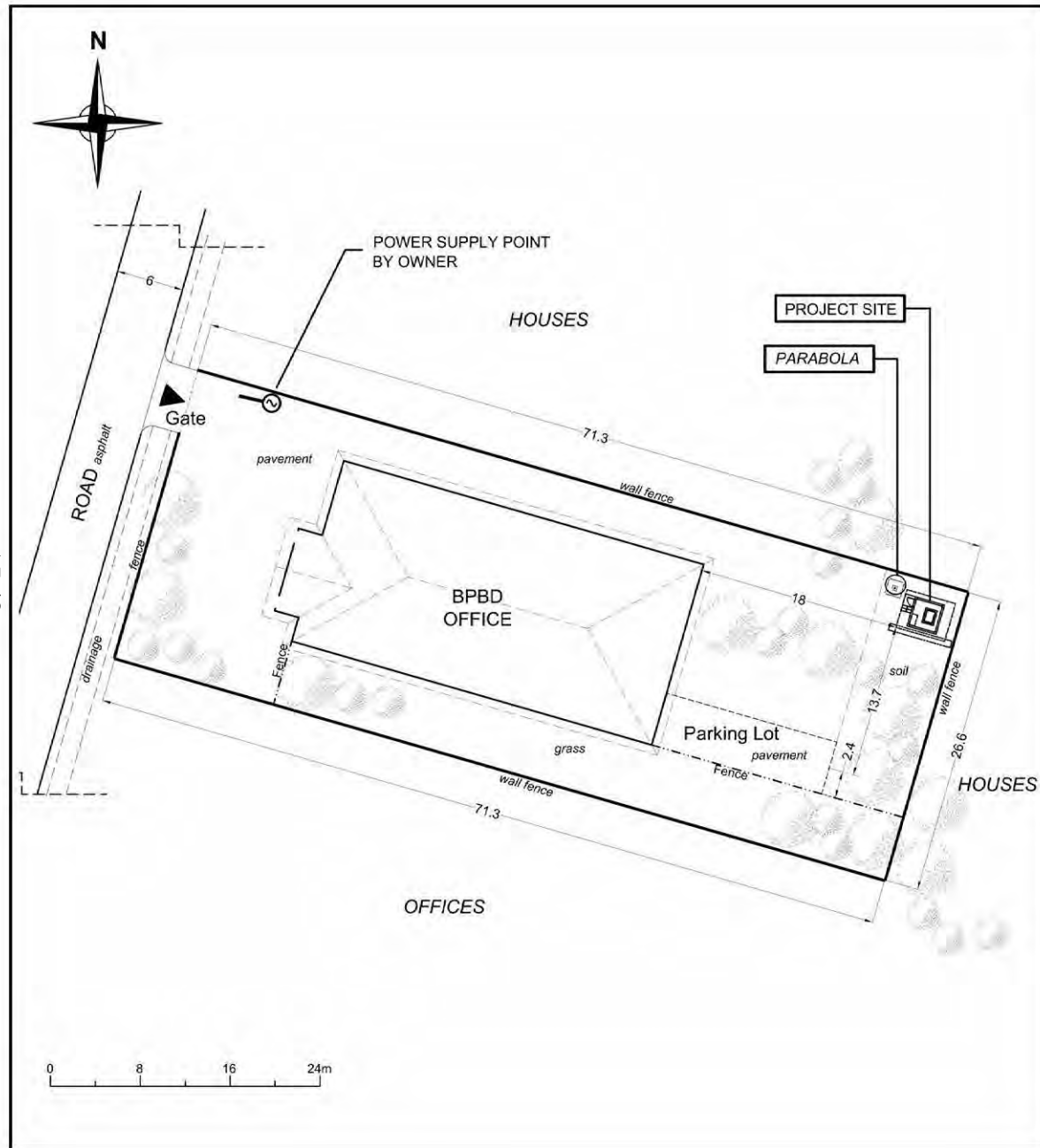

LEGEND:

-  CABLE (DATA TRANSFER SYSTEM TO ANTENNA)
- Horizontal cable length = 5m (Approx.)

TYPE 1

69

BPBD PACITAN

A7-49

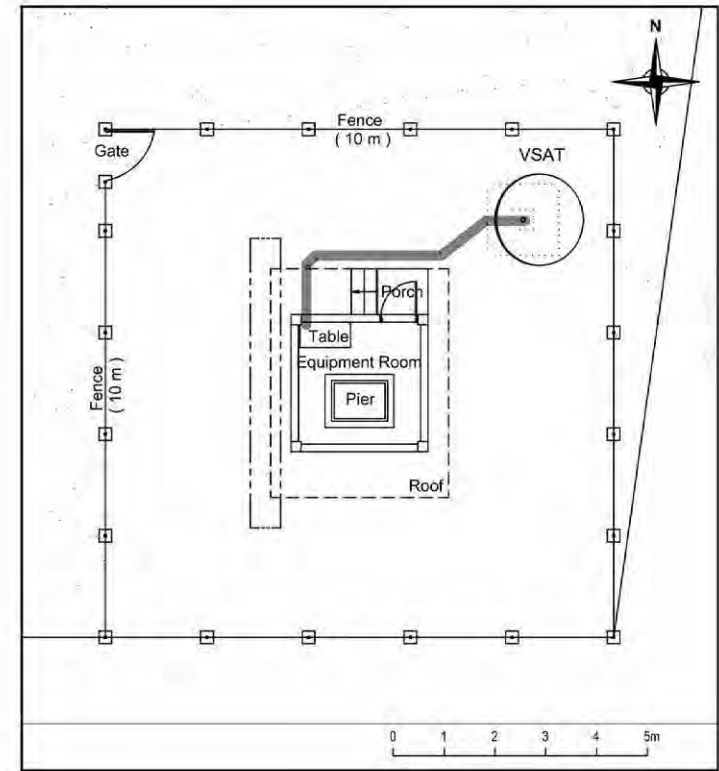
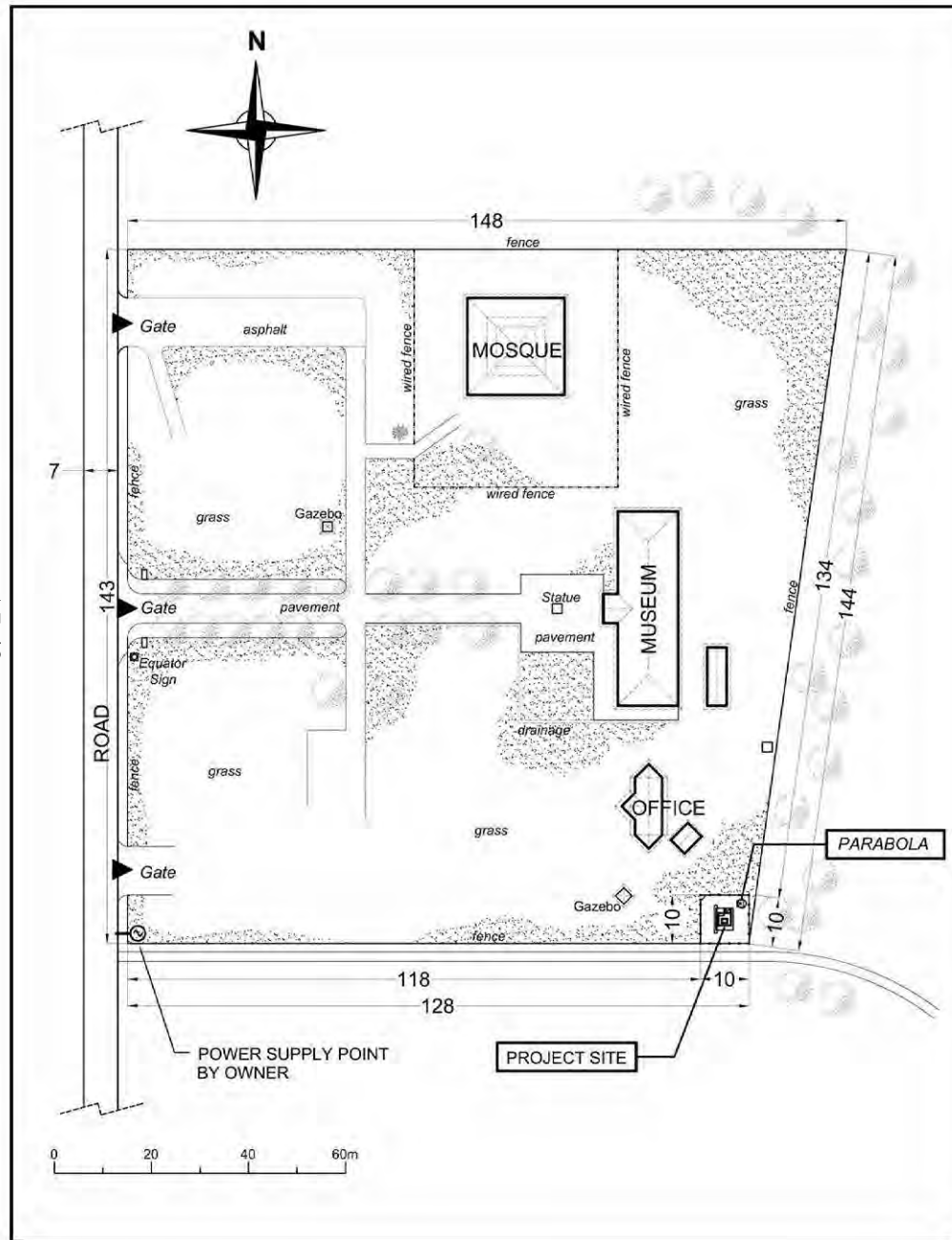

LEGEND:

— CABLE (DATA TRANSFER SYSTEM TO ANTENNA) Horizontal cable length = 6m (Approx.)

TYPE 1

70

BONJOL

A7-50

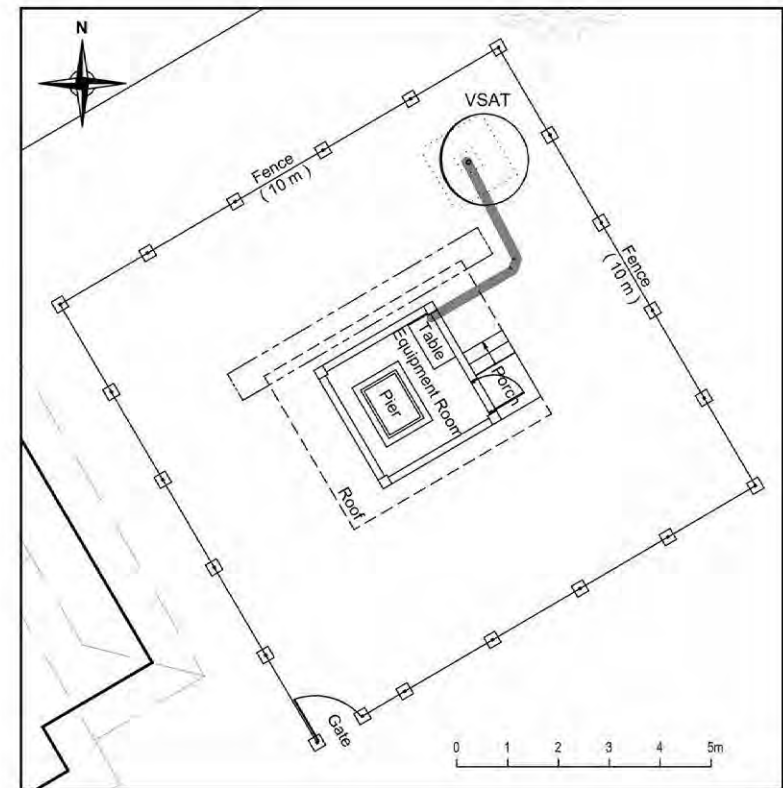
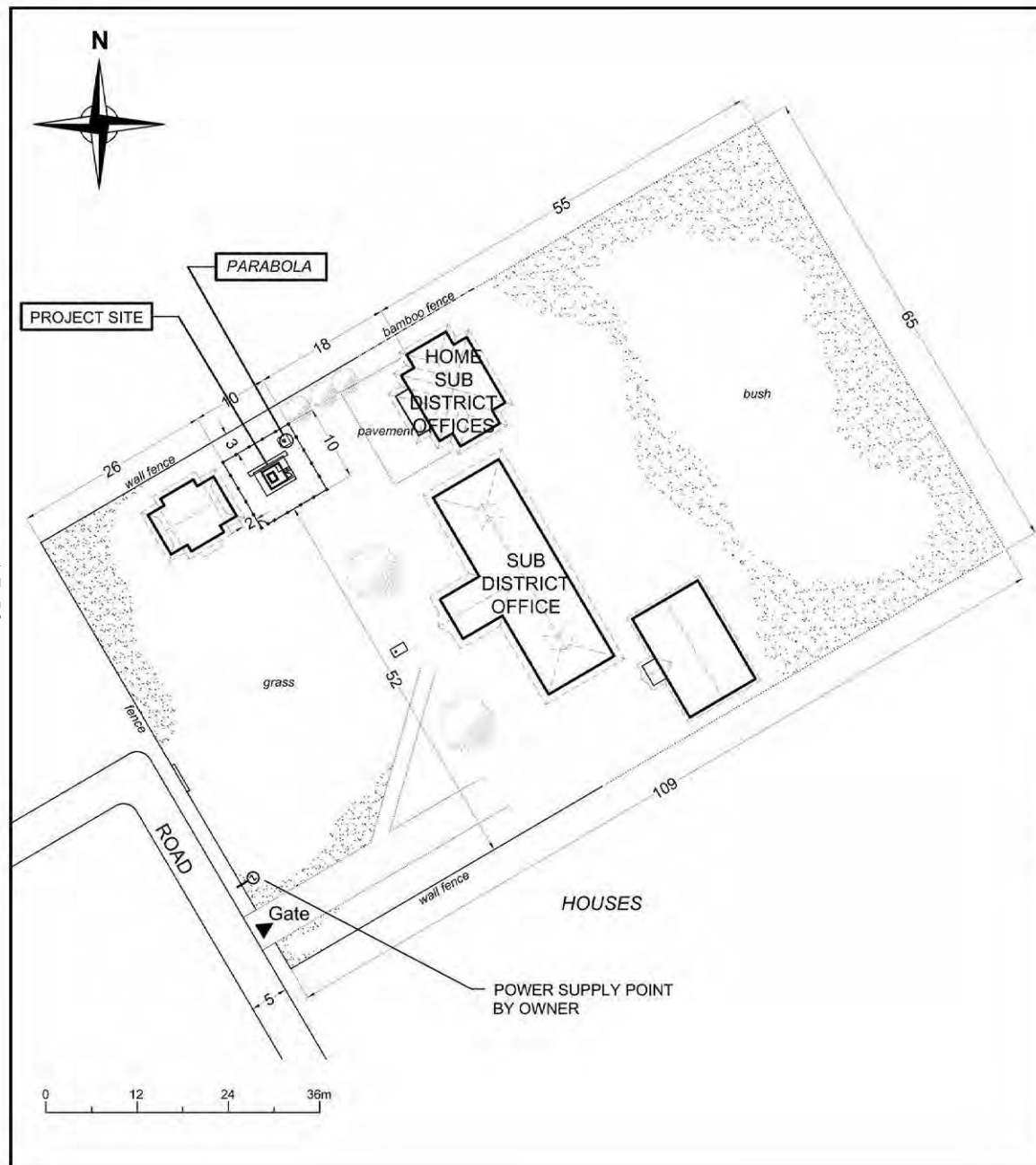

LEGEND:

— CABLE (DATA TRANSFER SYSTEM TO ANTENNA) Horizontal cable length = 5m (Approx.)

TYPE 1

71

KUMPULAN BANANG

A7-51

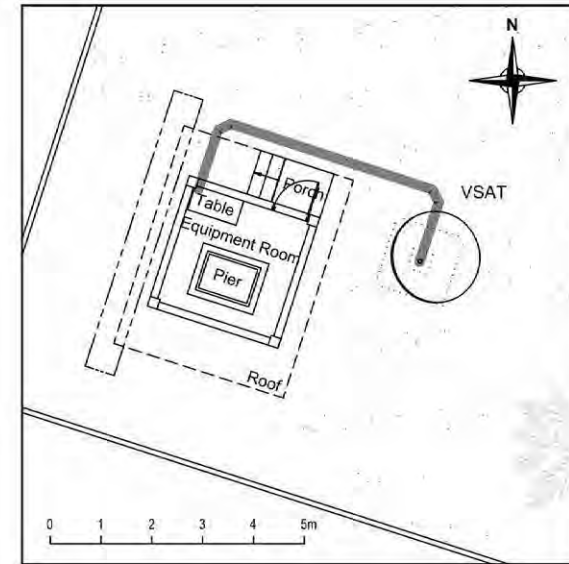
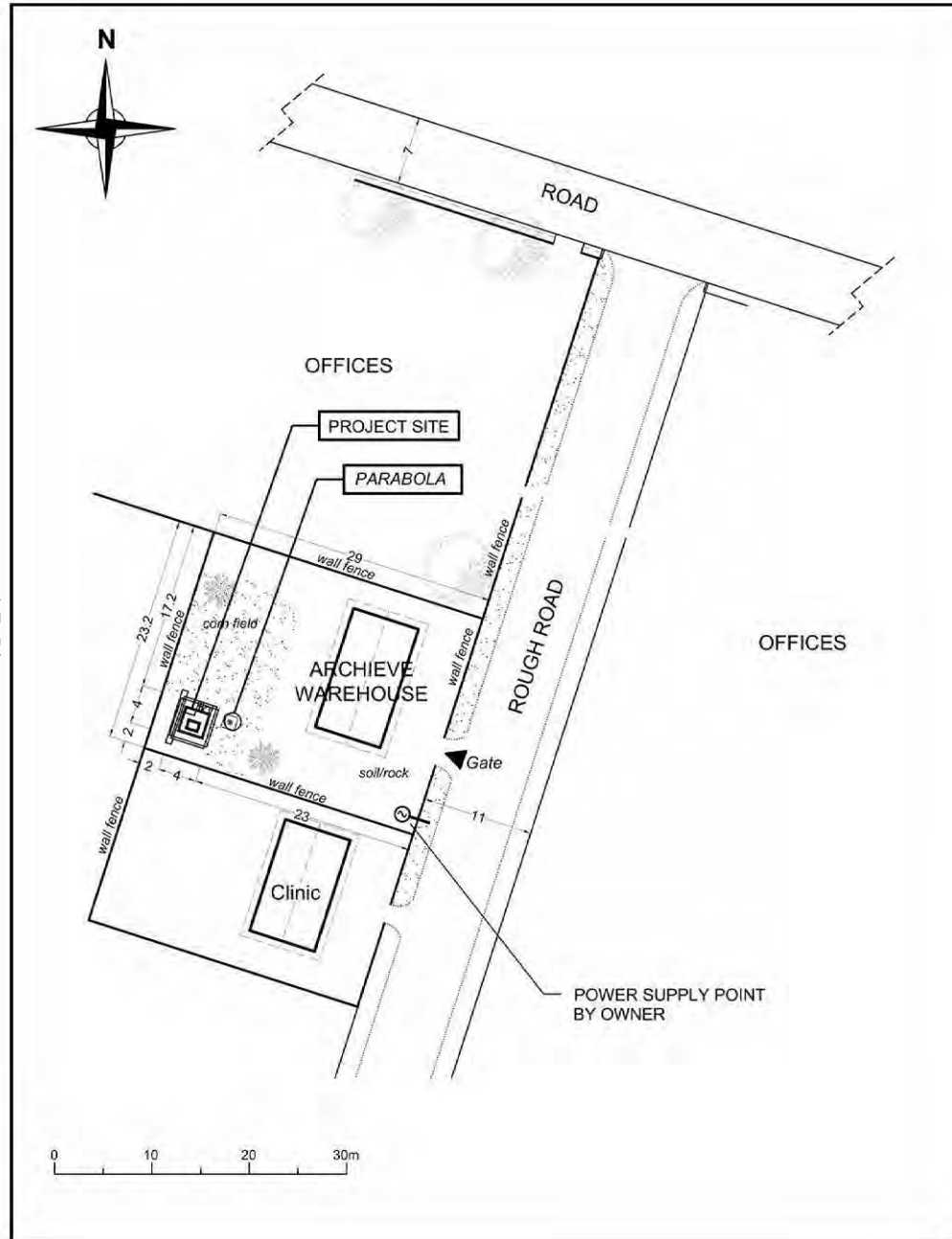

LEGEND:

 CABLE (DATA TRANSFER SYSTEM TO ANTENNA) Horizontal cable length = 8m (Approx.)

TYPE 1

72

LUBUK BASUNG

A7-S2

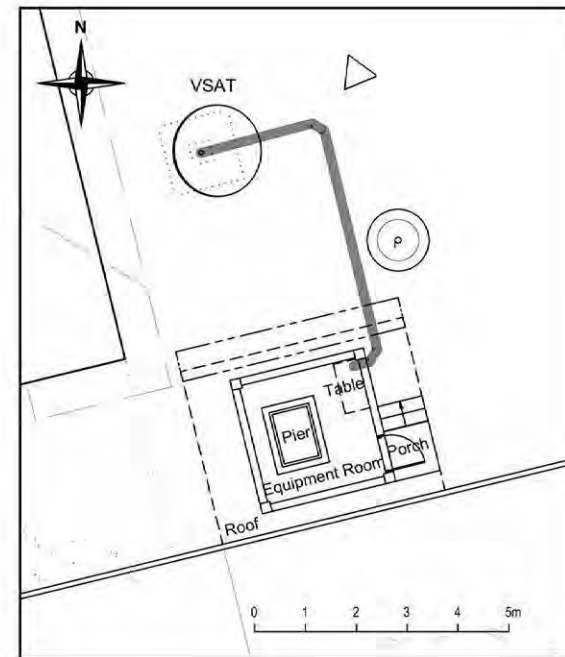
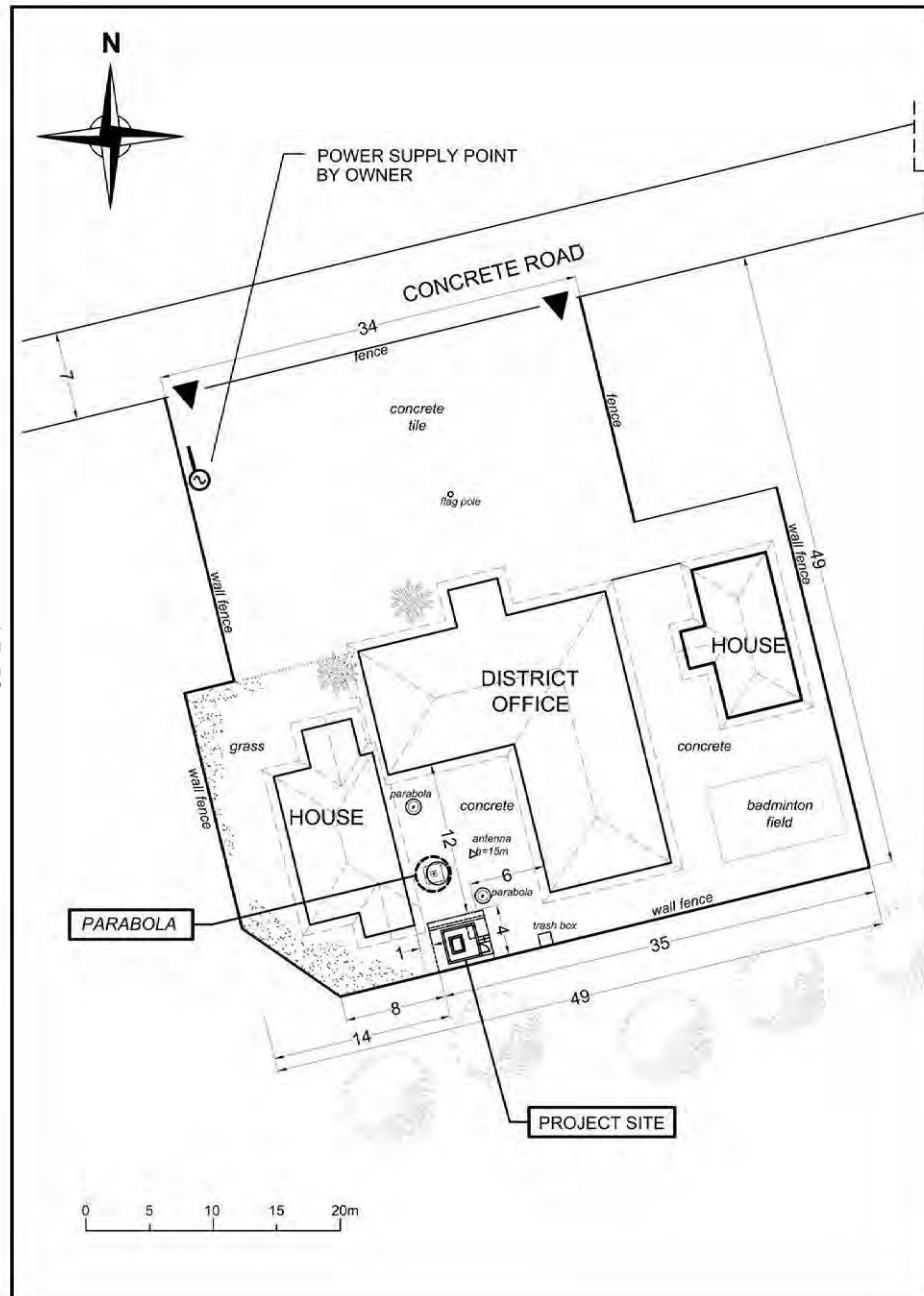

LEGEND:

— CABLE (DATA TRANSFER SYSTEM TO ANTENNA) Horizontal cable length = 8m (Approx.)

TYPE 1

74

MUARA LABUH

A7-53

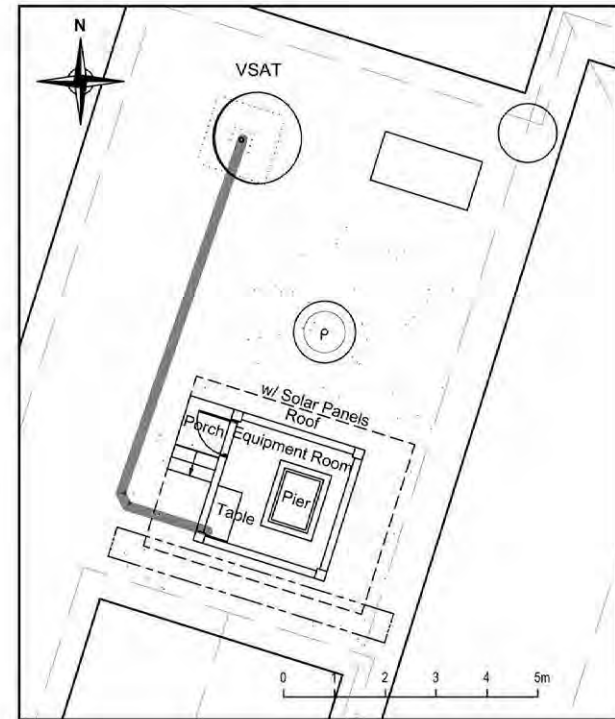
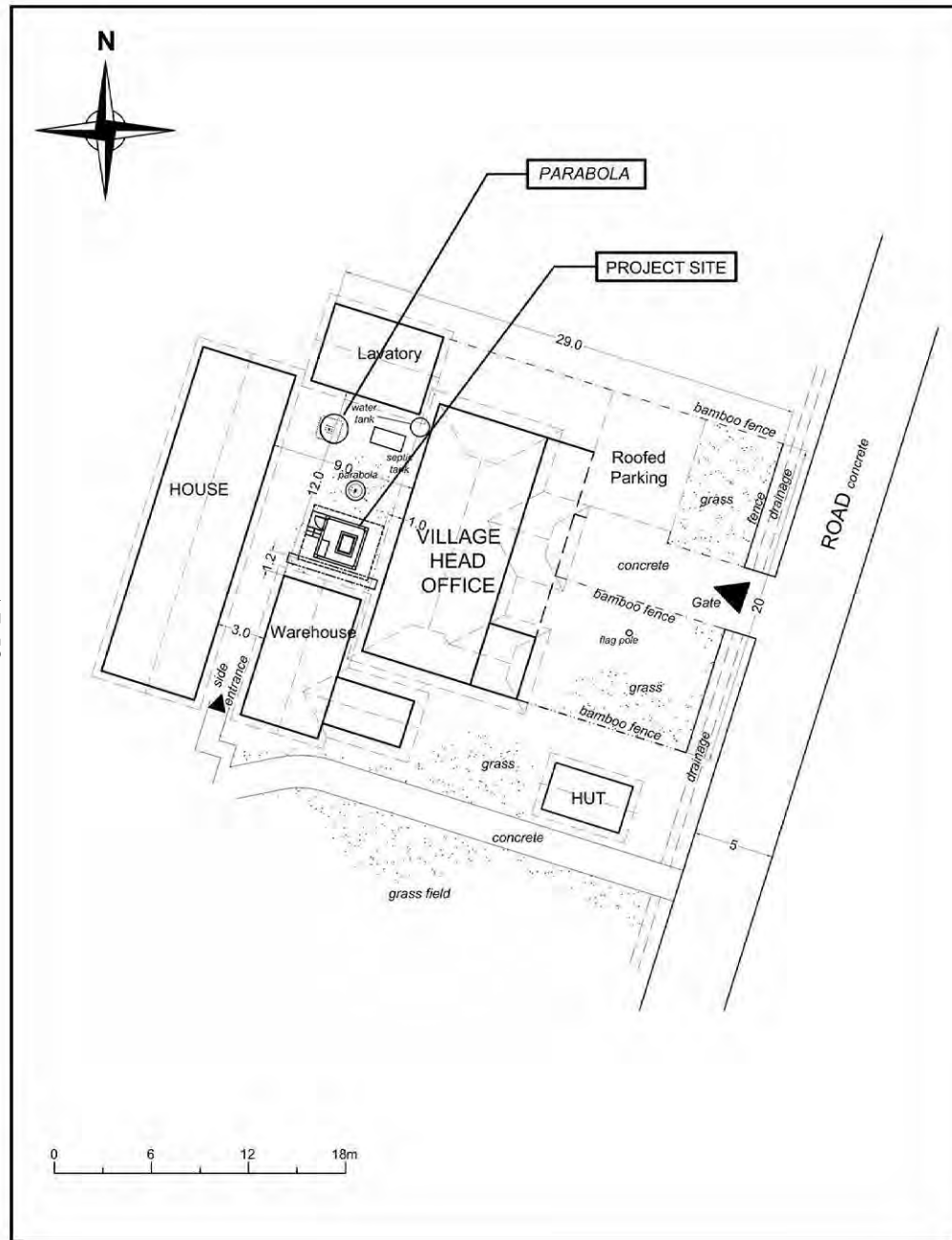

LEGEND:

— CABLE (DATA TRANSFER SYSTEM TO ANTENNA) Horizontal cable length = 10m (Approx.)

TYPE 2

75A

MUARA SIBERUT

A7-54

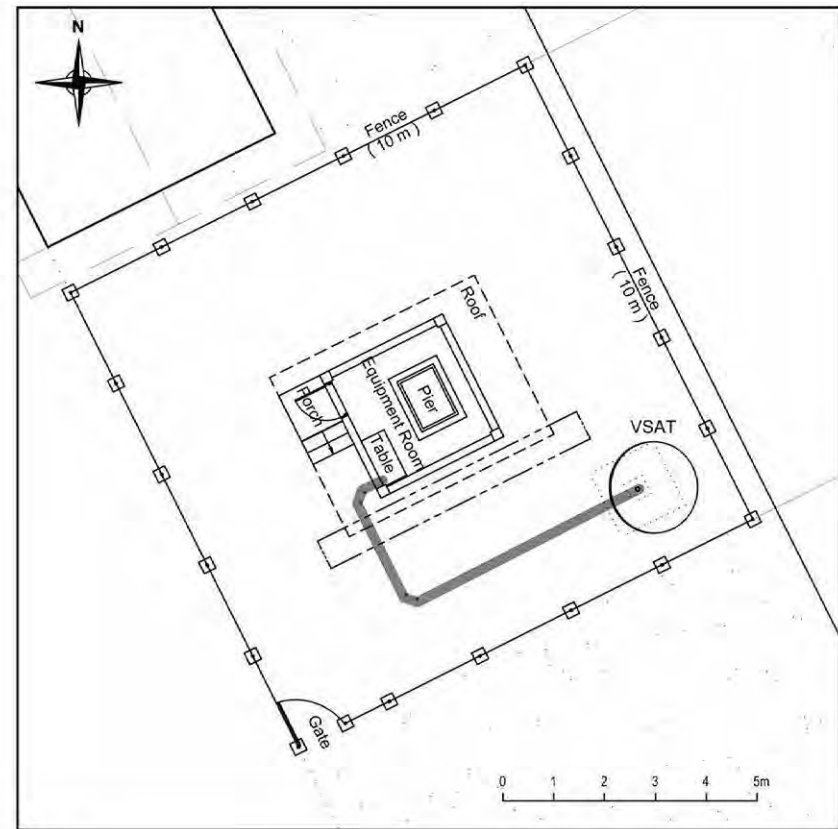
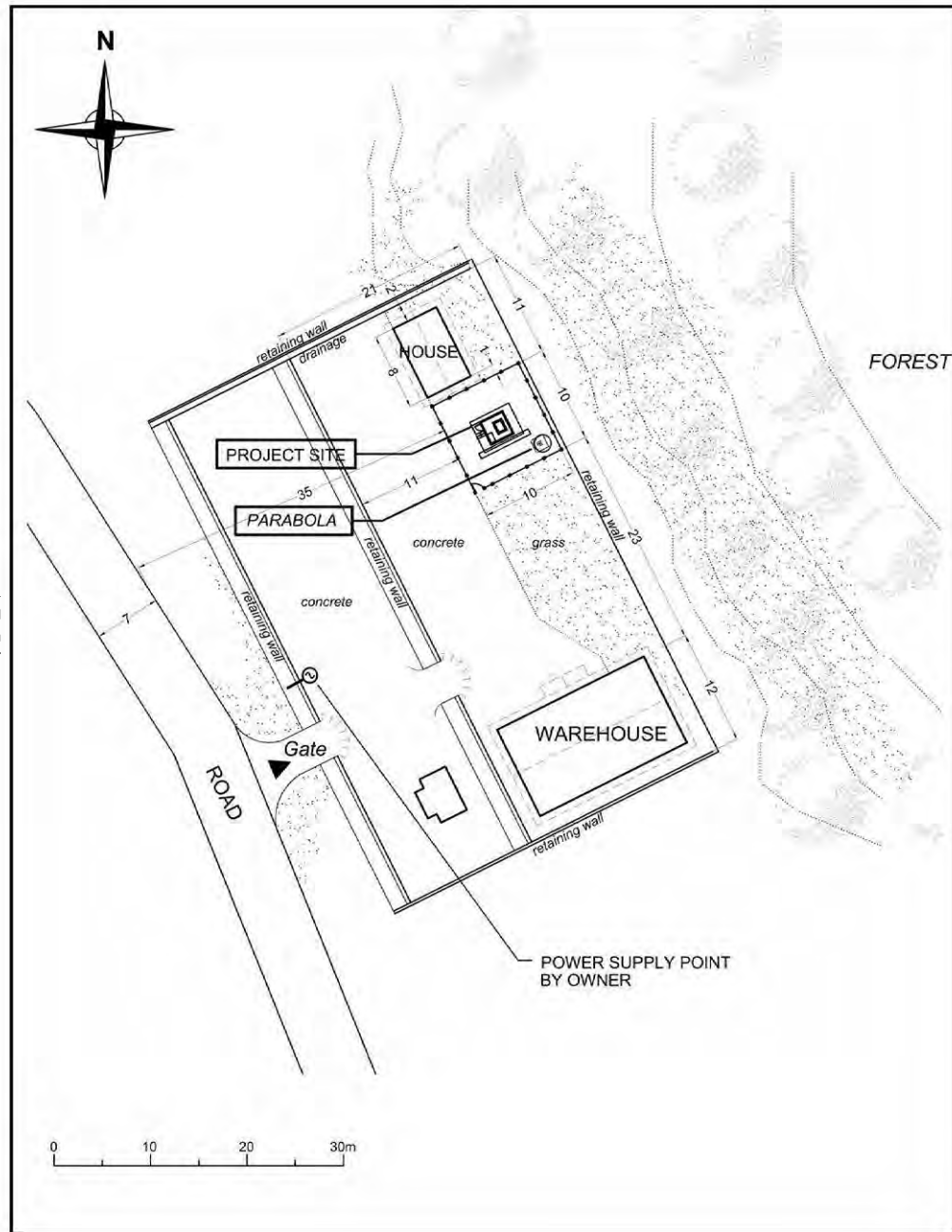

LEGEND:

— CABLE (DATA TRANSFER SYSTEM TO ANTENNA) Horizontal cable length = 8m (Approx.)

76

PAINAN

TYPE 1

A7-55

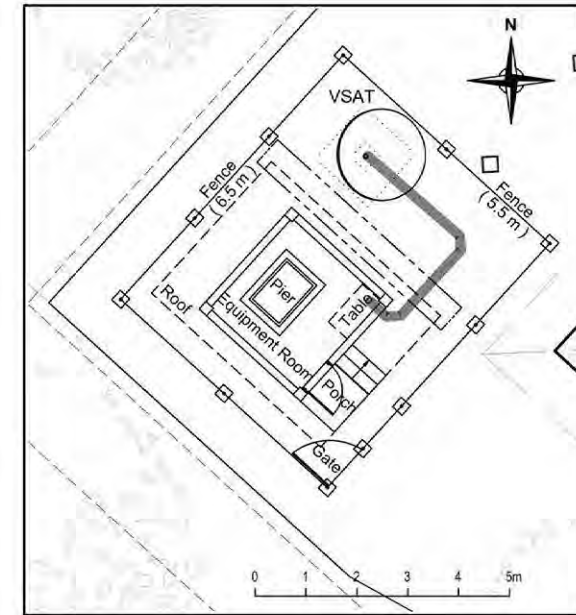
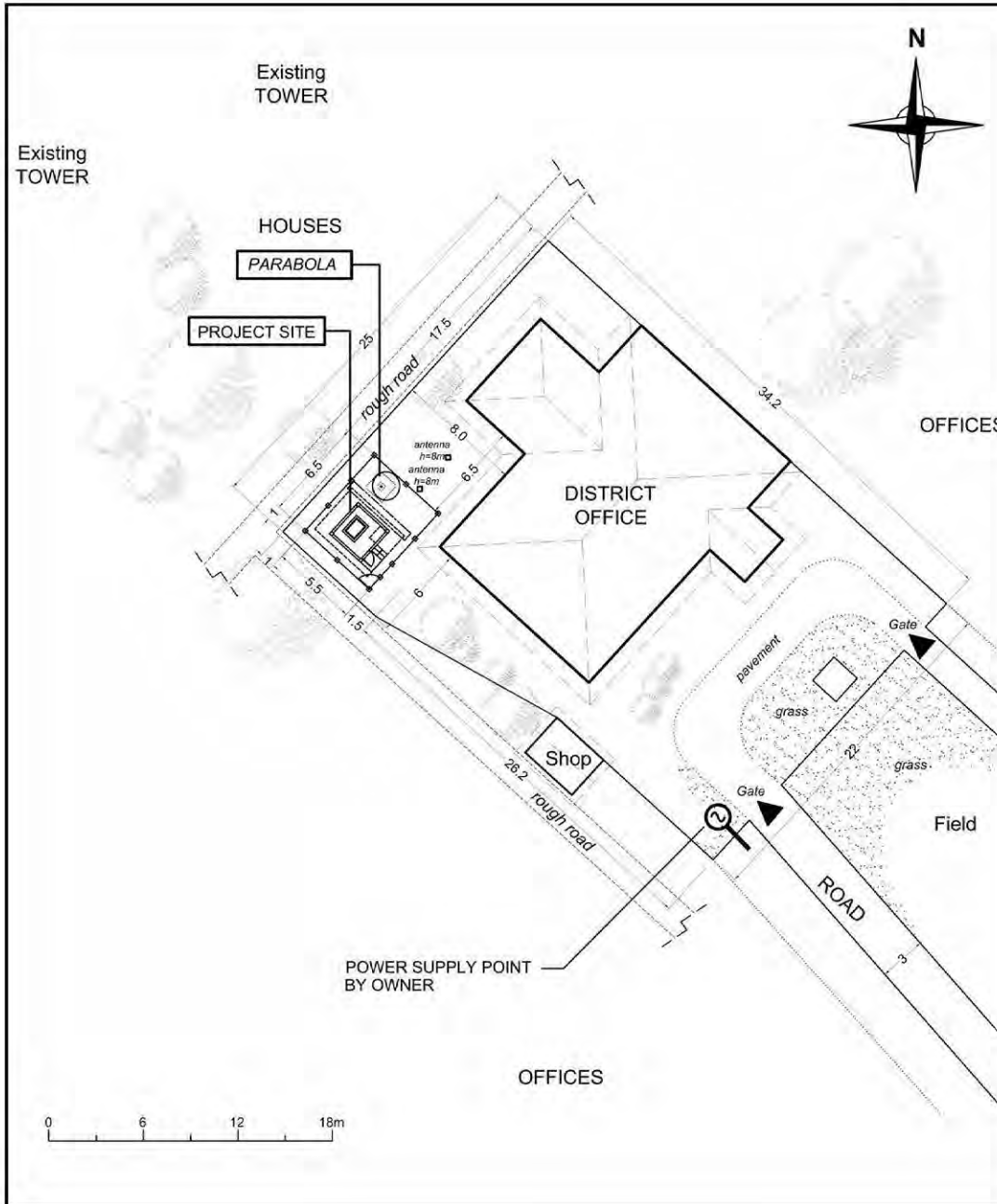

LEGEND:

— CABLE (DATA TRANSFER SYSTEM TO ANTENNA) Horizontal cable length = 6m (Approx.)

TYPE 1

77

RAO

A7-56

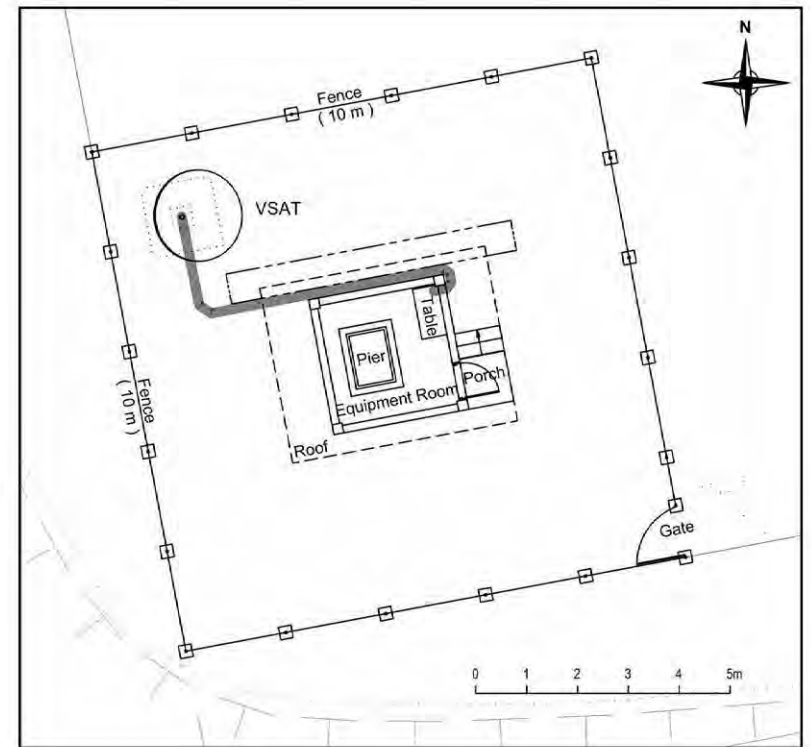
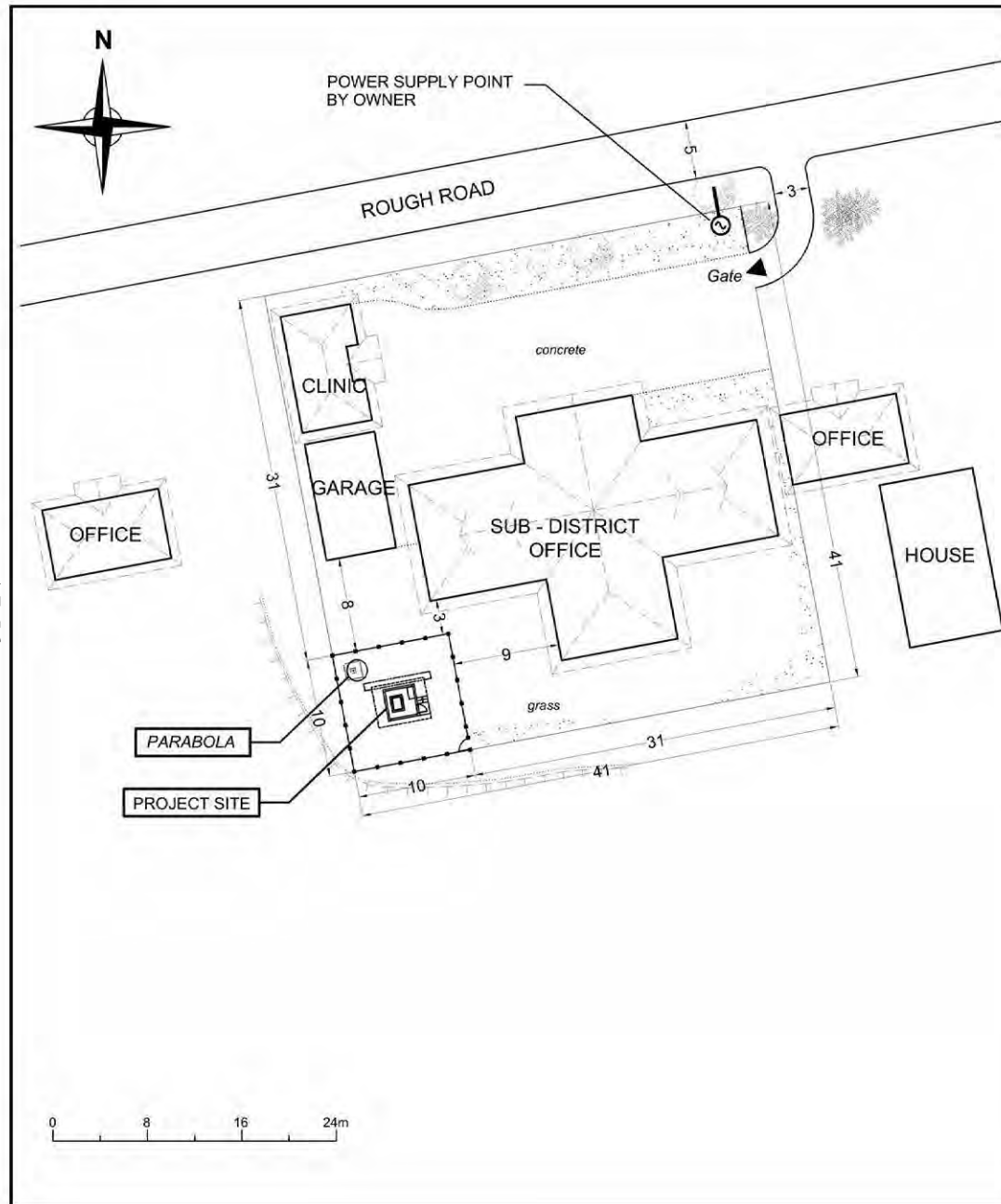

LEGEND:

— CABLE (DATA TRANSFER SYSTEM TO ANTENNA) Horizontal cable length = 8m (Approx.)

TYPE 1

79

TALANG BABUNGO

A7-57

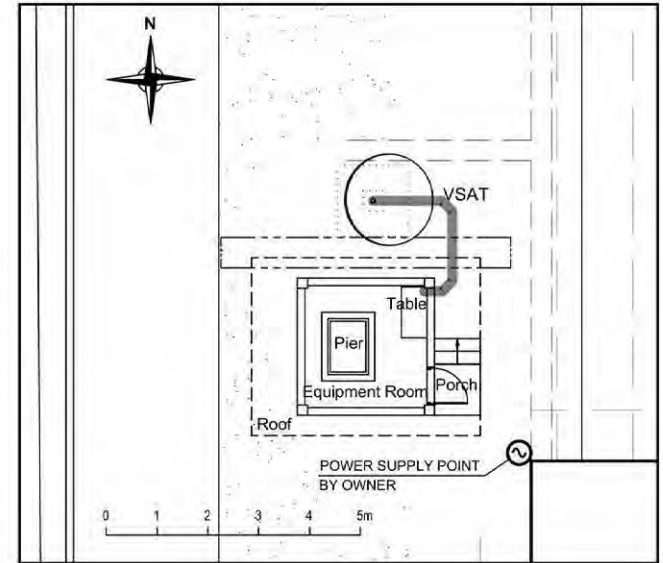
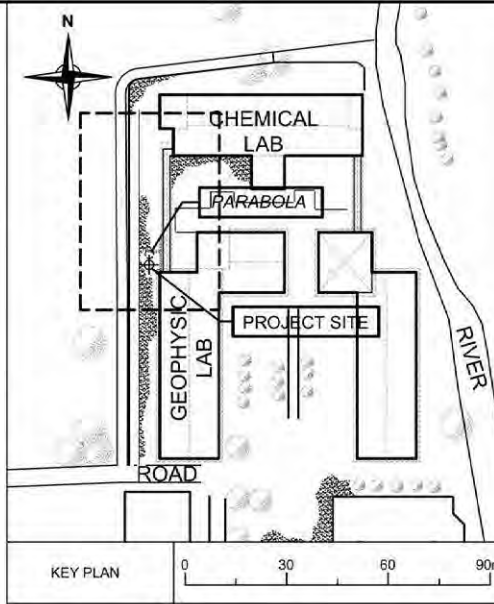
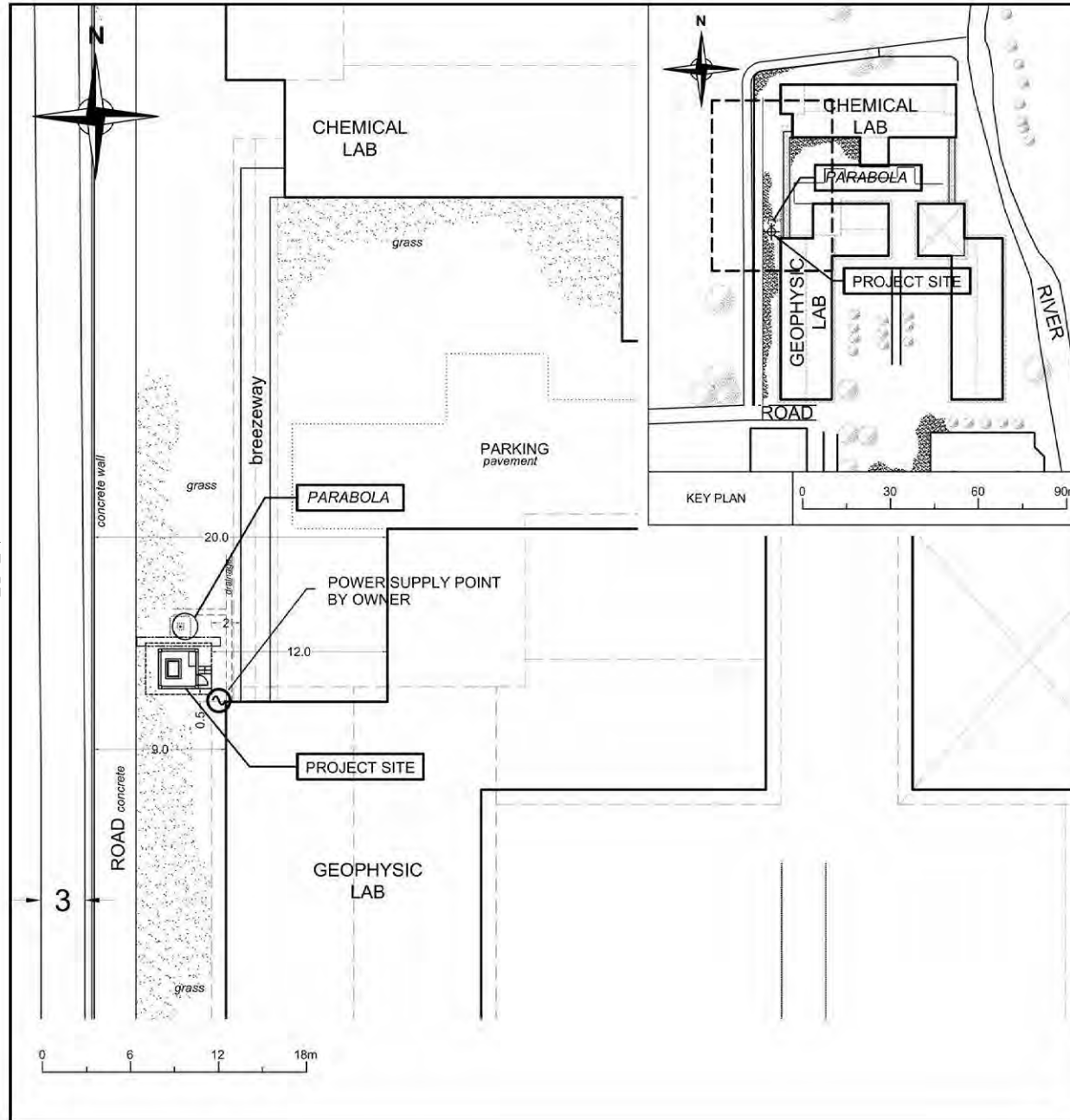

LEGEND:

— CABLE (DATA TRANSFER SYSTEM TO ANTENNA)
 Horizontal cable length = 4m (Approx.)

TYPE 1

80

UNP - PADANG

A7-58

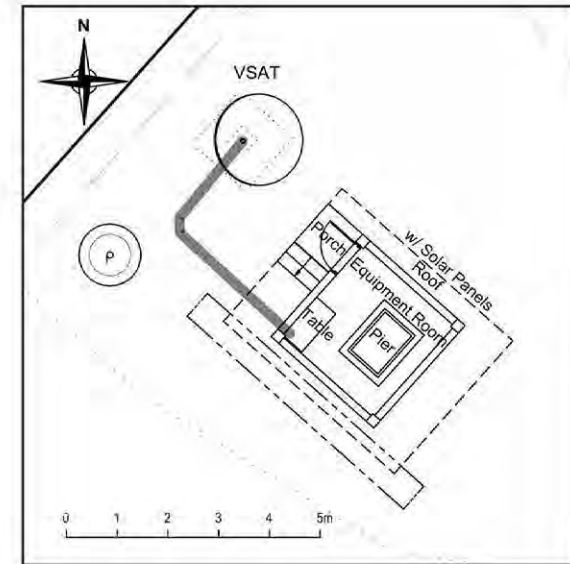
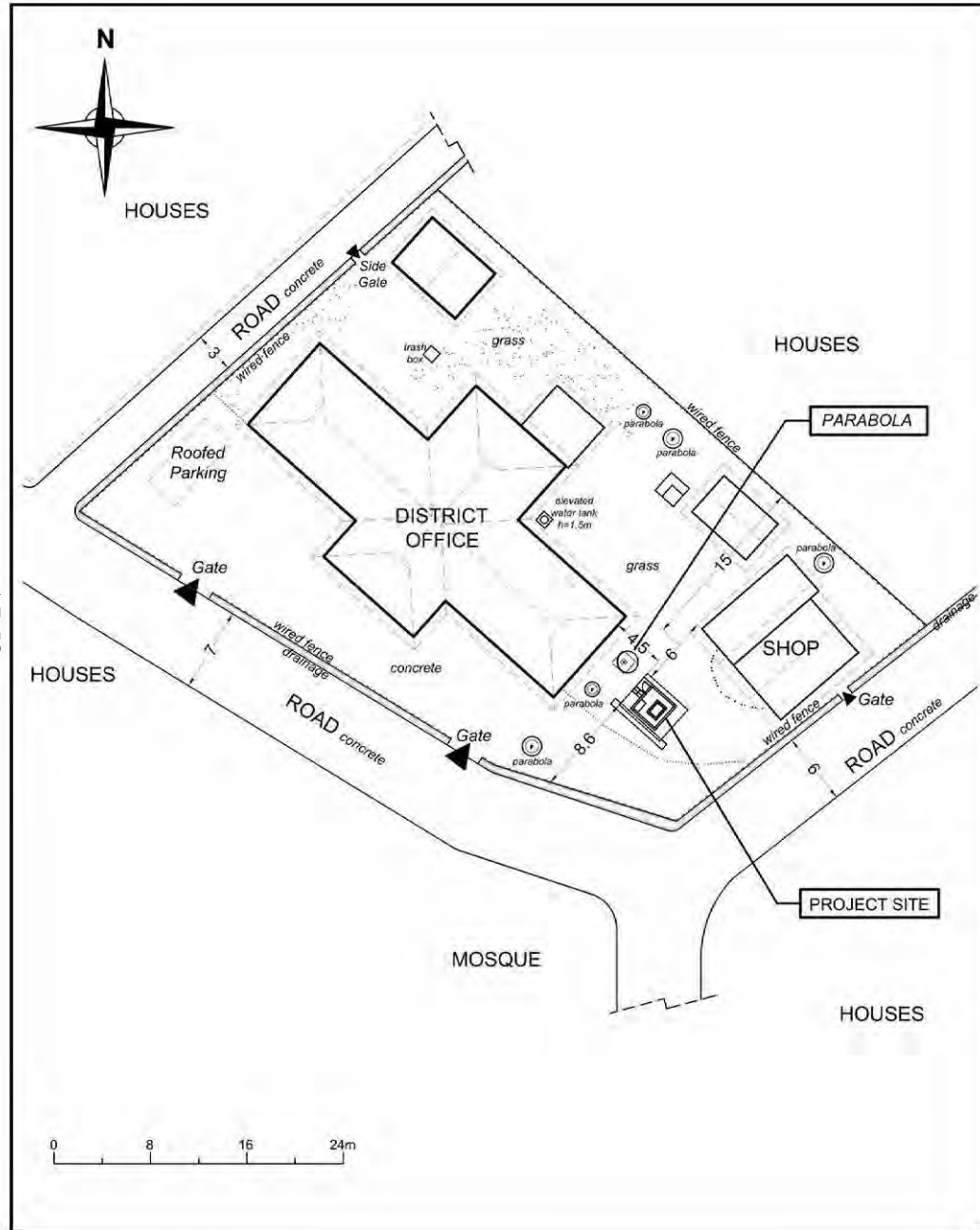

LEGEND:

 CABLE (DATA TRANSFER SYSTEM TO ANTENNA) Horizontal cable length = 6m (Approx.)

TYPE 2

81

PASIGOPPA

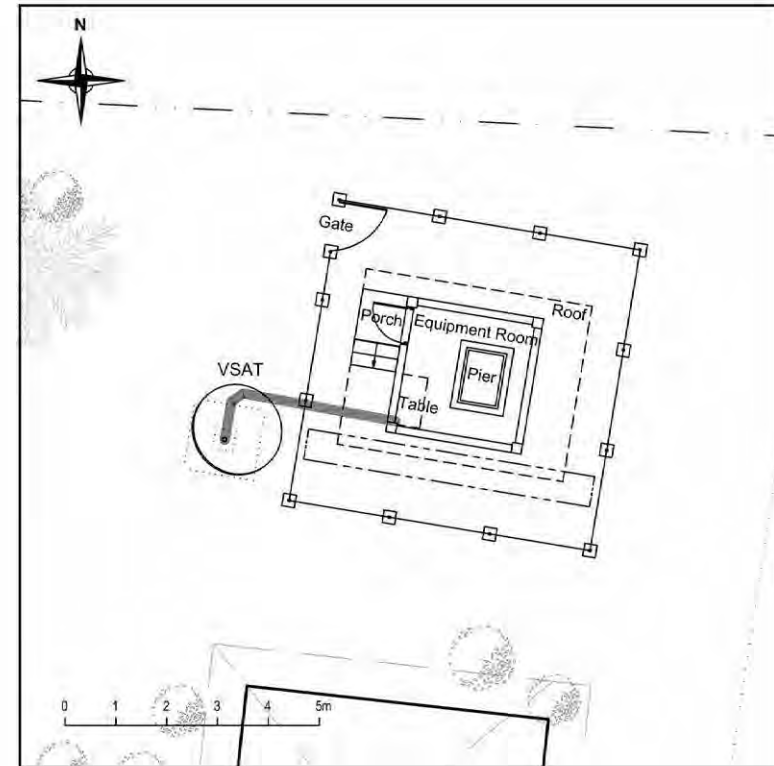
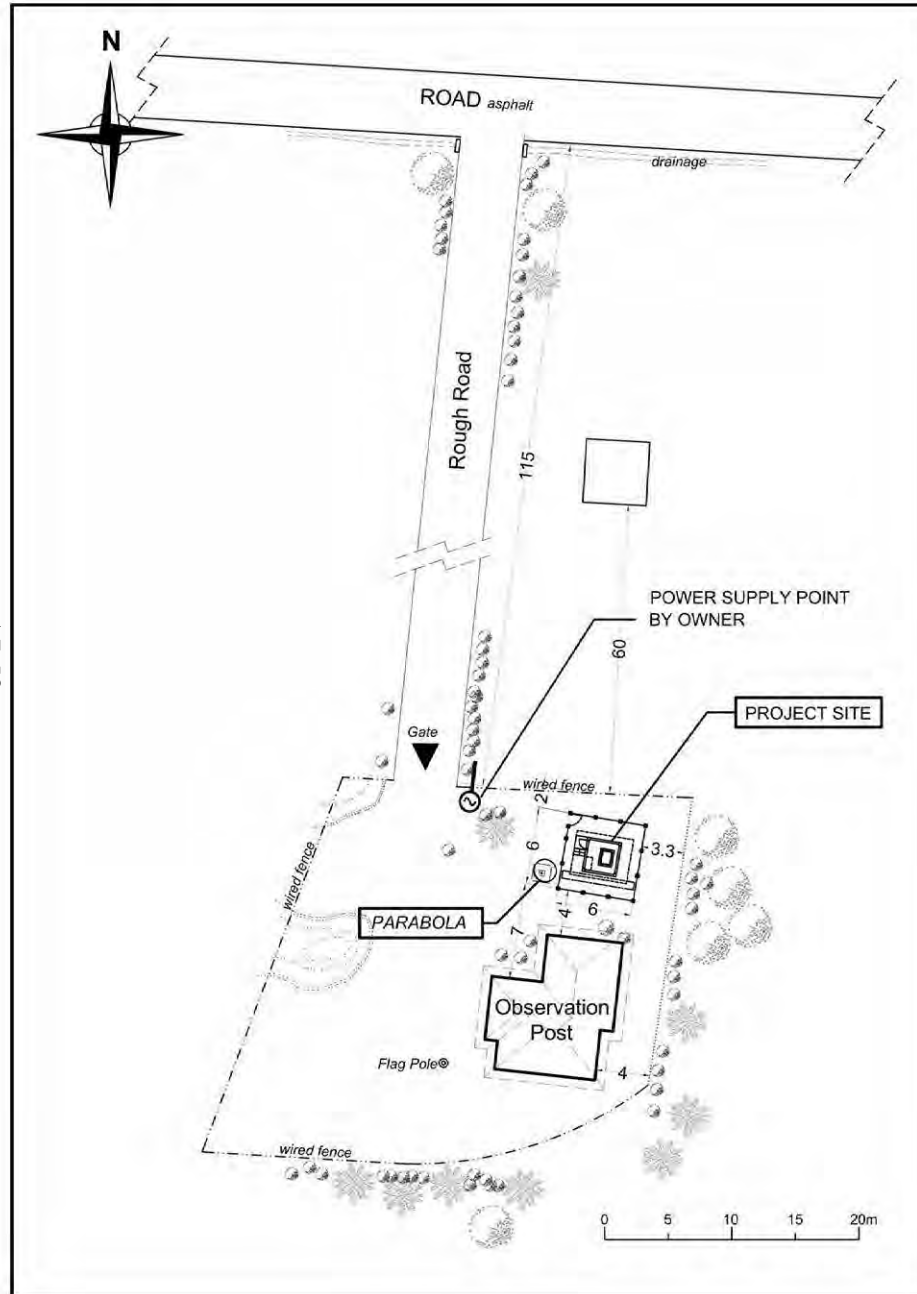

LEGEND:

— CABLE (DATA TRANSFER SYSTEM TO ANTENNA) Horizontal cable length = 5m (Approx.)

TYPE 1

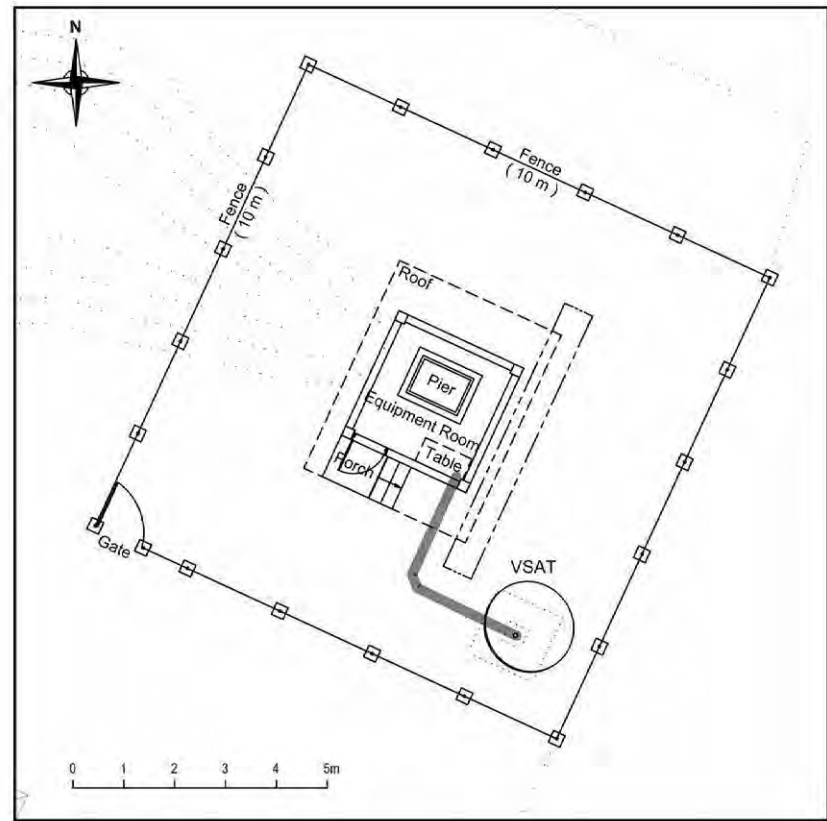
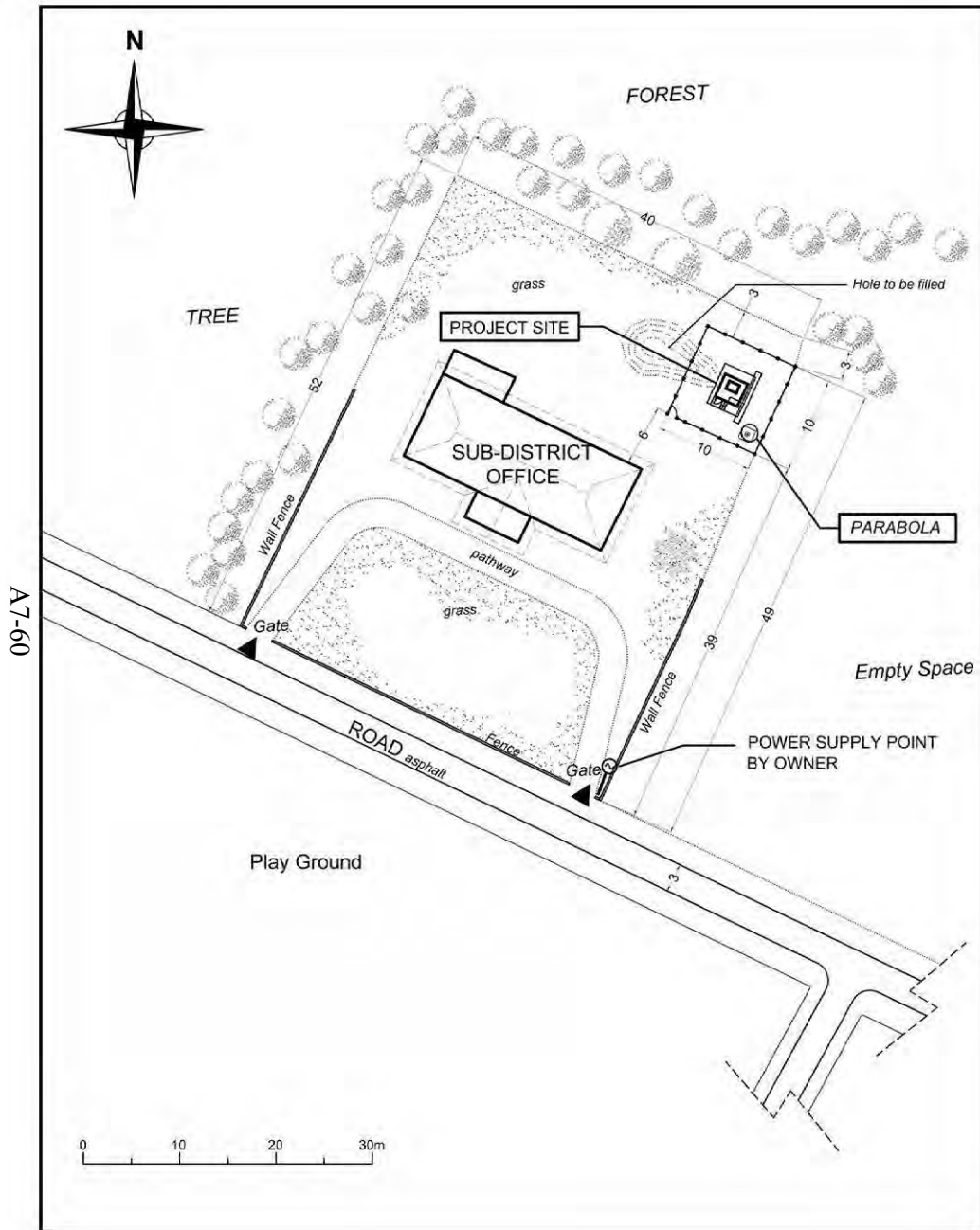

LEGEND:

— CABLE (DATA TRANSFER SYSTEM TO ANTENNA) Horizontal cable length = 5m (Approx.)

TYPE 1

A7-61

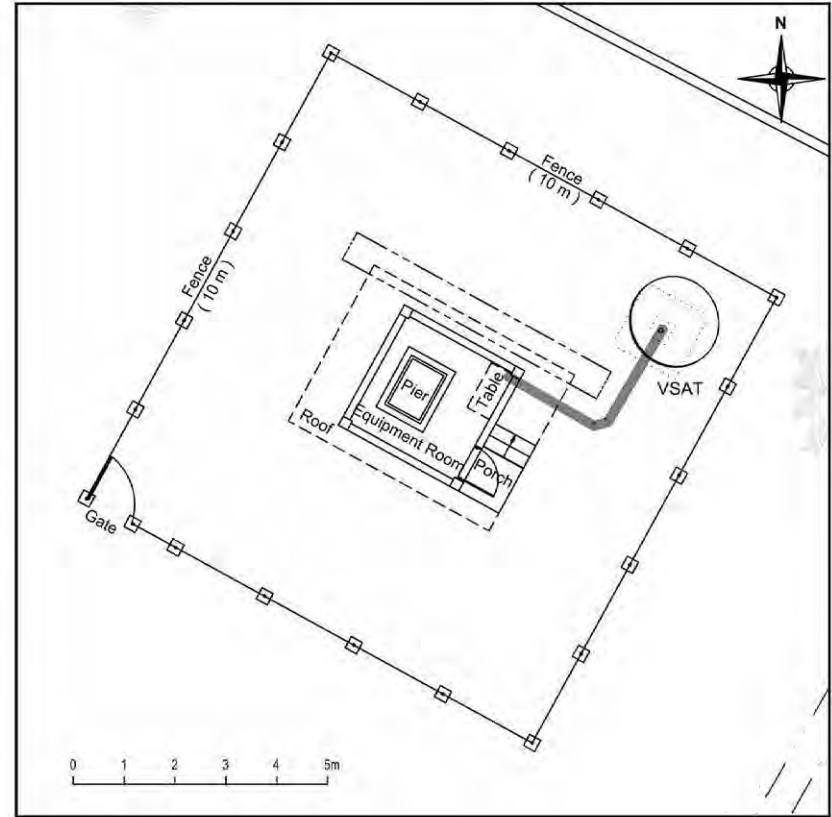
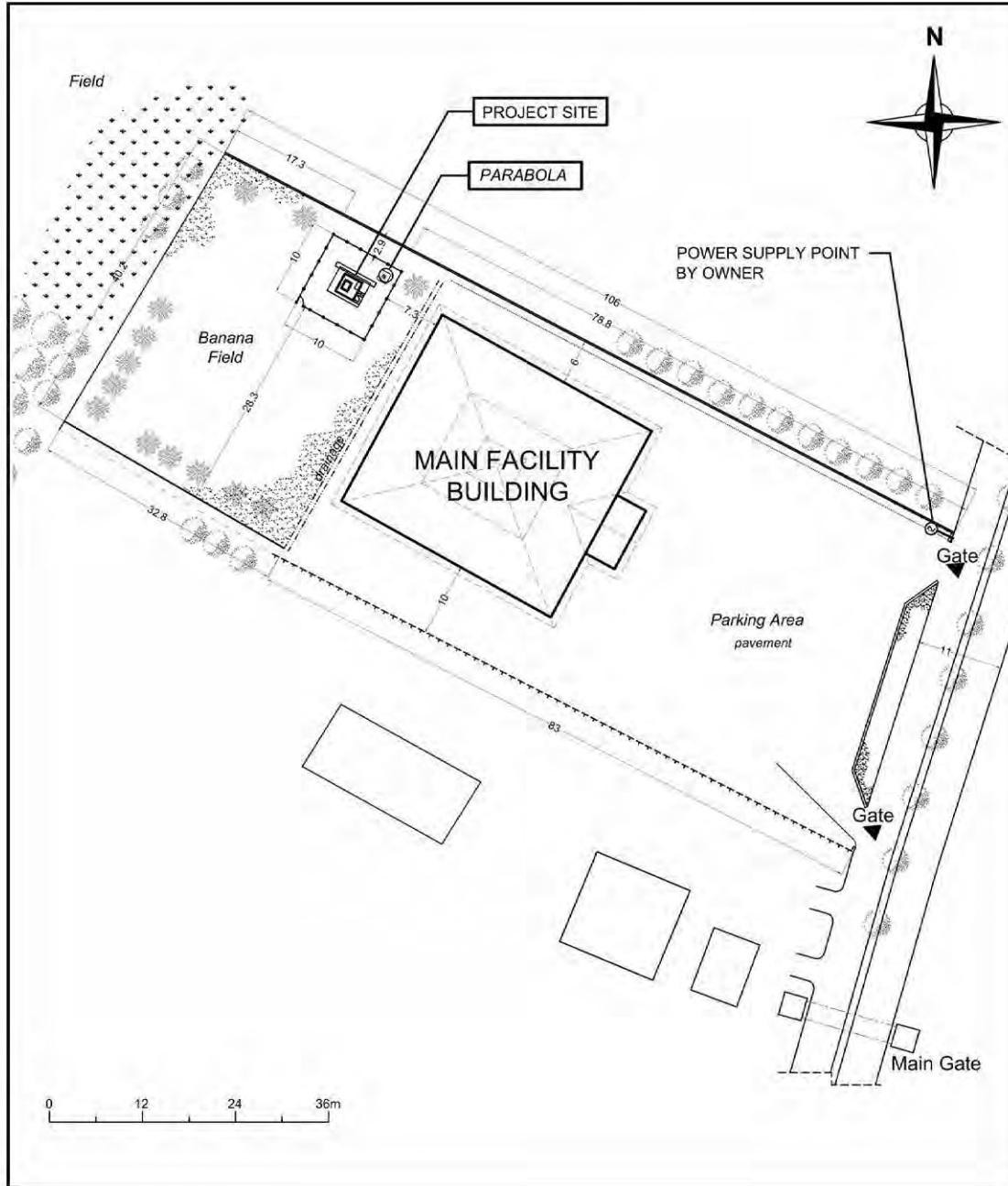

LEGEND:

— CABLE (DATA TRANSFER SYSTEM TO ANTENNA) Horizontal cable length = 5m (Approx.)

TYPE 1

84

KOTA AGUNG

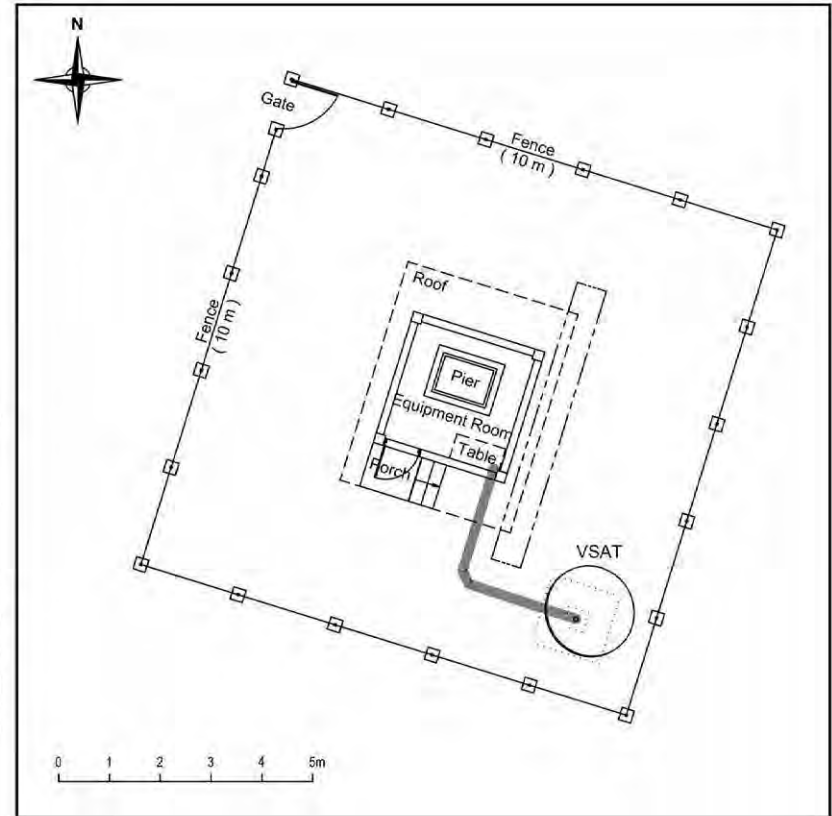
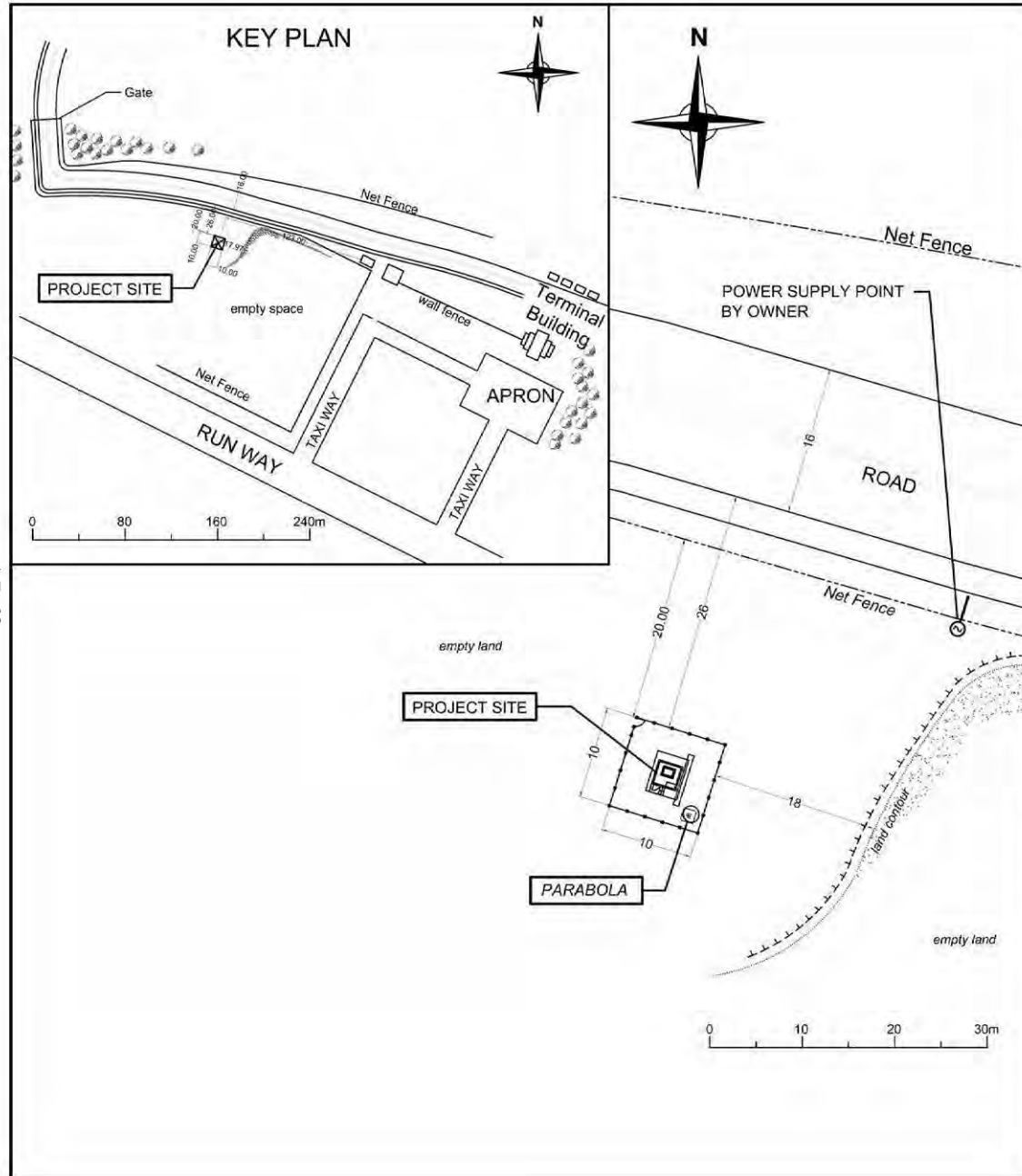

LEGEND:

— CABLE (DATA TRANSFER SYSTEM TO ANTENNA) Horizontal cable length = 5m (Approx.)

TYPE 1

86

KRUI

A7-63

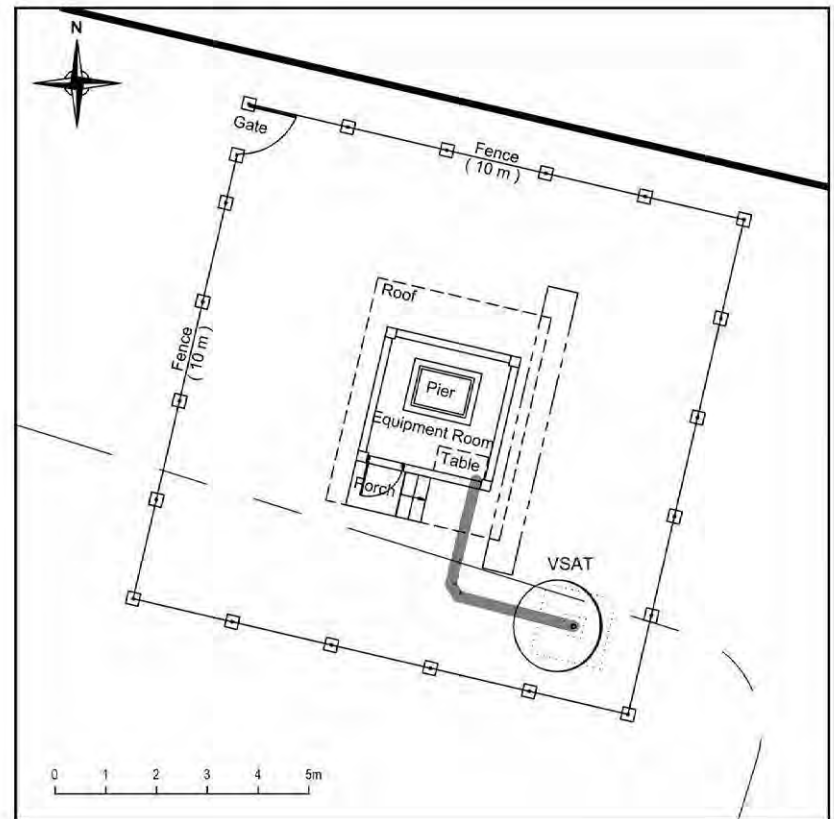
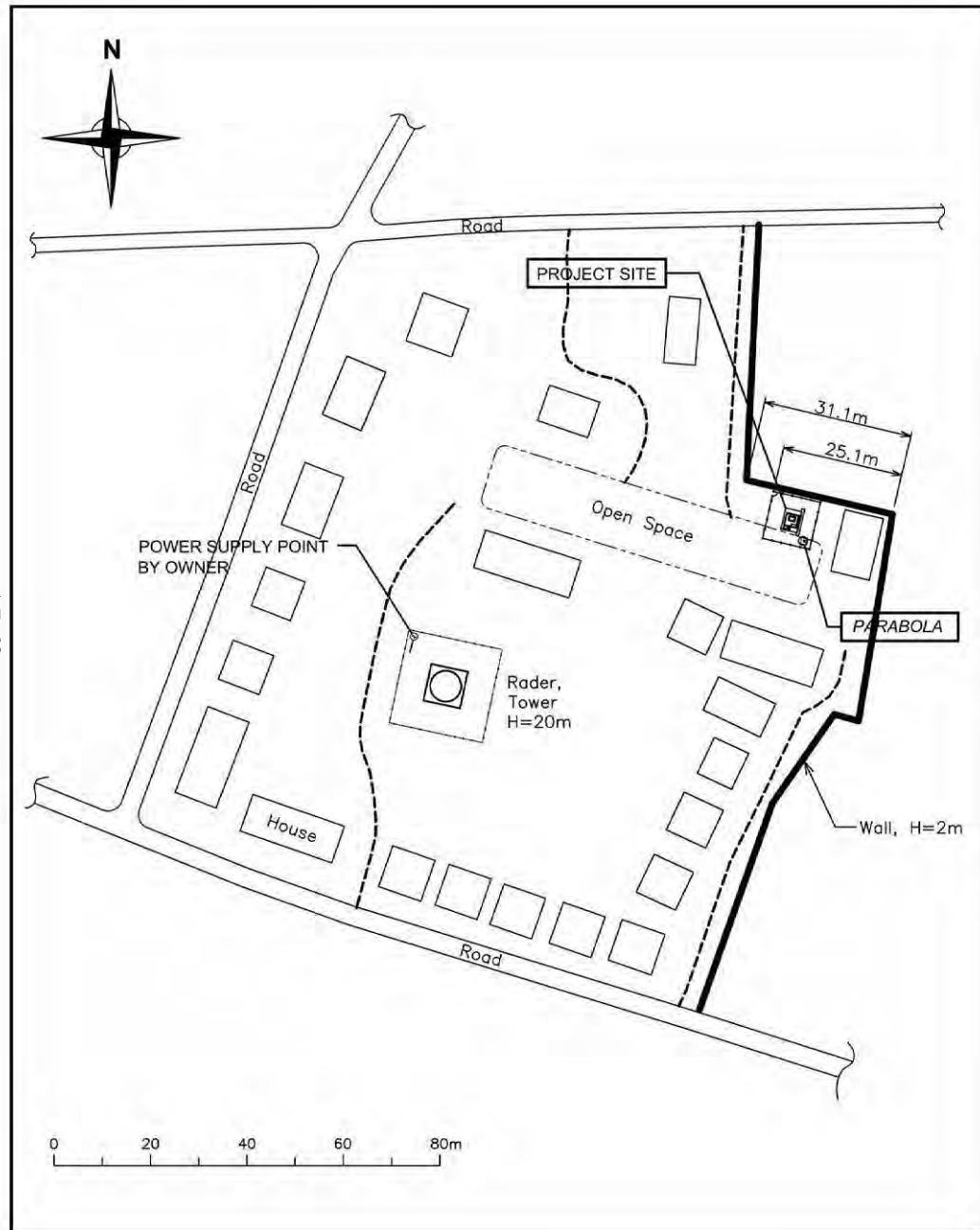

LEGEND:

— CABLE (DATA TRANSFER SYSTEM TO ANTENNA) Horizontal cable length = 5m (Approx.)

TYPE 3

101

LUWI BUDI

A7-64

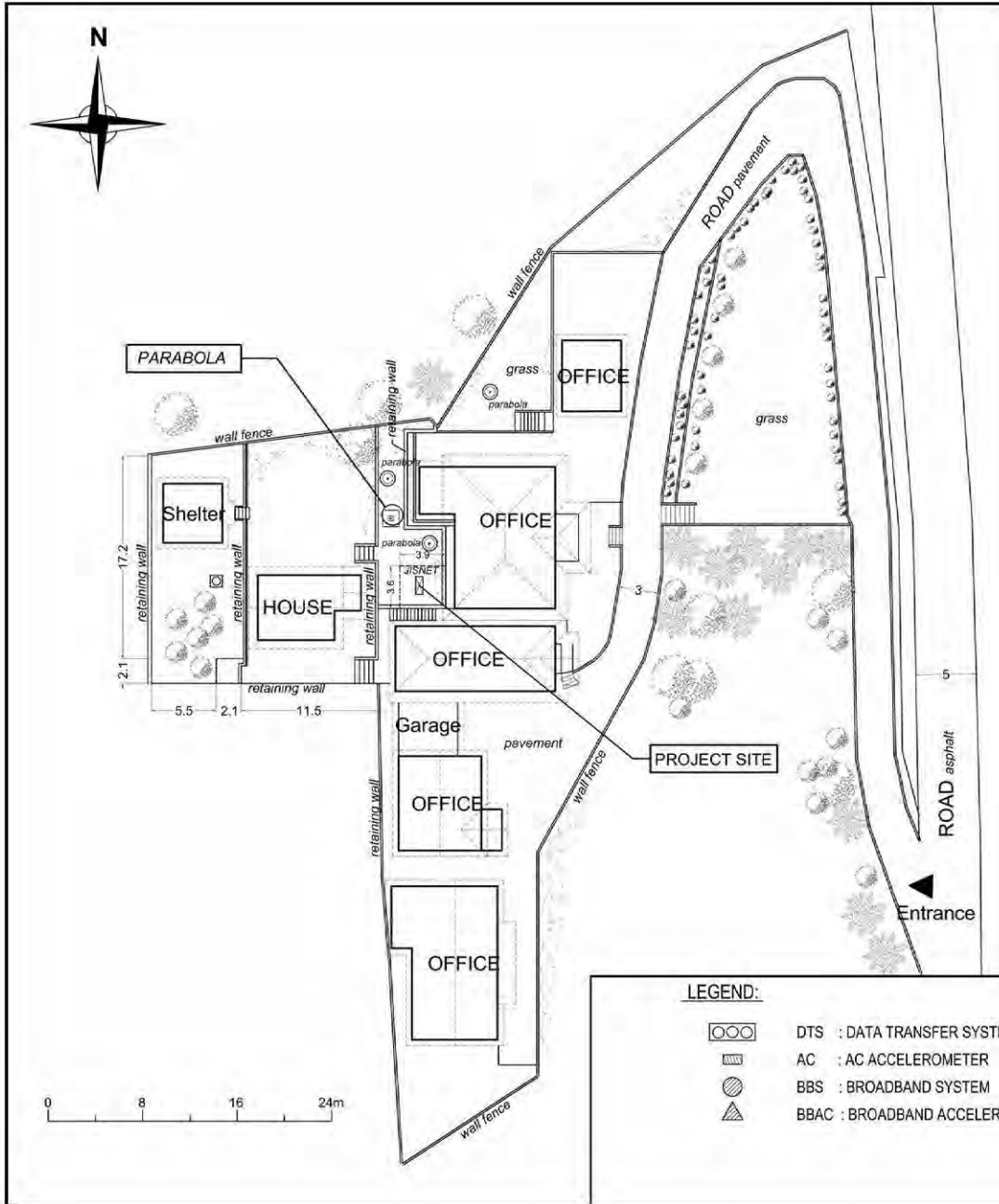

LEGEND:

- DTS : DATA TRANSFER SYSTEM
- AC : AC ACCELEROMETER
- BBS : BROADBAND SYSTEM
- BBAC : BROADBAND ACCELEROMETER

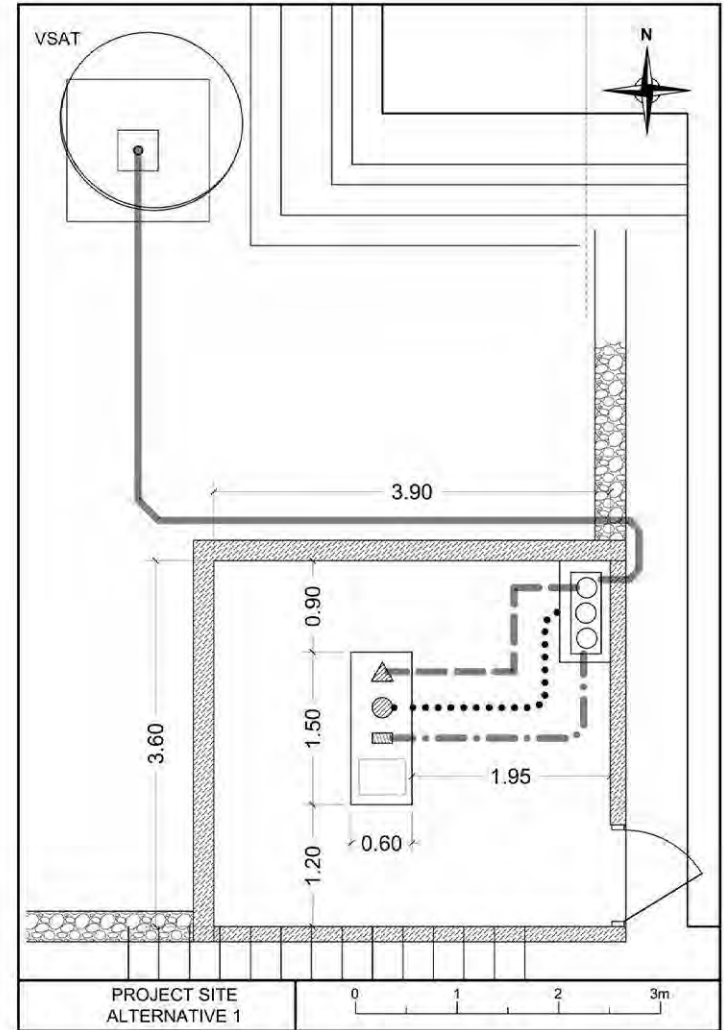

- CABLE (DTS TO ANTENNA) Horizontal cable length = 10m (Approx.)
- CABLE 1 (AC TO DTS) Horizontal cable length = 3m (Approx.)
- CABLE 2 (BBS TO DTS) Horizontal cable length = 3m (Approx.)
- CABLE 3 (BBAC TO DTS) Horizontal cable length = 3m (Approx.)

TYPE 3'

102

BJI

A7-65

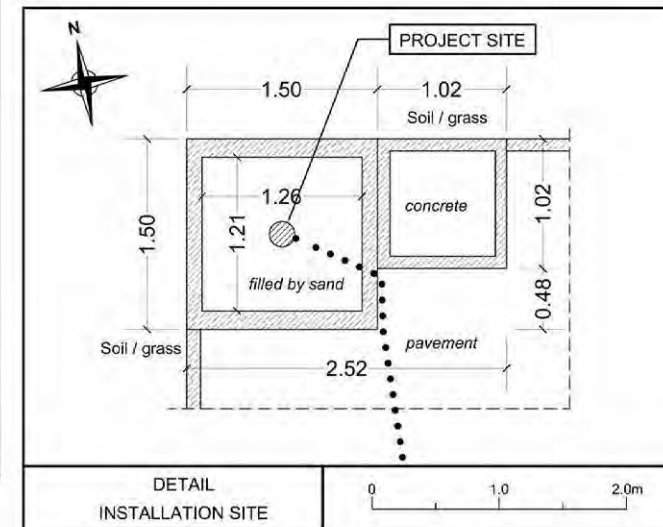
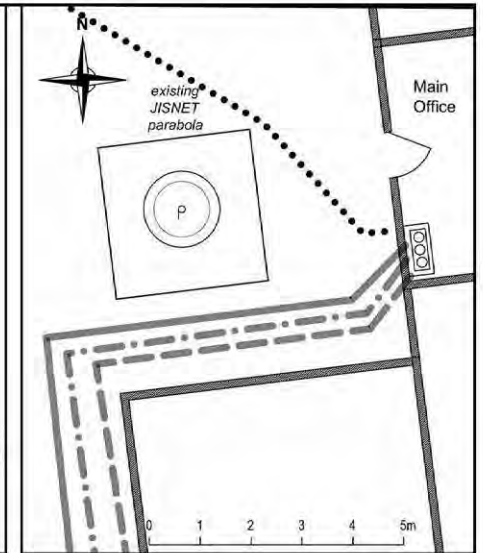
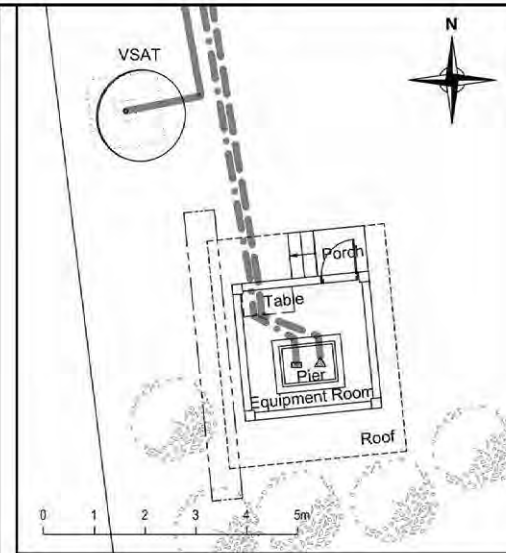
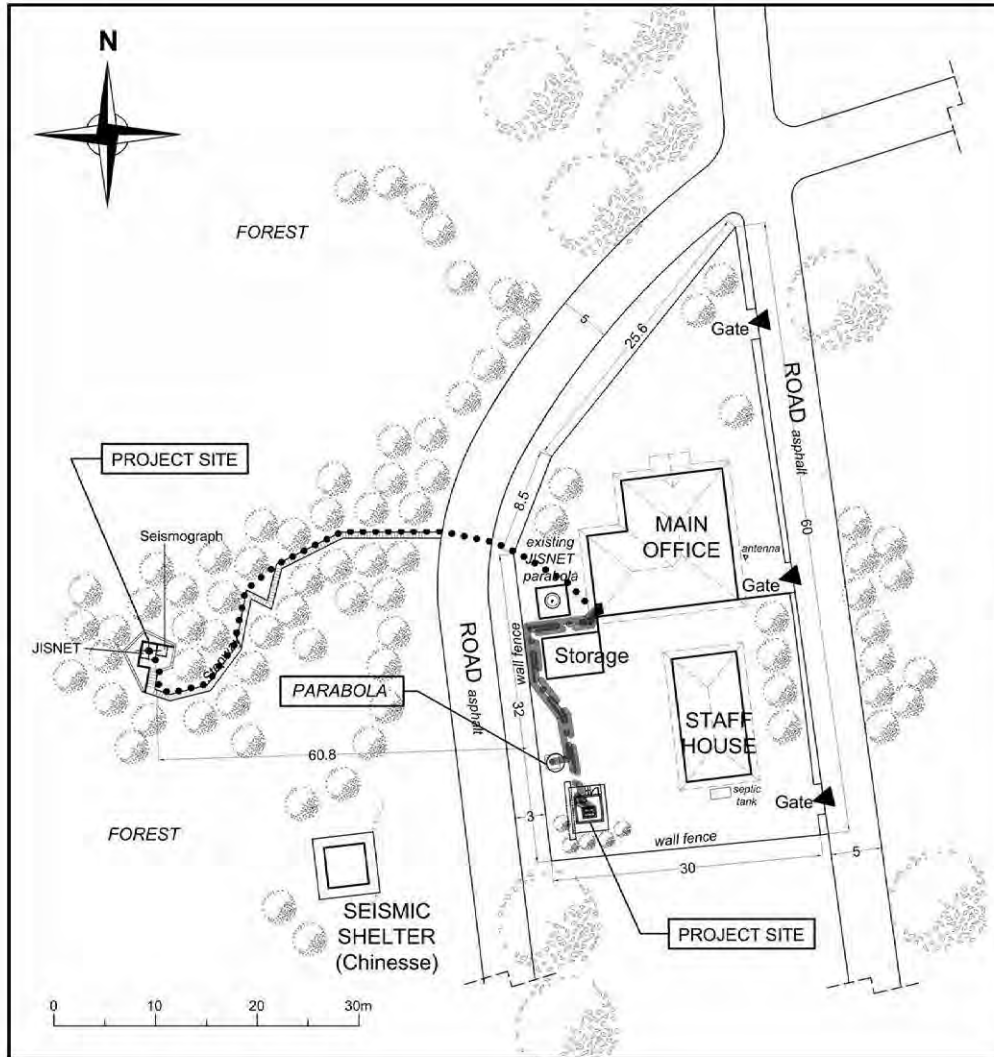

LEGEND:

- | | | | | |
|--|--------------------------------|--|------------------------|---|
| | DTS : DATA TRANSFER SYSTEM | | CABLE 1 (AC TO DTS) | Horizontal cable length = 24m (Approx.) |
| | AC : AC ACCELEROMETER | | CABLE 2 (BBS TO DTS) | Horizontal cable length = 27m (Approx.) |
| | BBS : BROADBAND SYSTEM | | CABLE 3 (BBAC TO DTS) | Horizontal cable length = 58m (Approx.) |
| | BBAC : BROADBAND ACCELEROMETER | | | Horizontal cable length = 27m (Approx.) |

TYPE 3

103

B S I (BANDA ACEH)

A7-66

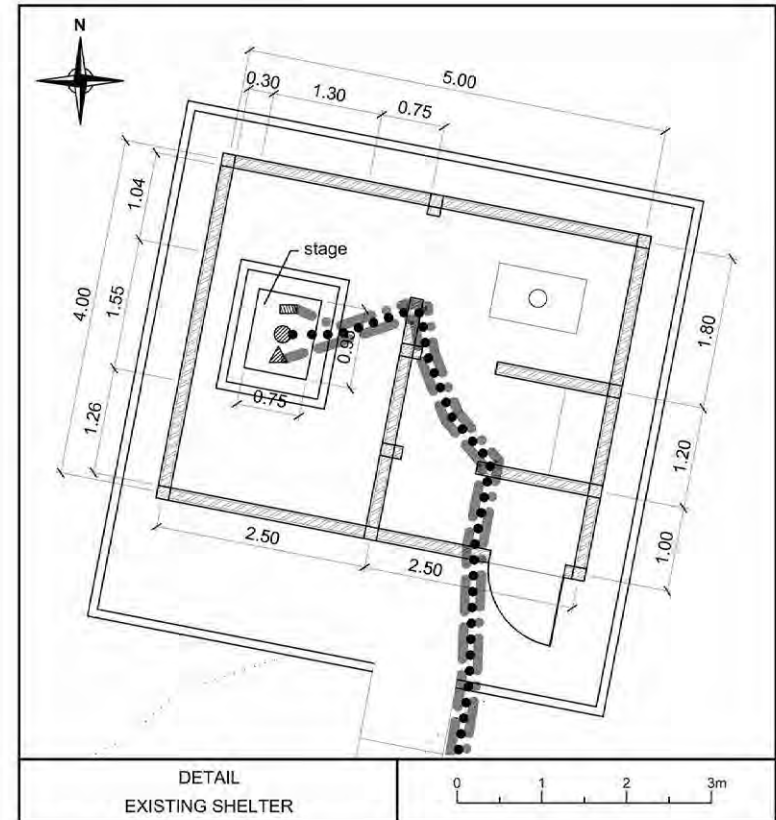
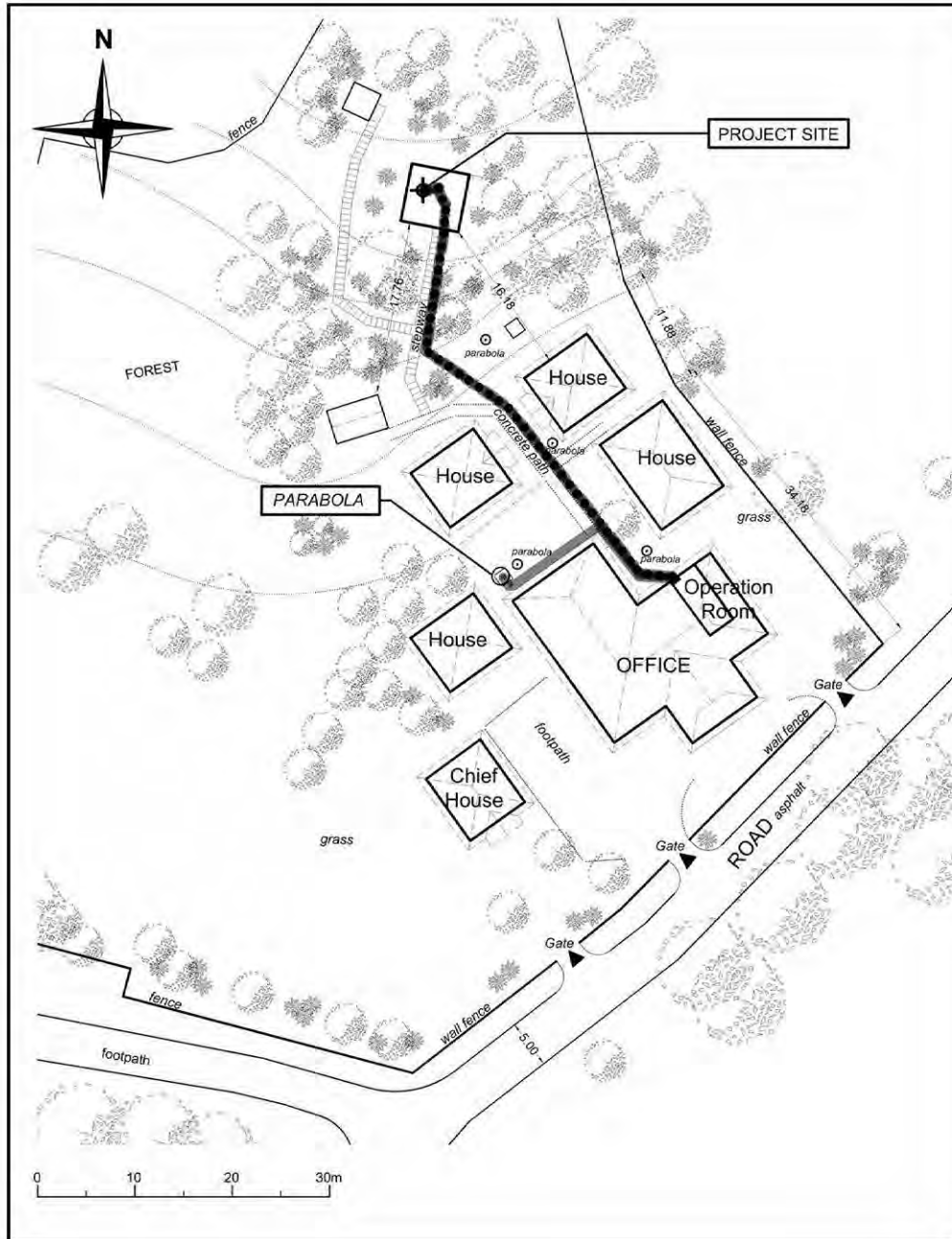

LEGEND:

- DTS : DATA TRANSFER SYSTEM
- AC : AC ACCELEROMETER
- BBS : BROADBAND SYSTEM
- BBAC : BROADBAND ACCELEROMETER
- CABLE (DTS TO ANTENNA) Horizontal cable length = 23m (Approx.)
- CABLE 1 (AC TO DTS) Horizontal cable length = 55m (Approx.)
- CABLE 2 (BBS TO DTS) Horizontal cable length = 55m (Approx.)
- CABLE 3 (BBAC TO DTS) Horizontal cable length = 55m (Approx.)

TYPE 3

105

KDI (KENDARI)

A7-67

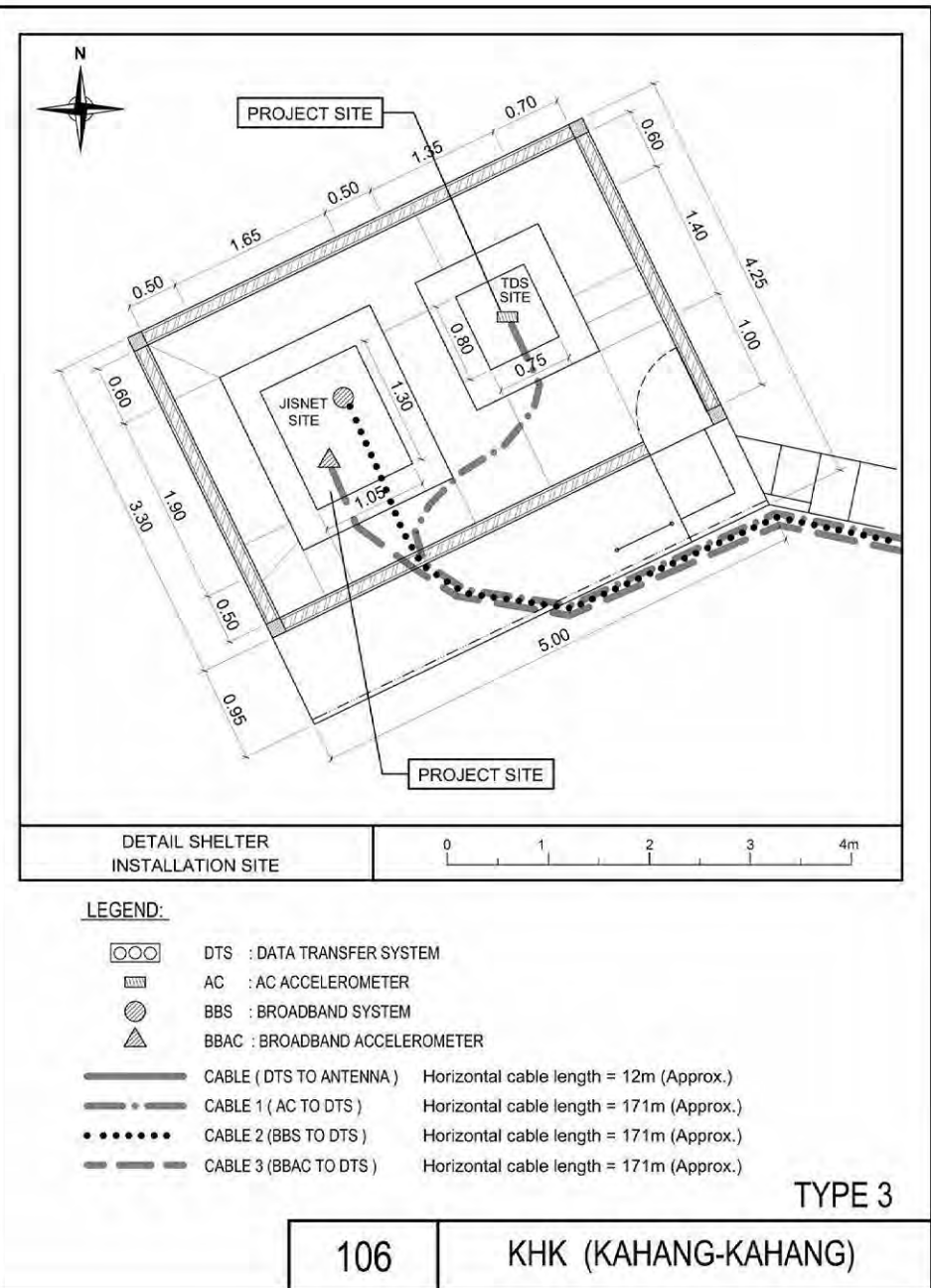
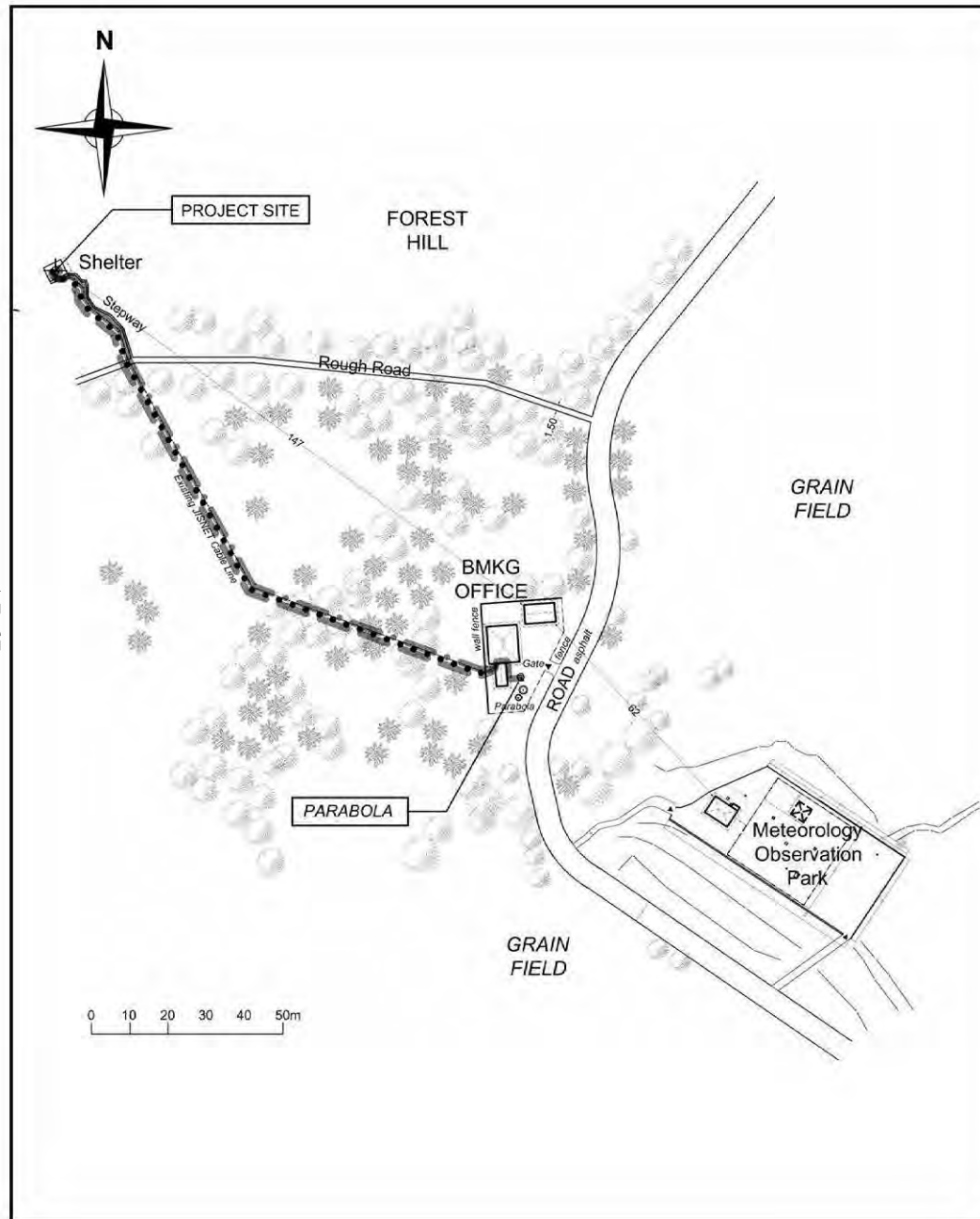

106

KHK (KAHANG-KAHANG)

A7-68

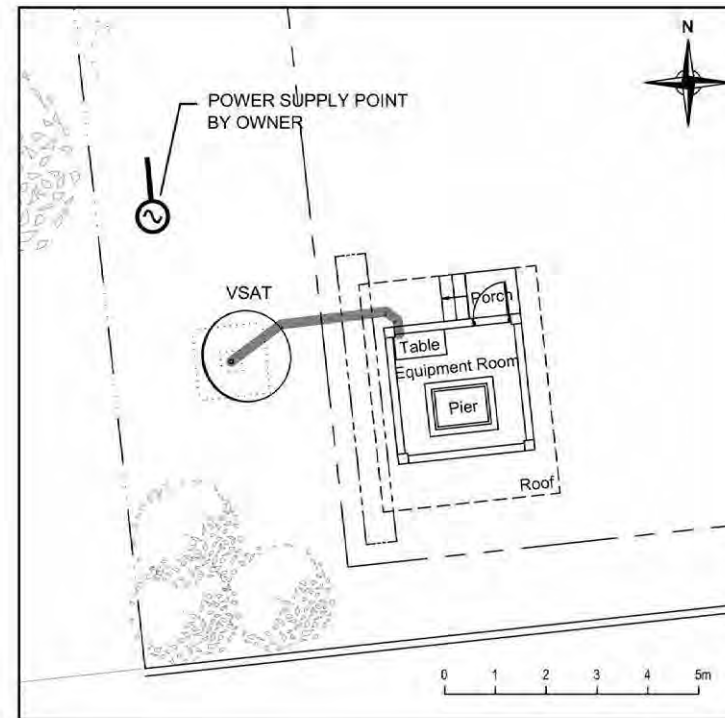
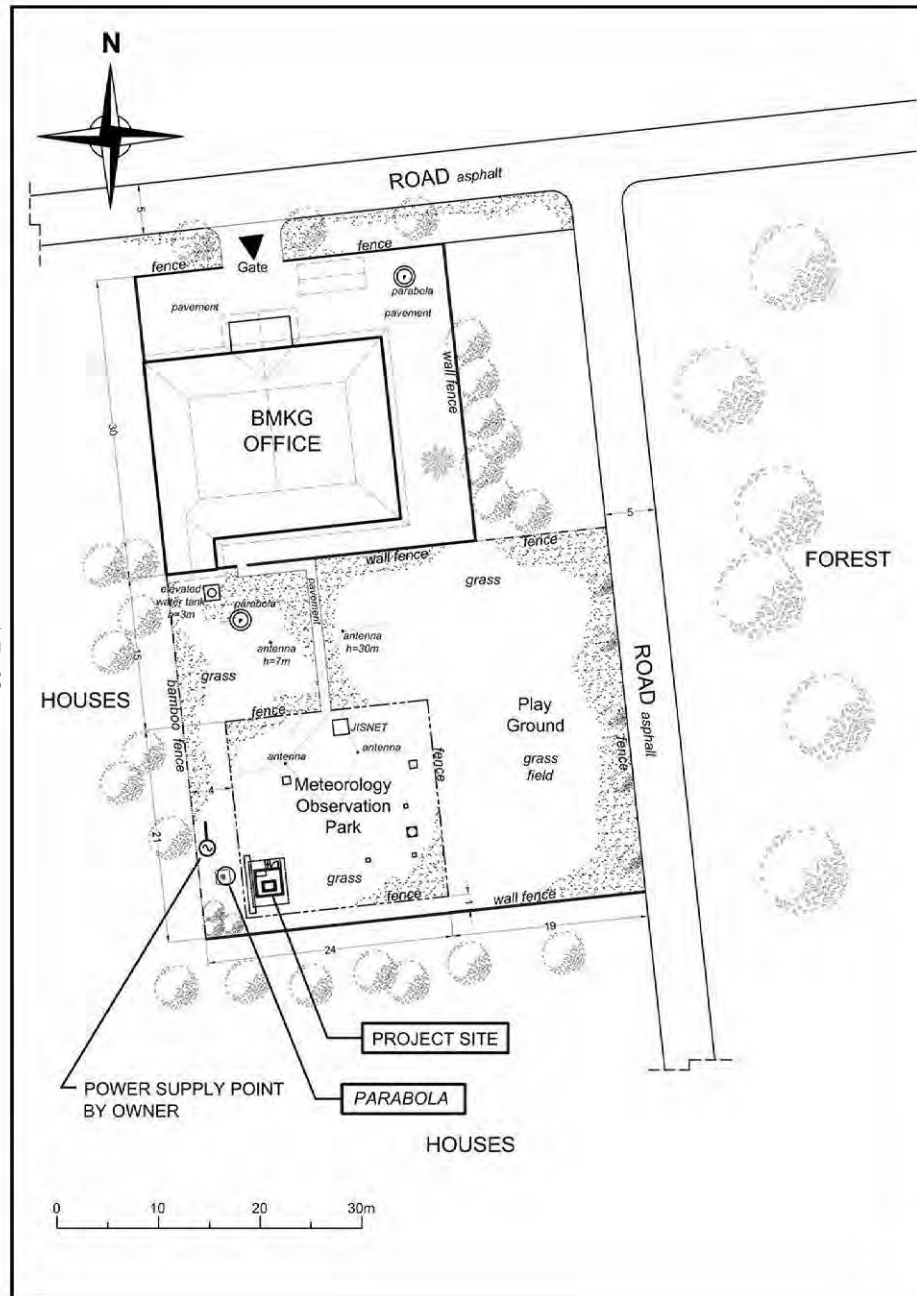

LEGEND:

— CABLE (DATA TRANSFER SYSTEM TO ANTENNA) Horizontal cable length = 4m (Approx.)

TYPE 3

107

KSI (KEPAHIANG)

A7-69

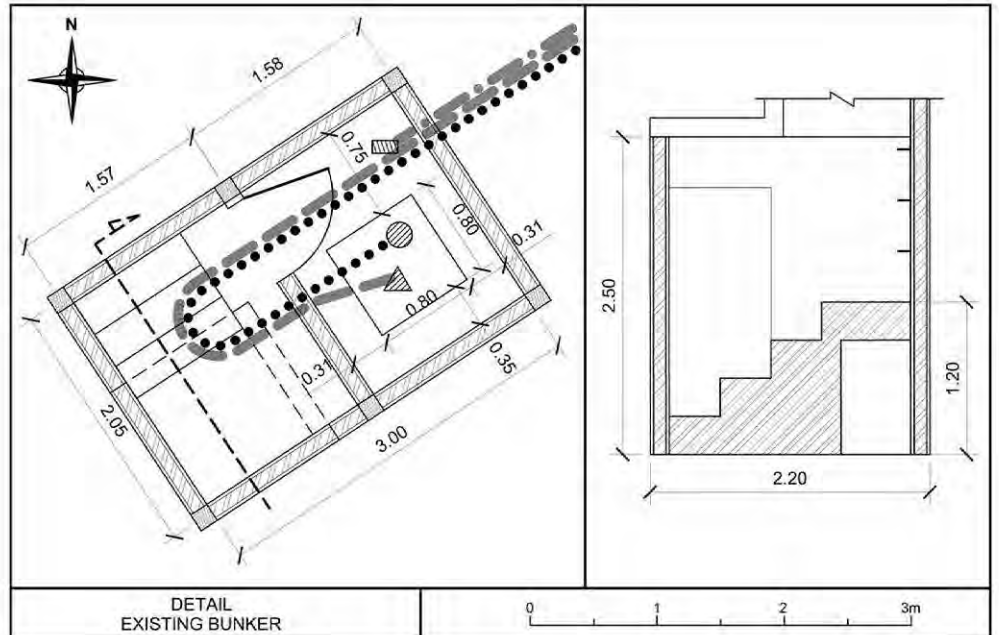
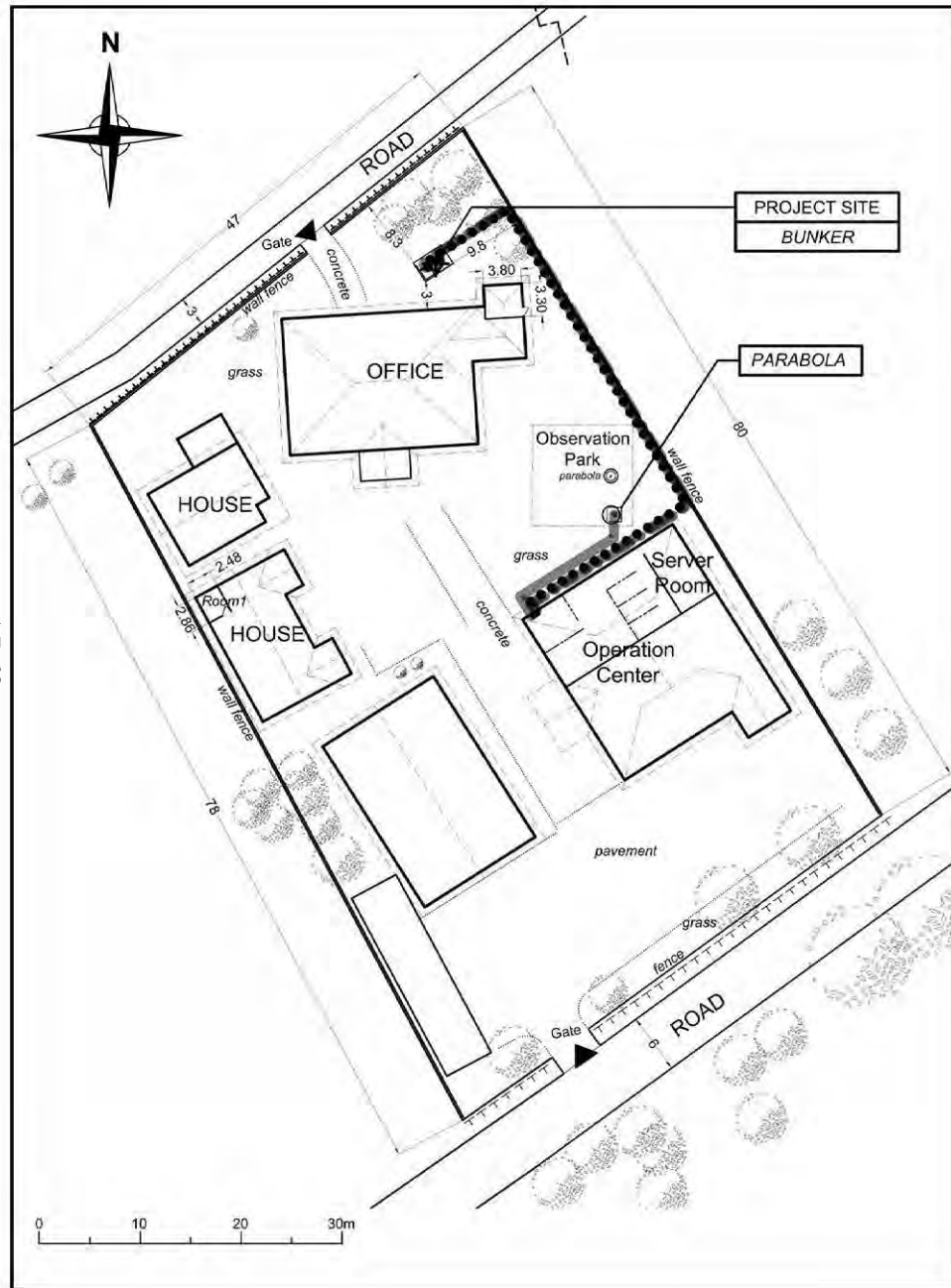

LEGEND:



DTS : DATA TRANSFER SYSTEM



AC : AC ACCELEROMETER



BBS : BROADBAND SYSTEM



BBAC : BROADBAND ACCELEROMETER

CABLE (DTS TO ANTENNA)

Horizontal cable length = 16m (Approx.)

CABLE 1 (AC TO DTS)

Horizontal cable length = 62m (Approx.)

CABLE 2 (BBS TO DTS)

Horizontal cable length = 66m (Approx.)

CABLE 3 (BBAC TO DTS)

Horizontal cable length = 66m (Approx.)

TYPE 3

109

MNI (MANADO)

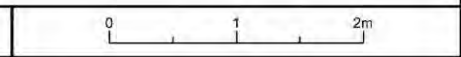
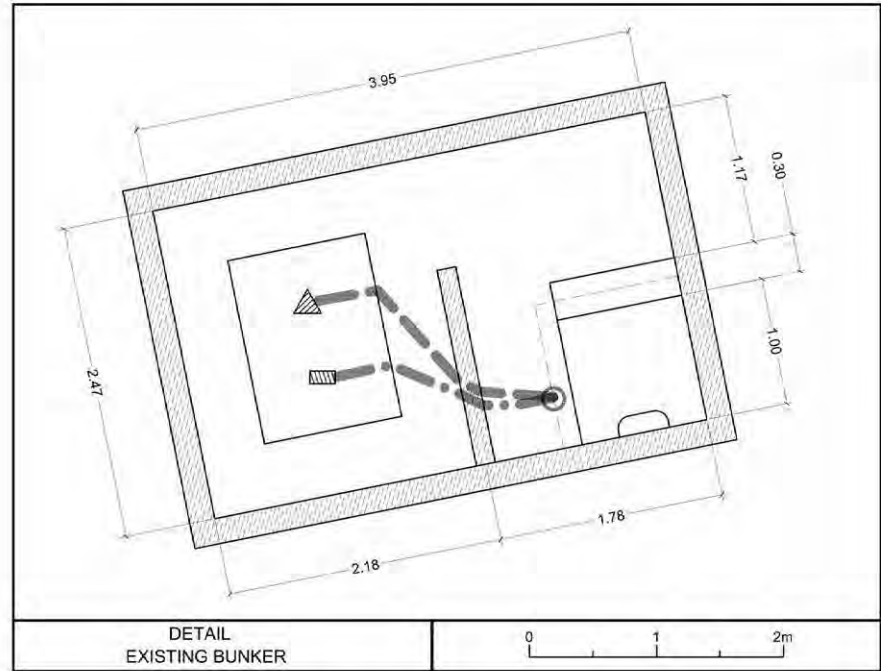
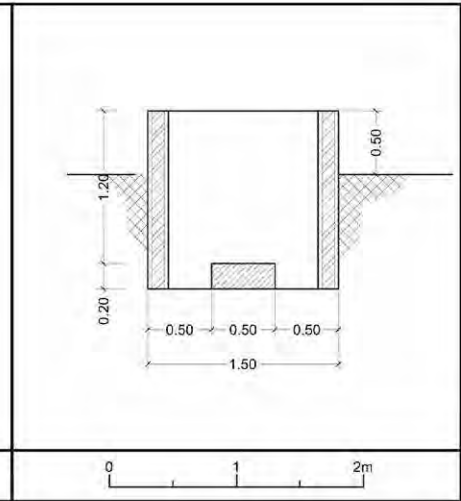
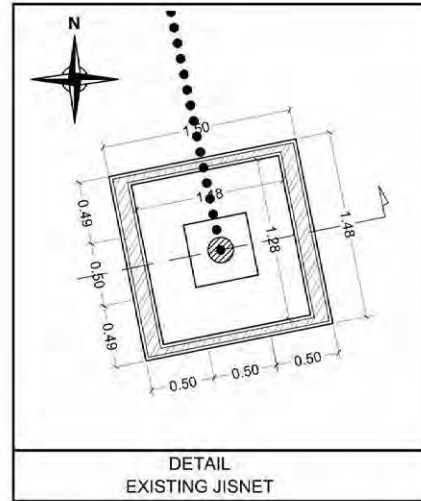
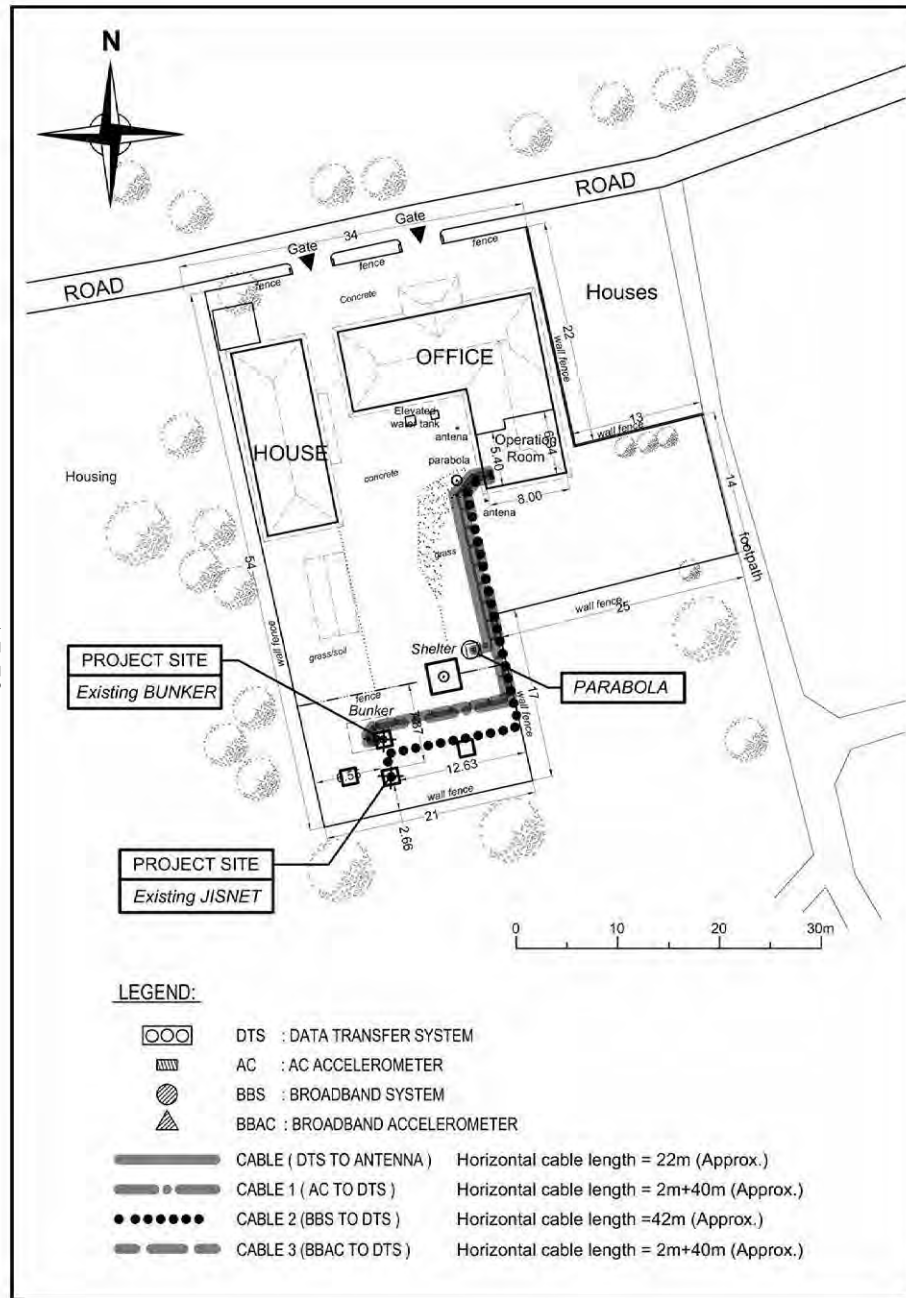

A7-71

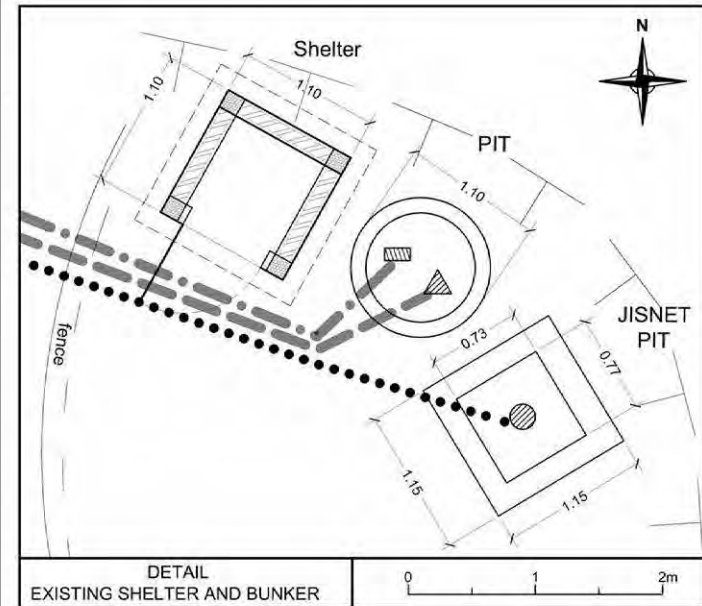
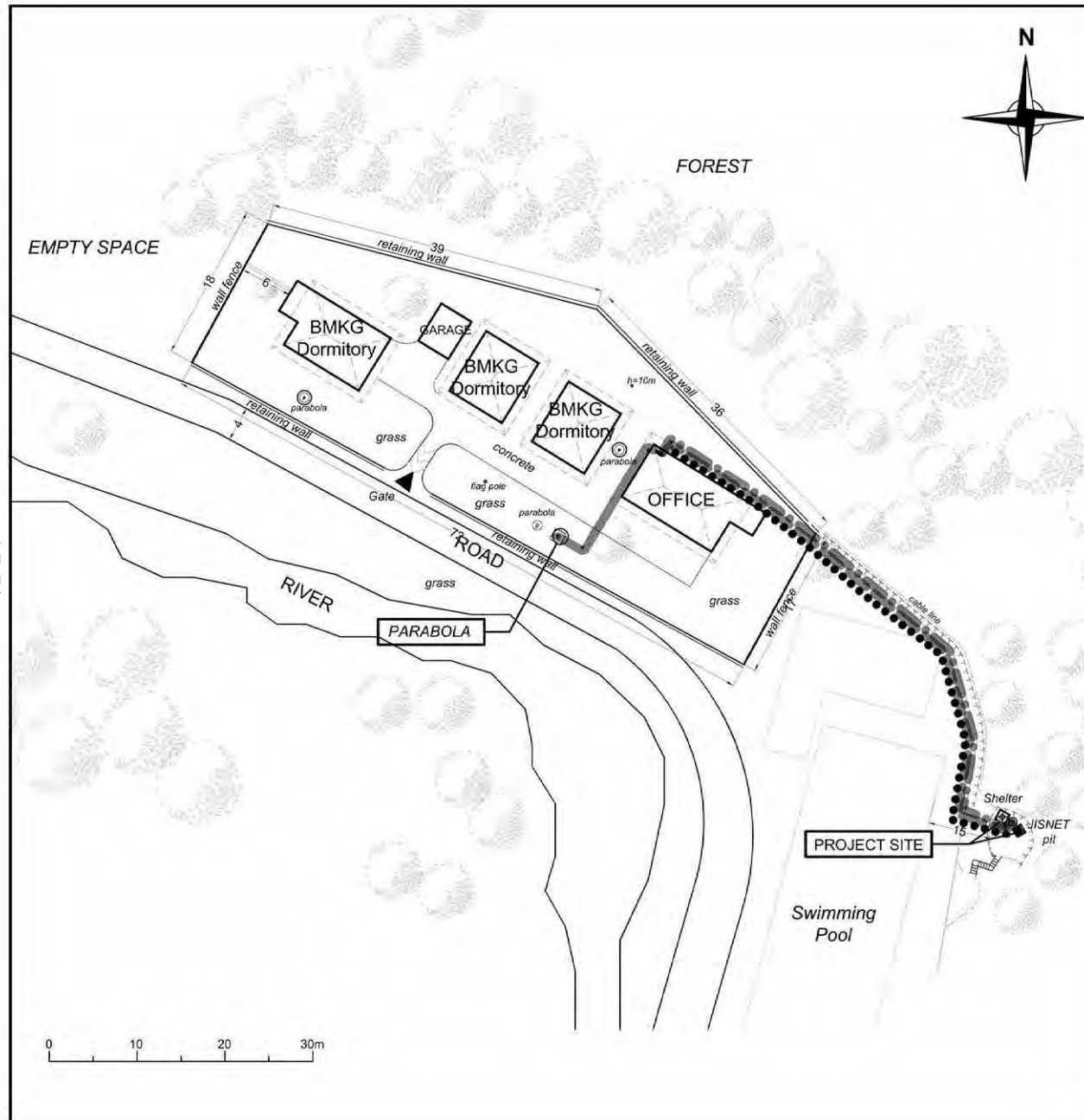

DETAIL EXISTING SHELTER AND BUNKER



LEGEND:

- DTS : DATA TRANSFER SYSTEM
- AC : AC ACCELEROMETER
- BBS : BROADBAND SYSTEM
- BBAC : BROADBAND ACCELEROMETER
- CABLE (DTS TO ANTENNA) Horizontal cable length = 18m (Approx.)
- CABLE 1 (AC TO DTS) Horizontal cable length = 67m (Approx.)
- CABLE 2 (BBS TO DTS) Horizontal cable length = 67m (Approx.)
- CABLE 3 (BBAC TO DTS) Horizontal cable length = 67m (Approx.)

TYPE 3

111

PPI (LUBUK MATA KUCING)

A7-72

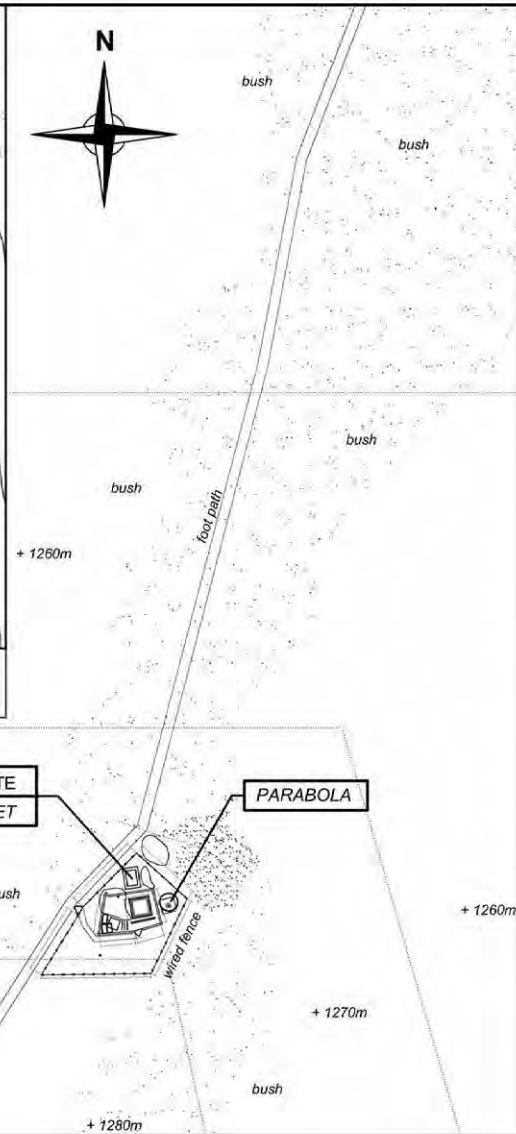
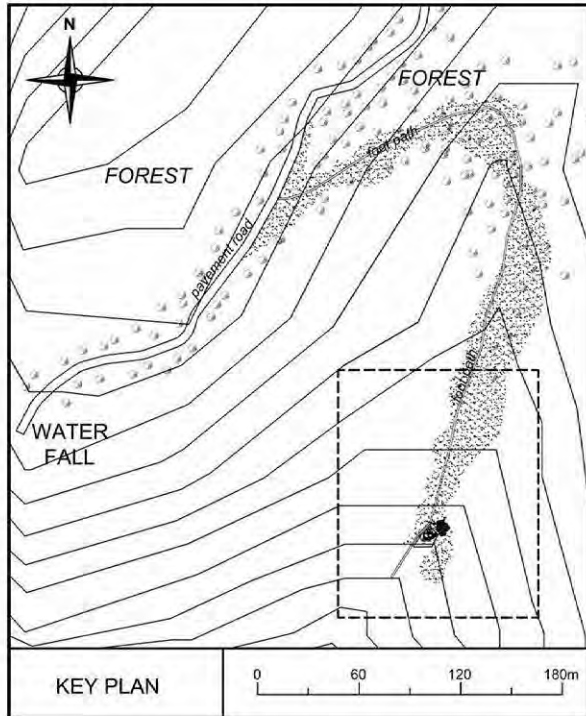

LEGEND:

	DTS : DATA TRANSFER SYSTEM		CABLE (DTS TO ANTENNA)	Horizontal cable length = 4m (Approx.)
	AC : AC ACCELEROMETER		CABLE 1 (AC TO DTS)	Horizontal cable length = 3m (Approx.)
	BBS : BROADBAND SYSTEM		CABLE 2 (BBS TO DTS)	Horizontal cable length = 8m (Approx.)
	BBAC : BROADBAND ACCELEROMETER		CABLE 3 (BBAC TO DTS)	Horizontal cable length = 3m (Approx.)

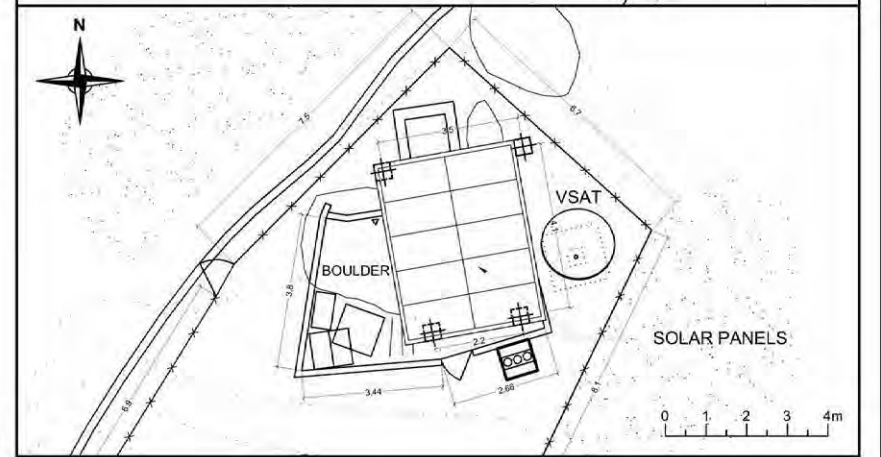
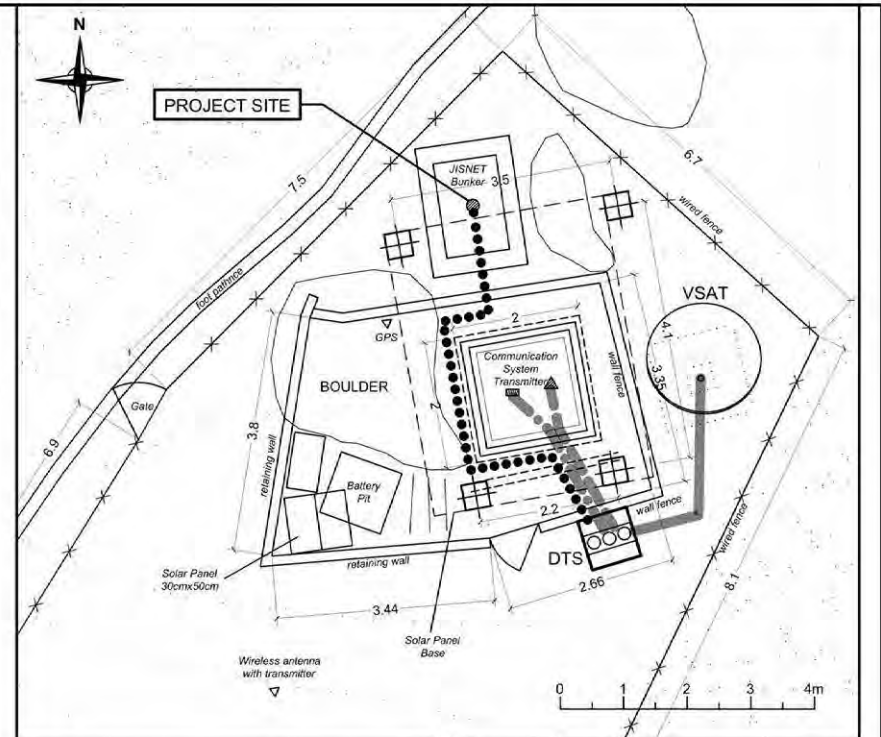

TYPE 4

113

SWH (SAWAHAN)

A7-73

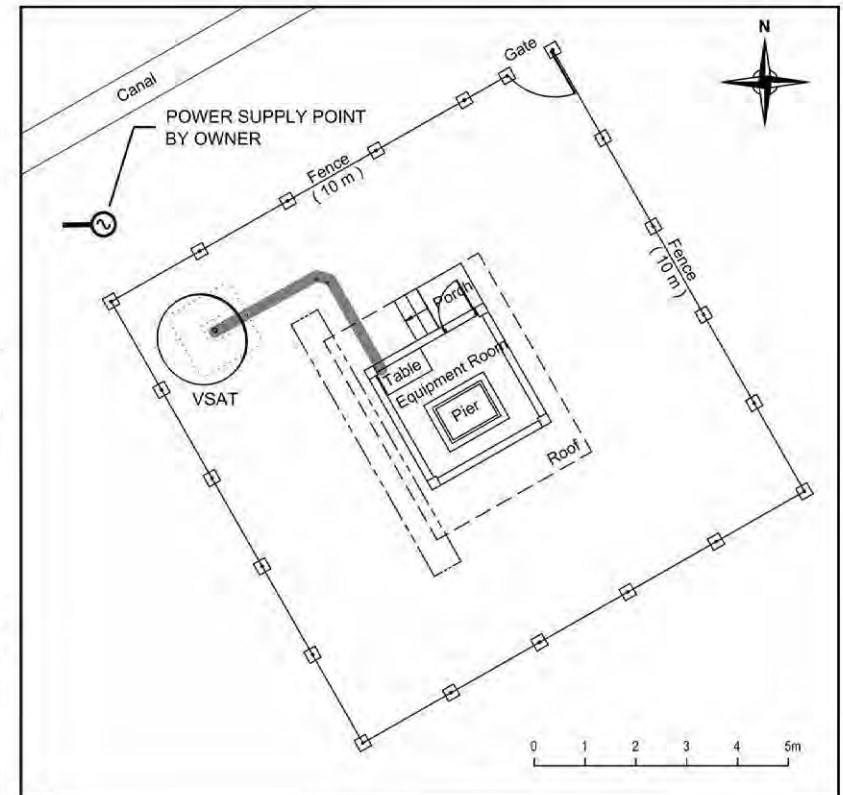
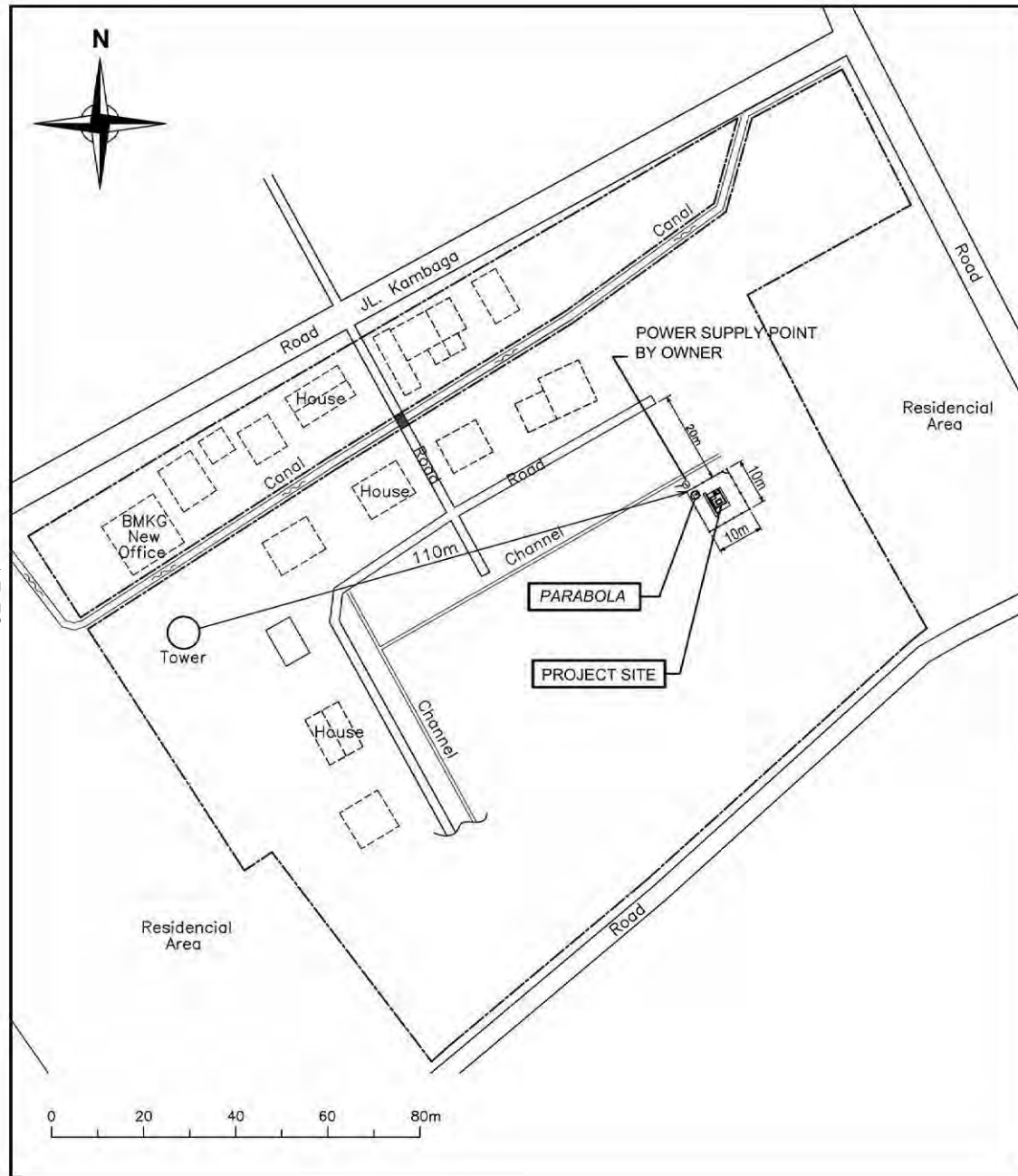

LEGEND:

— CABLE (DATA TRANSFER SYSTEM TO ANTENNA) Horizontal cable length = 5m (Approx.)

114

TARA (TARAKAN)

TYPE 3

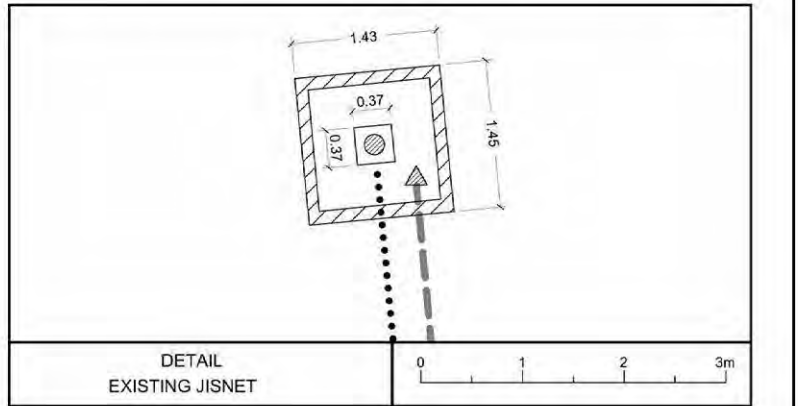
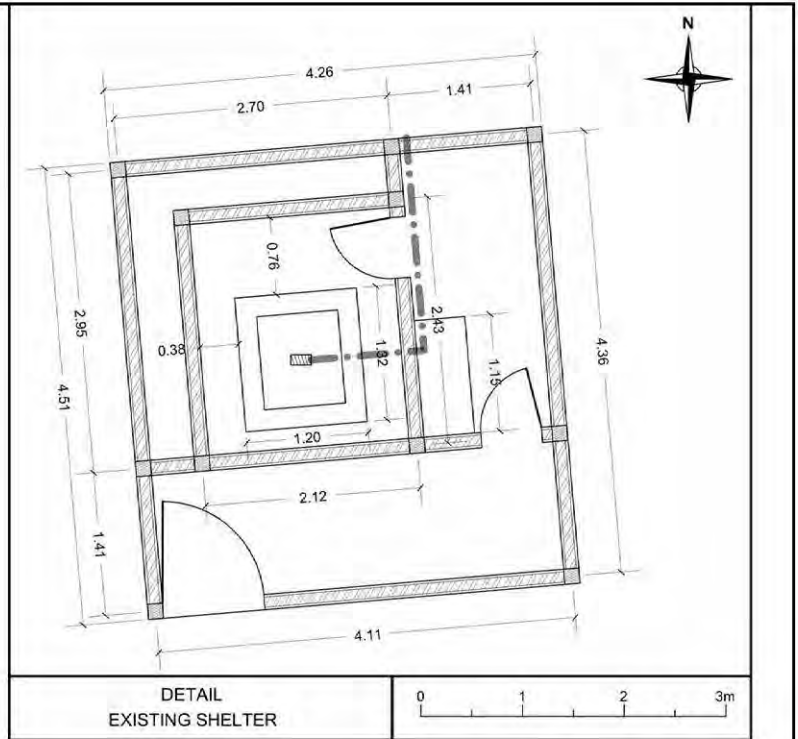
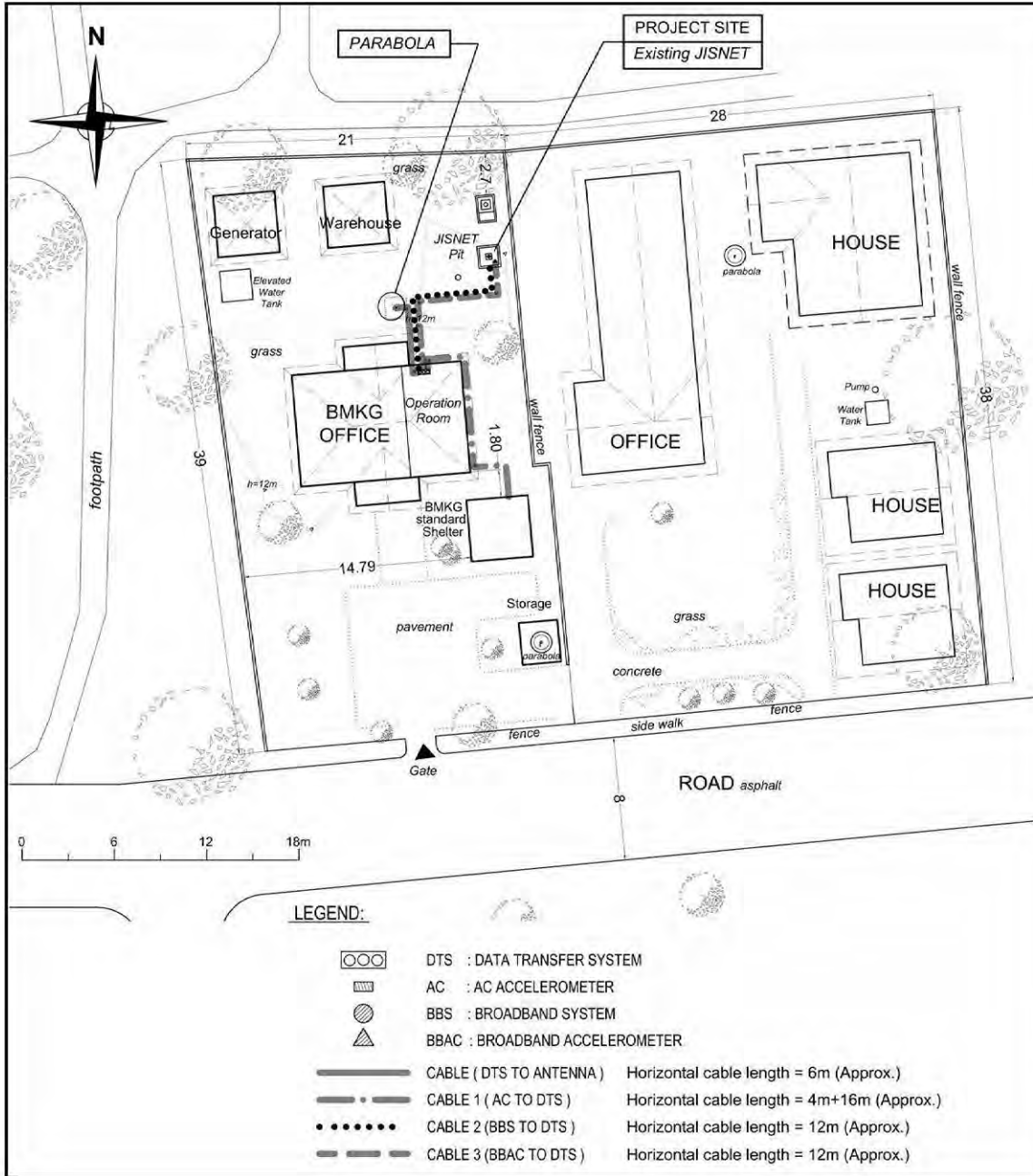





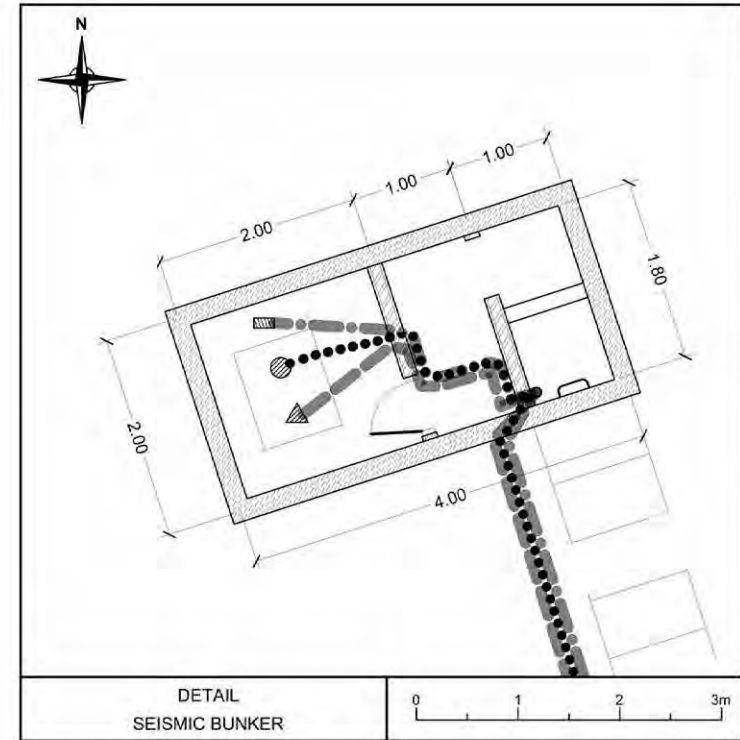
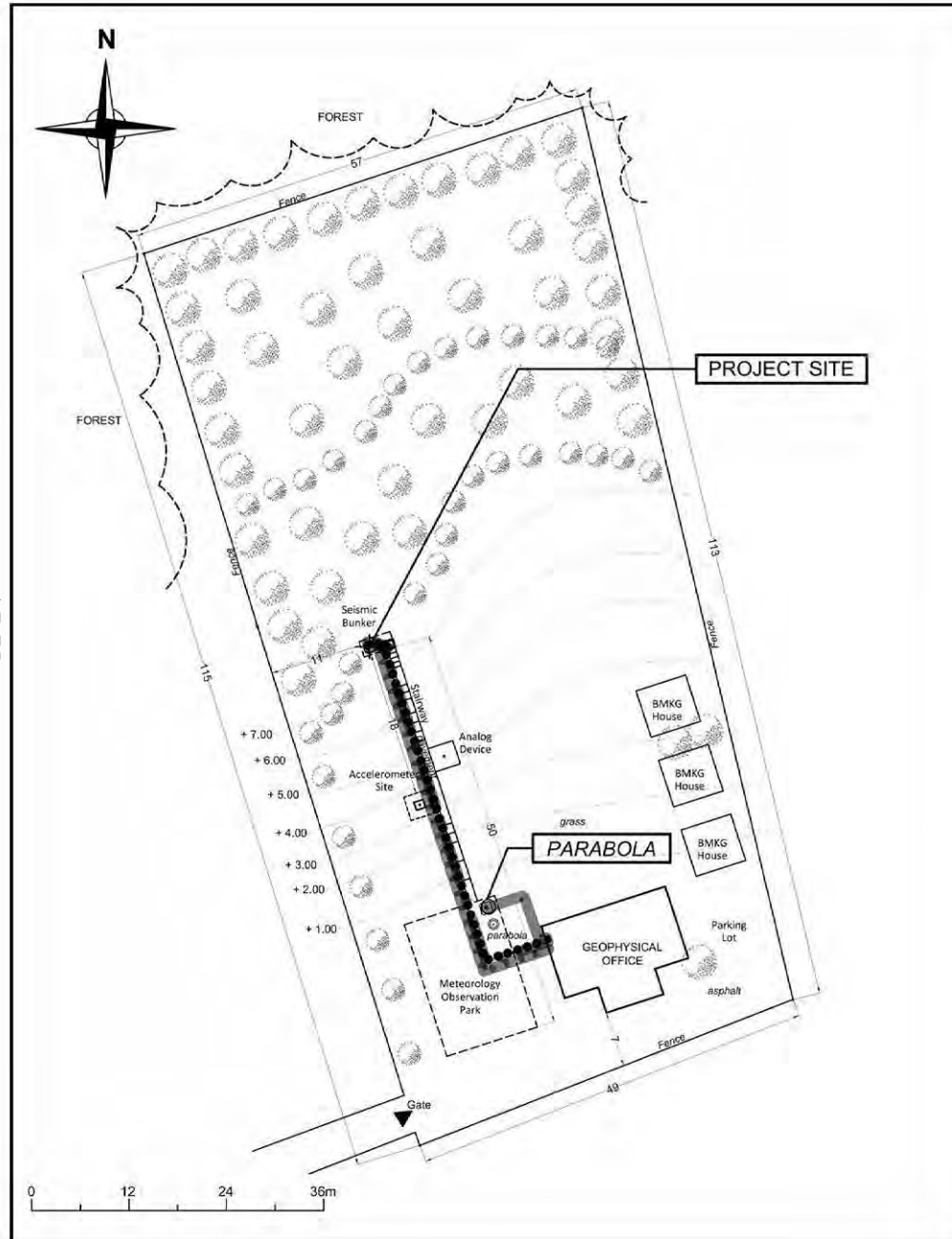



TYPE 3	116	TLE2 (MALUKU)
---------------	------------	----------------------

A7-75



LEGEND:

-  DTS : DATA TRANSFER SYSTEM
-  AC : AC ACCELEROMETER
-  BBS : BROADBAND SYSTEM
-  BBAC : BROADBAND ACCELEROMETER
-  CABLE (DTS TO ANTENNA) Horizontal cable length = 12m (Approx.)
-  CABLE 1 (AC TO DTS) Horizontal cable length = 52m (Approx.)
-  CABLE 2 (BBS TO DTS) Horizontal cable length = 52m (Approx.)
-  CABLE 3 (BBAC TO DTS) Horizontal cable length = 52m (Approx.)

TYPE 3

117

TPI (TANJUNG PANDAN)

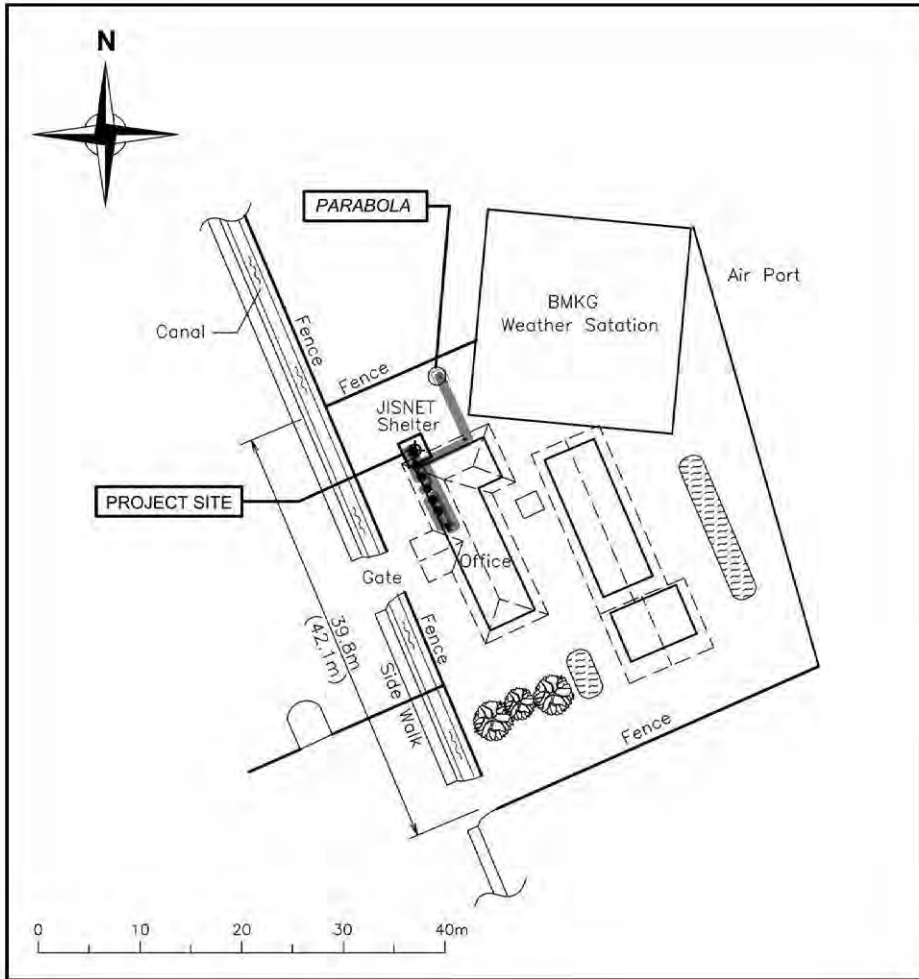

LEGEND:

- DTS : DATA TRANSFER SYSTEM
- AC : AC ACCELEROMETER
- BBS : BROADBAND SYSTEM
- BBAC : BROADBAND ACCELEROMETER
- CABLE (DTS TO ANTENNA) Horizontal cable length = 19m (Approx.)
- CABLE 1 (AC TO DTS) Horizontal cable length = 10m (Approx.)
- CABLE 2 (BBS TO DTS) Horizontal cable length = 10m (Approx.)
- CABLE 3 (BBAC TO DTS) Horizontal cable length = 10m (Approx.)

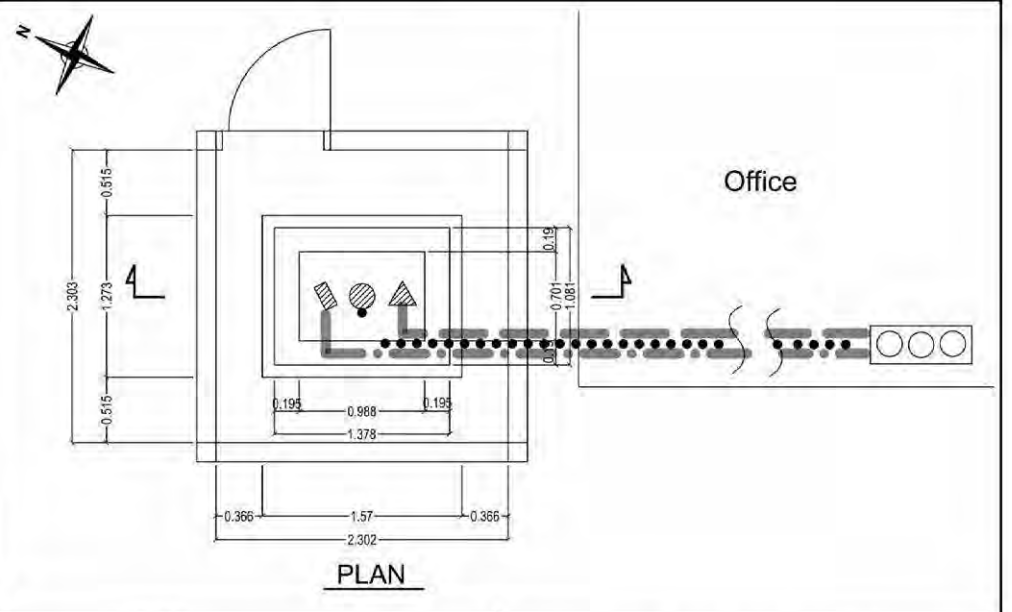
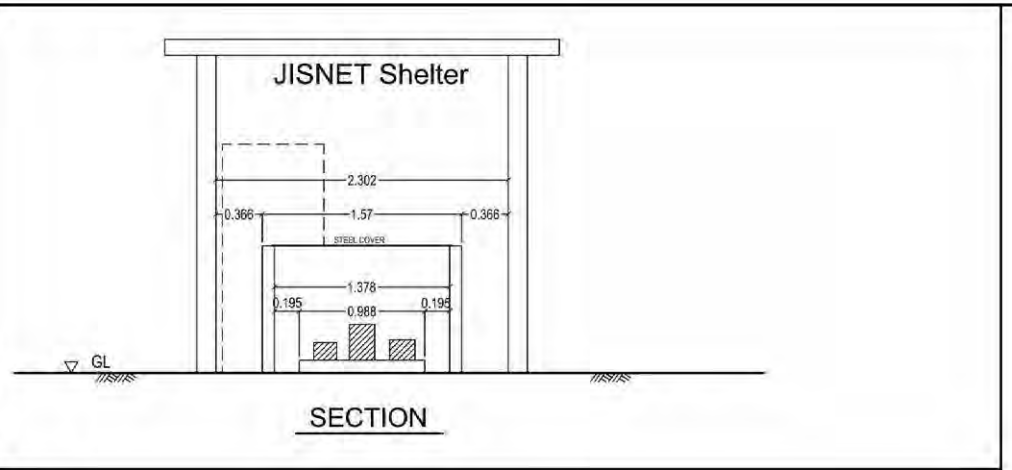

DETAIL
INSTALLATION SITE

TYPE 3

A7-77

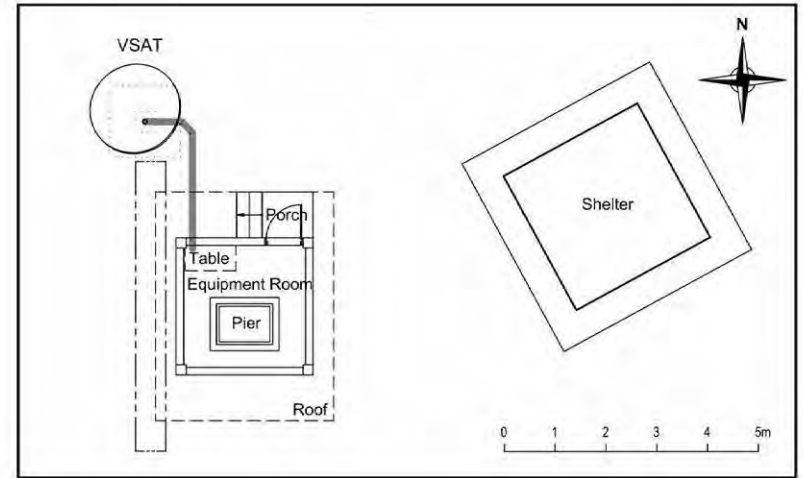
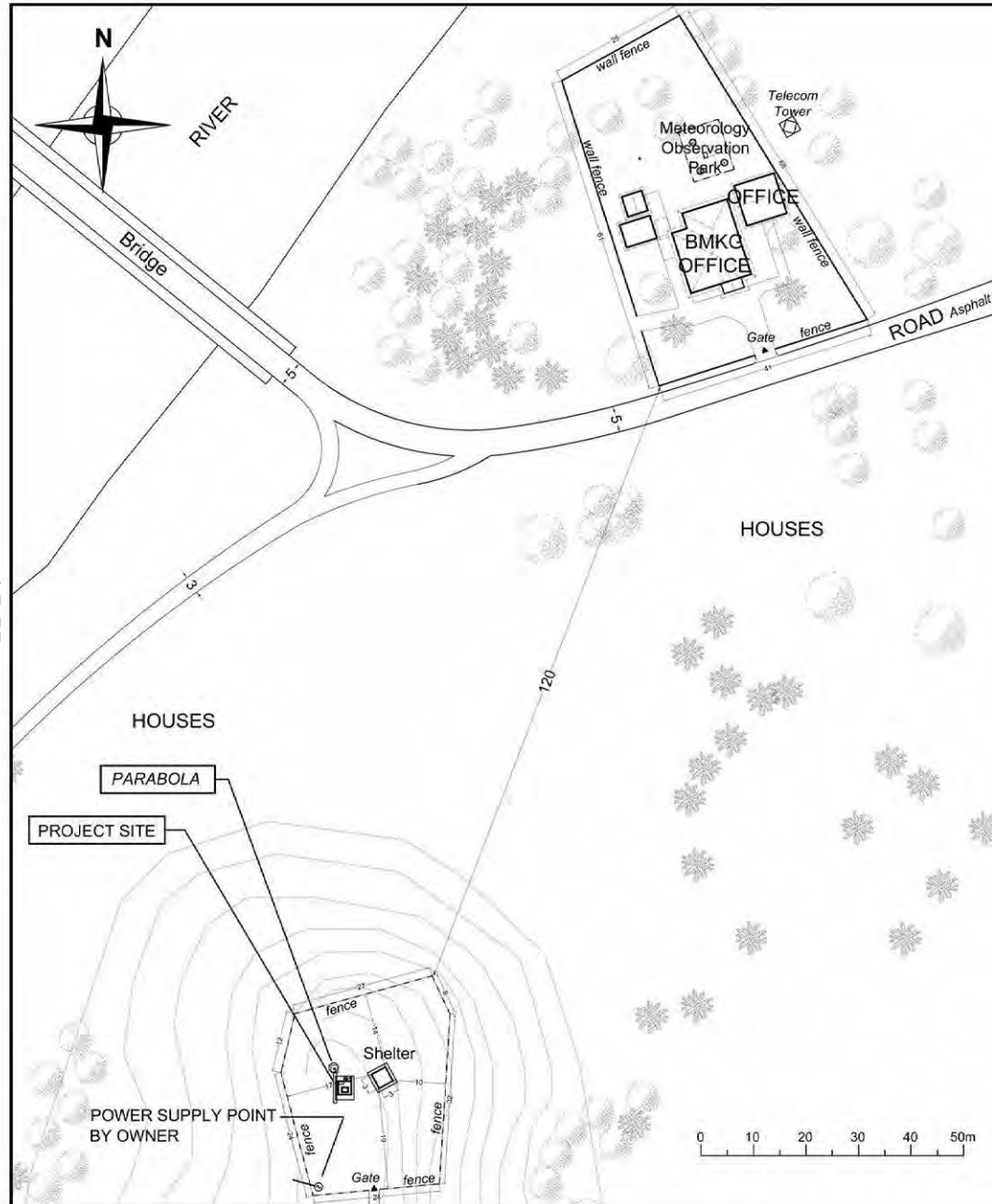

LEGEND:

— CABLE (DATA TRANSFER SYSTEM TO ANTENNA) Horizontal cable length = 4m (Approx.)

119A1

WSI (WAINGAPU) 2

TYPE 3

A7-78

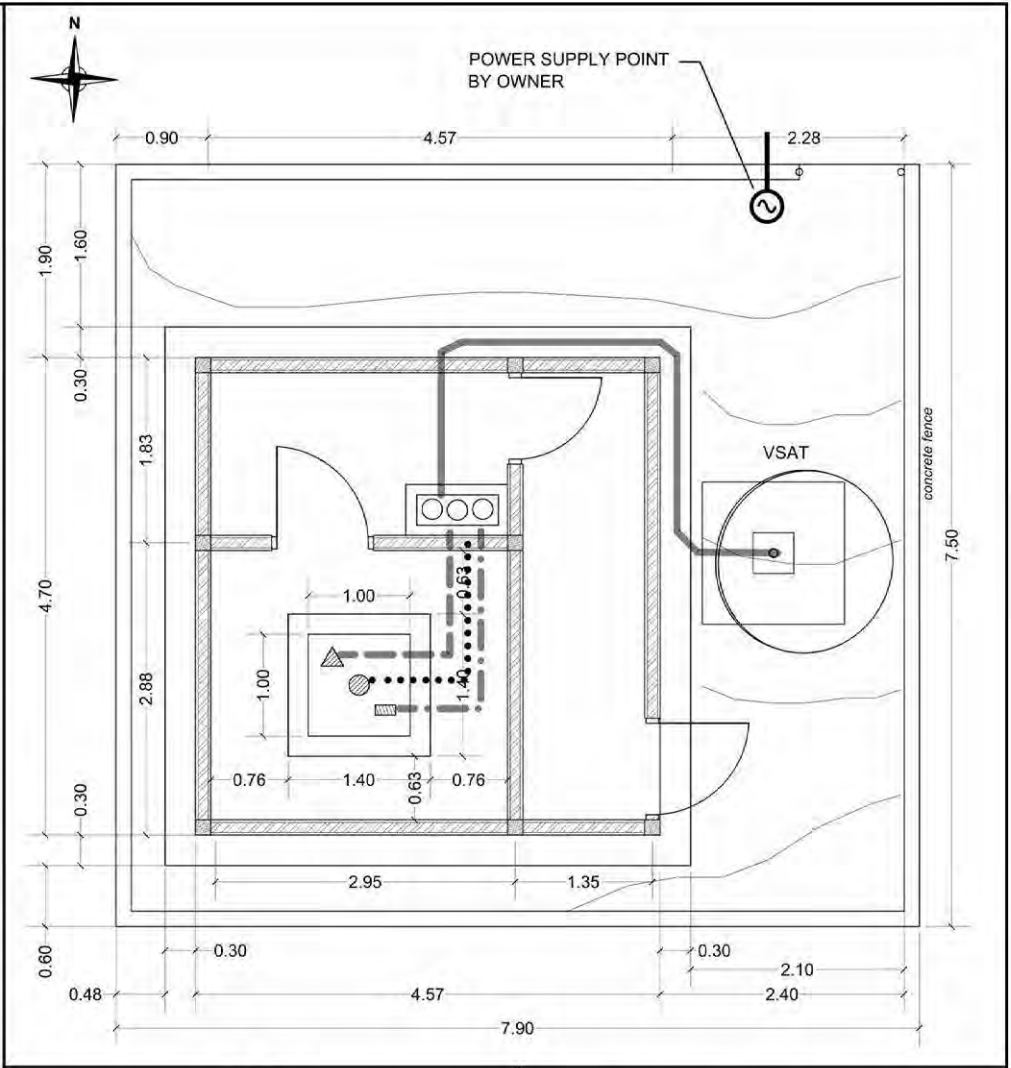
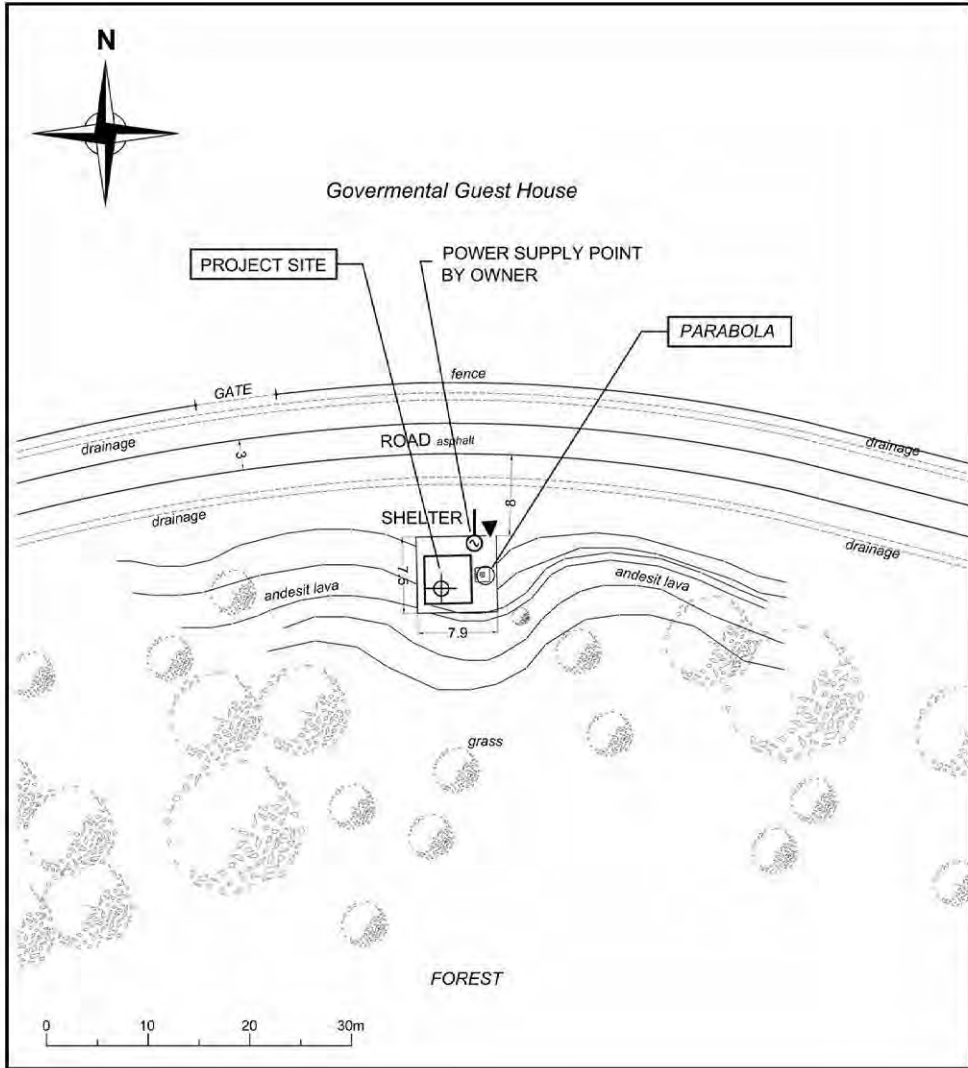

LEGEND:

- DTS : DATA TRANSFER SYSTEM
- AC : AC ACCELEROMETER
- BBS : BROADBAND SYSTEM
- BBAC : BROADBAND ACCELEROMETER

- CABLE (DTS TO ANTENNA) Horizontal cable length = 7m (Approx.)
- CABLE 1 (AC TO DTS) Horizontal cable length = 3m (Approx.)
- CABLE 2 (BBS TO DTS) Horizontal cable length = 3m (Approx.)
- CABLE 3 (BBAC TO DTS) Horizontal cable length = 3m (Approx.)

DETAIL
INSTALLATION SITE



TYPE 3

201

CALANG



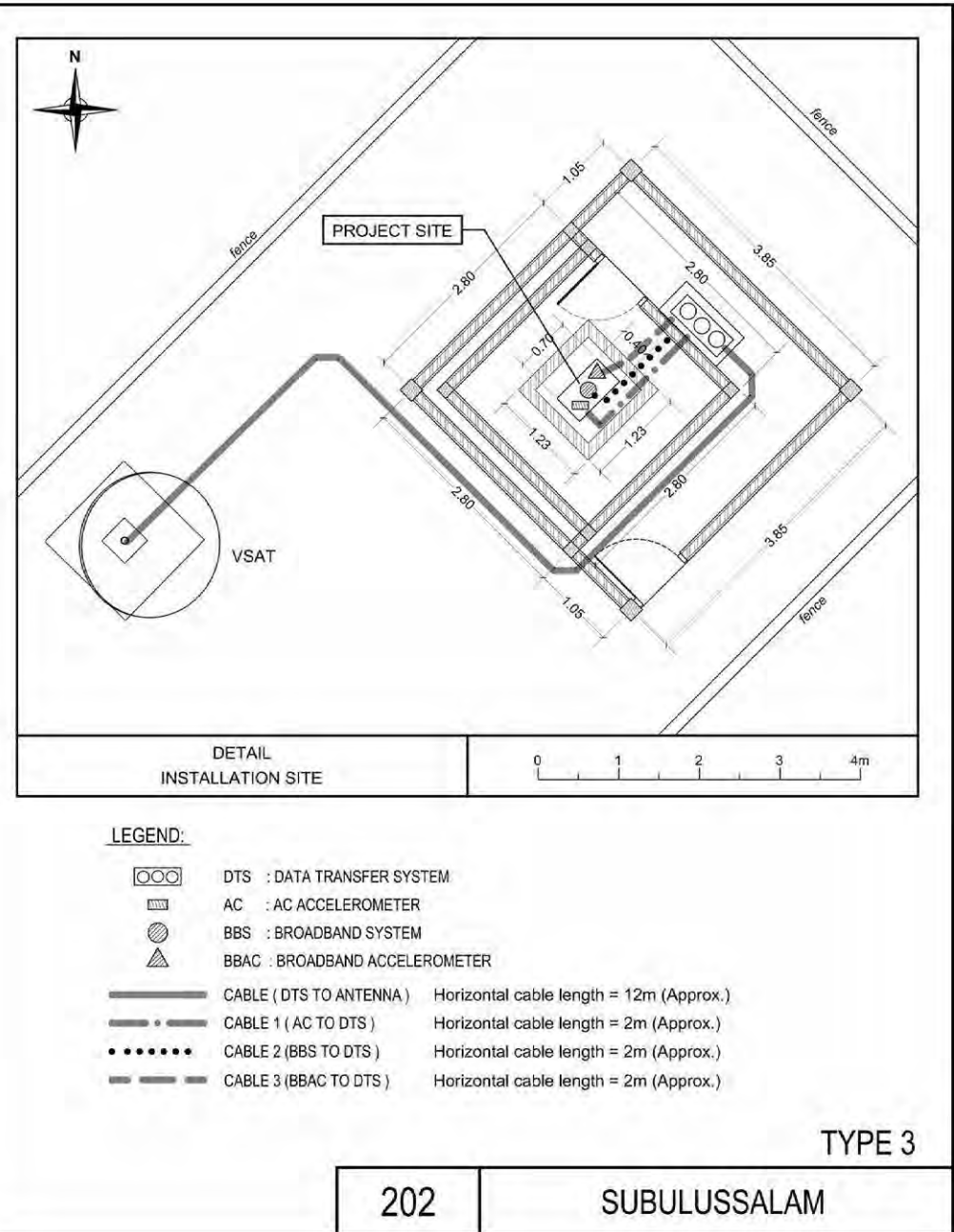
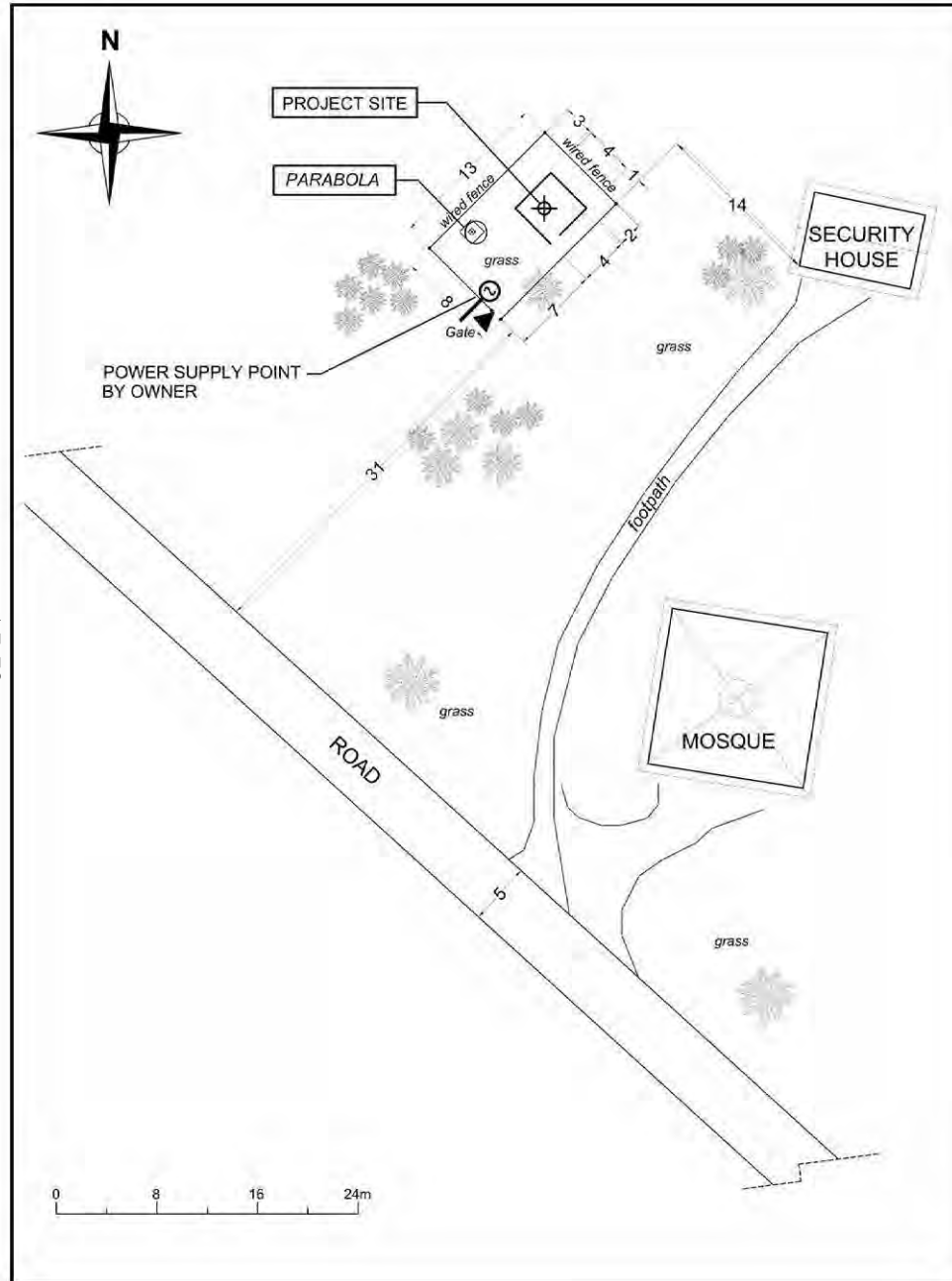

A7-79

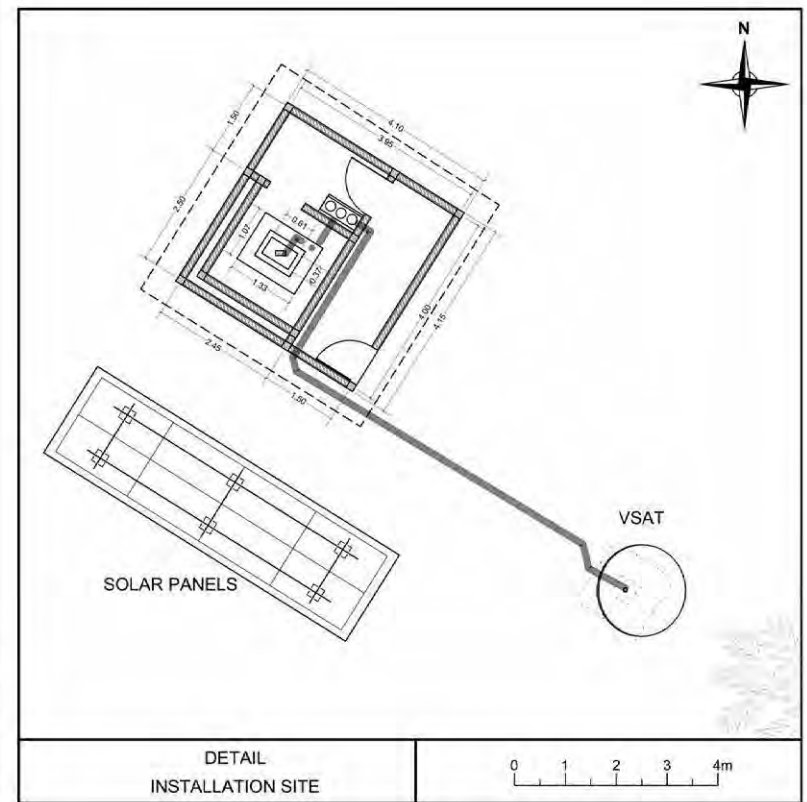
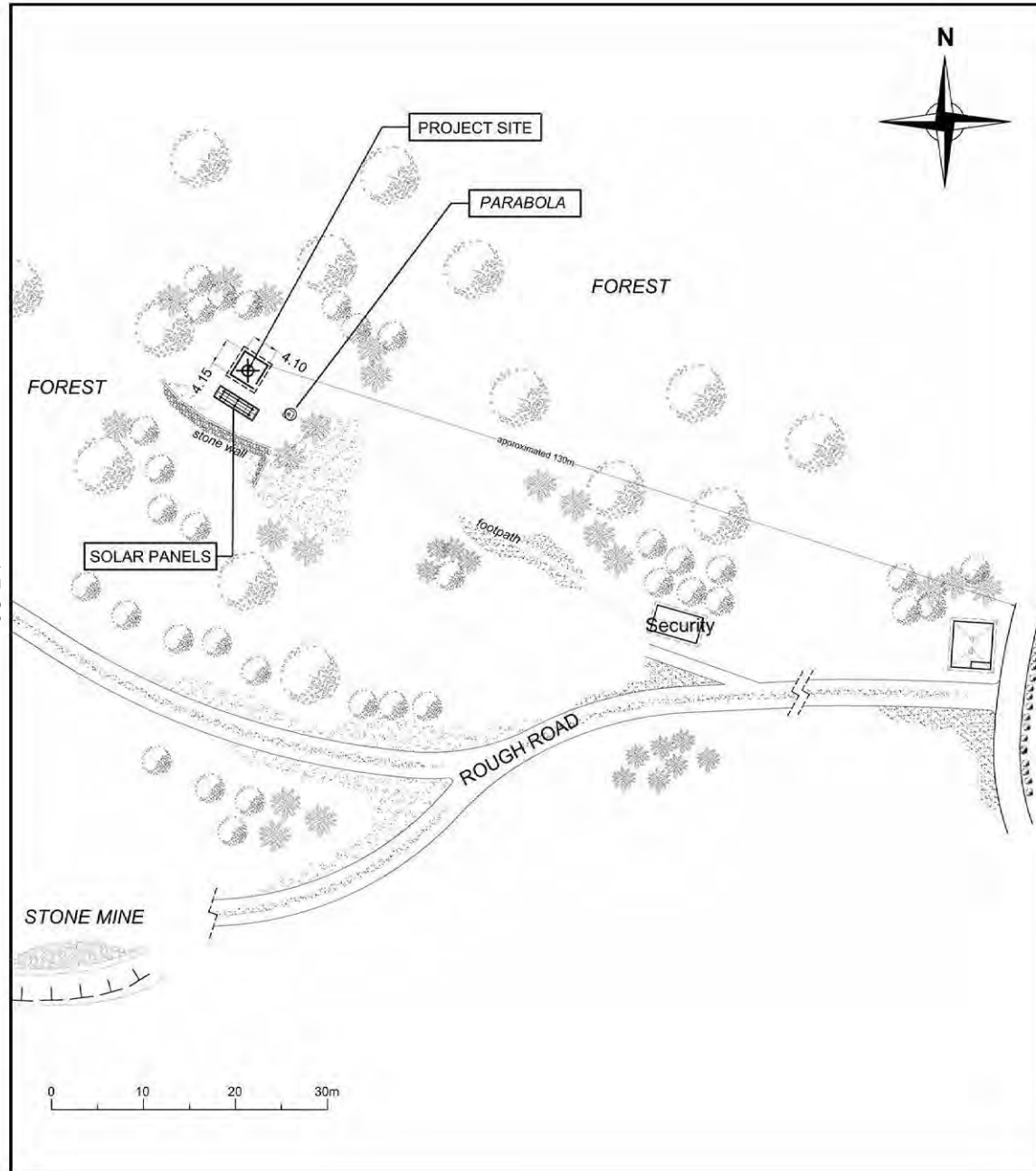

A7-80



LEGEND:

-  DTS : DATA TRANSFER SYSTEM
-  AC : AC ACCELEROMETER
-  CABLE (DTS TO ANTENNA) Horizontal cable length = 12m (Approx.)
-  CABLE 1 (AC TO DTS) Horizontal cable length = 2m (Approx.)

TYPE 2

203

TELUK DALAM

A7-81

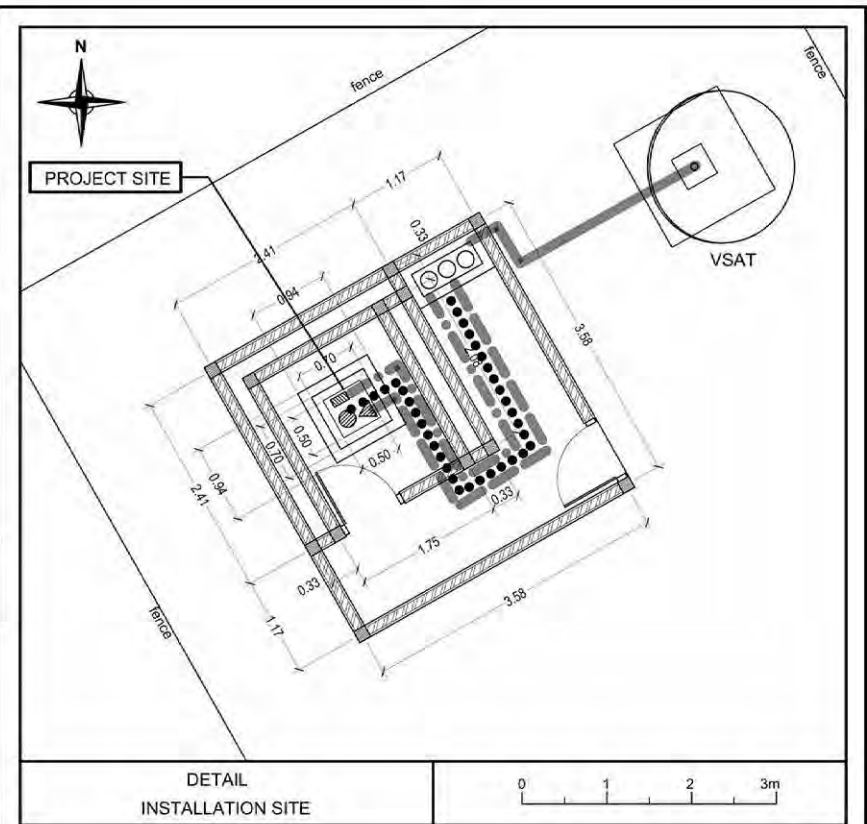
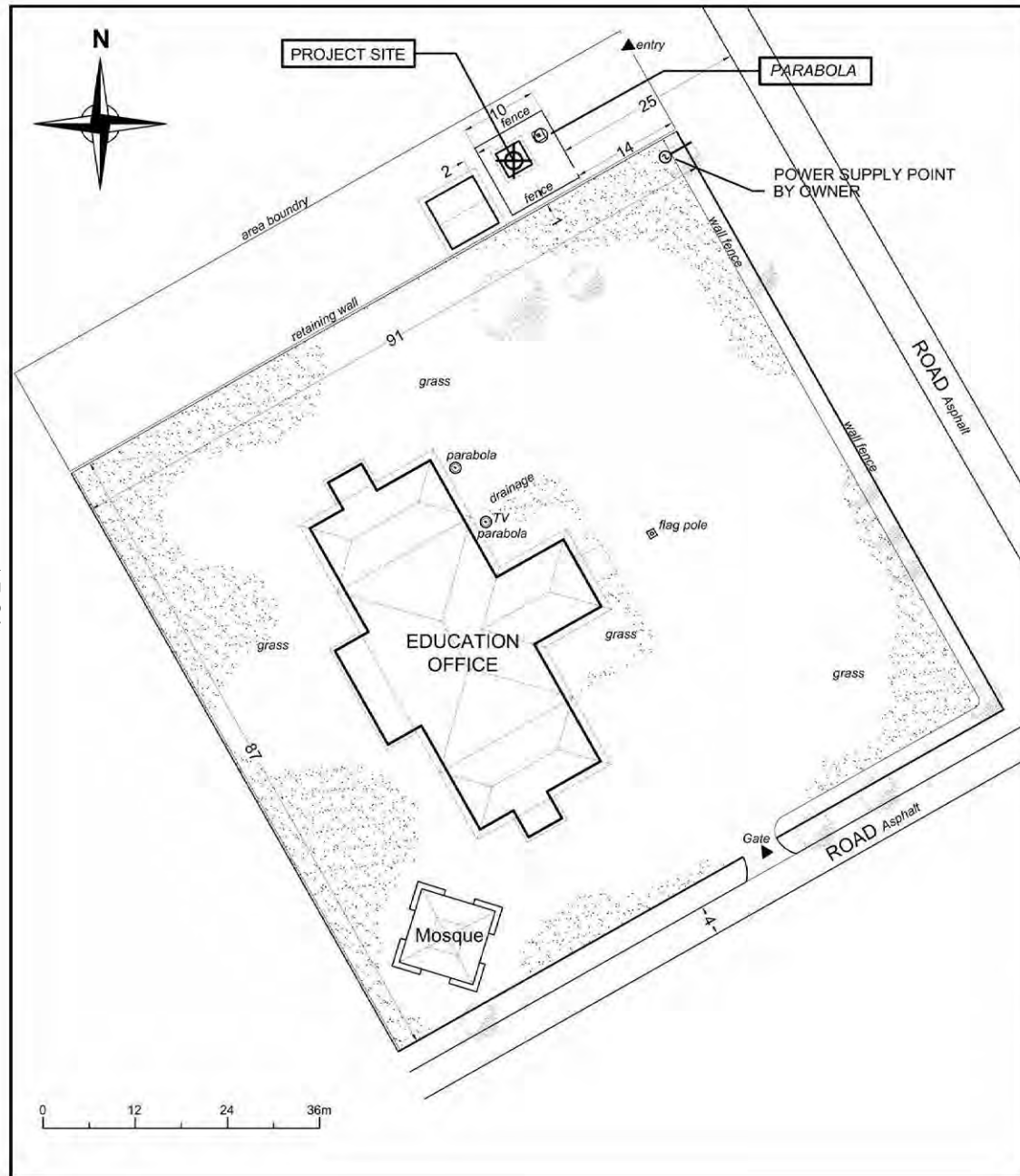

DETAIL
INSTALLATION SITE



LEGEND:

- DTS : DATA TRANSFER SYSTEM
- AC : AC ACCELEROMETER
- BBS : BROADBAND SYSTEM
- BBAC : BROADBAND ACCELEROMETER
- CABLE 1 (AC TO DTS) Horizontal cable length = 4m (Approx.)
- CABLE 2 (BBS TO DTS) Horizontal cable length = 6m (Approx.)
- CABLE 3 (BBAC TO DTS) Horizontal cable length = 6m (Approx.)

TYPE 3

204

SIMPANG EMPAT

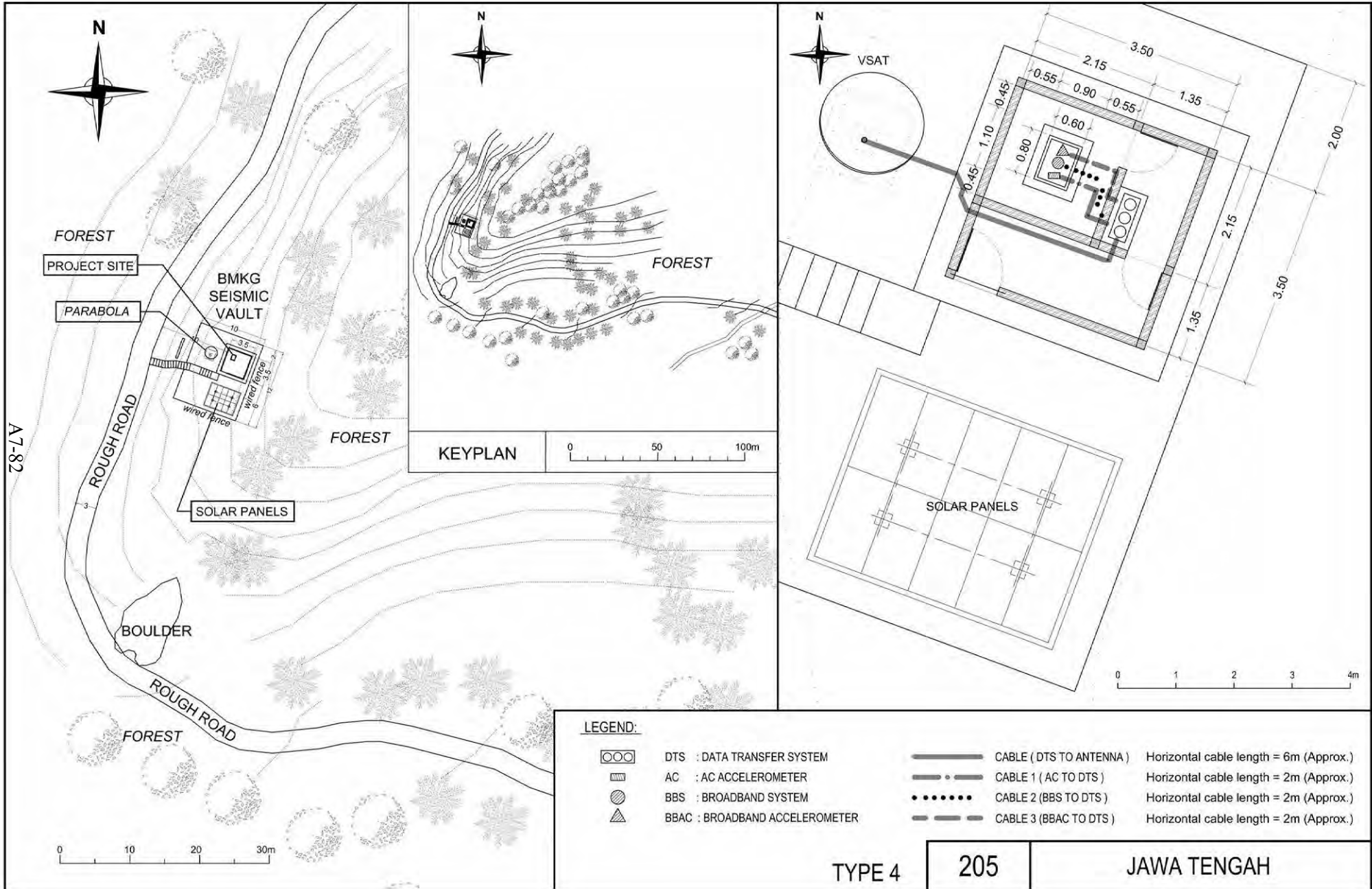

A7-82



KEYPLAN

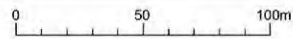

LEGEND:

- | | | | | |
|--|--------------------------------|--|--------------------------|--|
| | DTS : DATA TRANSFER SYSTEM | | CABLE (DTS TO ANTENNA) | Horizontal cable length = 6m (Approx.) |
| | AC : AC ACCELEROMETER | | CABLE 1 (AC TO DTS) | Horizontal cable length = 2m (Approx.) |
| | BBS : BROADBAND SYSTEM | | CABLE 2 (BBS TO DTS) | Horizontal cable length = 2m (Approx.) |
| | BBAC : BROADBAND ACCELEROMETER | | CABLE 3 (BBAC TO DTS) | Horizontal cable length = 2m (Approx.) |

TYPE 4

205

JAWA TENGAH

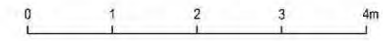

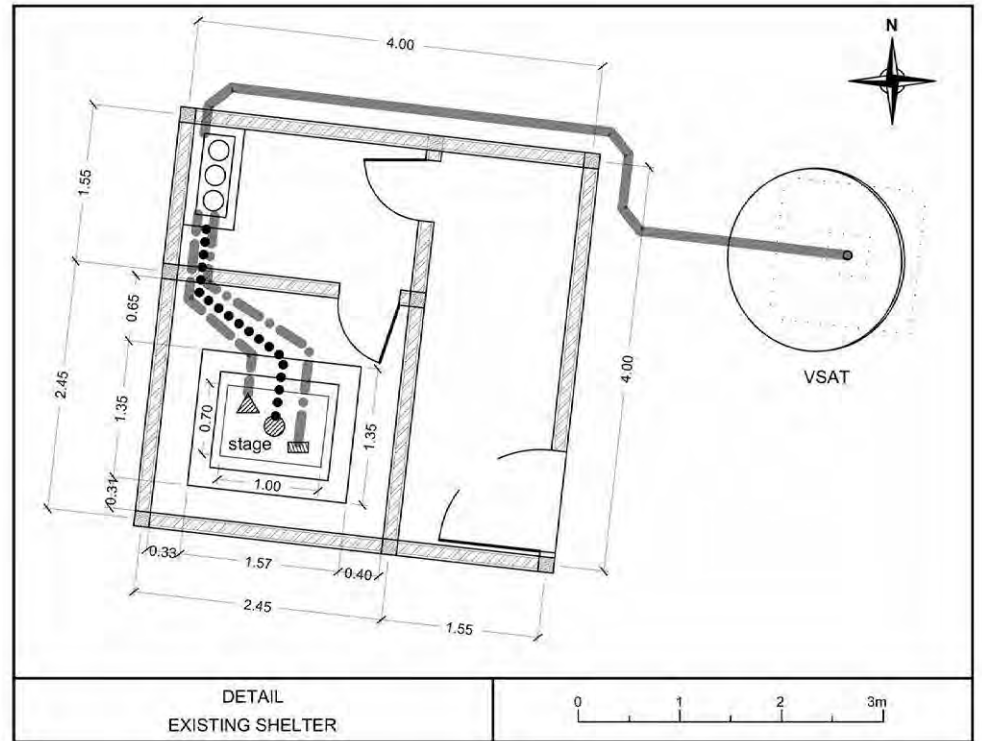
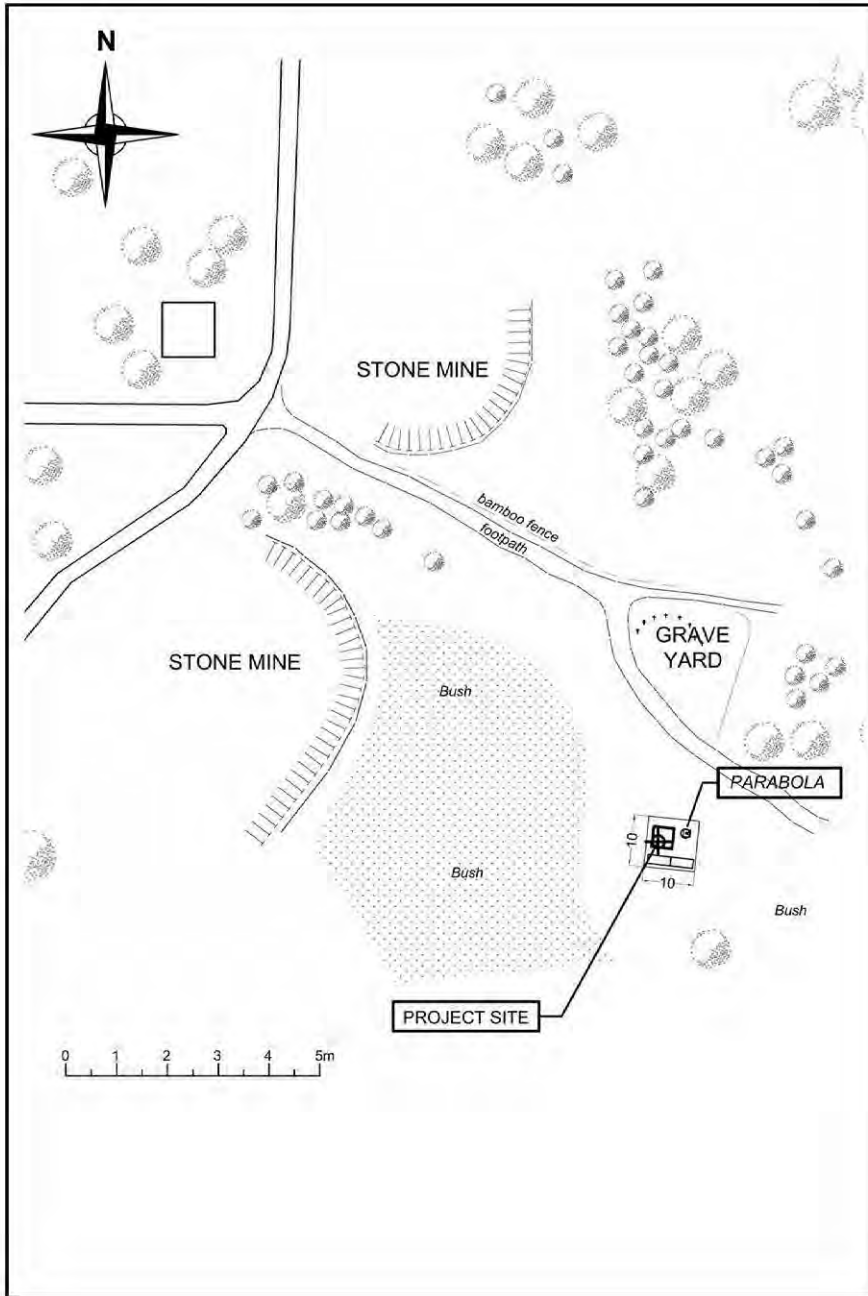

LEGEND:

- DTS : DATA TRANSFER SYSTEM
- AC : AC ACCELEROMETER
- BBS : BROADBAND SYSTEM
- BBAC : BROADBAND ACCELEROMETER
- CABLE (DTS TO ANTENNA) Horizontal cable length = 8m (Approx.)
- CABLE 1 (AC TO DTS) Horizontal cable length = 3m (Approx.)
- CABLE 2 (BBS TO DTS) Horizontal cable length = 3m (Approx.)
- CABLE 3 (BBAC TO DTS) Horizontal cable length = 3m (Approx.)

TYPE 4

A7-84

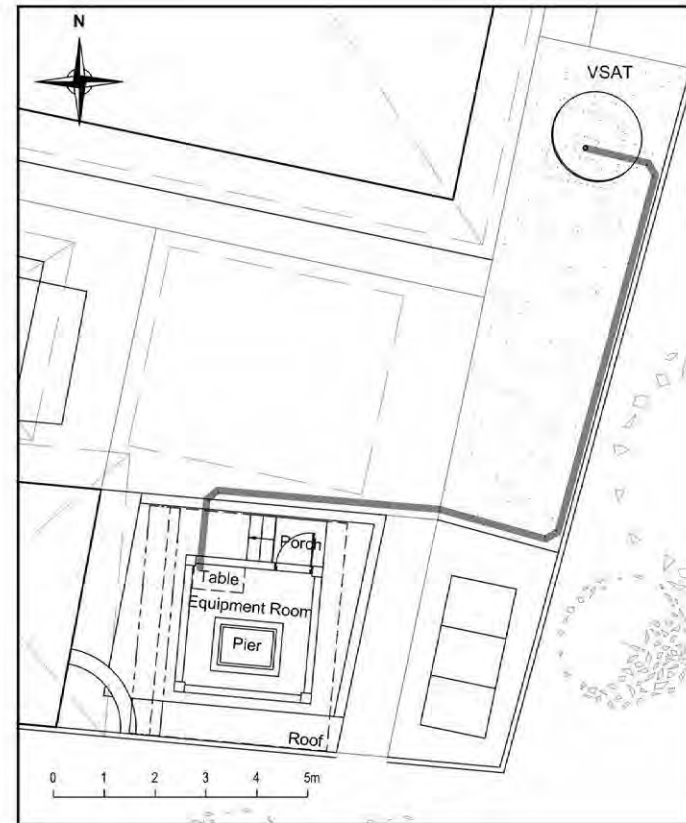
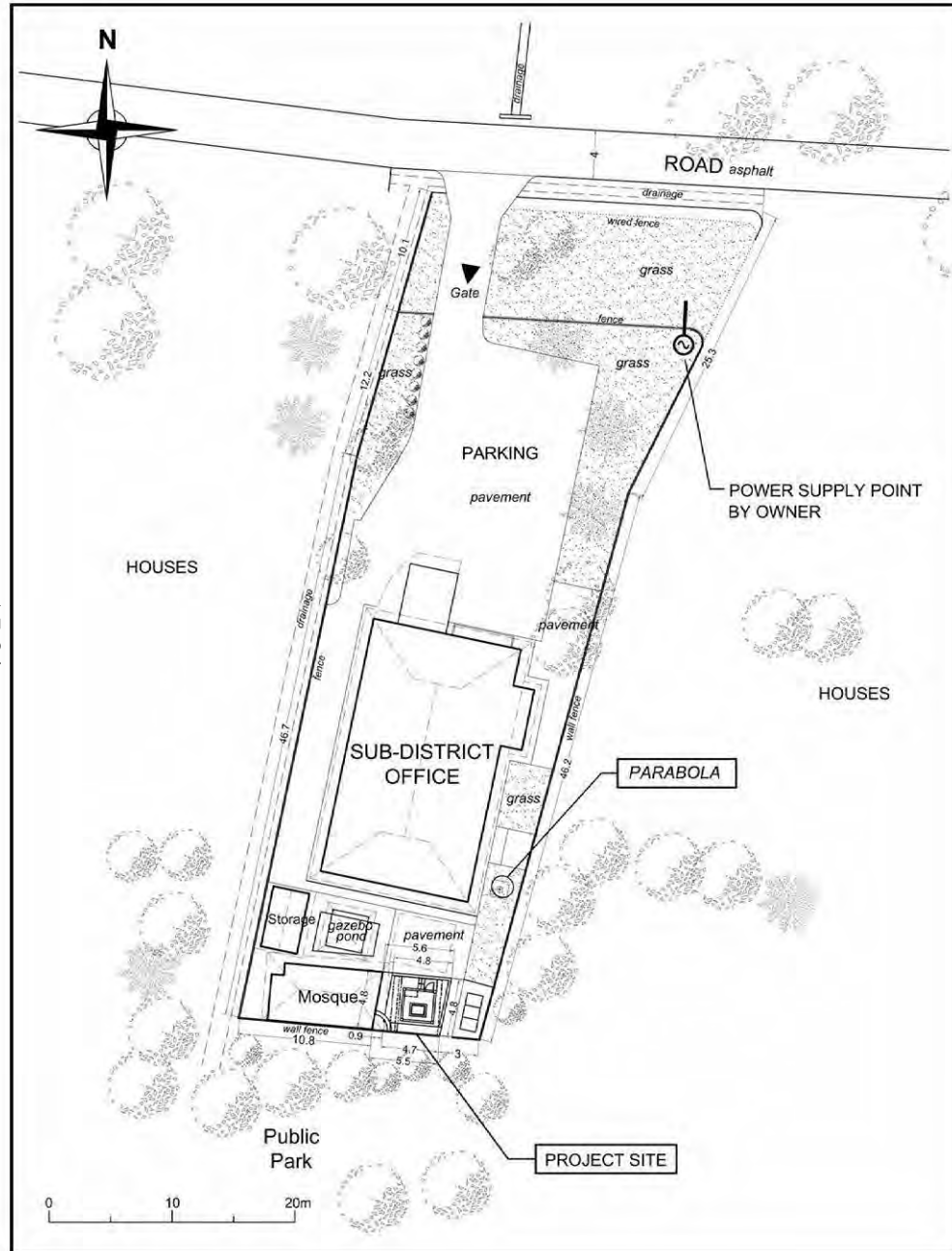

LEGEND:

— CABLE (DATA TRANSFER SYSTEM TO ANTENNA) Horizontal cable length = 18m (Approx.)

TYPE 1

301

JOGLO

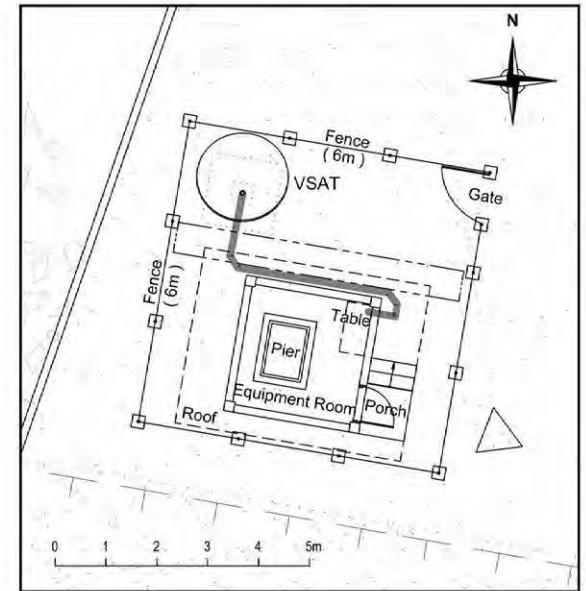
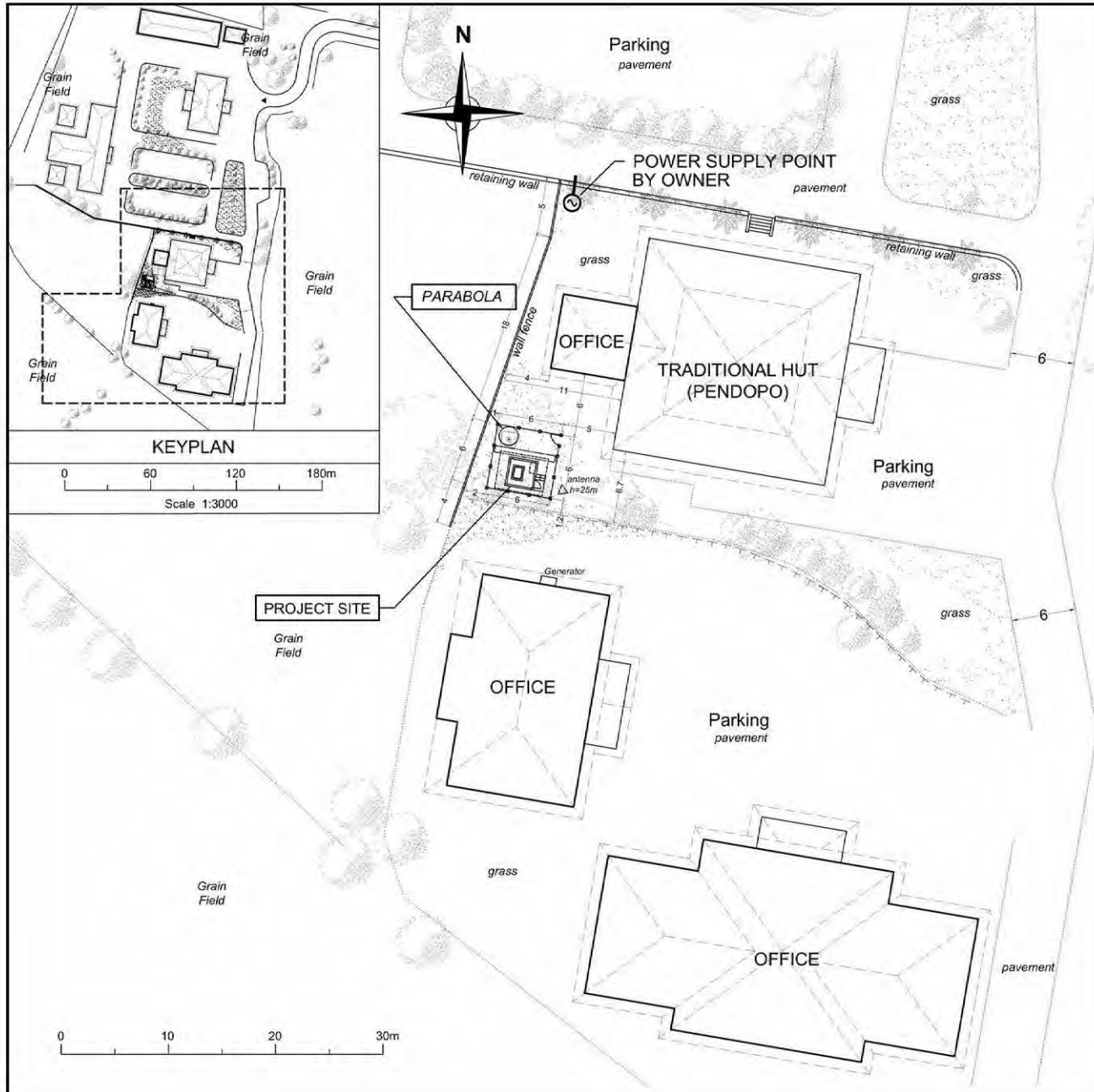

LEGEND:

- CABLE (DATA TRANSFER SYSTEM TO ANTENNA)
Horizontal cable length = 6m (Approx.)

306	BADUNG
-----	--------

TYPE 1

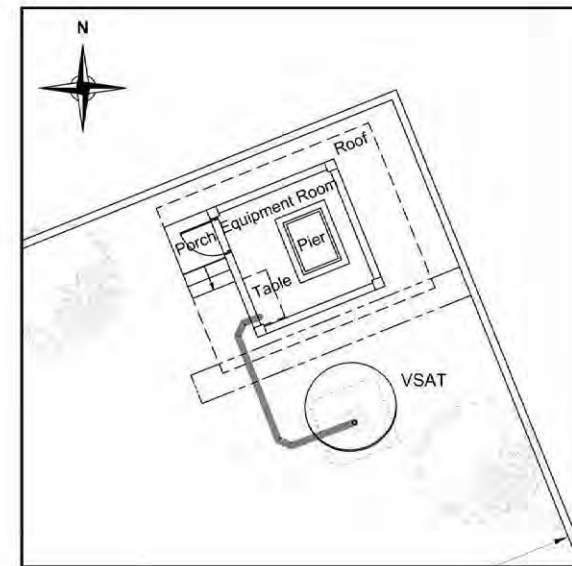
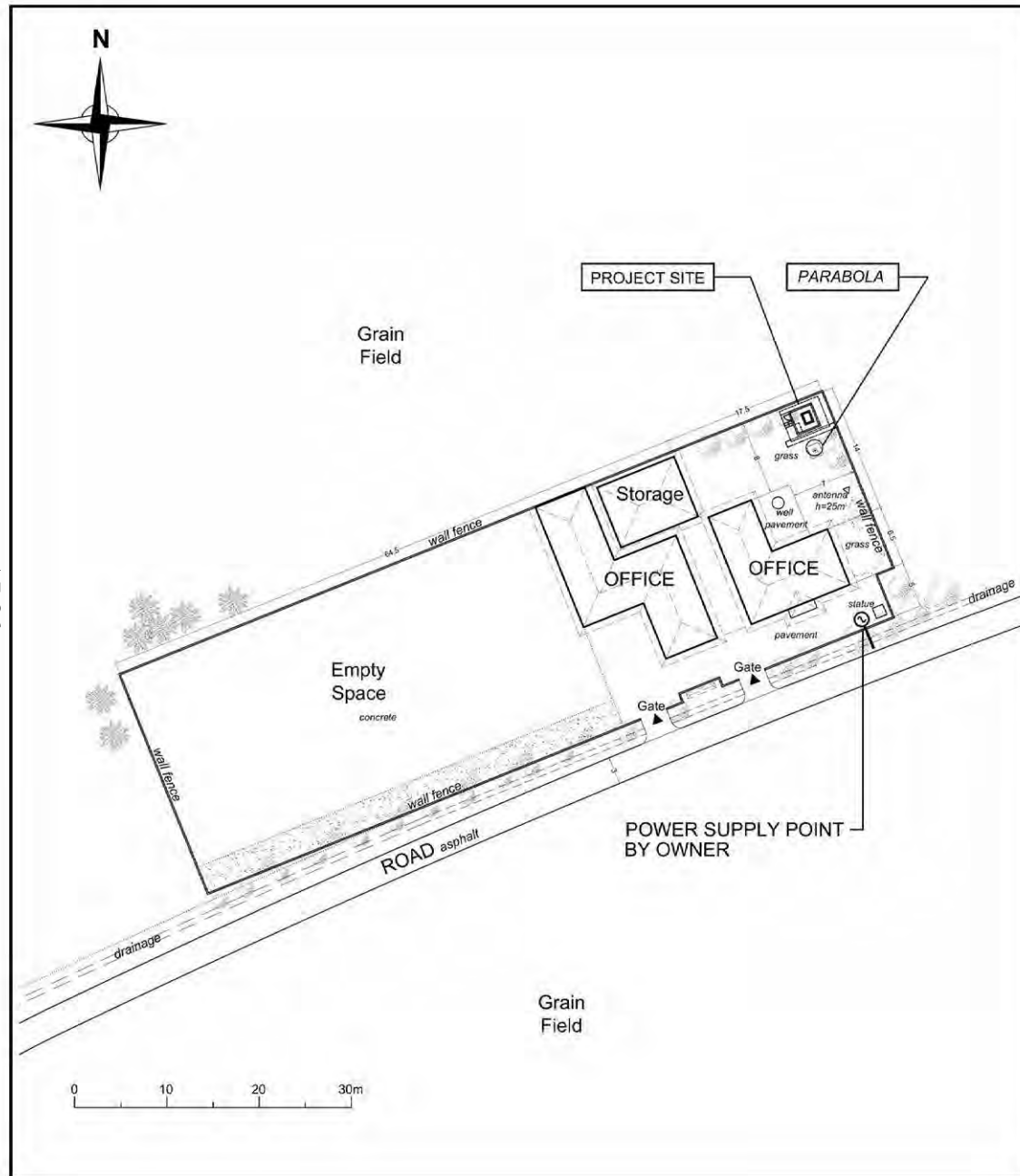

LEGEND:

- CABLE (DATA TRANSFER SYSTEM TO ANTENNA)
Horizontal cable length = 5m (Approx.)

TYPE 1

307

TABANAN

A7-87

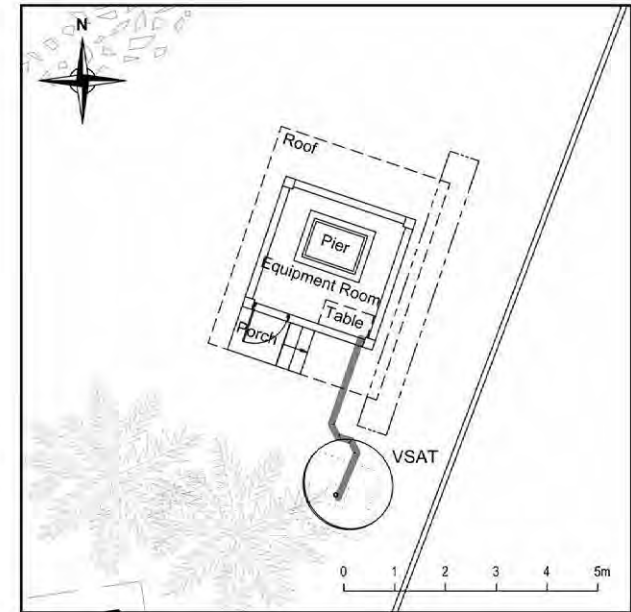
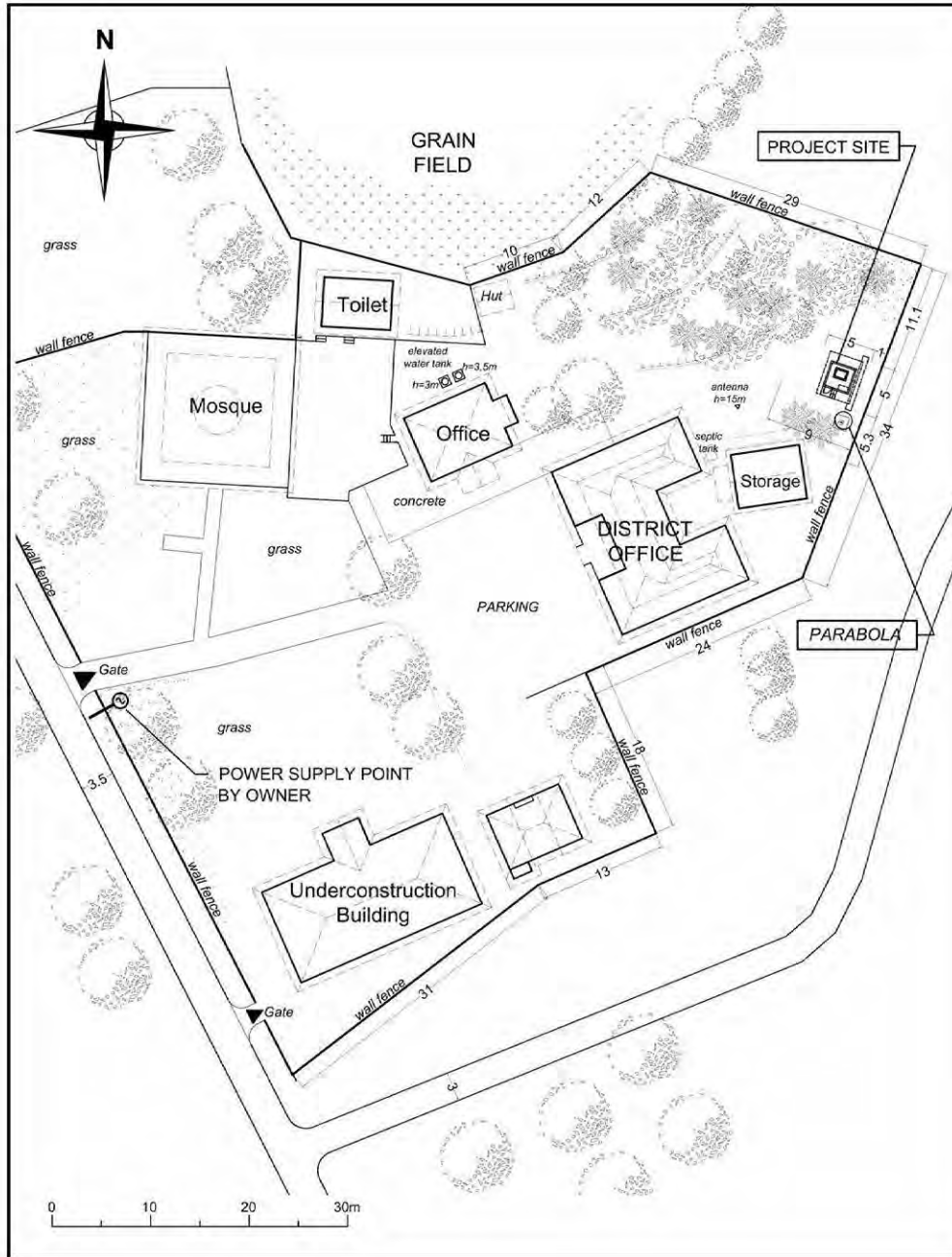

LEGEND:

— CABLE (DATA TRANSFER SYSTEM TO ANTENNA) Horizontal cable length = 4m (Approx.)

TYPE 1

309

ANYER

A7-88

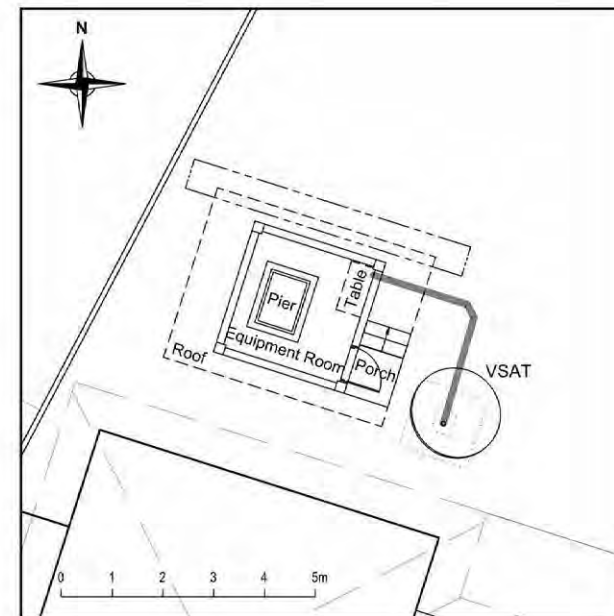
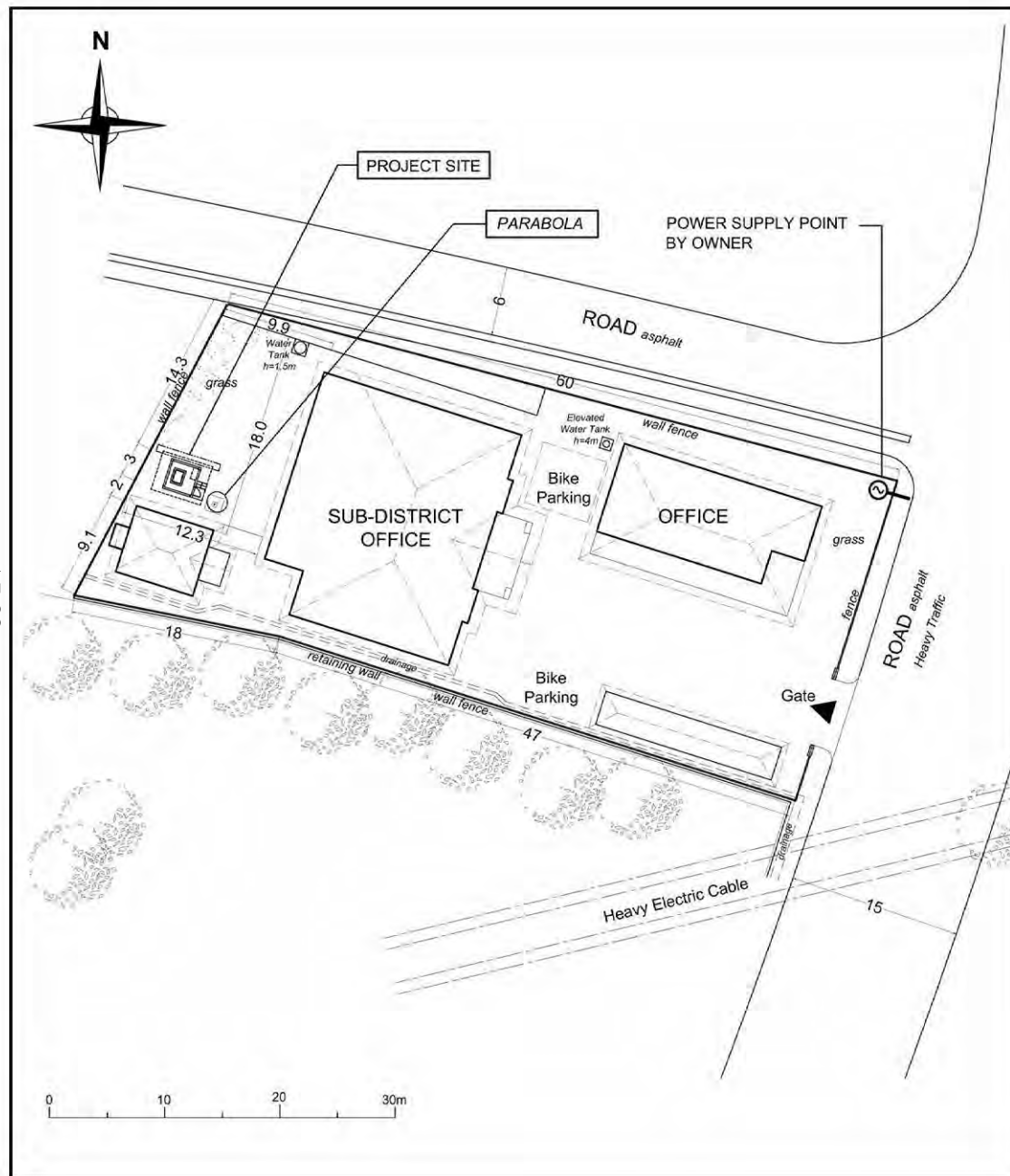

LEGEND:

— CABLE (DATA TRANSFER SYSTEM TO ANTENNA) Horizontal cable length = 5m (Approx.)

TYPE 1

310

GUNUNG SUGIH

A7-89

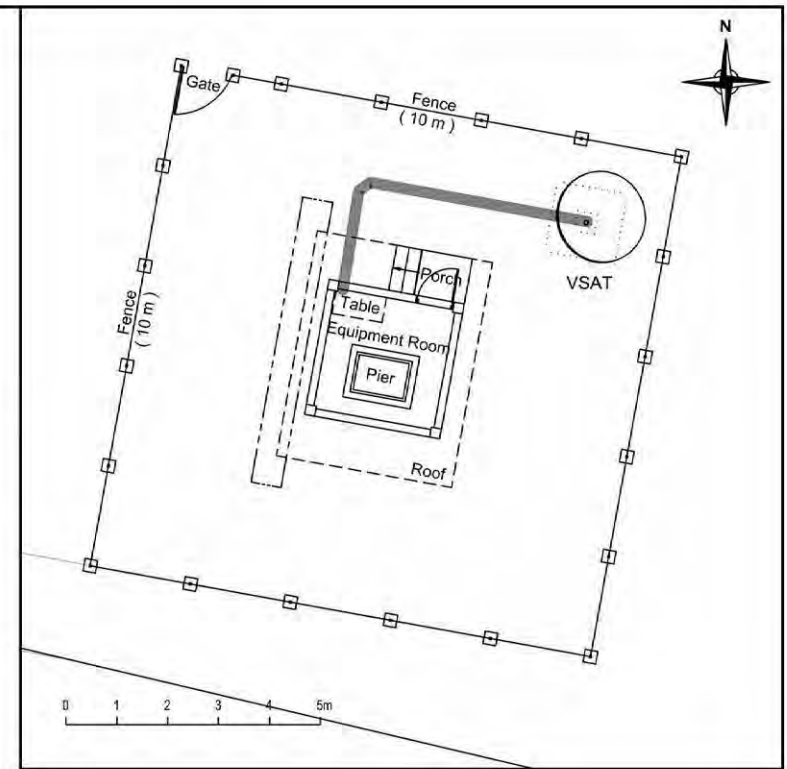
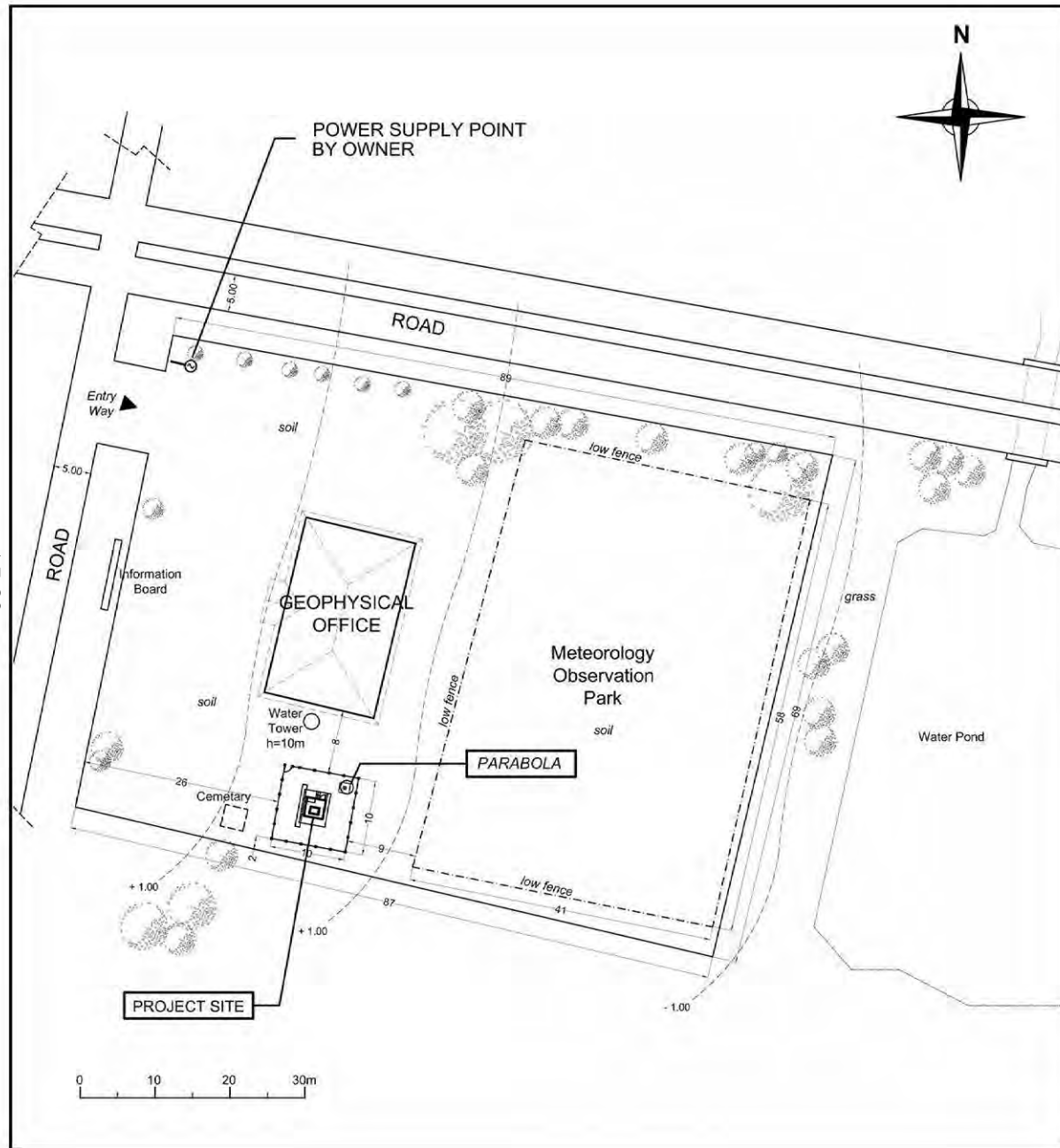

LEGEND:

-  CABLE (DATA TRANSFER SYSTEM TO ANTENNA)
Horizontal cable length = 7m (Approx.)

TYPE 1

312

KOBA

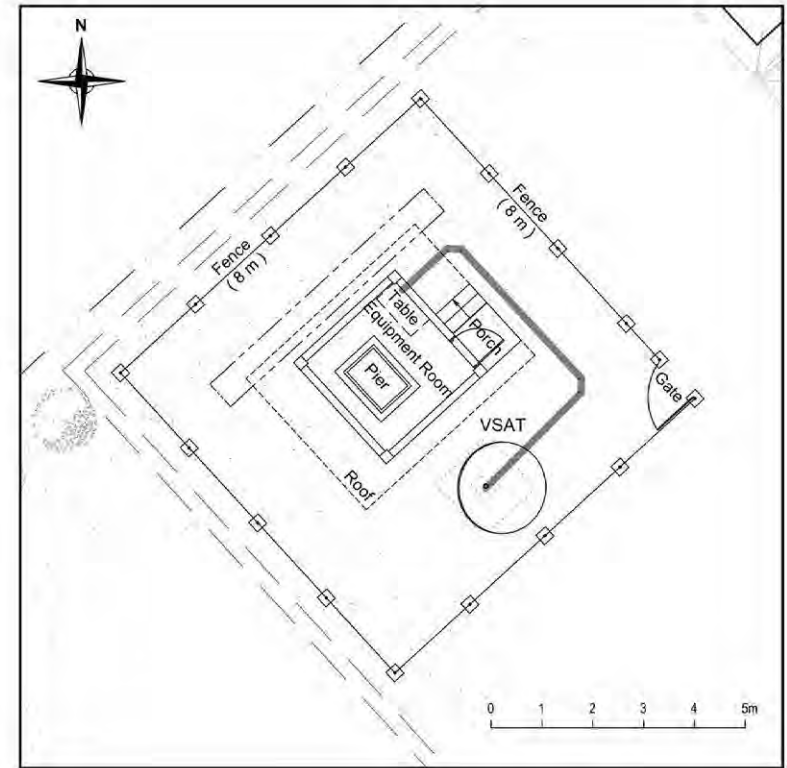
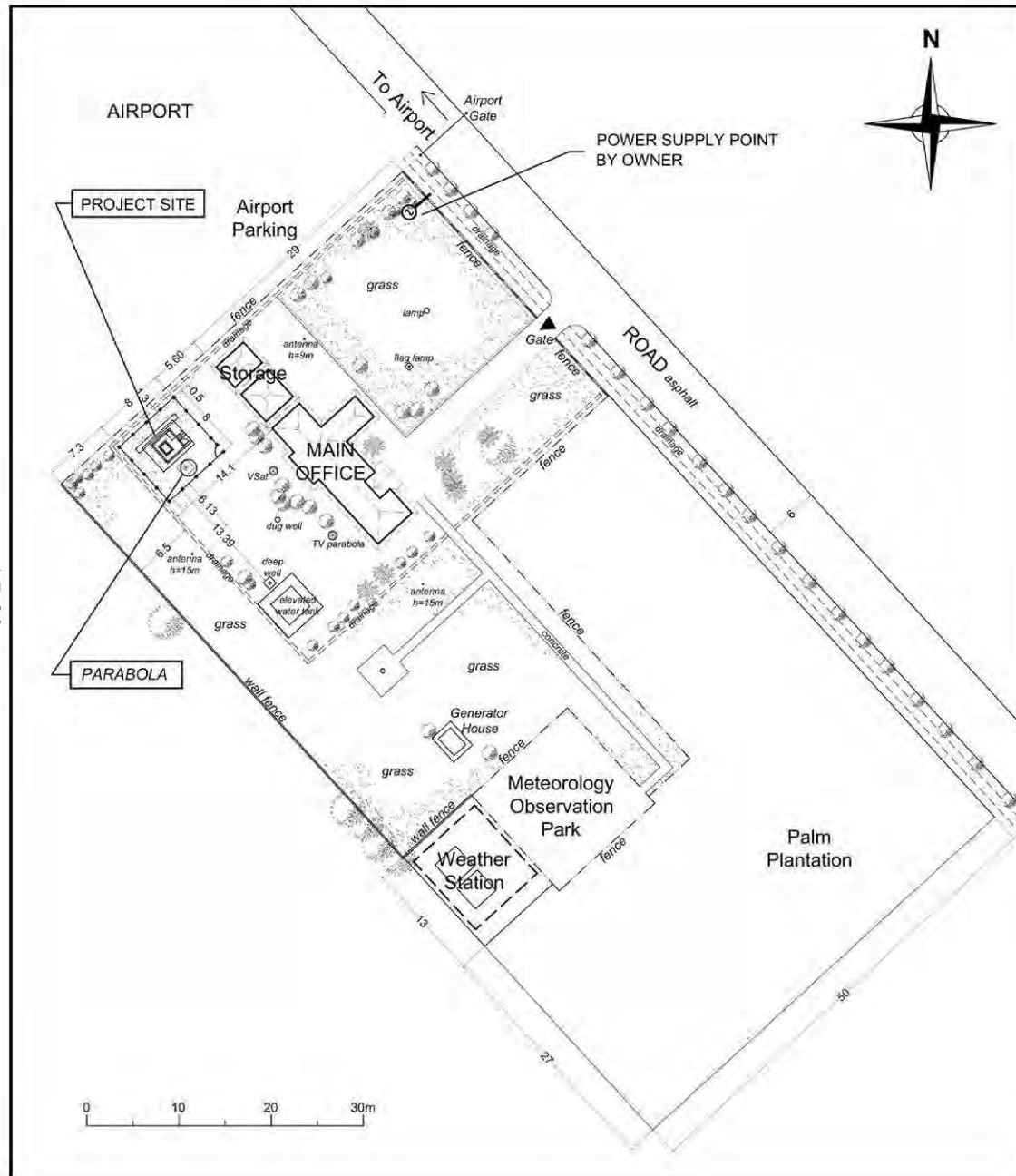

LEGEND:

— CABLE (DATA TRANSFER SYSTEM TO ANTENNA) Horizontal cable length = 8m (Approx.)

A7-90

TYPE 1

313

PINANGSORI SIBOLGA

A7-91

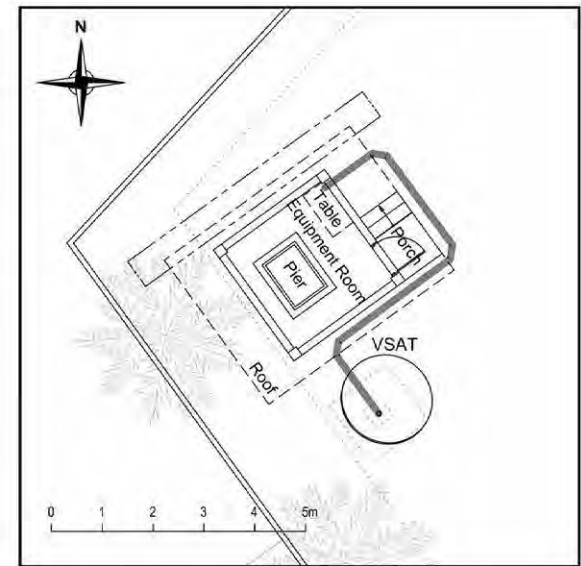
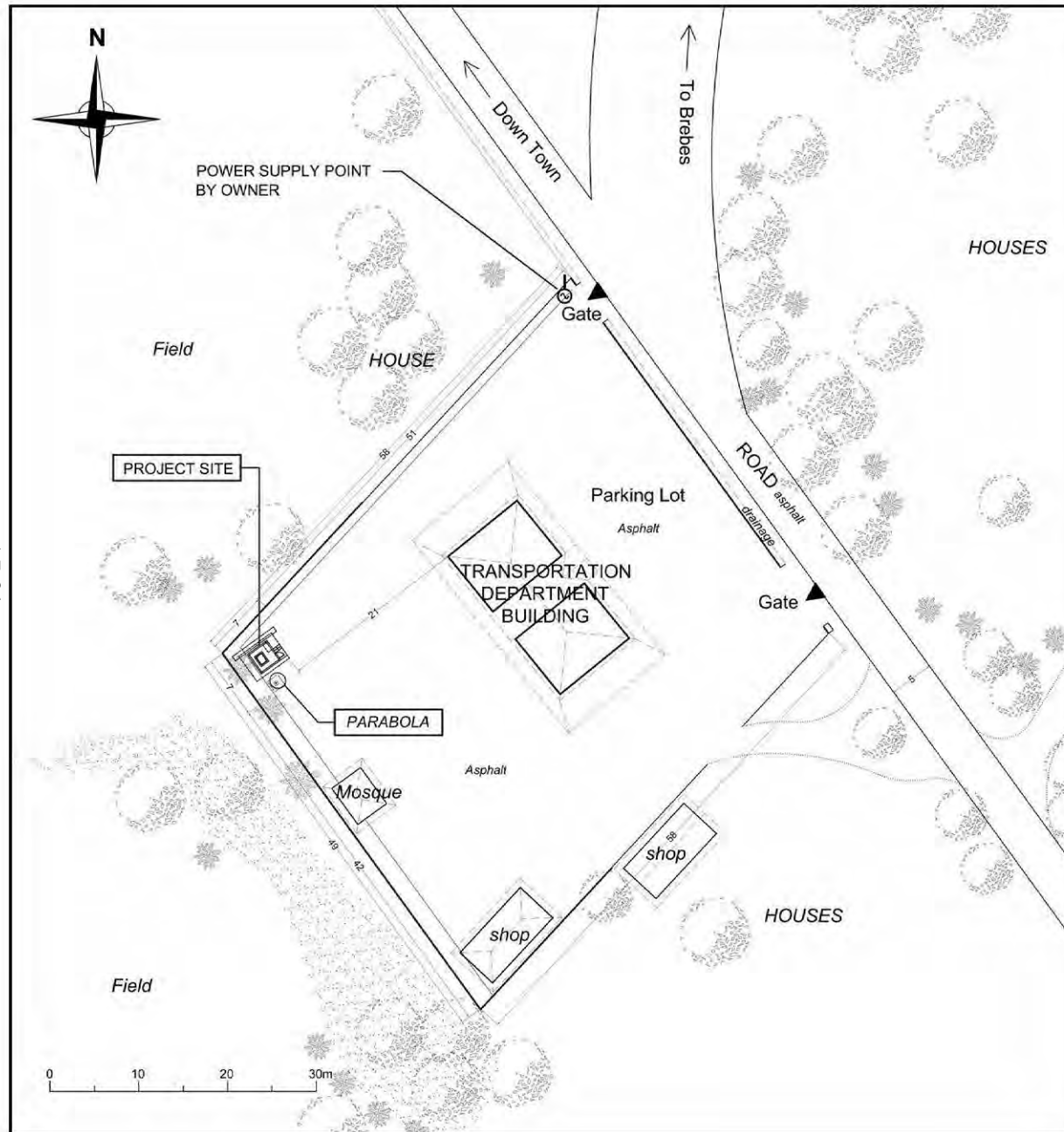

LEGEND:

- CABLE (DATA TRANSFER SYSTEM TO ANTENNA)
Horizontal cable length = 9m (Approx.)

TYPE 1

317

BUMIAYU

A7-92

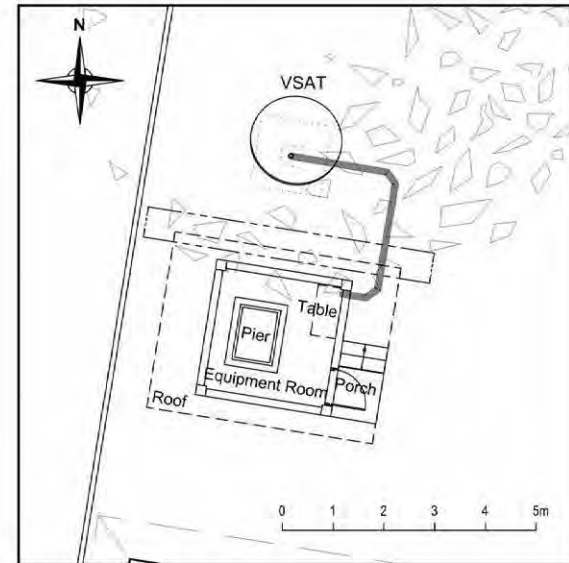
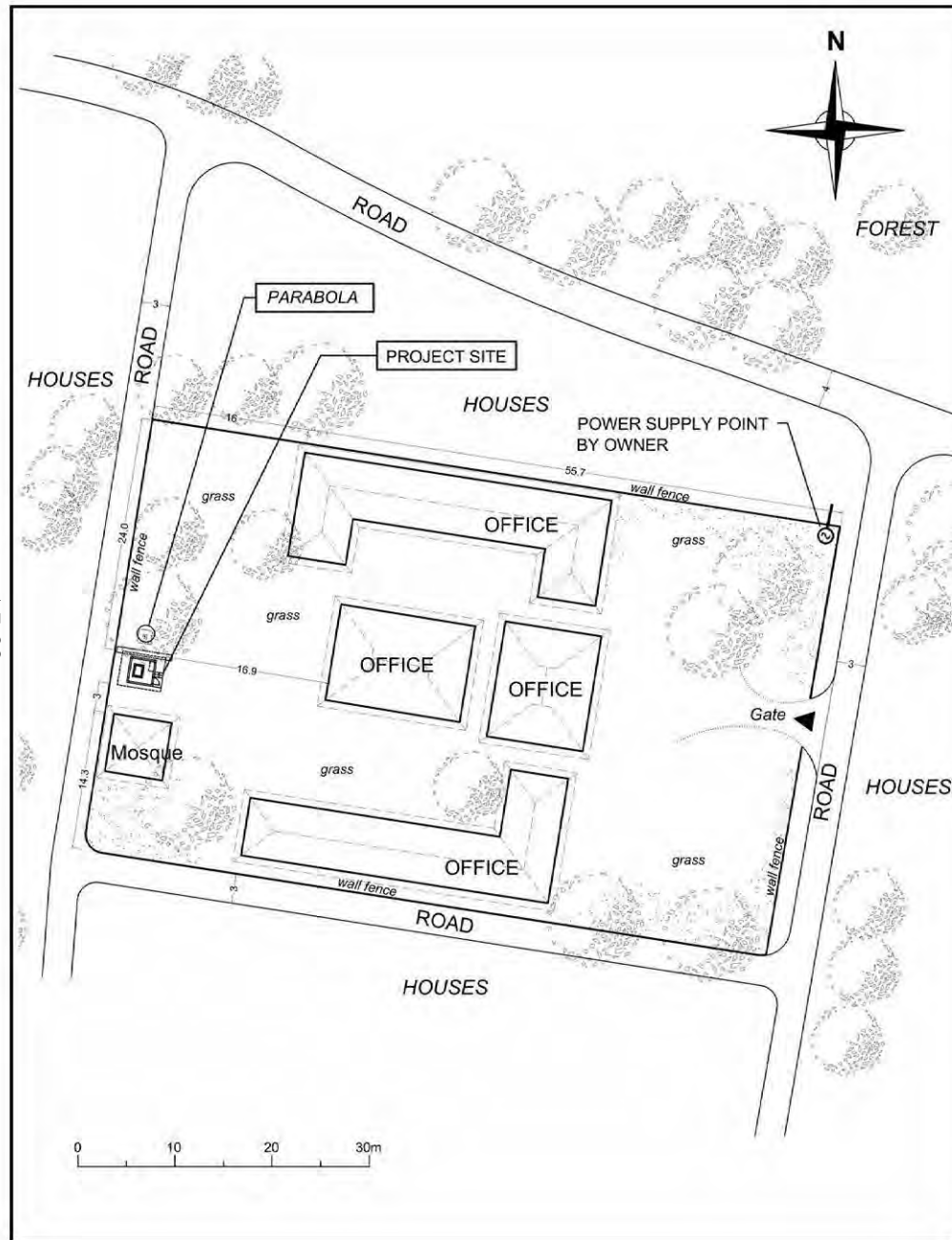

LEGEND:

— CABLE (DATA TRANSFER SYSTEM TO ANTENNA)
 Horizontal cable length = 6m (Approx.)

TYPE 1

318

PUNDONG

A7-93

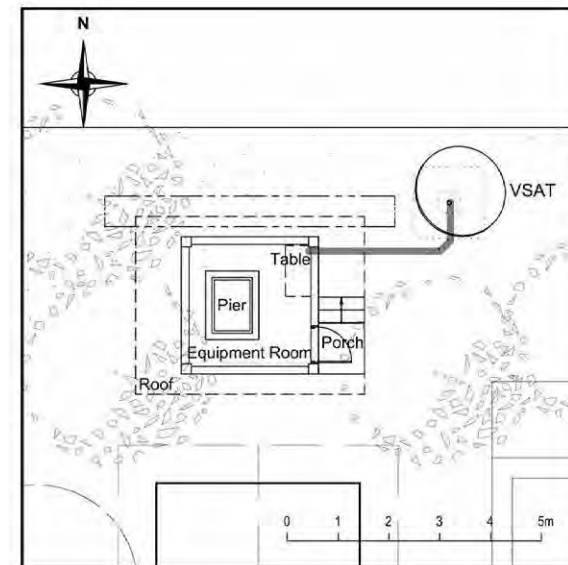
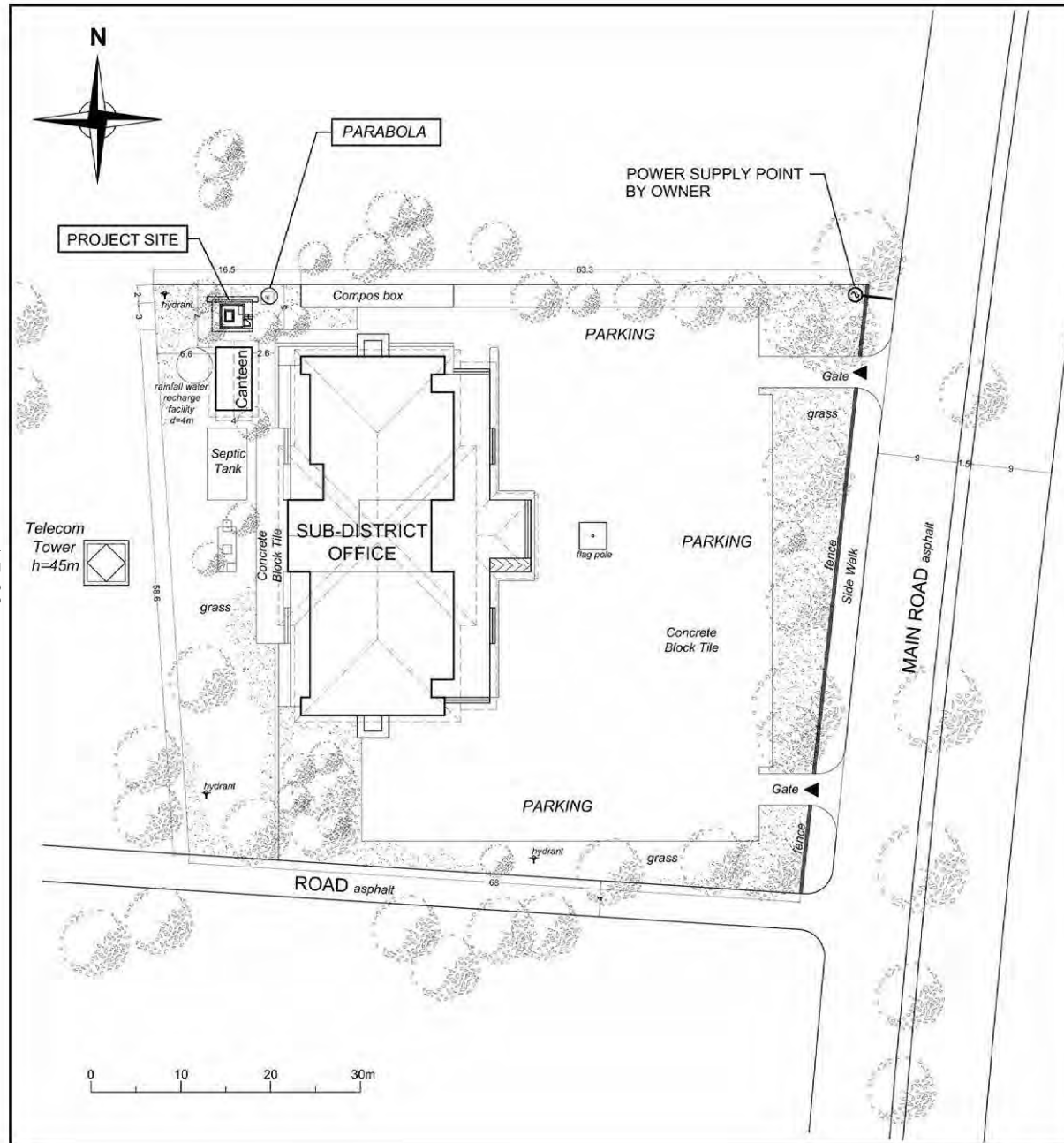

LEGEND:

— CABLE (DATA TRANSFER SYSTEM TO ANTENNA)
 Horizontal cable length = 4m (Approx.)

TYPE 1

320

PULOGADUNG