

卷末資料 7  
施設設置計画図

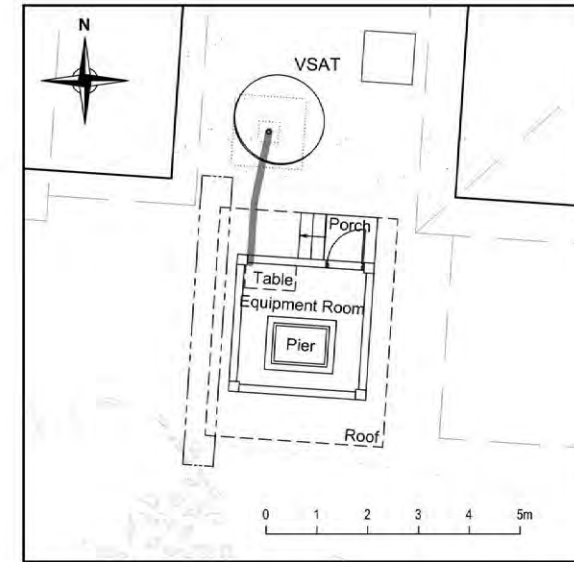
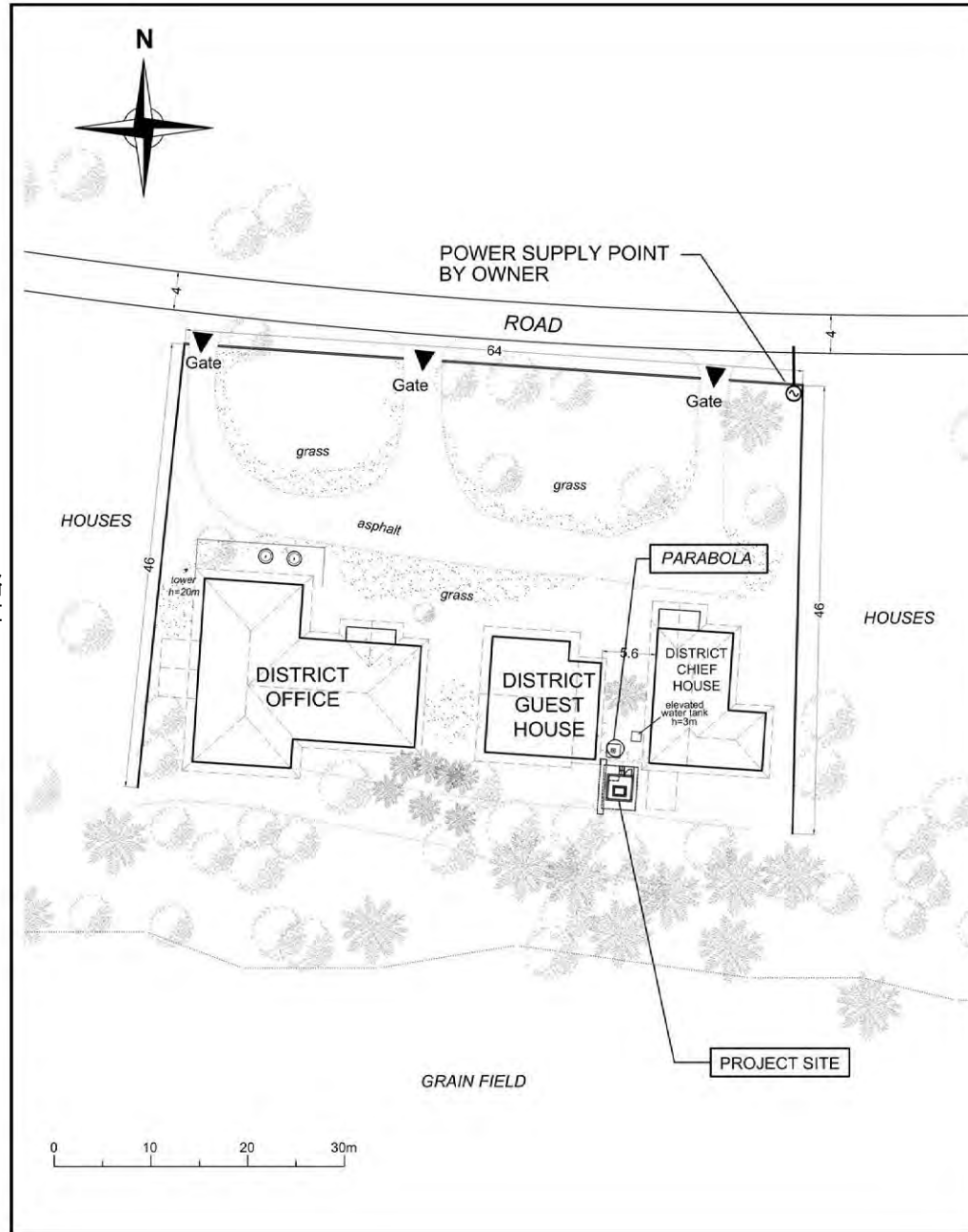

LEGEND:

— CABLE ( DATA TRANSFER SYSTEM TO ANTENNA ) Horizontal cable length = 3m (Approx.)

TYPE 1

1

TEGALBULEUD

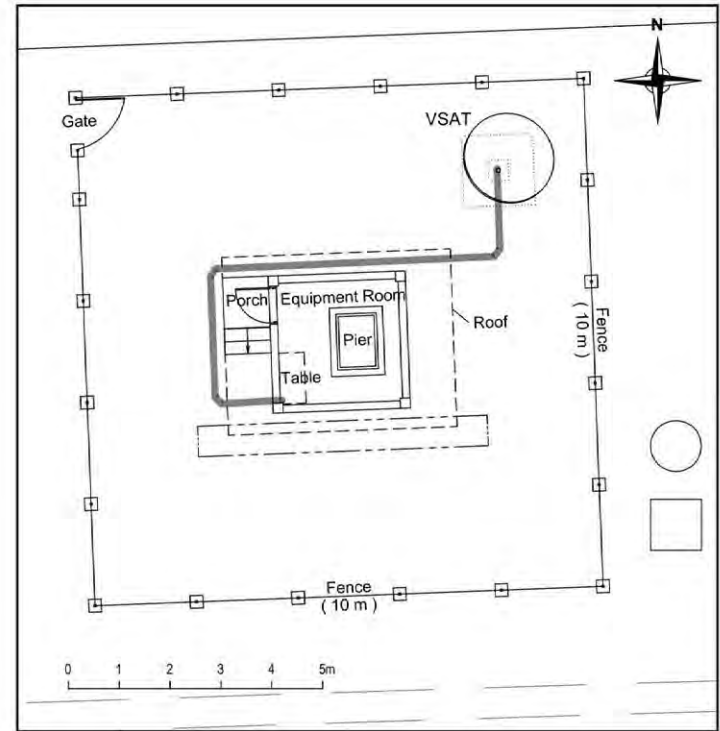
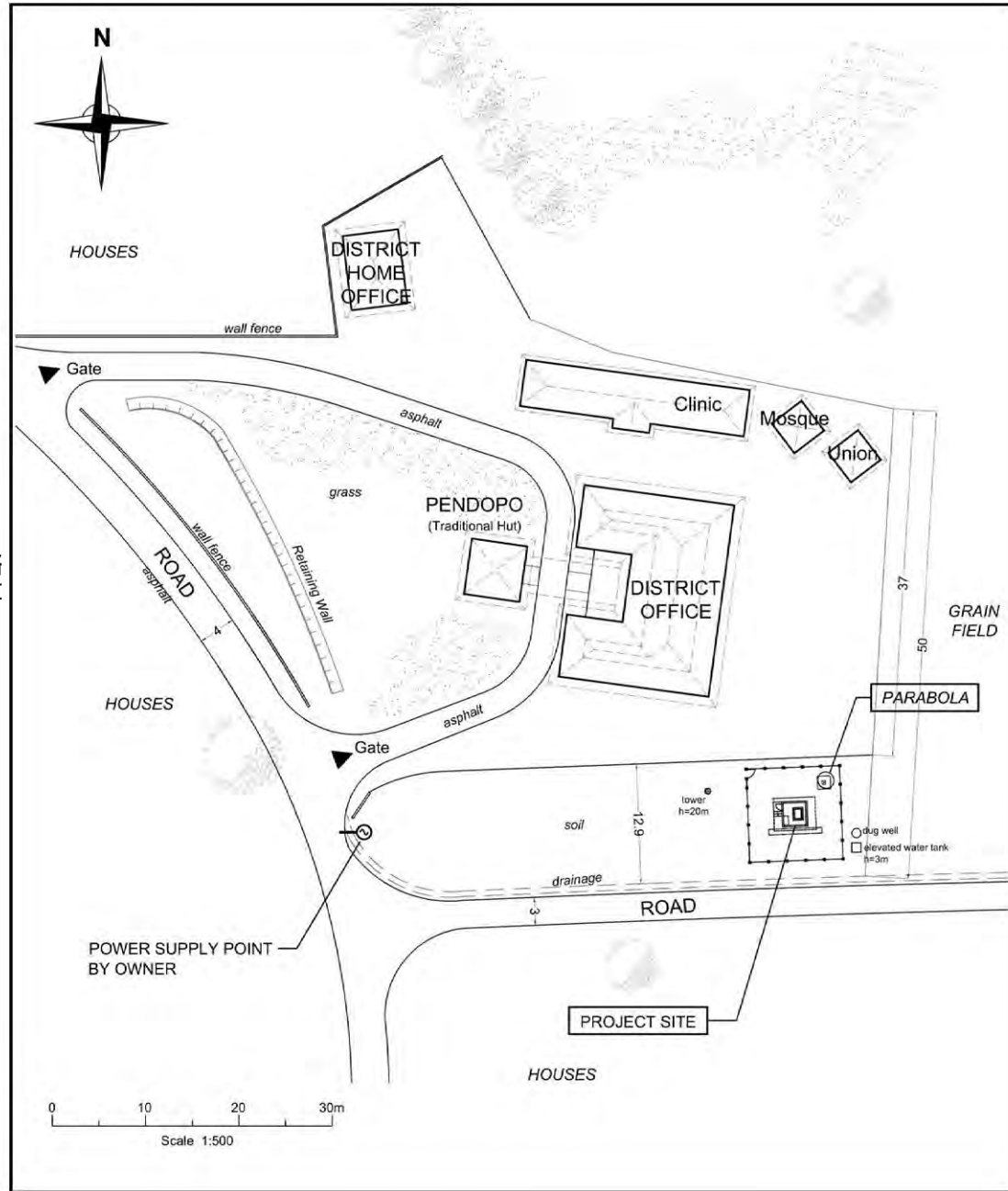

**LEGEND:**

— CABLE ( DATA TRANSFER SYSTEM TO ANTENNA ) Horizontal cable length = 12m (Approx.)

TYPE 1

2

SAGARANTEN

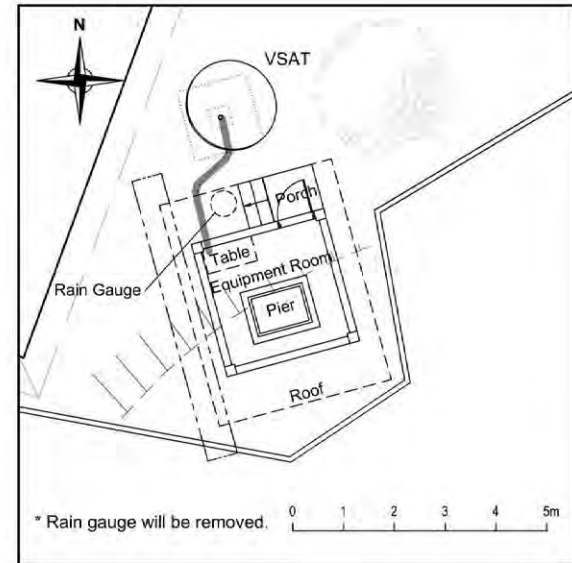
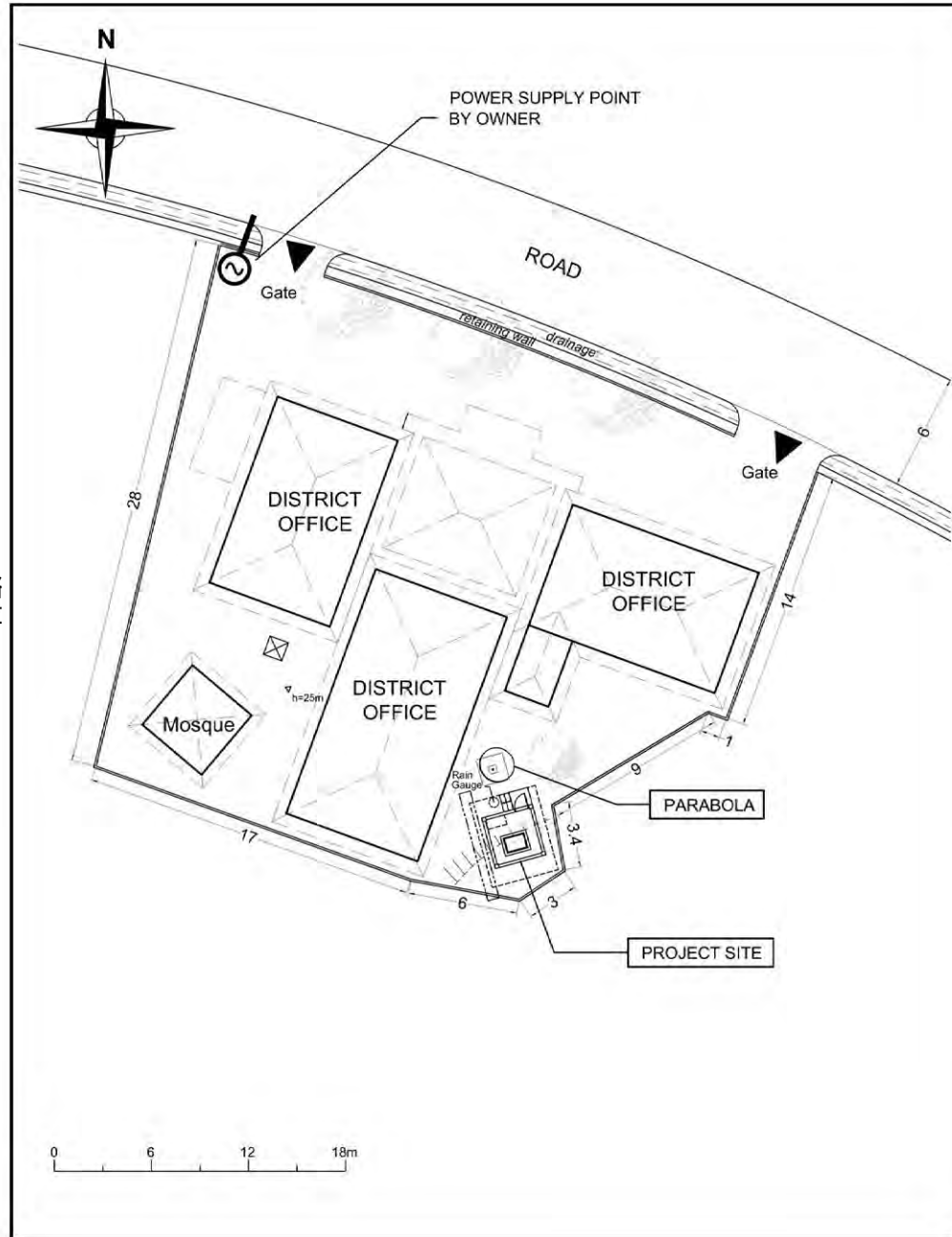

LEGEND:

— CABLE ( DATA TRANSFER SYSTEM TO ANTENNA ) Horizontal cable length = 3m (Approx.)

TYPE 1

6

LENGKONG

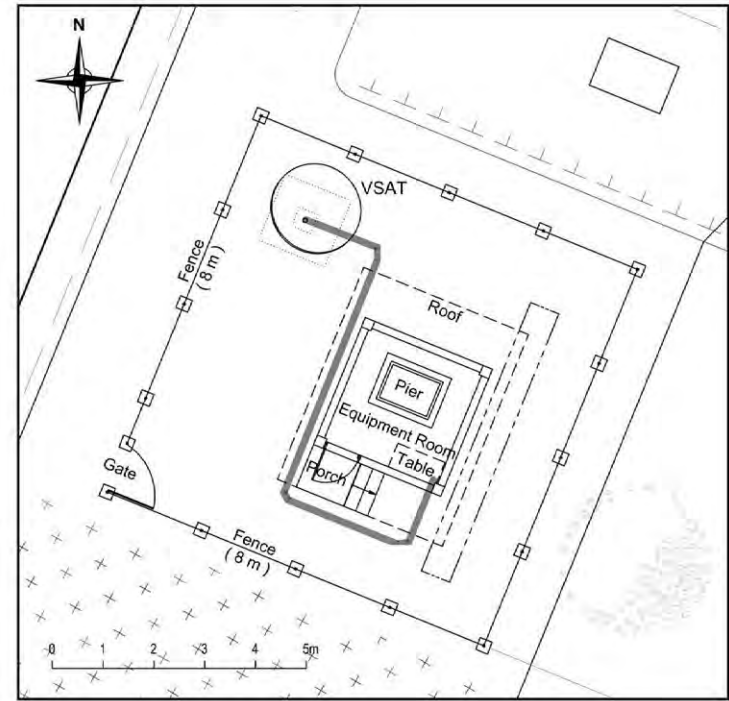
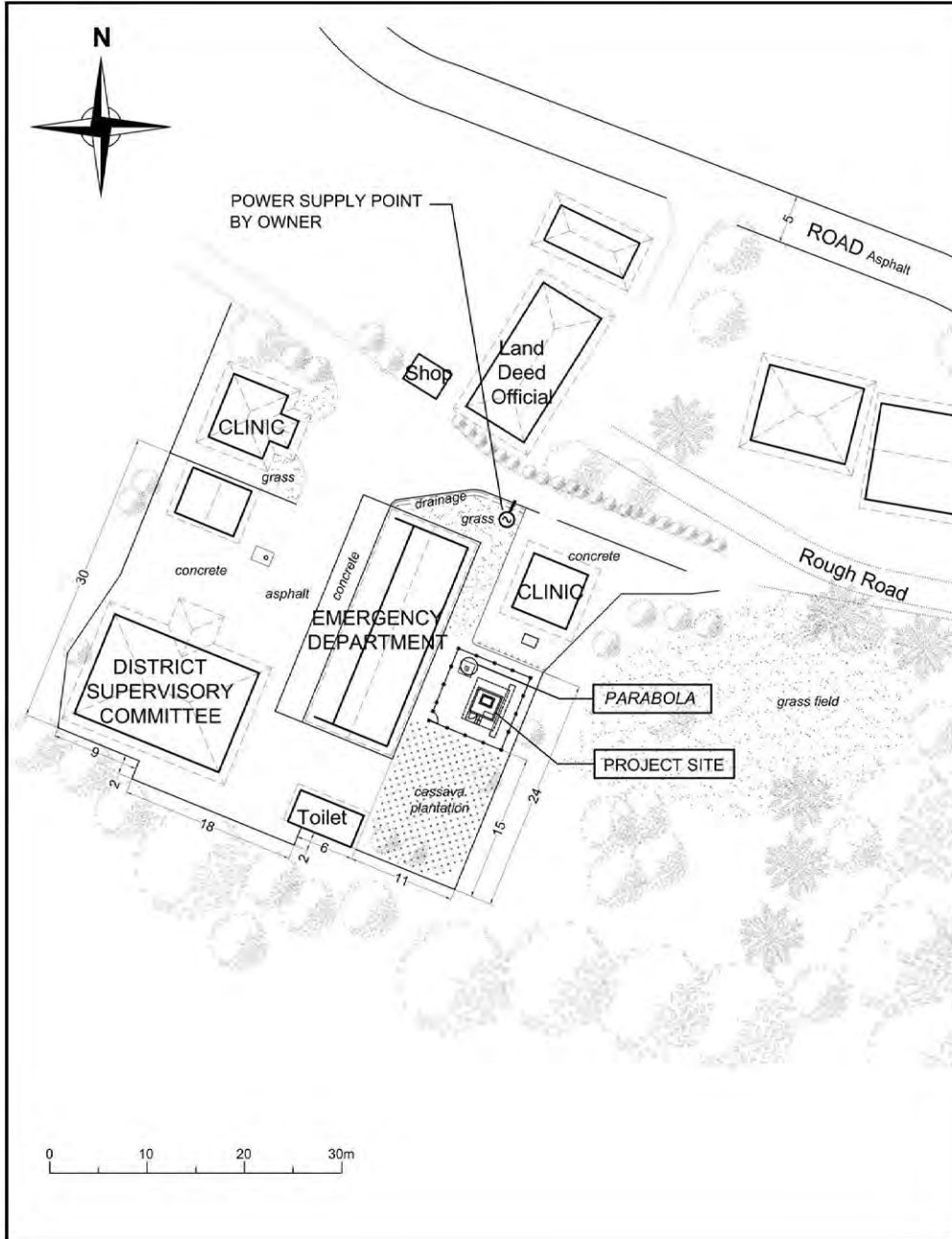

LEGEND:

— CABLE ( DATA TRANSFER SYSTEM TO ANTENNA ) Horizontal cable length = 11m (Approx.)

TYPE 1

7

KALAPA NUNGGAL

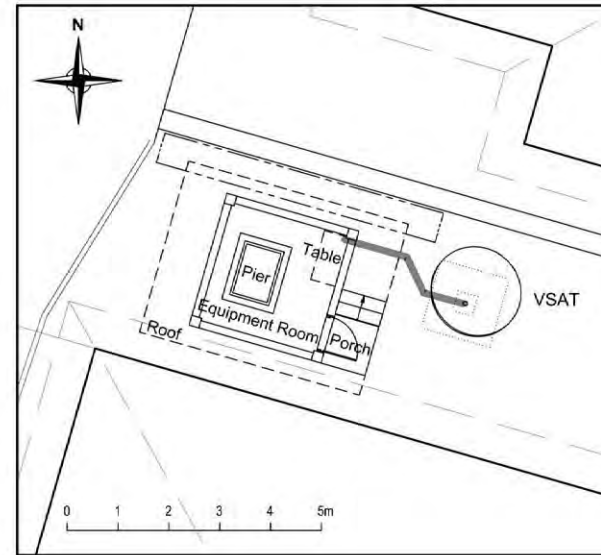
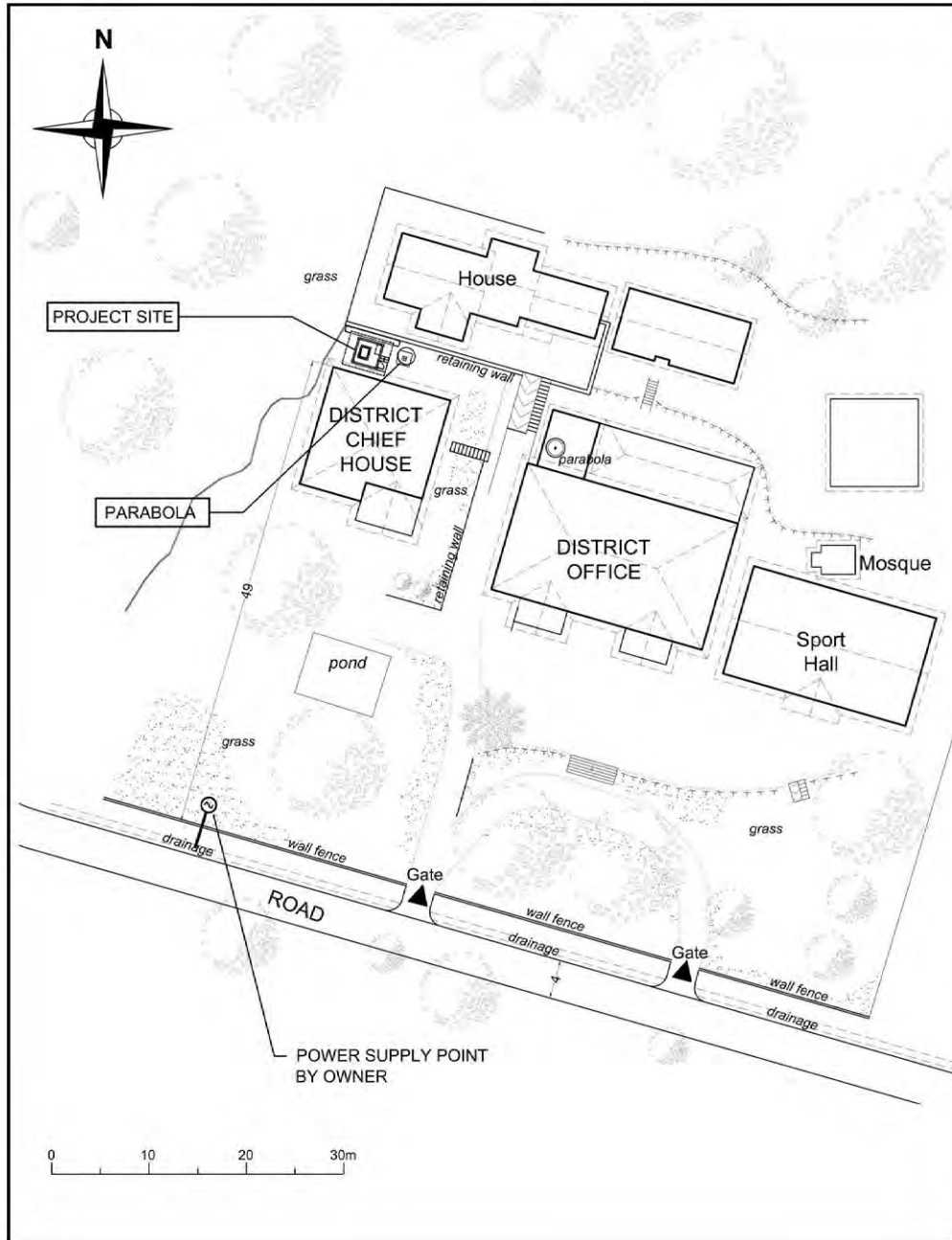

**LEGEND:**

— CABLE ( DATA TRANSFER SYSTEM TO ANTENNA ) Horizontal cable length = 3m (Approx.)

TYPE 1

8

KADUDAMPIT

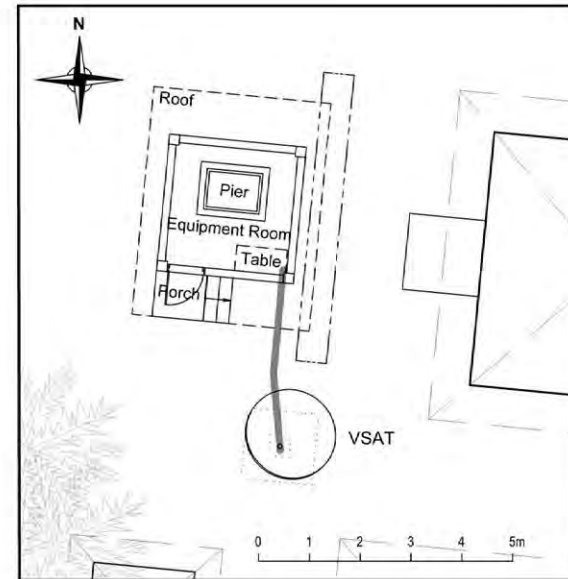
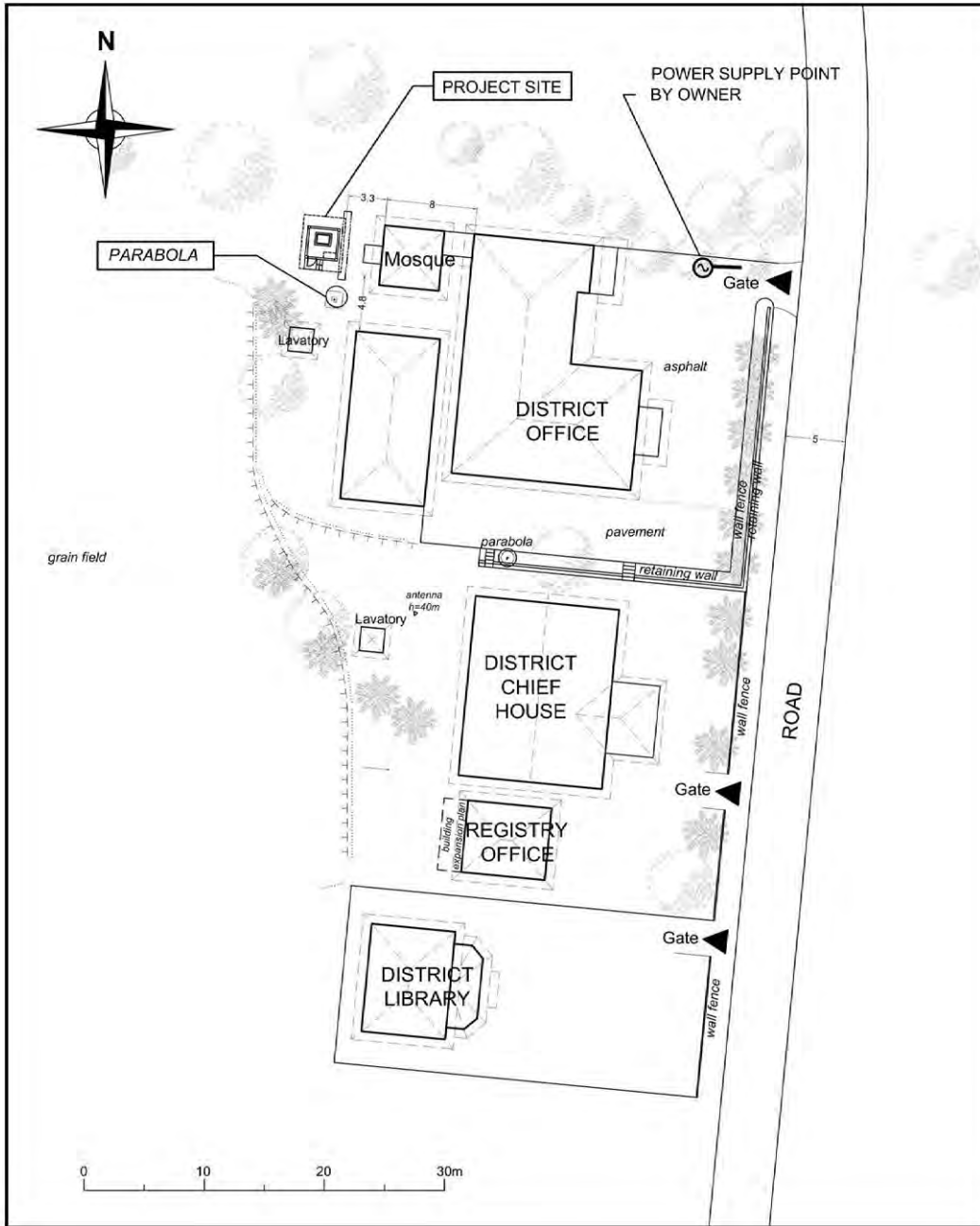

LEGEND:

— CABLE ( DATA TRANSFER SYSTEM TO ANTENNA ) Horizontal cable length = 4m (Approx.)

TYPE 1

9

JAMPANG KULON

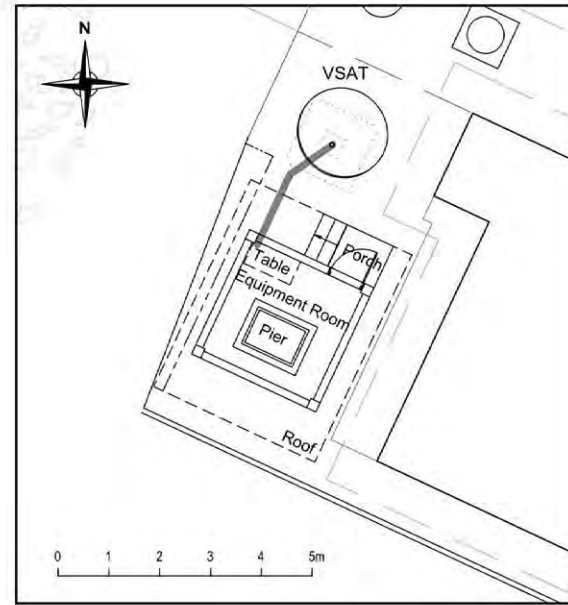
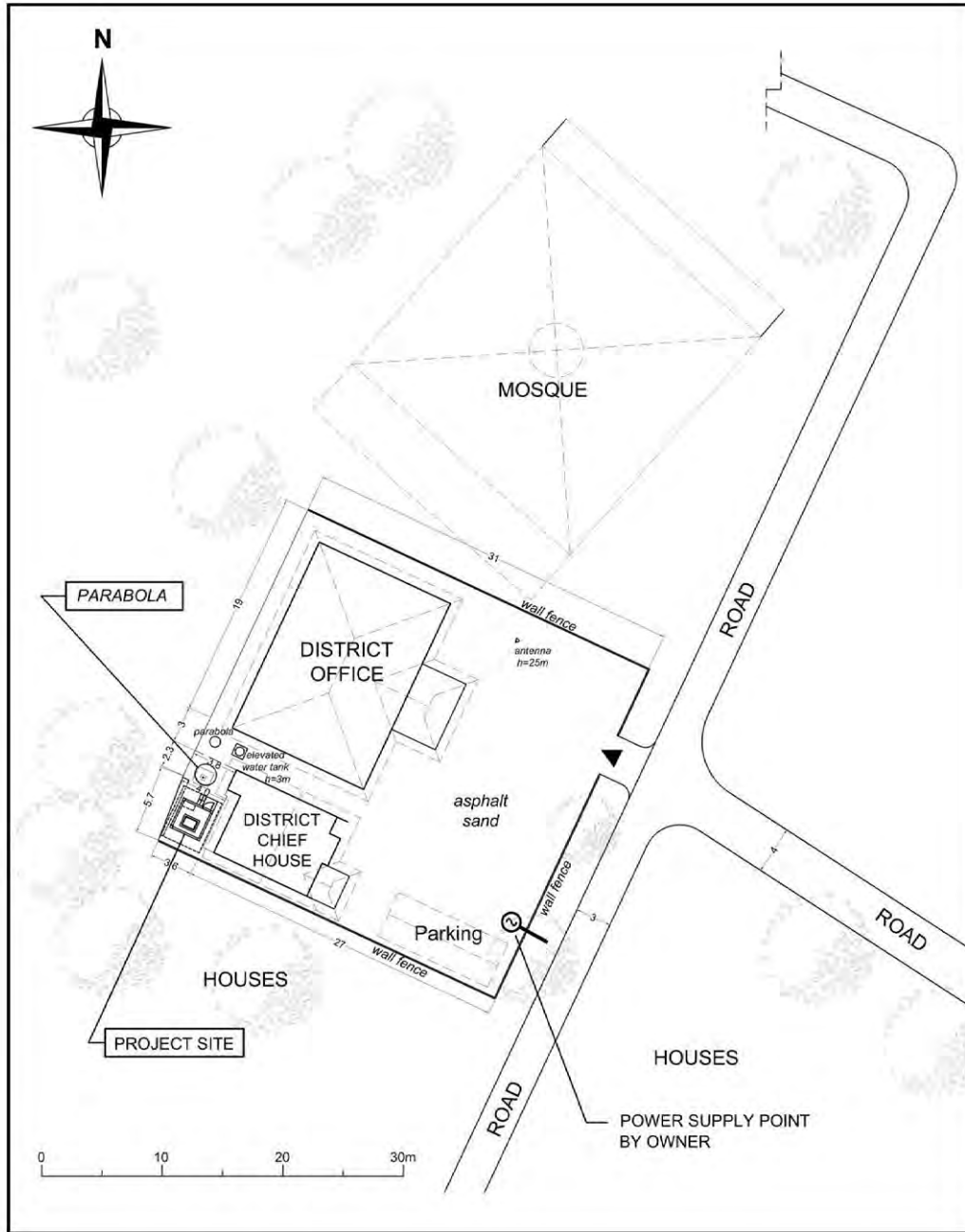

LEGEND:

— CABLE ( DATA TRANSFER SYSTEM TO ANTENNA ) Horizontal cable length = 3m (Approx.)

TYPE 1



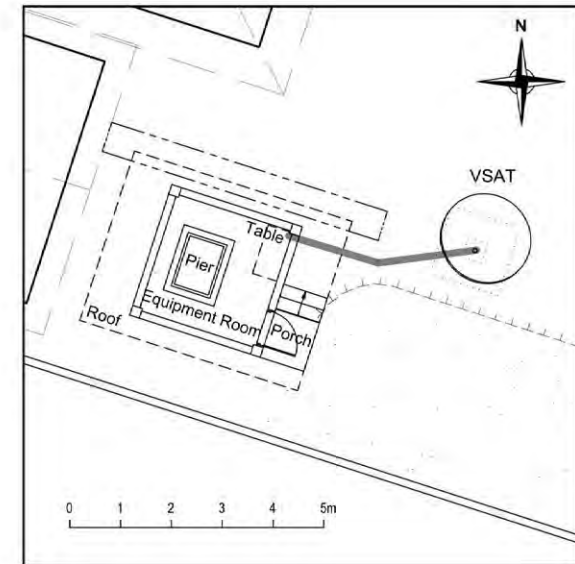
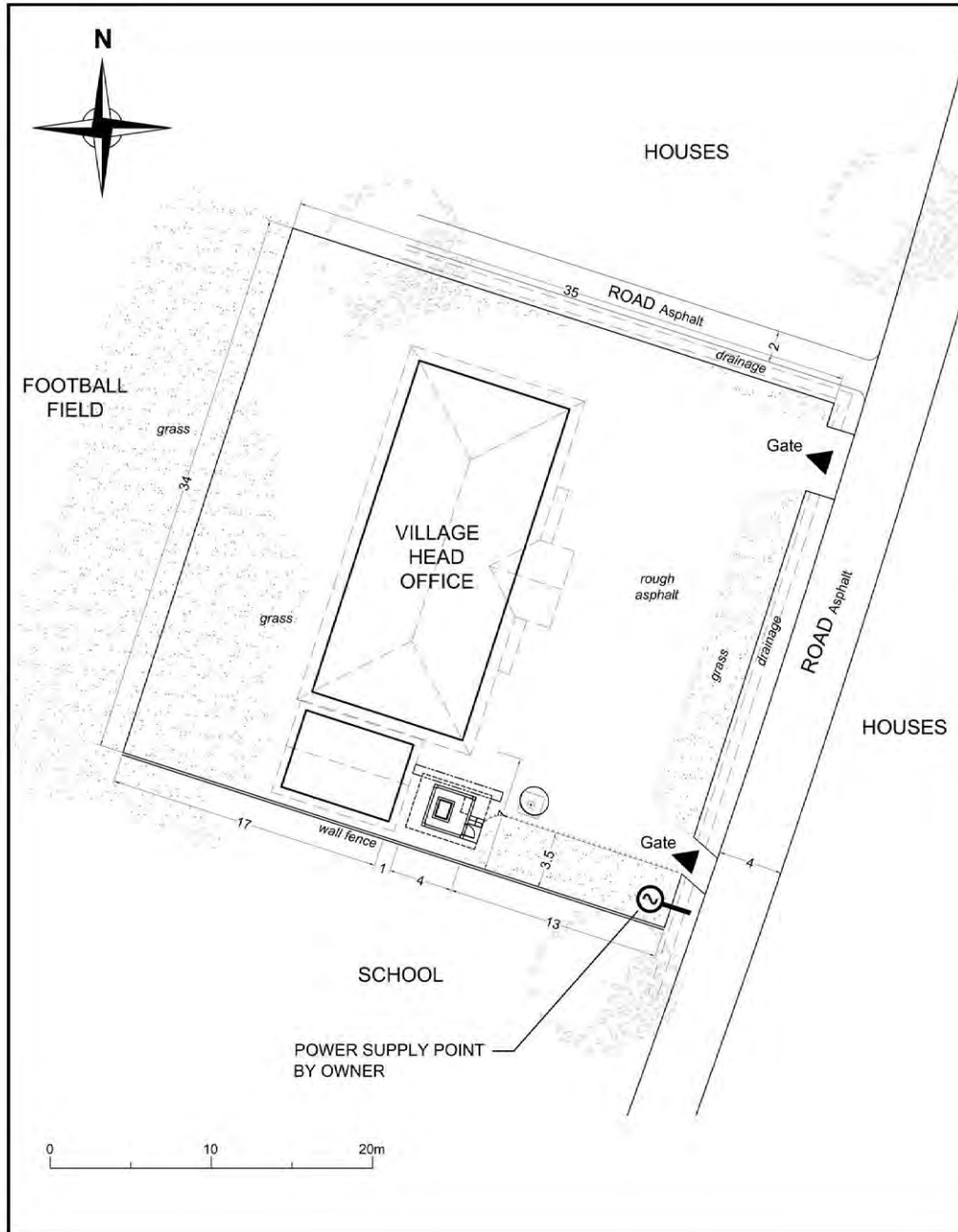

LEGEND:

— CABLE ( DATA TRANSFER SYSTEM TO ANTENNA ) Horizontal cable length = 4m (Approx.)

TYPE 1

12A

BOJONG

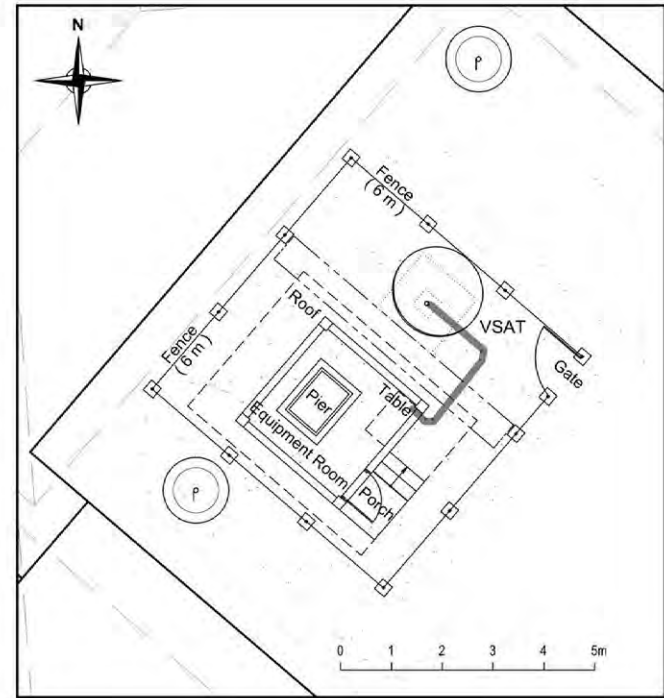
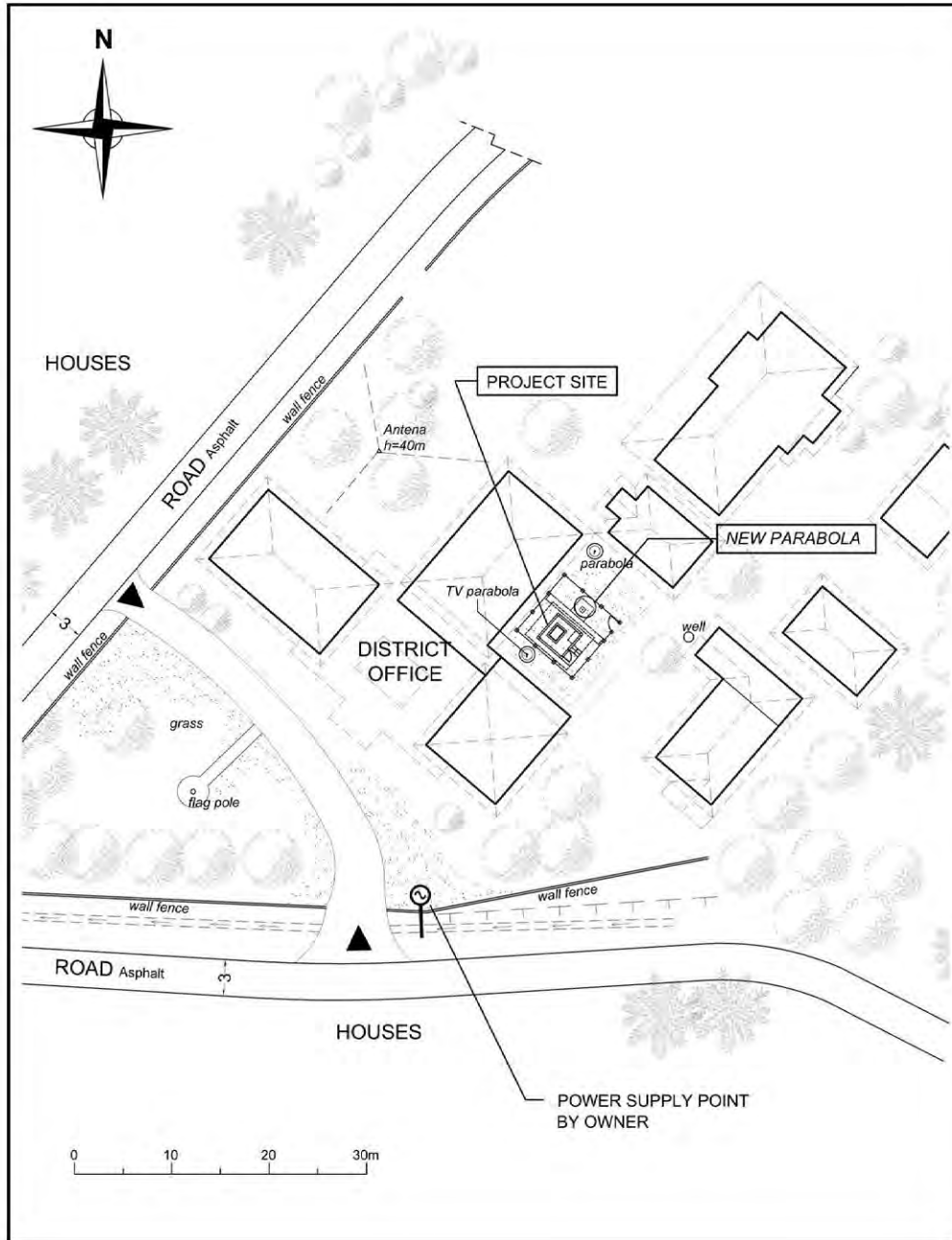

LEGEND:

— CABLE ( DATA TRANSFER SYSTEM TO ANTENNA ) Horizontal cable length = 4m (Approx.)

TYPE 1

13

CIEMAS

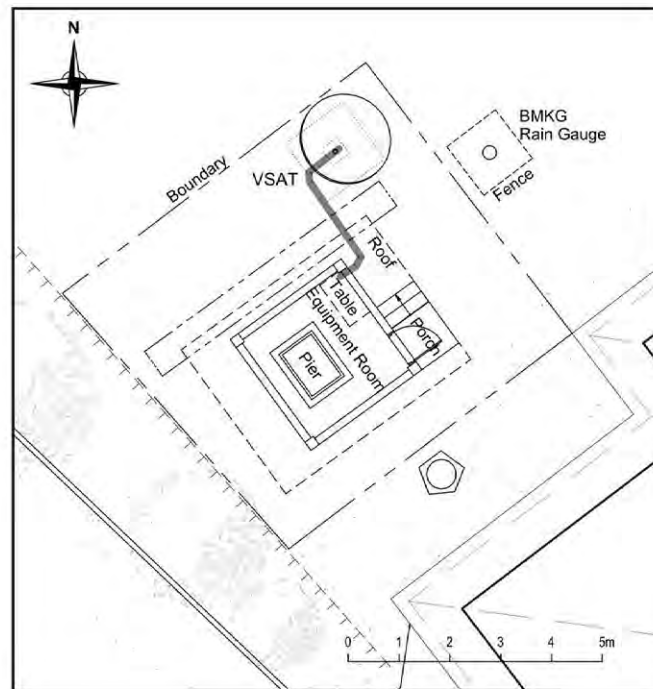
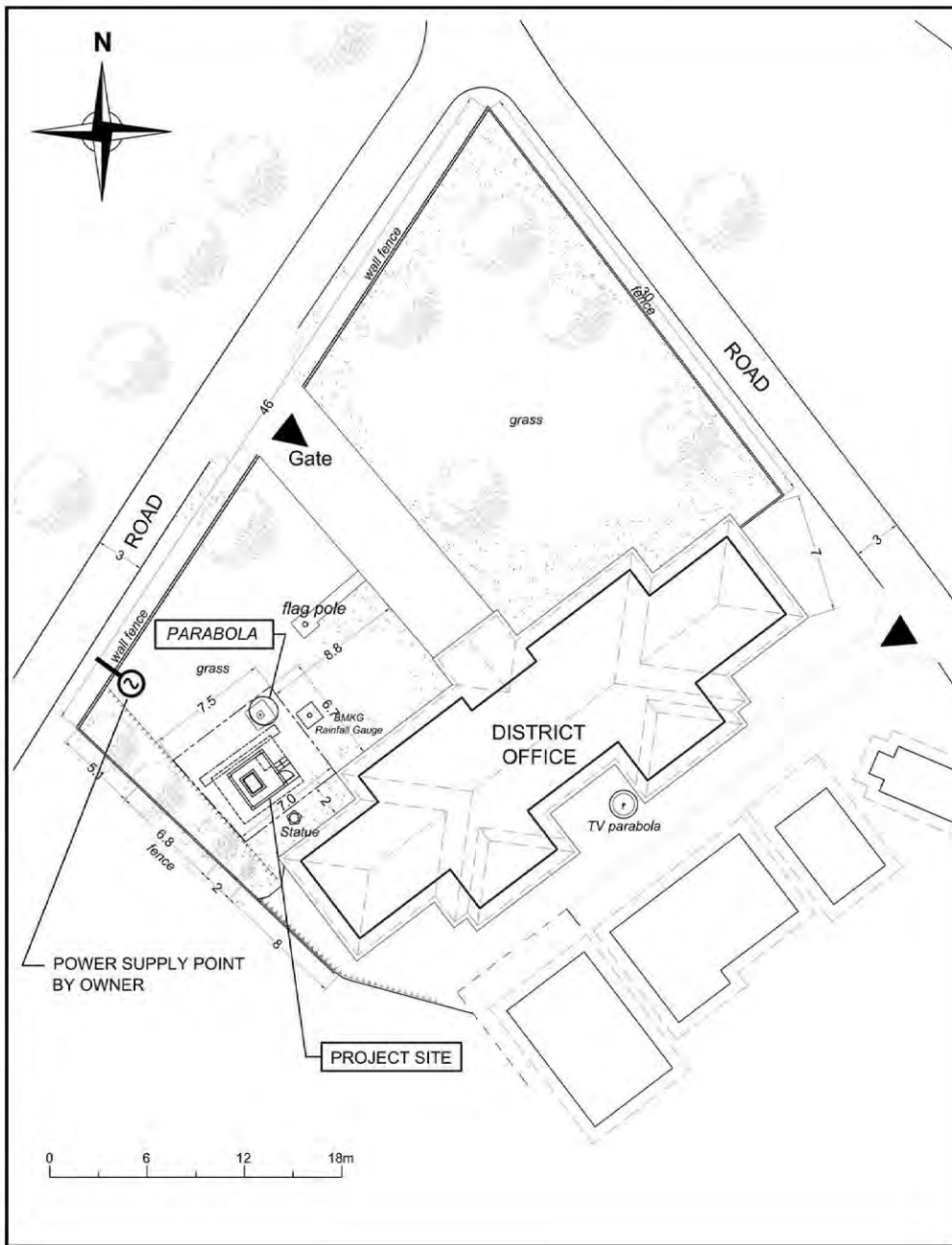

**LEGEND:**

— CABLE ( DATA TRANSFER SYSTEM TO ANTENNA ) Horizontal cable length = 4m (Approx.)

TYPE 1

14

SUKANAGARA

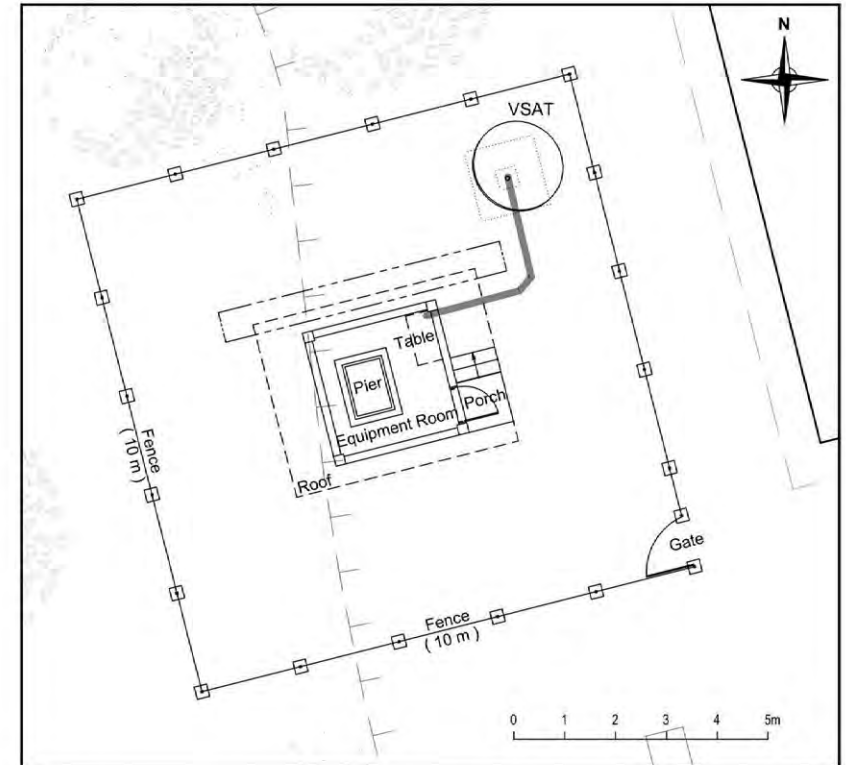
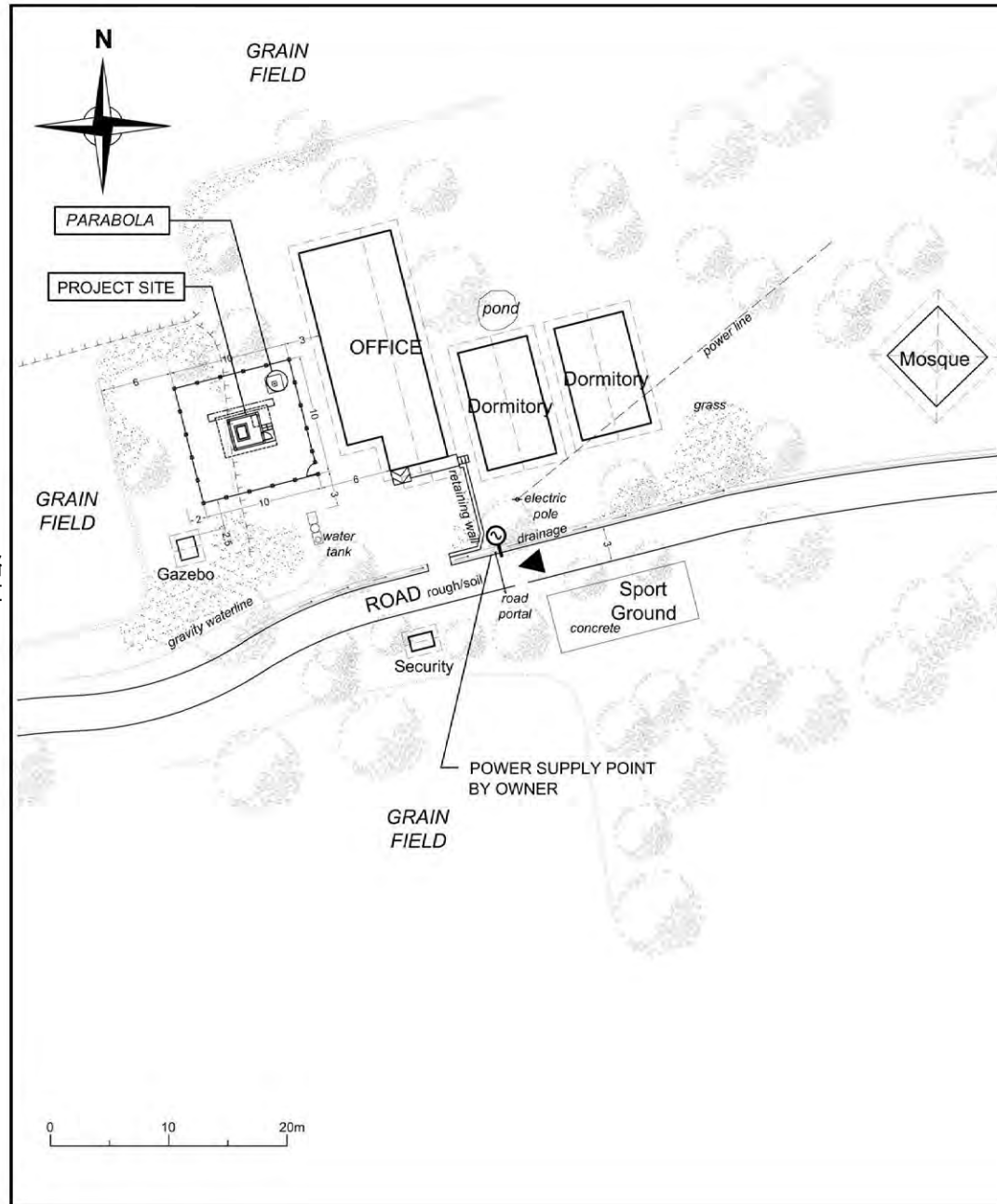

LEGEND:

— CABLE ( DATA TRANSFER SYSTEM TO ANTENNA ) Horizontal cable length = 5m (Approx.)

TYPE 1

16

PT. PASIR KELAPA

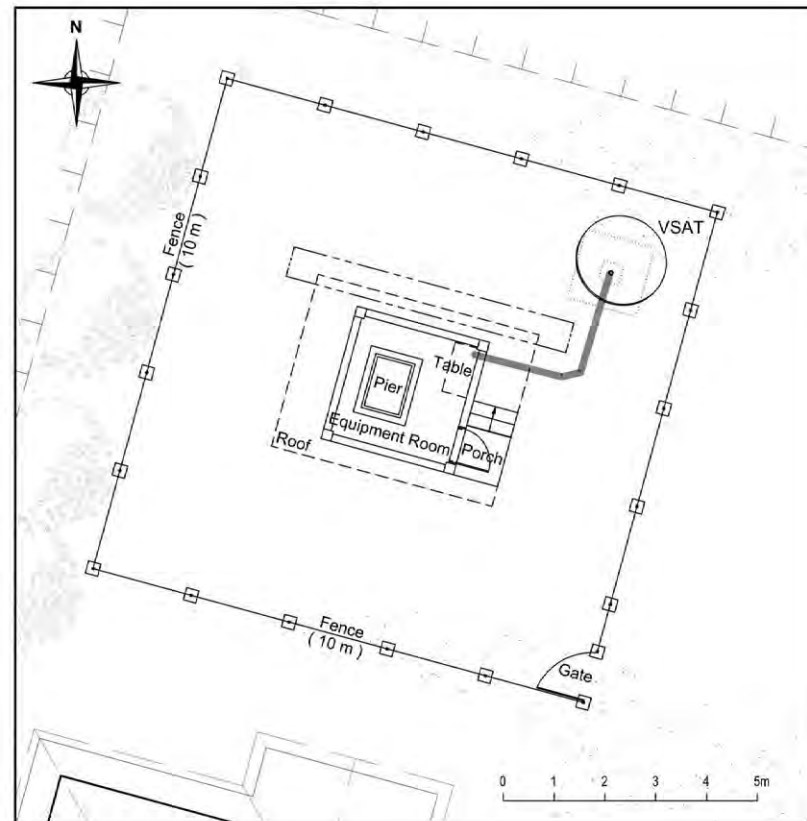
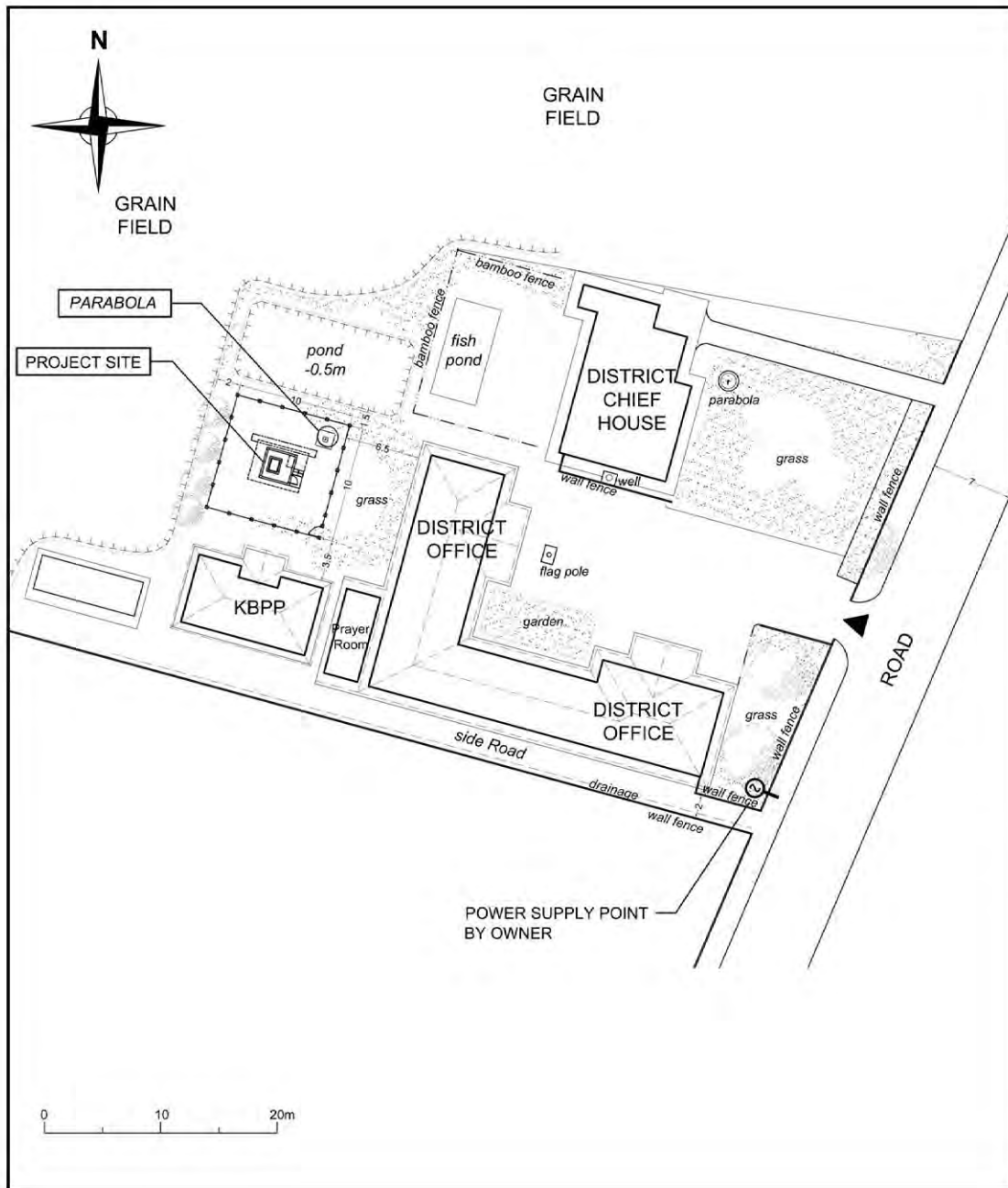

LEGEND:

— CABLE ( DATA TRANSFER SYSTEM TO ANTENNA ) Horizontal cable length = 5m (Approx.)

TYPE 1

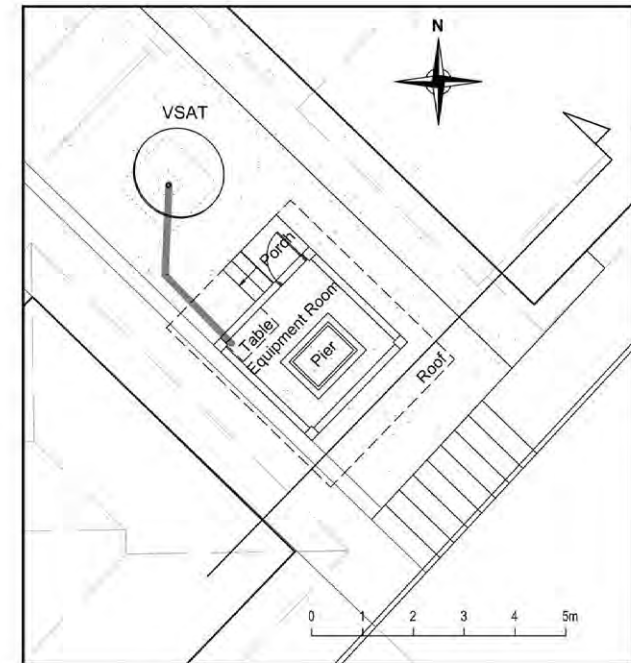
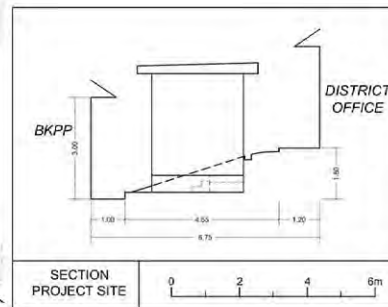
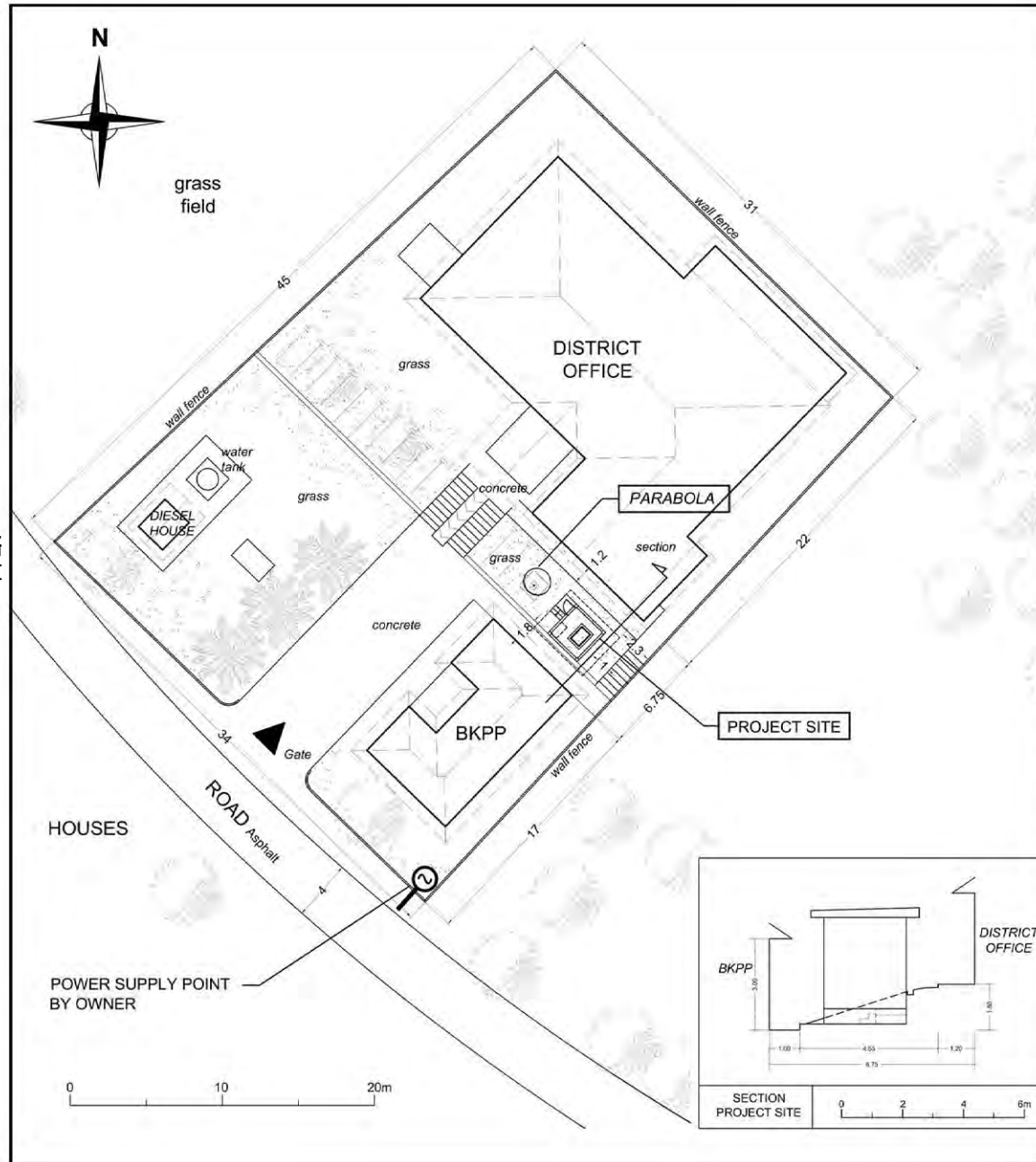

**LEGEND:**

— CABLE ( DATA TRANSFER SYSTEM TO ANTENNA ) Horizontal cable length = 4m (Approx.)

TYPE 1

18

CILAKU

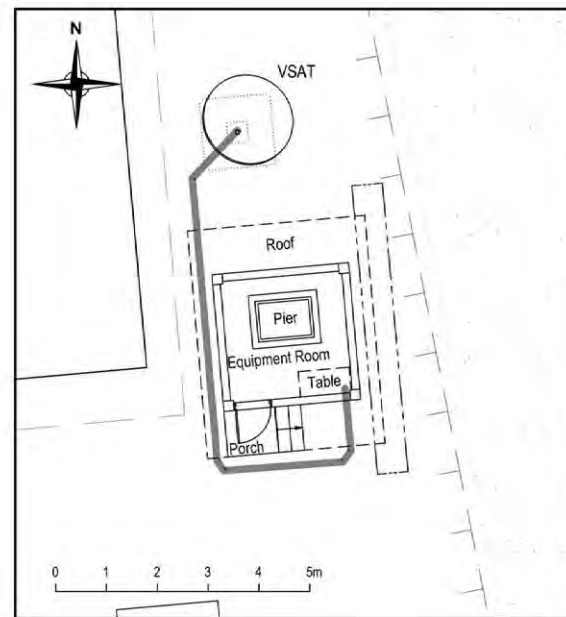
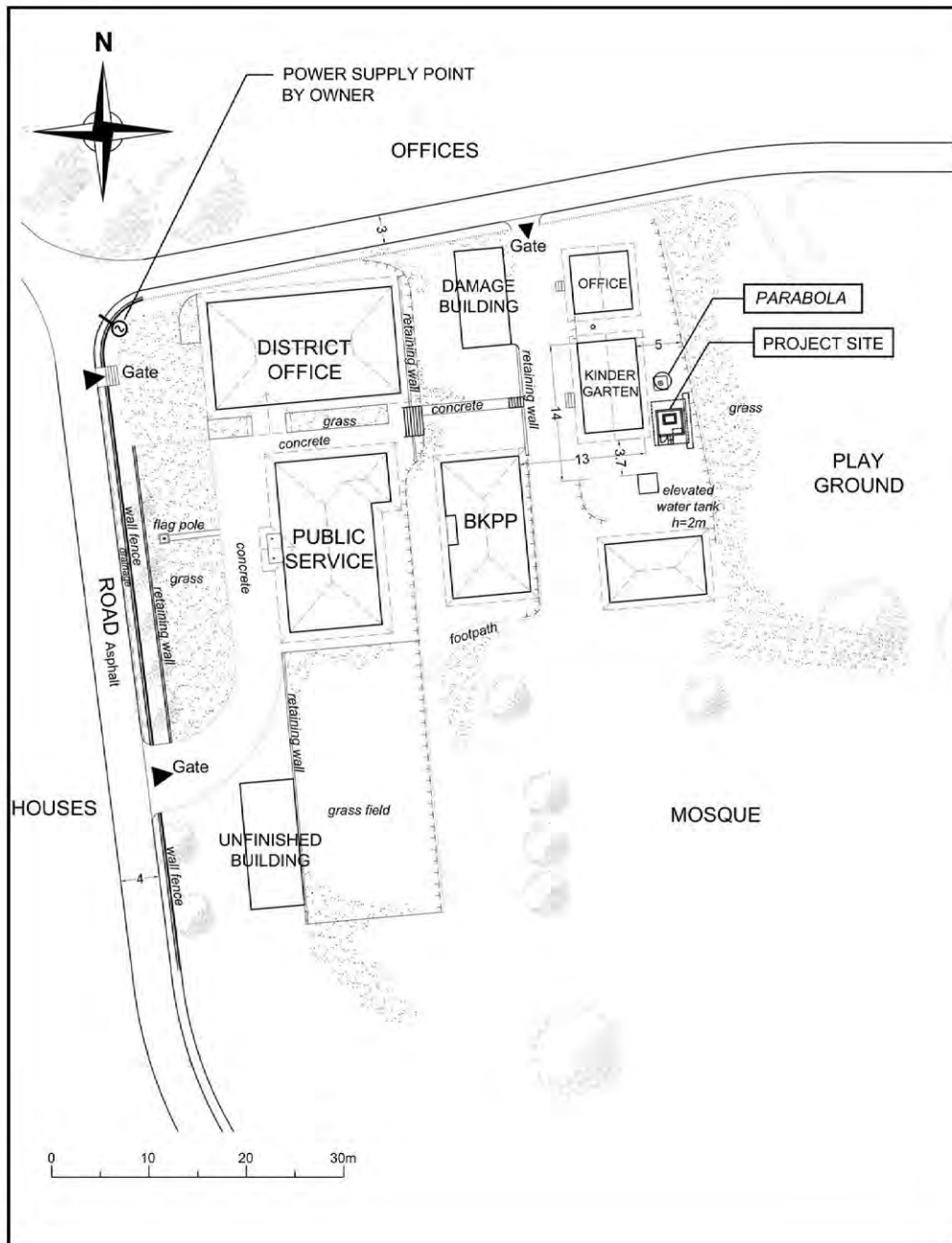

LEGEND:

— CABLE ( DATA TRANSFER SYSTEM TO ANTENNA ) Horizontal cable length = 11m (Approx.)

TYPE 1

20

CAMPAKA

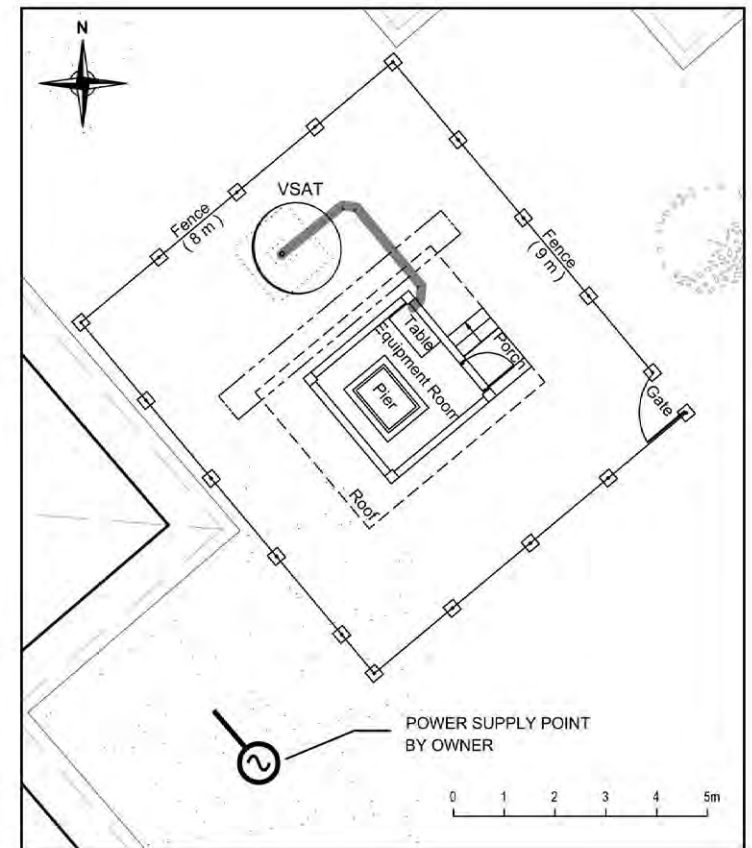
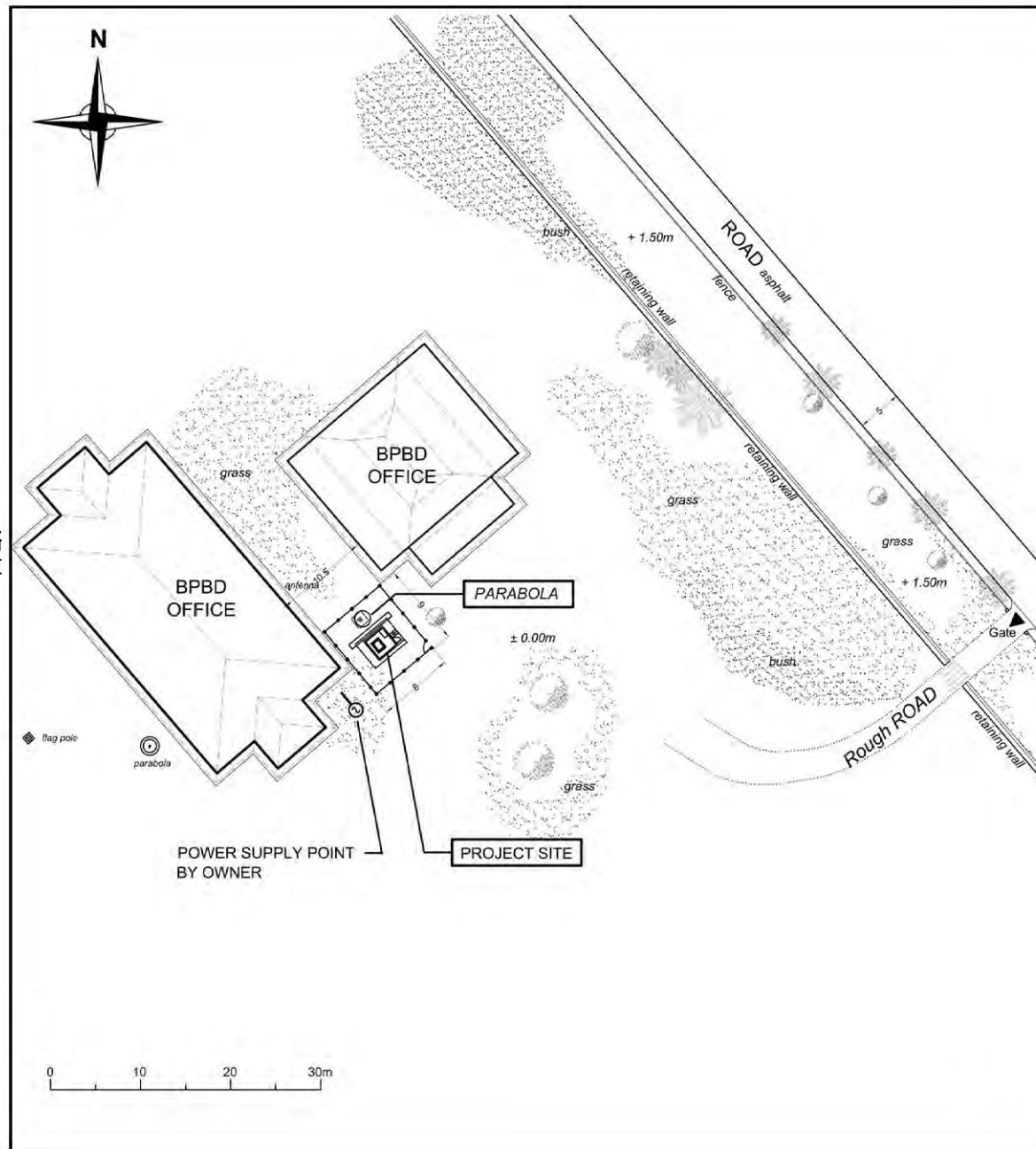

LEGEND:

-  CABLE (DATA TRANSFER SYSTEM TO ANTENNA)  
Horizontal cable length = 5m (Approx.)

TYPE 1

21

SELUMA



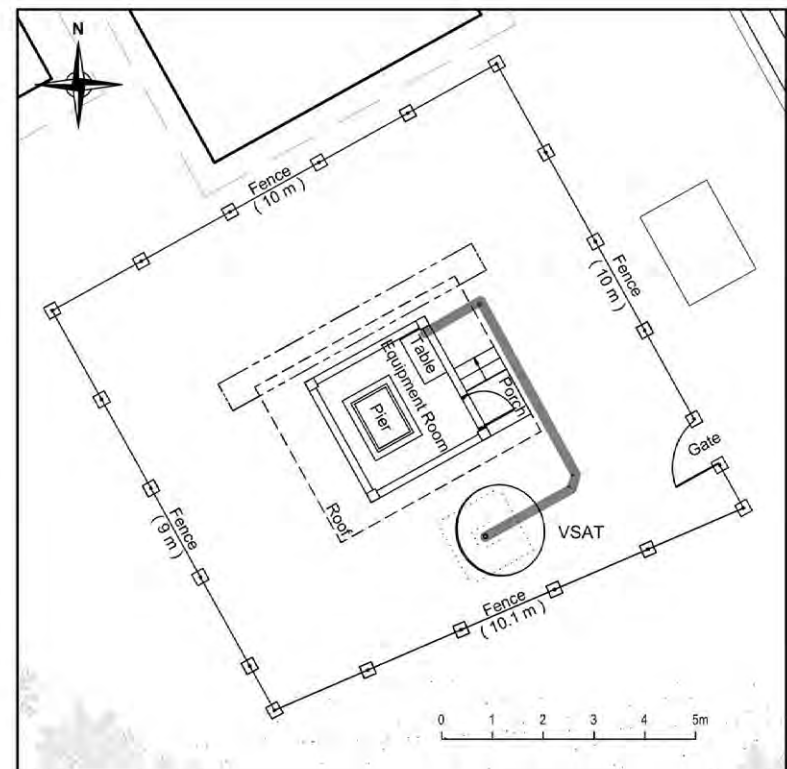
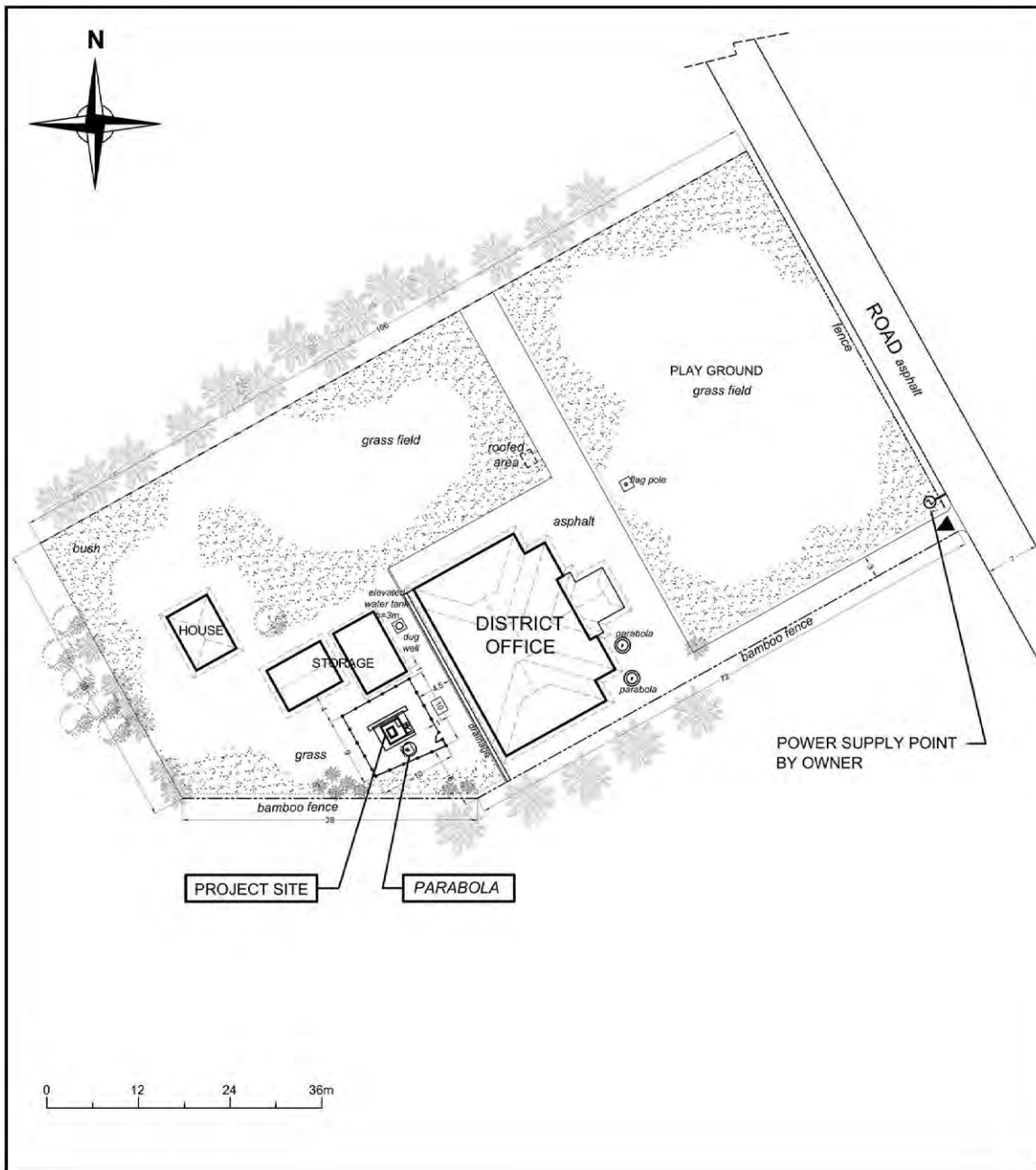

LEGEND:

— CABLE (DATA TRANSFER SYSTEM TO ANTENNA)  
Horizontal cable length = 8m (Approx.)

TYPE 1

22

ILIR TALO

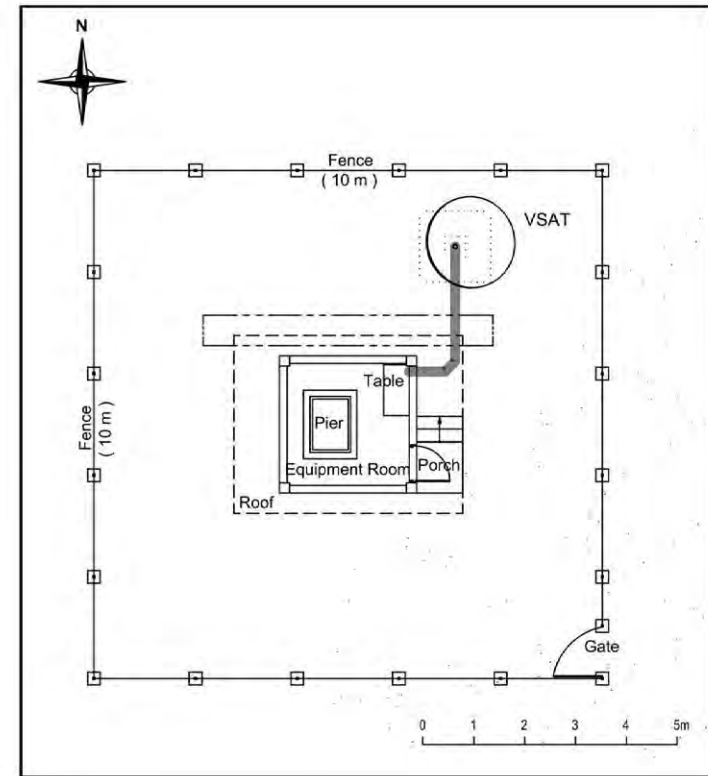
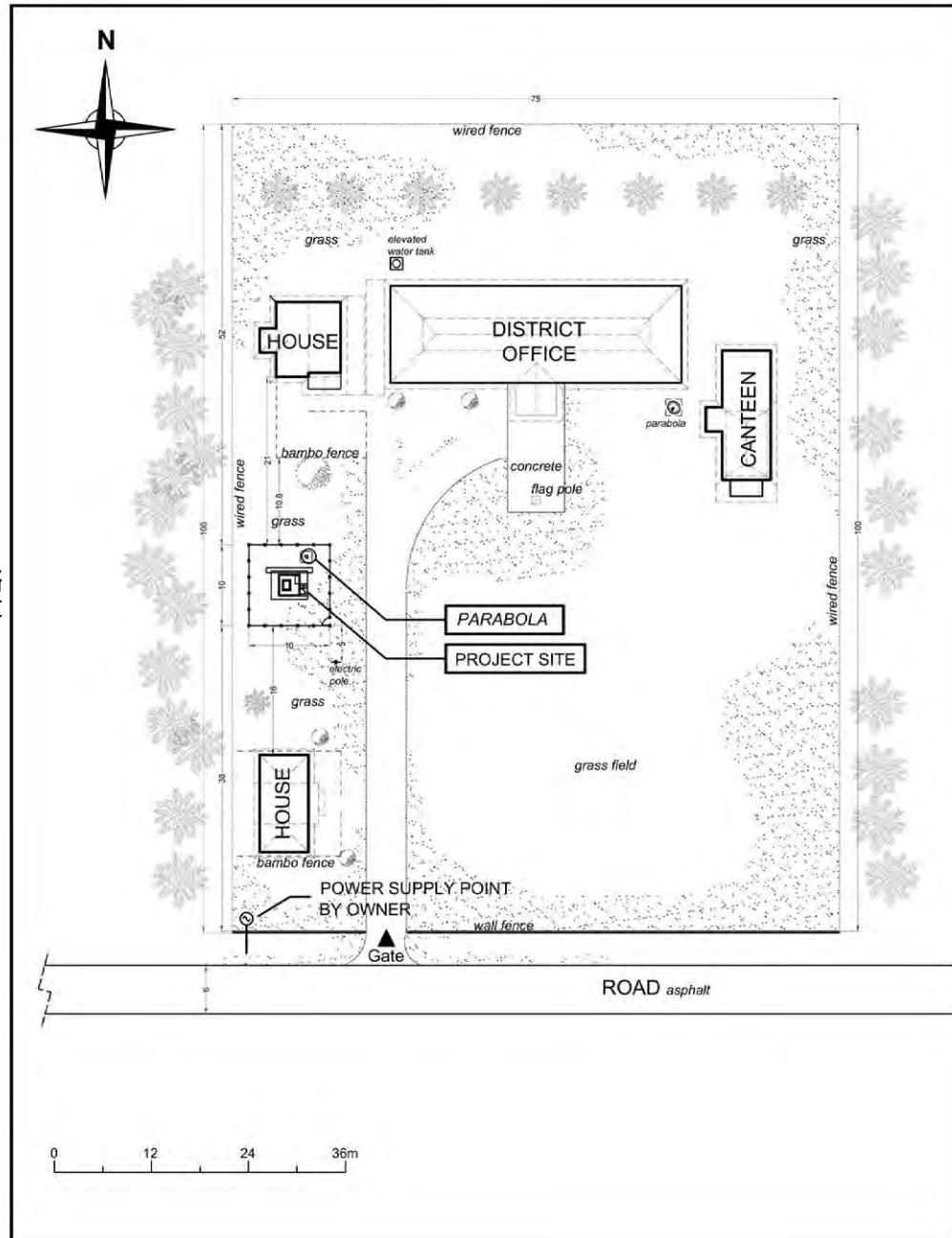

LEGEND:

— CABLE (DATA TRANSFER SYSTEM TO ANTENNA) Horizontal cable length = 4m (Approx.)

TYPE 1

23

NAPAL PUTIH

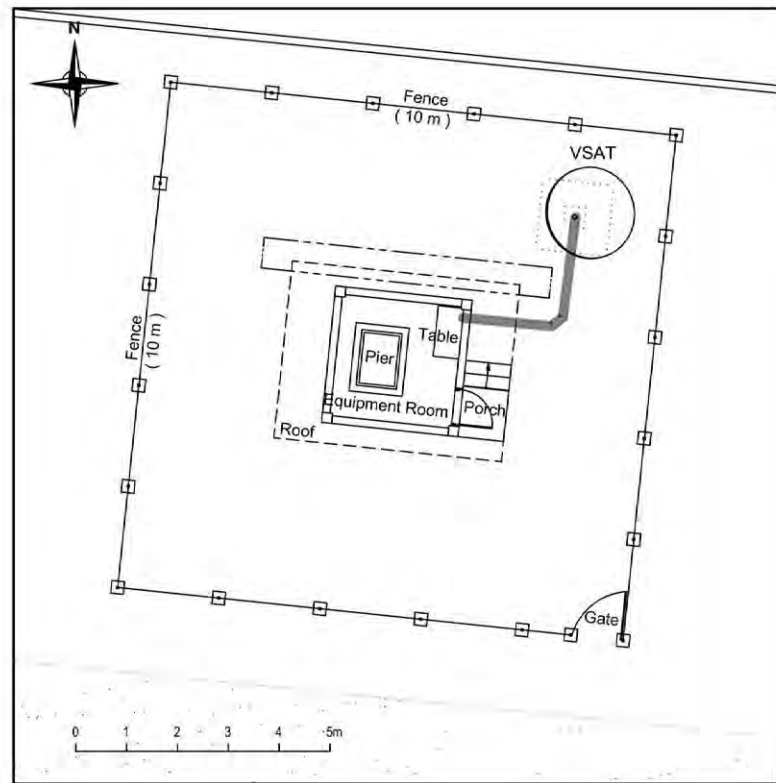
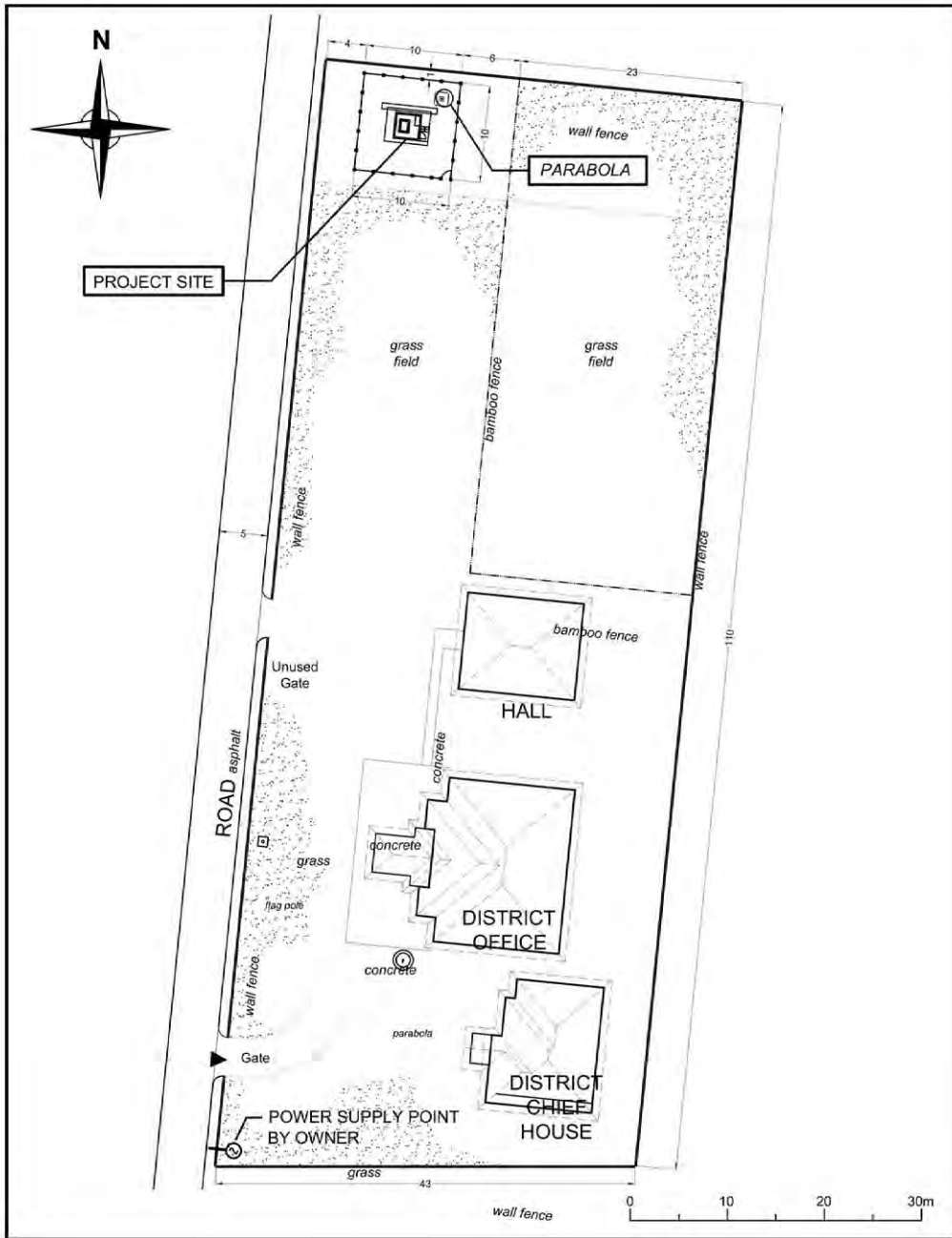

LEGEND:

— CABLE (DATA TRANSFER SYSTEM TO ANTENNA) Horizontal cable length = 5m (Approx.)

TYPE 1

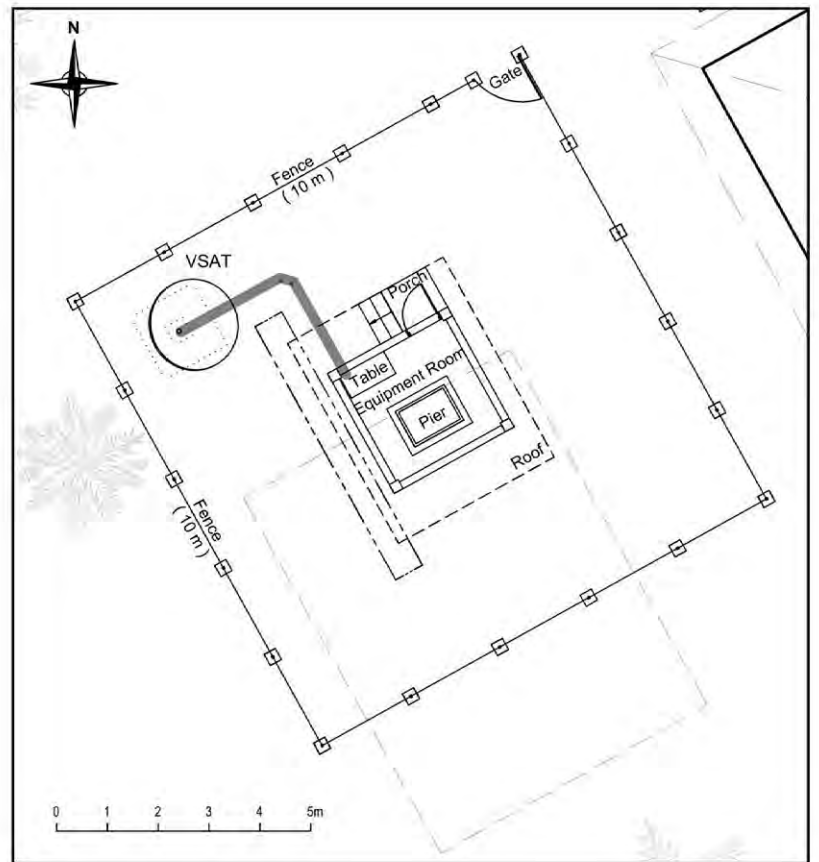
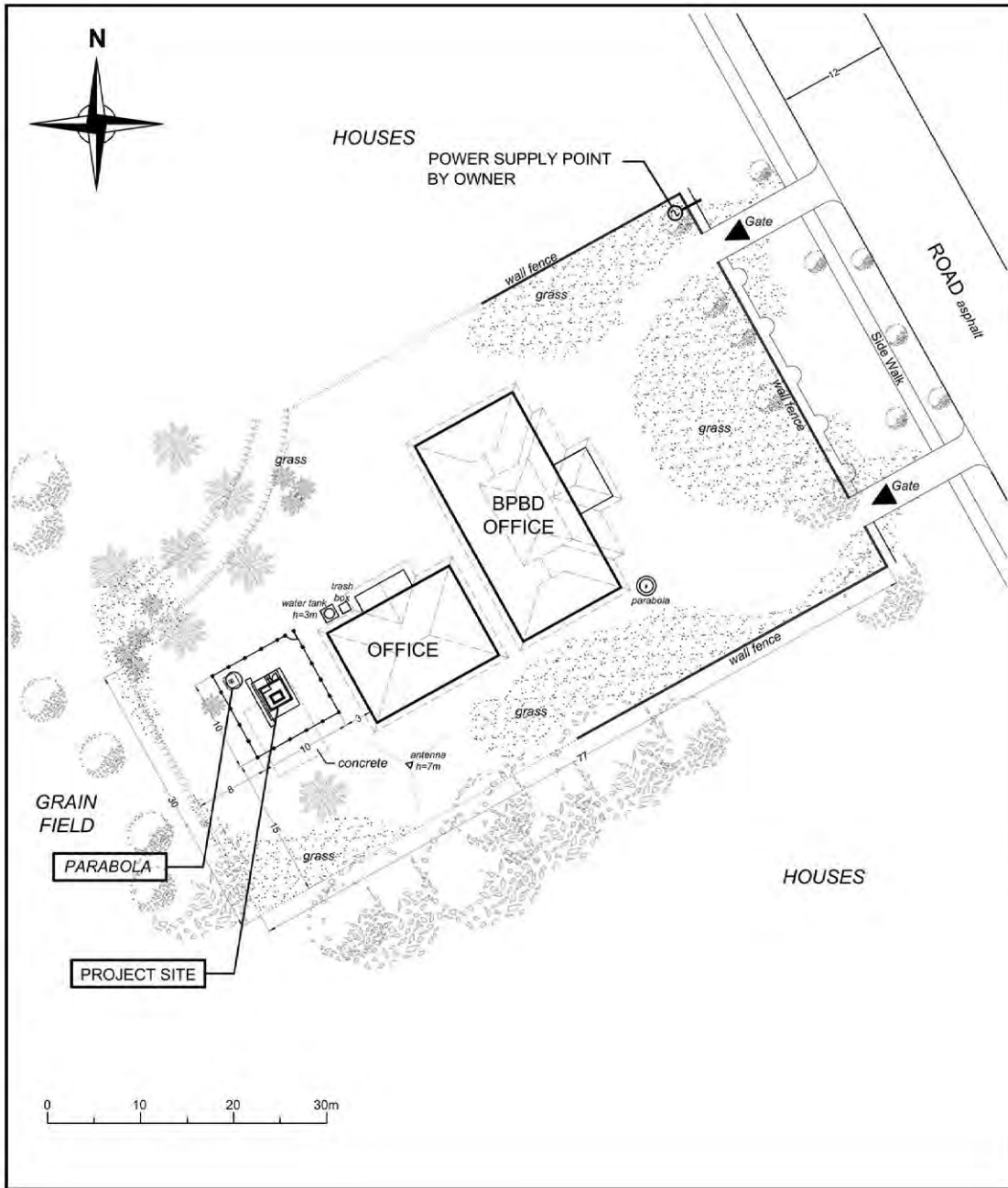

LEGEND:

— CABLE (DATA TRANSFER SYSTEM TO ANTENNA) Horizontal cable length = 5m (Approx.)

TYPE 1

27

MANNA

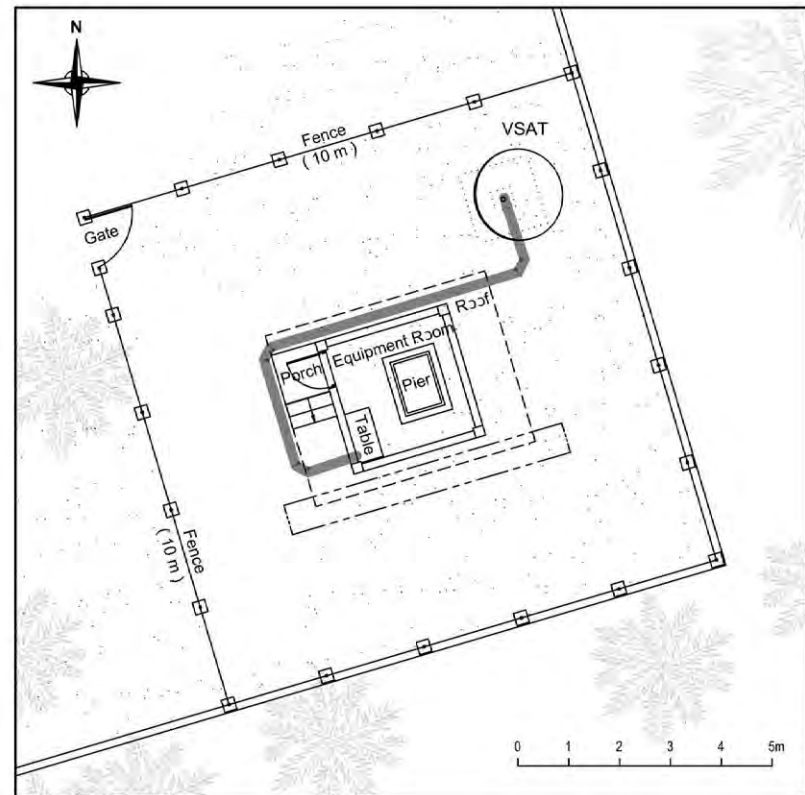
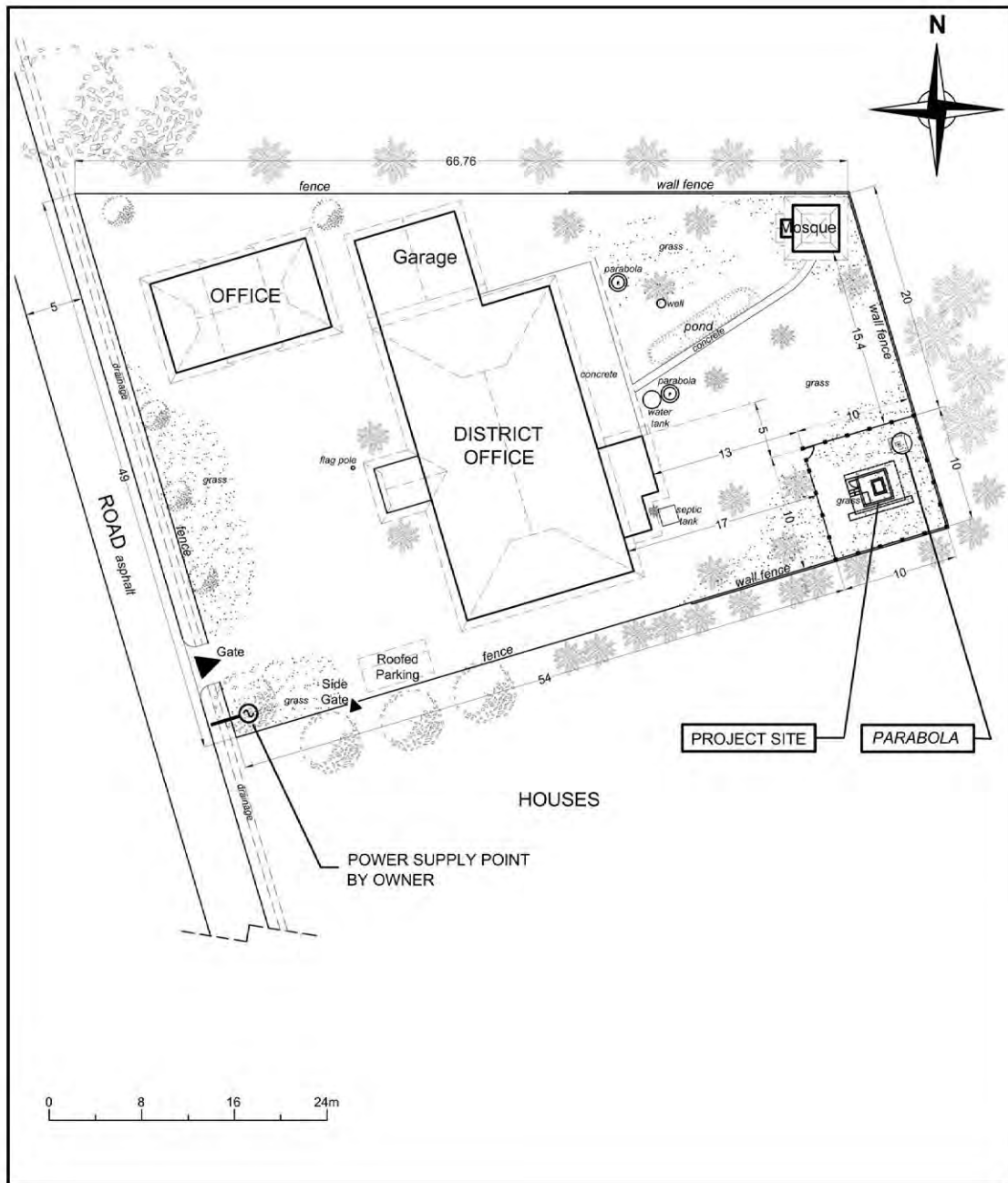

**LEGEND:**

— CABLE (DATA TRANSFER SYSTEM TO ANTENNA) Horizontal cable length = 11m (Approx.)

TYPE 1

28

KETAHUN

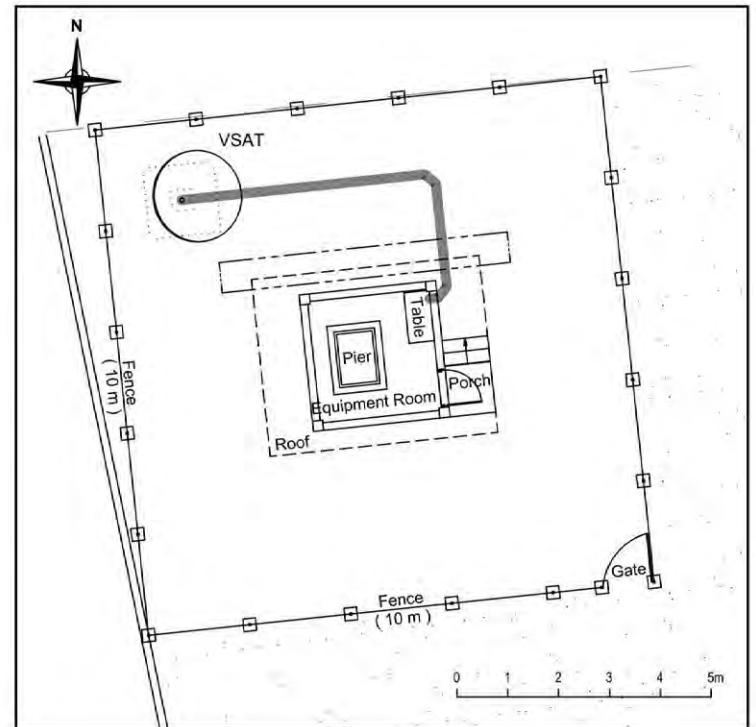
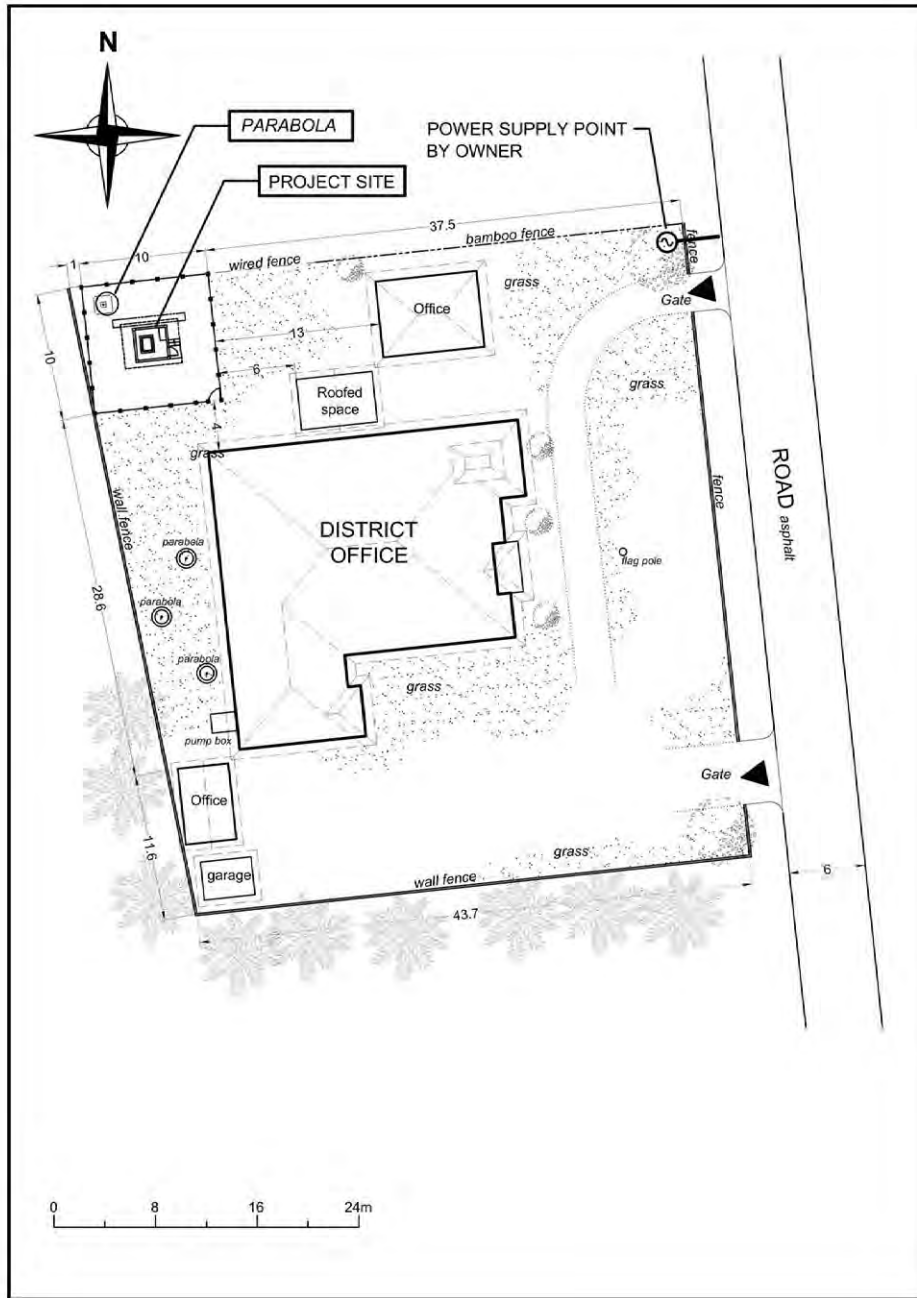

**LEGEND:**

**—** CABLE (DATA TRANSFER SYSTEM TO ANTENNA) Horizontal cable length = 8m (Approx.)

TYPE 1

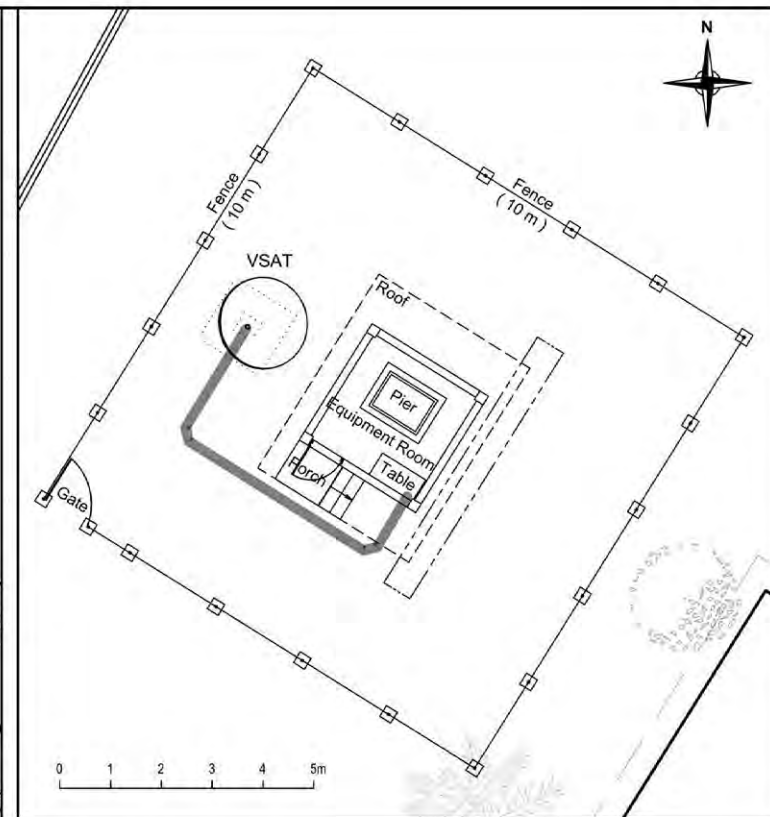
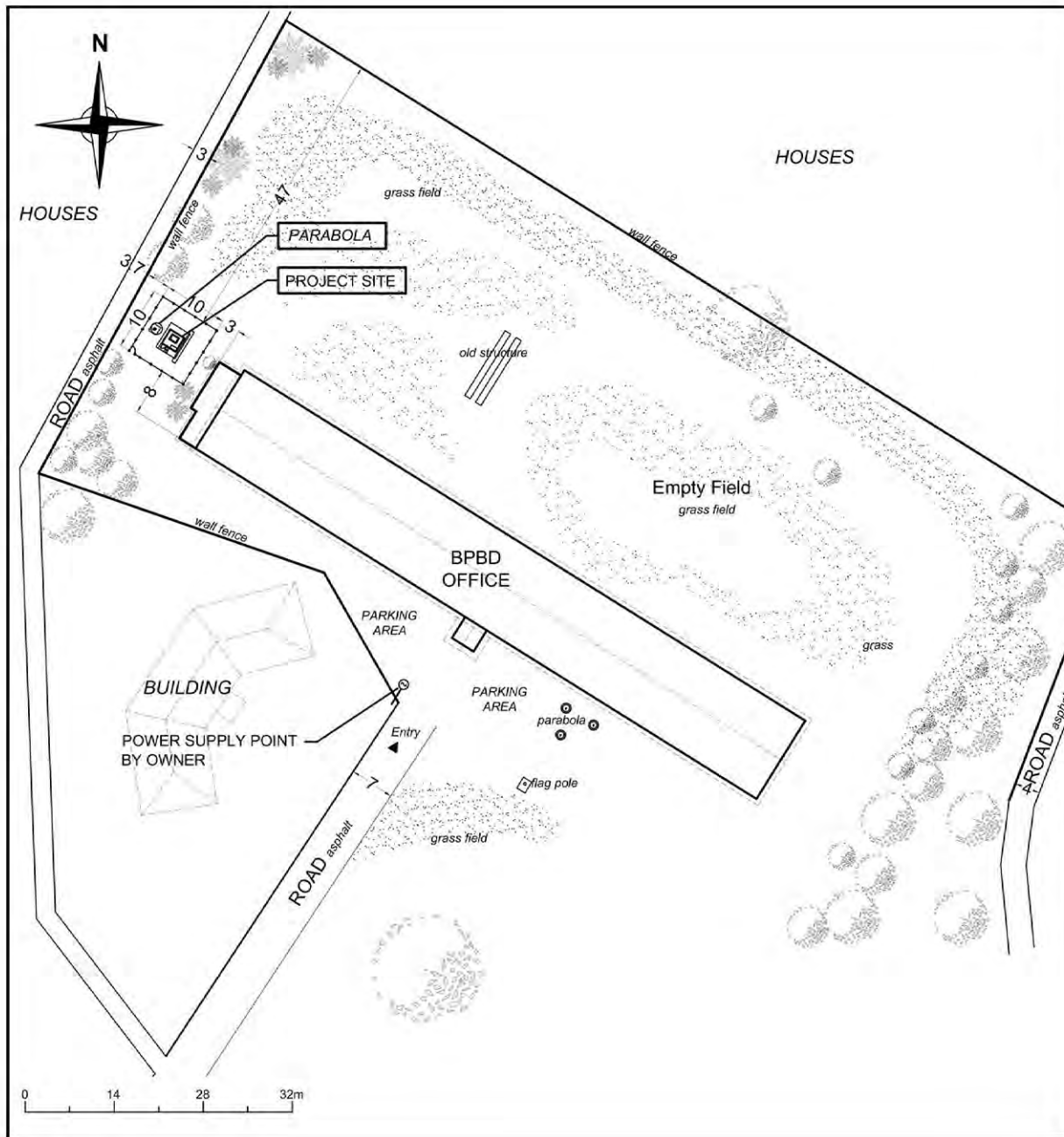

**LEGEND:**

 CABLE (MODEM TO ANTENNA) Horizontal cable length = 9m (Approx.)

TYPE 1

30

BENGKULU

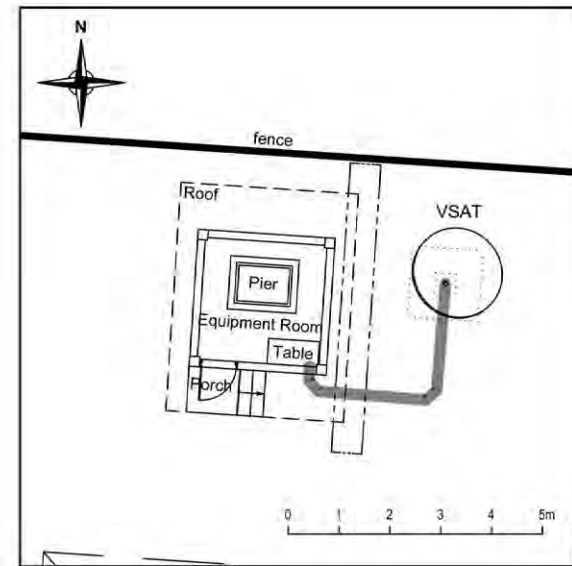
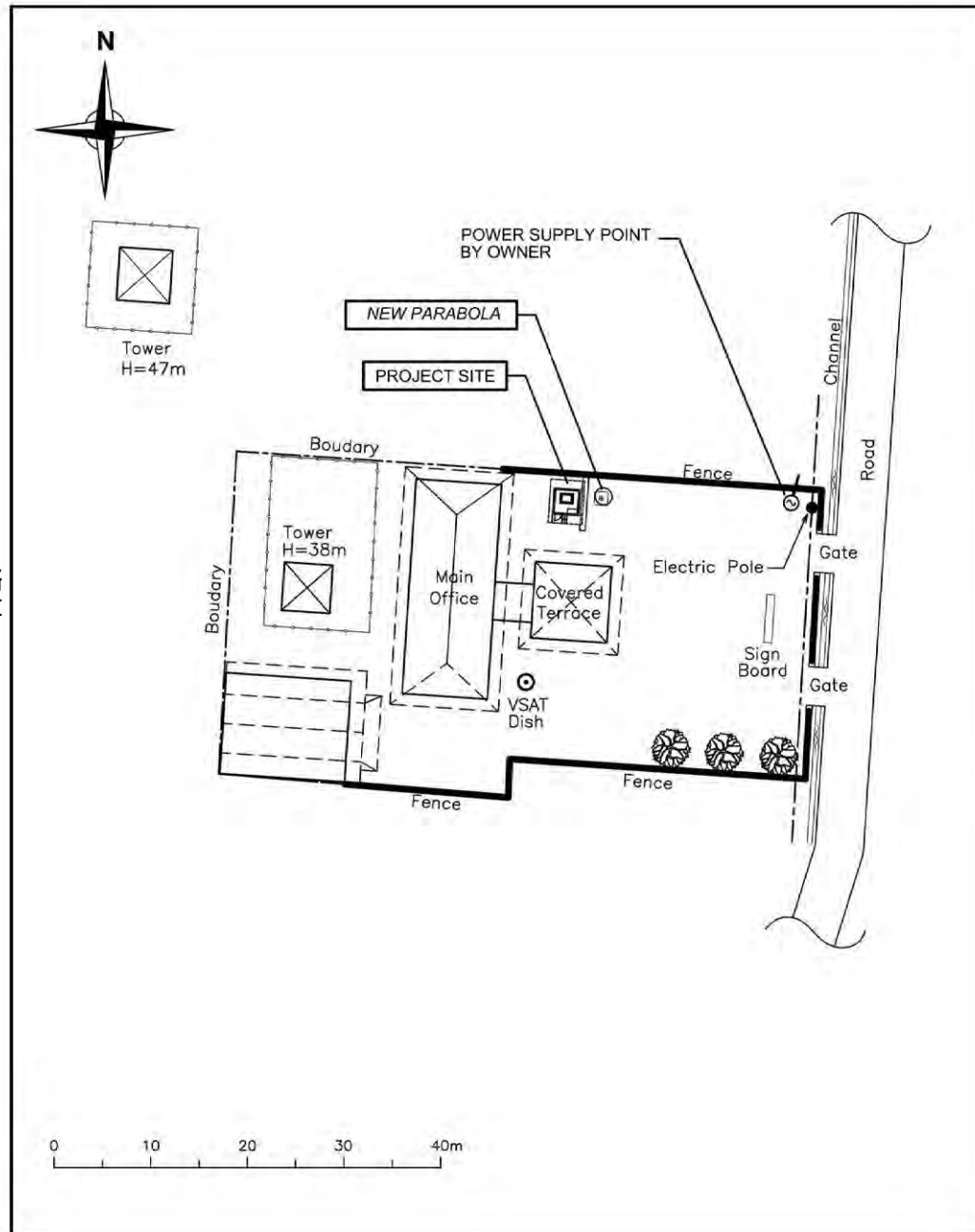

**LEGEND:**

— CABLE ( DATA TRANSFER SYSTEM TO ANTENNA ) Horizontal cable length = 5m (Approx.)

TYPE 1

33

SUMUR



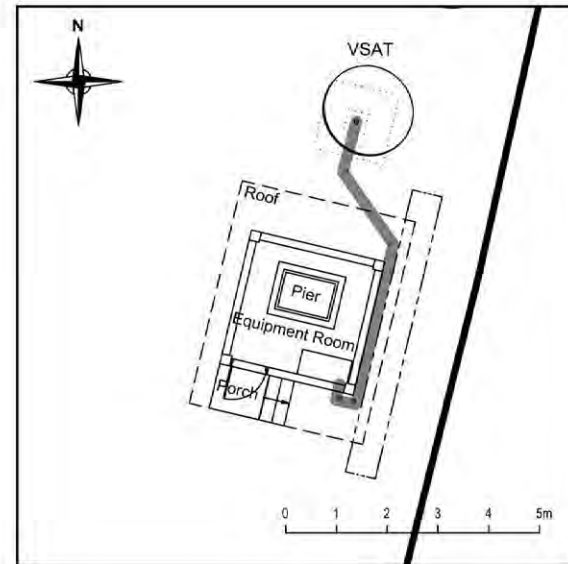
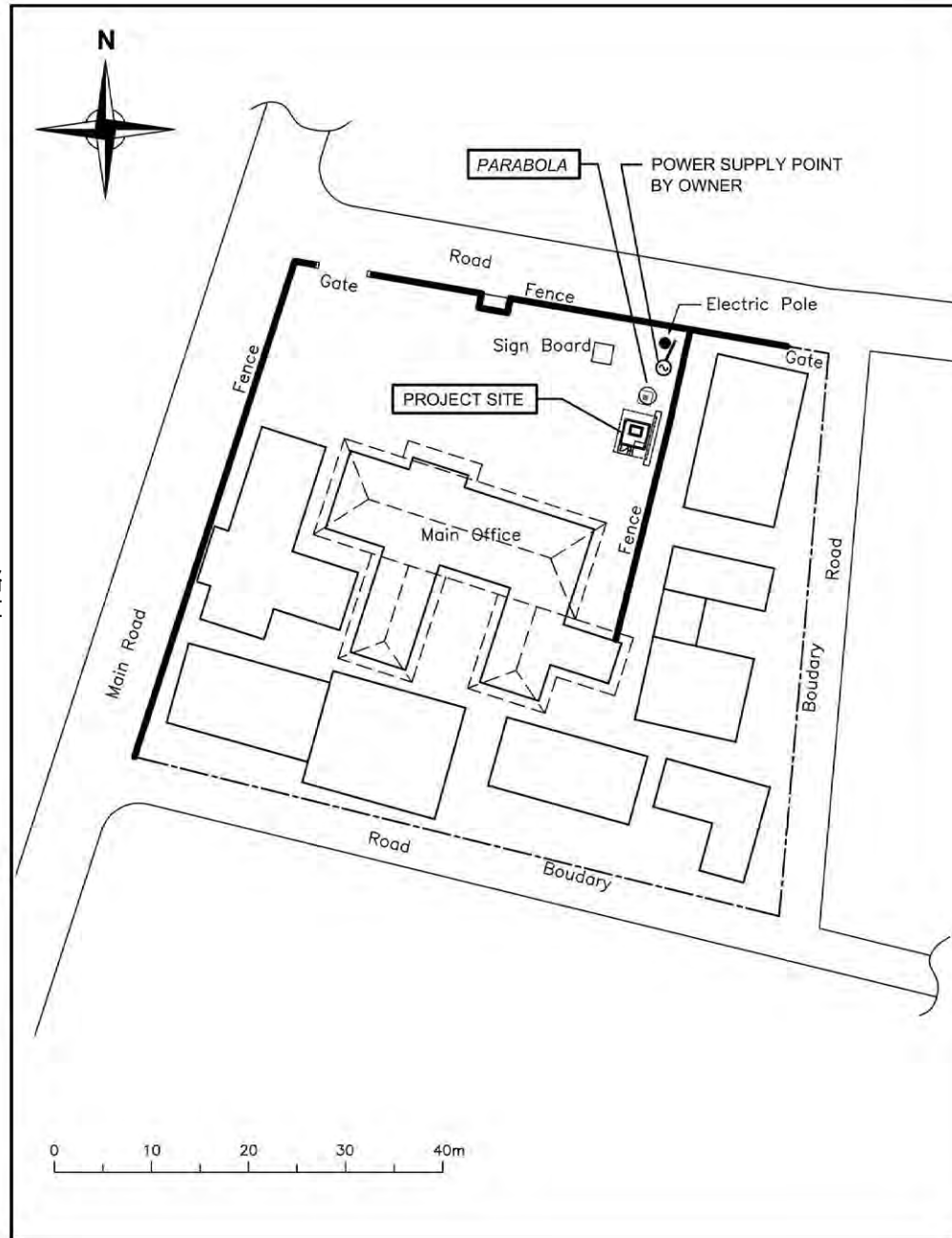

**LEGEND:**

— CABLE ( DATA TRANSFER SYSTEM TO ANTENNA ) Horizontal cable length = 7m (Approx.)

TYPE 1

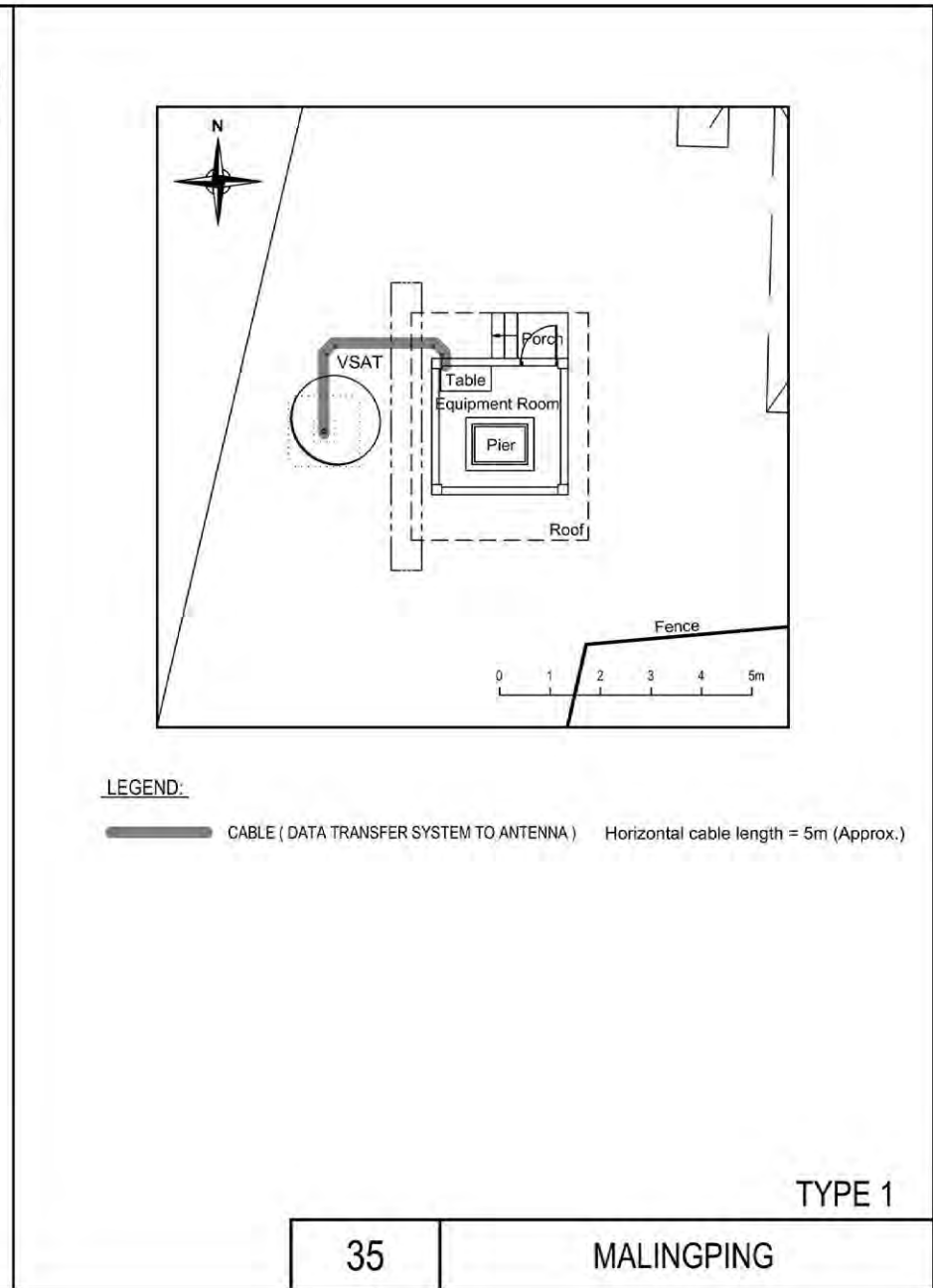
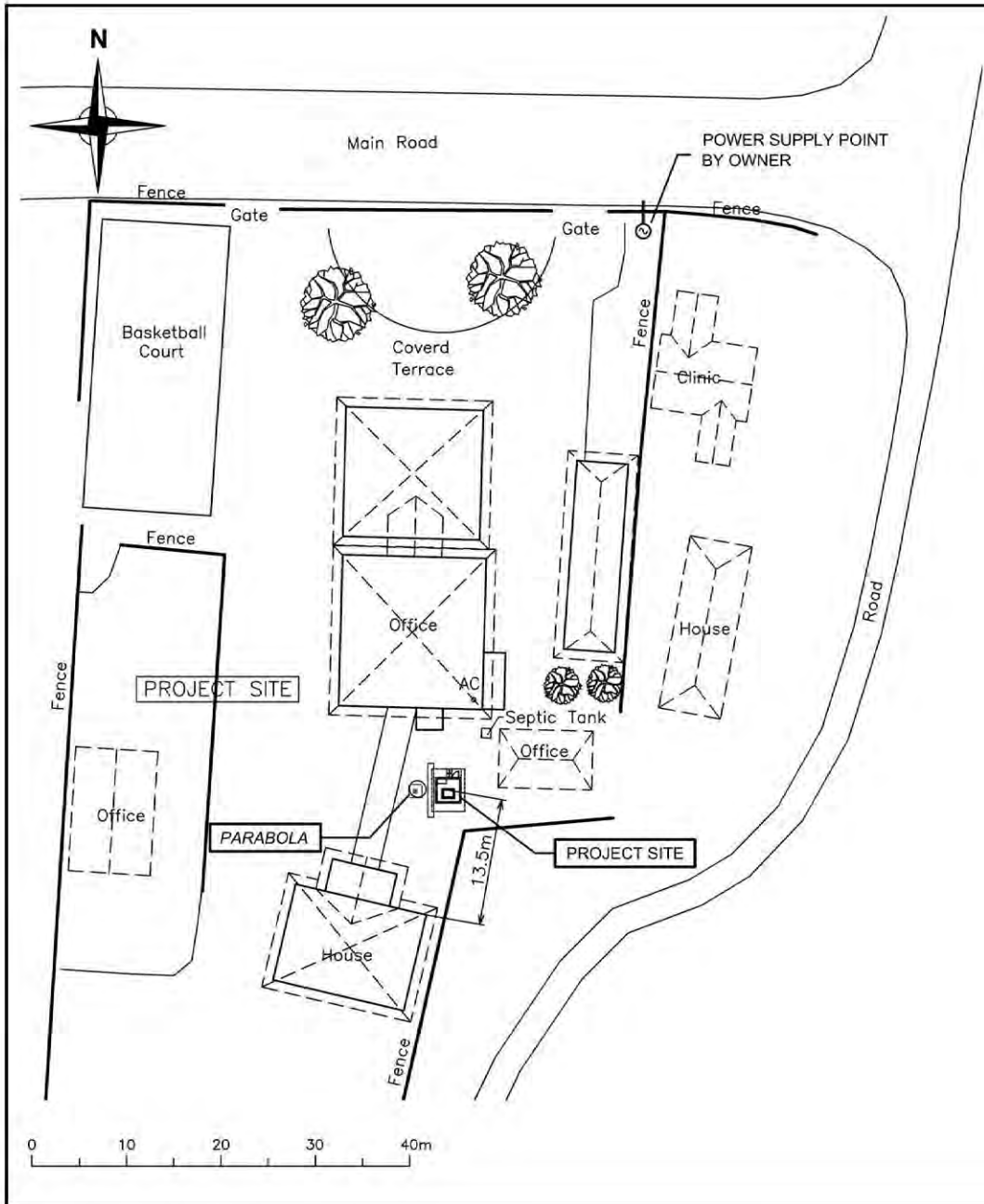

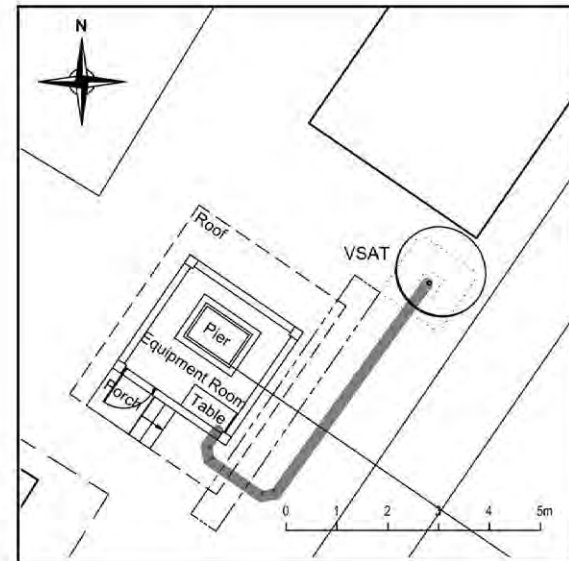
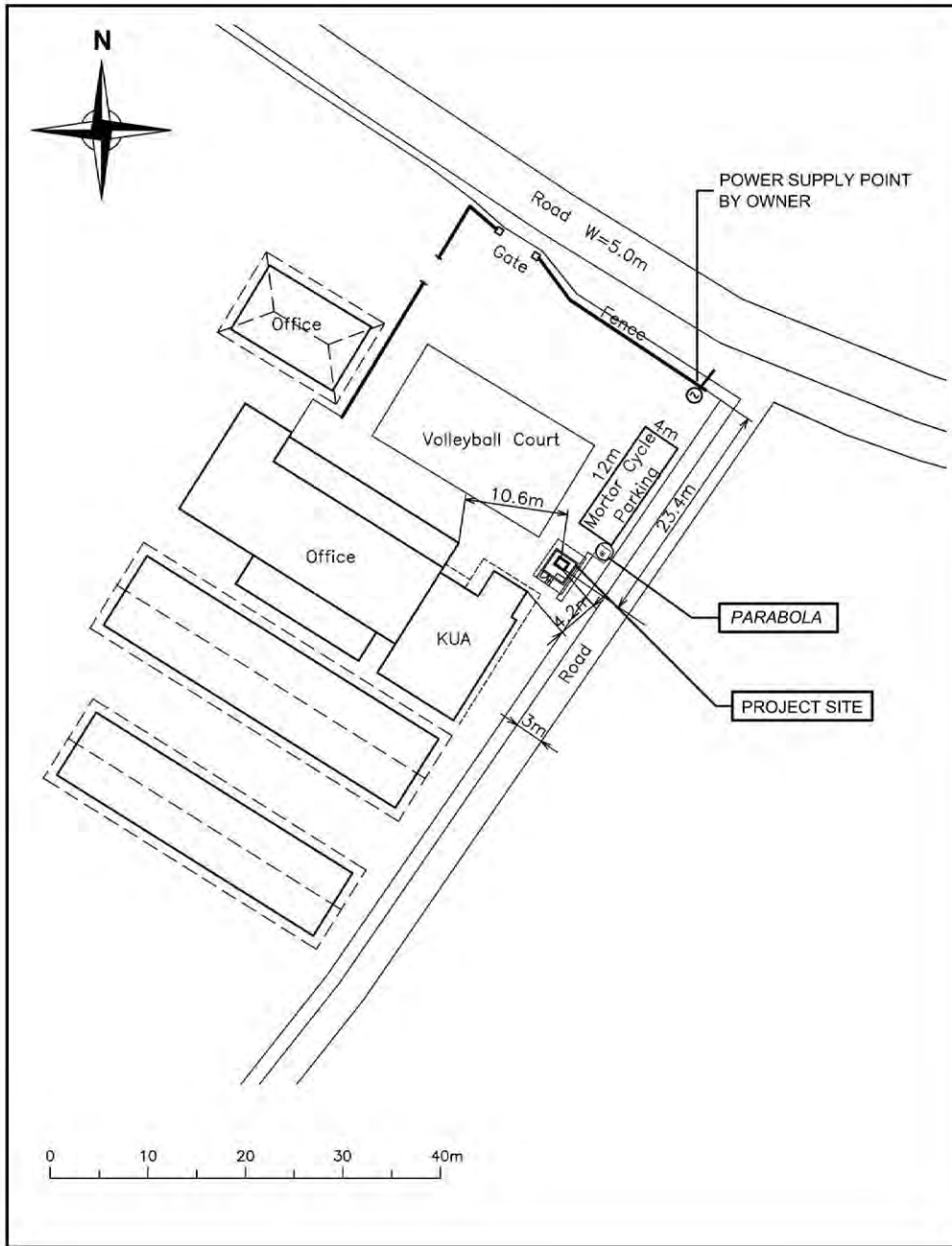

LEGEND:

— CABLE ( DATA TRANSFER SYSTEM TO ANTENNA ) Horizontal cable length = 8m (Approx.)

TYPE 1

36

BAYAH

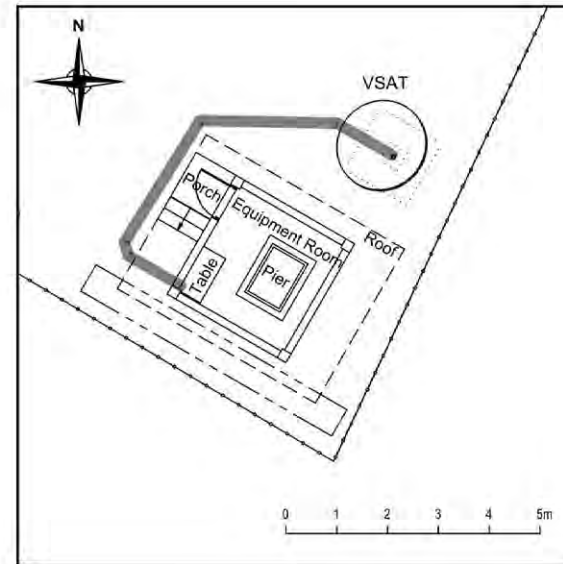
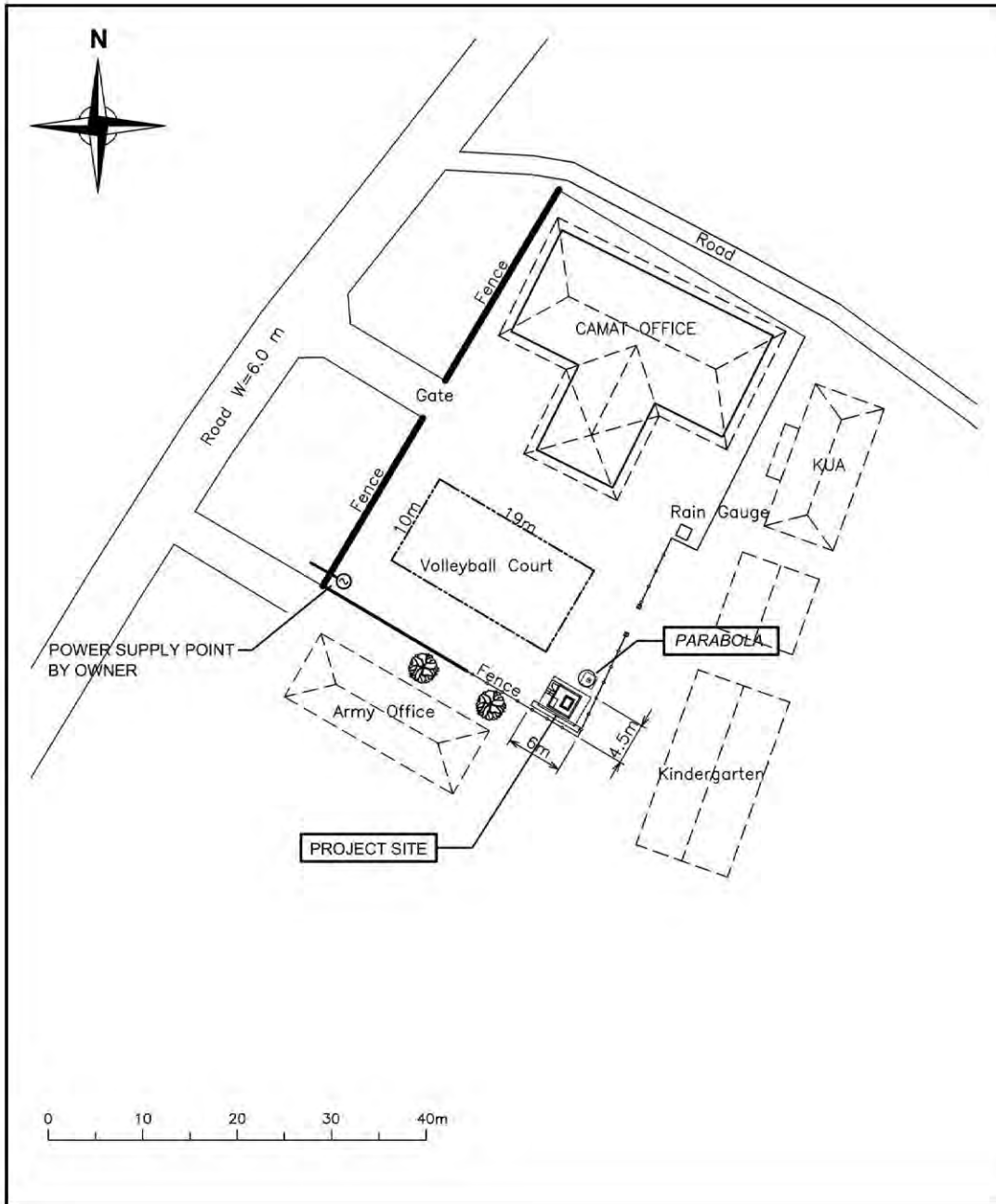

LEGEND:

— CABLE ( DATA TRANSFER SYSTEM TO ANTENNA ) Horizontal cable length = 9m (Approx.)

TYPE 1

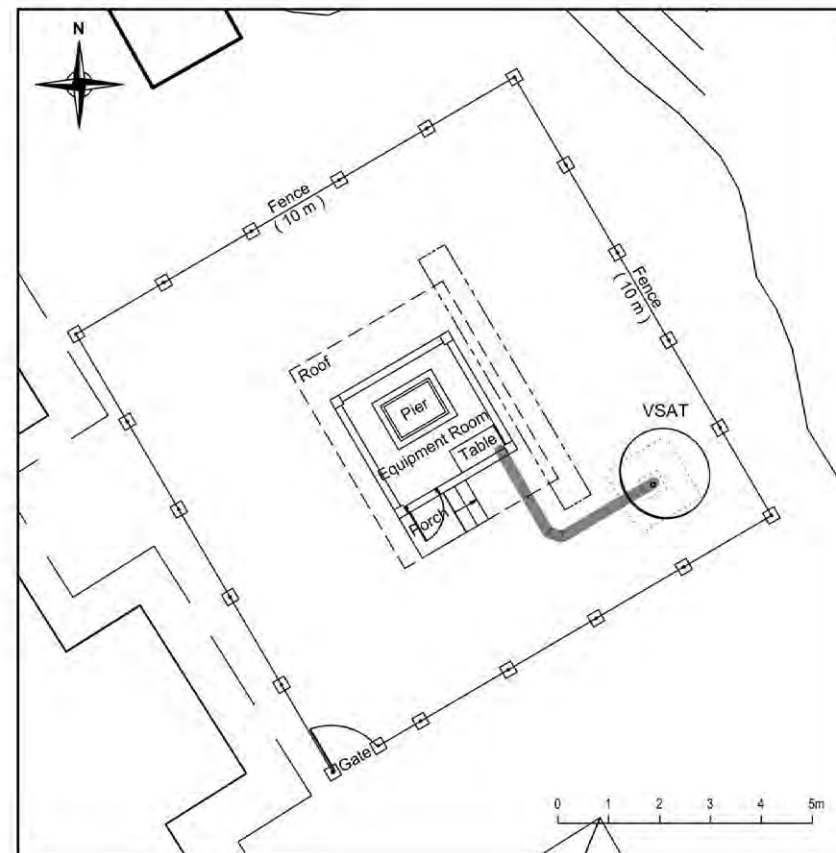
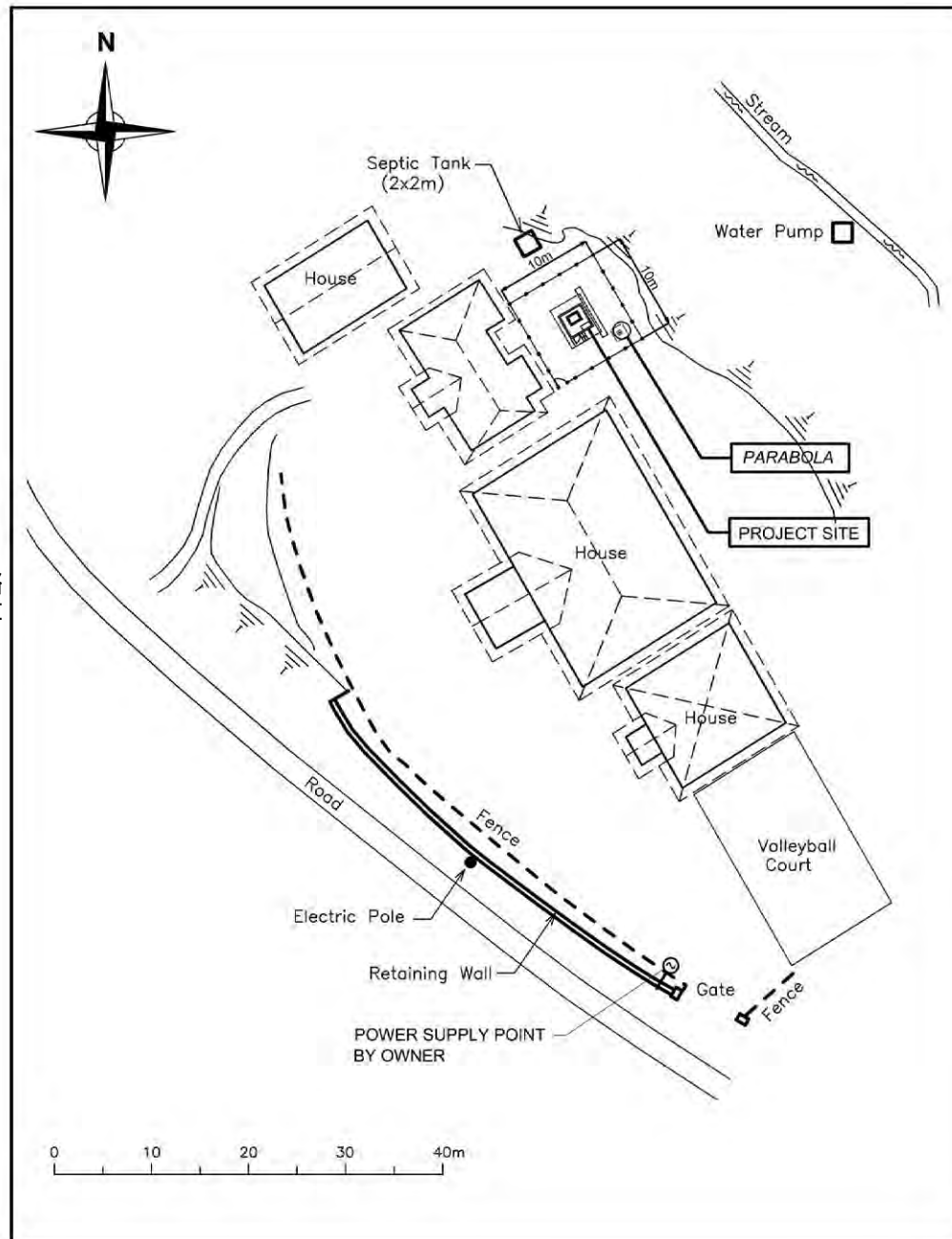

LEGEND:

 CABLE ( DATA TRANSFER SYSTEM TO ANTENNA ) Horizontal cable length = 5m (Approx.)

TYPE 1

38

CIGEMBLONG

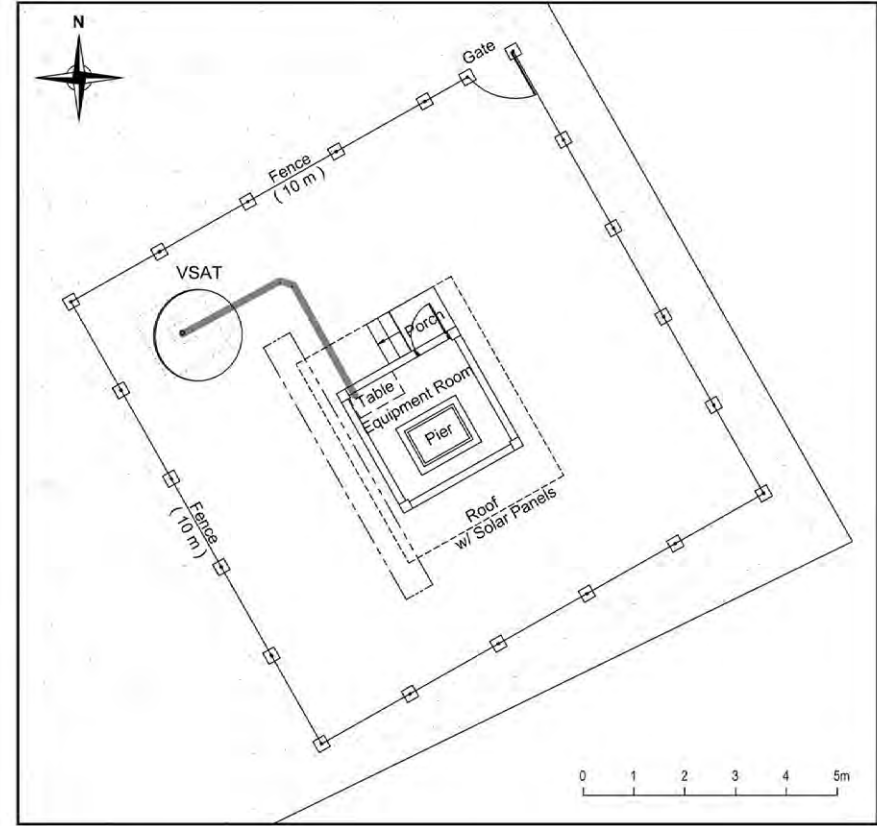
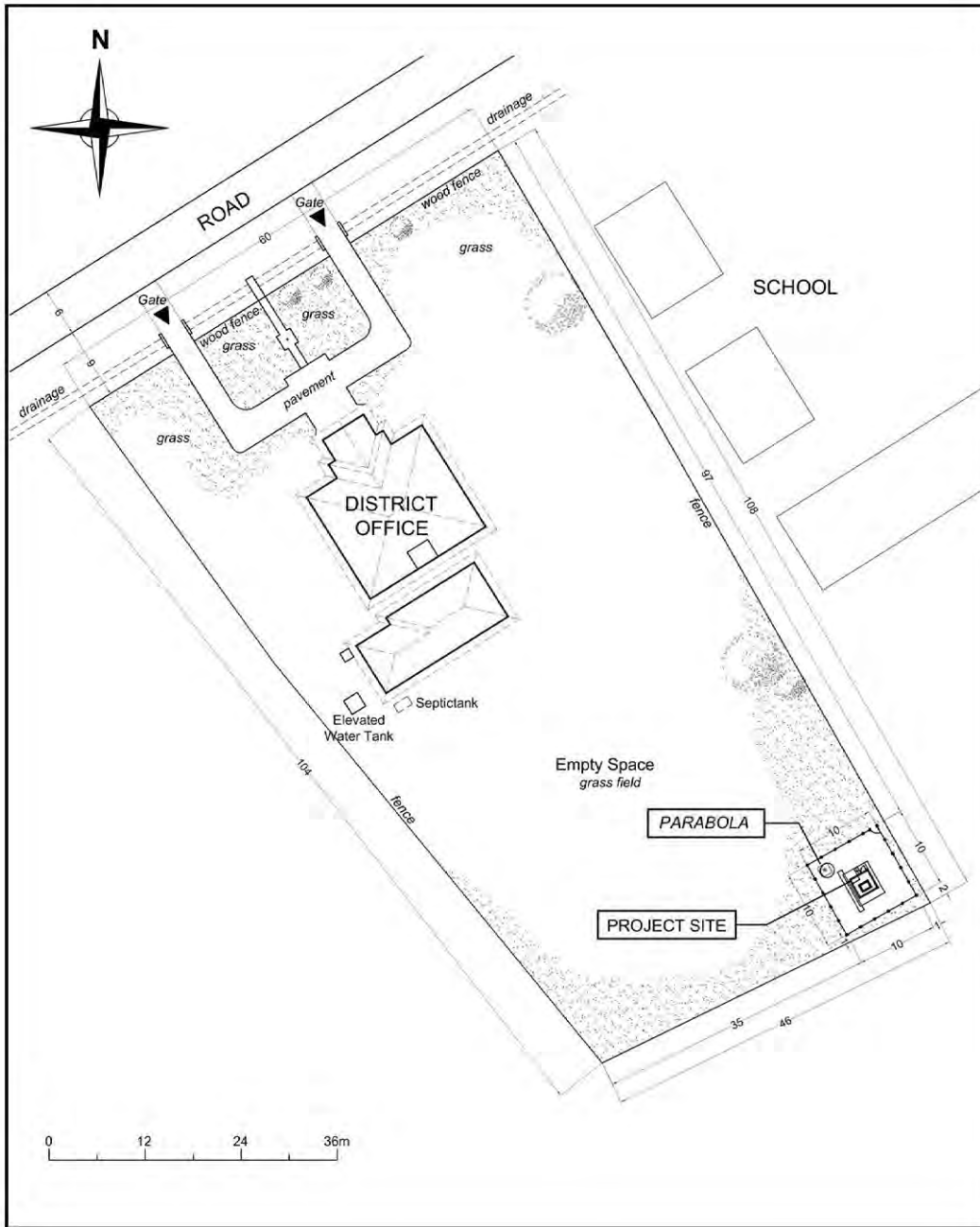

**LEGEND:**  
 — CABLE ( DATA TRANSFER SYSTEM TO ANTENNA ) Horizontal cable length = 5m (Approx.)

40

LANGI

TYPE 2

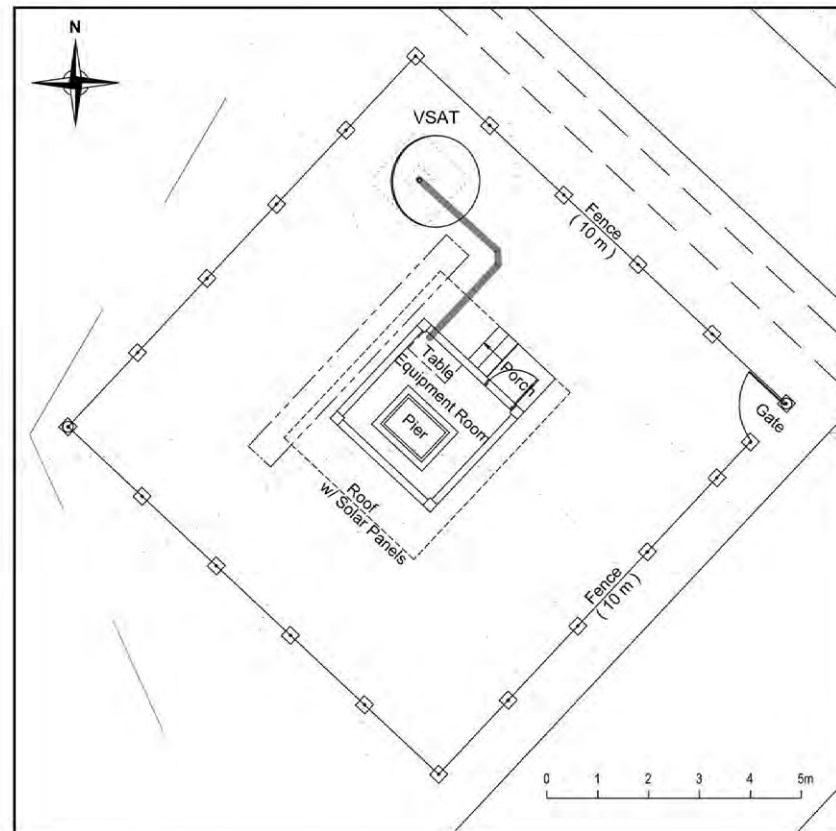
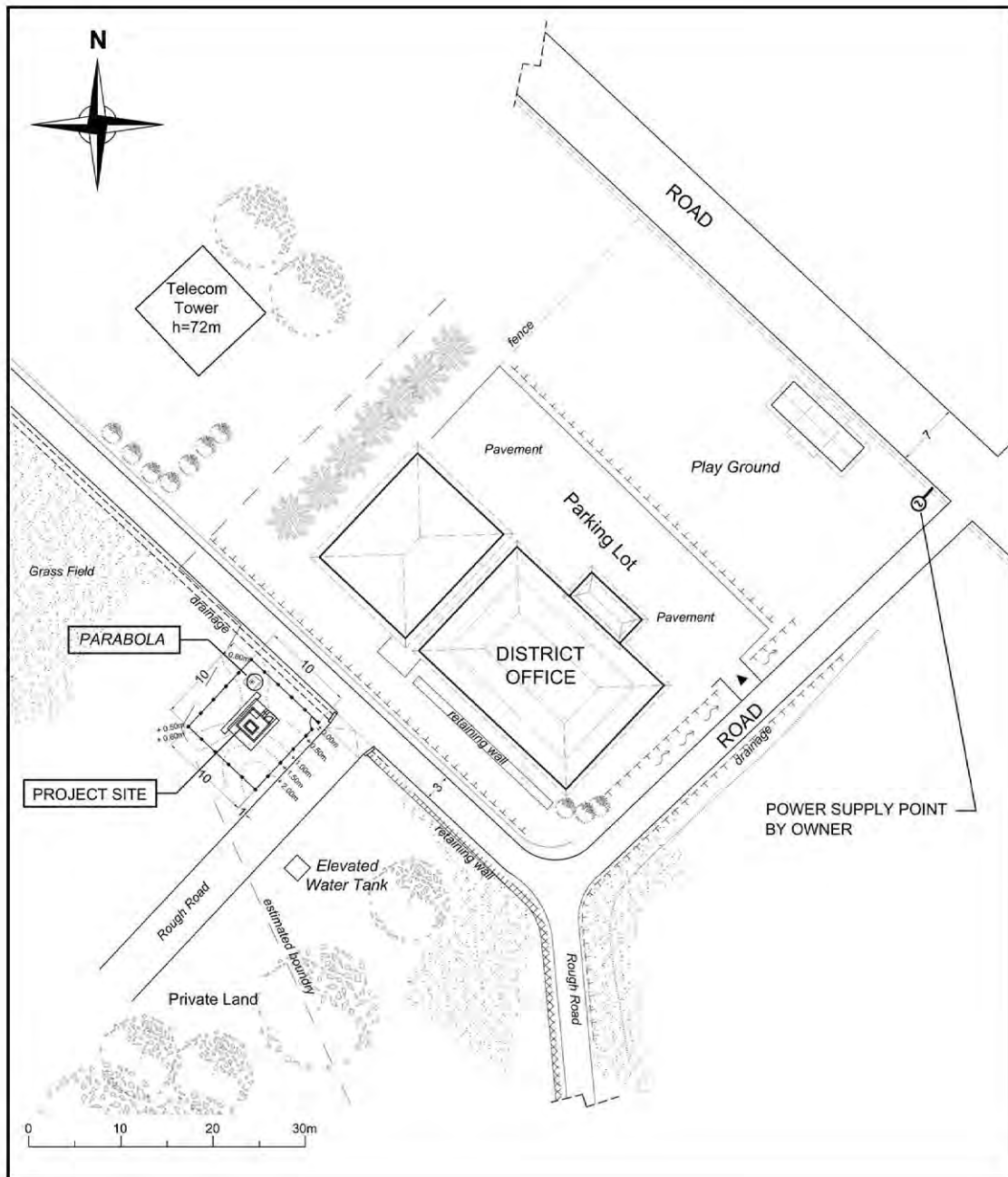

LEGEND:

— CABLE ( DATA TRANSFER SYSTEM TO ANTENNA ) Horizontal cable length = 5m (Approx.)

TYPE 2

41

TUHEMBERUA

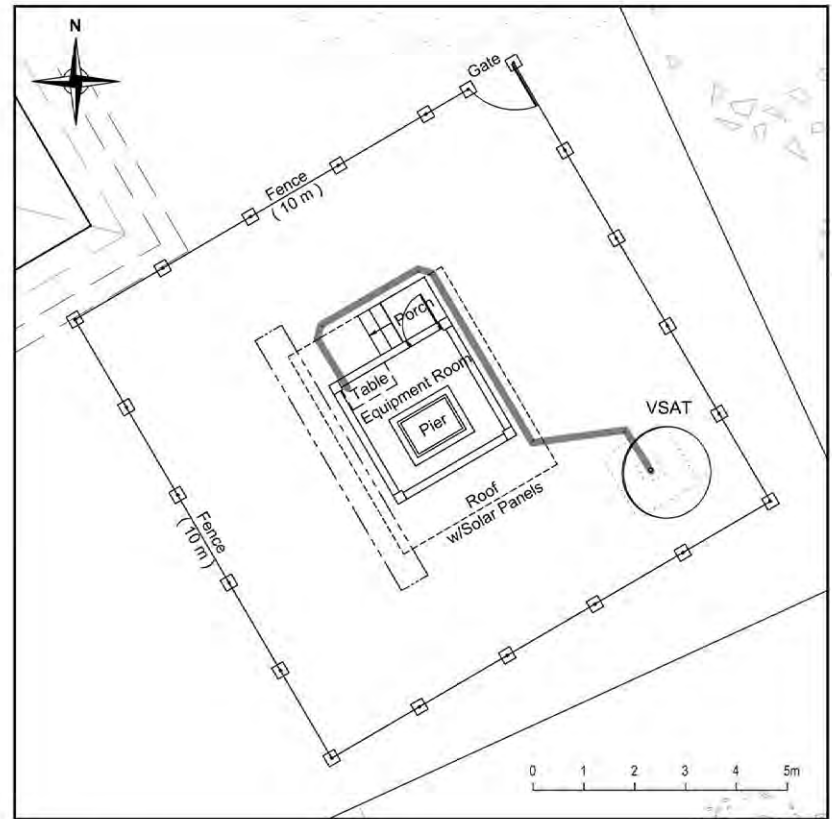
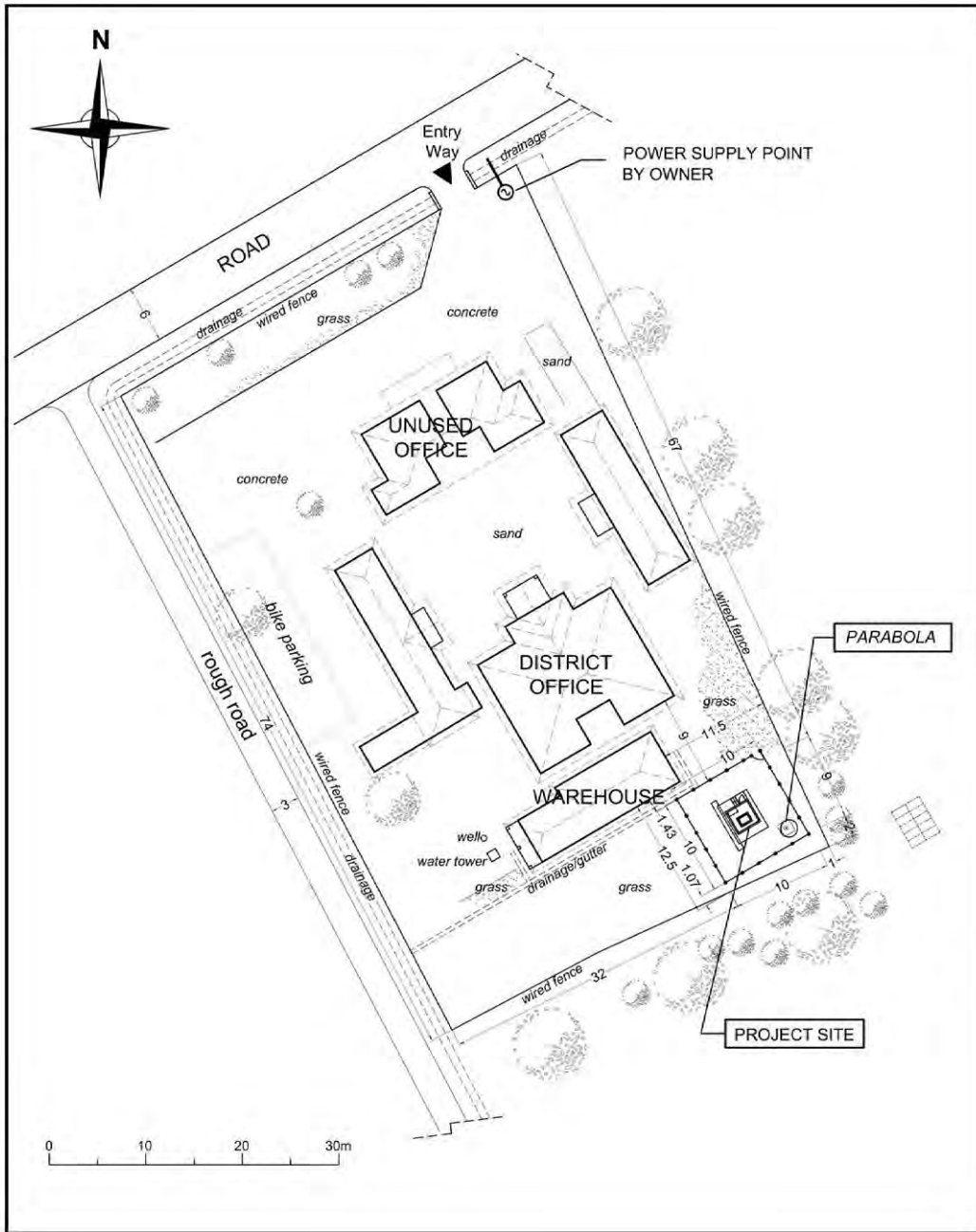

LEGEND:

— CABLE ( DATA TRANSFER SYSTEM TO ANTENNA ) Horizontal cable length = 11m (Approx.)

TYPE 2

42

KAMPUNG AIE



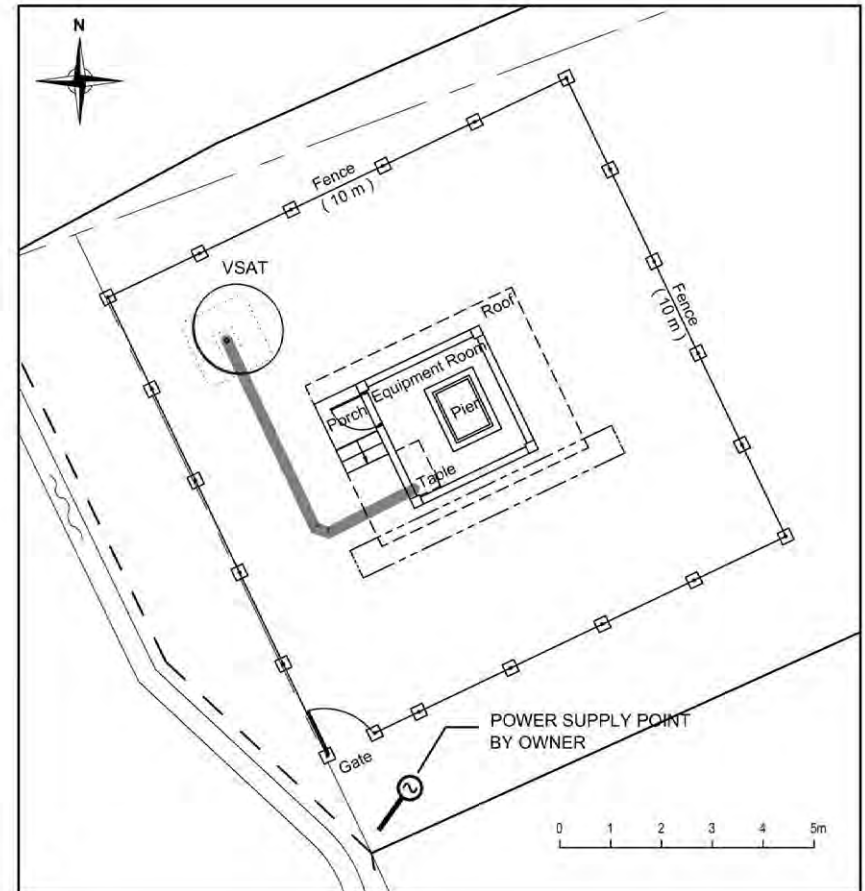
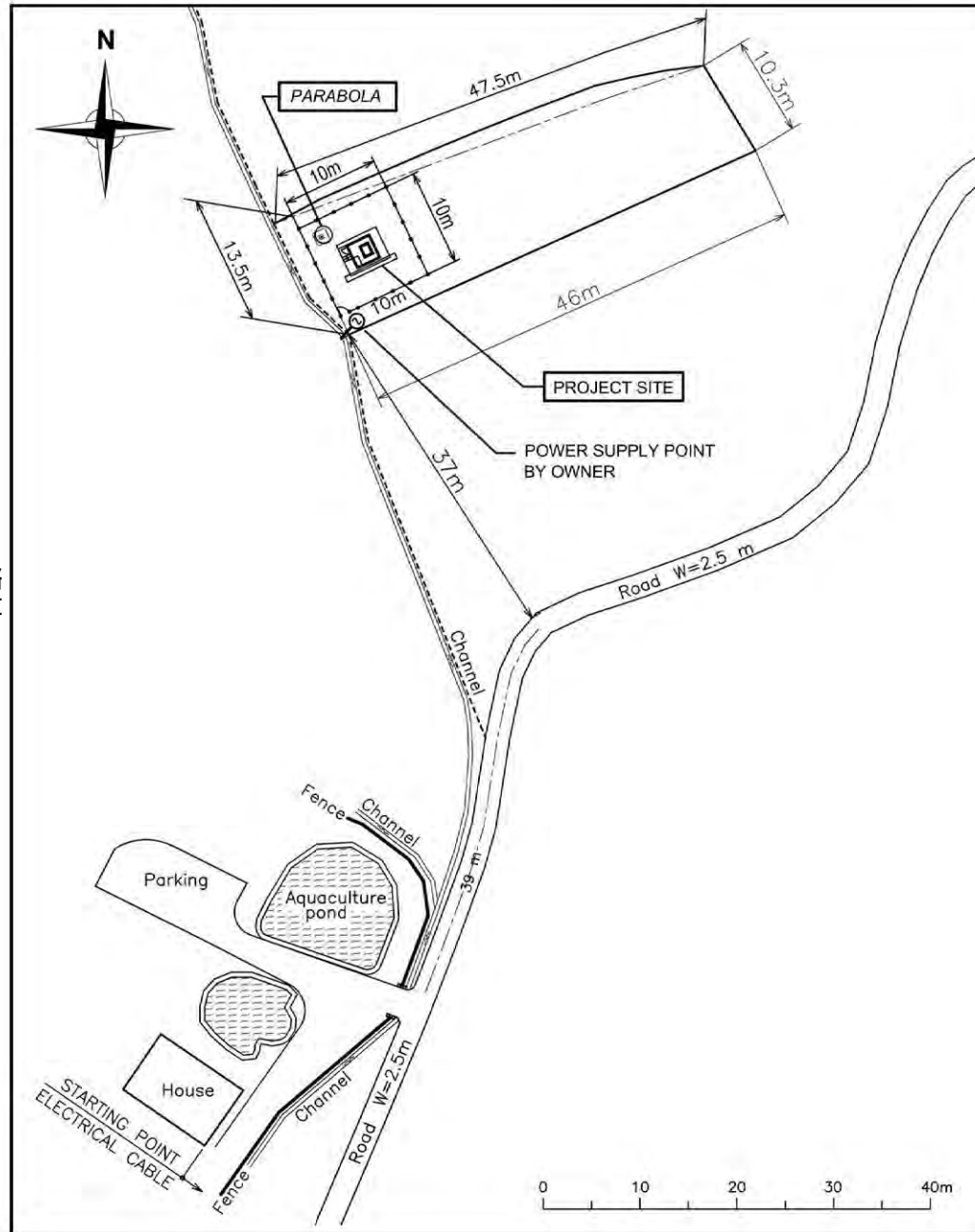

**LEGEND:**

— CABLE ( DATA TRANSFER SYSTEM TO ANTENNA ) Horizontal cable length = 7m (Approx.)

TYPE 1

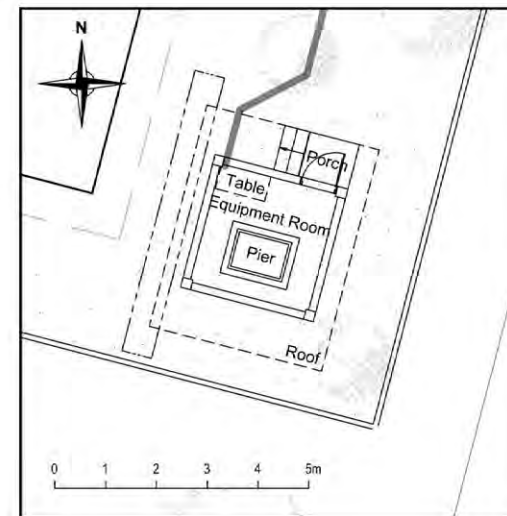
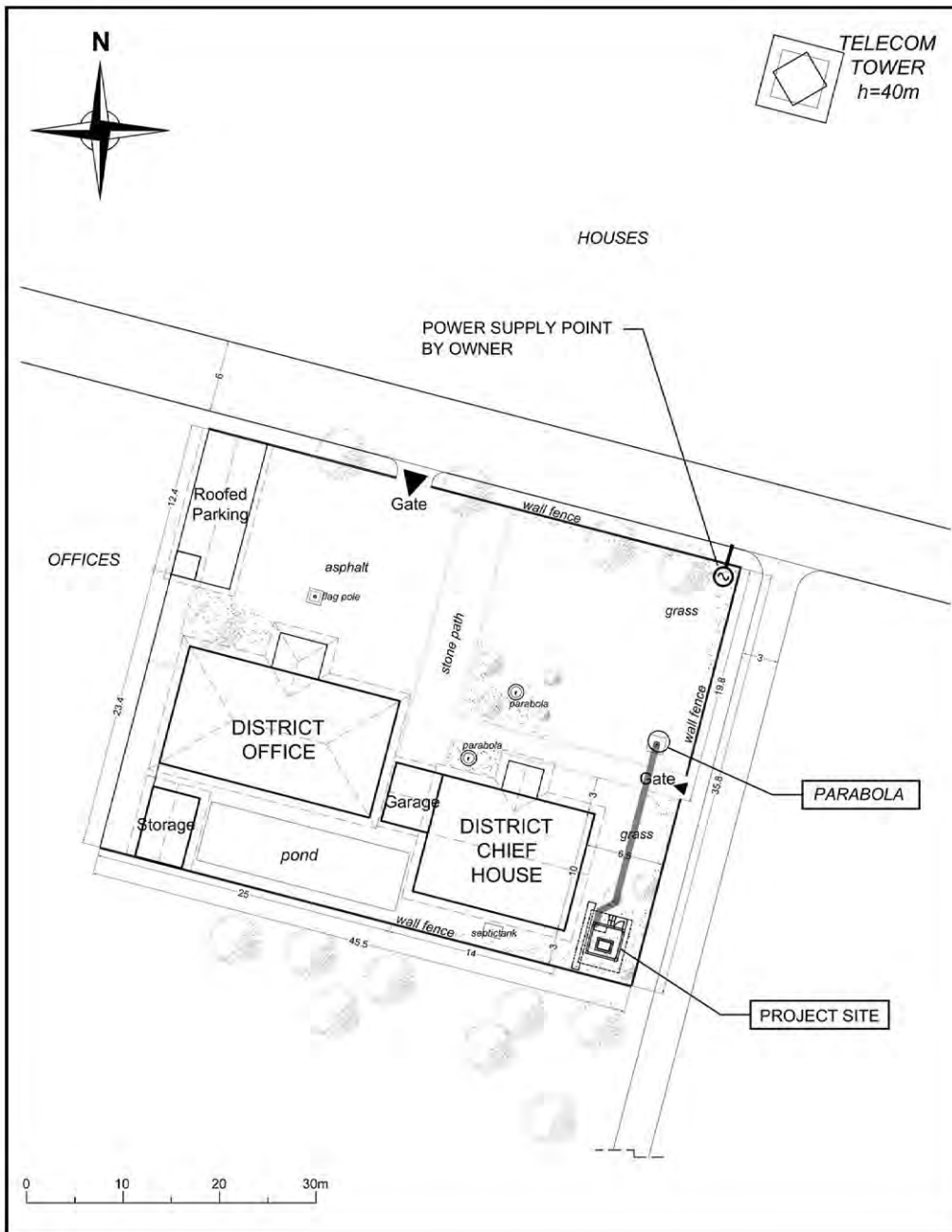

LEGEND:

CABLE ( DATA TRANSFER SYSTEM TO ANTENNA ) Horizontal cable length = 17m (Approx.)

TYPE 1

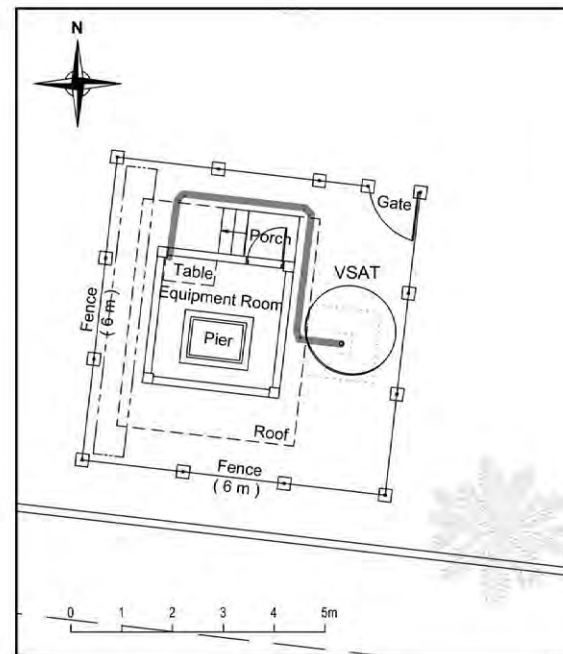
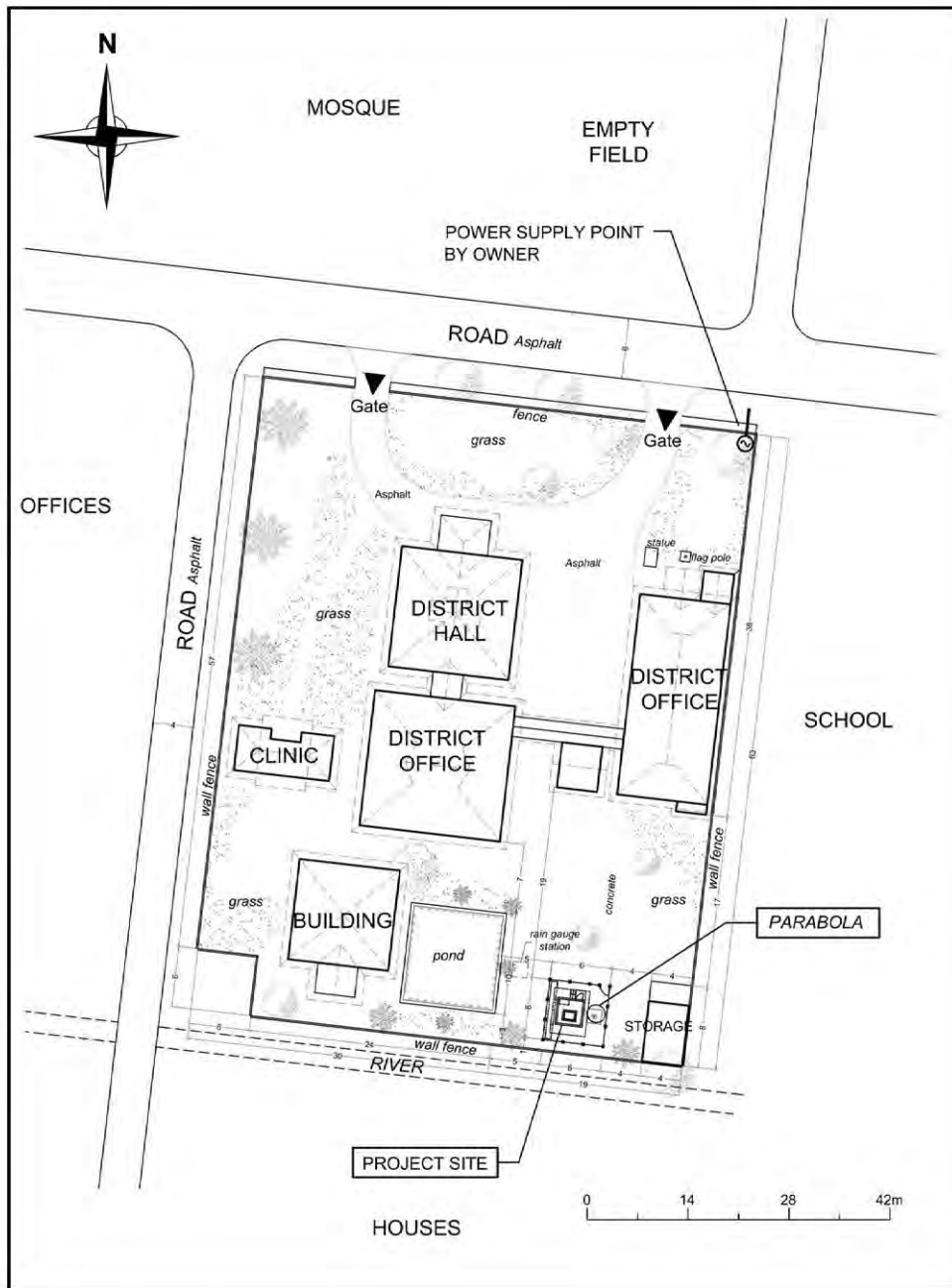

LEGEND:

— CABLE ( DATA TRANSFER SYSTEM TO ANTENNA ) Horizontal cable length = 8m (Approx.)

TYPE 1

46

PAMEUNGPEUK

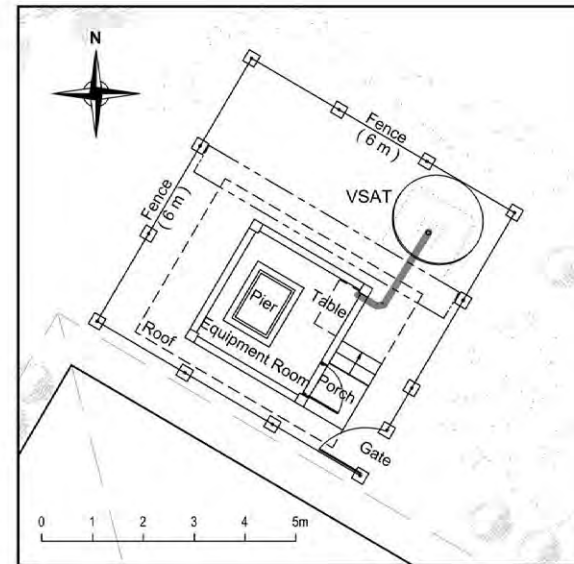
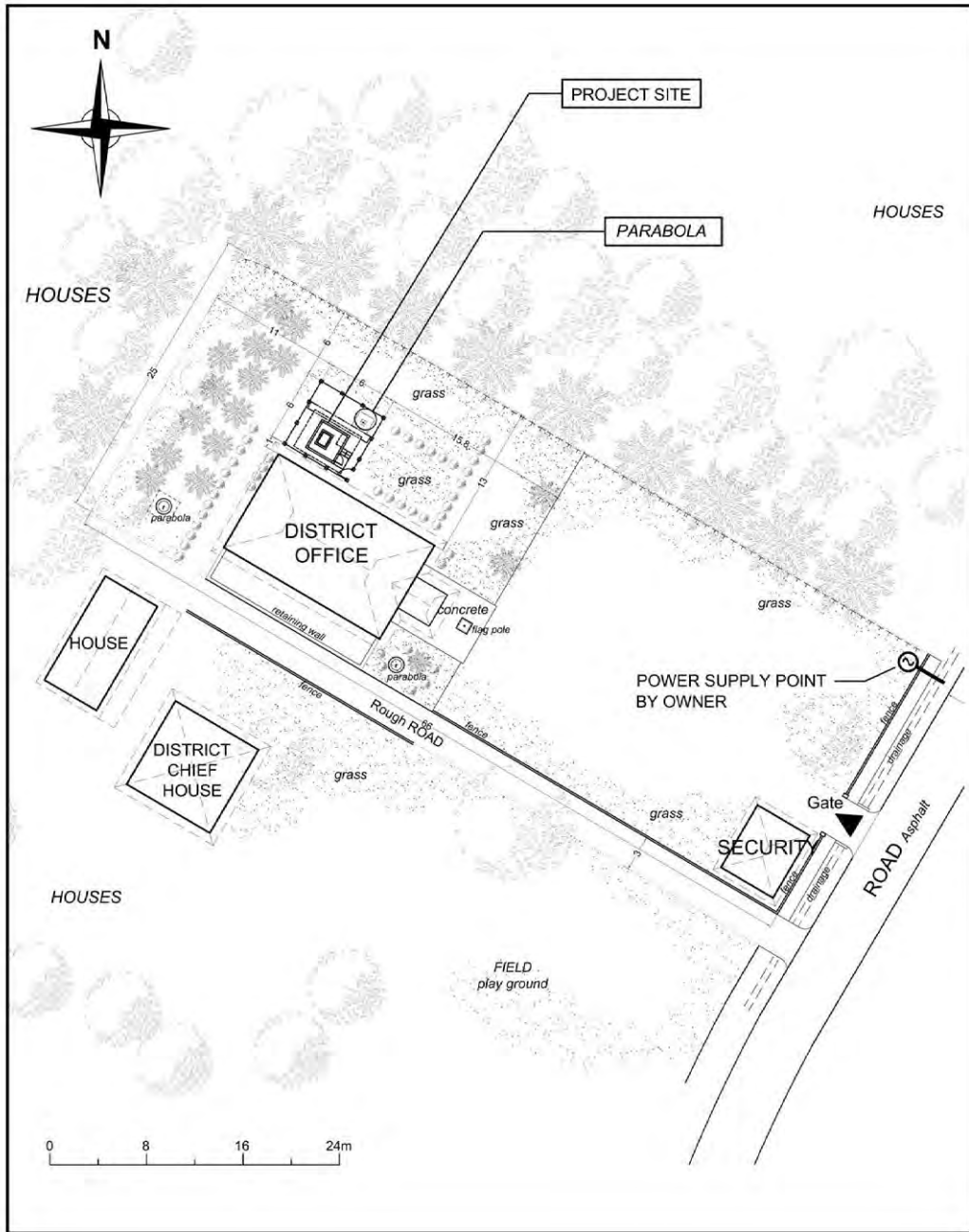

LEGEND:

— CABLE ( DATA TRANSFER SYSTEM TO ANTENNA ) Horizontal cable length = 3m (Approx.)

TYPE 1

47

PAMULIHAN

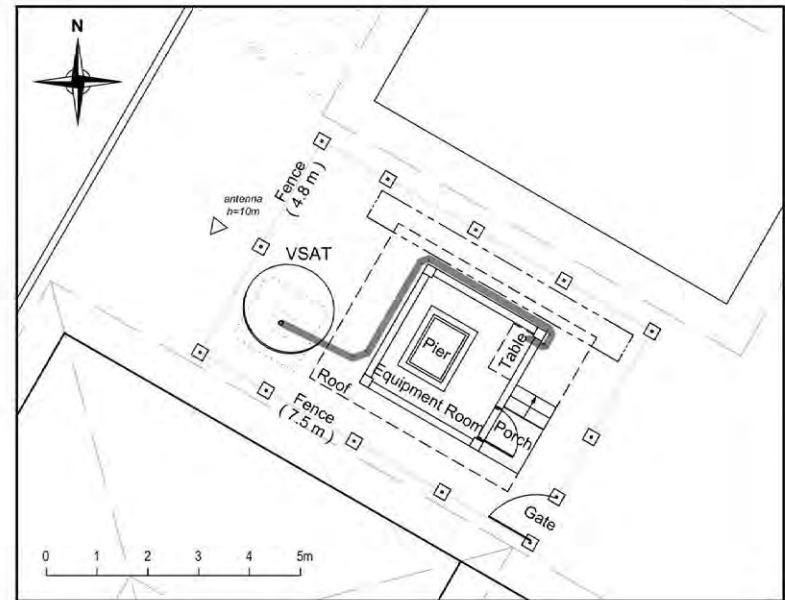
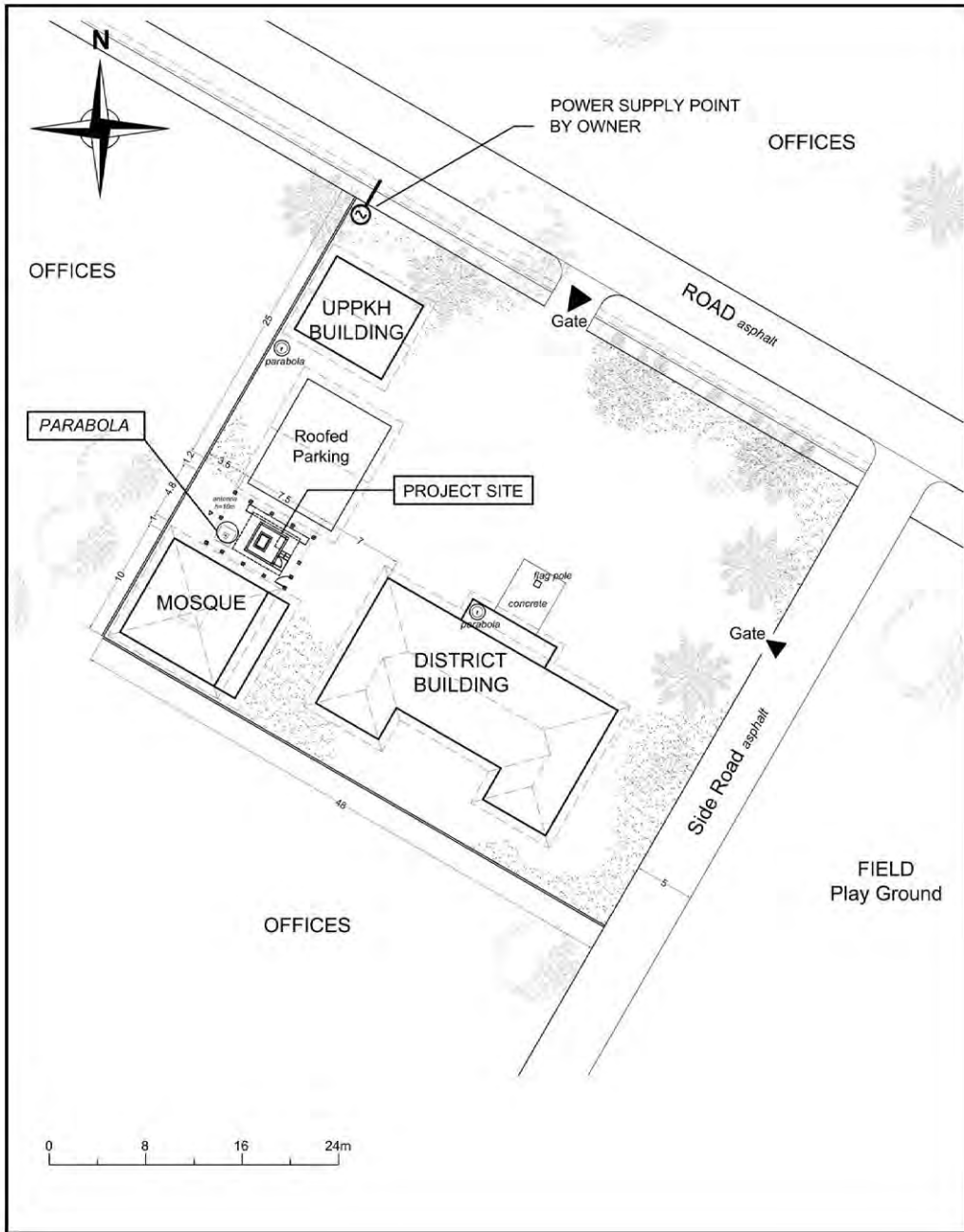

LEGEND:

— CABLE ( DATA TRANSFER SYSTEM TO ANTENNA ) Horizontal cable length = 8m (Approx.)

TYPE 1

48

PANGANDARAN

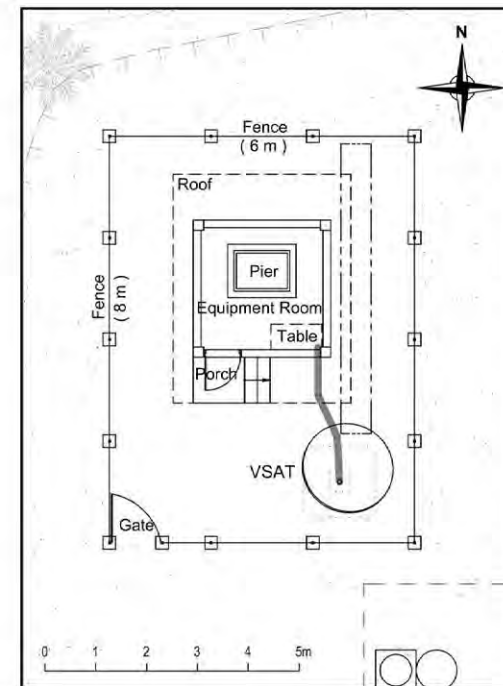
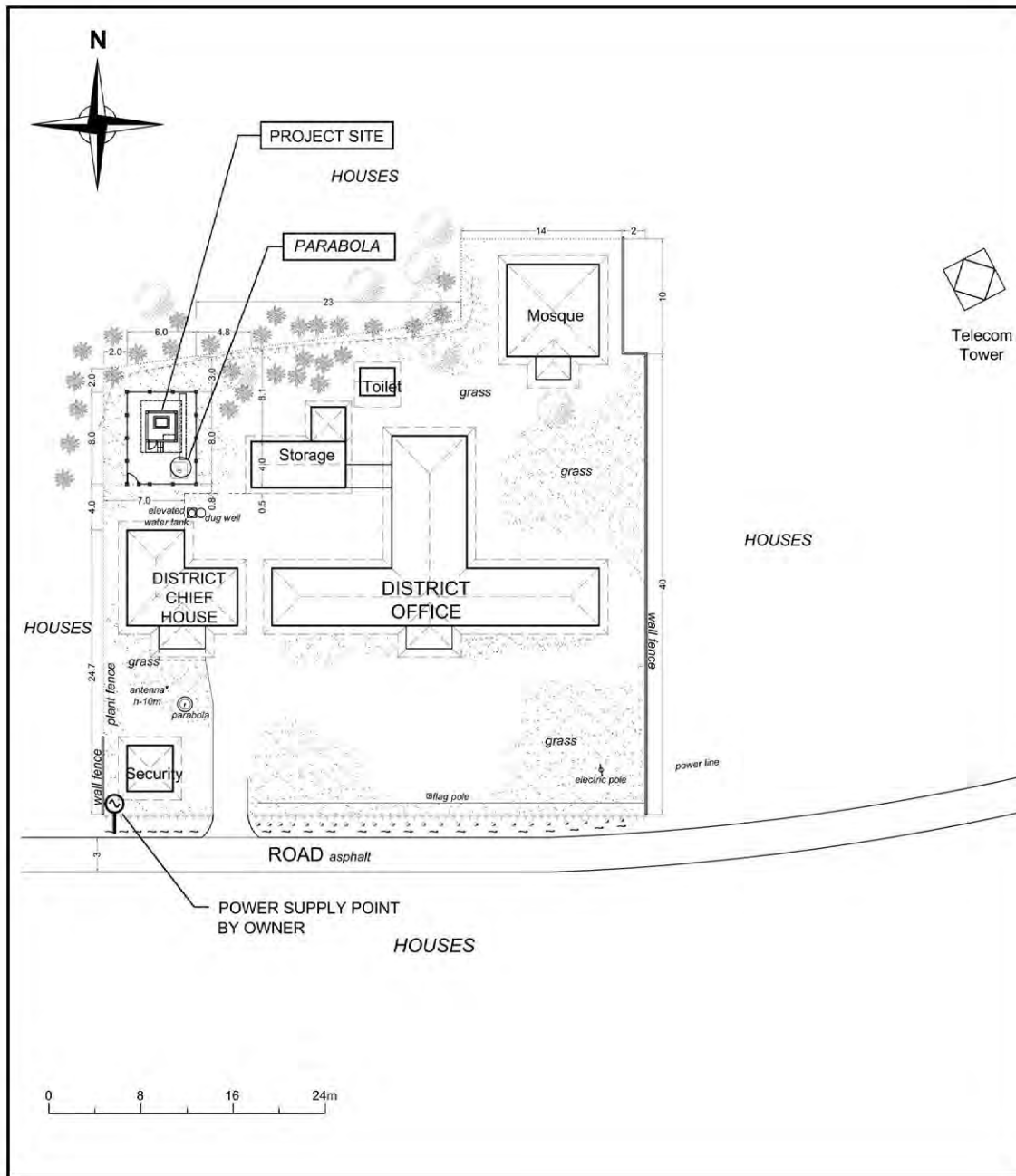

LEGEND:

— CABLE ( DATA TRANSFER SYSTEM TO ANTENNA ) Horizontal cable length = 3m (Approx.)



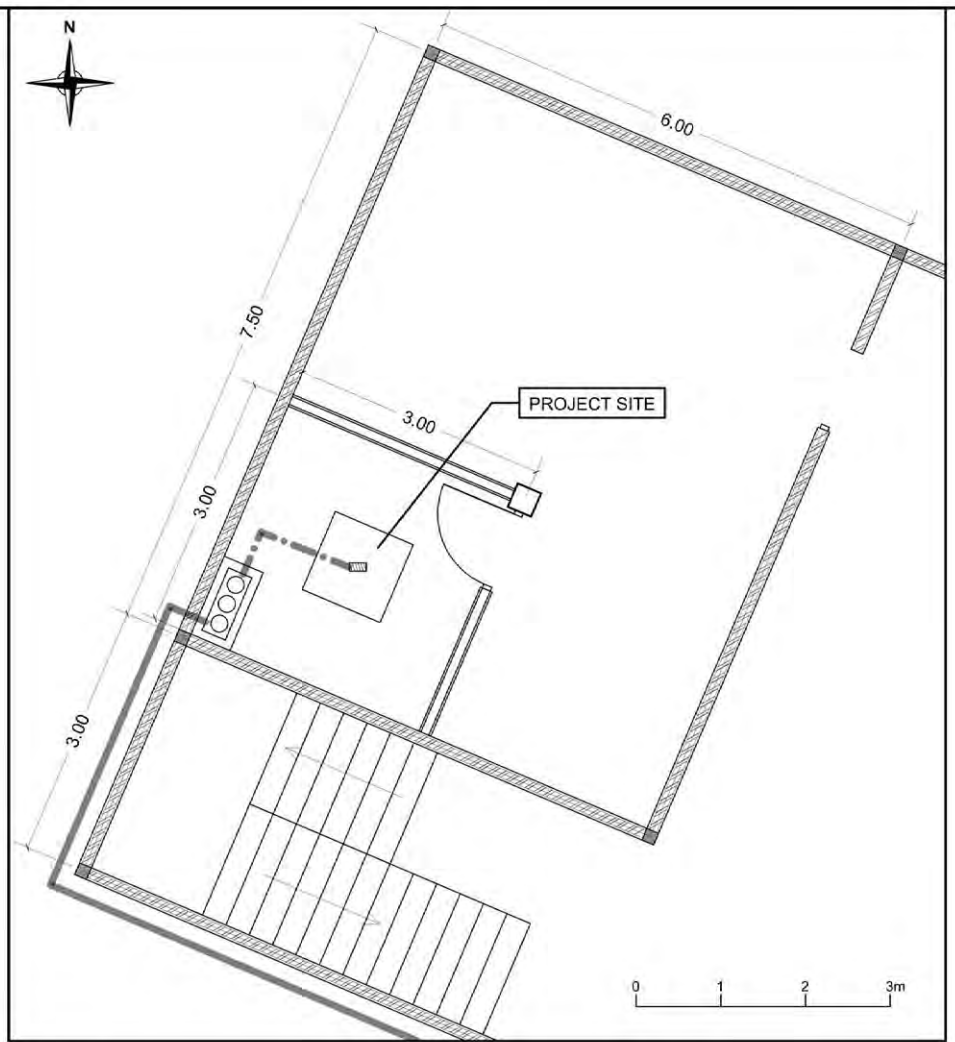
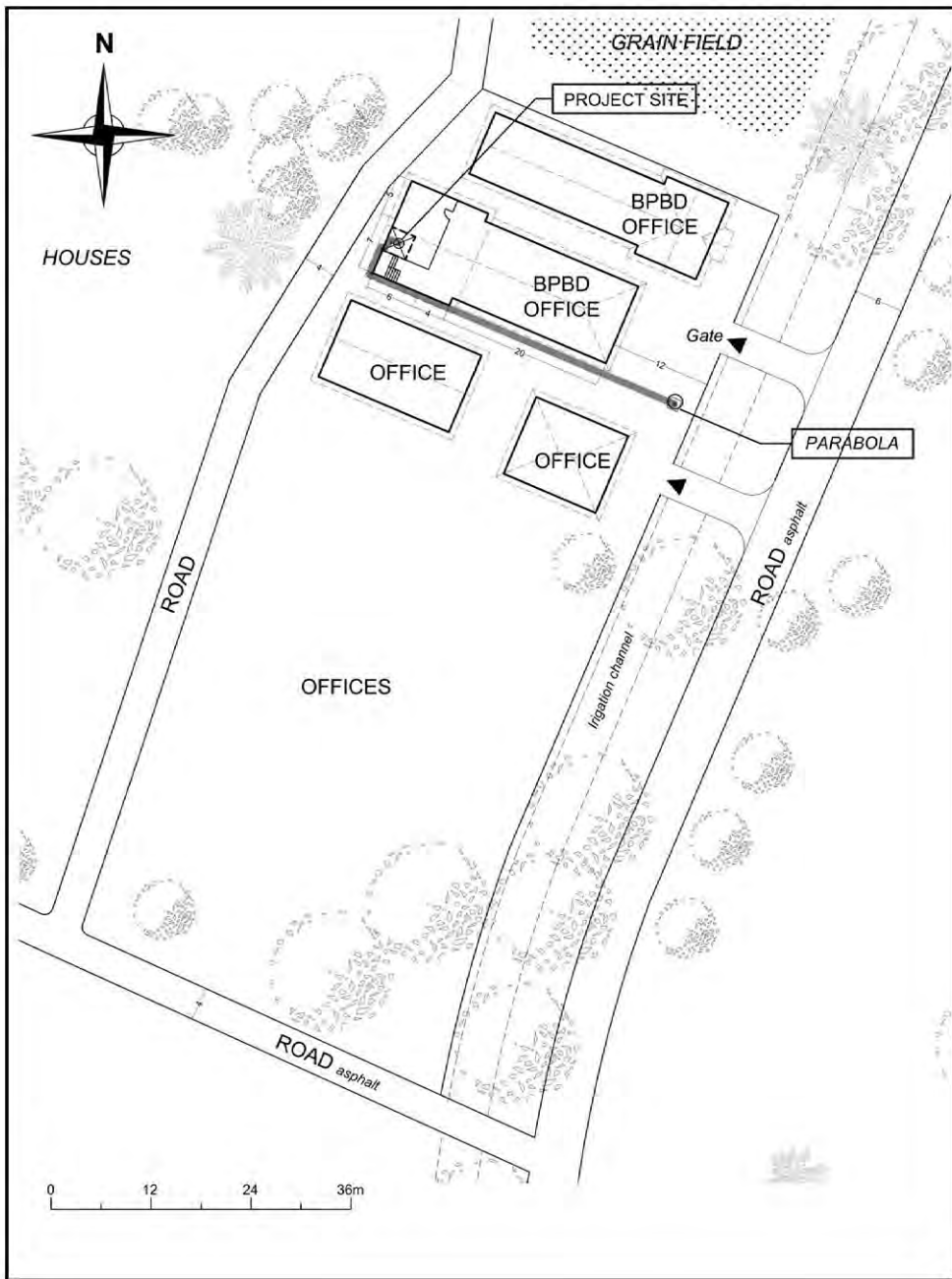

TYPE 1

49A1

LANGKAPLANCAR



**LEGEND:**

-  DTS : DATA TRANSFER SYSTEM
-  AC : AC ACCELEROMETER
-  CABLE ( DTS TO ANTENNA ) Horizontal cable length = 44m (Approx.)
-  CABLE 1 ( AC TO DTS ) Horizontal cable length = 2m (Approx.)

50

BANTUL

TYPE 1'

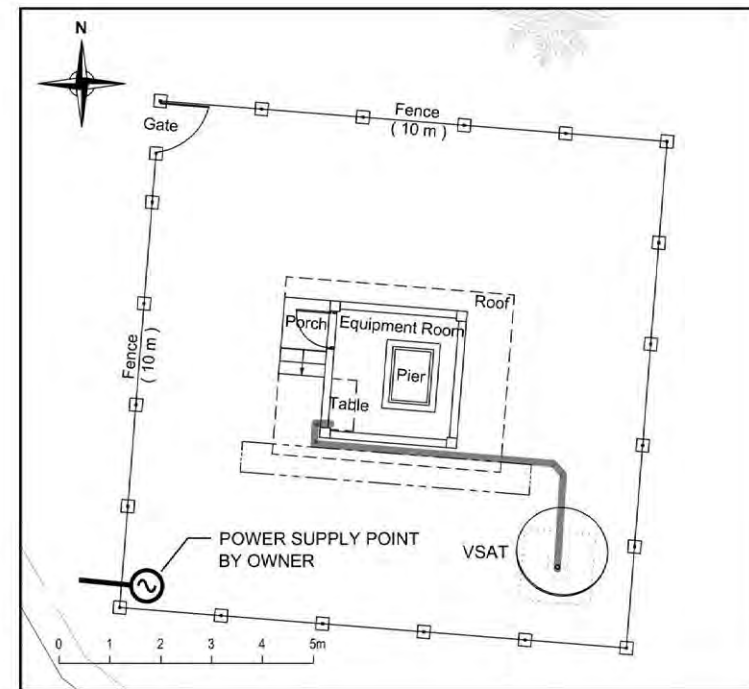
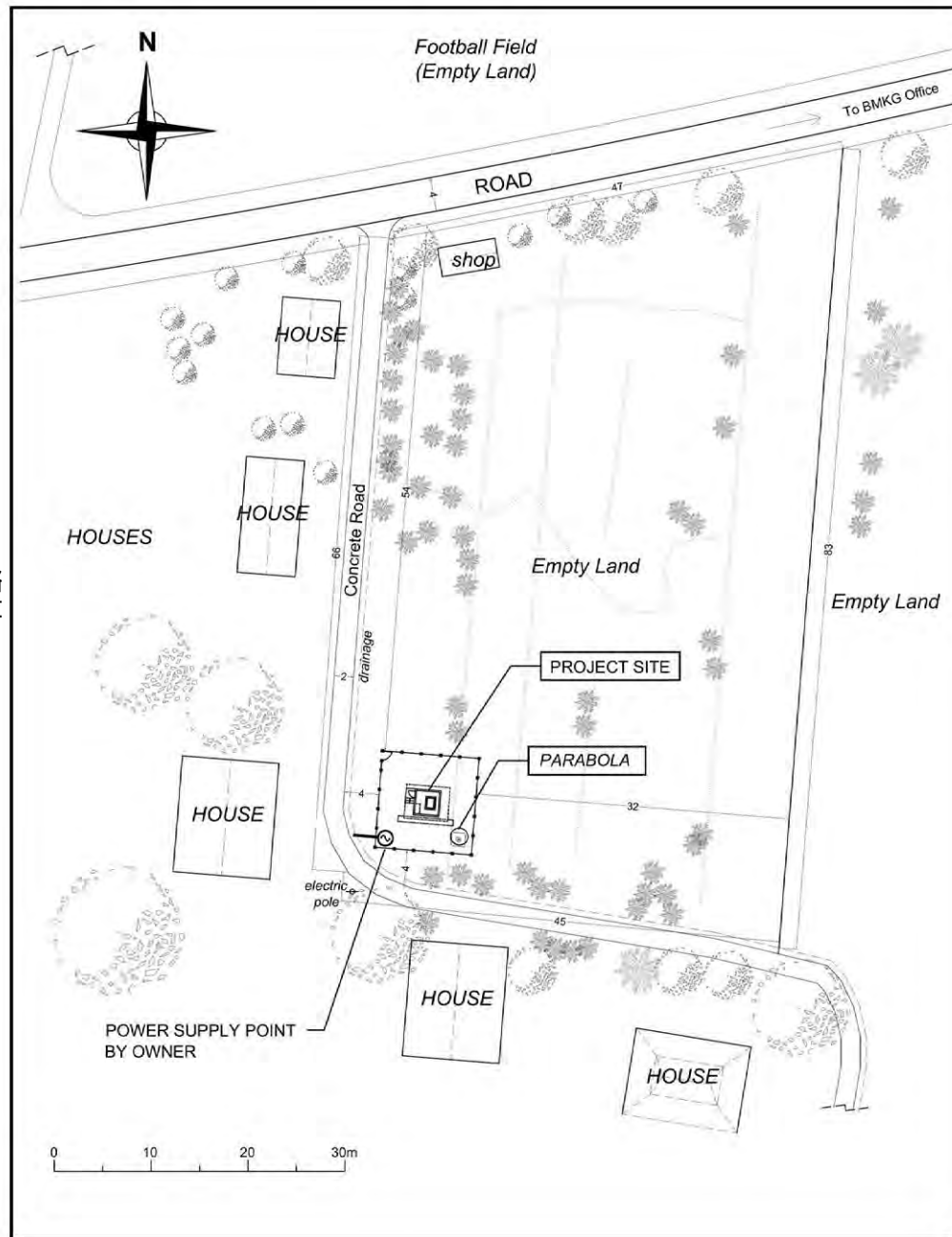

LEGEND:

— CABLE (DATA TRANSFER SYSTEM TO ANTENNA) Horizontal cable length = 8m (Approx.)

TYPE 1

53

GUNUNG KIDUL 2



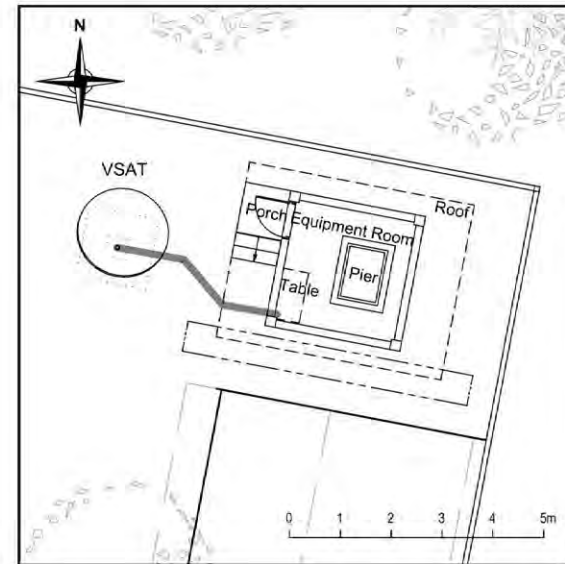
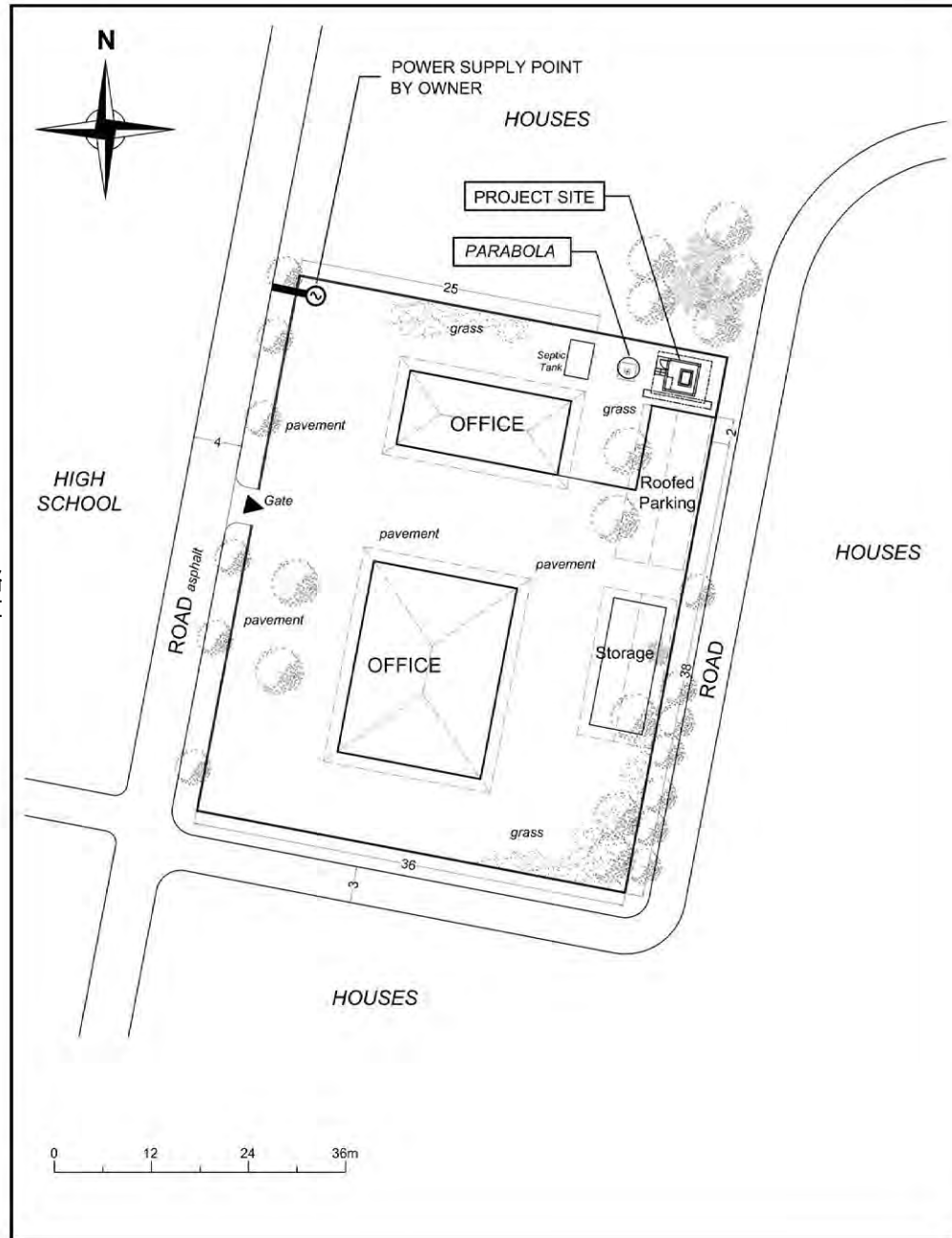

LEGEND:

— CABLE (DATA TRANSFER SYSTEM TO ANTENNA) Horizontal cable length = 4m (Approx.)

TYPE 1

55

KULON PROGO

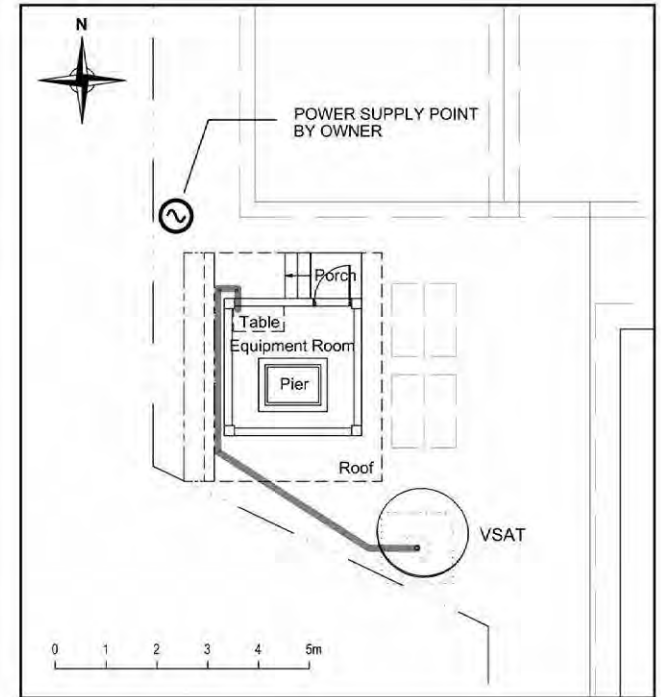
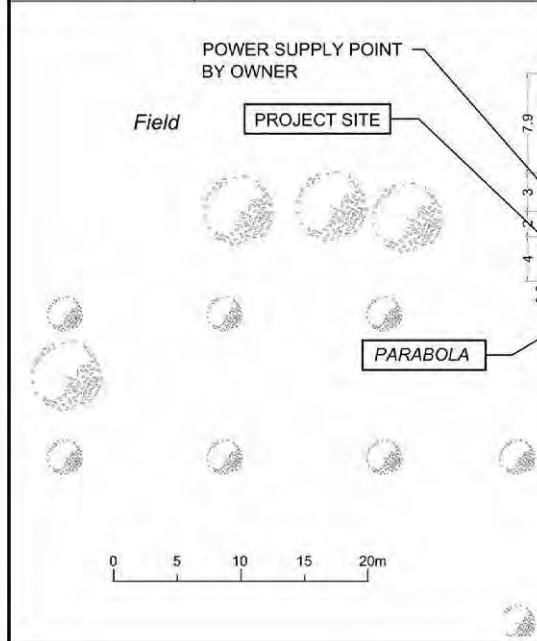
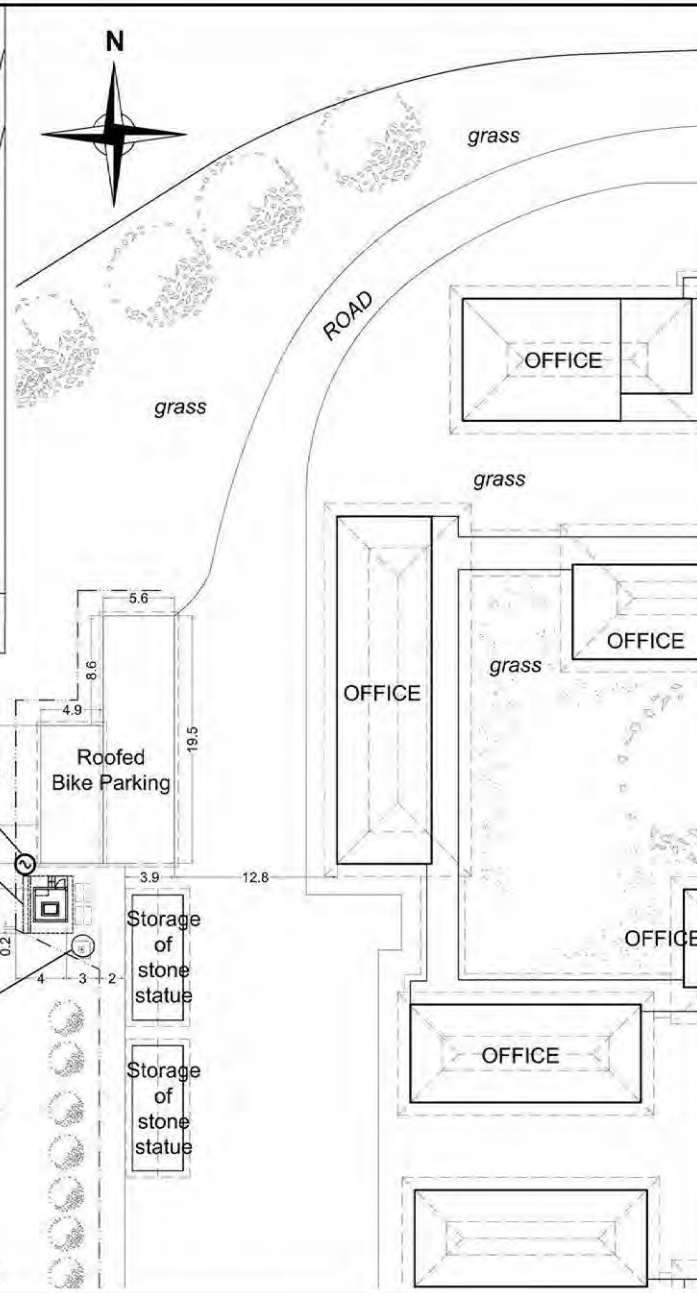
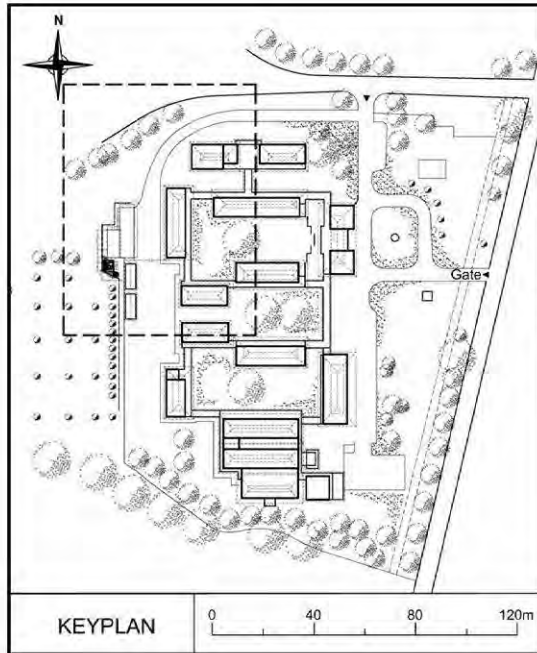

LEGEND:

— CABLE (DATA TRANSFER SYSTEM TO ANTENNA)  
Horizontal cable length = 9m (Approx.)



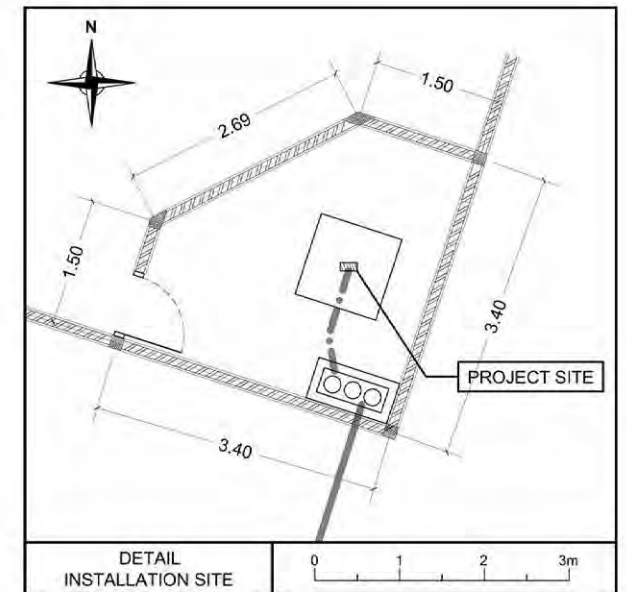
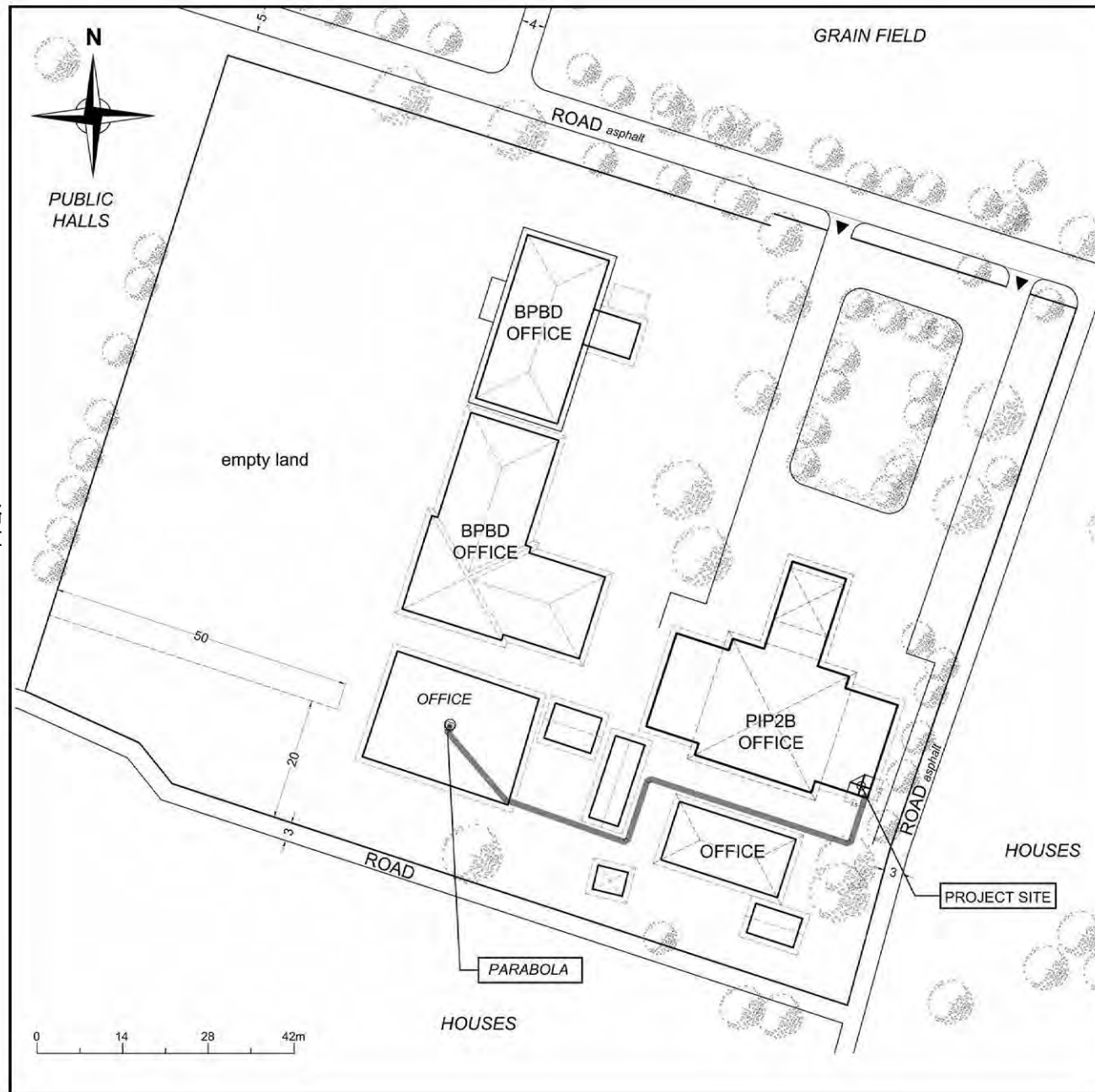

56

MAGELANG

TYPE 1



**LEGEND:**

-  DTS : DATA TRANSFER SYSTEM
-  AC : AC ACCELEROMETER
-  CABLE ( DTS TO ANTENNA )  
Horizontal cable length = 90m (Approx.)
-  CABLE 1 ( AC TO DTS )  
Horizontal cable length = 2m (Approx.)

TYPE 1'

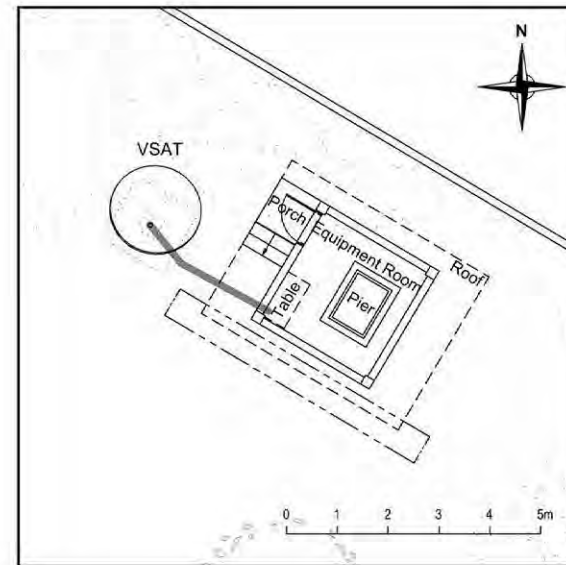
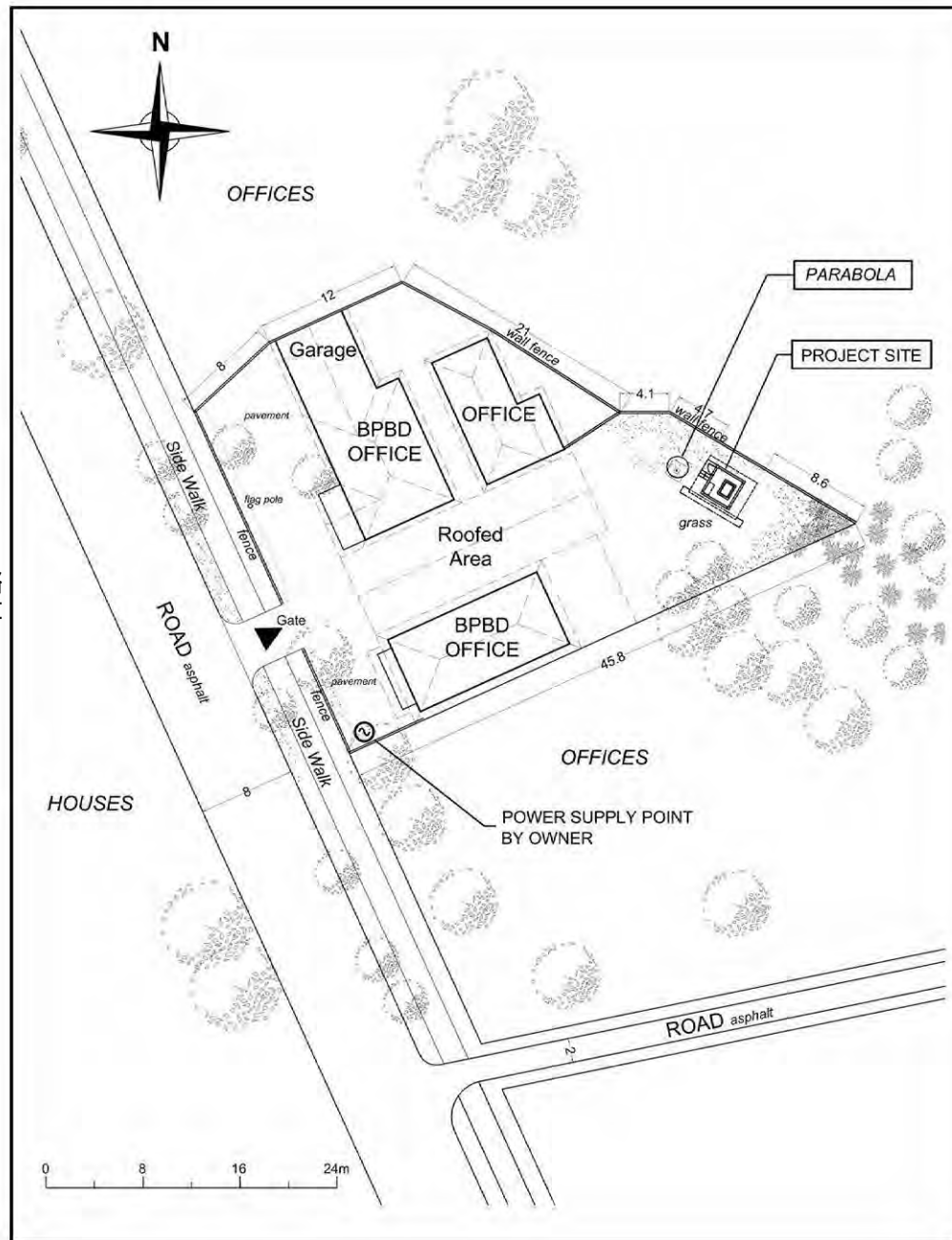

**LEGEND:**

— CABLE (DATA TRANSFER SYSTEM TO ANTENNA) Horizontal cable length = 3m (Approx.)

TYPE 1

61

SUKOHARJO

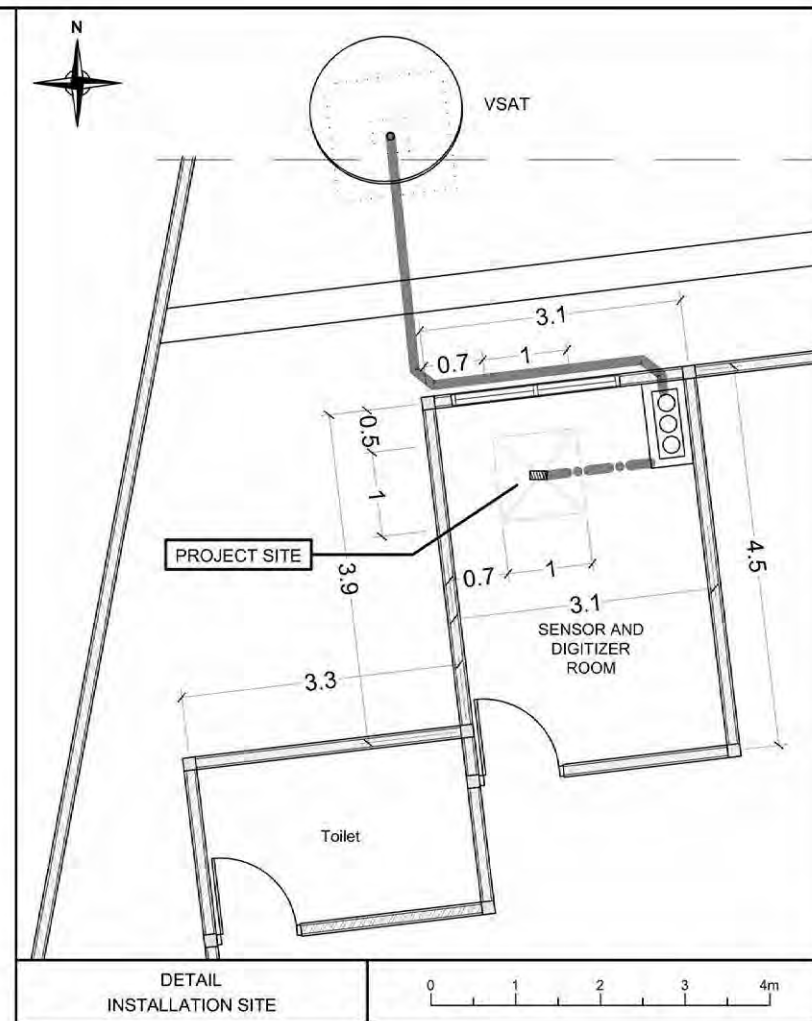
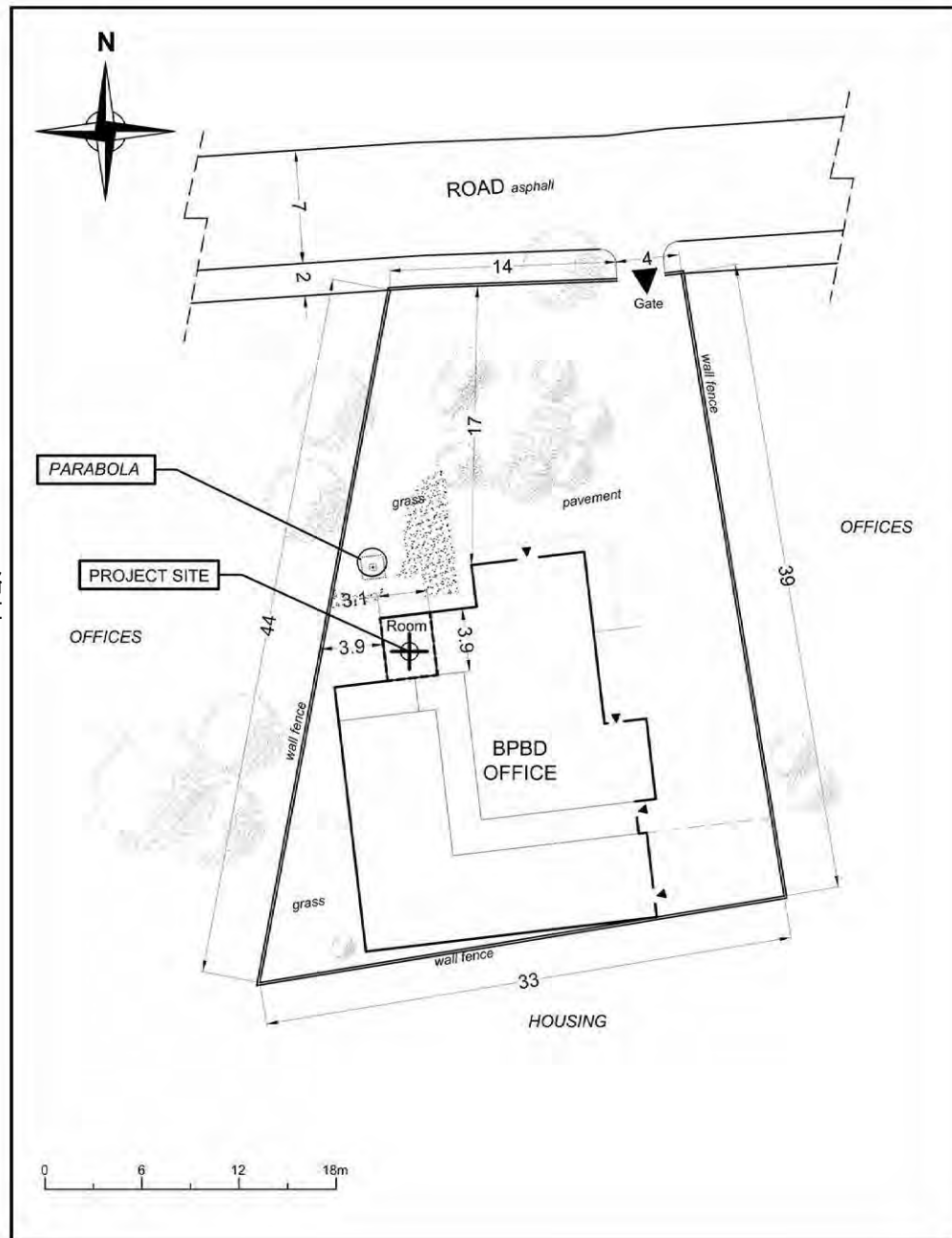

LEGEND:

- DTS : DATA TRANSFER SYSTEM
- AC : ACCELEROMETER
- CABLE (DTS TO ANTENNA) Horizontal cable length = 6m (Approx.)
- CABLE 1 (AC TO DTS) Horizontal cable length = 2m (Approx.)

TYPE 1'

62

BANYUWANGI

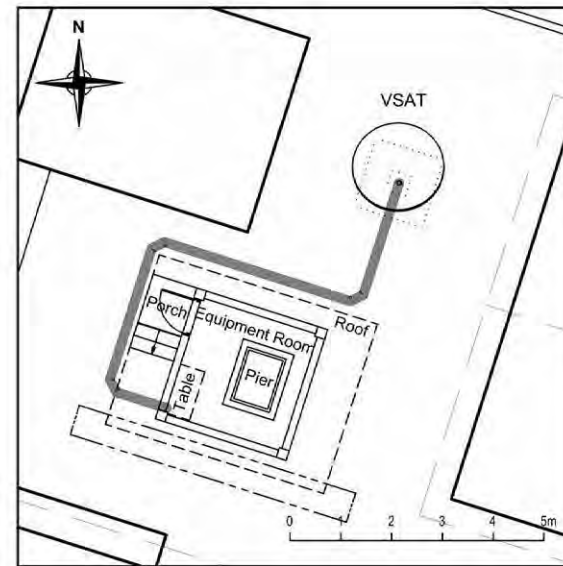
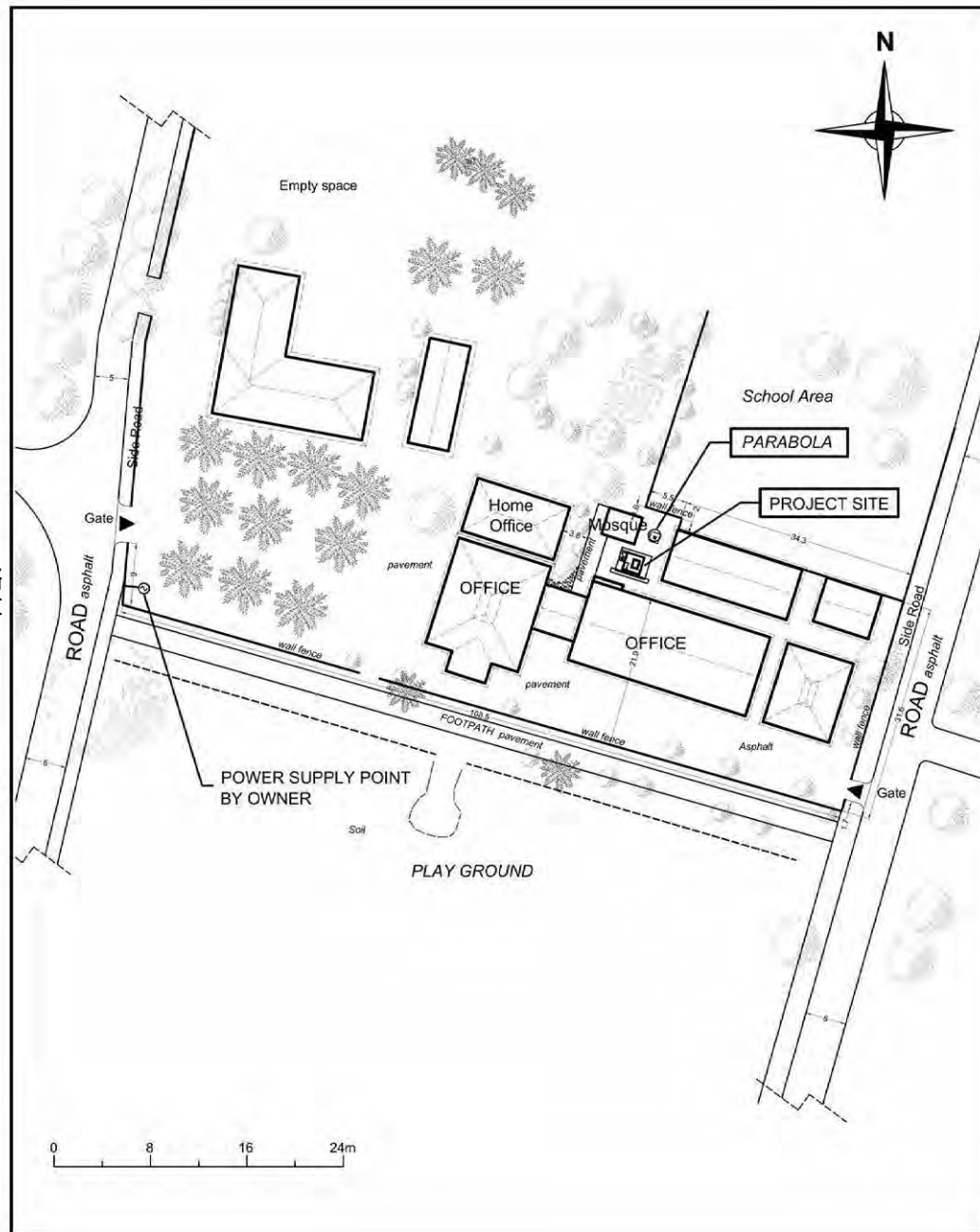

LEGEND:

— CABLE ( DATA TRANSFER SYSTEM TO ANTENNA ) Horizontal cable length = 11m (Approx.)



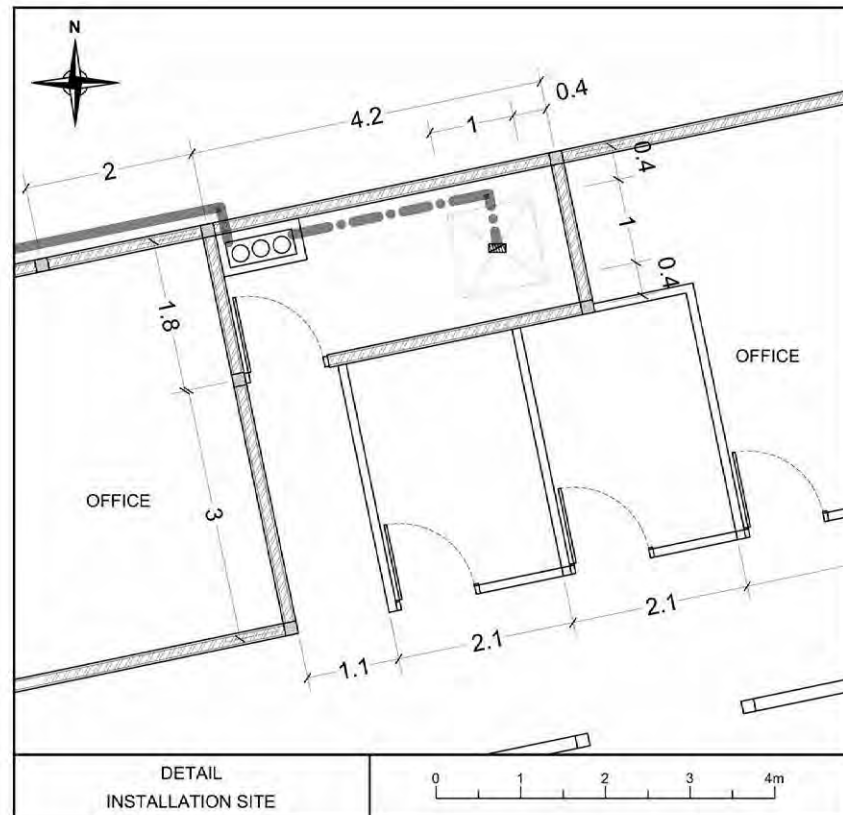
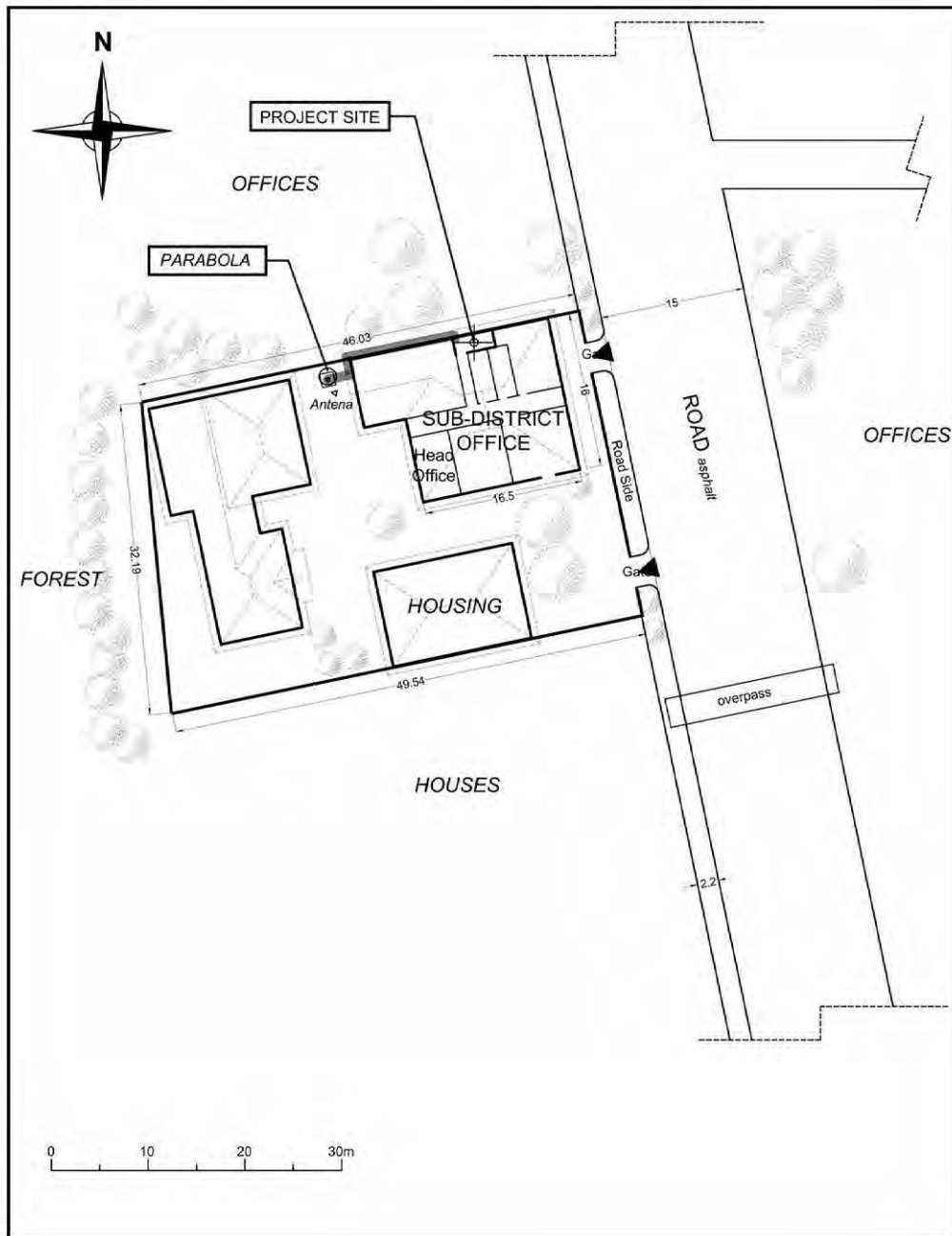

TYPE 1

63

PUGER





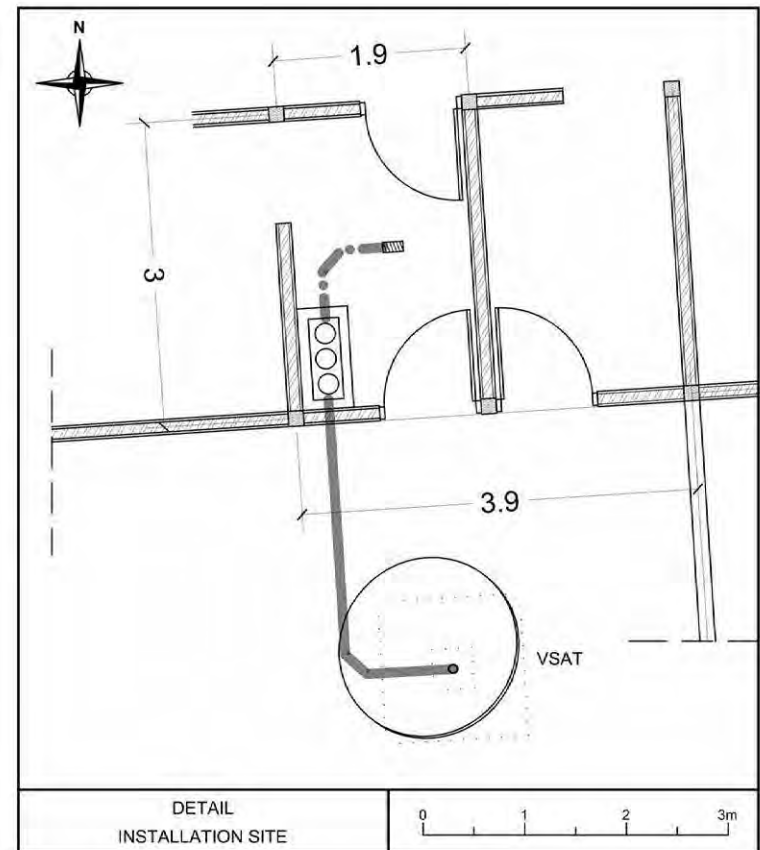
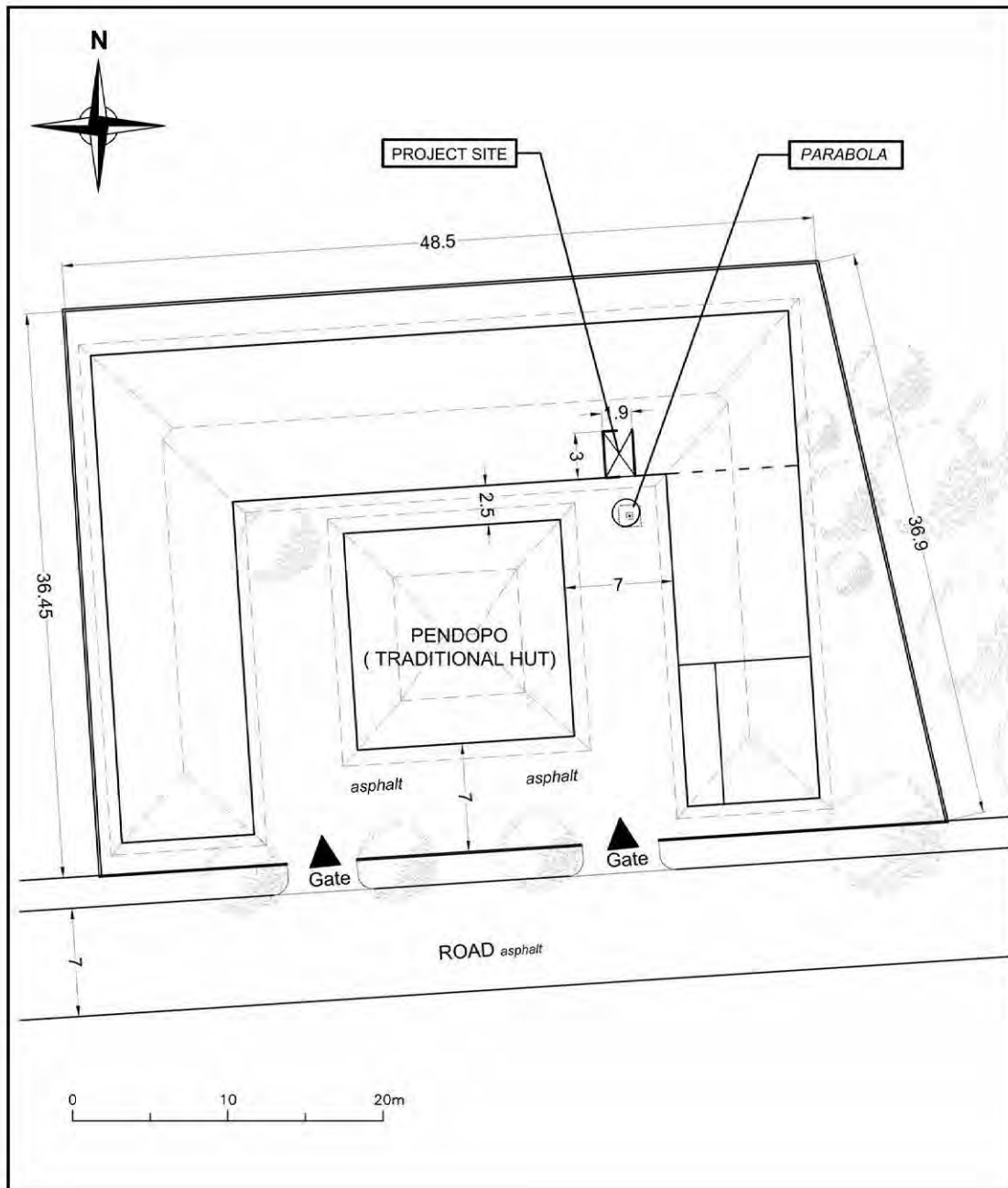

LEGEND:

-  DTS : DATA TRANSFER SYSTEM
-  AC : AC ACCELEROMETER
-  CABLE ( DTS TO ANTENNA ) Horizontal cable length = 16m (Approx.)
-  CABLE 1 ( AC TO DTS ) Horizontal cable length = 3m (Approx.)

TYPE 1'



**LEGEND:**

-  DTS : DATA TRANSFER SYSTEM
-  AC : AC ACCELEROMETER
-  CABLE ( DTS TO ANTENNA ) Horizontal cable length = 4m (Approx.)
-  CABLE 1 ( AC TO DTS ) Horizontal cable length = 2m (Approx.)

66

BINANGUN

TYPE 1



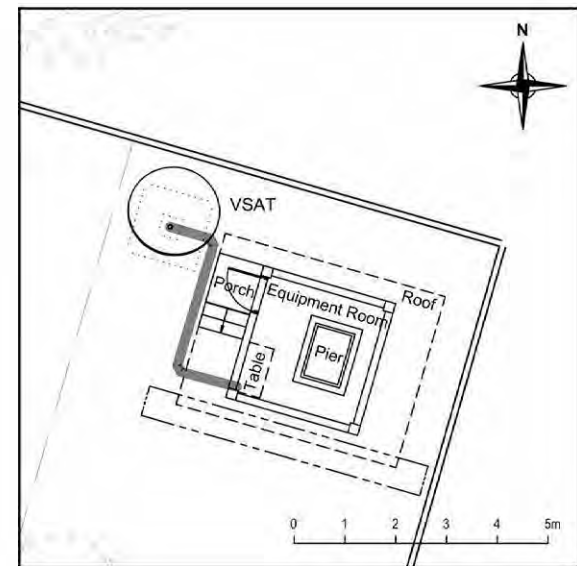
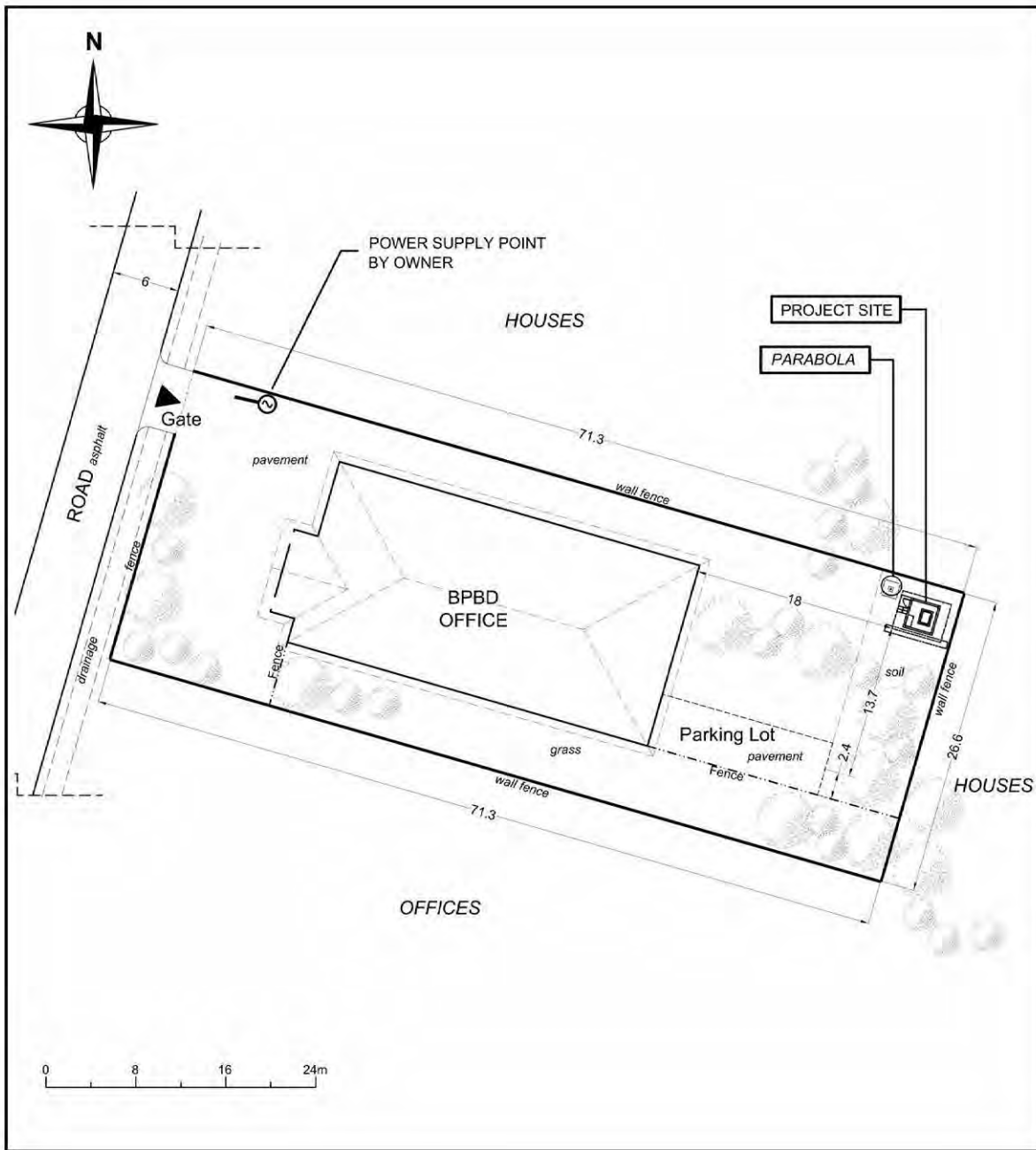

LEGEND:

-  CABLE ( DATA TRANSFER SYSTEM TO ANTENNA )  
Horizontal cable length = 5m (Approx.)

TYPE 1

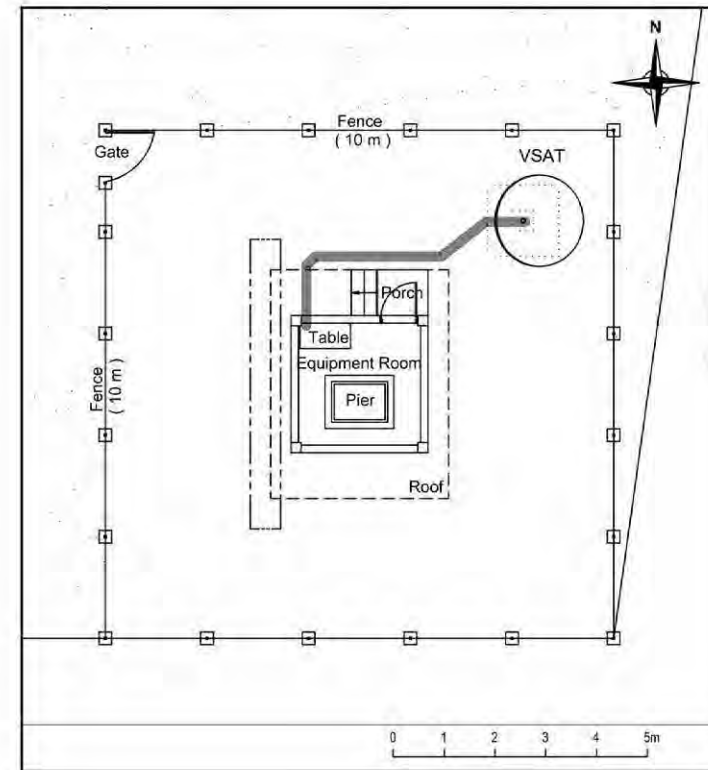
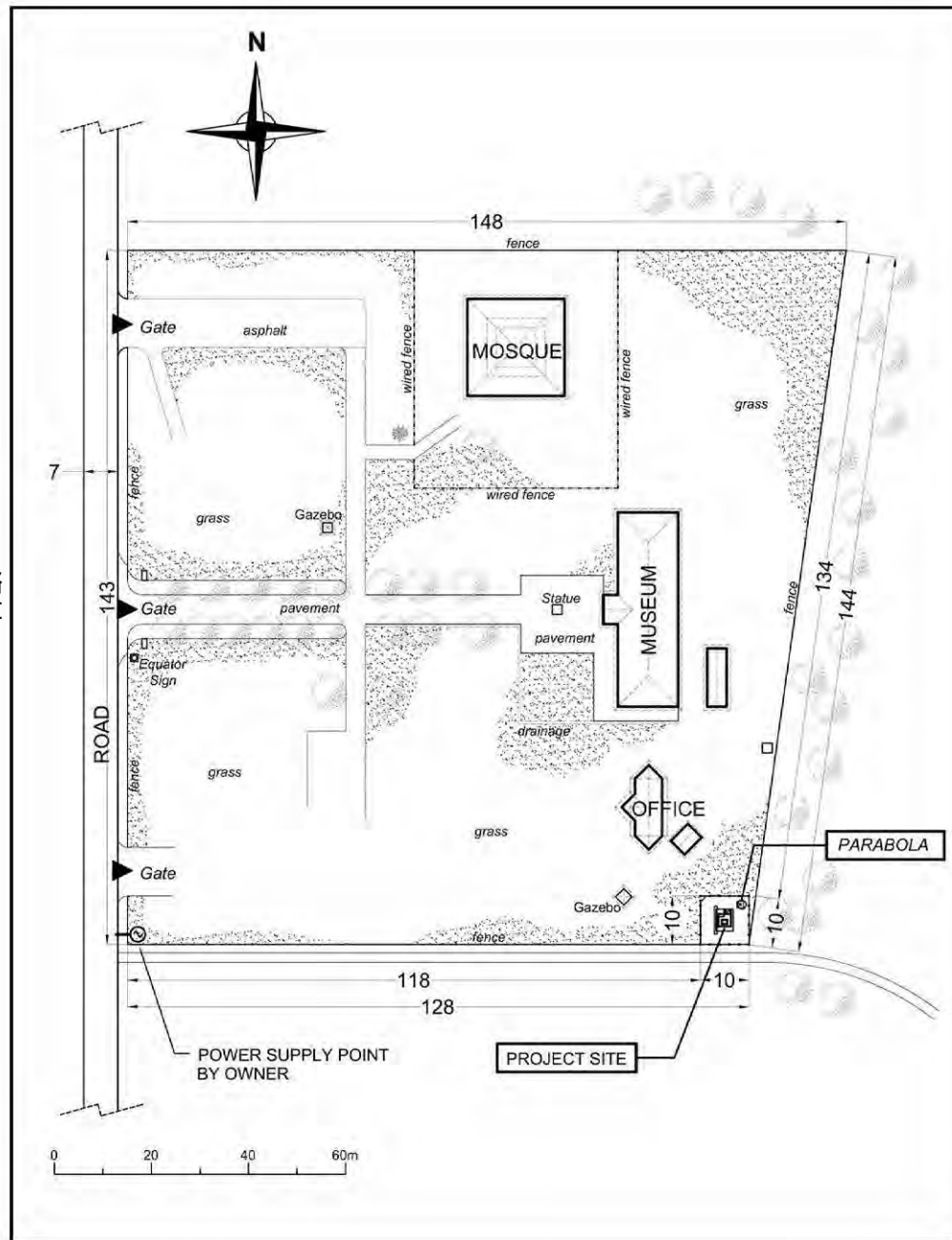

LEGEND:

— CABLE ( DATA TRANSFER SYSTEM TO ANTENNA ) Horizontal cable length = 6m (Approx.)

TYPE 1

70

BONJOL

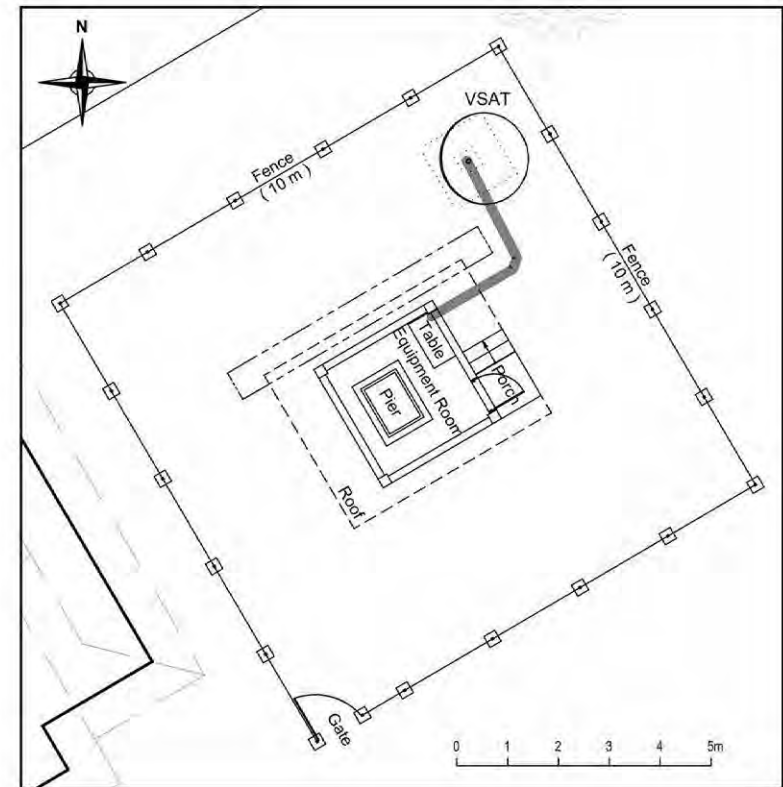
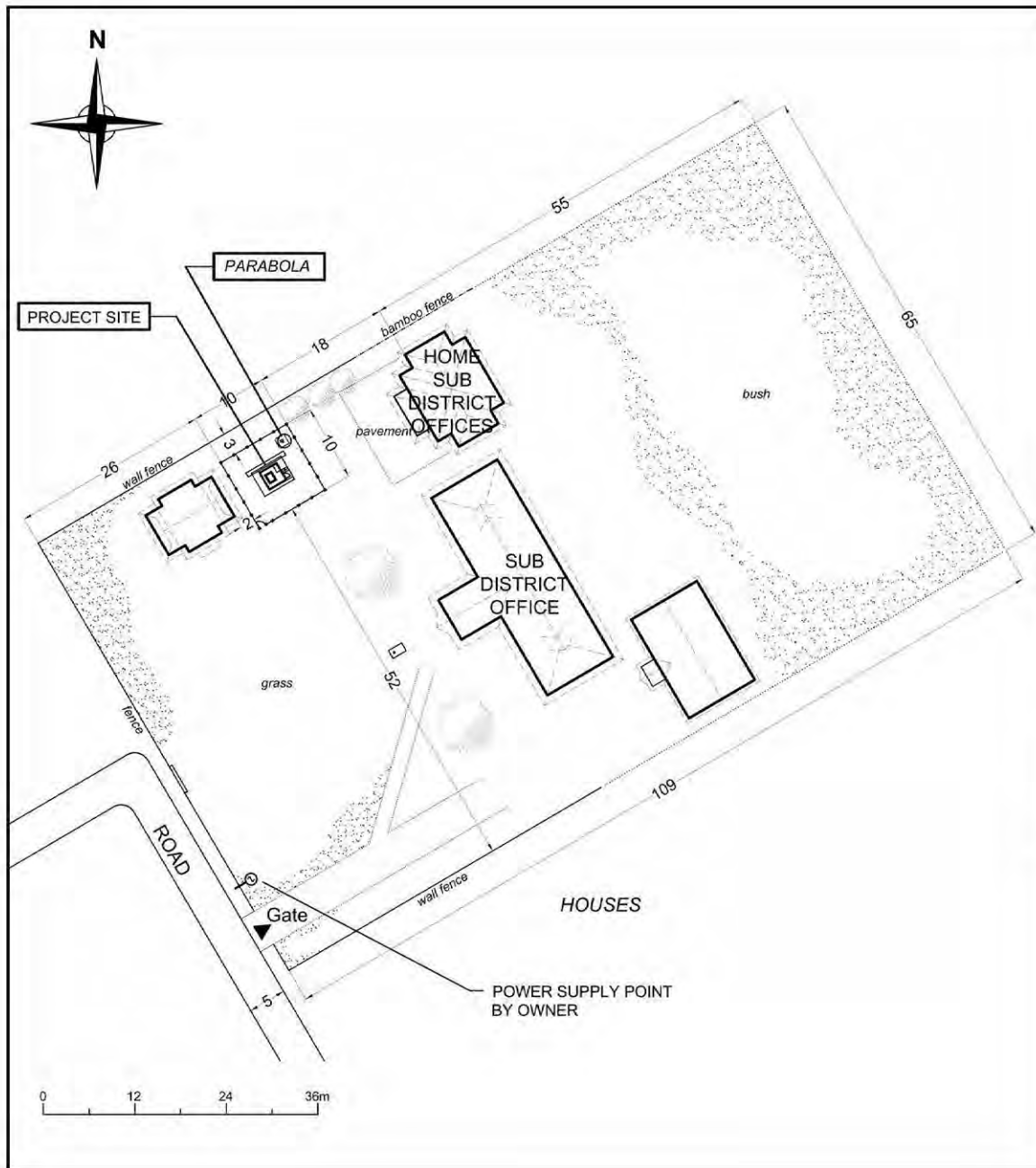

LEGEND:

 CABLE ( DATA TRANSFER SYSTEM TO ANTENNA ) Horizontal cable length = 5m (Approx.)

TYPE 1

71

KUMPULAN BANANG

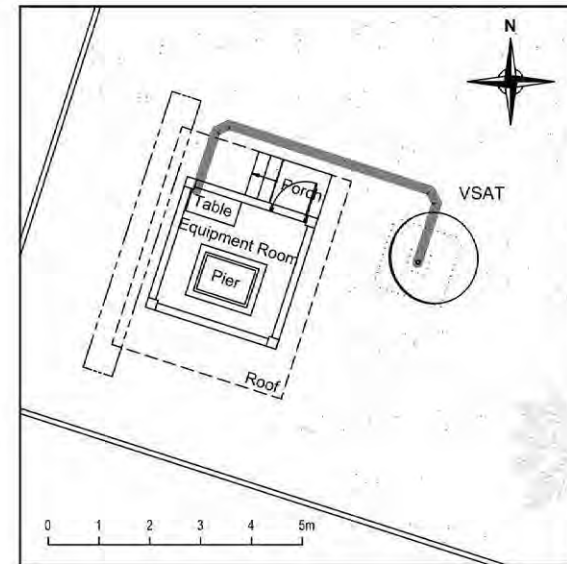
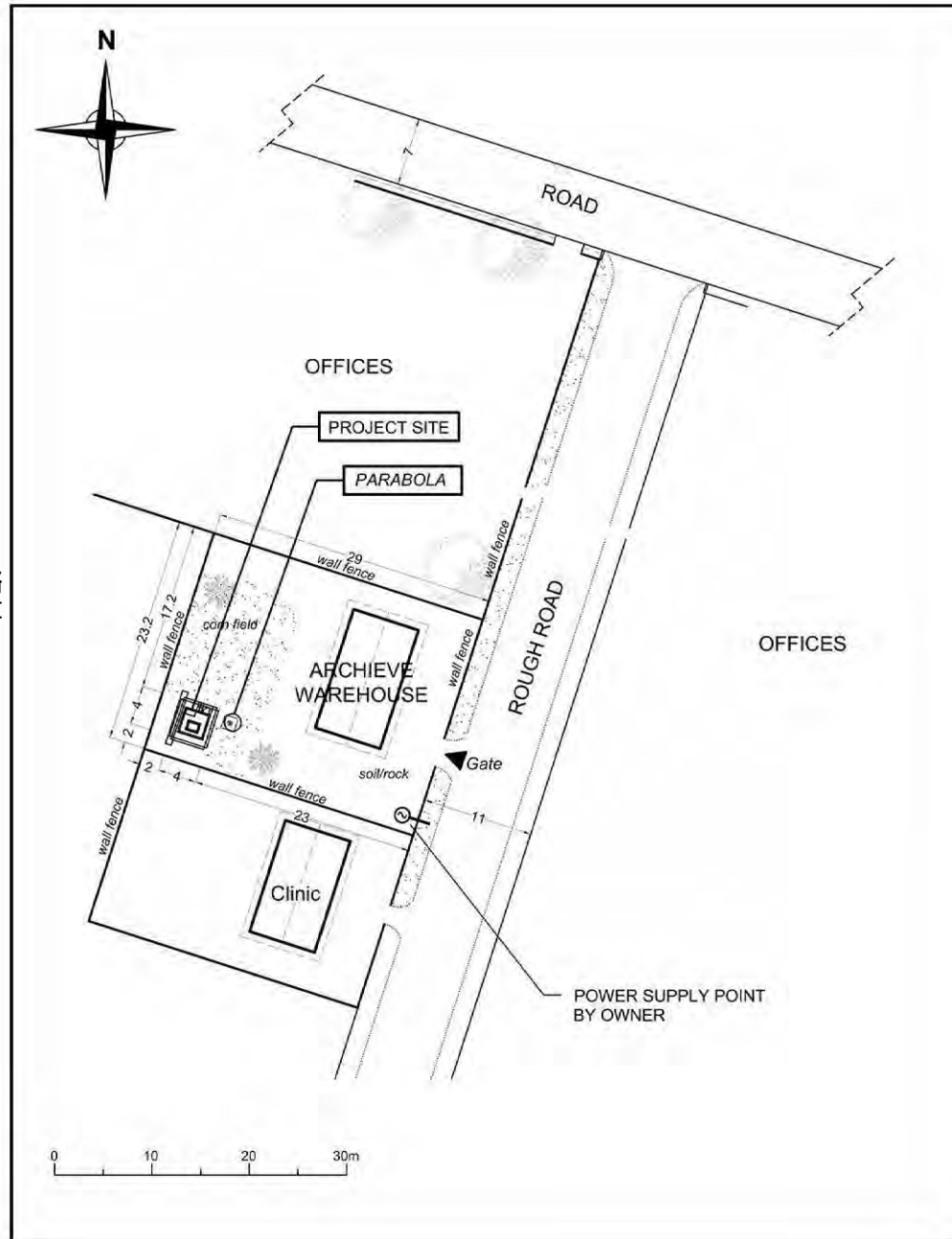

LEGEND:

— CABLE ( DATA TRANSFER SYSTEM TO ANTENNA ) Horizontal cable length = 8m (Approx.)

TYPE 1

72

LUBUK BASUNG

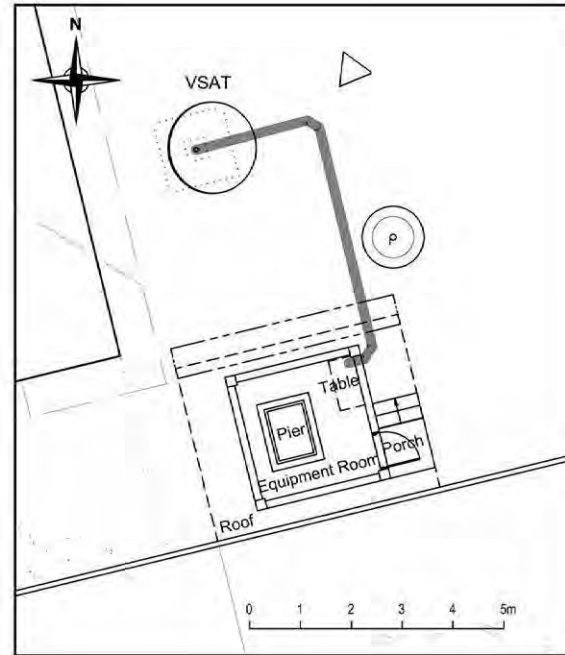
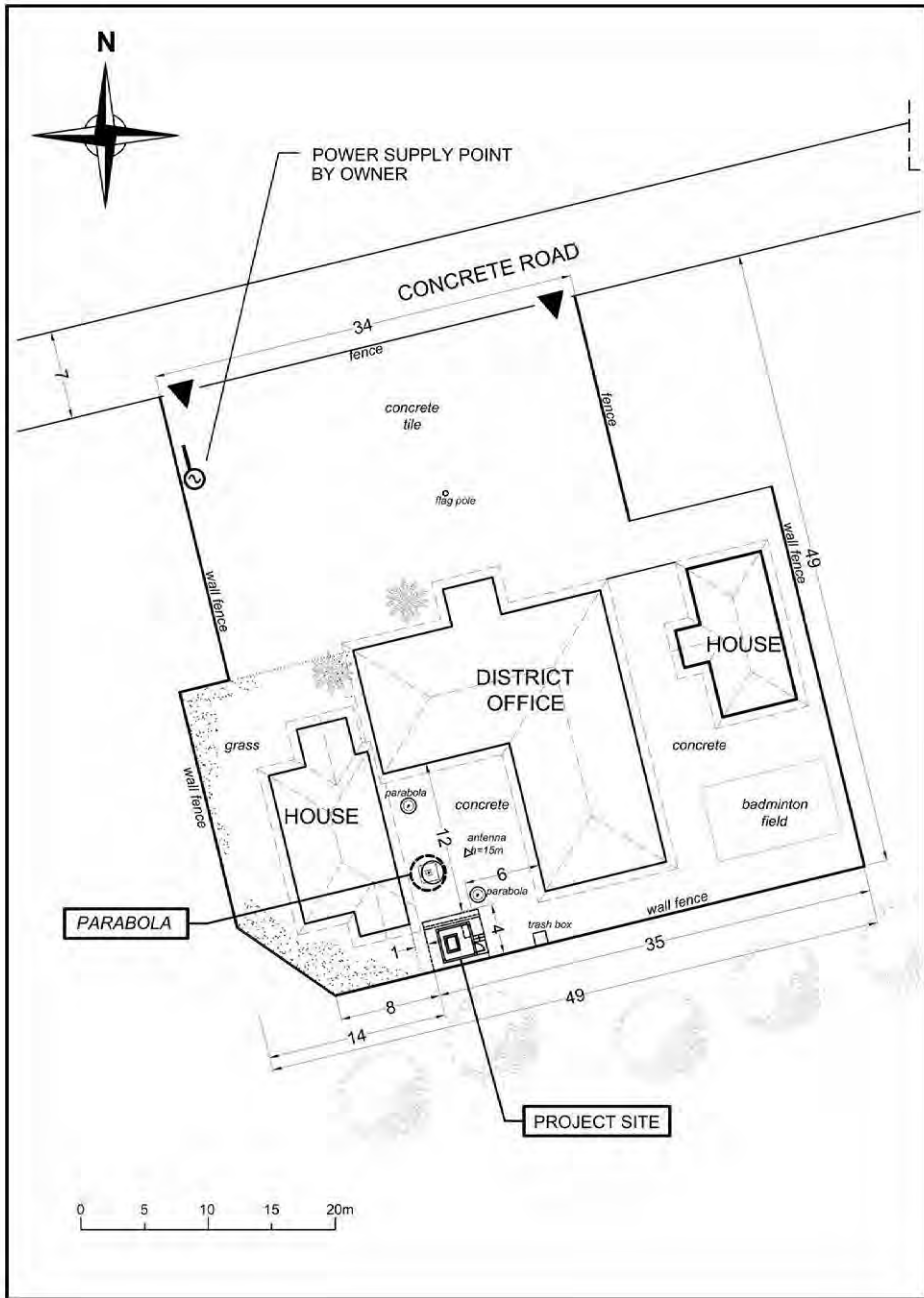

**LEGEND:**

— CABLE ( DATA TRANSFER SYSTEM TO ANTENNA ) Horizontal cable length = 8m (Approx.)

TYPE 1

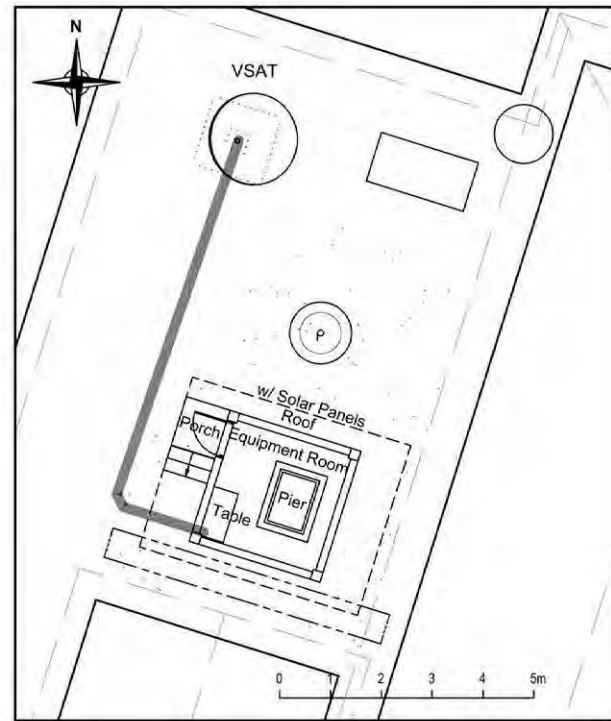
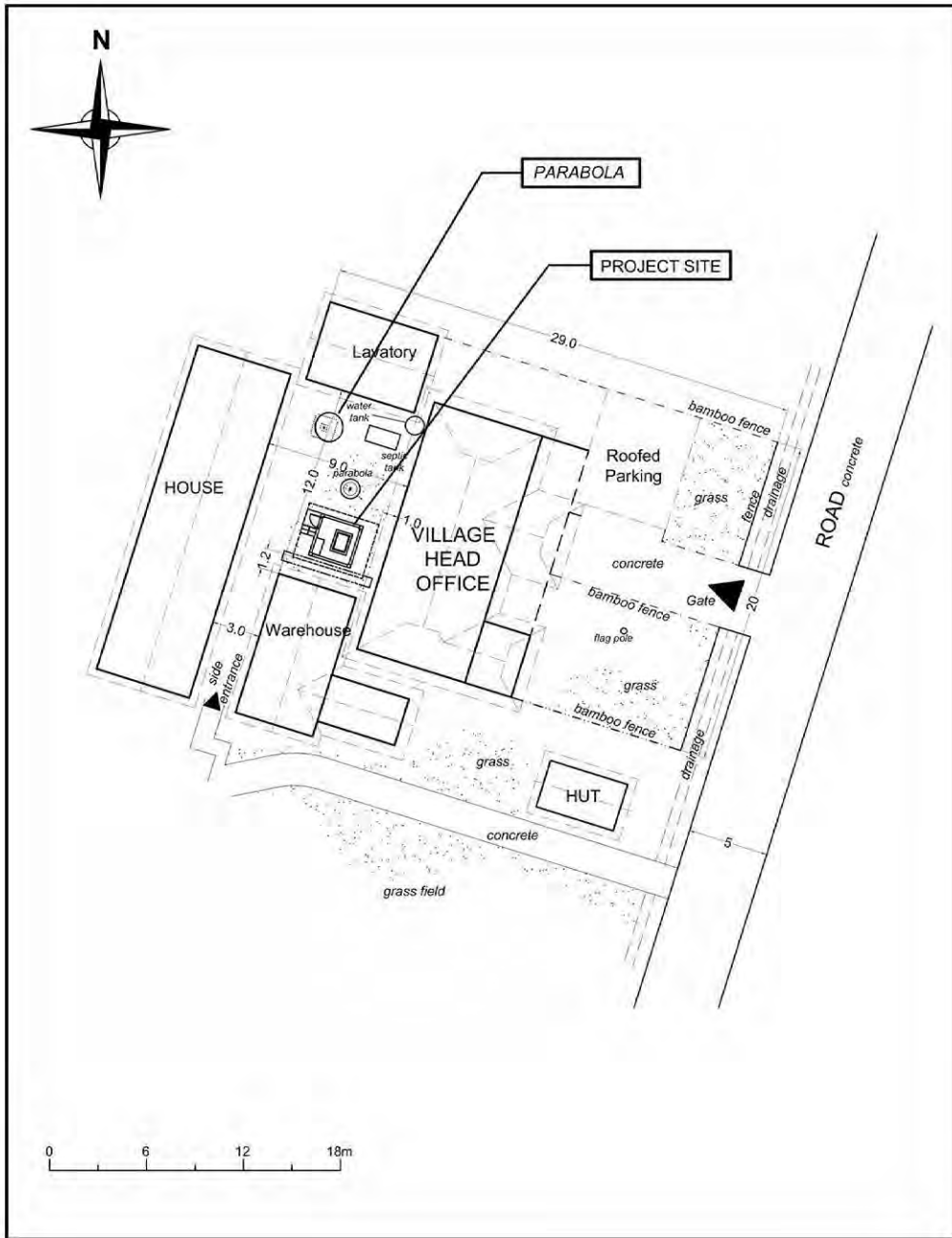

**LEGEND:**

— CABLE ( DATA TRANSFER SYSTEM TO ANTENNA ) Horizontal cable length = 10m (Approx.)

TYPE 2

75A

MUARA SIBERUT

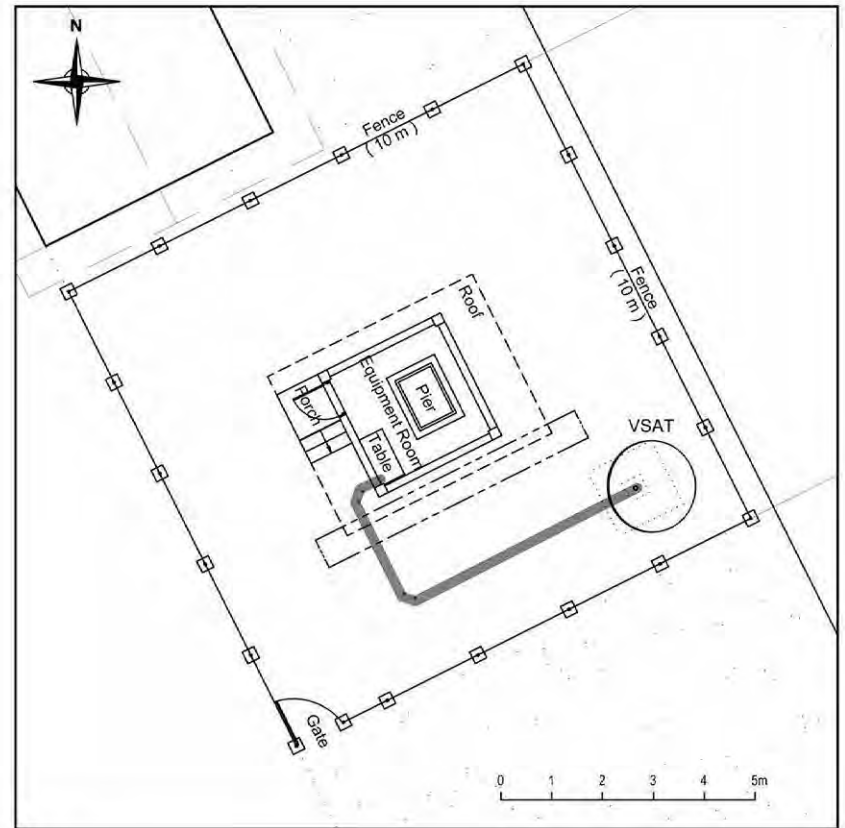
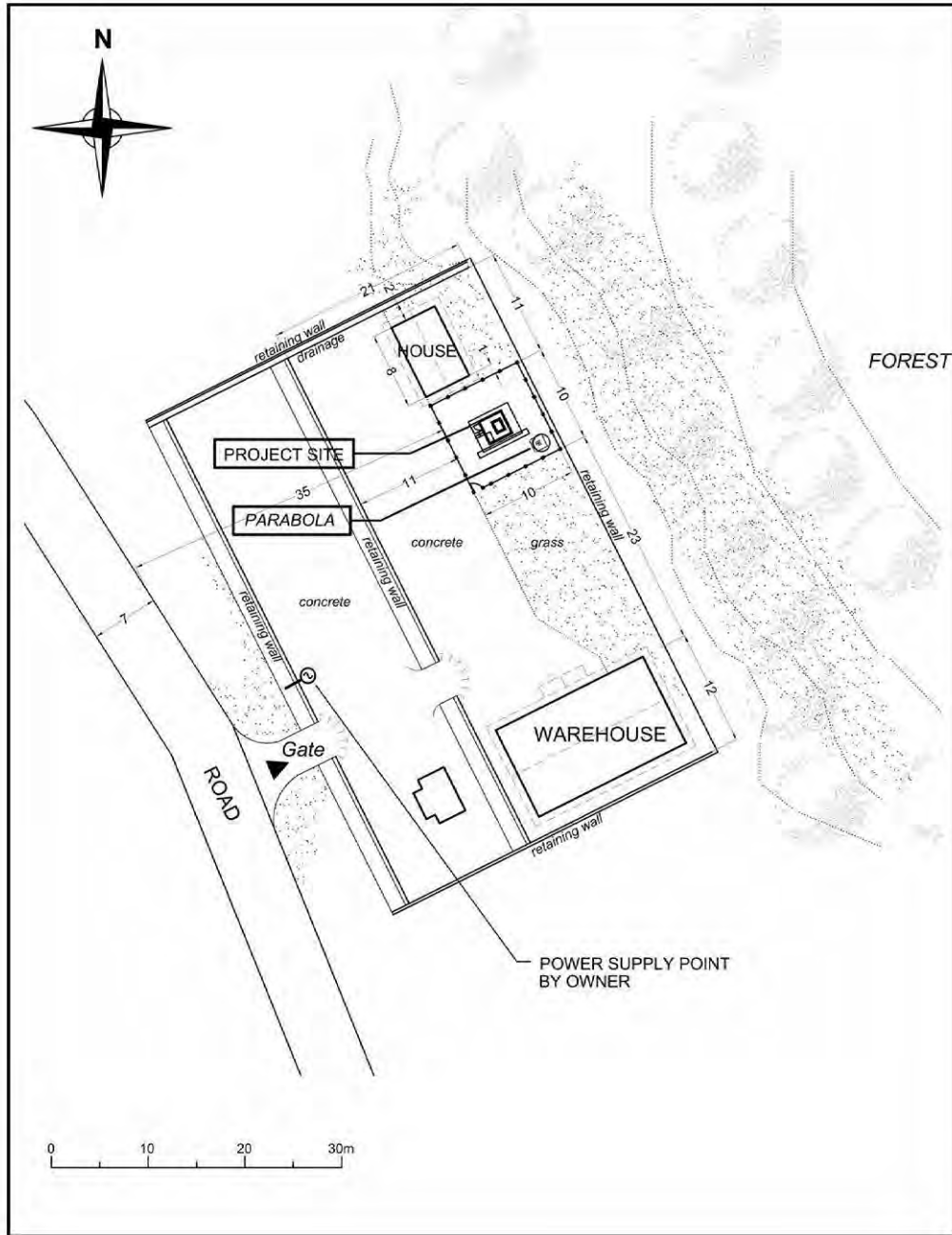

**LEGEND:**

— CABLE ( DATA TRANSFER SYSTEM TO ANTENNA ) Horizontal cable length = 8m (Approx.)

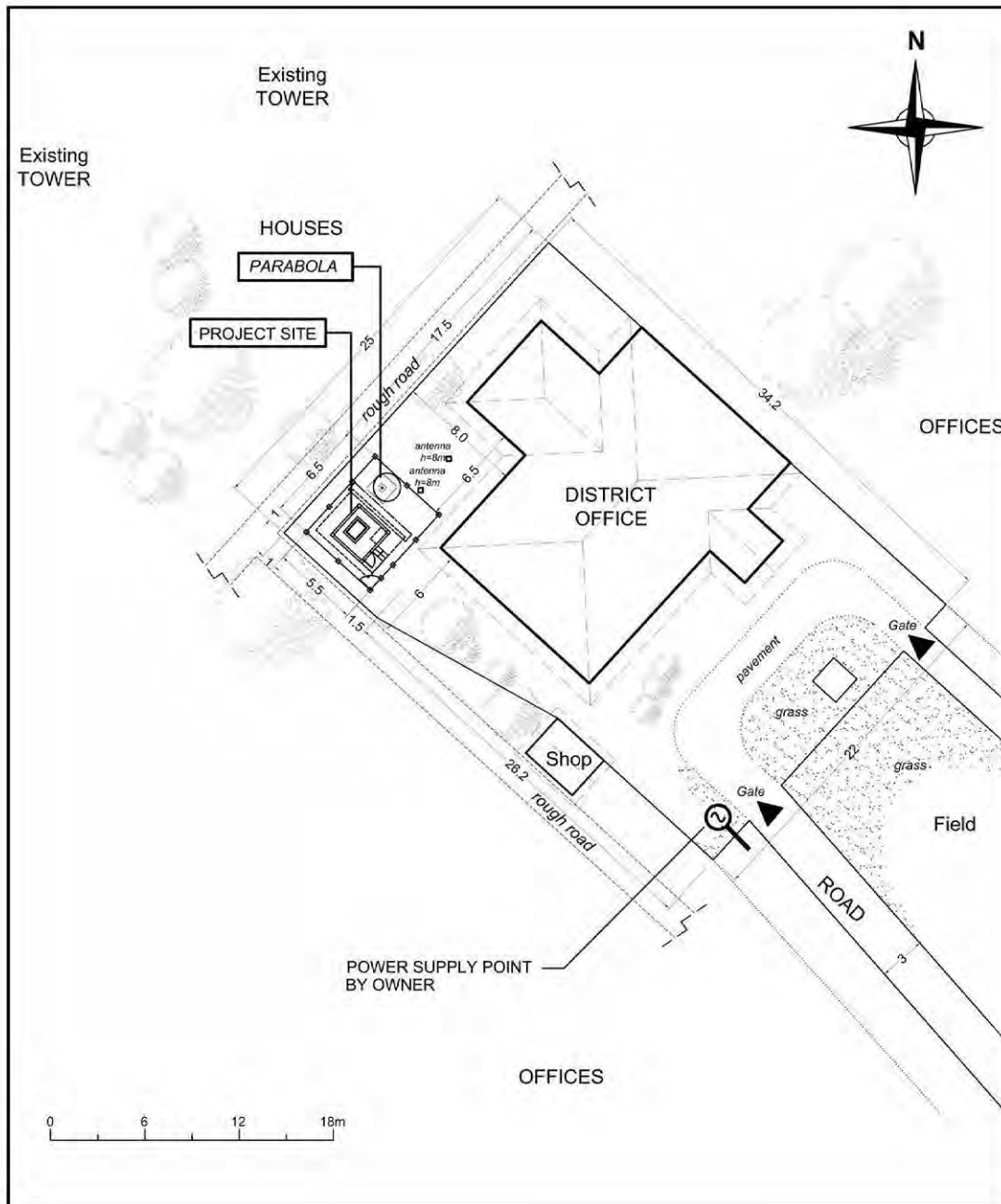

LEGEND:

CABLE ( DATA TRANSFER SYSTEM TO ANTENNA ) Horizontal cable length = 6m (Approx.)

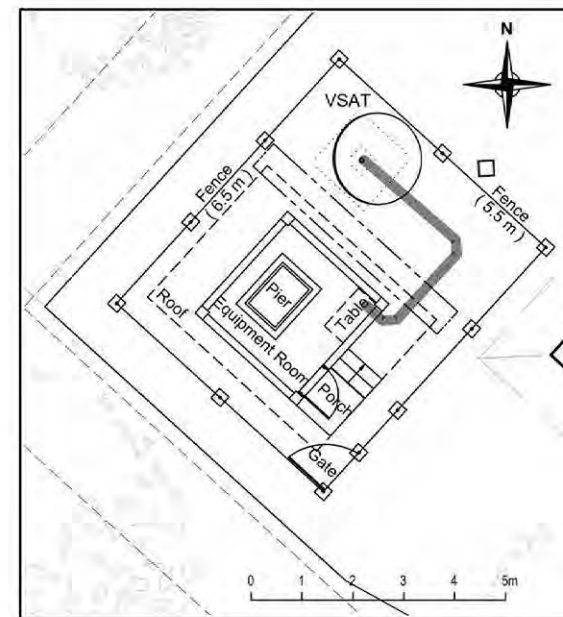

TYPE 1

77

RAO



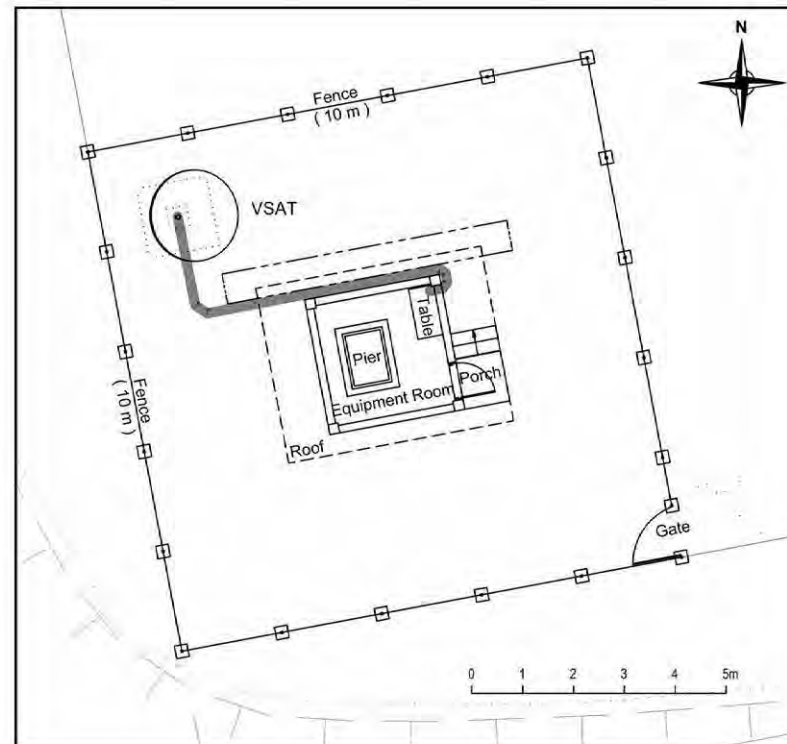
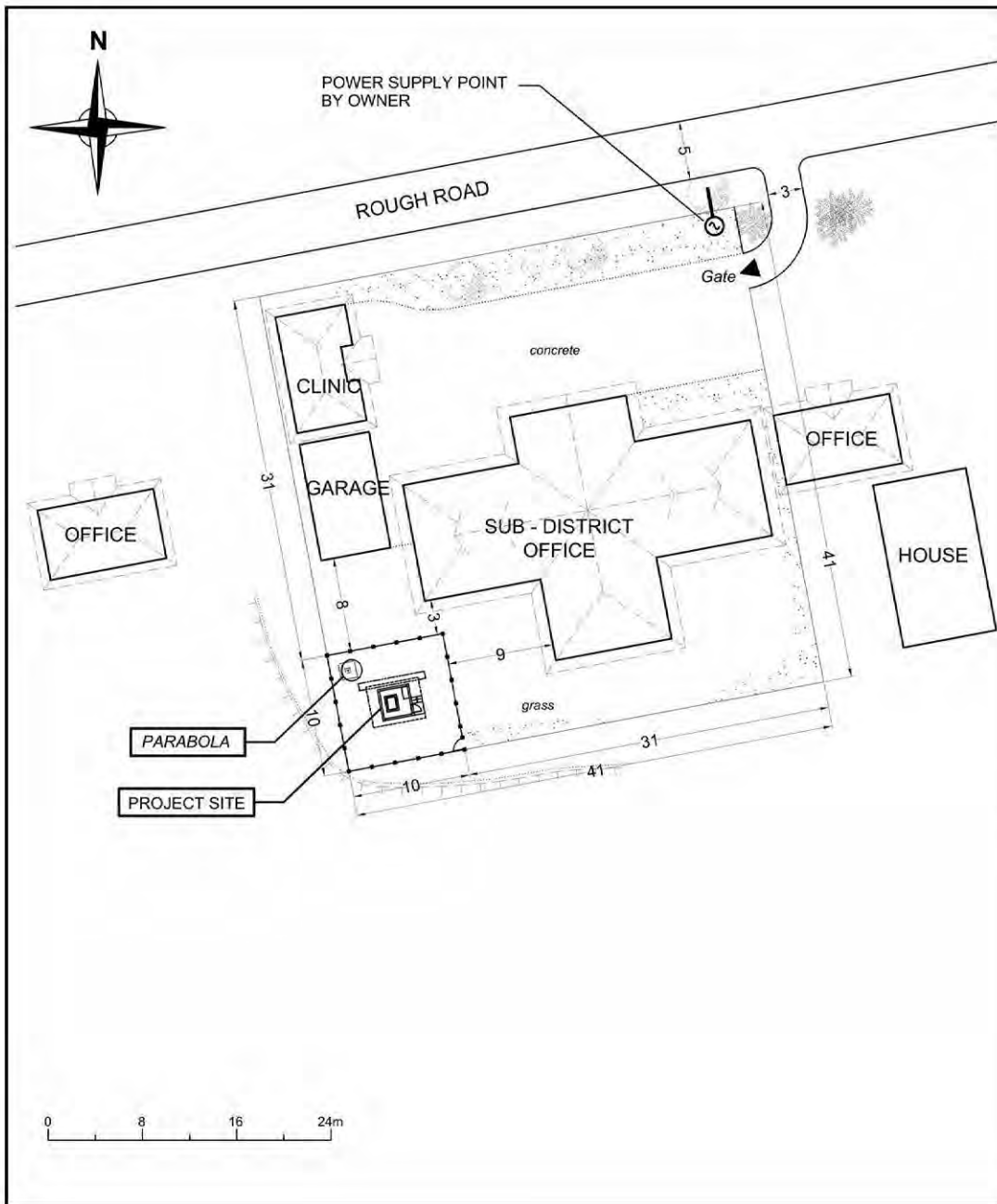

**LEGEND:**

— CABLE ( DATA TRANSFER SYSTEM TO ANTENNA ) Horizontal cable length = 8m (Approx.)

TYPE 1

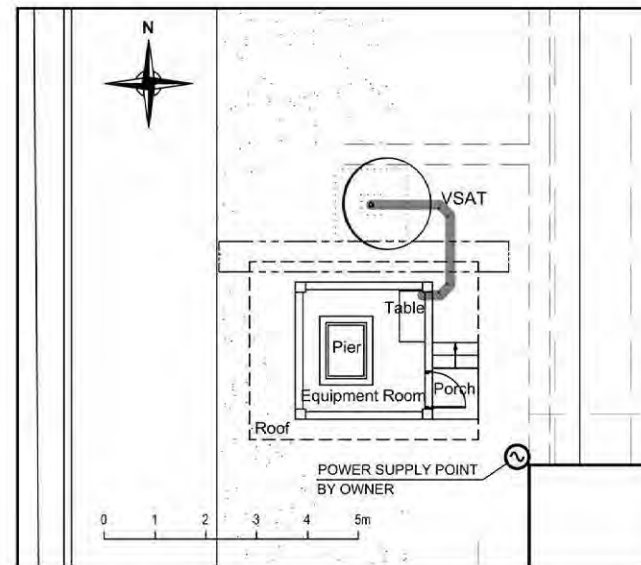
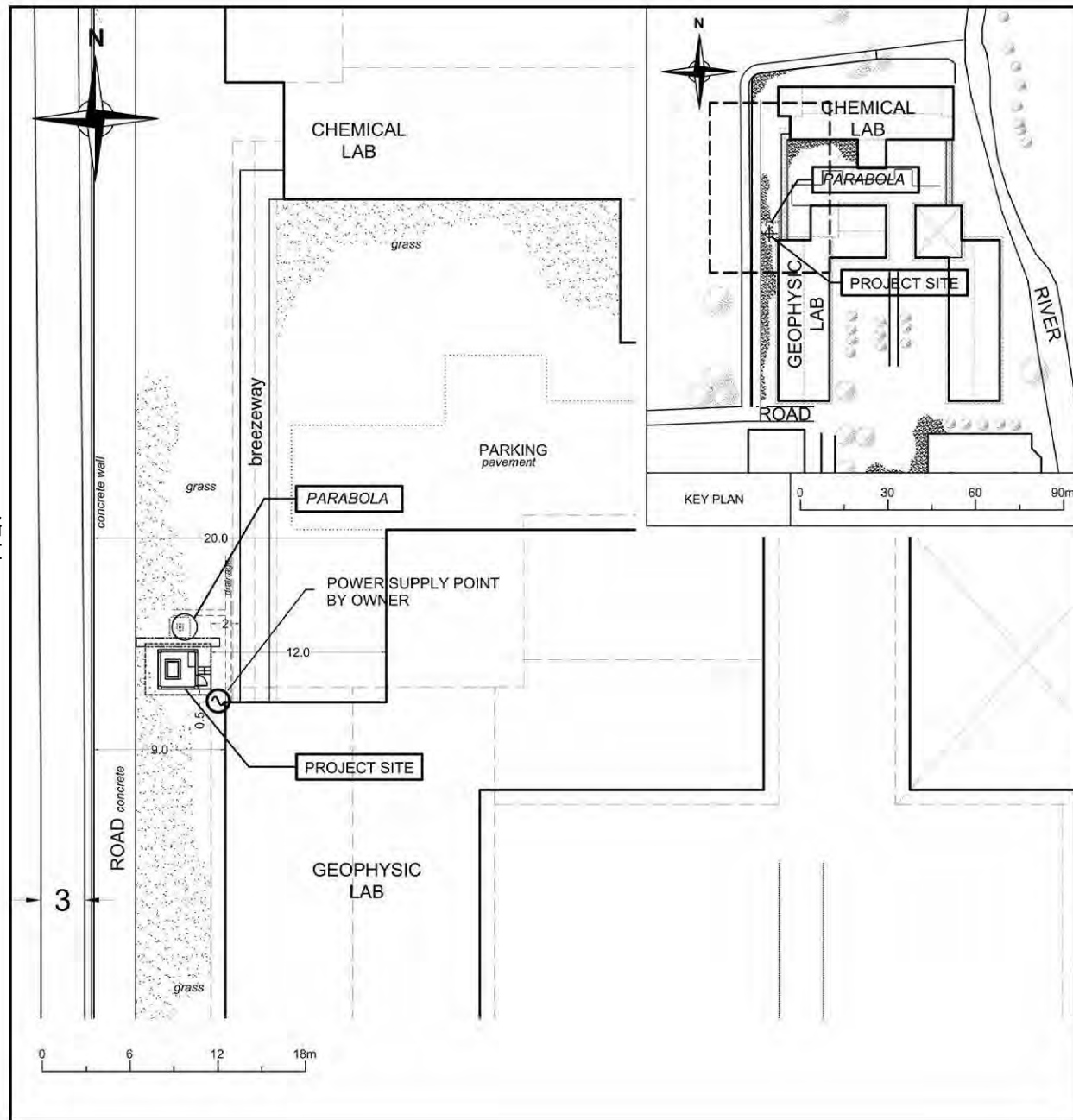

LEGEND:

- CABLE ( DATA TRANSFER SYSTEM TO ANTENNA )  
Horizontal cable length = 4m (Approx.)

TYPE 1

80

UNP - PADANG

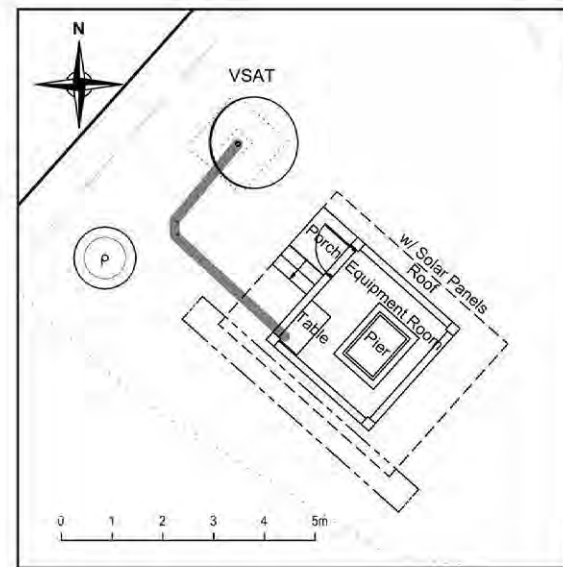
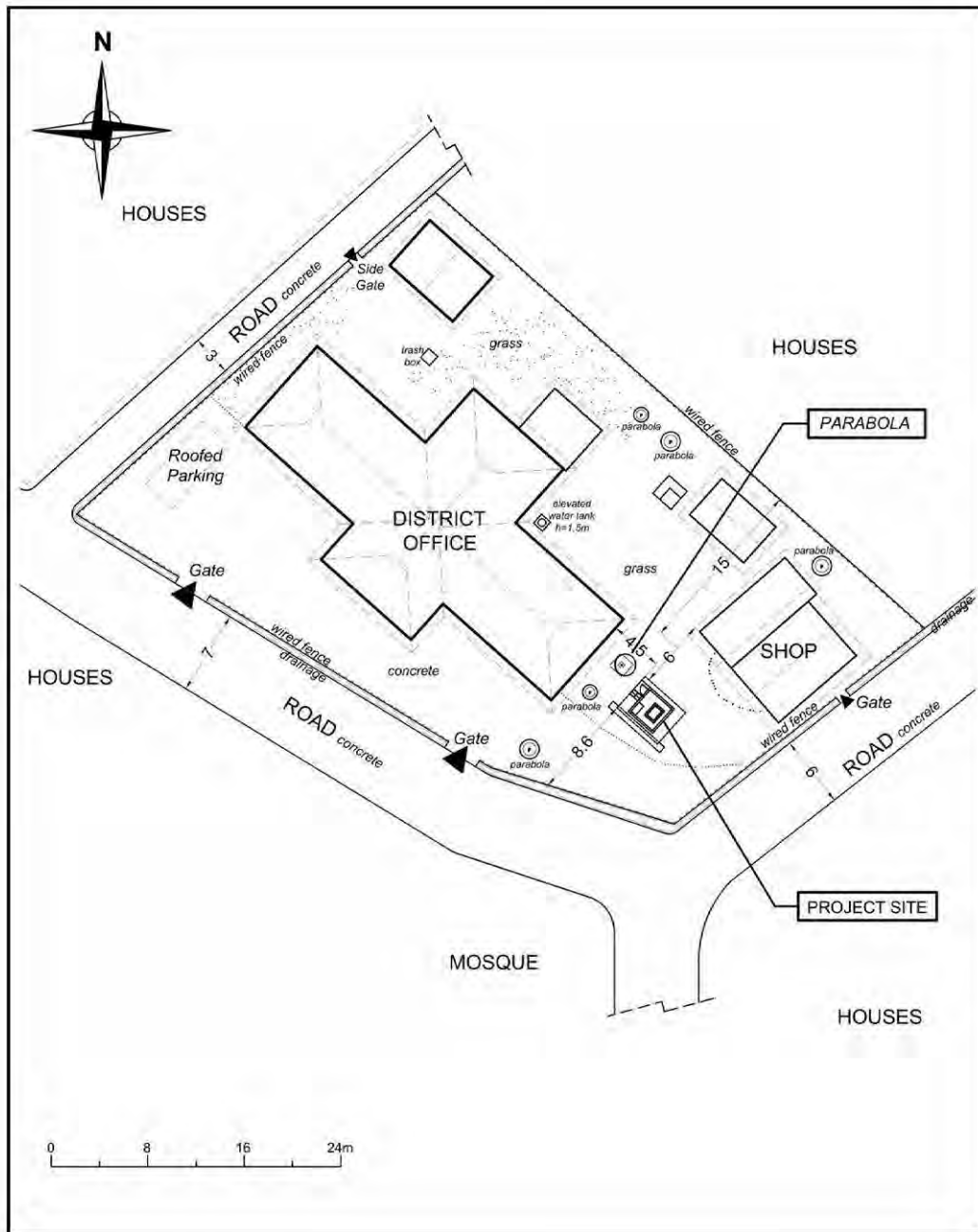

LEGEND:

— CABLE ( DATA TRANSFER SYSTEM TO ANTENNA ) Horizontal cable length = 6m (Approx.)

TYPE 2

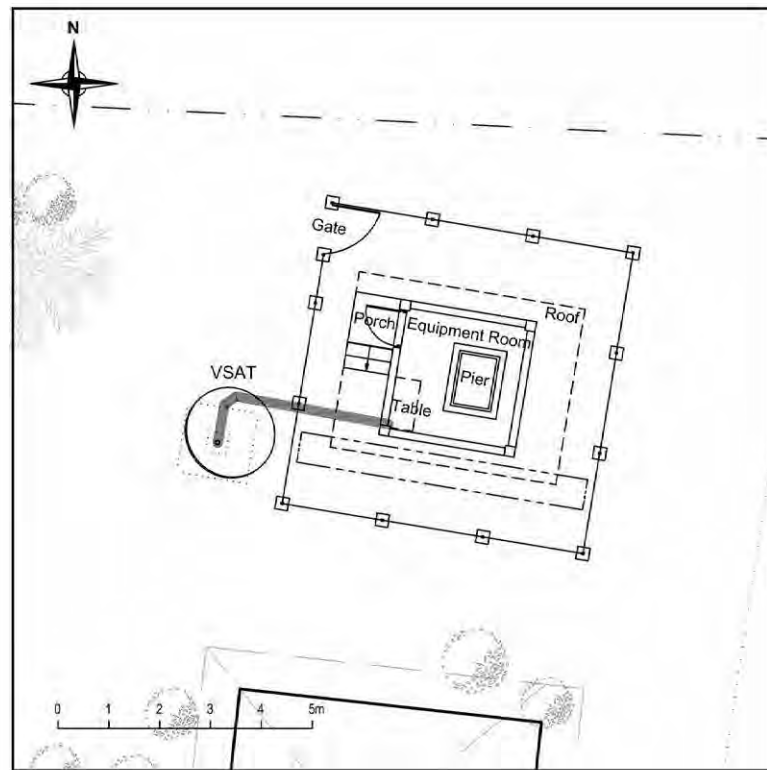
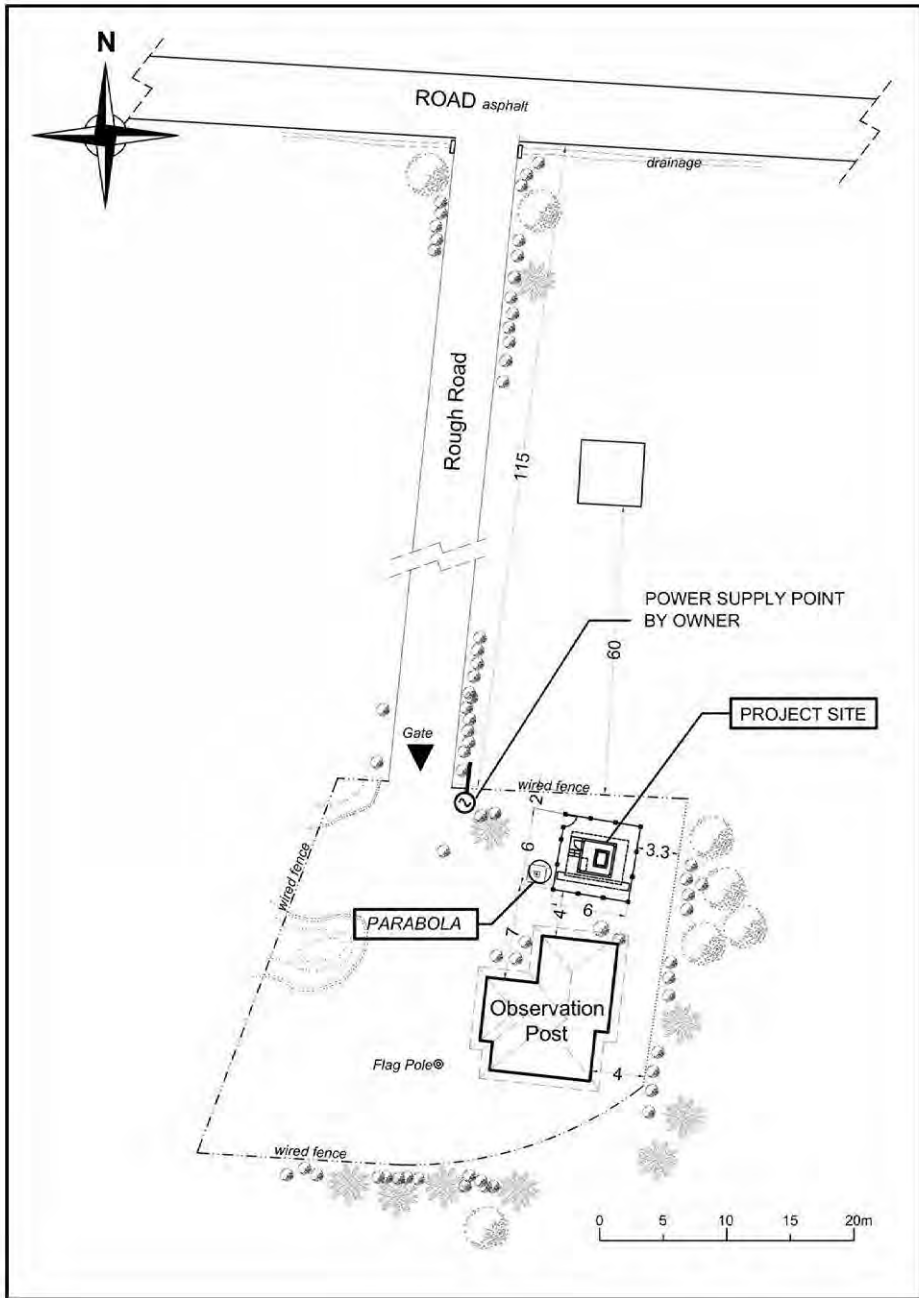

**LEGEND:**

— CABLE (DATA TRANSFER SYSTEM TO ANTENNA) Horizontal cable length = 5m (Approx.)

TYPE 1

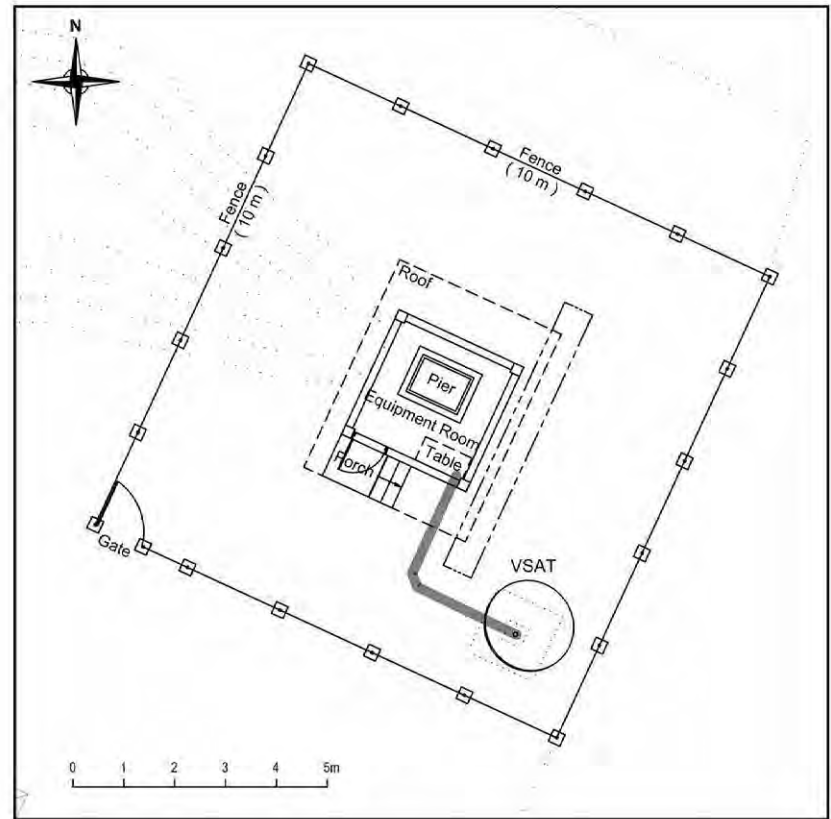
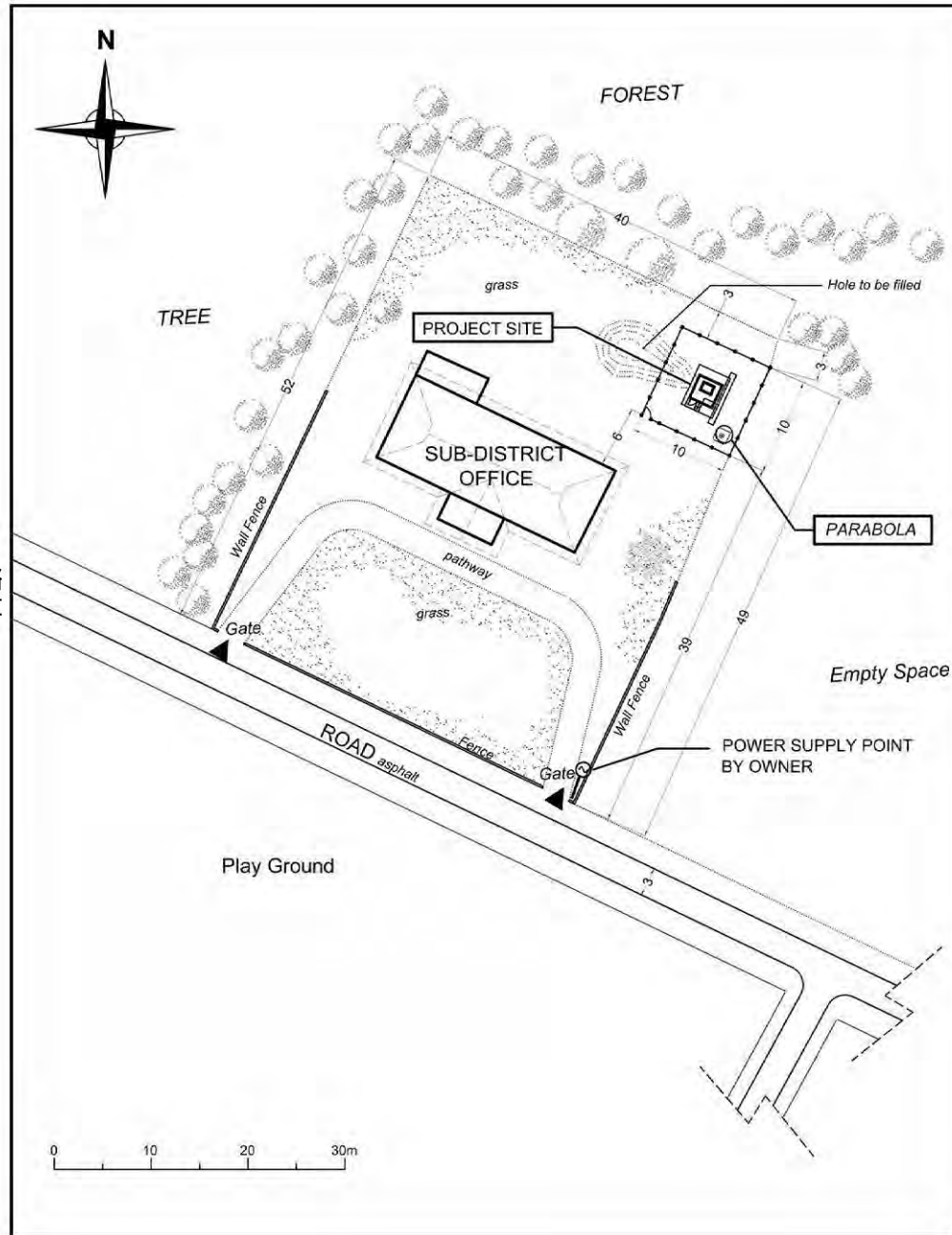

LEGEND:

 CABLE ( DATA TRANSFER SYSTEM TO ANTENNA ) Horizontal cable length = 5m (Approx.)

TYPE 1

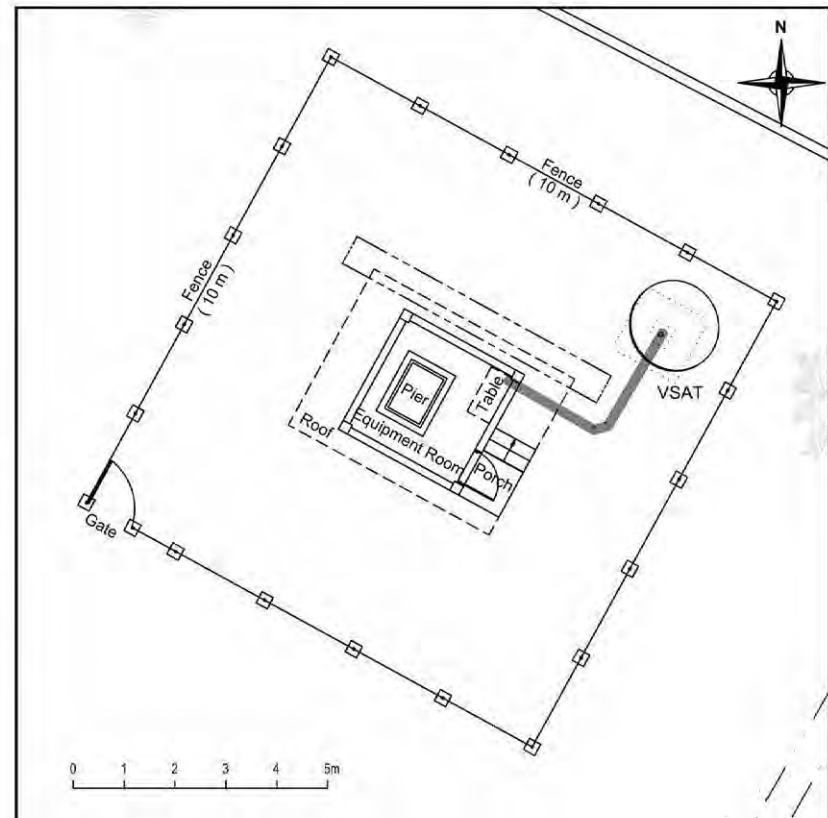
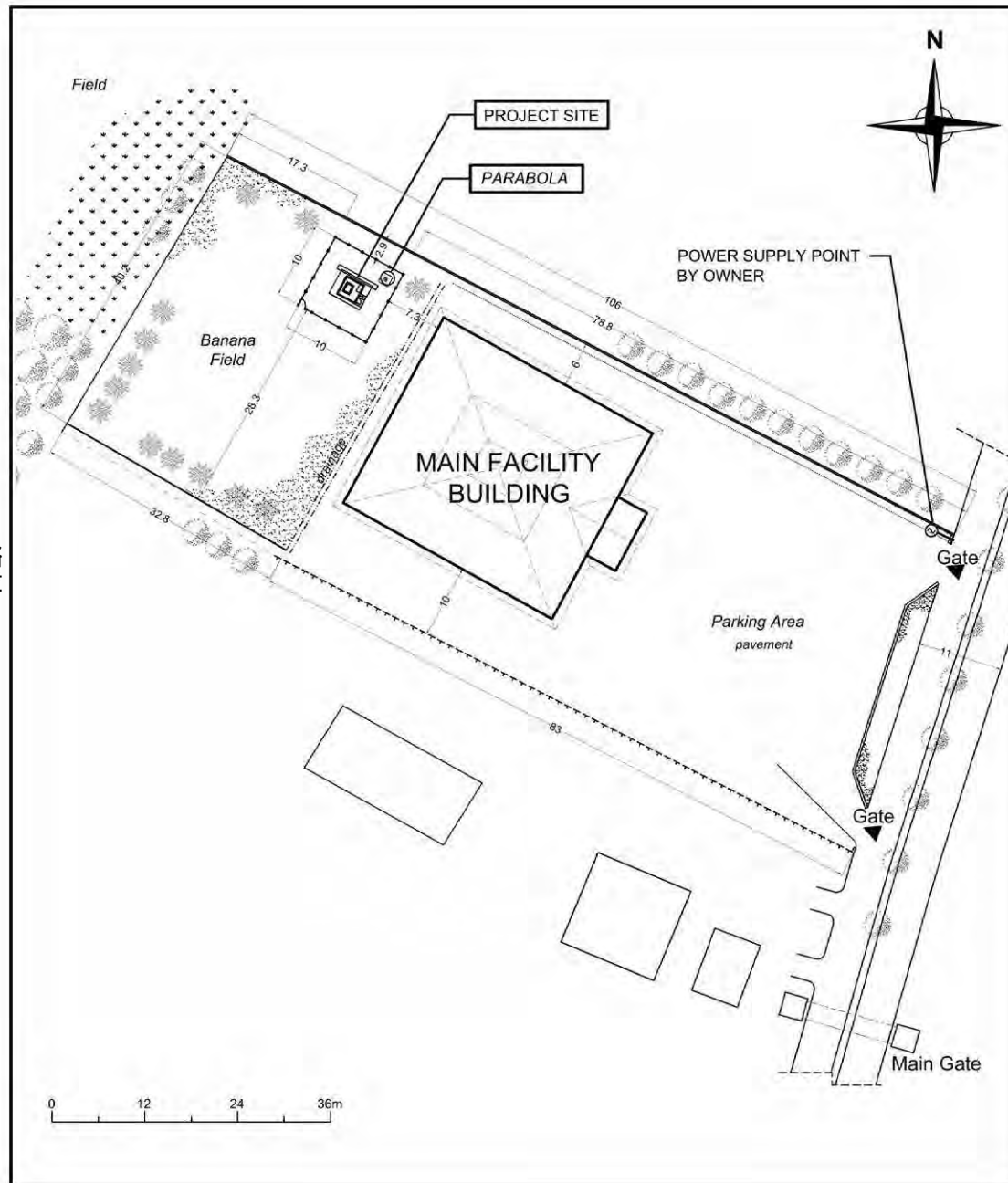

**LEGEND:**

— CABLE ( DATA TRANSFER SYSTEM TO ANTENNA ) Horizontal cable length = 5m (Approx.)

TYPE 1

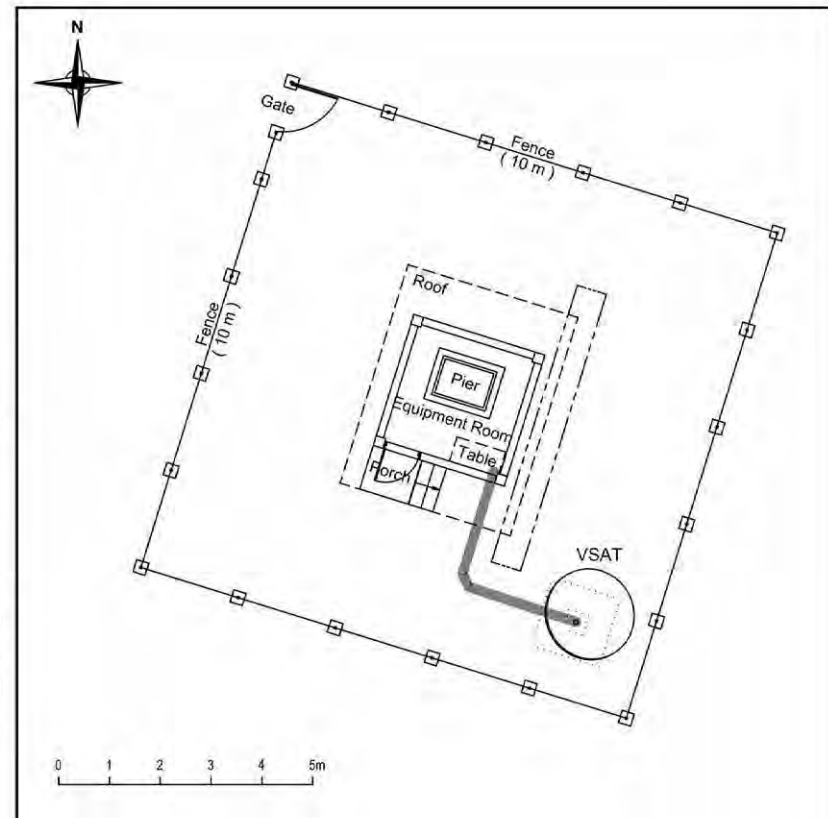
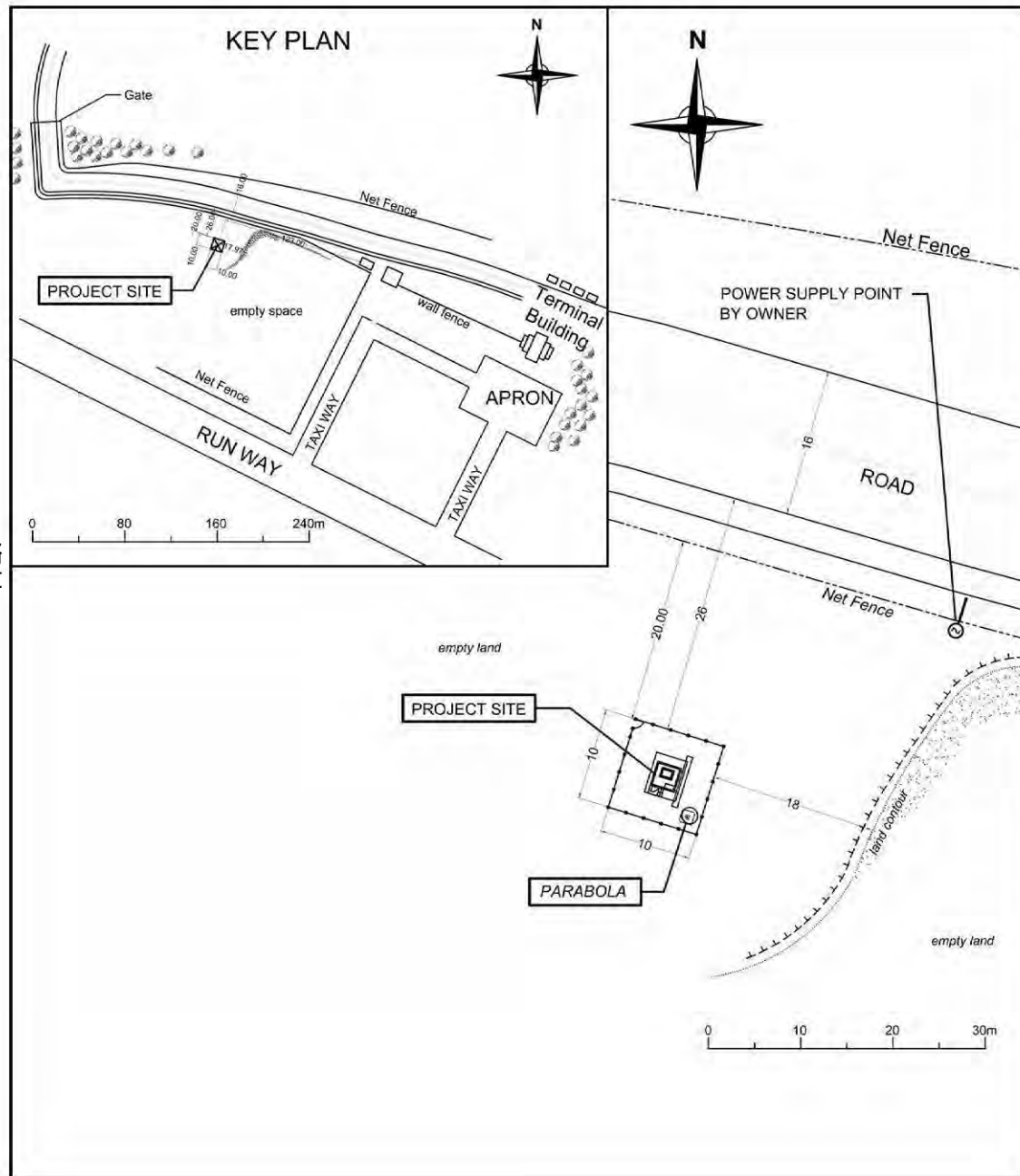

**LEGEND:**

— CABLE ( DATA TRANSFER SYSTEM TO ANTENNA ) Horizontal cable length = 5m (Approx.)

TYPE 1

86

KRUI

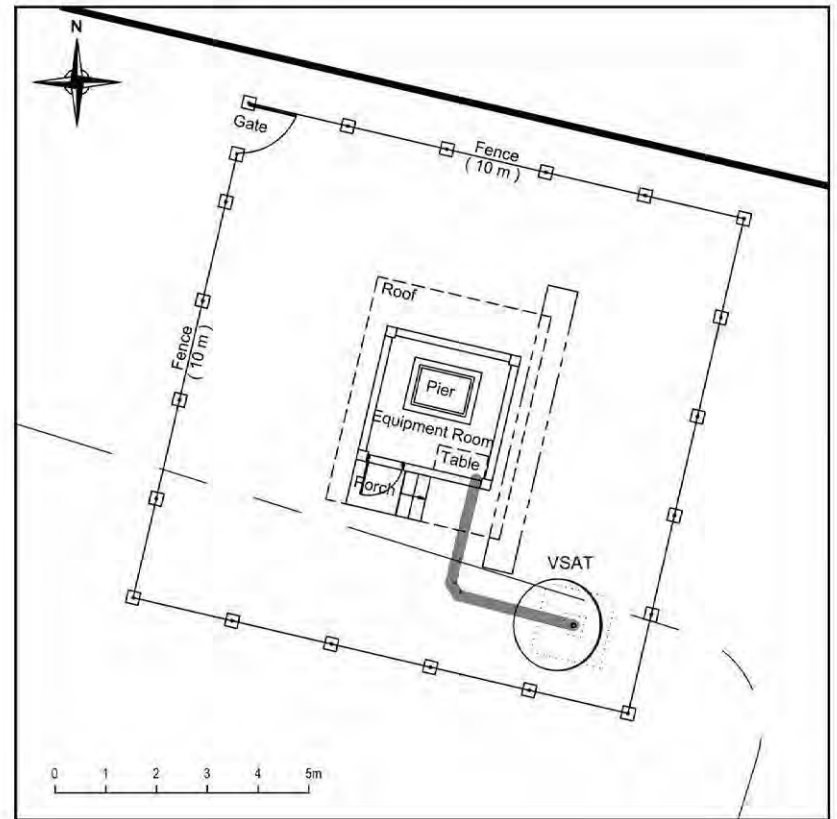
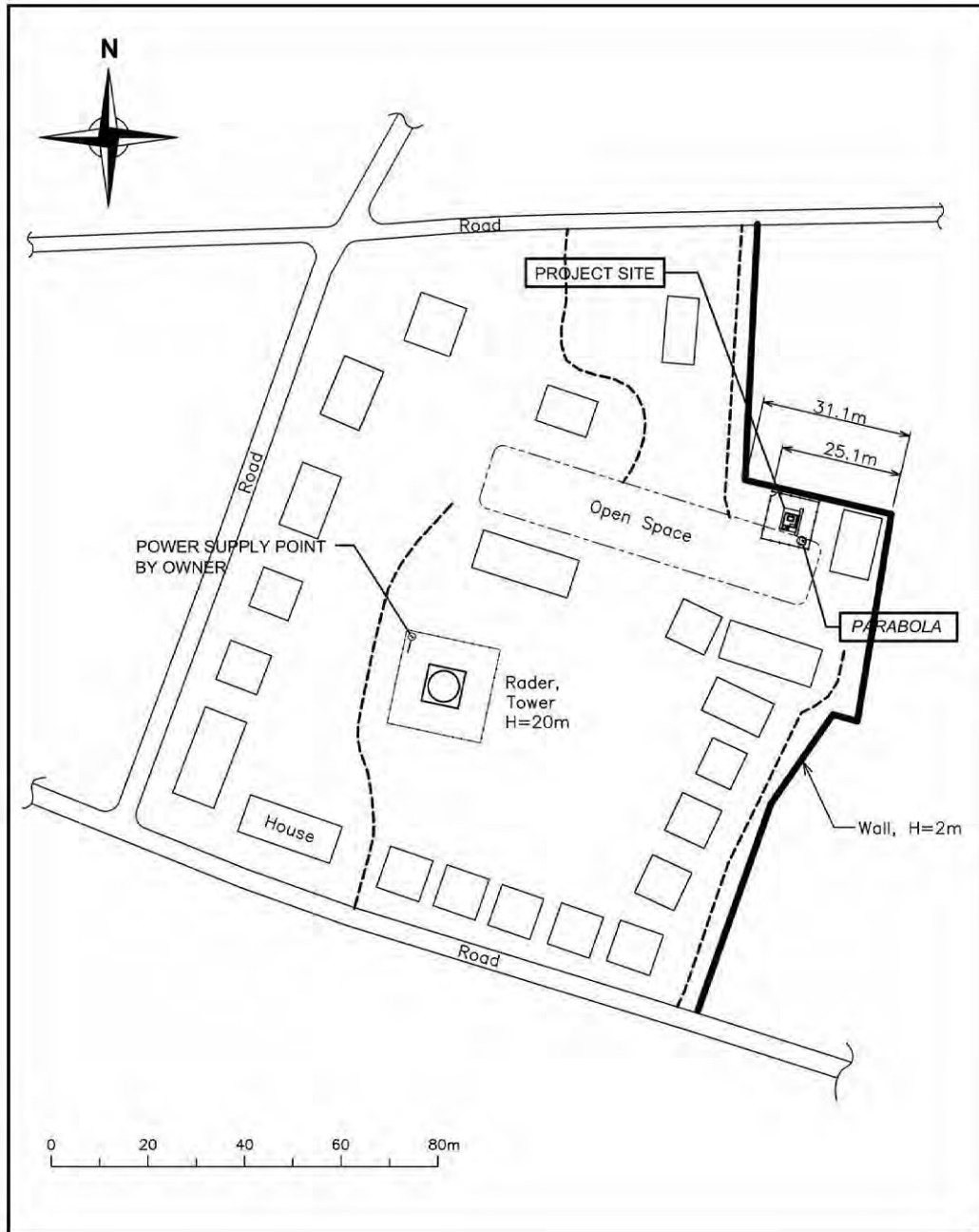

LEGEND:

— CABLE ( DATA TRANSFER SYSTEM TO ANTENNA ) Horizontal cable length = 5m (Approx.)

TYPE 3

101

LUWI BUDI



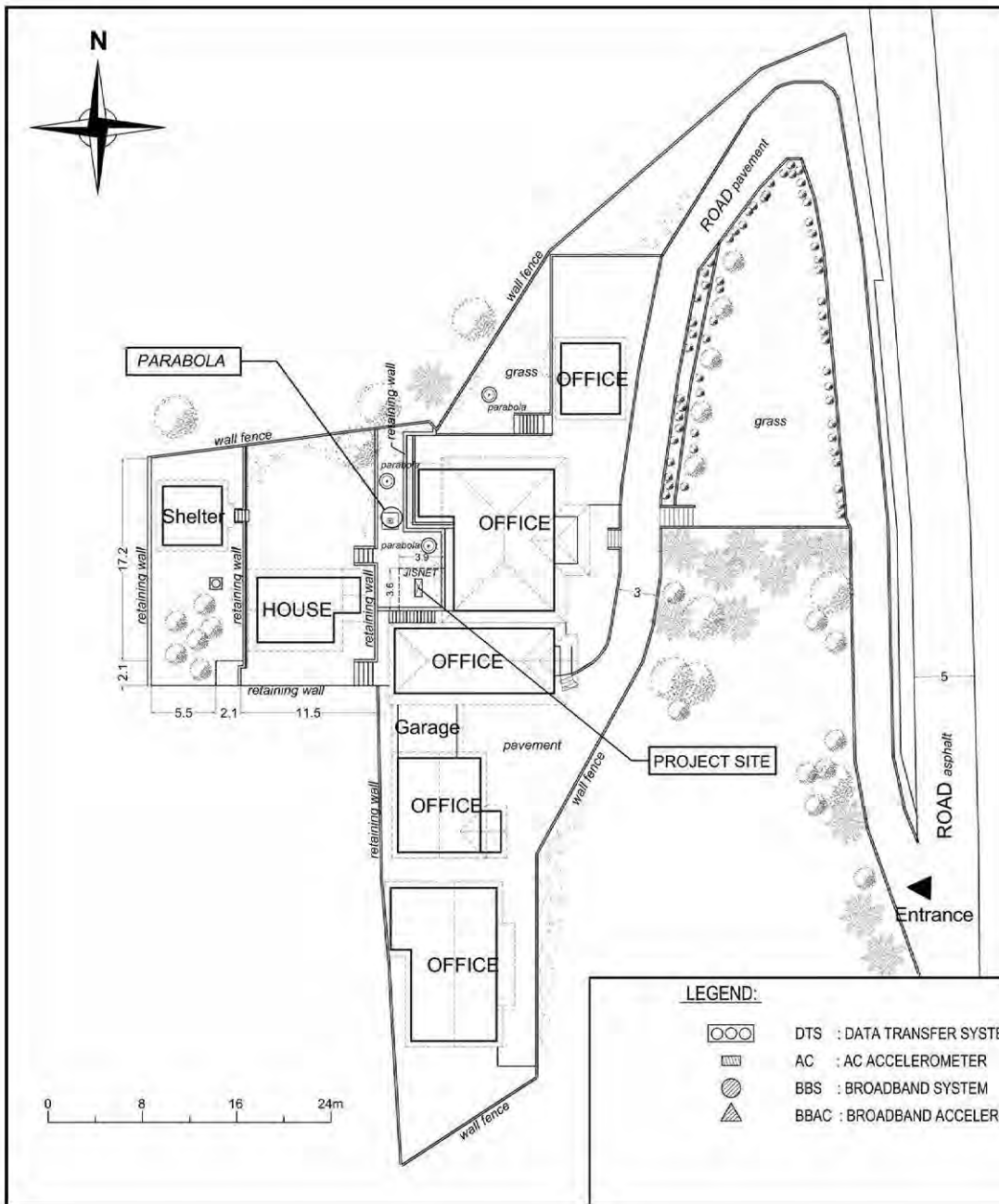

**LEGEND:**

- DTS : DATA TRANSFER SYSTEM
- AC : AC ACCELEROMETER
- BBS : BROADBAND SYSTEM
- BBAC : BROADBAND ACCELEROMETER

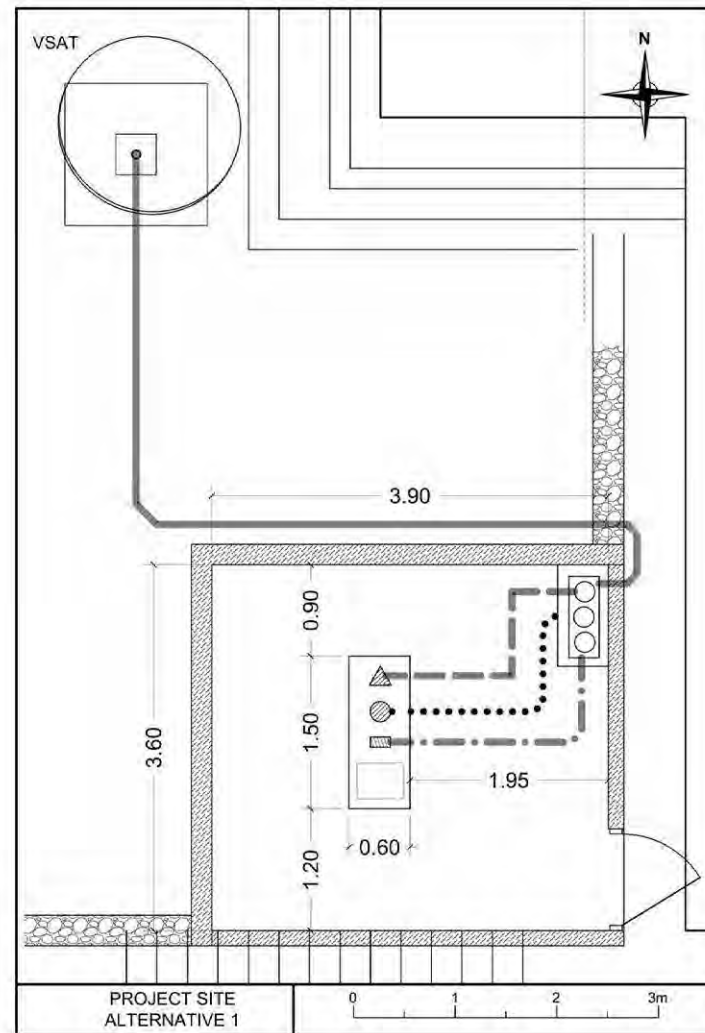

- CABLE (DTS TO ANTENNA) Horizontal cable length = 10m (Approx.)
- CABLE 1 (AC TO DTS) Horizontal cable length = 3m (Approx.)
- CABLE 2 (BBS TO DTS) Horizontal cable length = 3m (Approx.)
- CABLE 3 (BBAC TO DTS) Horizontal cable length = 3m (Approx.)

TYPE 3'

102

BJI

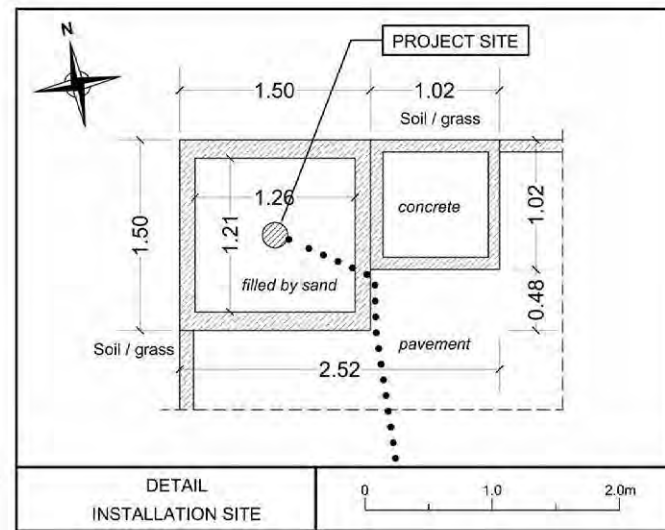
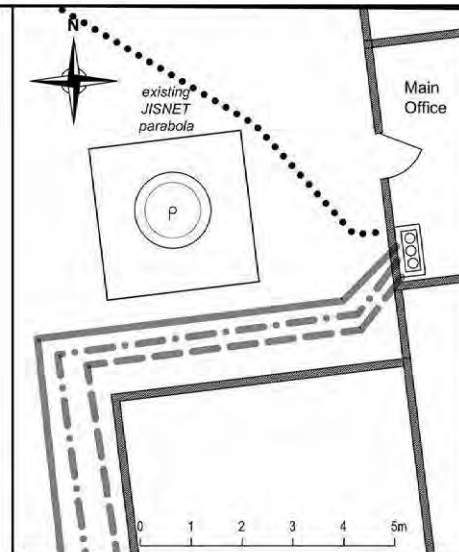
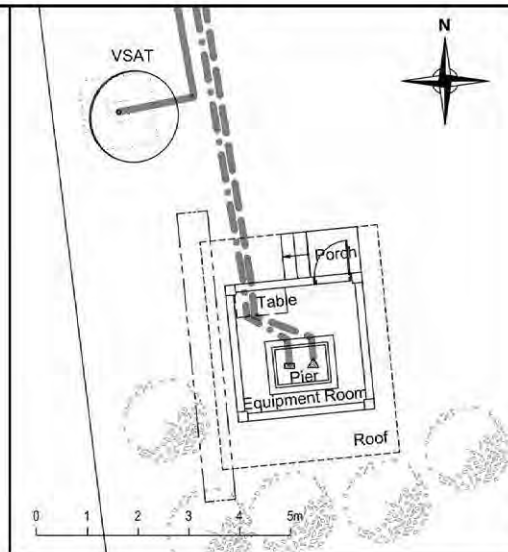
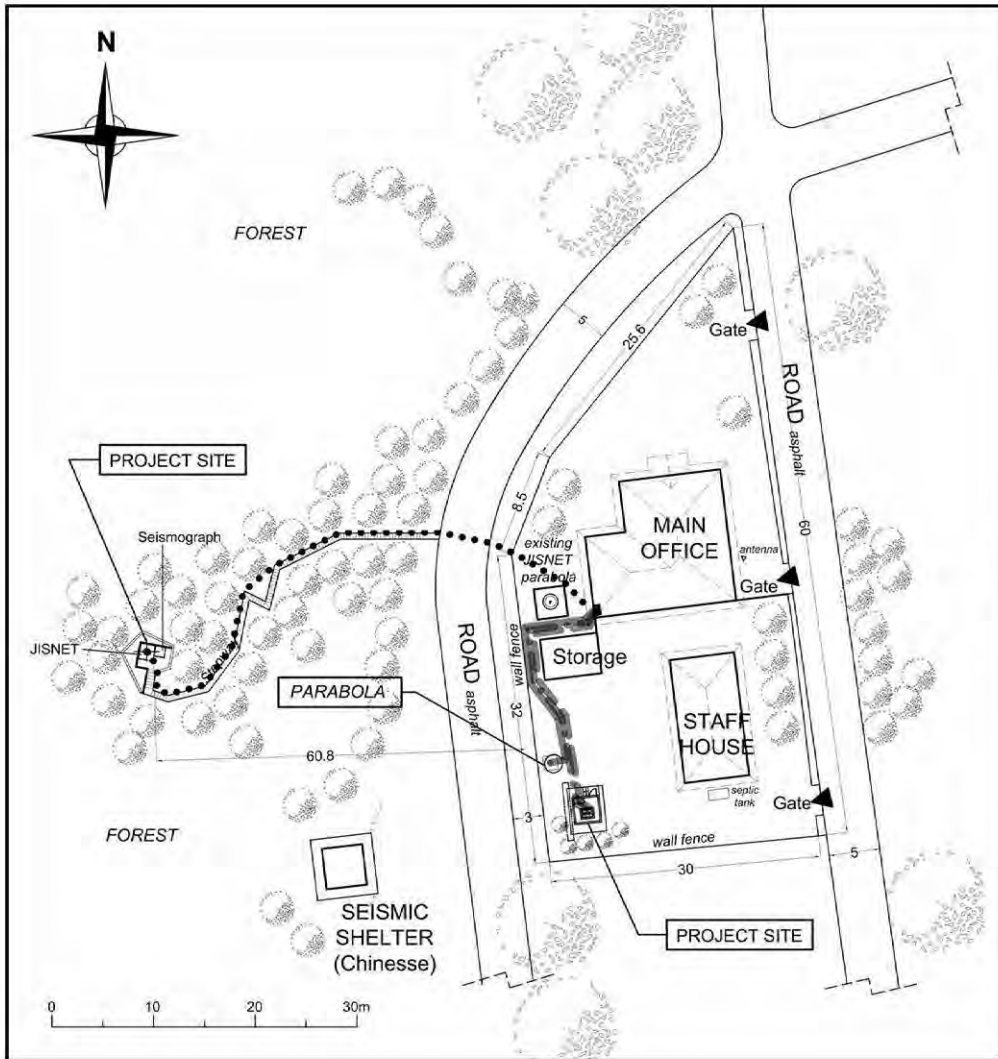

**LEGEND:**

- |  |                                |  |                         |   |
|--|--------------------------------|--|-------------------------|---|
|  | DTS : DATA TRANSFER SYSTEM     |  | CABLE 1 ( AC TO DTS )   | Horizontal cable length = 27m (Approx.) |
|  | AC : AC ACCELEROMETER          |  | CABLE 2 ( BBS TO DTS )  | Horizontal cable length = 58m (Approx.) |
|  | BBS : BROADBAND SYSTEM         |  | CABLE 3 ( BBAC TO DTS ) | Horizontal cable length = 27m (Approx.) |
|  | BBAC : BROADBAND ACCELEROMETER |  |                         |   |

TYPE 3

103

B S I (BANDA ACEH)

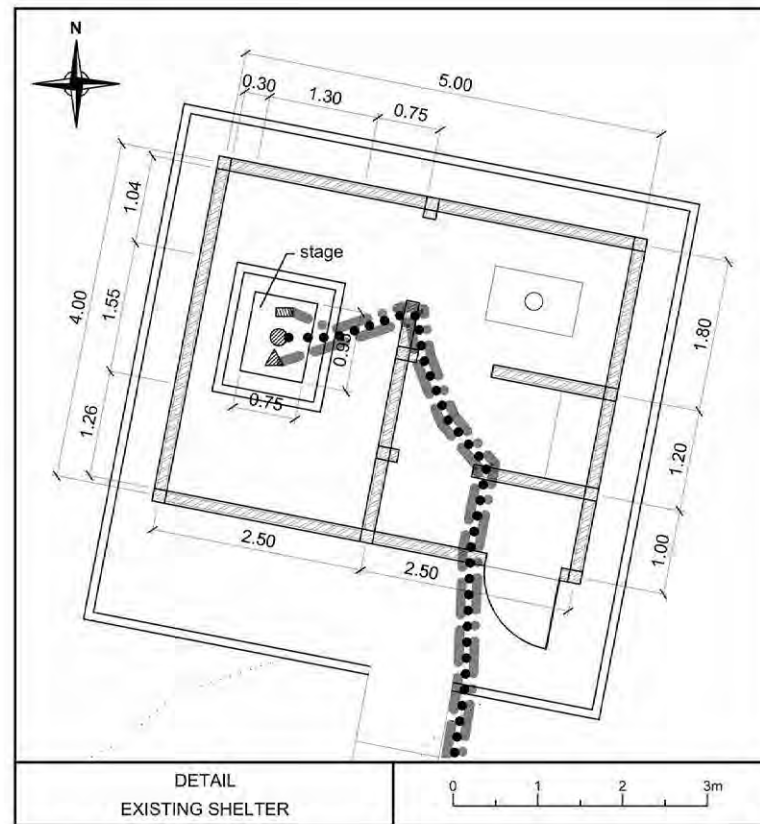
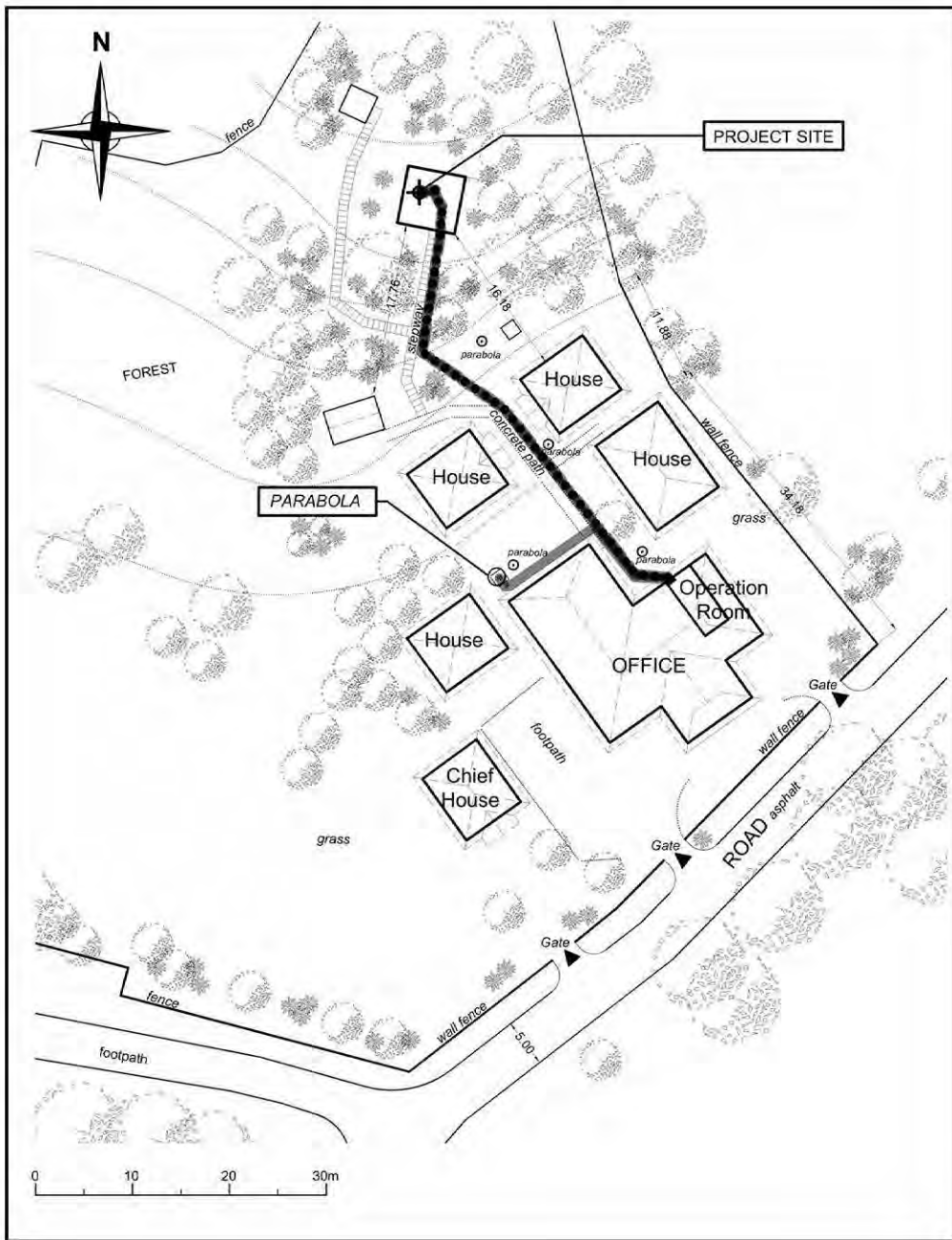

**LEGEND:**

- DTS : DATA TRANSFER SYSTEM
- AC : AC ACCELEROMETER
- BBS : BROADBAND SYSTEM
- BBAC : BROADBAND ACCELEROMETER
- CABLE 1 ( DTS TO ANTENNA ) Horizontal cable length = 23m (Approx.)
- CABLE 2 ( AC TO DTS ) Horizontal cable length = 55m (Approx.)
- CABLE 3 ( BBS TO DTS ) Horizontal cable length = 55m (Approx.)
- CABLE 4 ( BBAC TO DTS ) Horizontal cable length = 55m (Approx.)

TYPE 3

105

KDI (KENDARI)

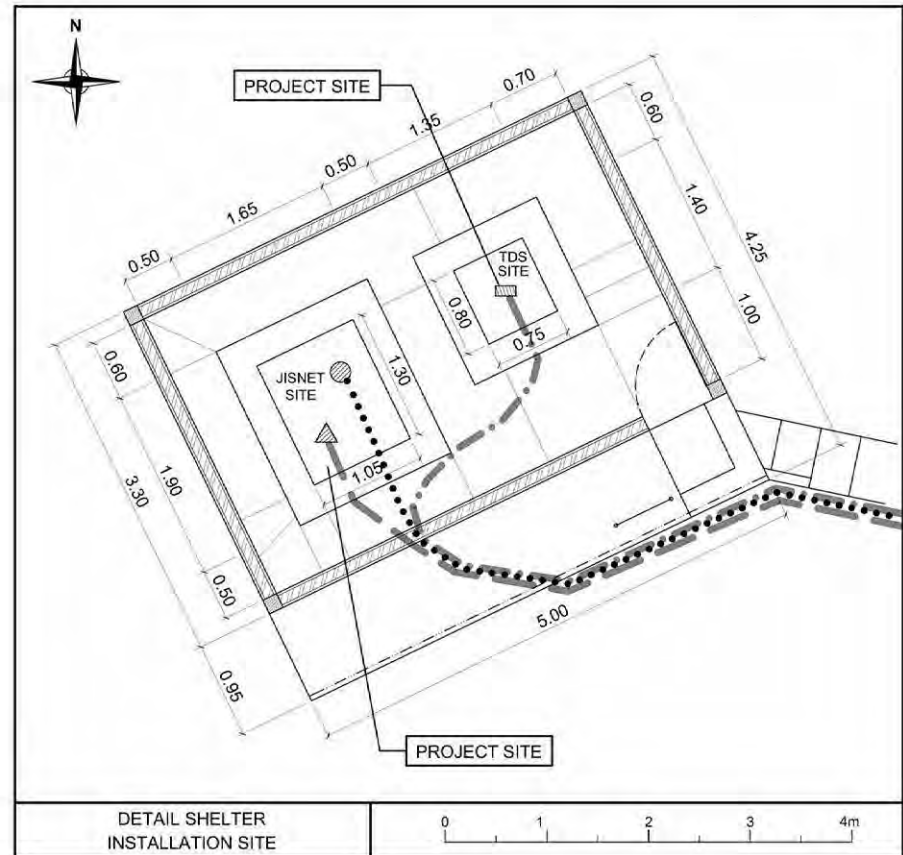
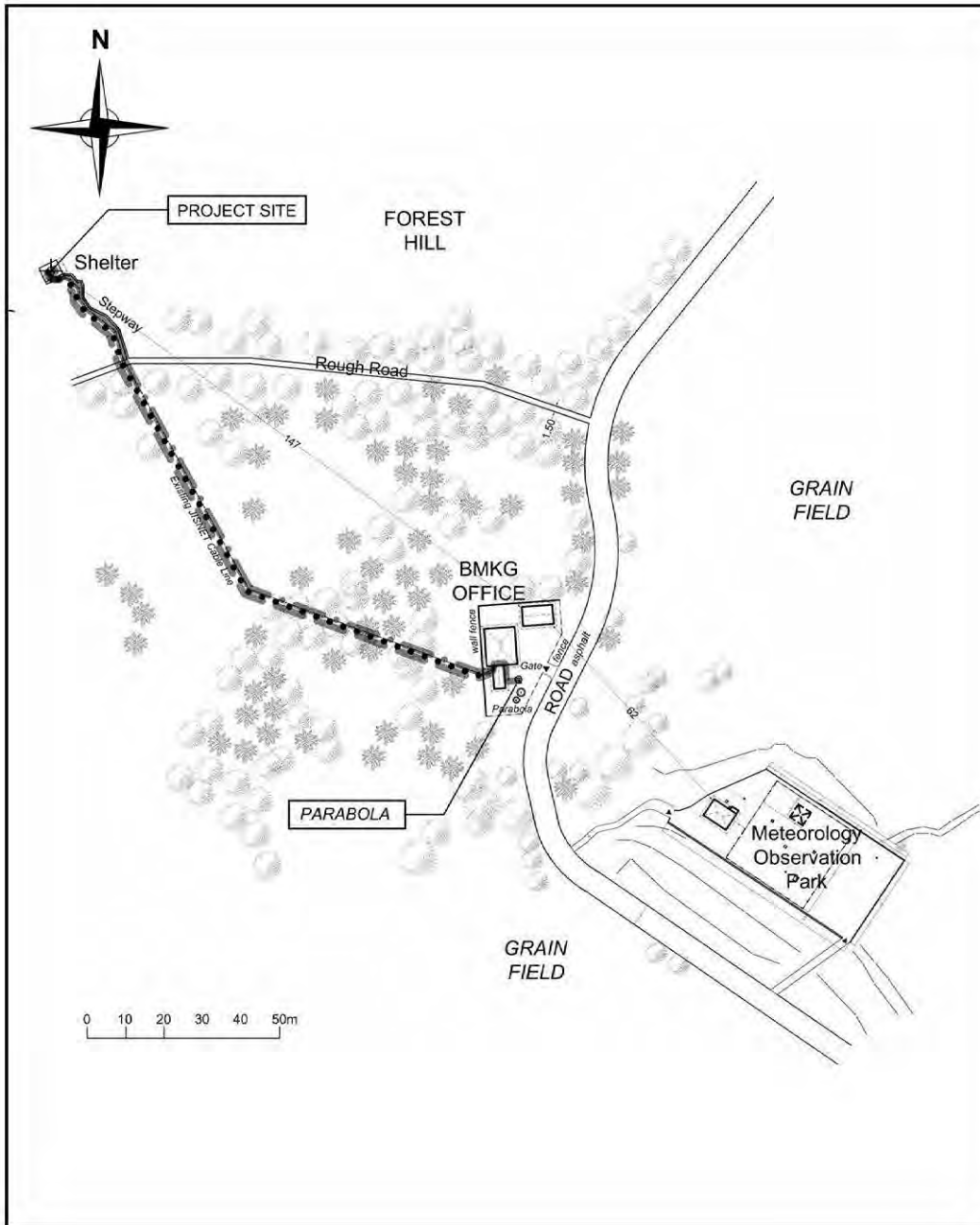

**LEGEND:**

- DTS : DATA TRANSFER SYSTEM
- AC : AC ACCELEROMETER
- BBS : BROADBAND SYSTEM
- BBAC : BROADBAND ACCELEROMETER
- CABLE ( DTS TO ANTENNA )    Horizontal cable length = 12m (Approx.)
- CABLE 1 ( AC TO DTS )        Horizontal cable length = 171m (Approx.)
- CABLE 2 ( BBS TO DTS )       Horizontal cable length = 171m (Approx.)
- CABLE 3 ( BBAC TO DTS )      Horizontal cable length = 171m (Approx.)

TYPE 3

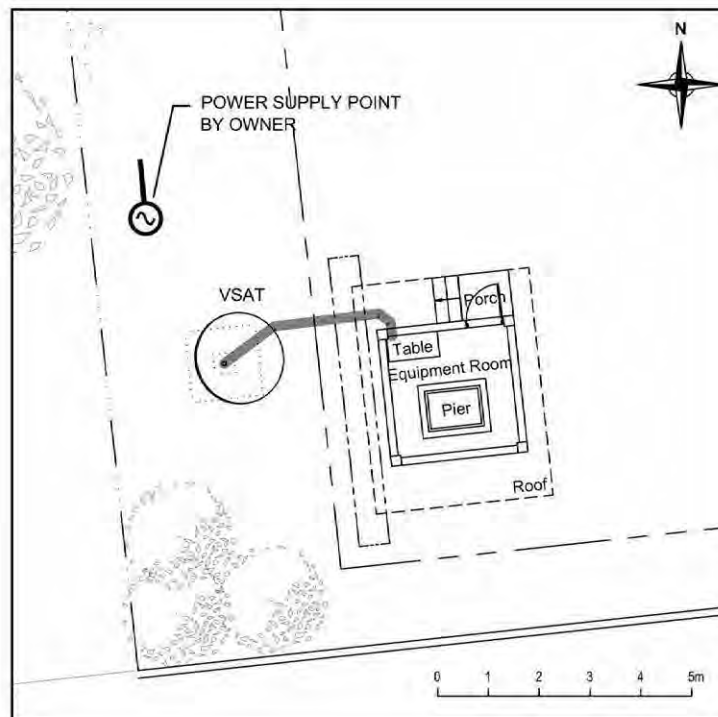
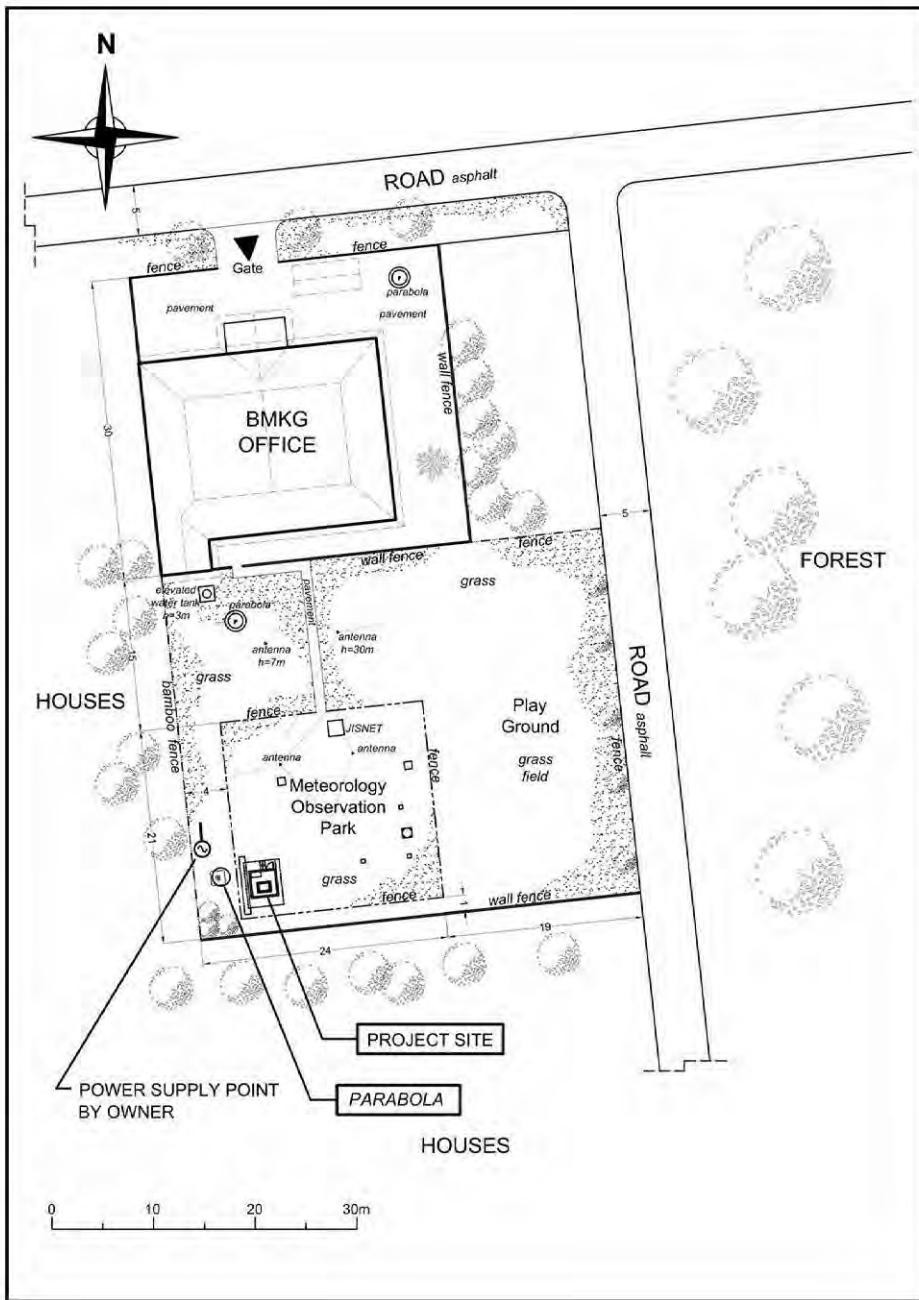

LEGEND:

CABLE (DATA TRANSFER SYSTEM TO ANTENNA) Horizontal cable length = 4m (Approx.)

TYPE 3

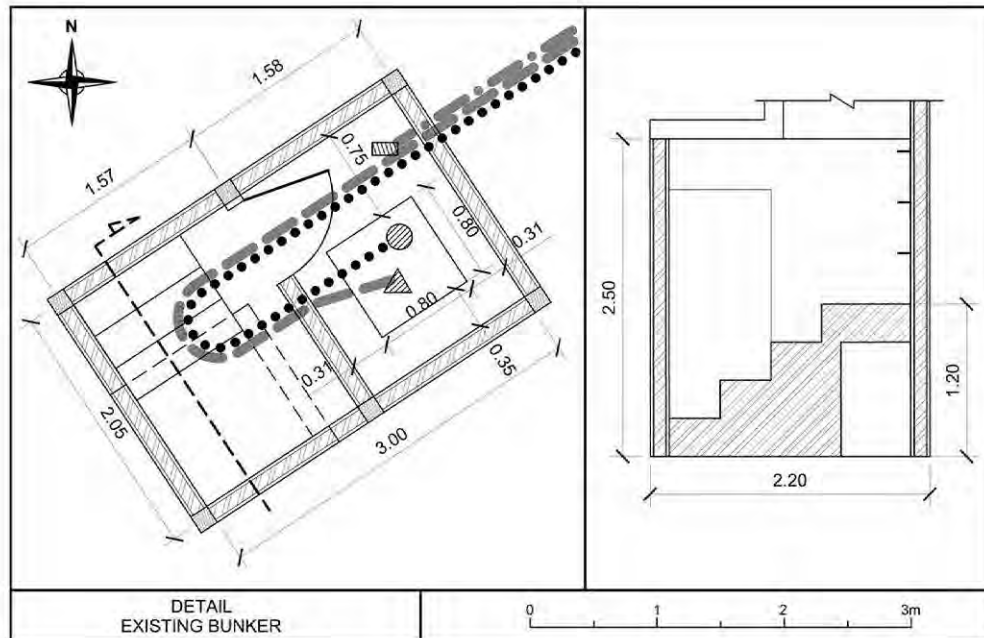
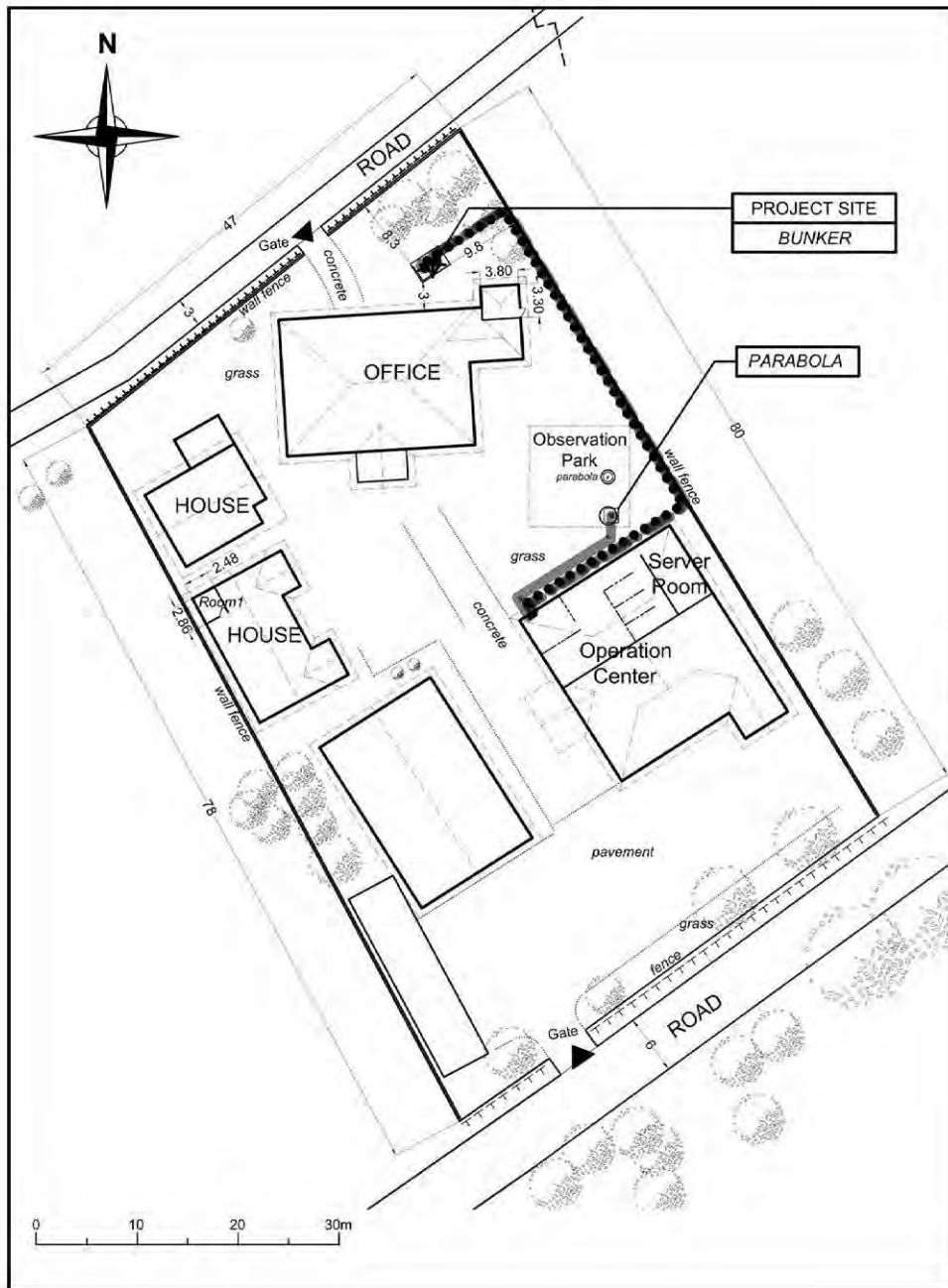

**LEGEND:**

- DTS : DATA TRANSFER SYSTEM
- AC : AC ACCELEROMETER
- BBS : BROADBAND SYSTEM
- BBAC : BROADBAND ACCELEROMETER
- CABLE ( DTS TO ANTENNA )      Horizontal cable length = 16m (Approx.)
- CABLE 1 ( AC TO DTS )      Horizontal cable length = 62m (Approx.)
- CABLE 2 ( BBS TO DTS )      Horizontal cable length = 66m (Approx.)
- CABLE 3 ( BBAC TO DTS )      Horizontal cable length = 66m (Approx.)

TYPE 3

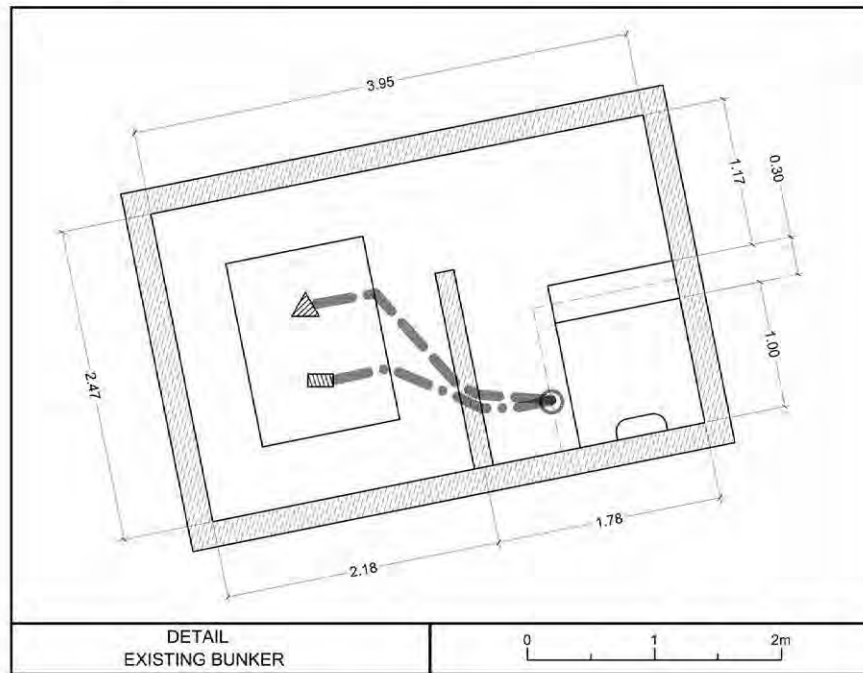
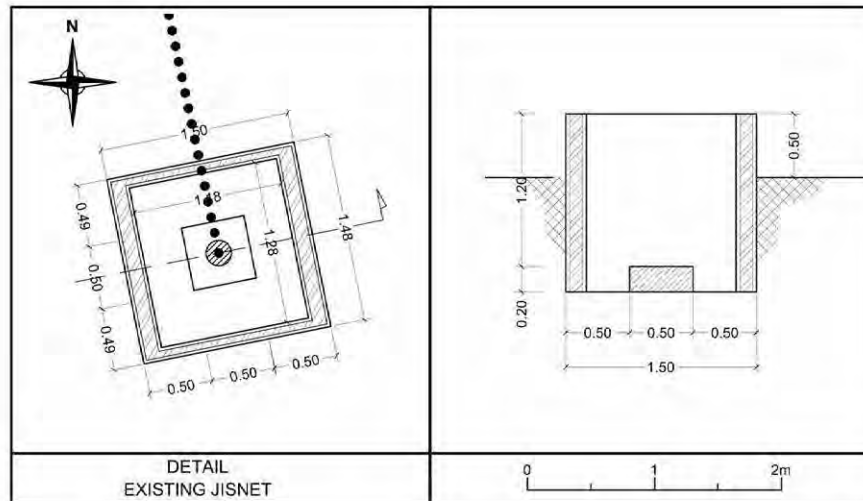
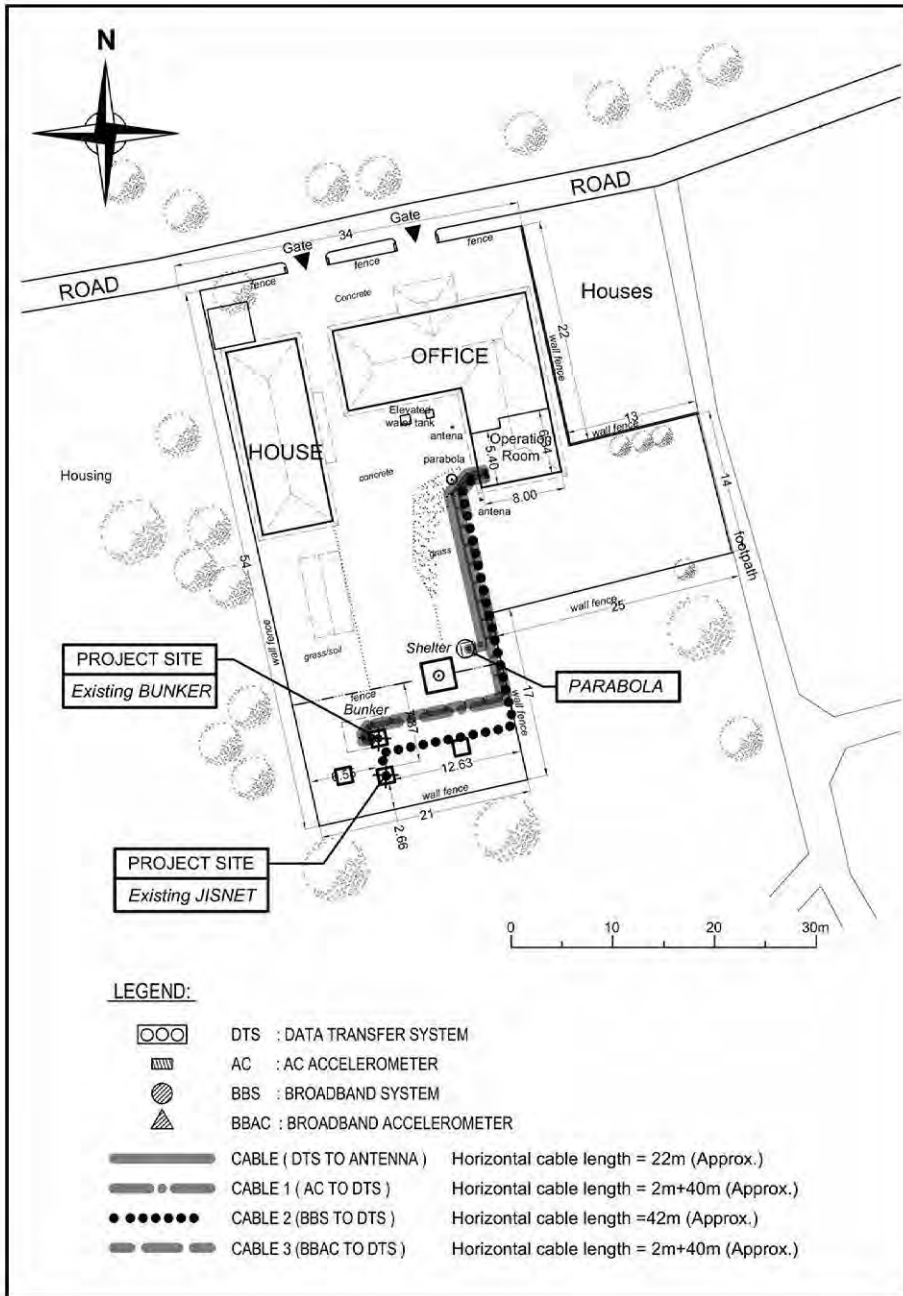

TYPE 3

110

PCI (PALU)

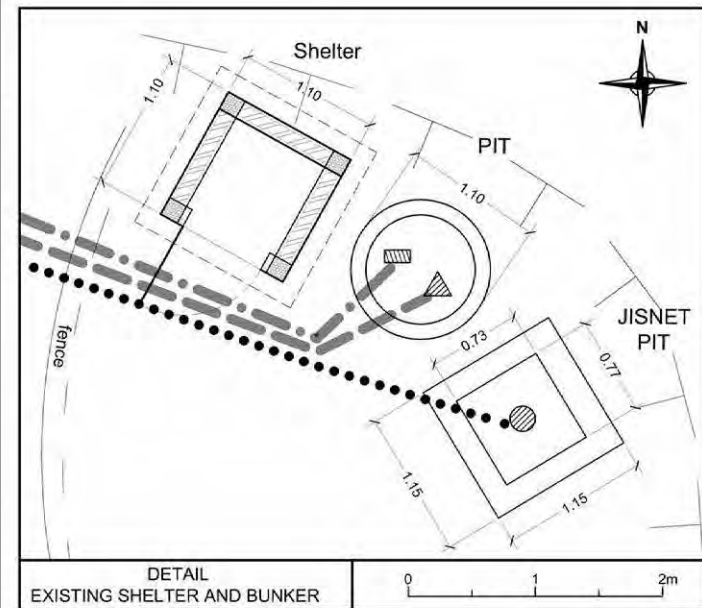
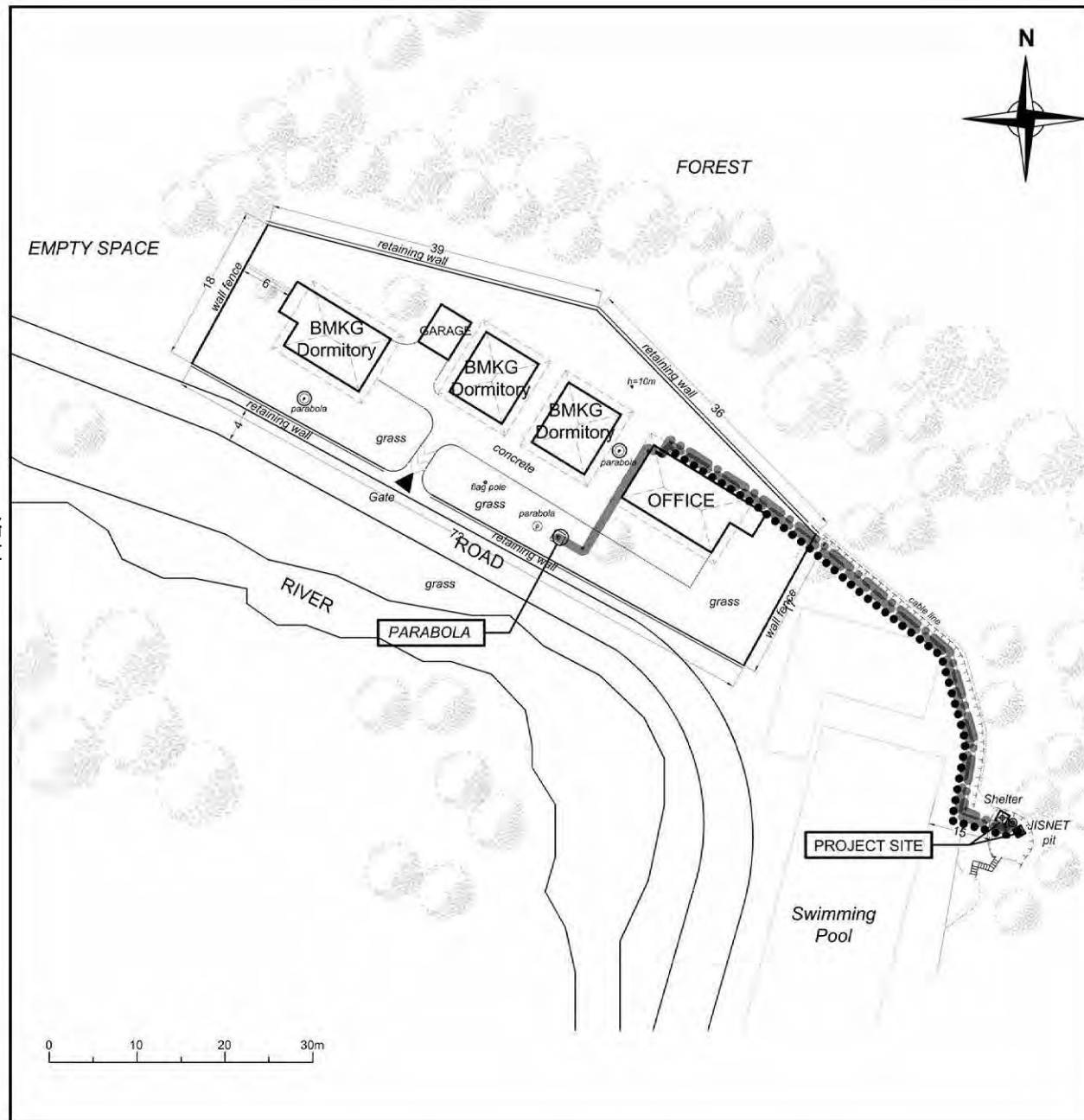

LEGEND:

- DTS : DATA TRANSFER SYSTEM
- AC : AC ACCELEROMETER
- BBS : BROADBAND SYSTEM
- BBAC : BROADBAND ACCELEROMETER
- CABLE ( DTS TO ANTENNA ) Horizontal cable length = 18m (Approx.)
- CABLE 1 ( AC TO DTS ) Horizontal cable length = 67m (Approx.)
- CABLE 2 ( BBS TO DTS ) Horizontal cable length = 67m (Approx.)
- CABLE 3 ( BBAC TO DTS ) Horizontal cable length = 67m (Approx.)

TYPE 3

111

PPI (LUBUK MATA KUCING)



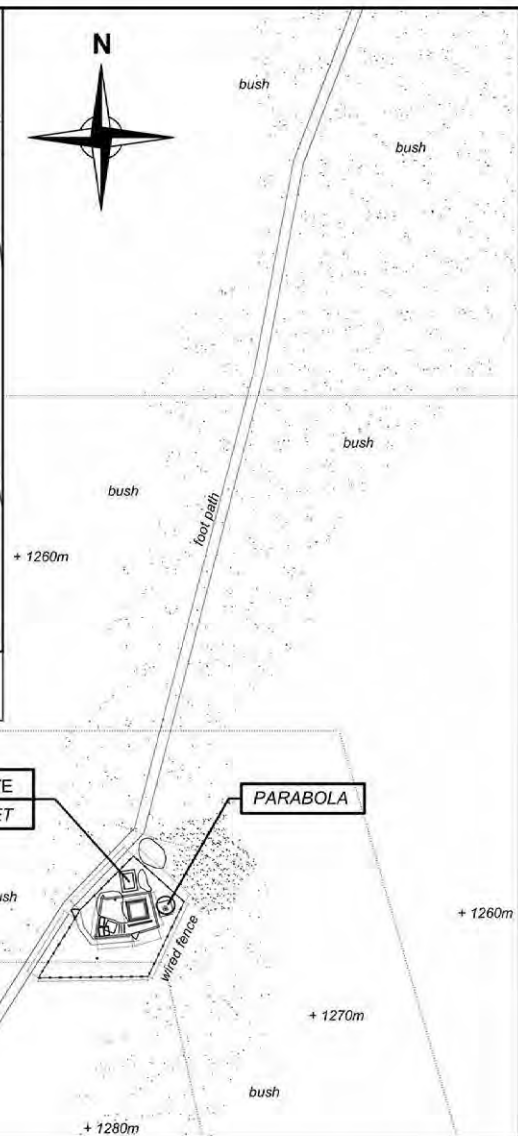
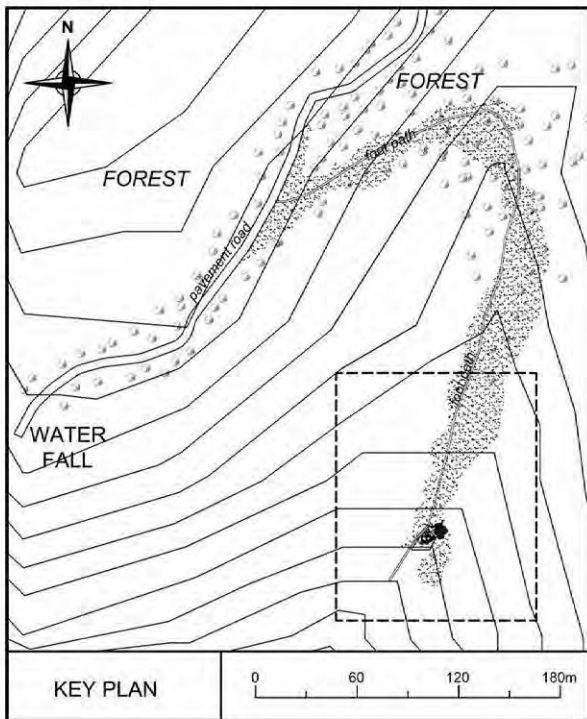

**LEGEND:**

	DTS : DATA TRANSFER SYSTEM		CABLE ( DTS TO ANTENNA )	Horizontal cable length = 4m (Approx.)
	AC : AC ACCELEROMETER		CABLE 1 ( AC TO DTS )	Horizontal cable length = 3m (Approx.)
	BBS : BROADBAND SYSTEM		CABLE 2 ( BBS TO DTS )	Horizontal cable length = 8m (Approx.)
	BBAC : BROADBAND ACCELEROMETER		CABLE 3 ( BBAC TO DTS )	Horizontal cable length = 3m (Approx.)

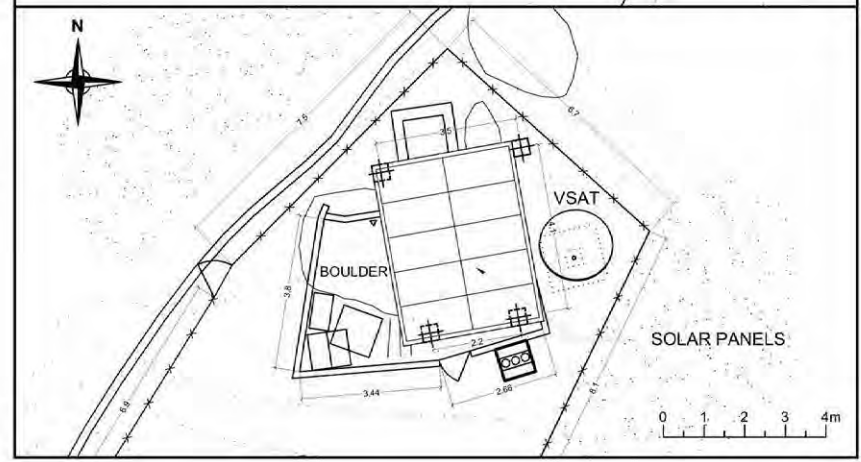
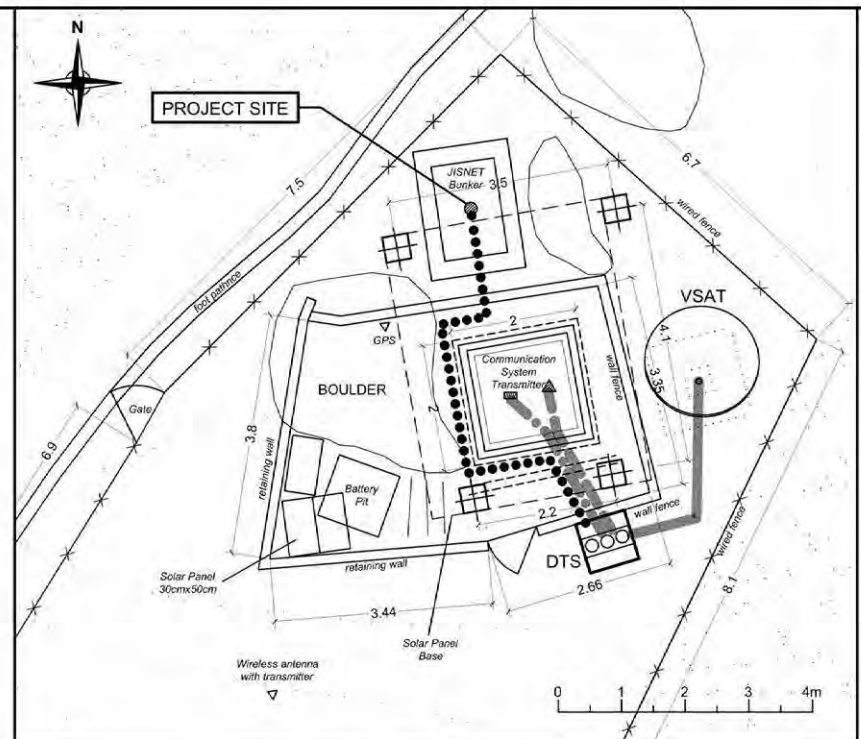

**TYPE 4      113      SWH (SAWAHAN)**

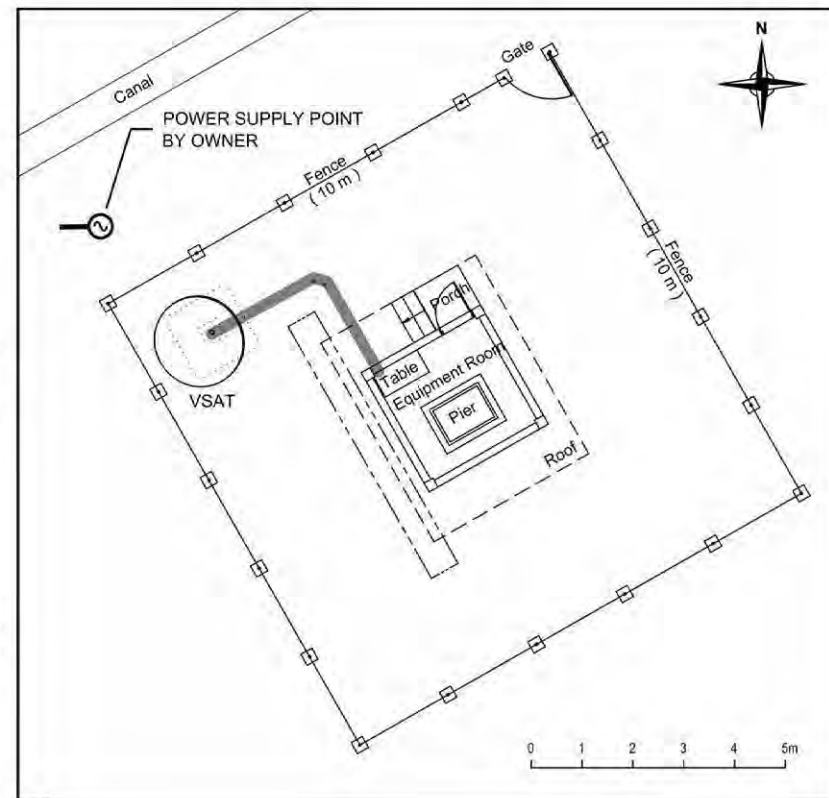
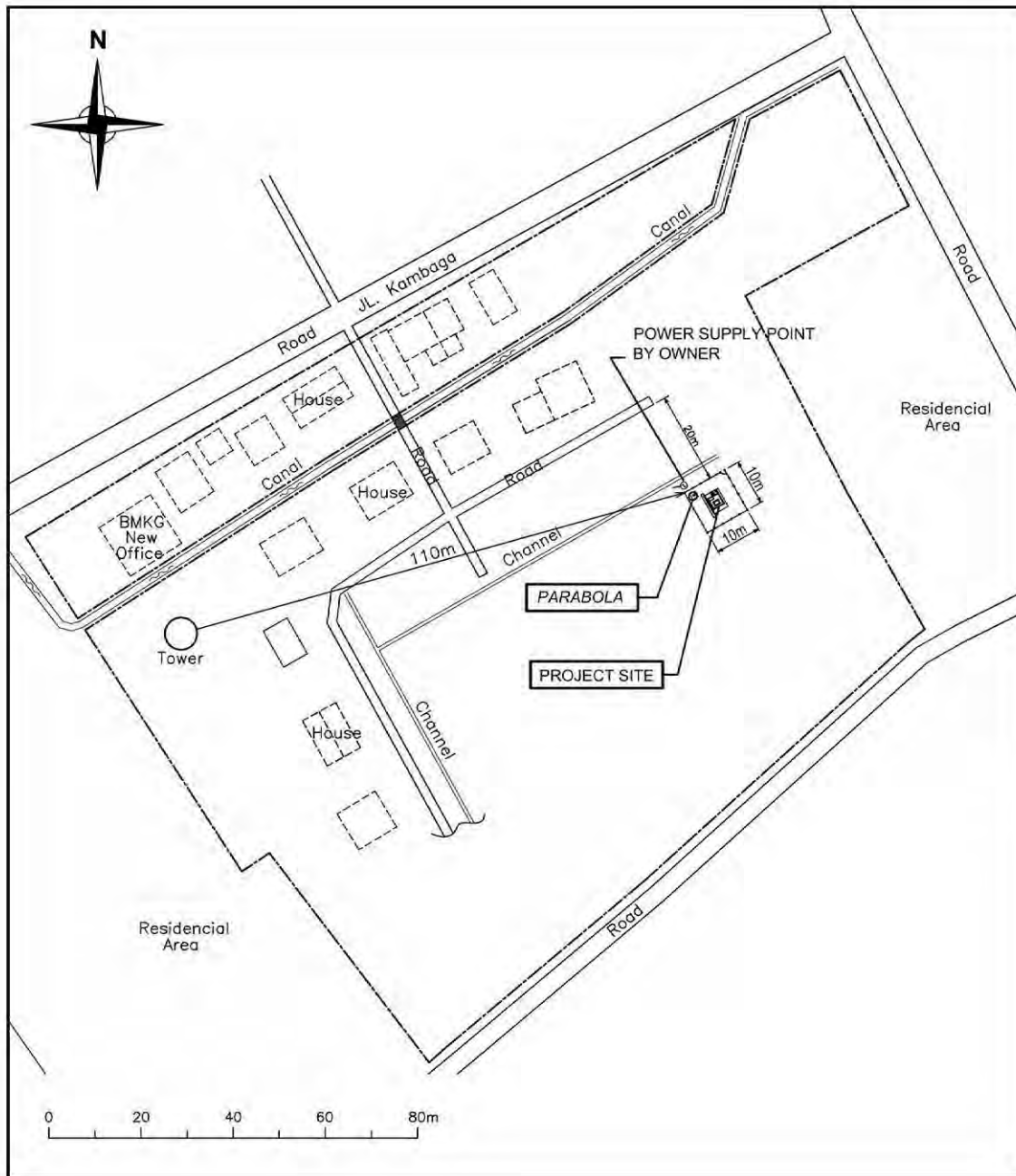

**LEGEND:**

— CABLE ( DATA TRANSFER SYSTEM TO ANTENNA ) Horizontal cable length = 5m (Approx.)

TYPE 3

114

TARA (TARAKAN)

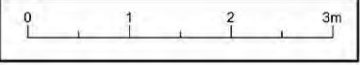
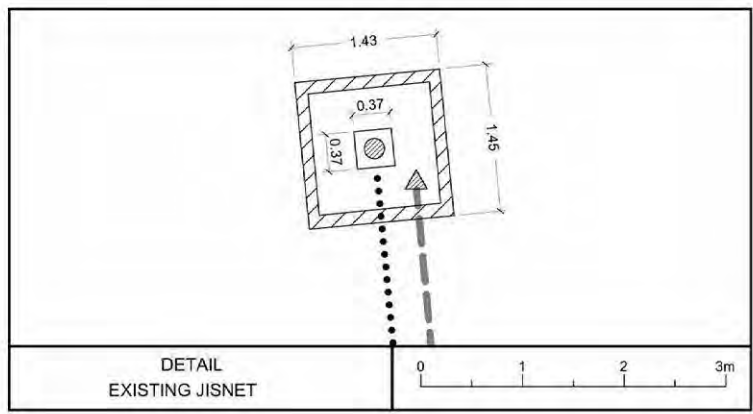
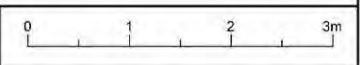
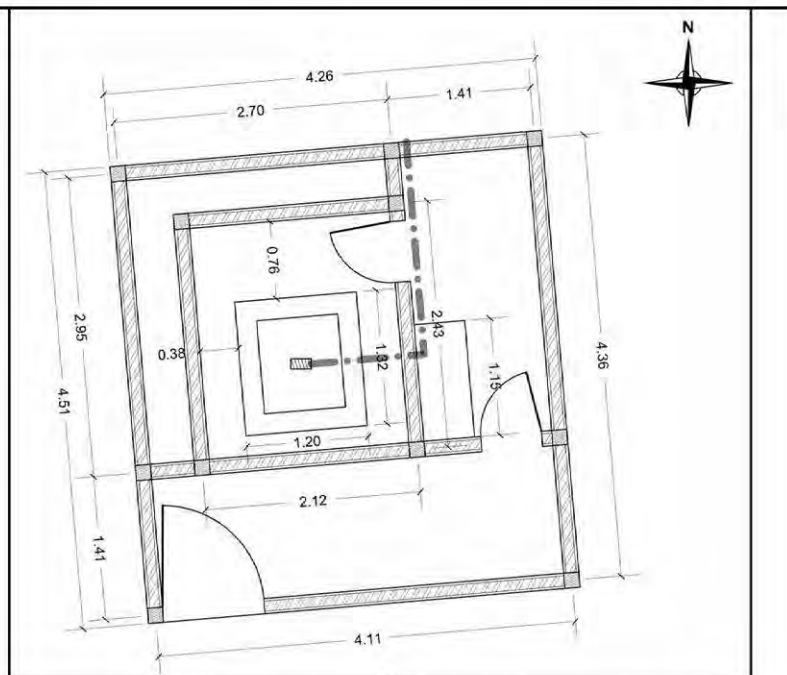
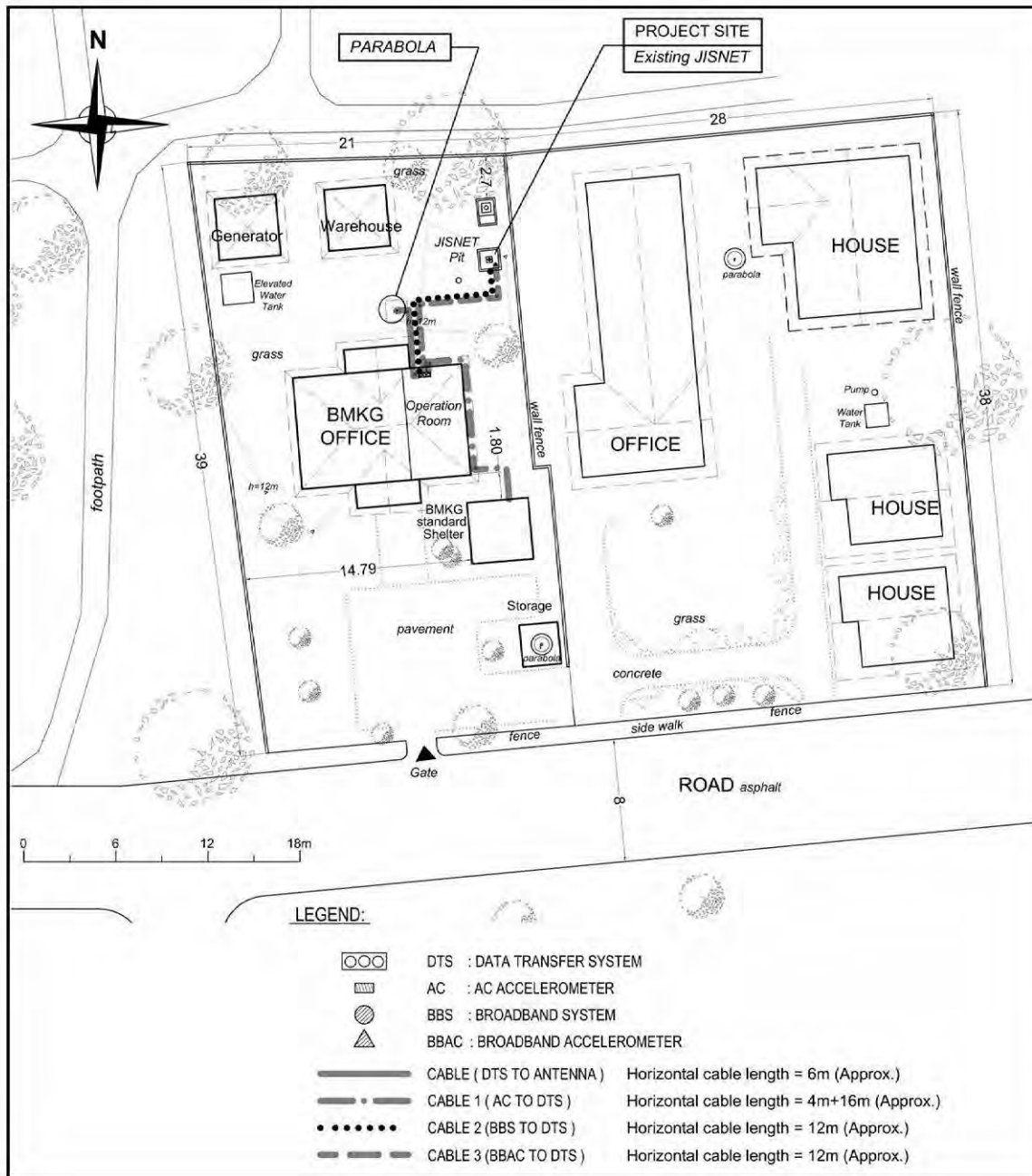

TYPE 3	116	TLE2 (MALUKU)
--------	-----	---------------

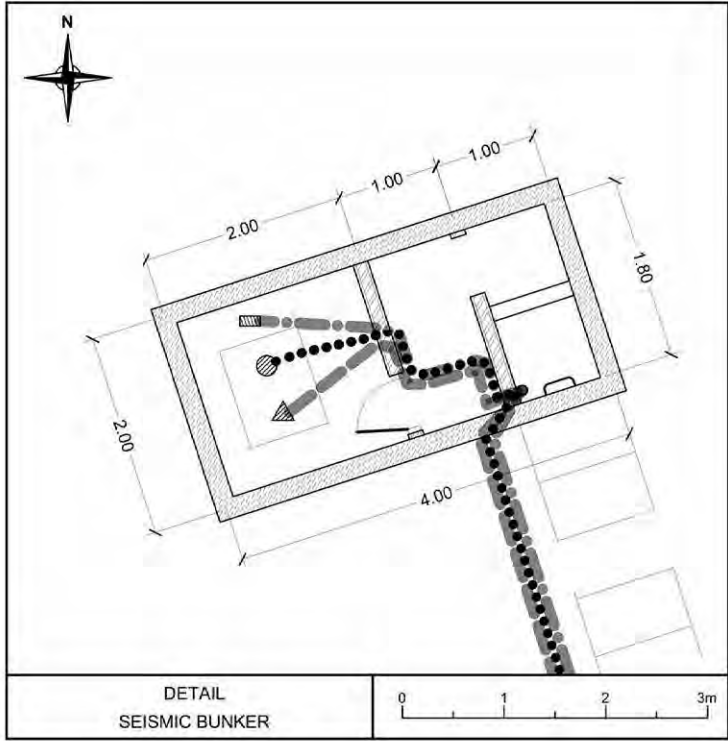
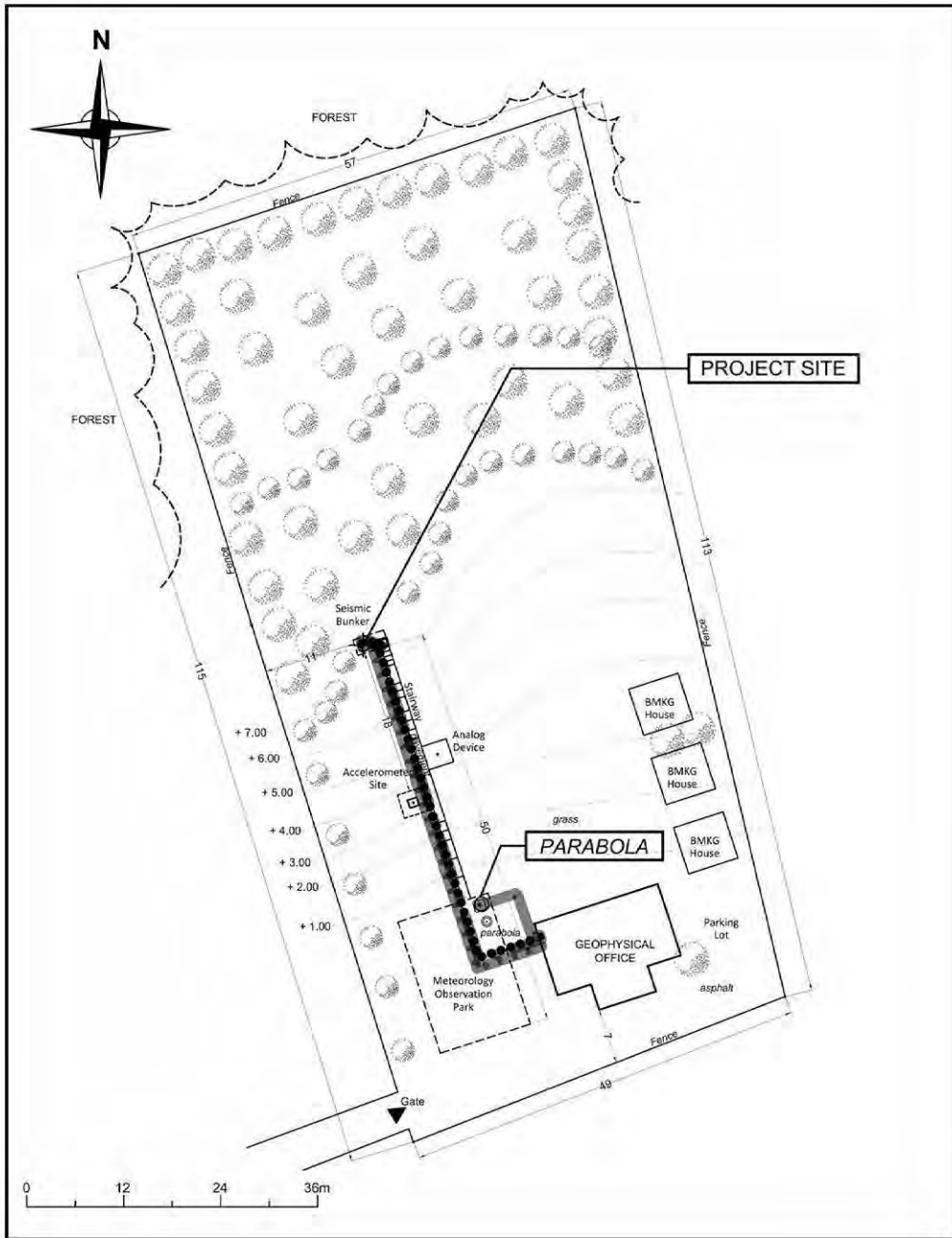

LEGEND:

- DTS : DATA TRANSFER SYSTEM
- AC : AC ACCELEROMETER
- BBS : BROADBAND SYSTEM
- BBAC : BROADBAND ACCELEROMETER
- CABLE ( DTS TO ANTENNA ) Horizontal cable length = 12m (Approx.)
- CABLE 1 ( AC TO DTS ) Horizontal cable length = 52m (Approx.)
- CABLE 2 ( BBS TO DTS ) Horizontal cable length = 52m (Approx.)
- CABLE 3 ( BBAC TO DTS ) Horizontal cable length = 52m (Approx.)

TYPE 3

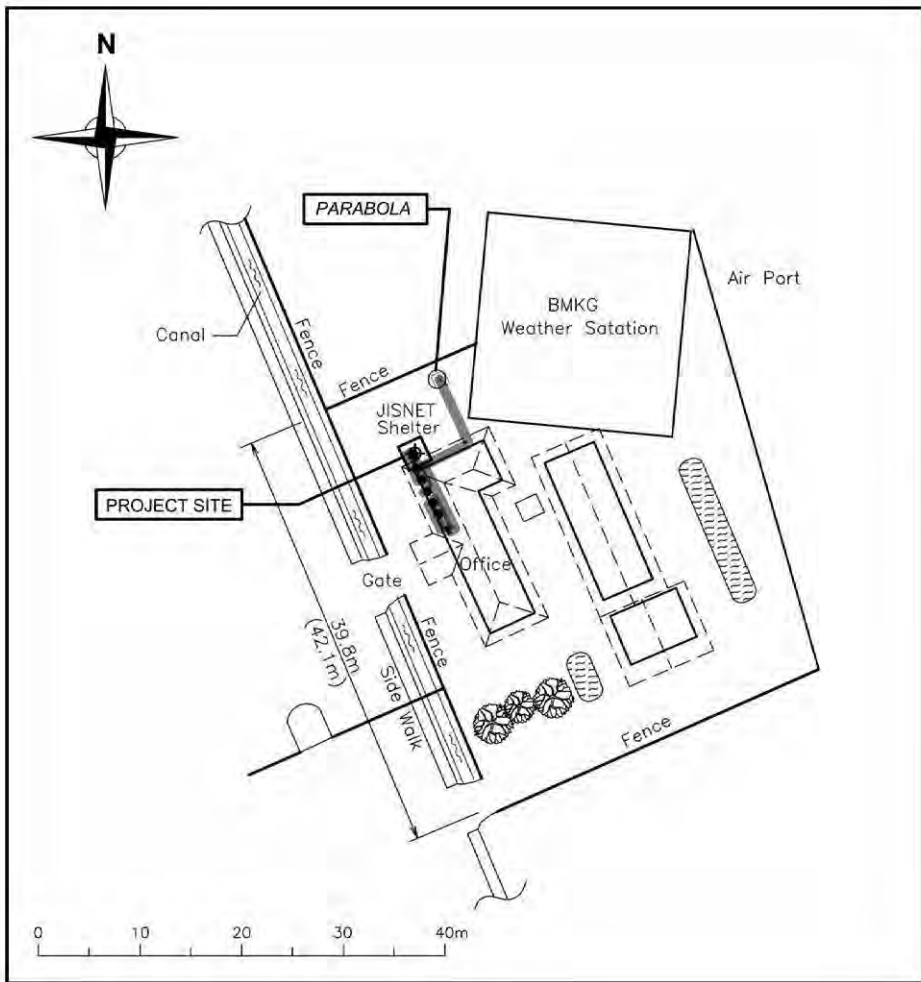

**LEGEND:**

- |  |                                |   |
|--|--------------------------------|---|
|  | DTS : DATA TRANSFER SYSTEM     |   |
|  | AC : AC ACCELEROMETER          |   |
|  | BBS : BROADBAND SYSTEM         |   |
|  | BBAC : BROADBAND ACCELEROMETER |   |
|  | CABLE ( DTS TO ANTENNA )       | Horizontal cable length = 19m (Approx.) |
|  | CABLE 1 ( AC TO DTS )          | Horizontal cable length = 10m (Approx.) |
|  | CABLE 2 ( BBS TO DTS )         | Horizontal cable length = 10m (Approx.) |
|  | CABLE 3 ( BBAC TO DTS )        | Horizontal cable length = 10m (Approx.) |

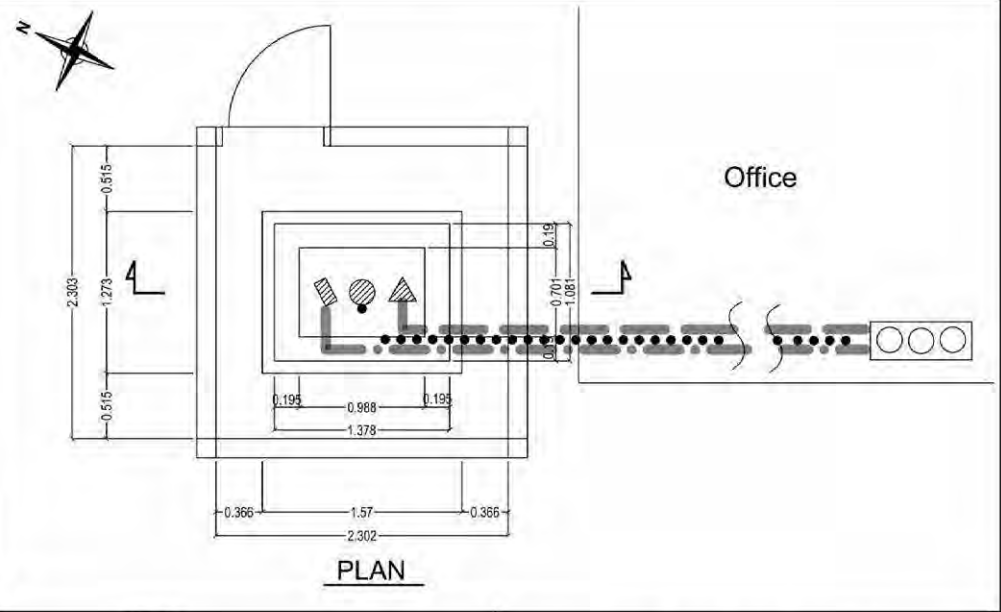
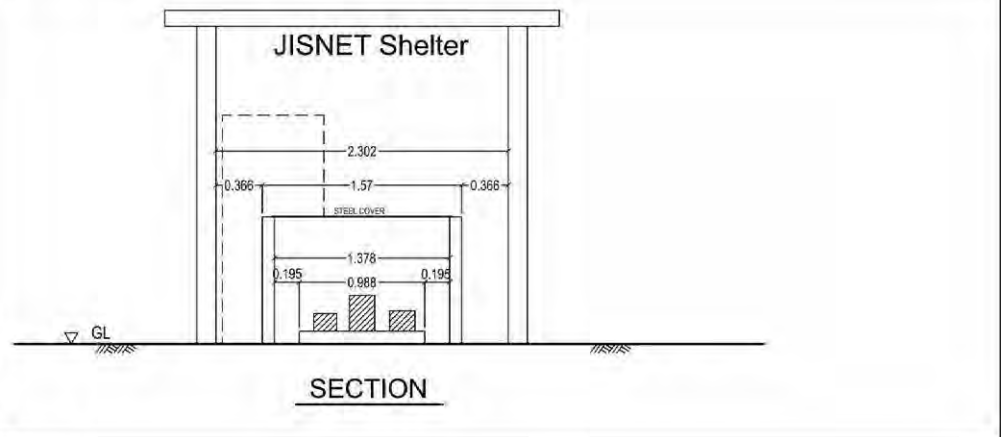

DETAIL  
INSTALLATION SITE

0 0.5 1 1.5 2 m

TYPE 3

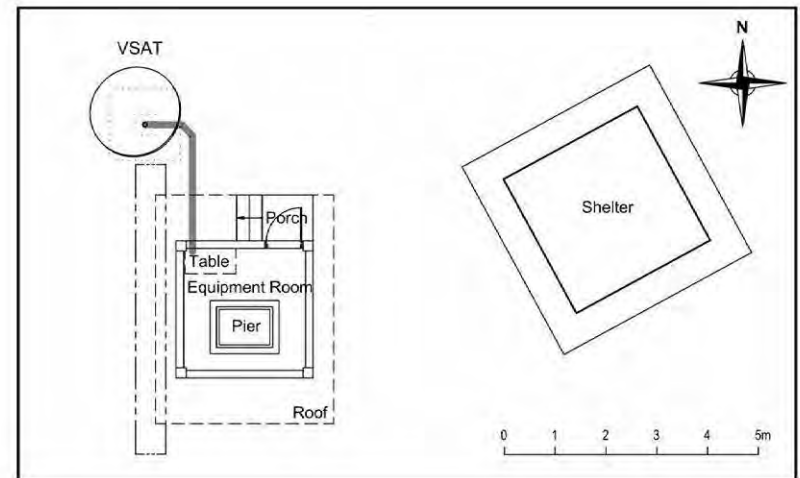
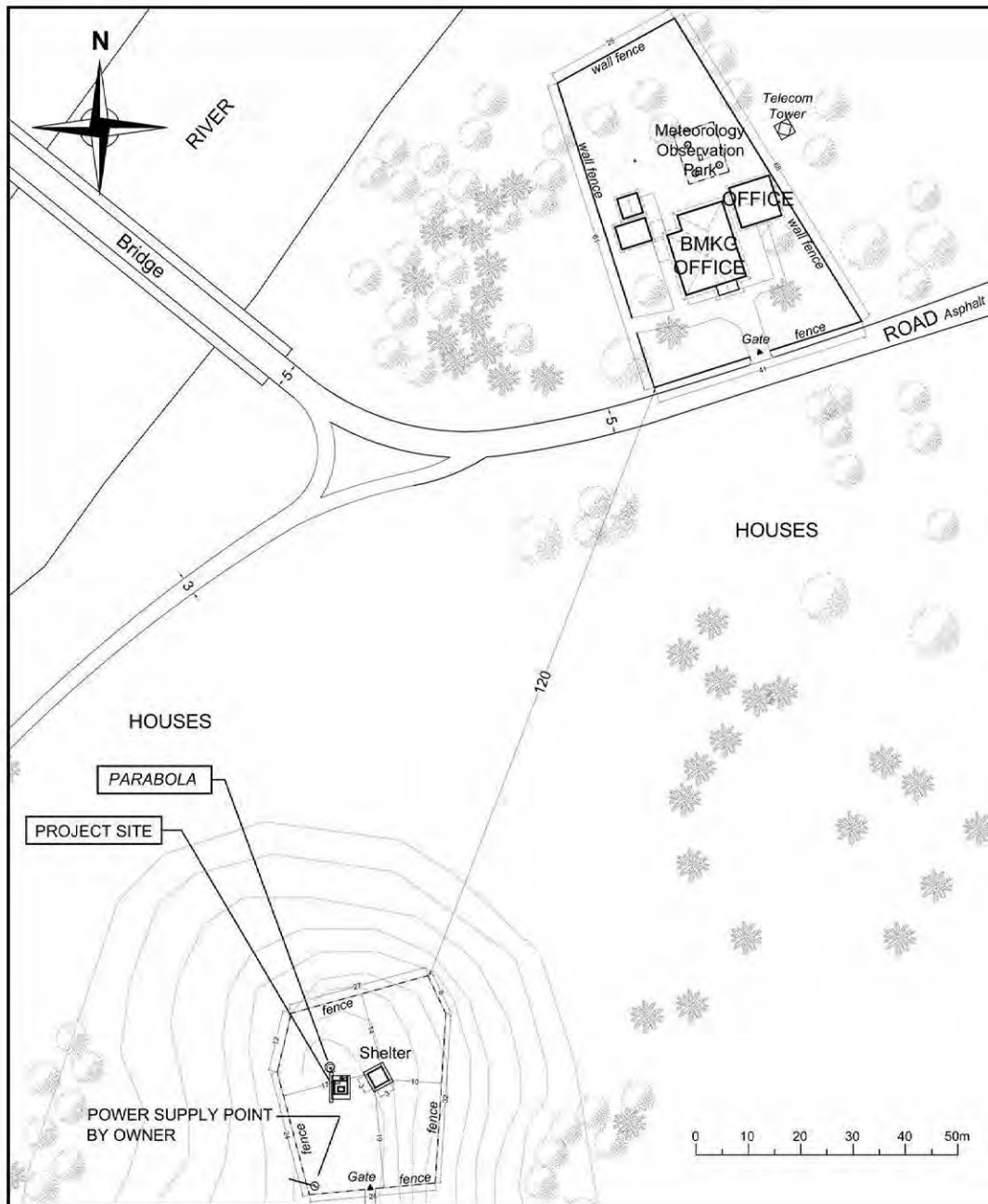

LEGEND:

— CABLE (DATA TRANSFER SYSTEM TO ANTENNA) Horizontal cable length = 4m (Approx.)

TYPE 3

119A1

WSI (WAINGAPU) 2

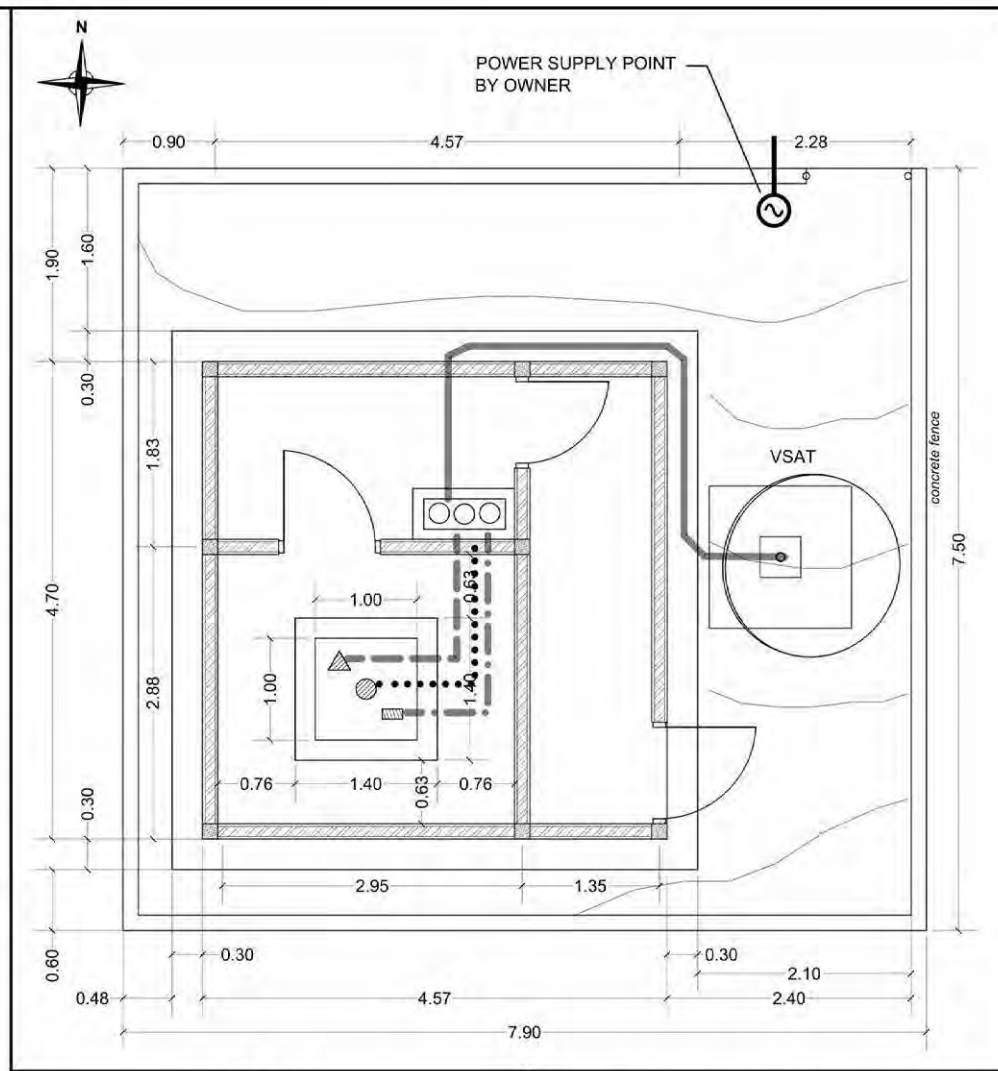
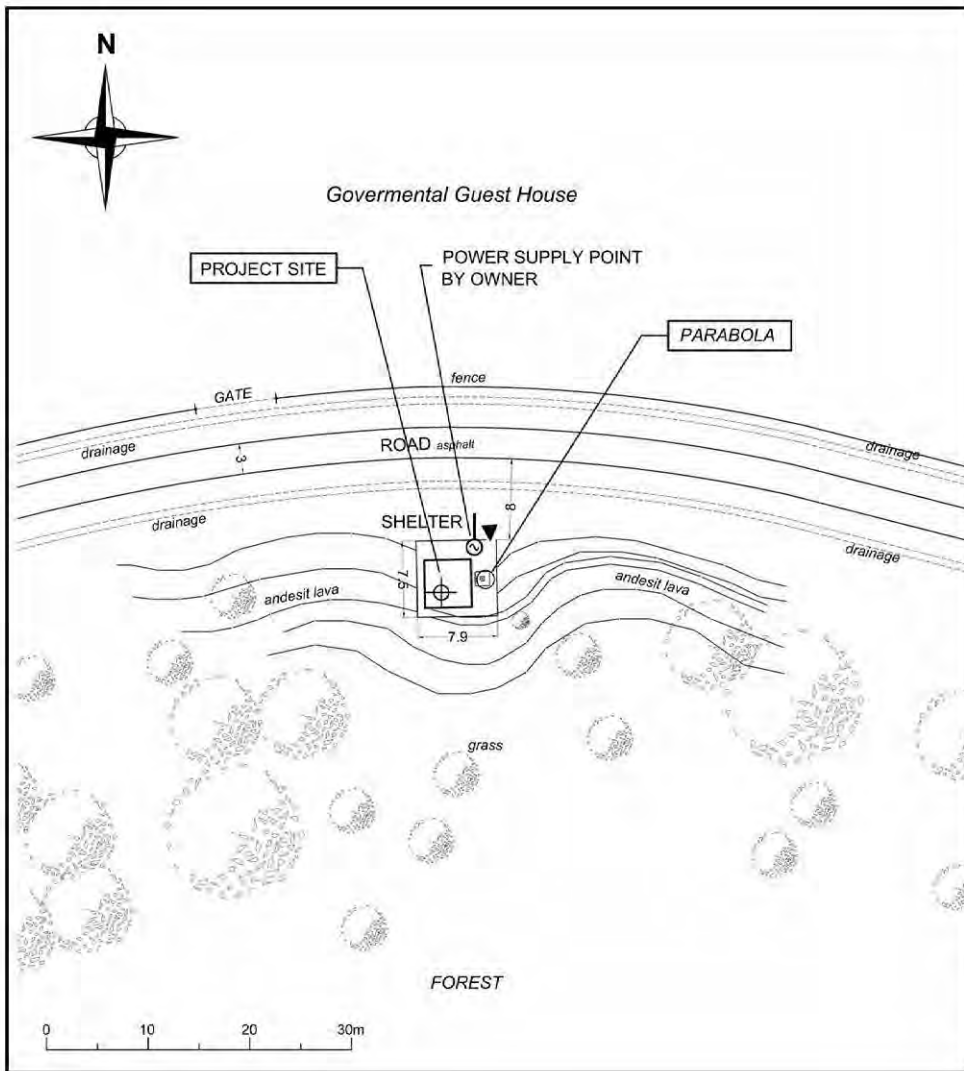

DETAIL  
INSTALLATION SITE

LEGEND:

- |  |                                |  |                          |  |
|--|--------------------------------|--|--------------------------|--|
|  | DTS : DATA TRANSFER SYSTEM     |  | CABLE ( DTS TO ANTENNA ) | Horizontal cable length = 7m (Approx.) |
|  | AC : AC ACCELEROMETER          |  | CABLE 1 ( AC TO DTS )    | Horizontal cable length = 3m (Approx.) |
|  | BBS : BROADBAND SYSTEM         |  | CABLE 2 ( BBS TO DTS )   | Horizontal cable length = 3m (Approx.) |
|  | BBAC : BROADBAND ACCELEROMETER |  | CABLE 3 ( BBAC TO DTS )  | Horizontal cable length = 3m (Approx.) |

TYPE 3

201

CALANG

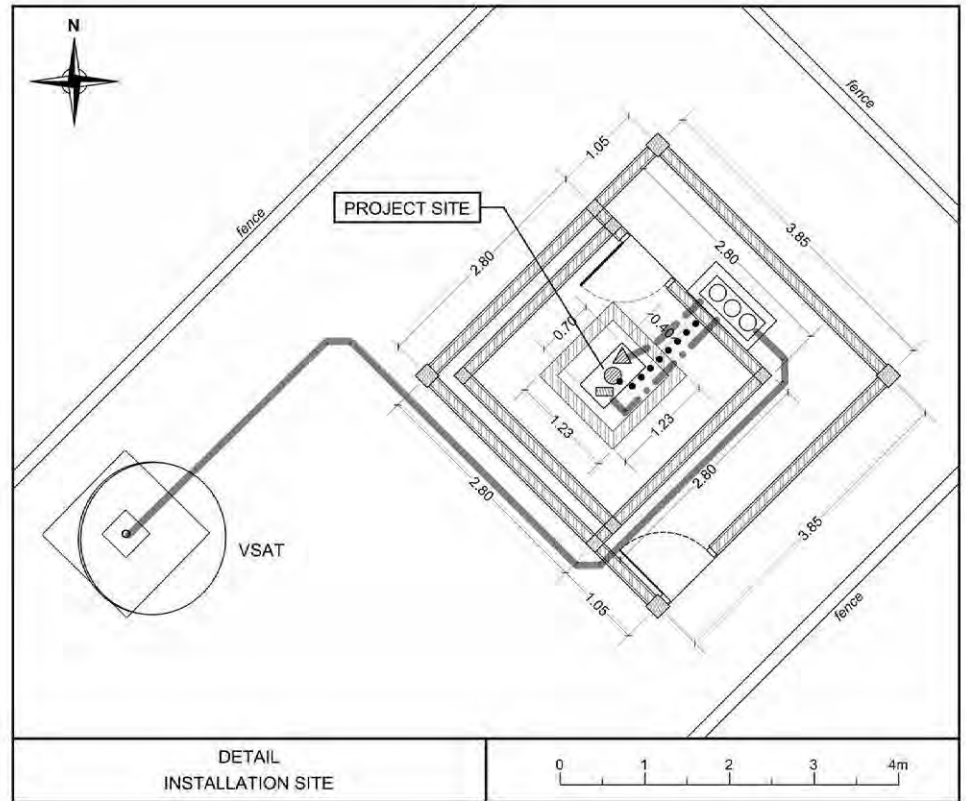
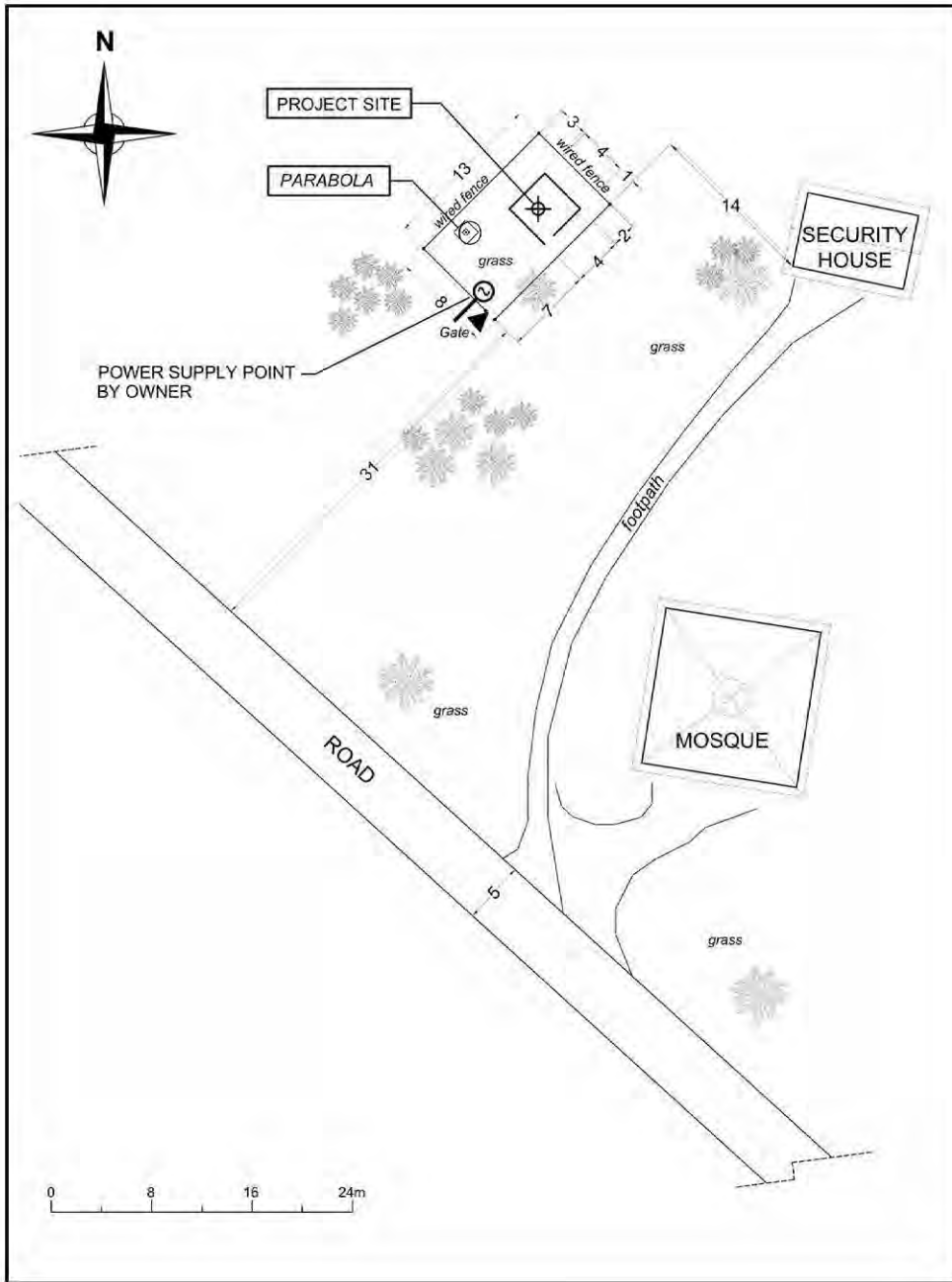

LEGEND:

- DTS : DATA TRANSFER SYSTEM
- AC : AC ACCELEROMETER
- BBS : BROADBAND SYSTEM
- BBAC : BROADBAND ACCELEROMETER
- CABLE ( DTS TO ANTENNA ) Horizontal cable length = 12m (Approx.)
- CABLE 1 ( AC TO DTS ) Horizontal cable length = 2m (Approx.)
- CABLE 2 ( BBS TO DTS ) Horizontal cable length = 2m (Approx.)
- CABLE 3 ( BBAC TO DTS ) Horizontal cable length = 2m (Approx.)

TYPE 3

202

SUBULUSSALAM



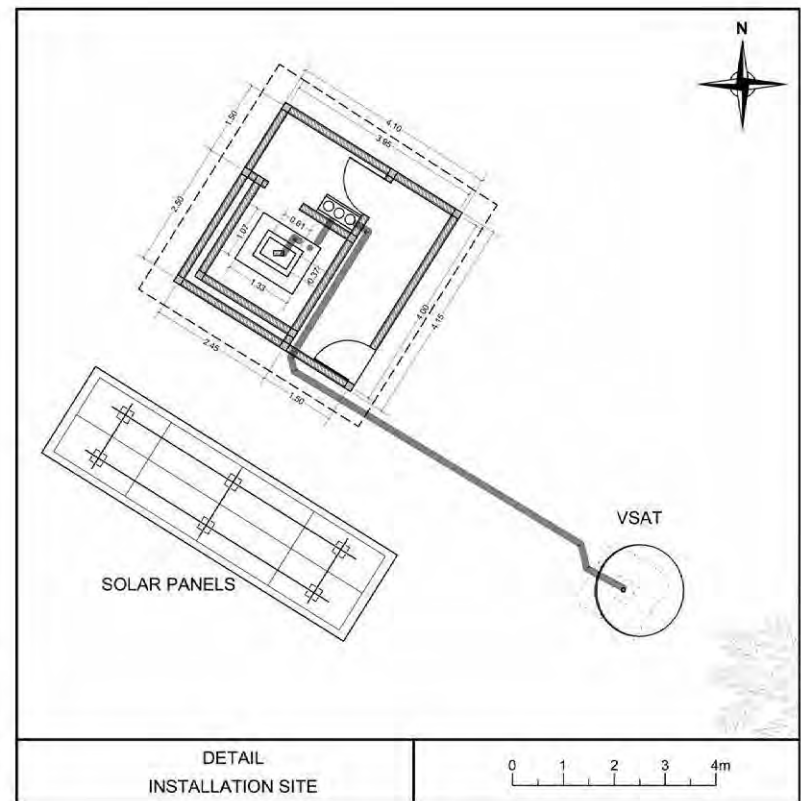
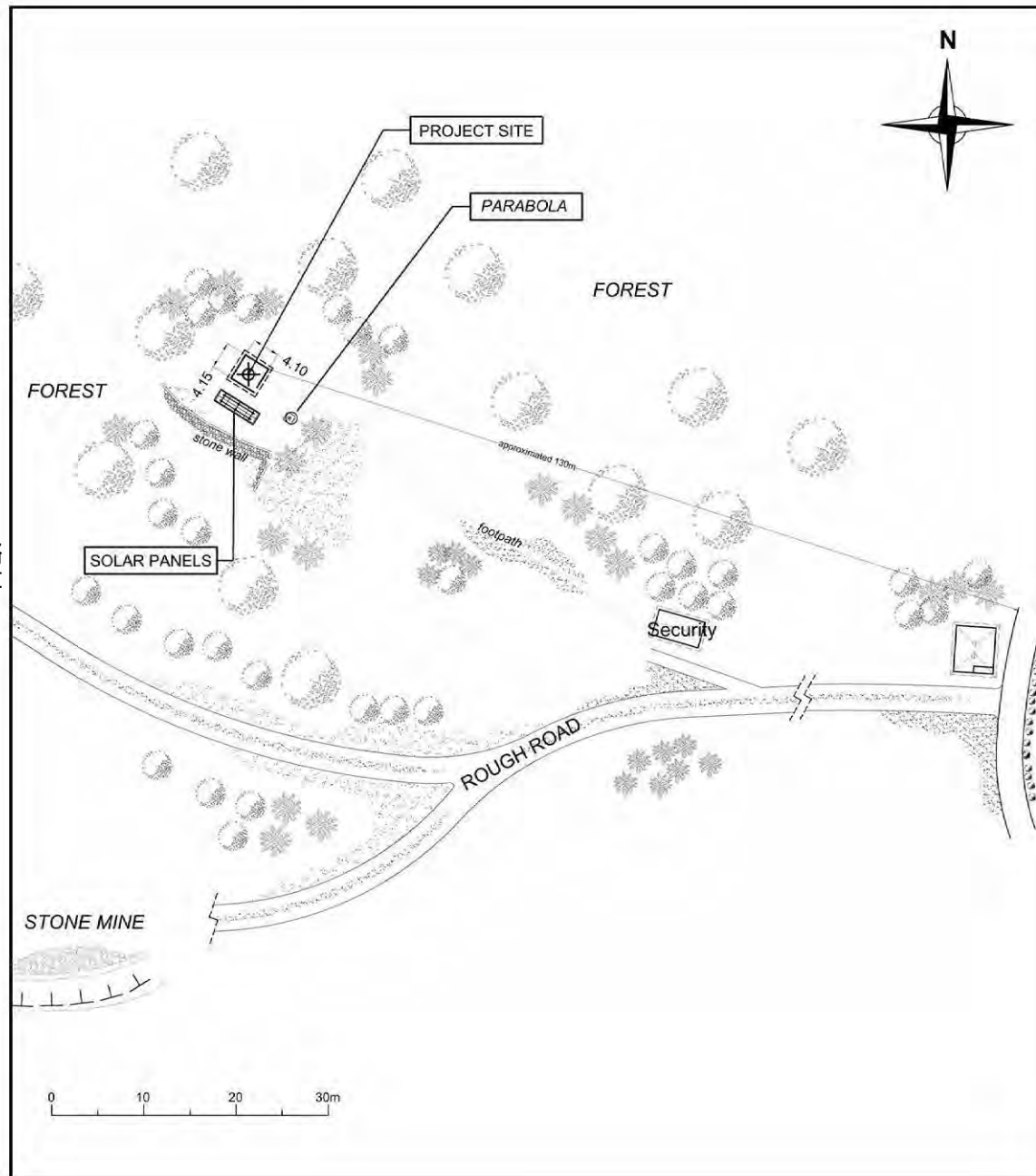

**LEGEND:**

- DTS : DATA TRANSFER SYSTEM
- AC : AC ACCELEROMETER
- CABLE ( DTS TO ANTENNA )      Horizontal cable length = 12m (Approx.)
- CABLE 1 ( AC TO DTS )      Horizontal cable length = 2m (Approx.)

TYPE 2

203

TELUK DALAM

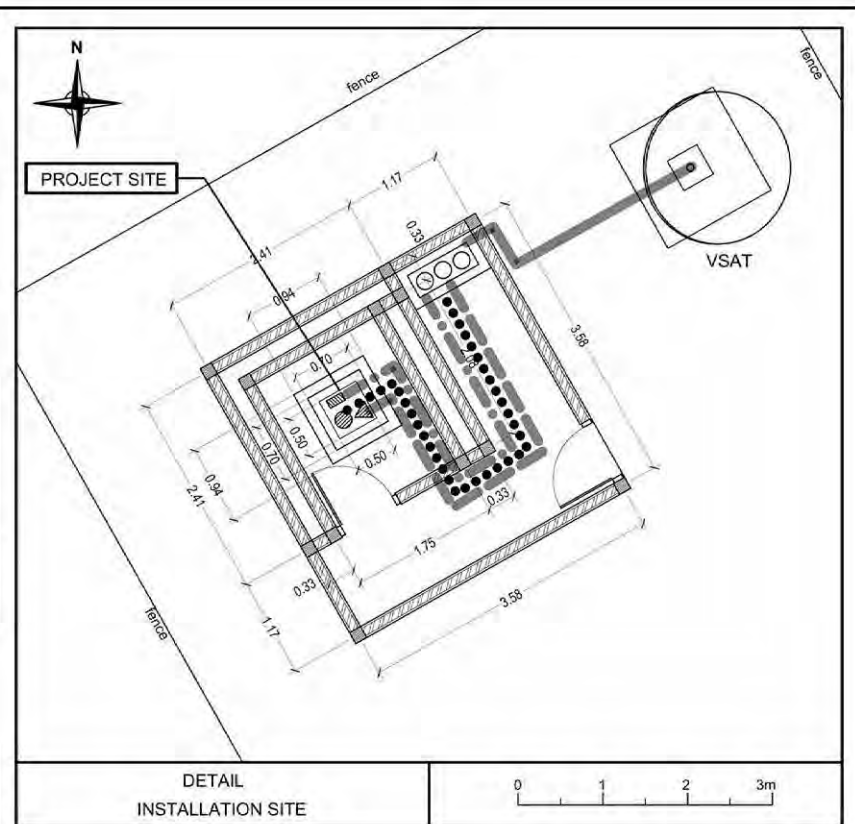
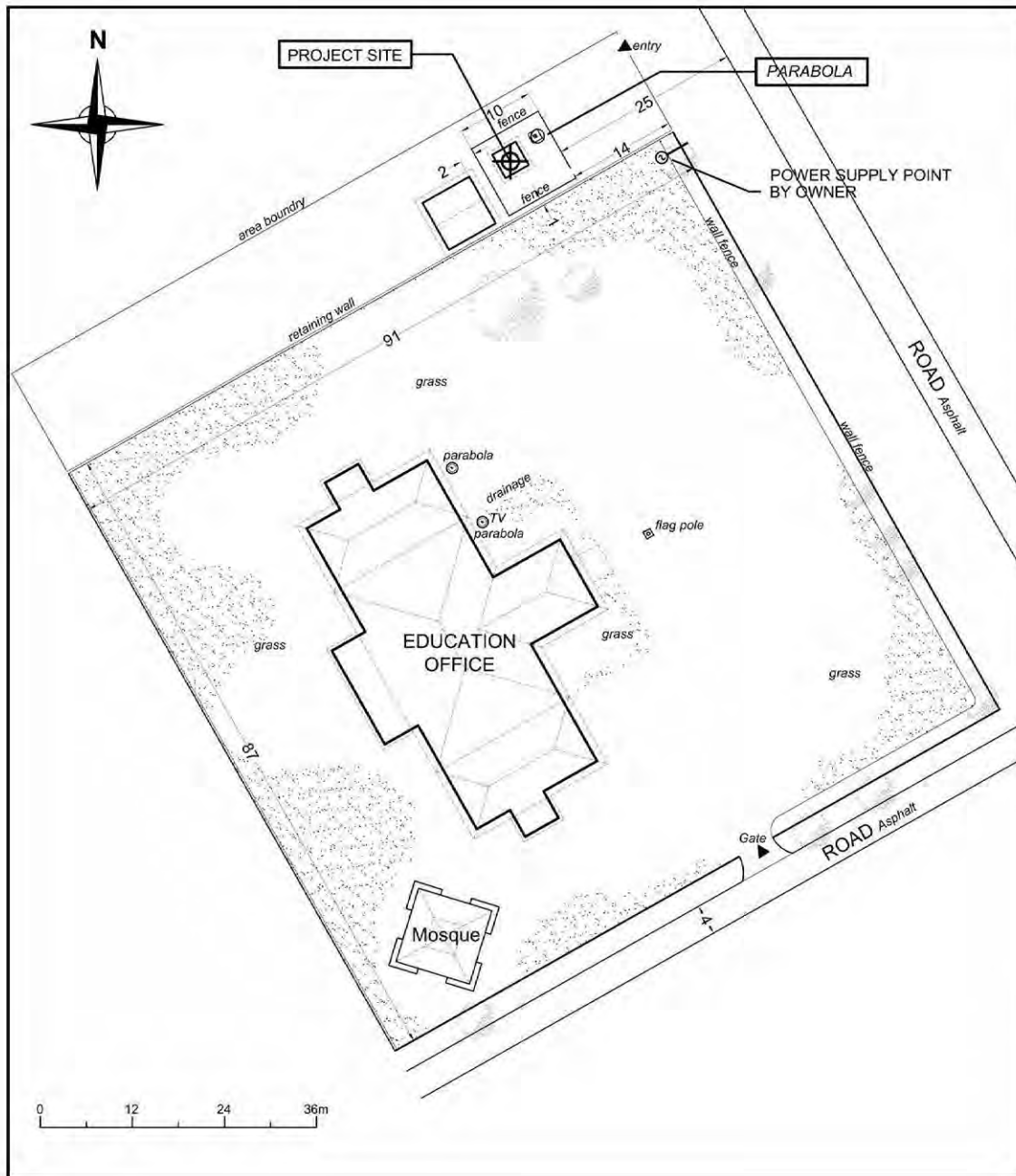

**LEGEND:**

- DTS : DATA TRANSFER SYSTEM
- AC : AC ACCELEROMETER
- BBS : BROADBAND SYSTEM
- BBAC : BROADBAND ACCELEROMETER
- CABLE ( DTS TO ANTENNA ) Horizontal cable length = 4m (Approx.)
- CABLE 1 ( AC TO DTS ) Horizontal cable length = 6m (Approx.)
- CABLE 2 (BBS TO DTS) Horizontal cable length = 6m (Approx.)
- CABLE 3 (BBAC TO DTS) Horizontal cable length = 6m (Approx.)

TYPE 3

204

SIMPANG EMPAT

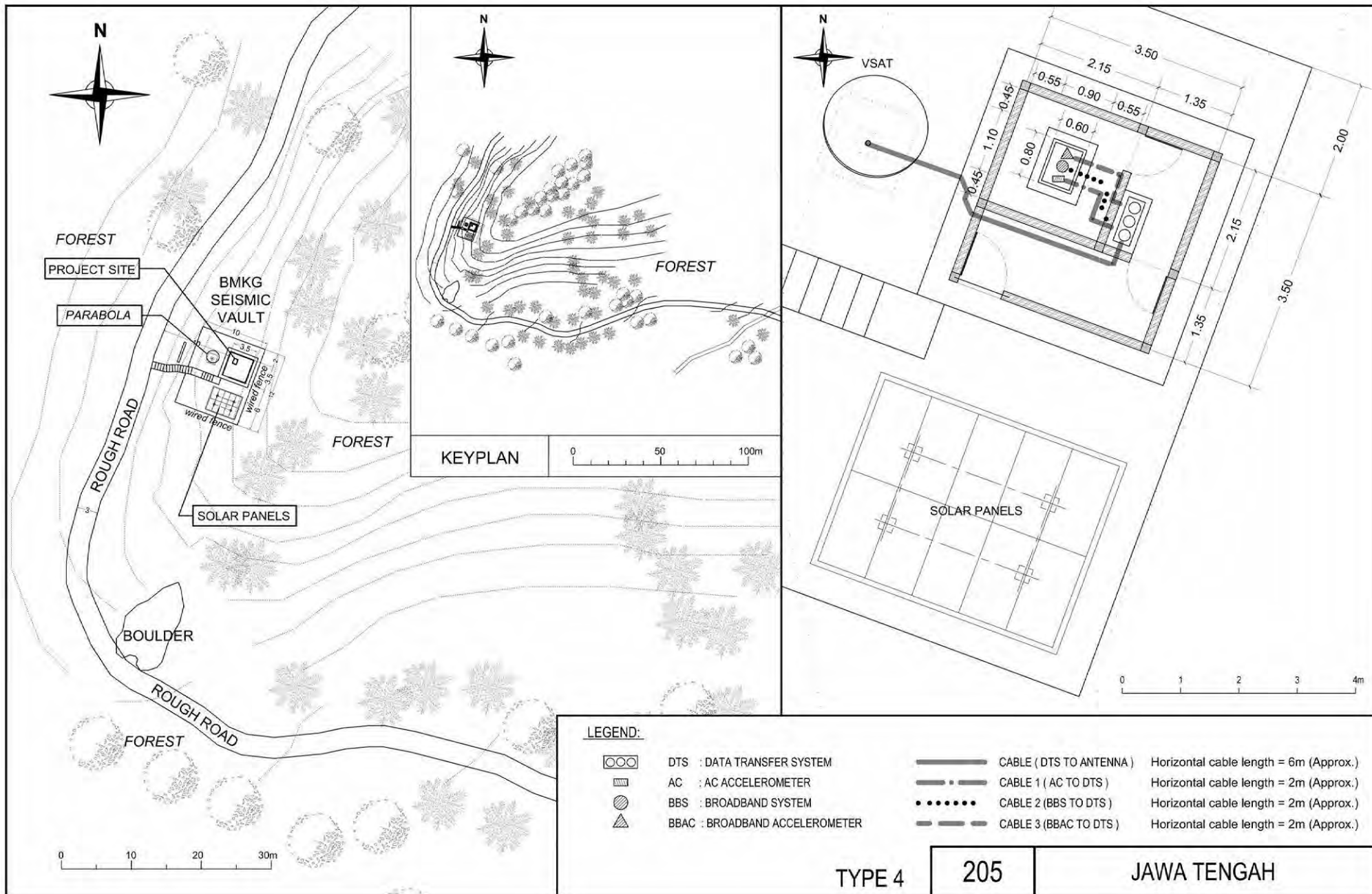

TYPE 4

205

JAWA TENGAH

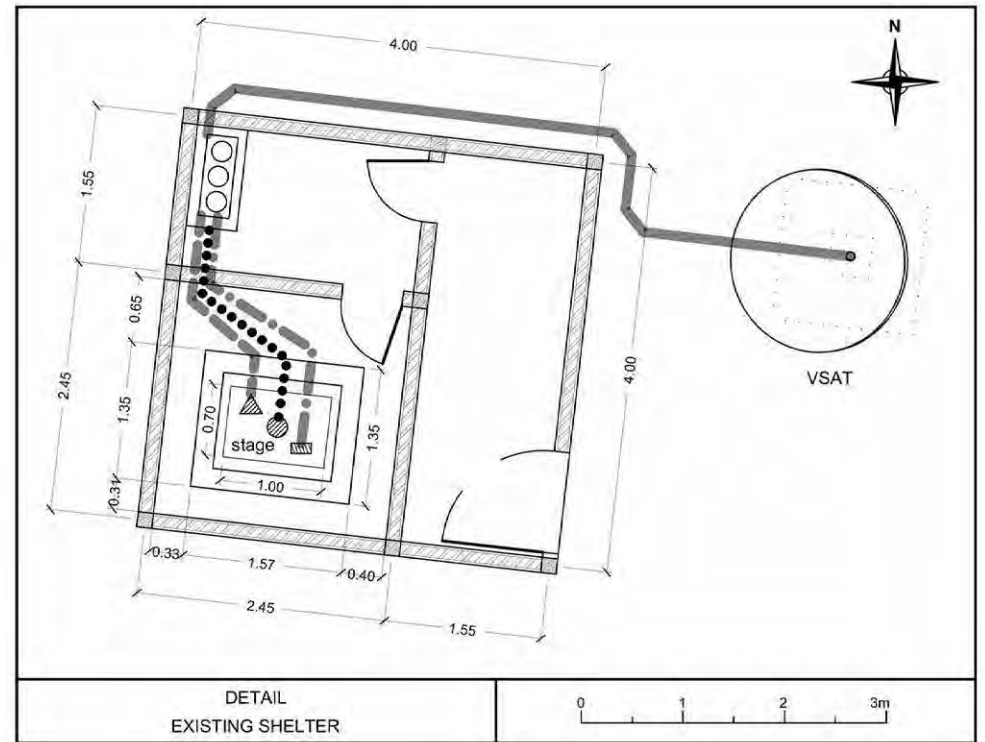
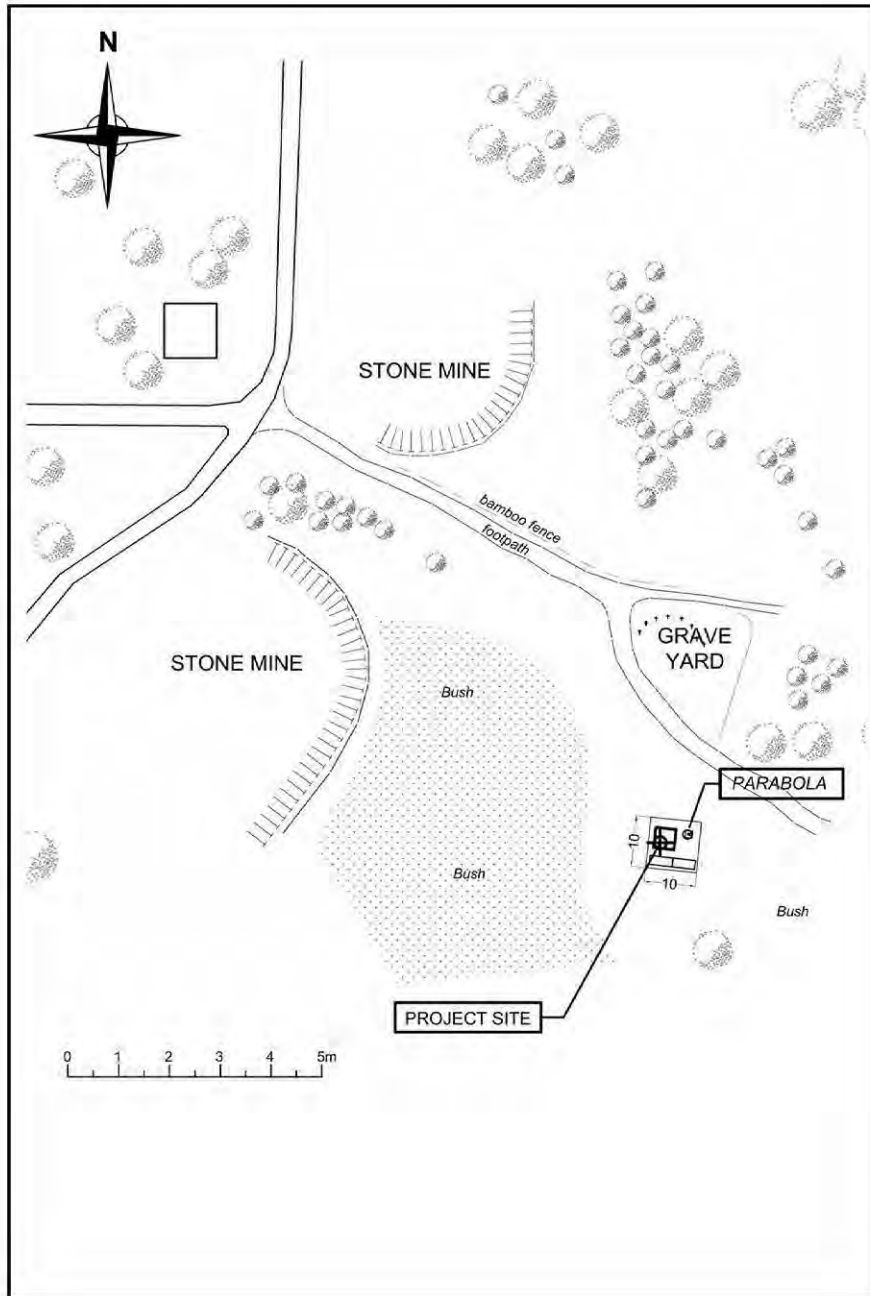

LEGEND:

- DTS : DATA TRANSFER SYSTEM
- AC : AC ACCELEROMETER
- BBS : BROADBAND SYSTEM
- BBAC : BROADBAND ACCELEROMETER
- CABLE ( DTS TO ANTENNA )    Horizontal cable length = 8m (Approx.)
- CABLE 1 ( AC TO DTS )        Horizontal cable length = 3m (Approx.)
- CABLE 2 ( BBS TO DTS )       Horizontal cable length = 3m (Approx.)
- CABLE 3 ( BBAC TO DTS )      Horizontal cable length = 3m (Approx.)

TYPE 4

206

MOROTAI

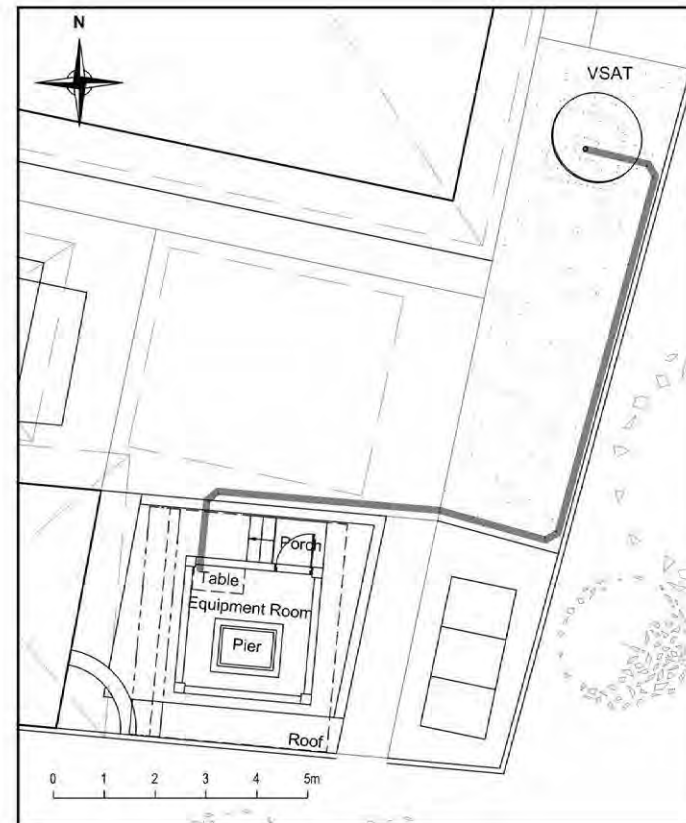
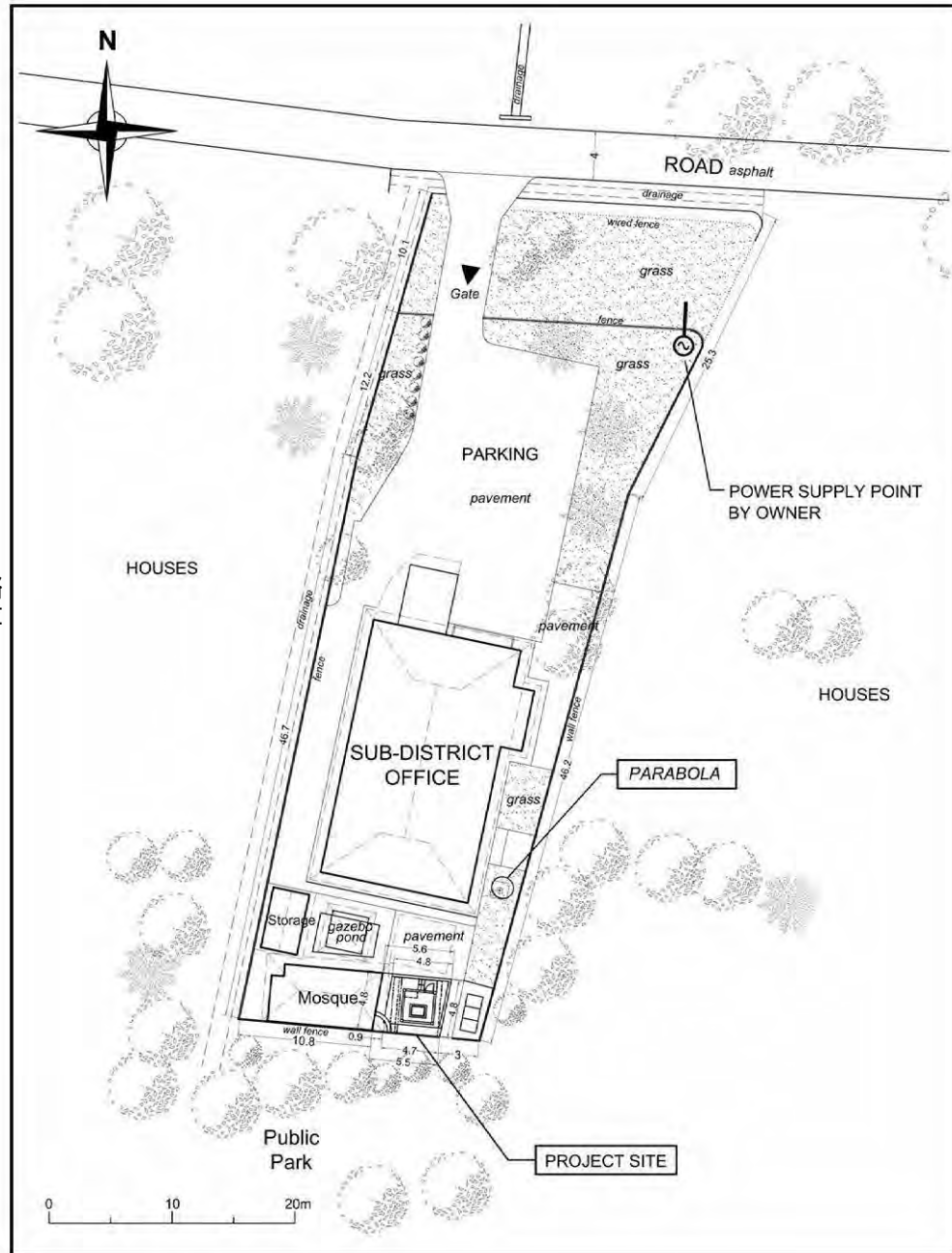

LEGEND:

— CABLE ( DATA TRANSFER SYSTEM TO ANTENNA ) Horizontal cable length = 18m (Approx.)

301

JOGLO

TYPE 1

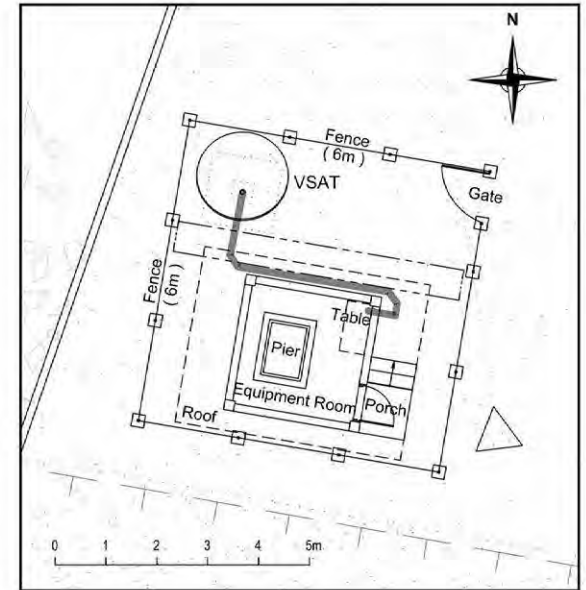
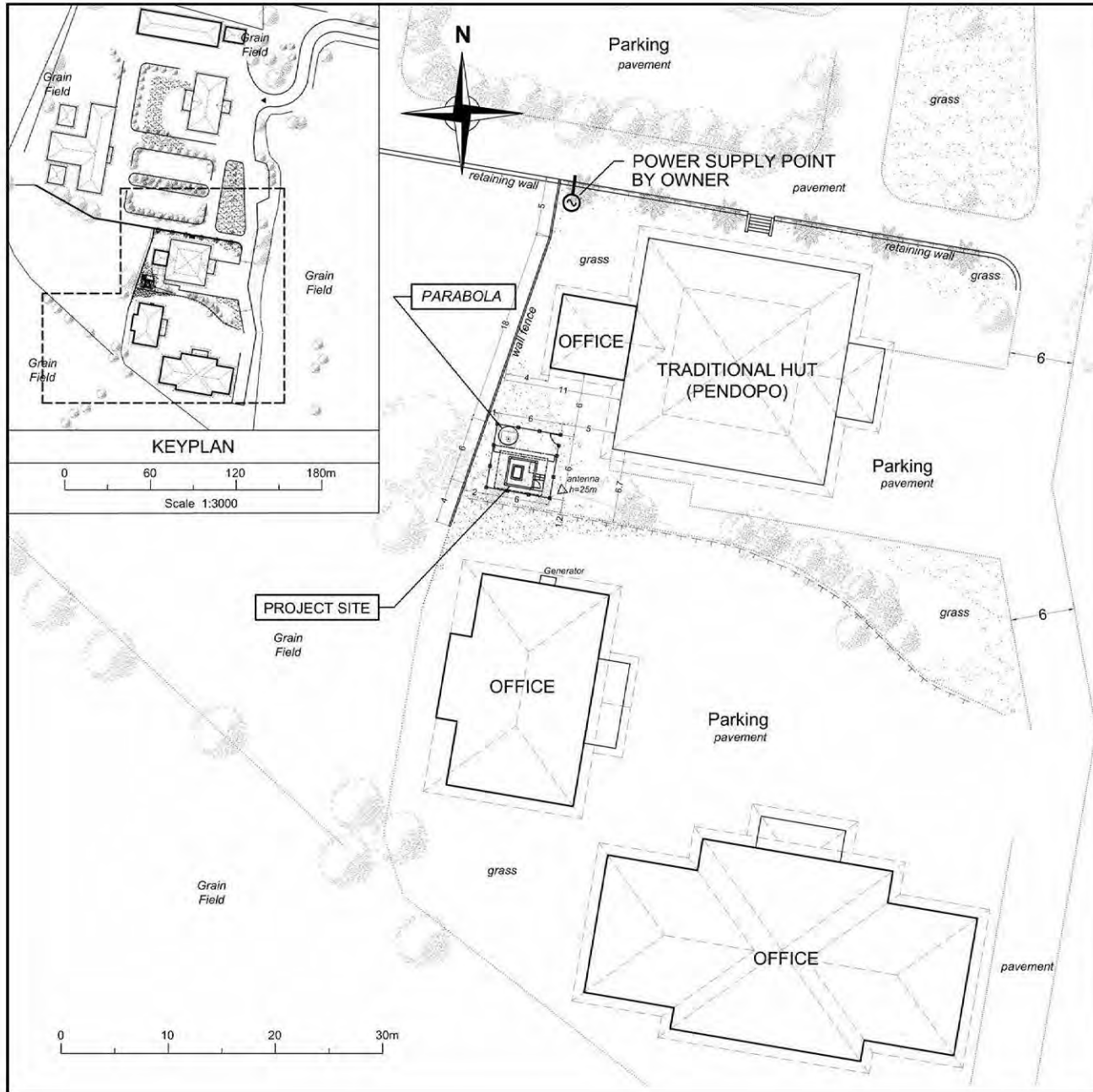

LEGEND:

- CABLE (DATA TRANSFER SYSTEM TO ANTENNA)  
Horizontal cable length = 6m (Approx.)

306

BADUNG

TYPE 1

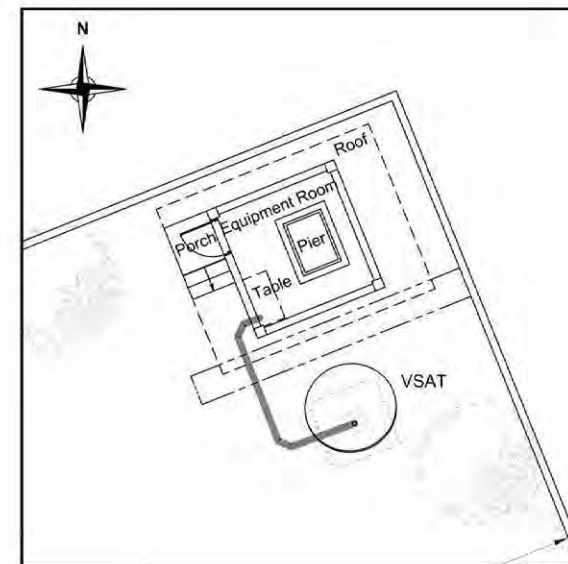
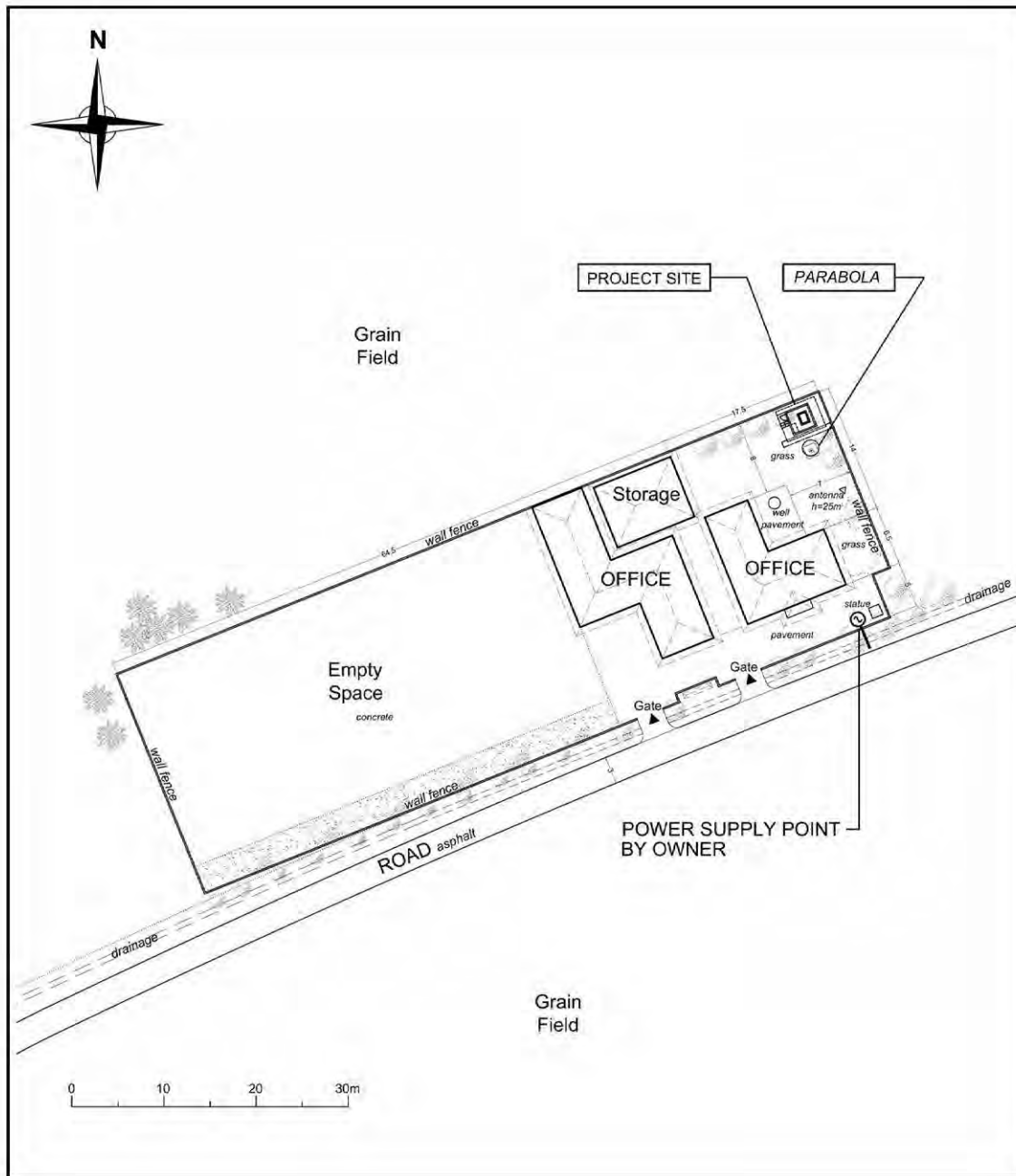

LEGEND:

— CABLE (DATA TRANSFER SYSTEM TO ANTENNA)  
Horizontal cable length = 5m (Approx.)

TYPE 1

307

TABANAN

資料 7-87

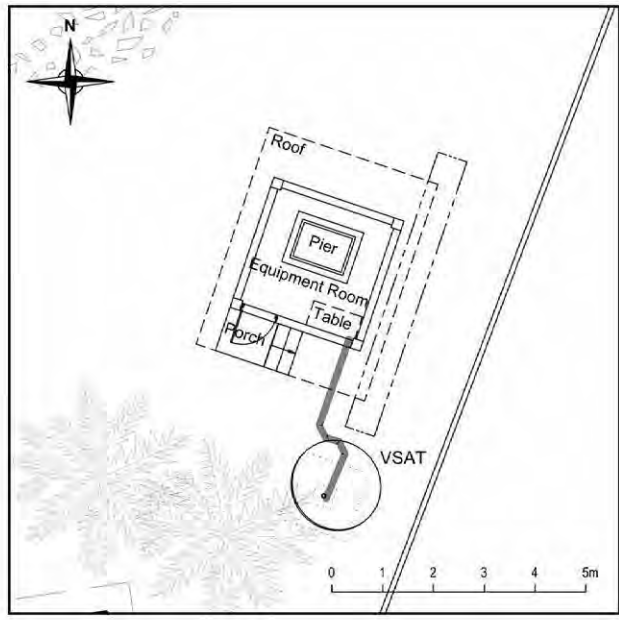
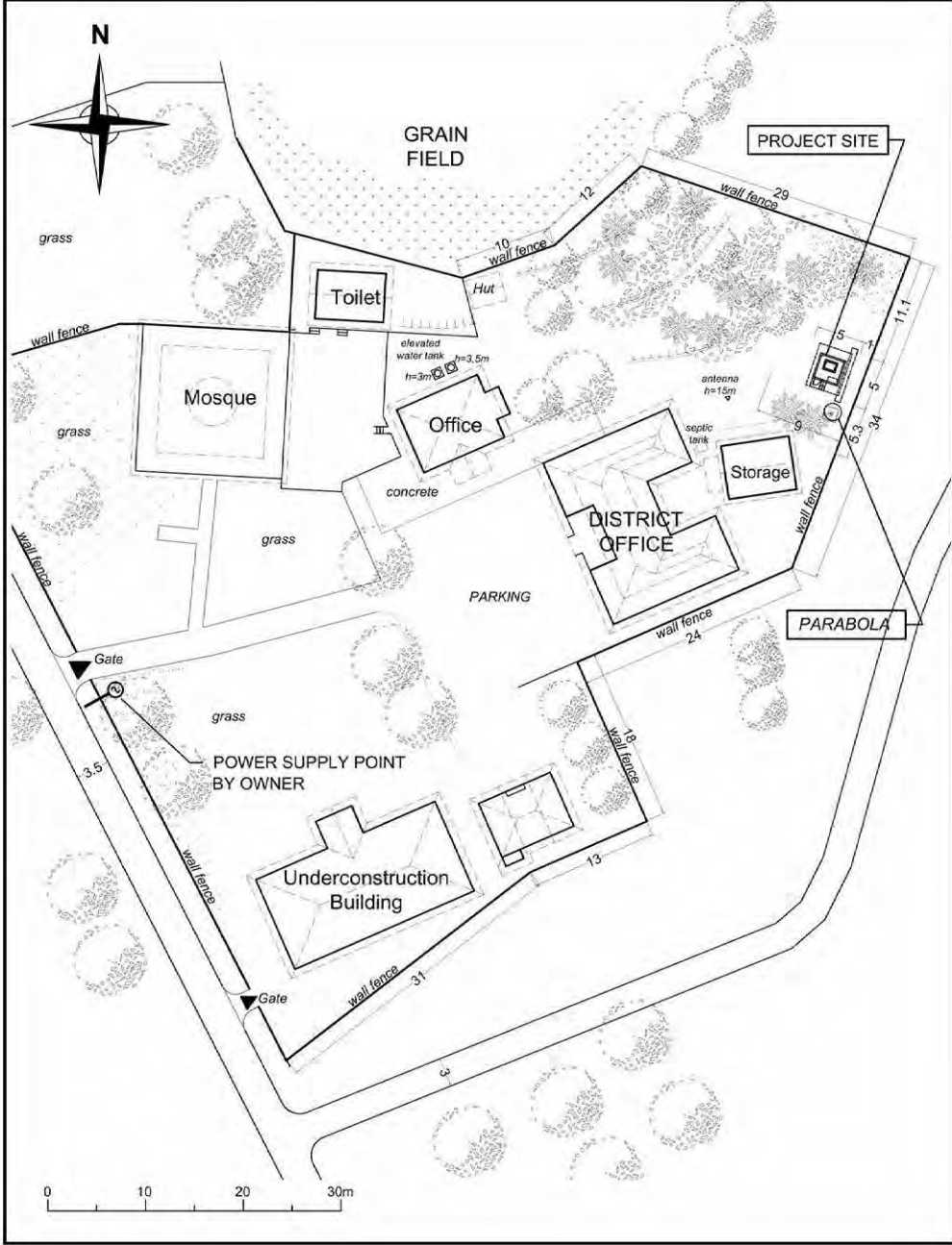

LEGEND:  
 ——— CABLE (DATA TRANSFER SYSTEM TO ANTENNA) Horizontal cable length = 4m (Approx.)

309

ANYER

TYPE 1



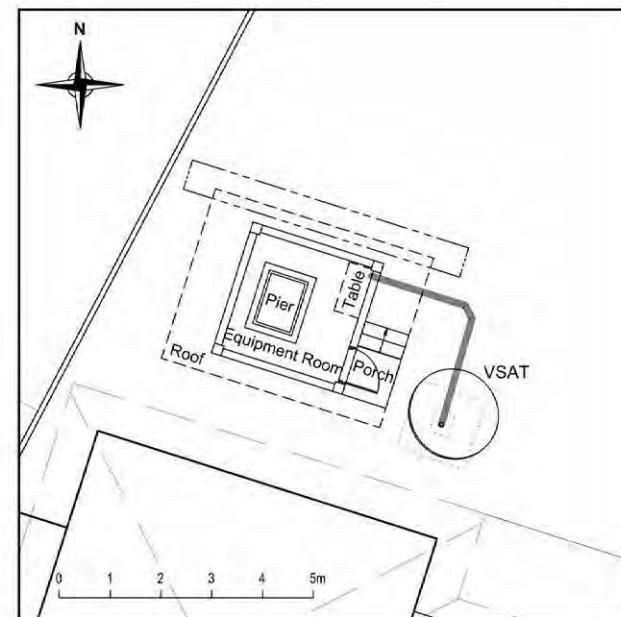
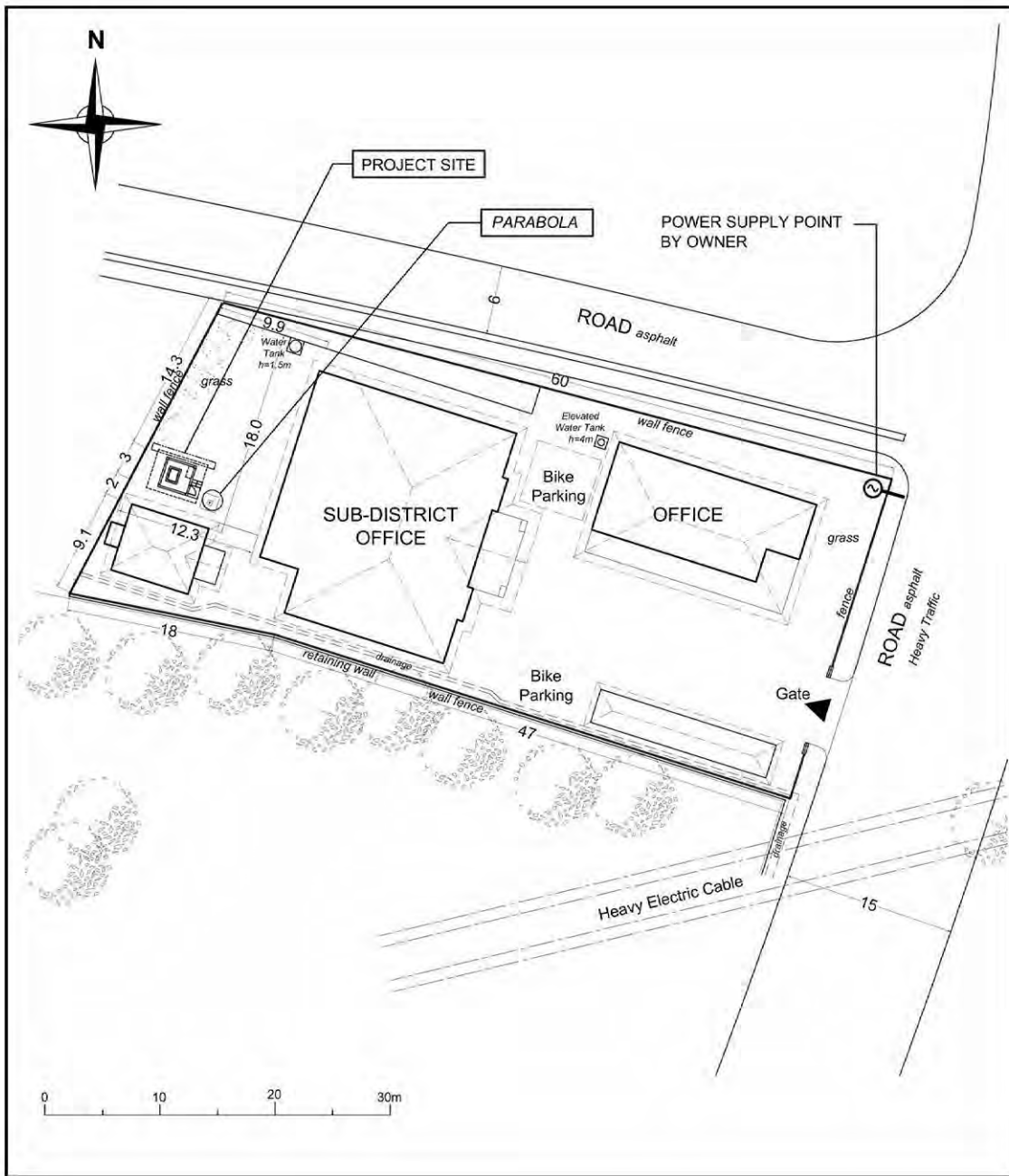

LEGEND:

— CABLE (DATA TRANSFER SYSTEM TO ANTENNA) Horizontal cable length = 5m (Approx.)

TYPE 1

310

GUNUNG SUGIH

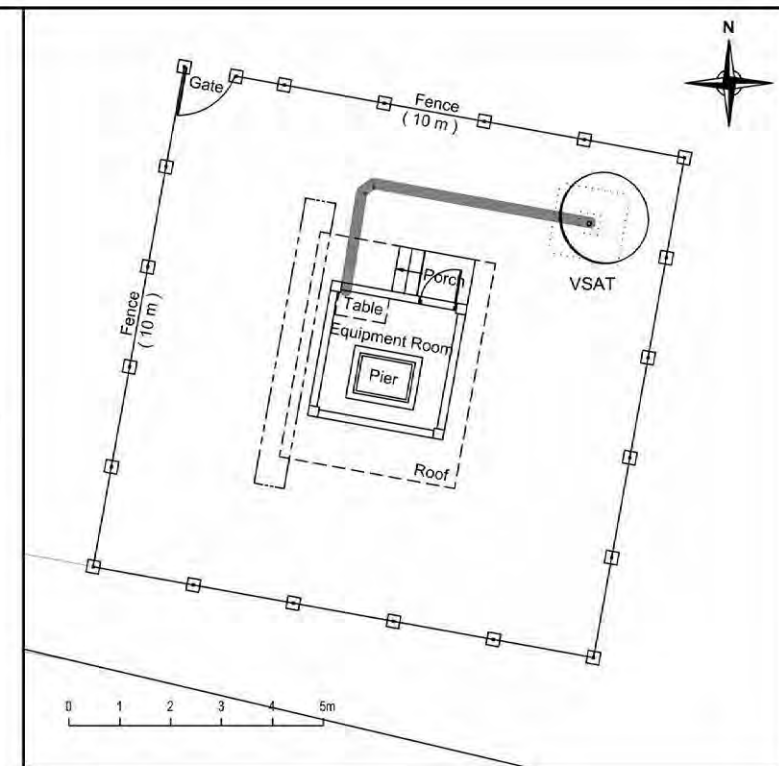
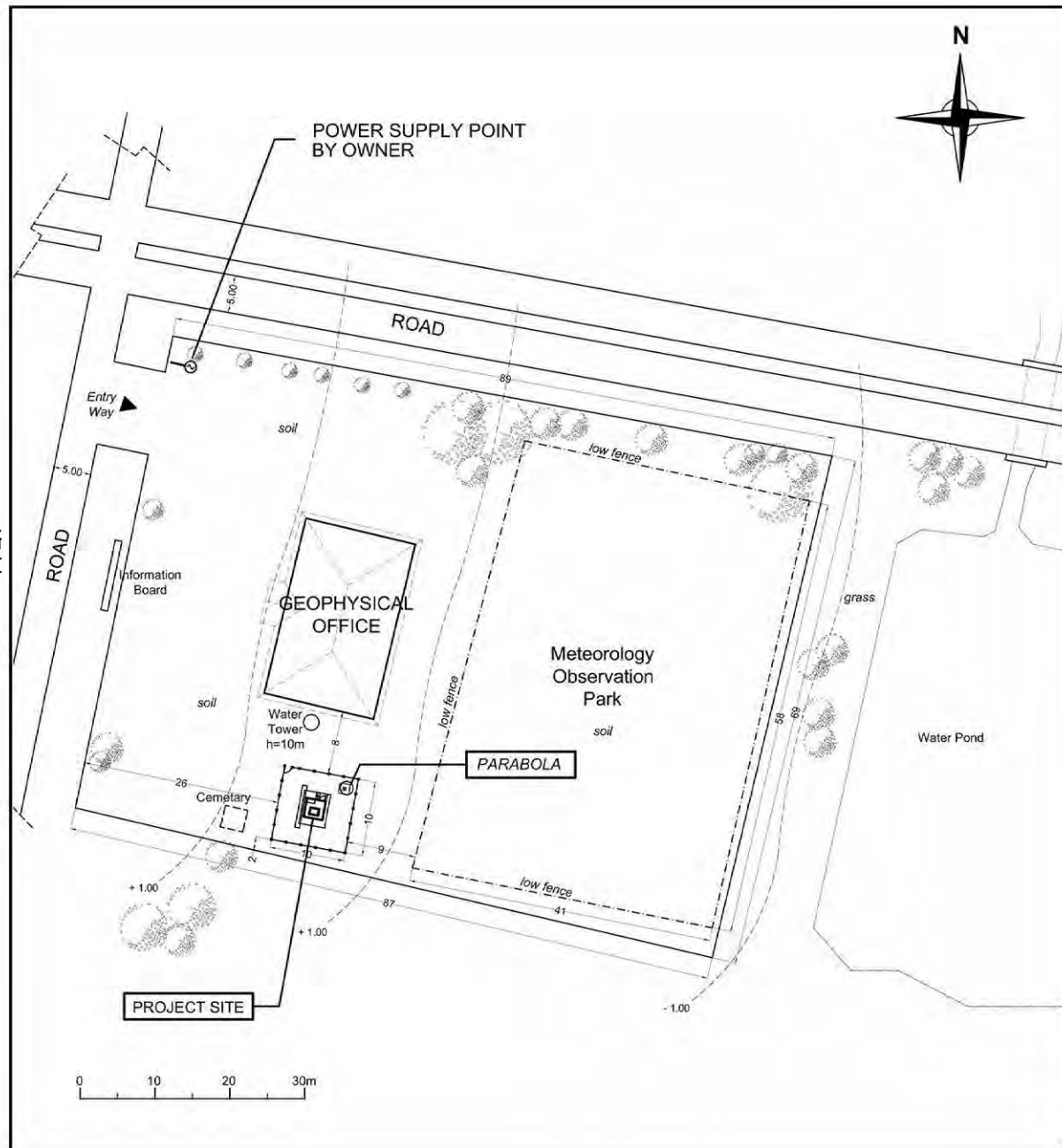

LEGEND:

-  CABLE (DATA TRANSFER SYSTEM TO ANTENNA)  
Horizontal cable length = 7m (Approx.)

TYPE 1

312

KOBA

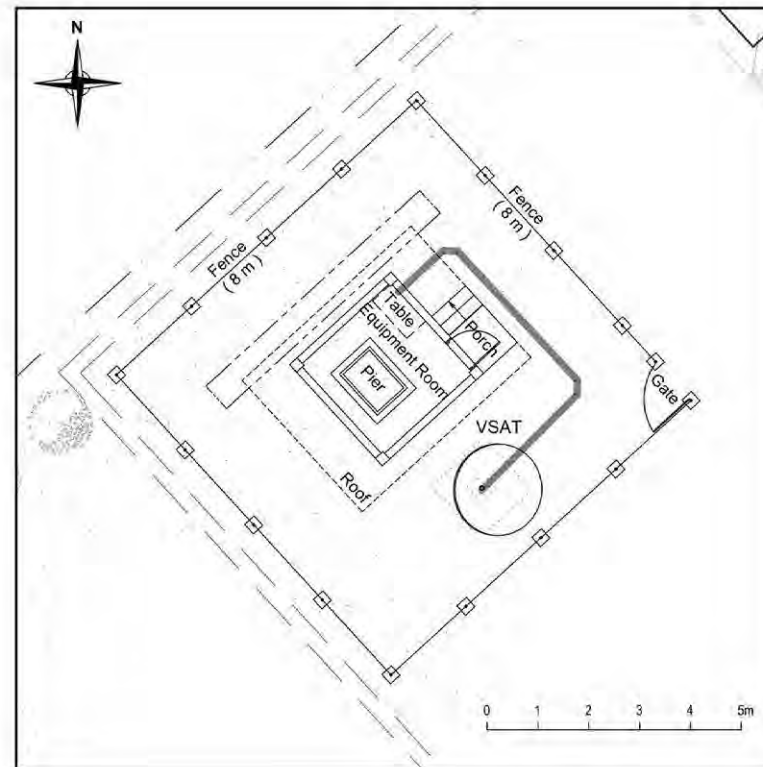
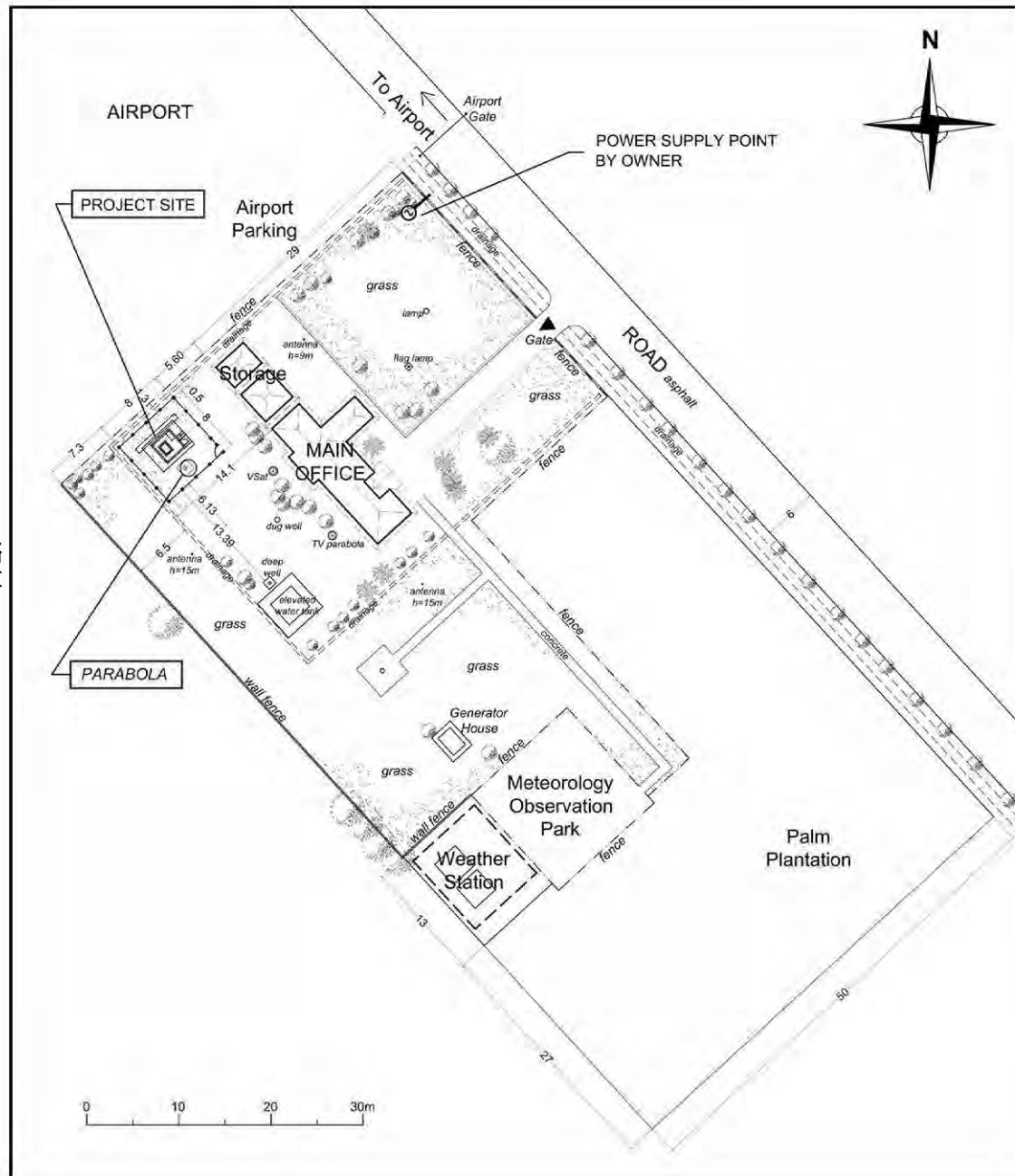

LEGEND:

— CABLE (DATA TRANSFER SYSTEM TO ANTENNA) Horizontal cable length = 8m (Approx.)

TYPE 1

313

PINANGSORI SIBOLGA

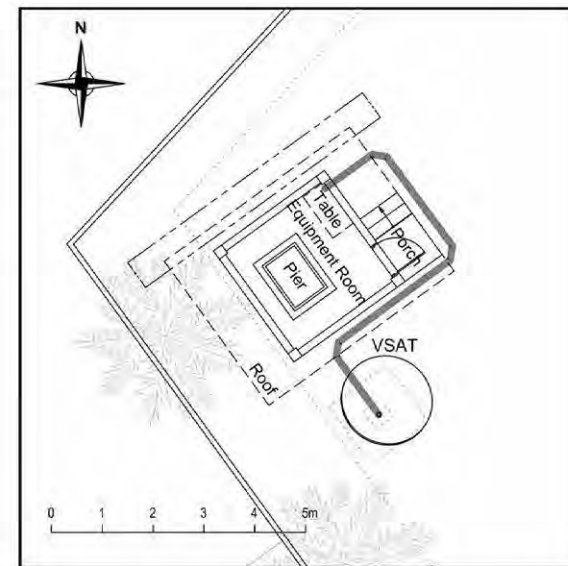
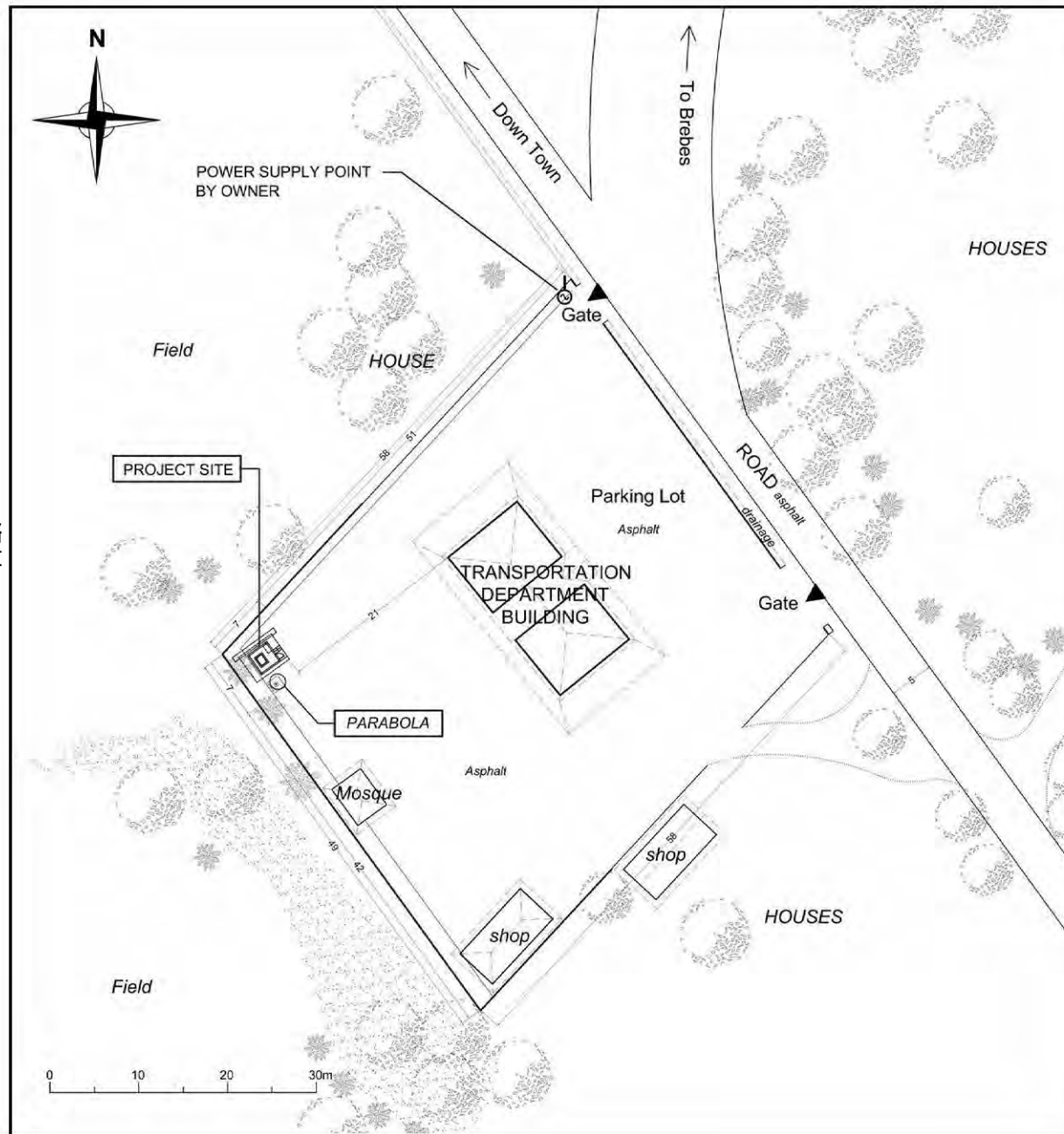

LEGEND:

-  CABLE (DATA TRANSFER SYSTEM TO ANTENNA)
- Horizontal cable length = 9m (Approx.)

TYPE 1

317

BUMIAYU

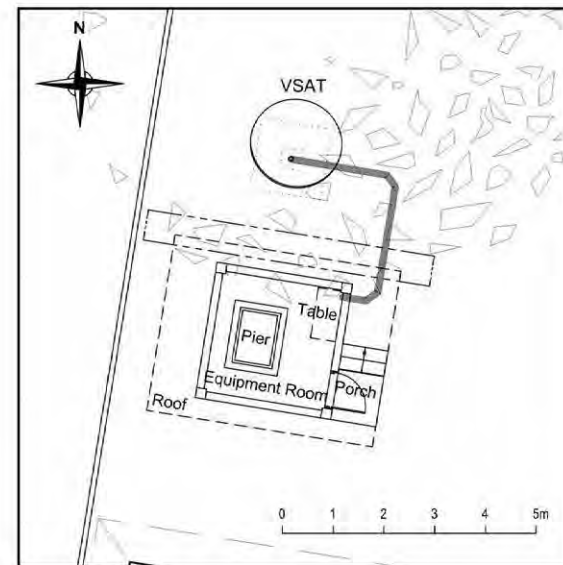
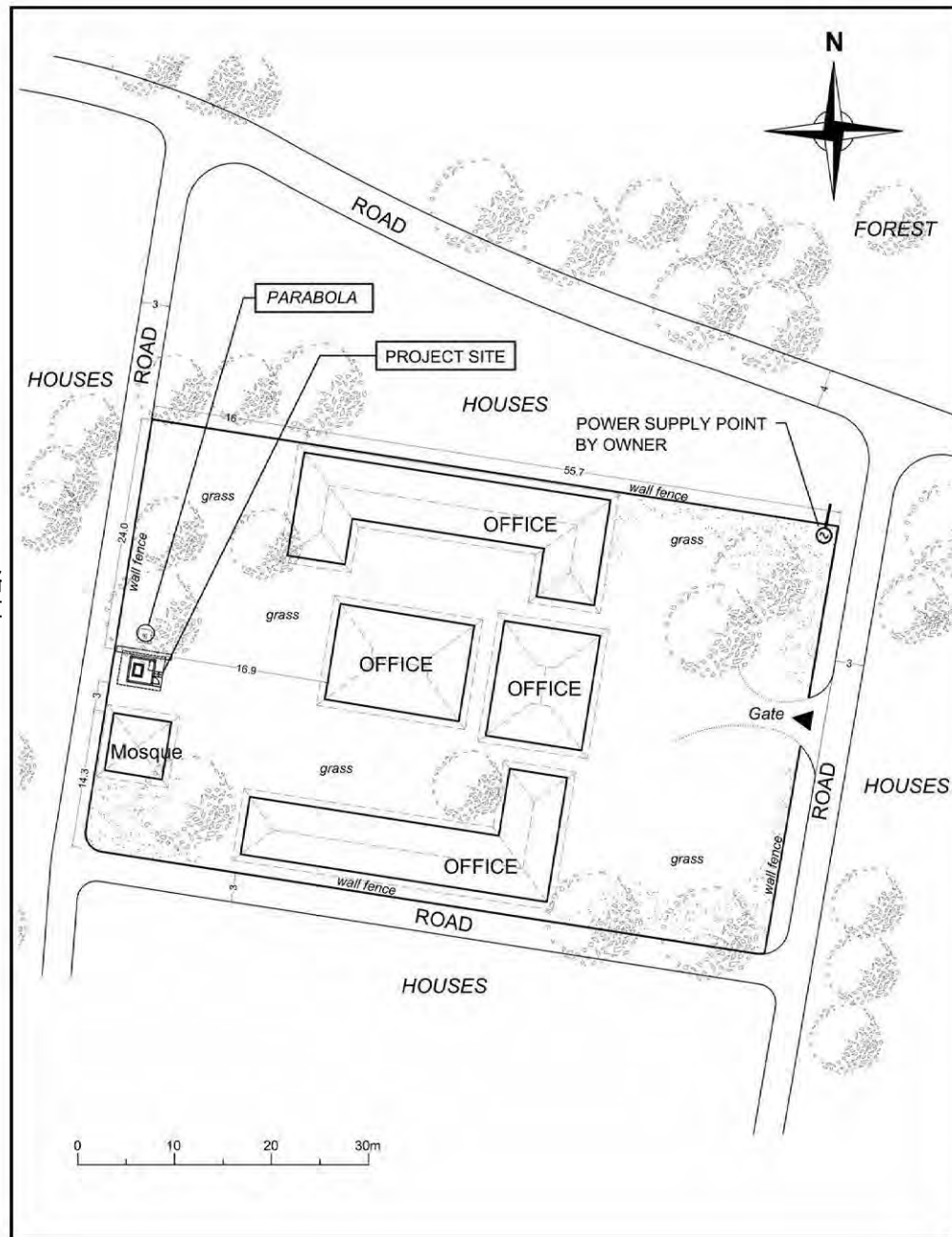

LEGEND:

- CABLE (DATA TRANSFER SYSTEM TO ANTENNA)  
Horizontal cable length = 6m (Approx.)

TYPE 1

318

PUNDONG

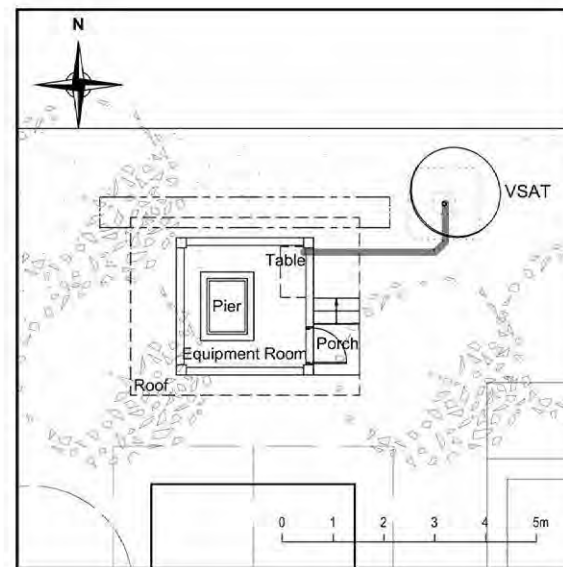
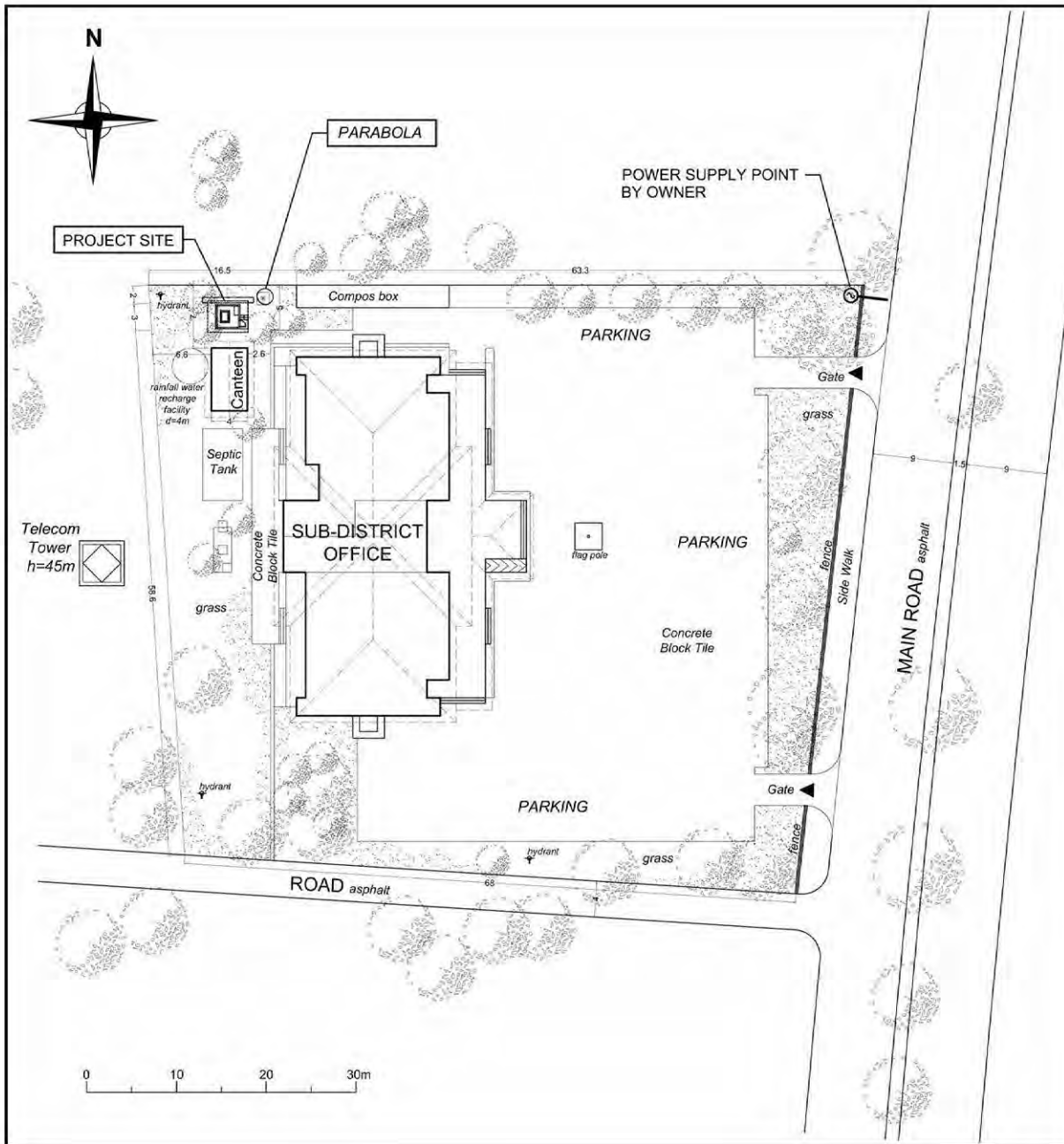

**LEGEND:**

— CABLE (DATA TRANSFER SYSTEM TO ANTENNA)  
Horizontal cable length = 4m (Approx.)

TYPE 1

320

PULOGADUNG