

卷末資料 7
施設設置計画図

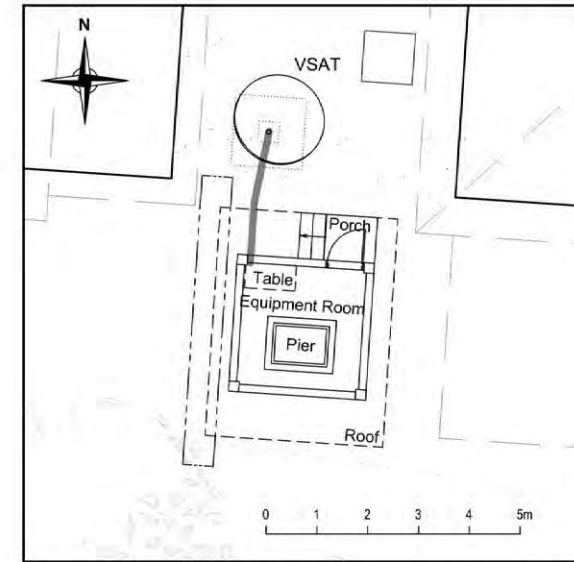
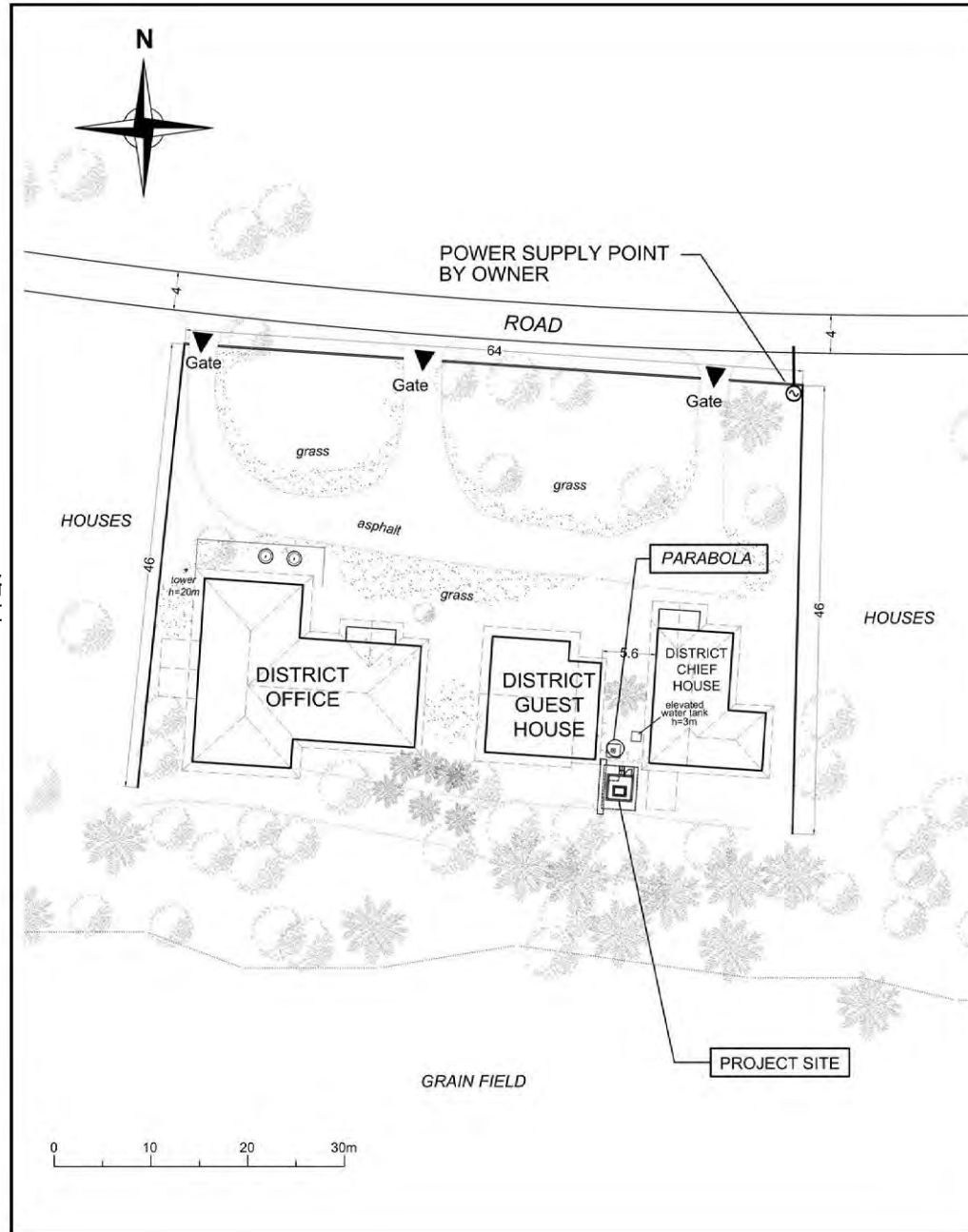

LEGEND:

— CABLE (DATA TRANSFER SYSTEM TO ANTENNA) Horizontal cable length = 3m (Approx.)

TYPE 1

1

TEGALBULEUD

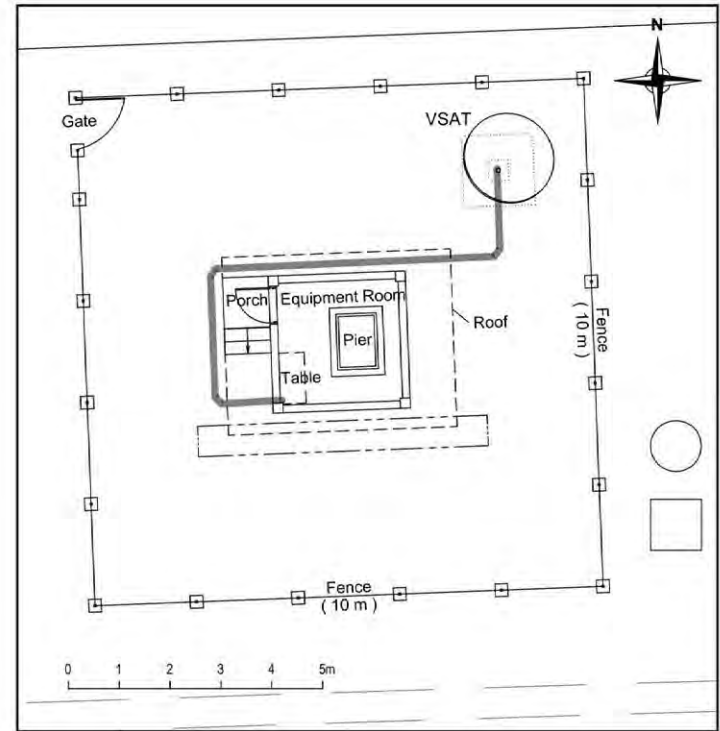
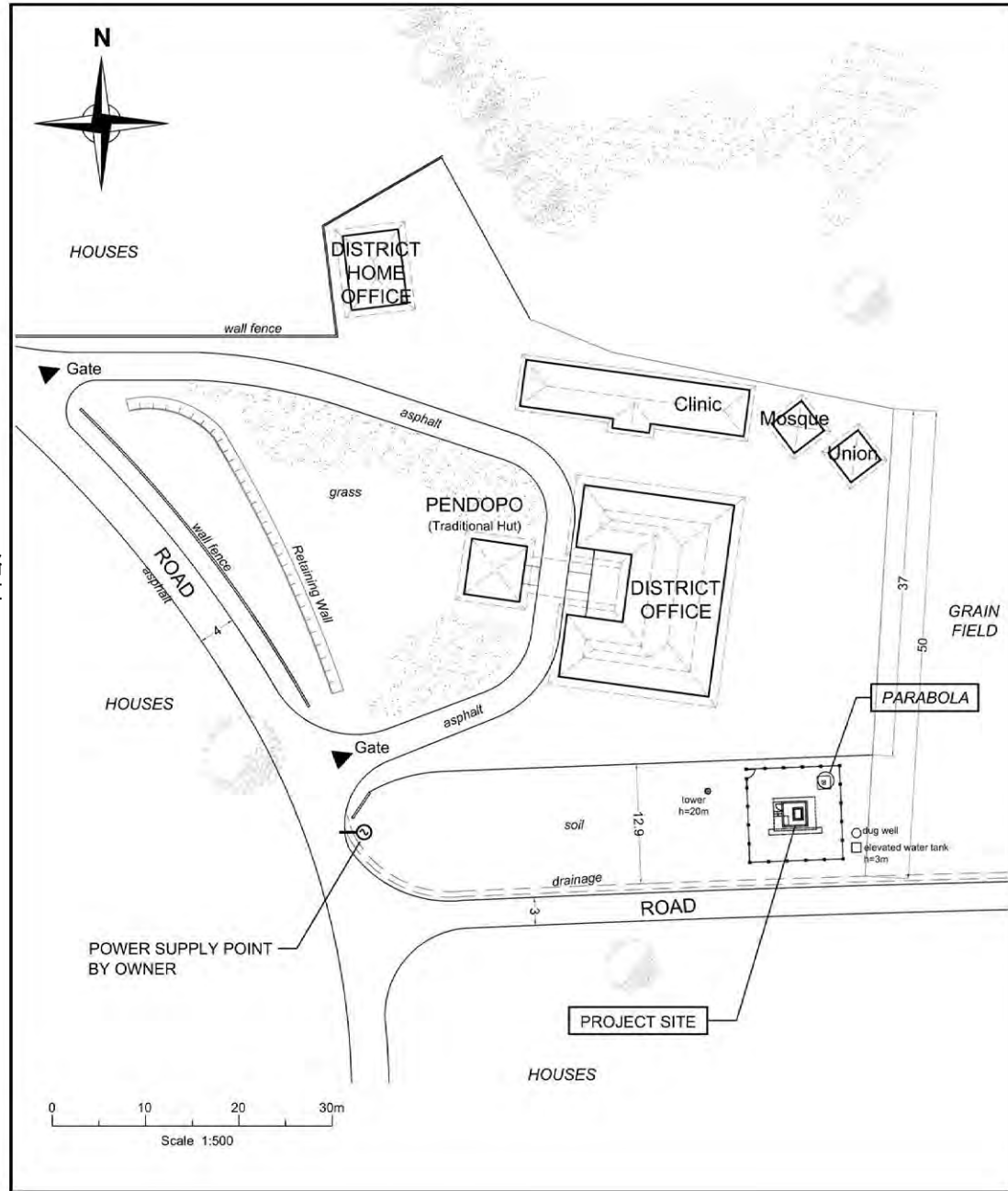

LEGEND:

— CABLE (DATA TRANSFER SYSTEM TO ANTENNA) Horizontal cable length = 12m (Approx.)

TYPE 1

2

SAGARANTEN

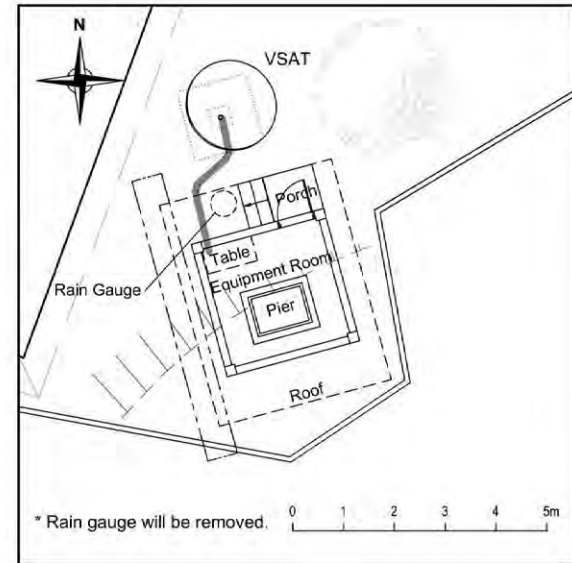
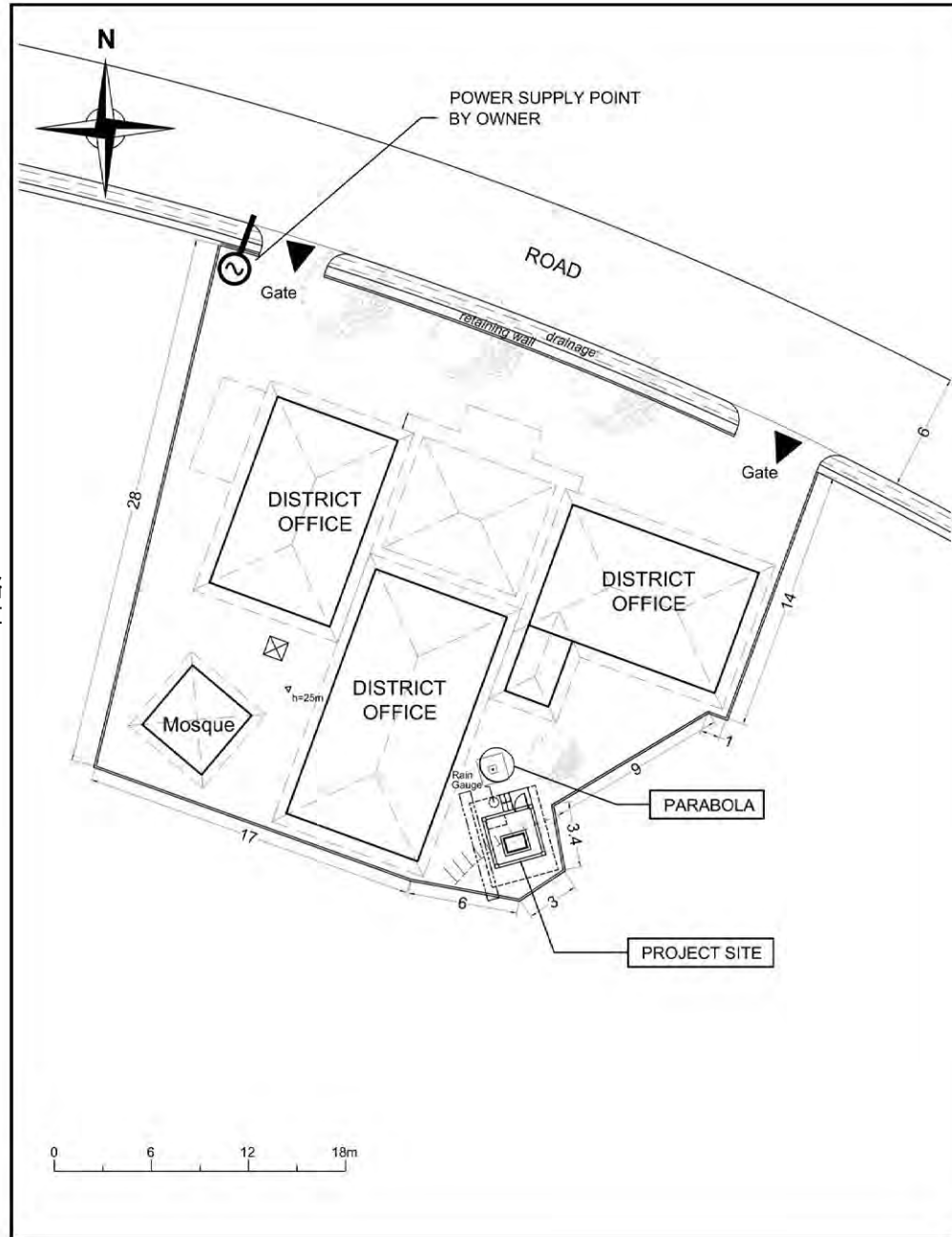

LEGEND:

— CABLE (DATA TRANSFER SYSTEM TO ANTENNA) Horizontal cable length = 3m (Approx.)

TYPE 1

6

LENGKONG

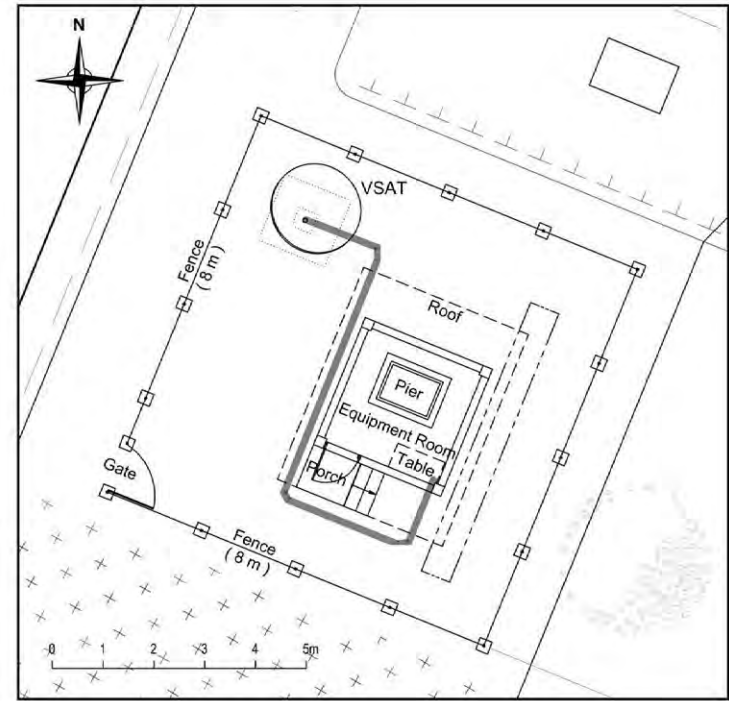
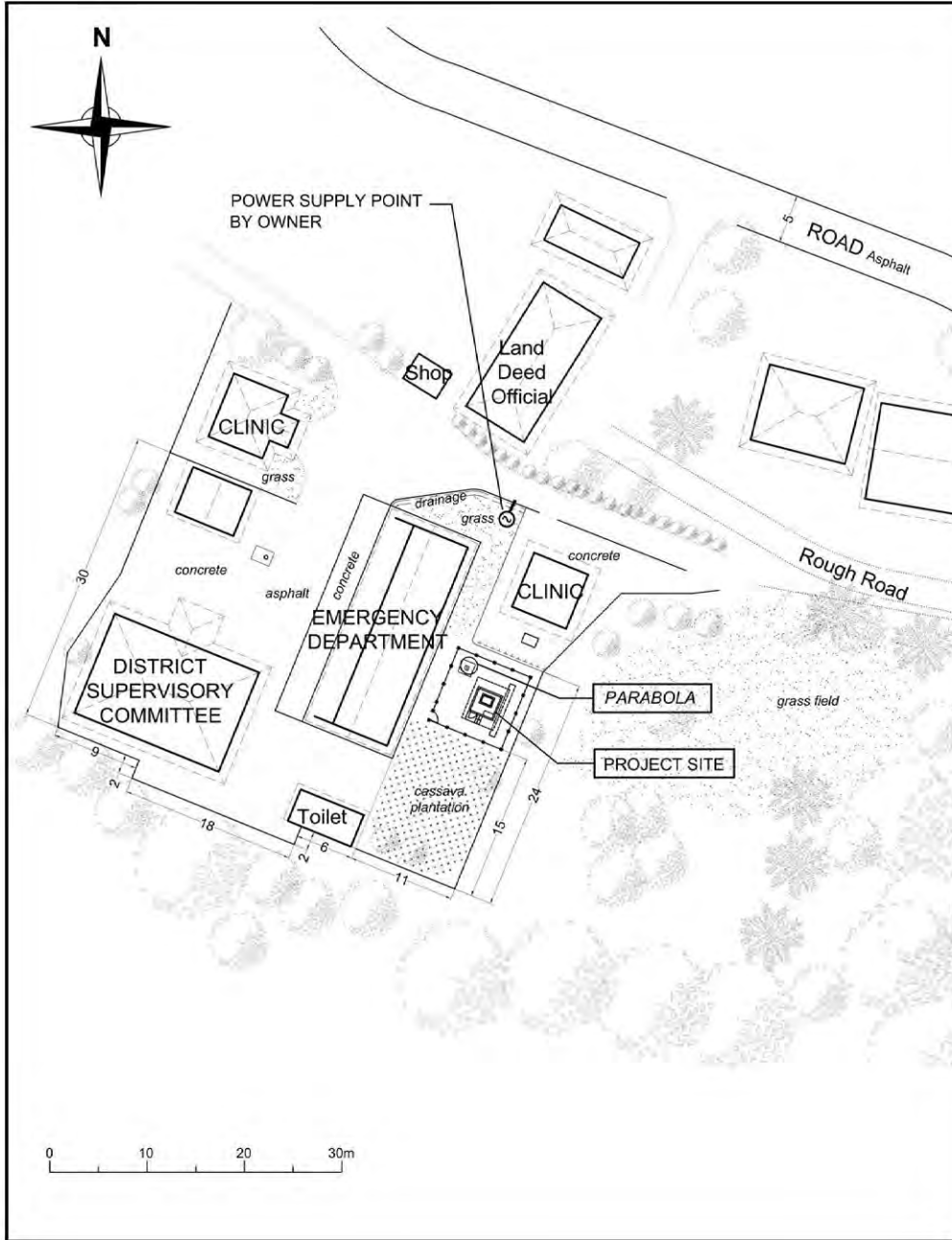

LEGEND:

— CABLE (DATA TRANSFER SYSTEM TO ANTENNA) Horizontal cable length = 11m (Approx.)

TYPE 1

7

KALAPA NUNGGAL

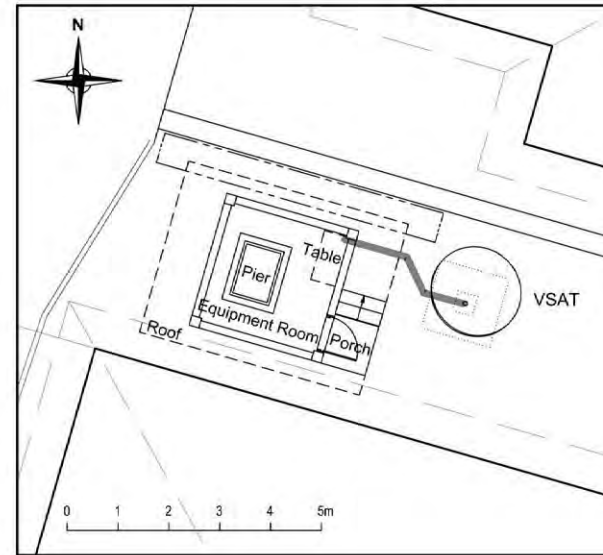
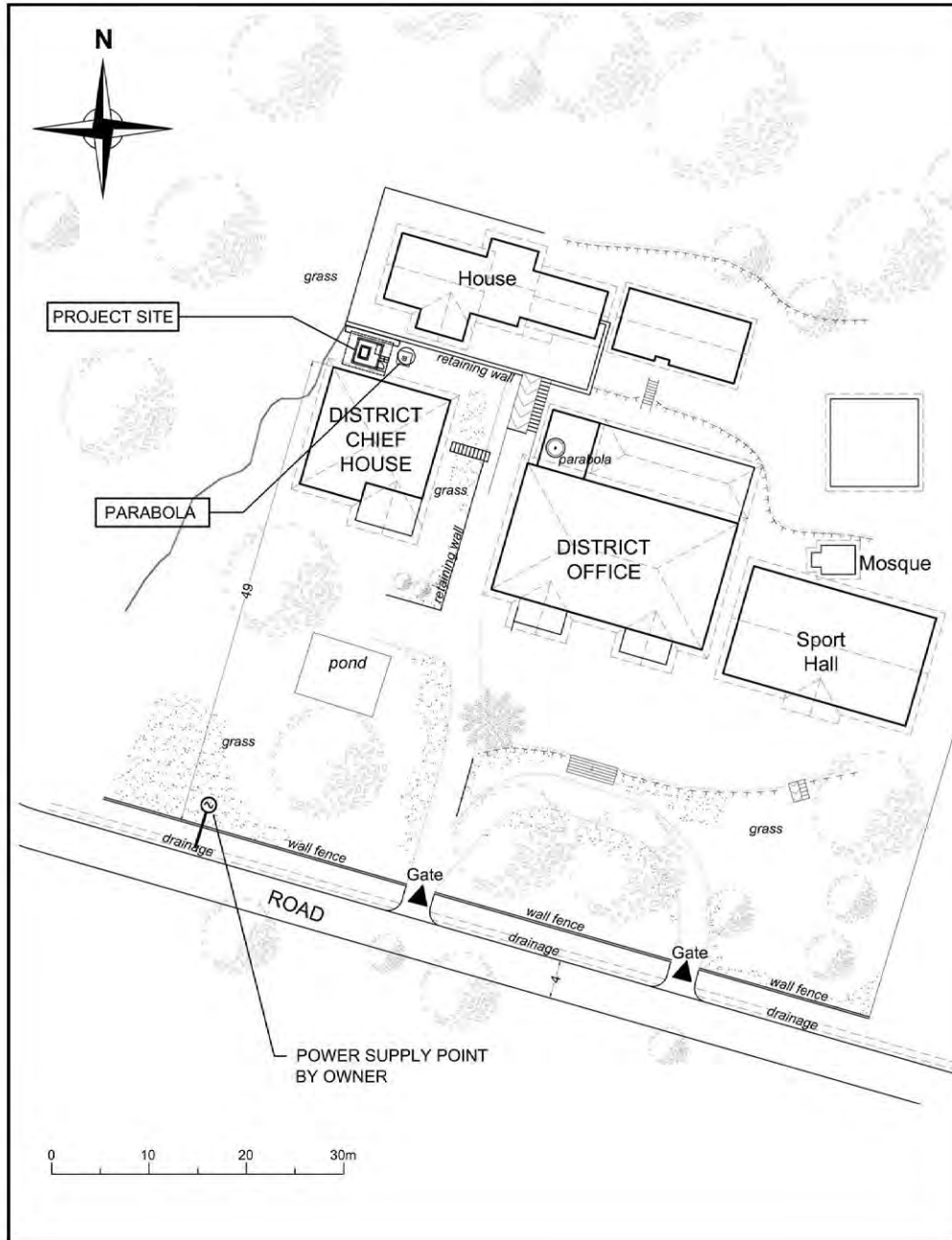

LEGEND:

— CABLE (DATA TRANSFER SYSTEM TO ANTENNA) Horizontal cable length = 3m (Approx.)

TYPE 1

8

KADUDAMPIT

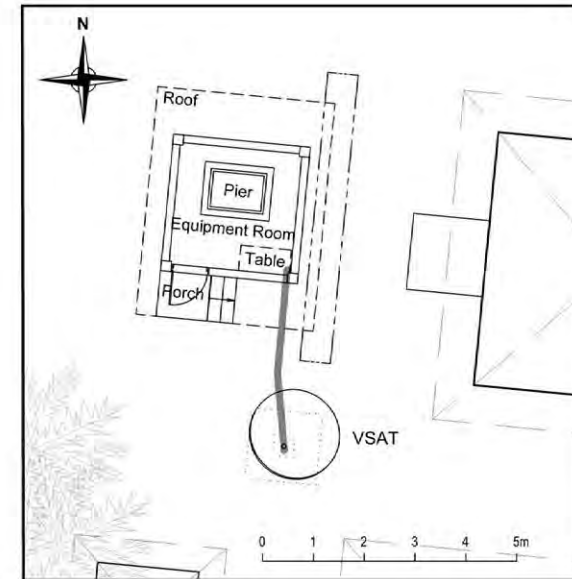
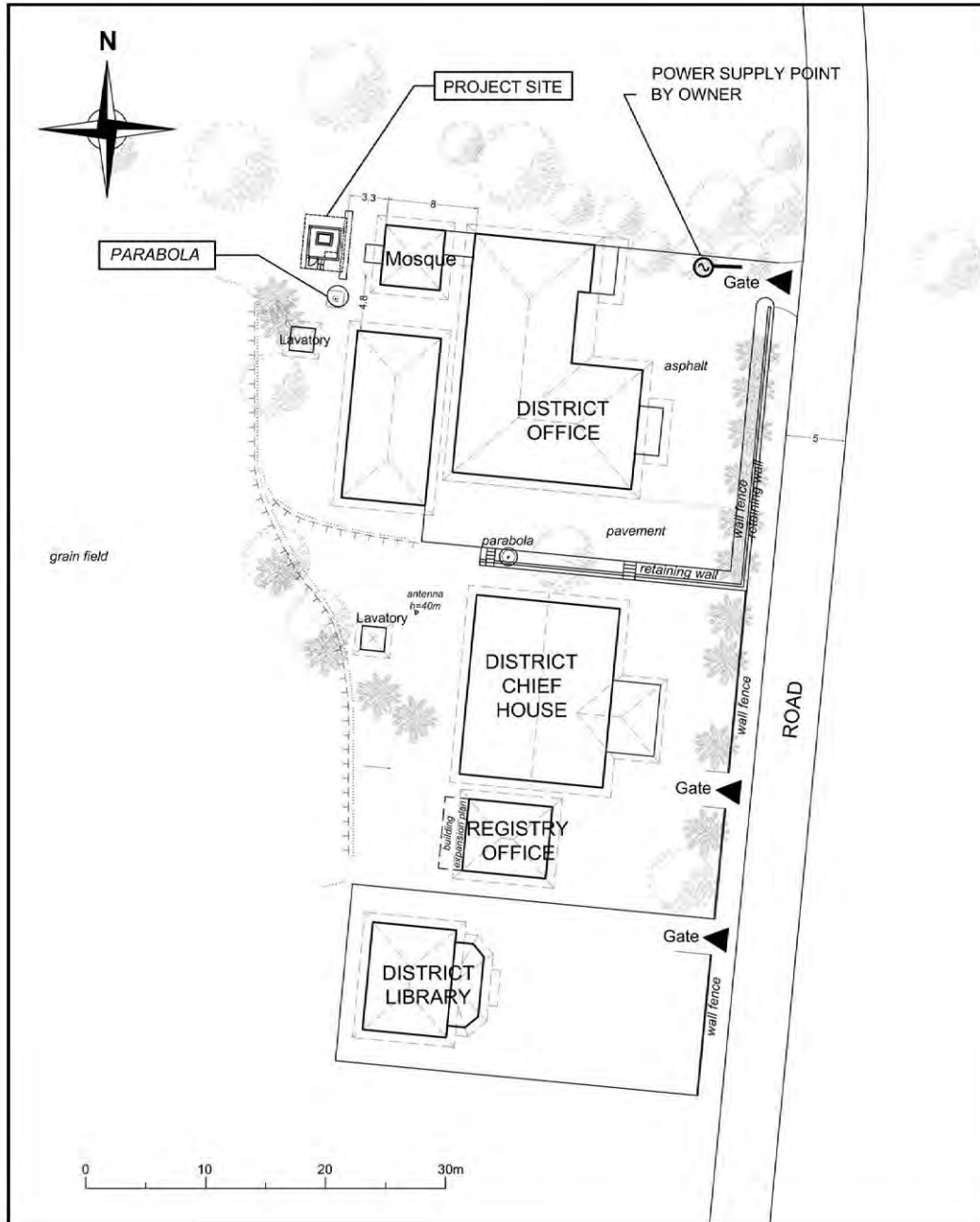

LEGEND:

— CABLE (DATA TRANSFER SYSTEM TO ANTENNA) Horizontal cable length = 4m (Approx.)

TYPE 1

9

JAMPANG KULON

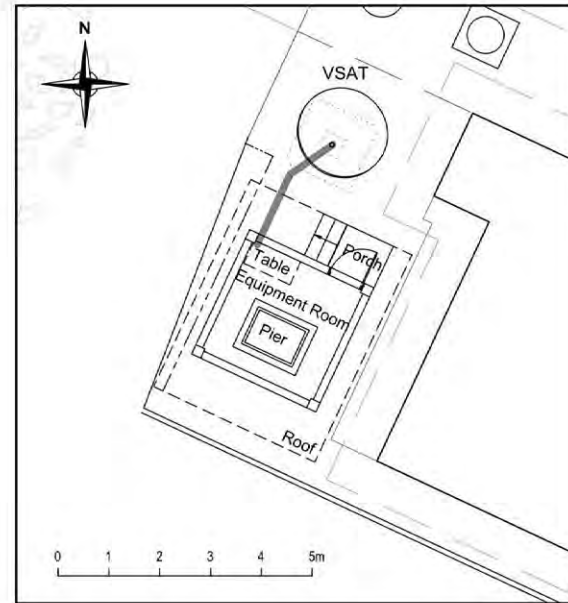
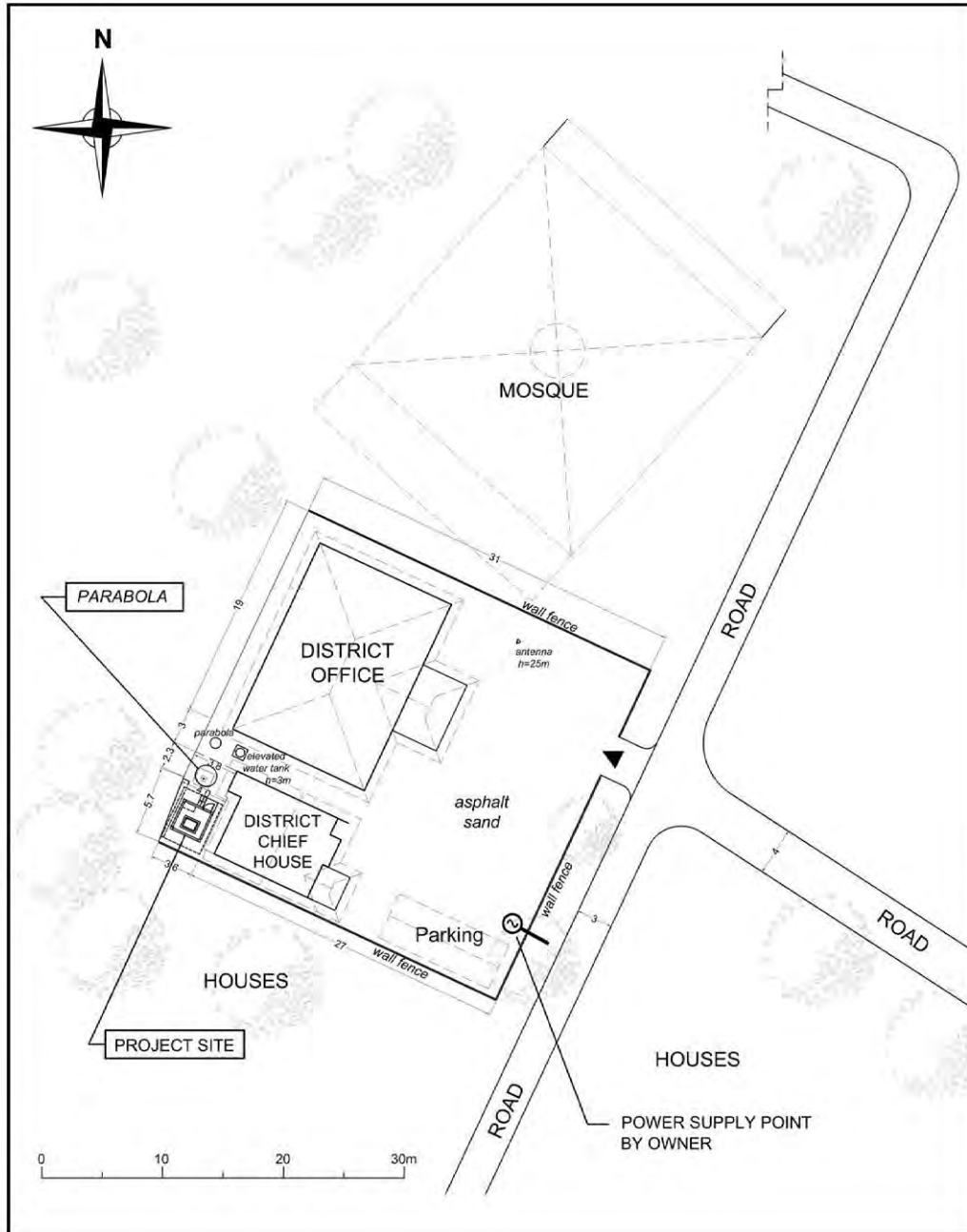

LEGEND:

— CABLE (DATA TRANSFER SYSTEM TO ANTENNA) Horizontal cable length = 3m (Approx.)

TYPE 1

11

CIRACAP

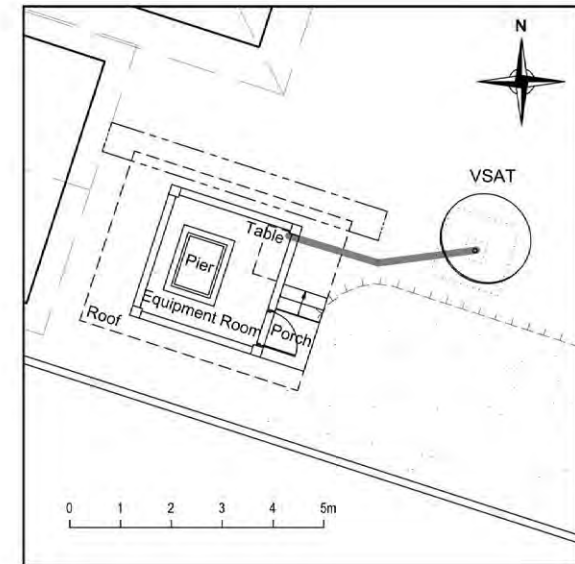
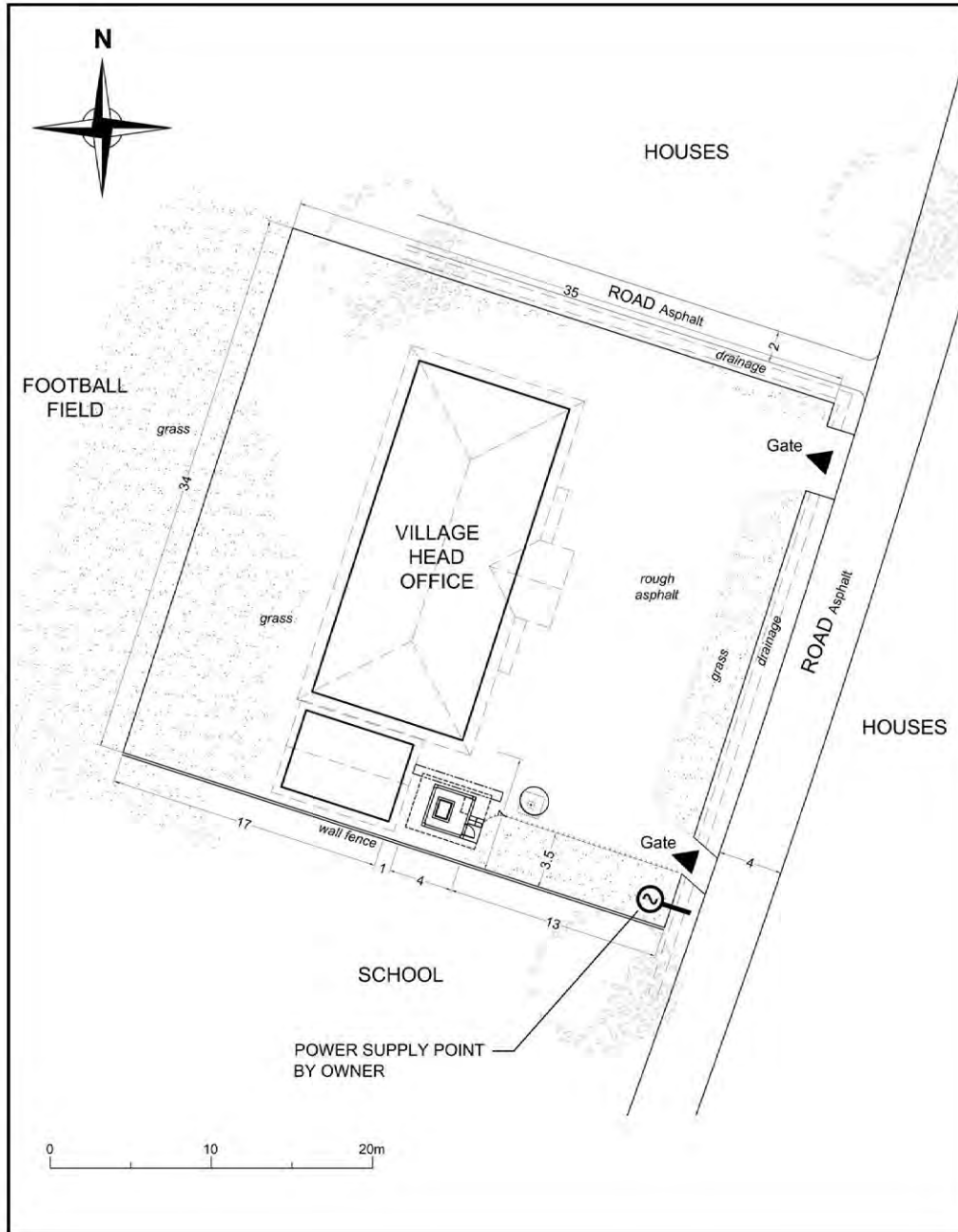

LEGEND:

— CABLE (DATA TRANSFER SYSTEM TO ANTENNA) Horizontal cable length = 4m (Approx.)

TYPE 1

12A

BOJONG

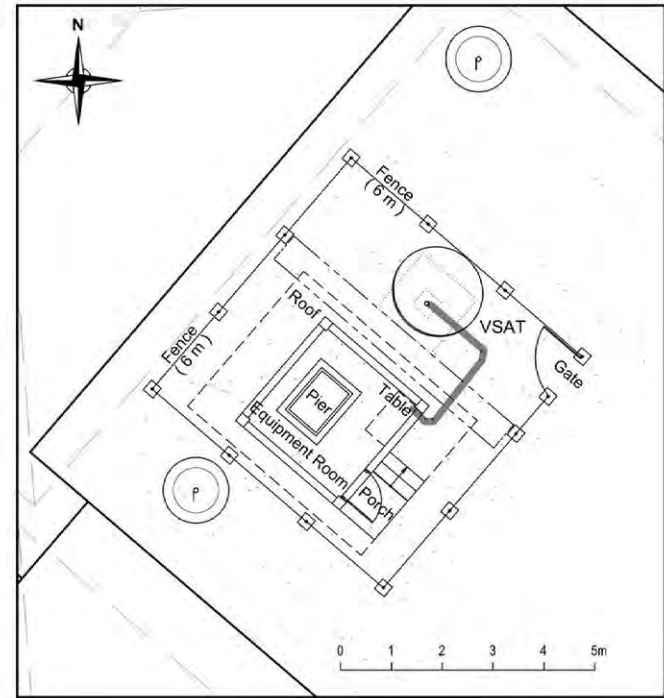
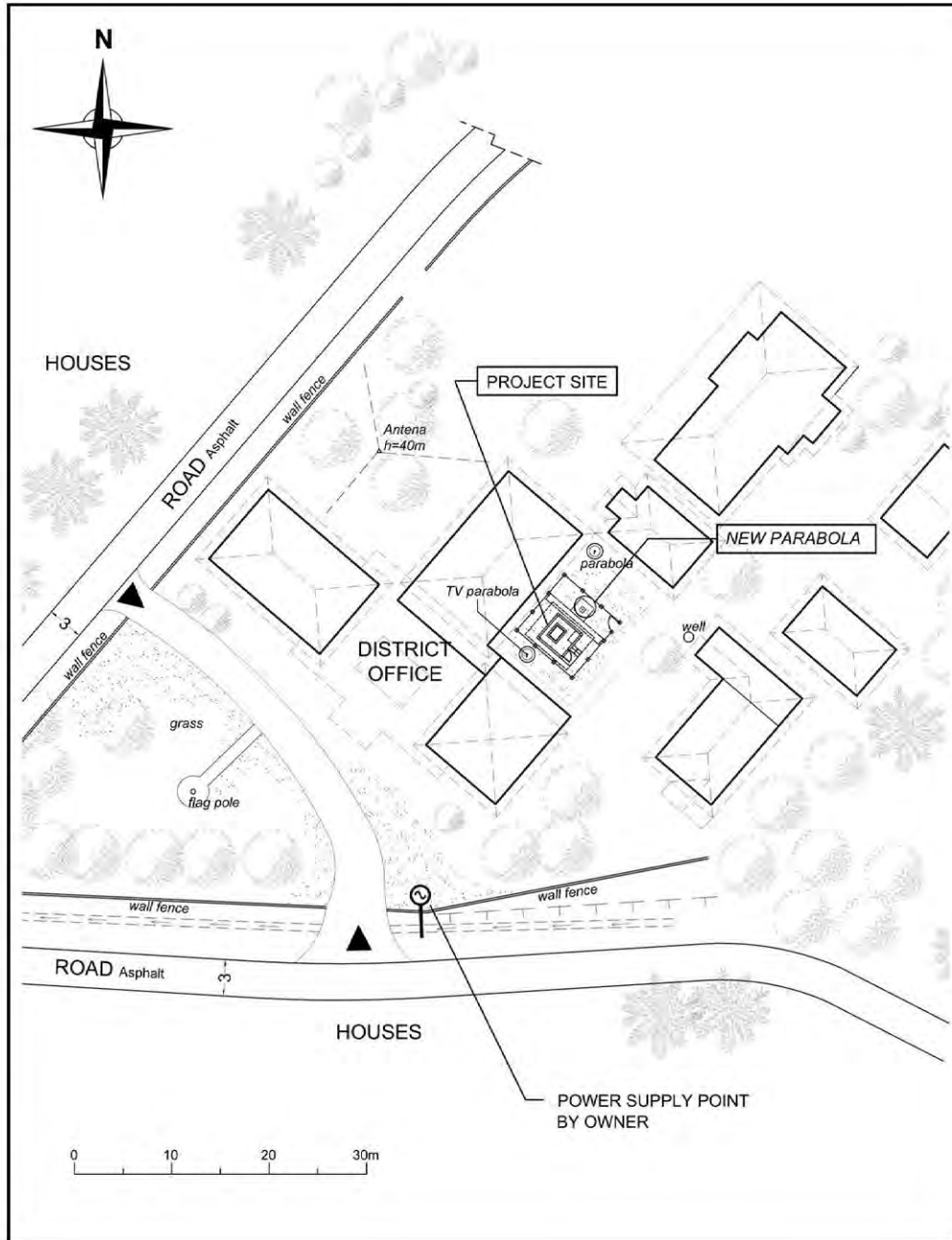

LEGEND:

— CABLE (DATA TRANSFER SYSTEM TO ANTENNA) Horizontal cable length = 4m (Approx.)

TYPE 1

13

CIEMAS

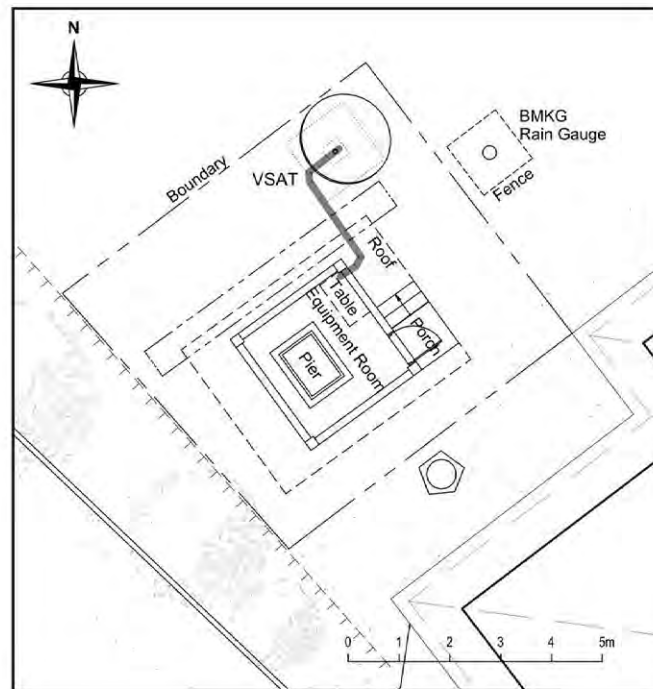
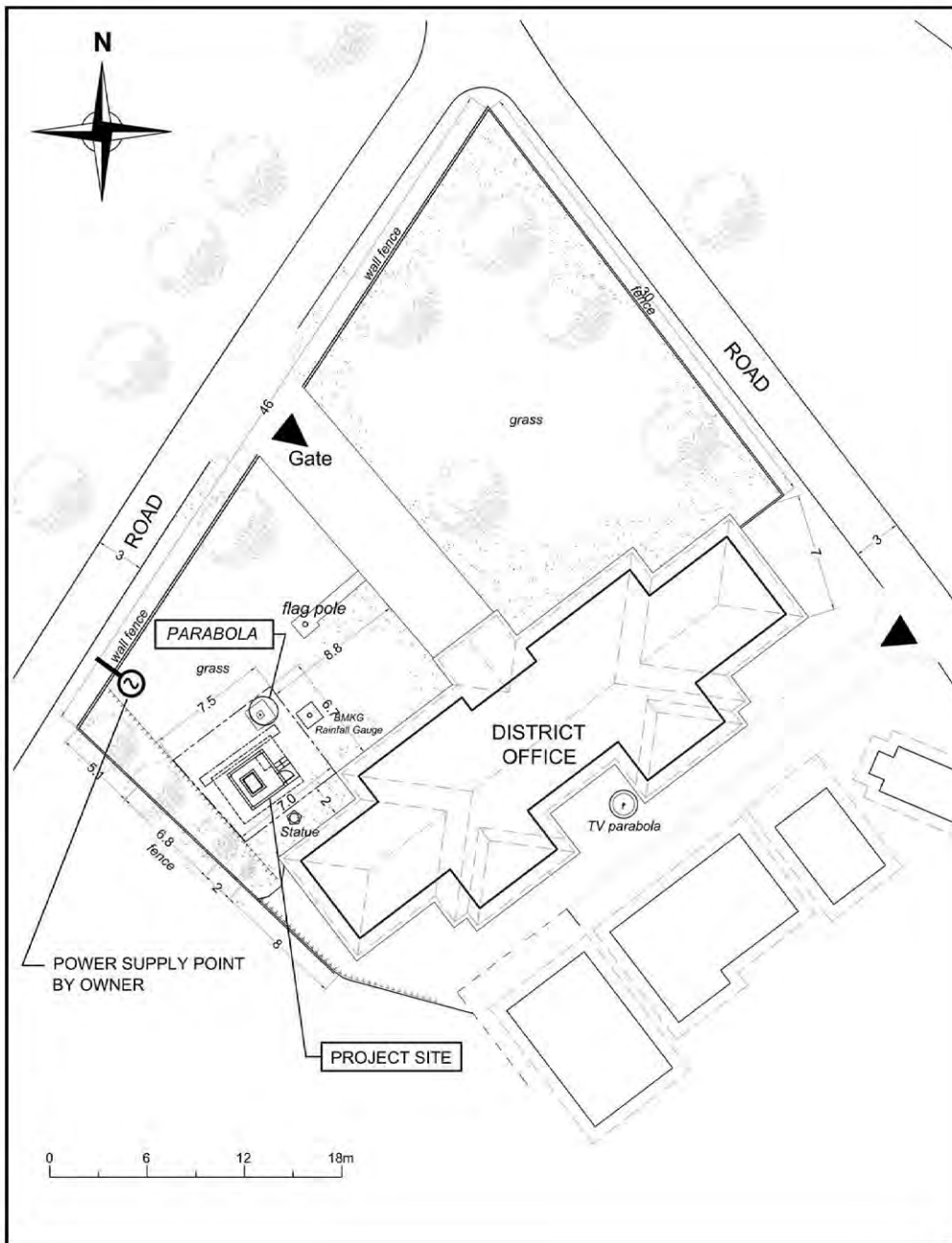

LEGEND:

— CABLE (DATA TRANSFER SYSTEM TO ANTENNA) Horizontal cable length = 4m (Approx.)

TYPE 1

14

SUKANAGARA

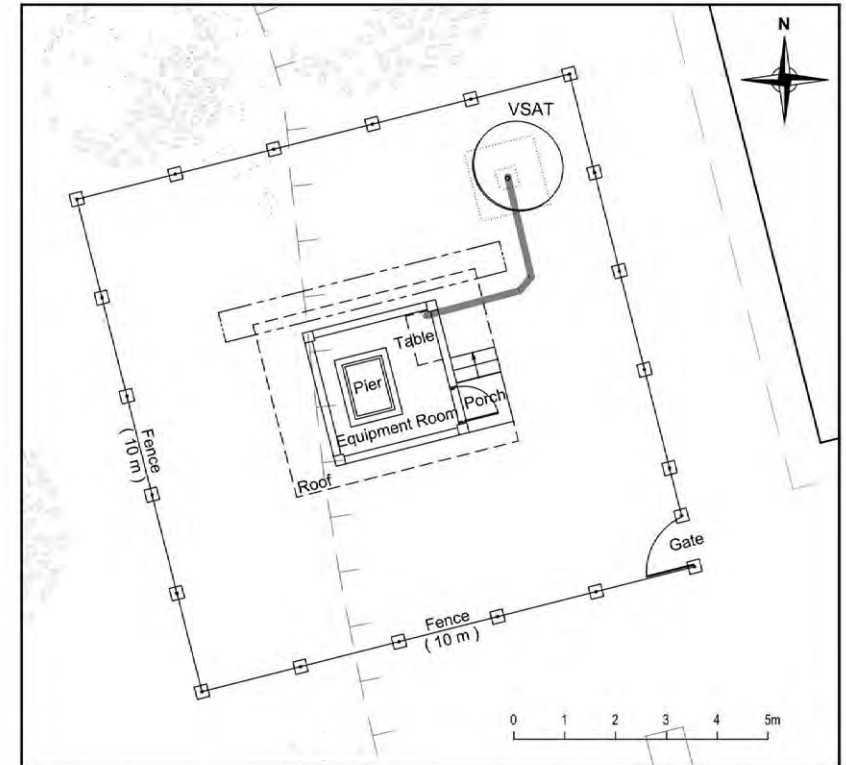
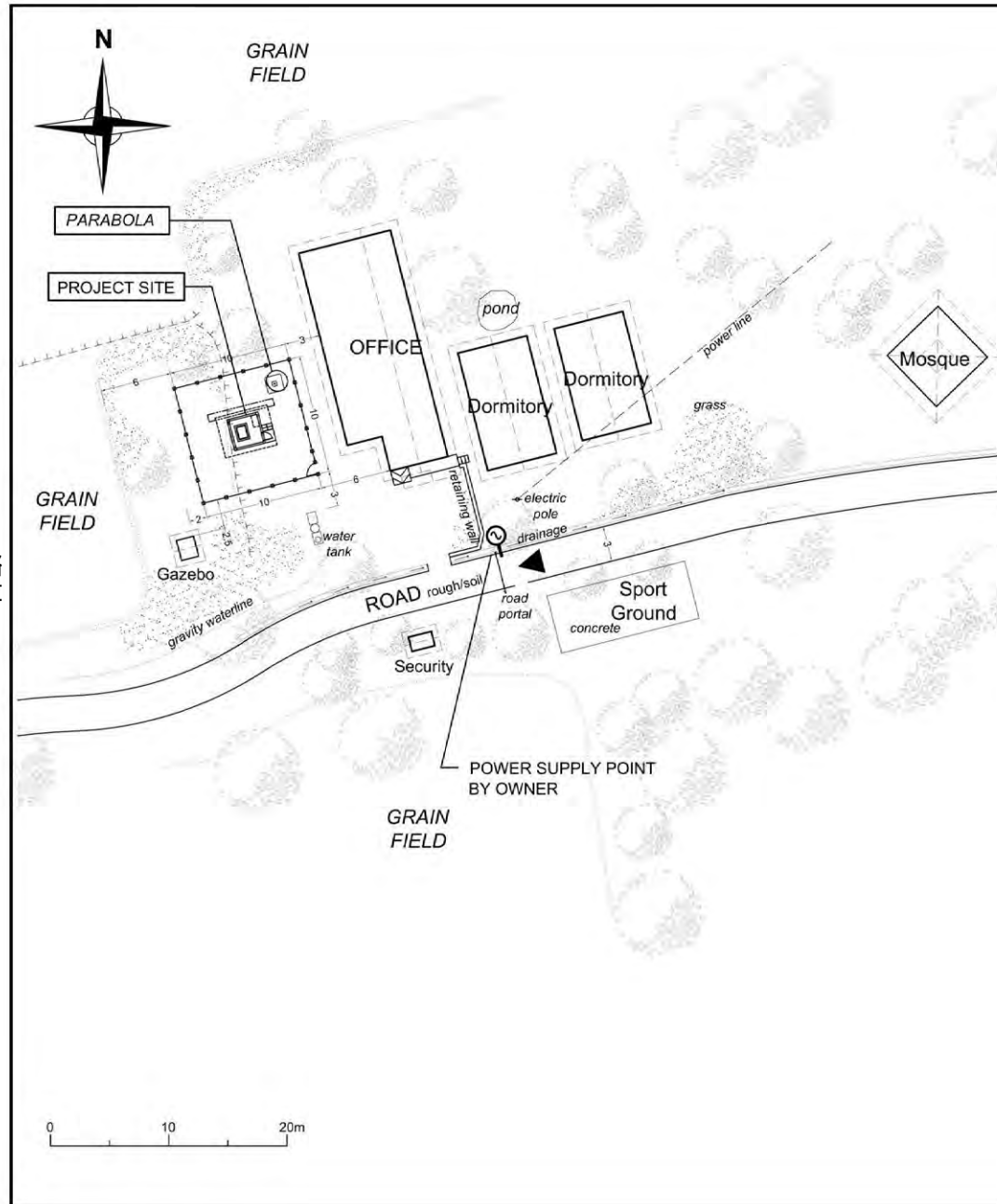

LEGEND:

— CABLE (DATA TRANSFER SYSTEM TO ANTENNA) Horizontal cable length = 5m (Approx.)

TYPE 1

16

PT. PASIR KELAPA

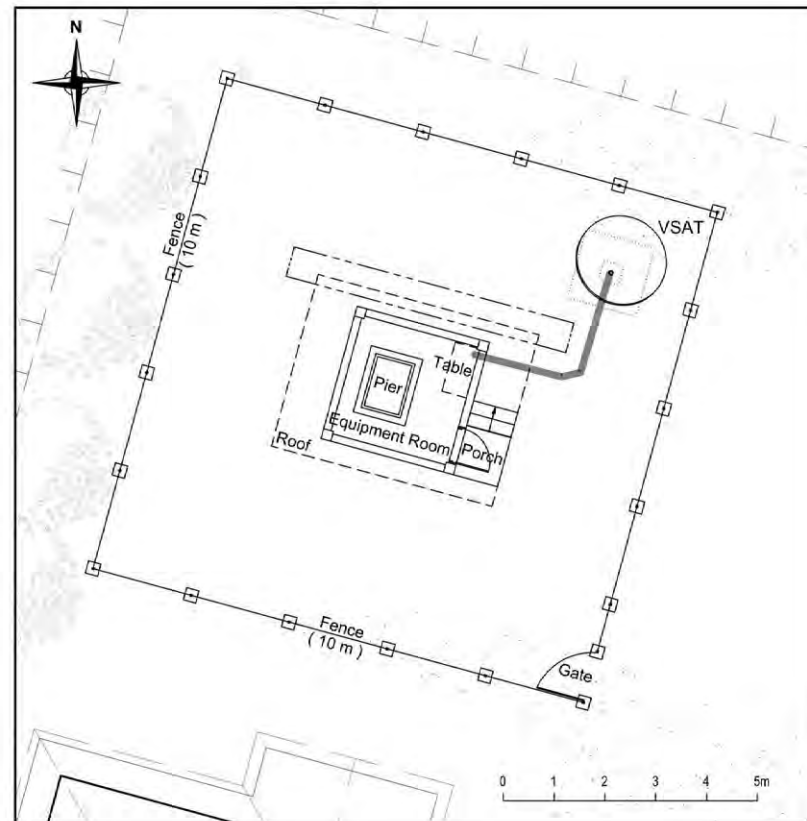
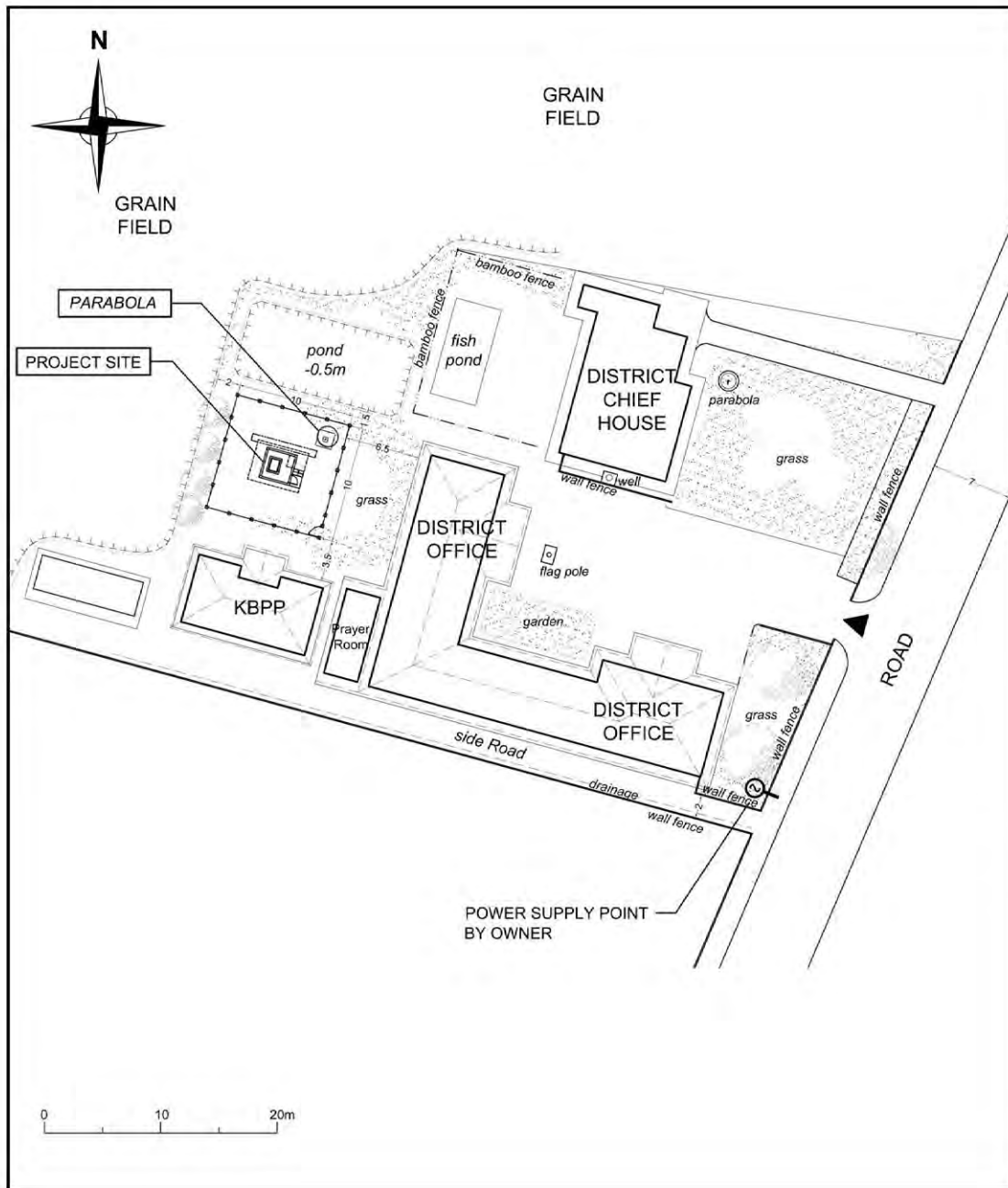

LEGEND:

— CABLE (DATA TRANSFER SYSTEM TO ANTENNA) Horizontal cable length = 5m (Approx.)

TYPE 1

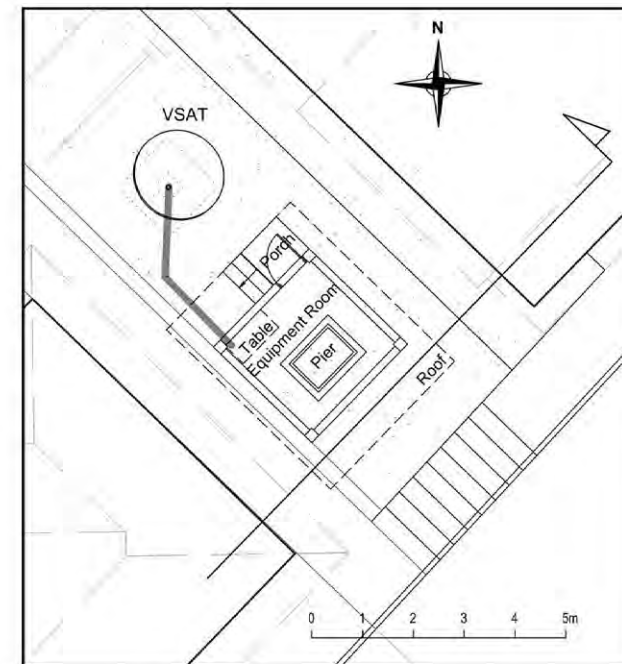
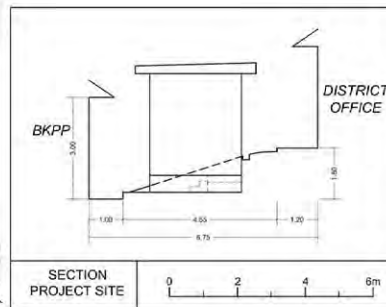
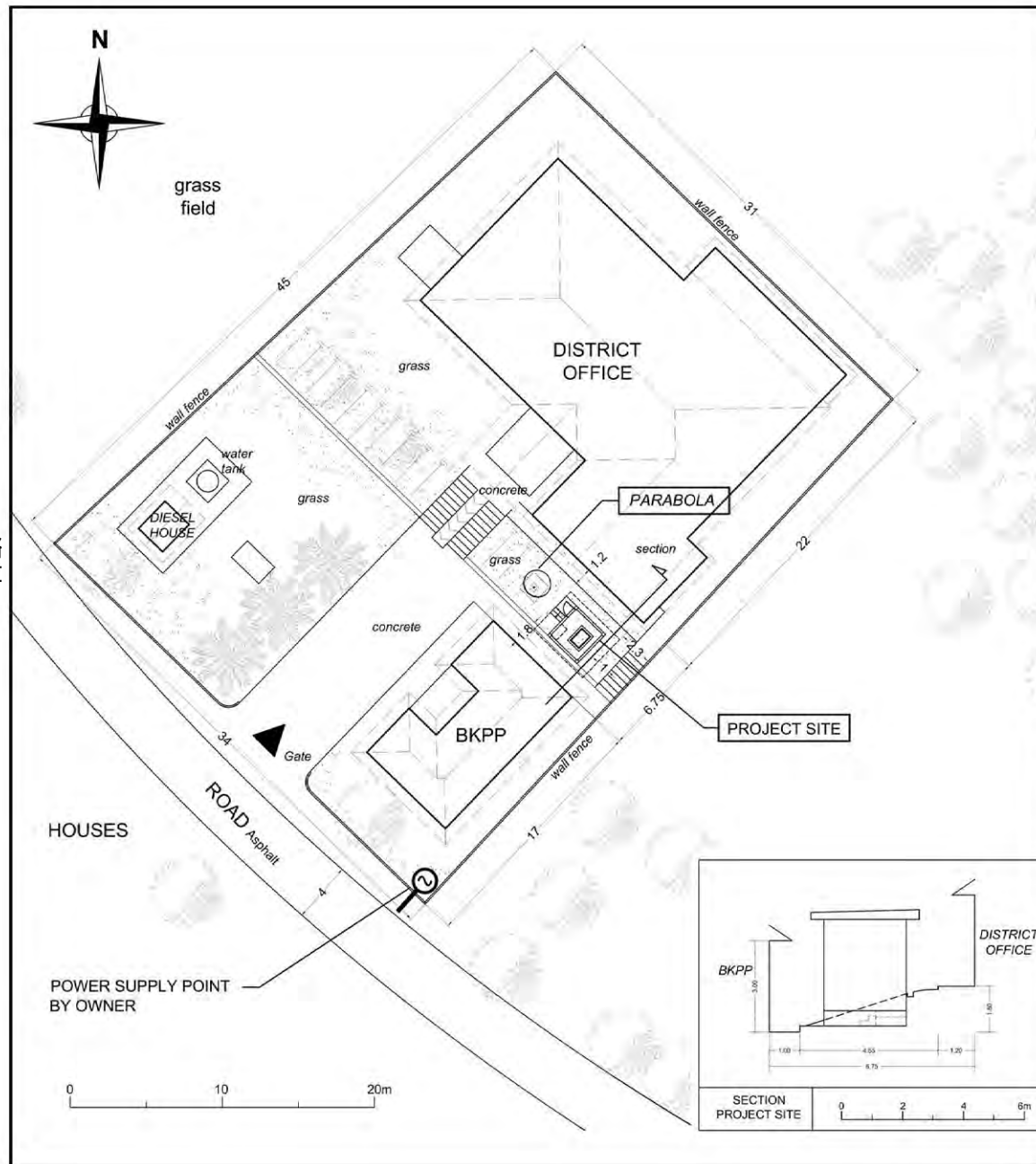

LEGEND:

— CABLE (DATA TRANSFER SYSTEM TO ANTENNA) Horizontal cable length = 4m (Approx.)

TYPE 1

18

CILAKU

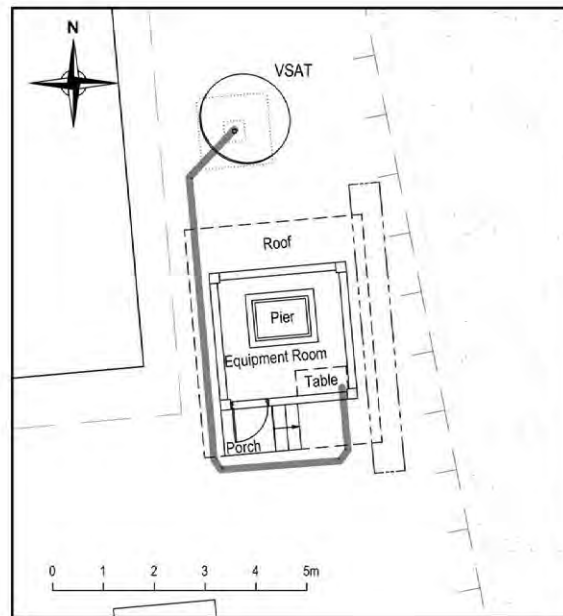
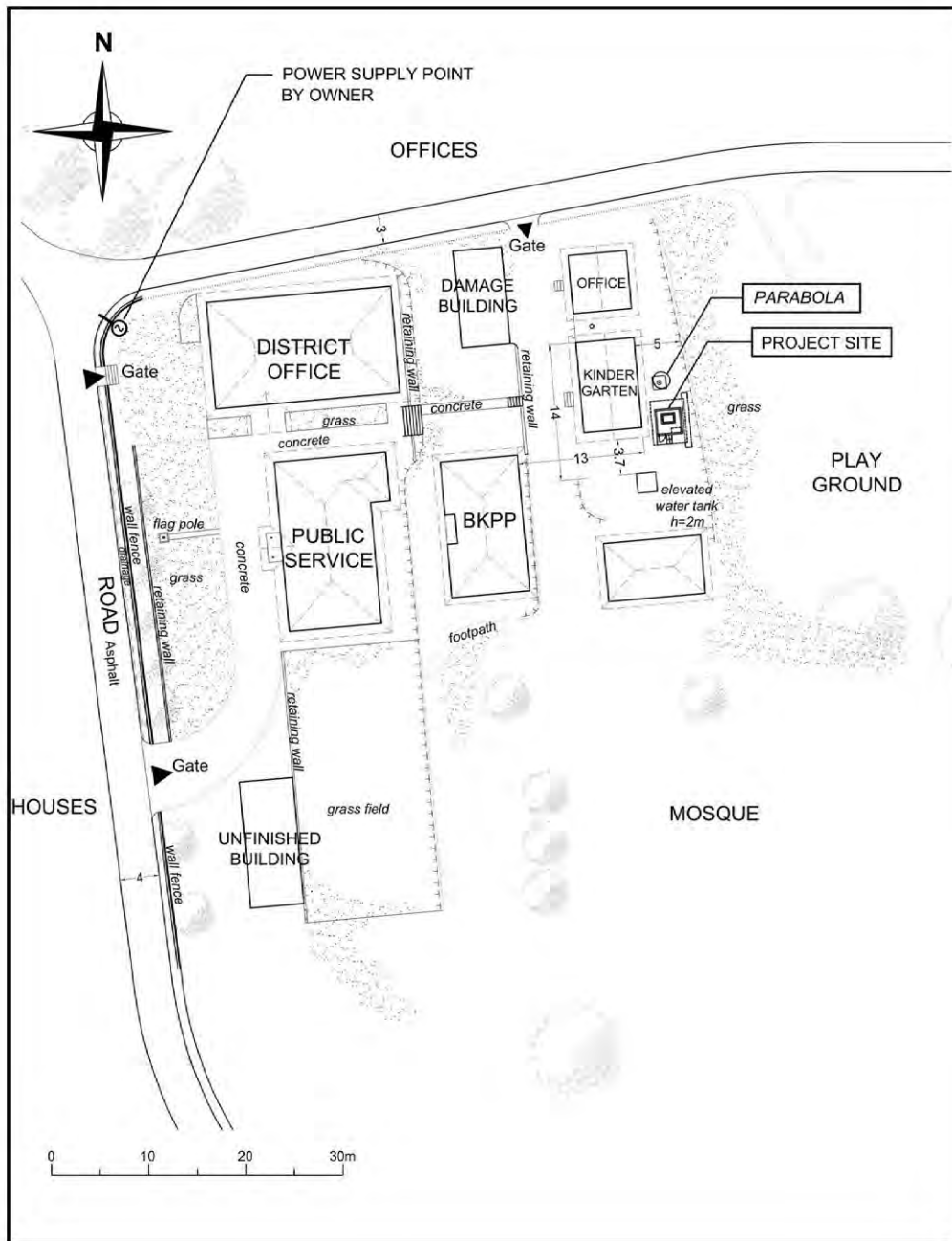

LEGEND:

— CABLE (DATA TRANSFER SYSTEM TO ANTENNA) Horizontal cable length = 11m (Approx.)

TYPE 1

20

CAMPAKA

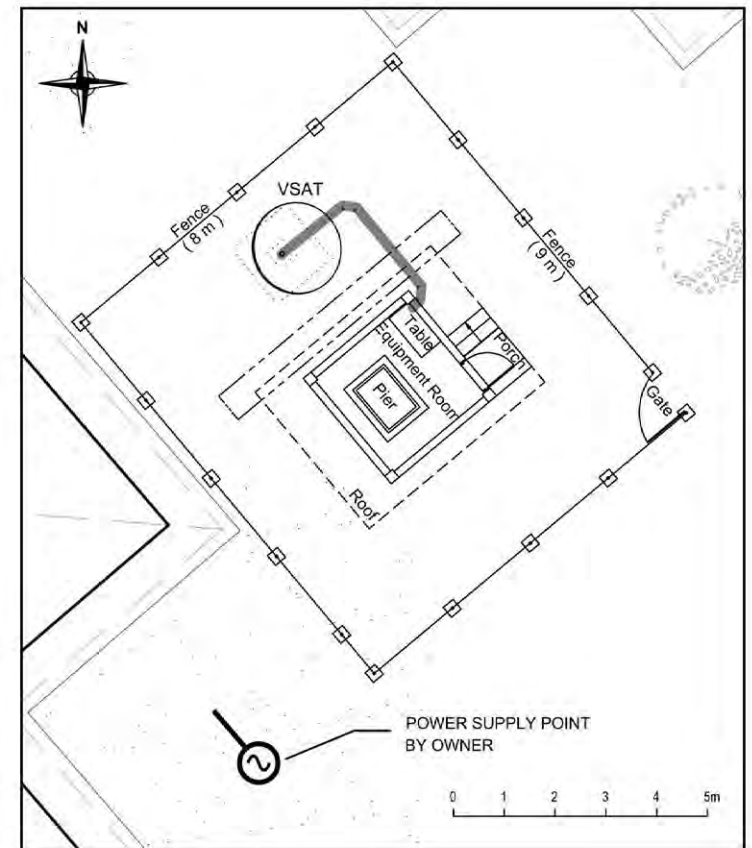
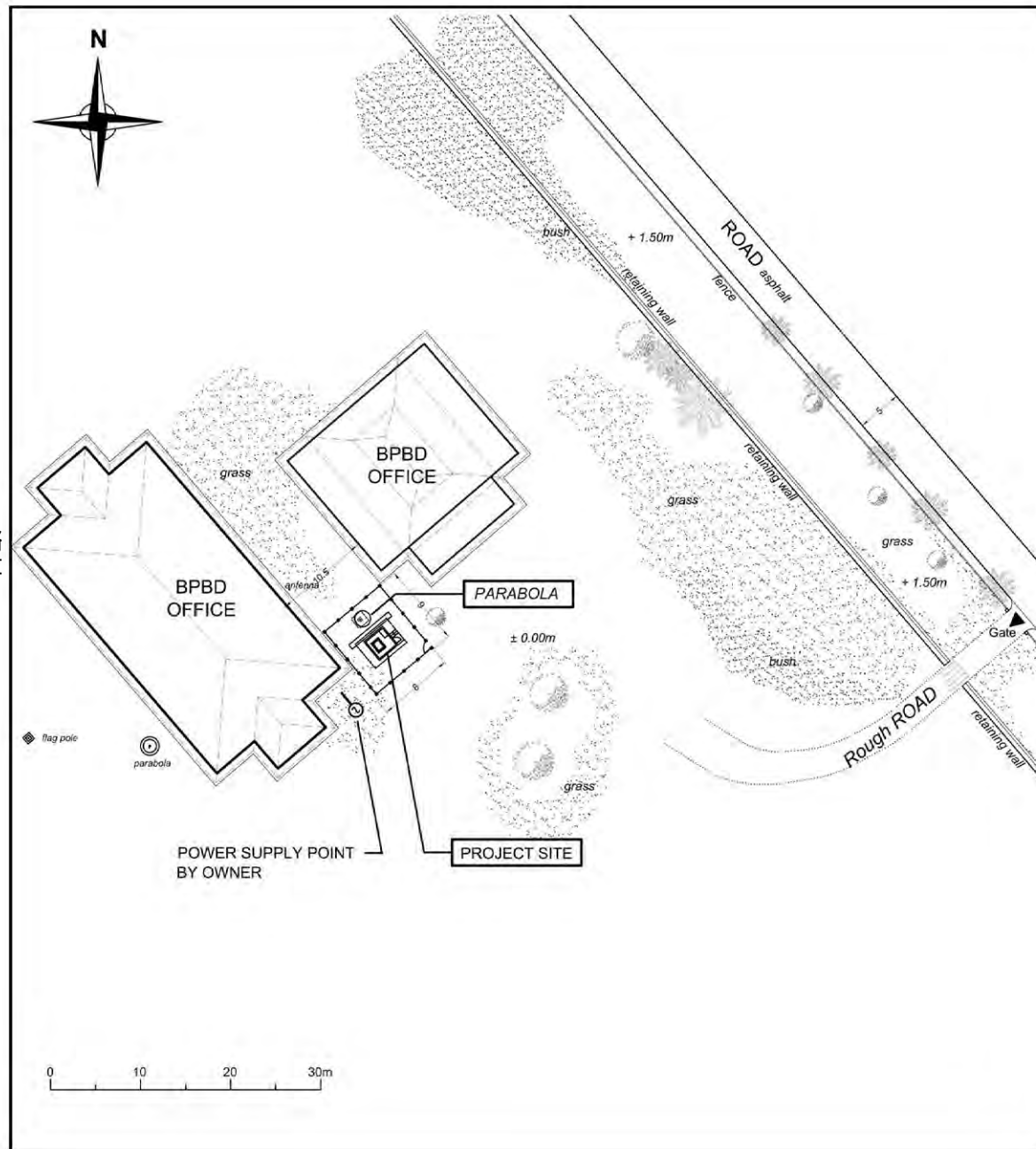

LEGEND:

— CABLE (DATA TRANSFER SYSTEM TO ANTENNA)
 Horizontal cable length = 5m (Approx.)

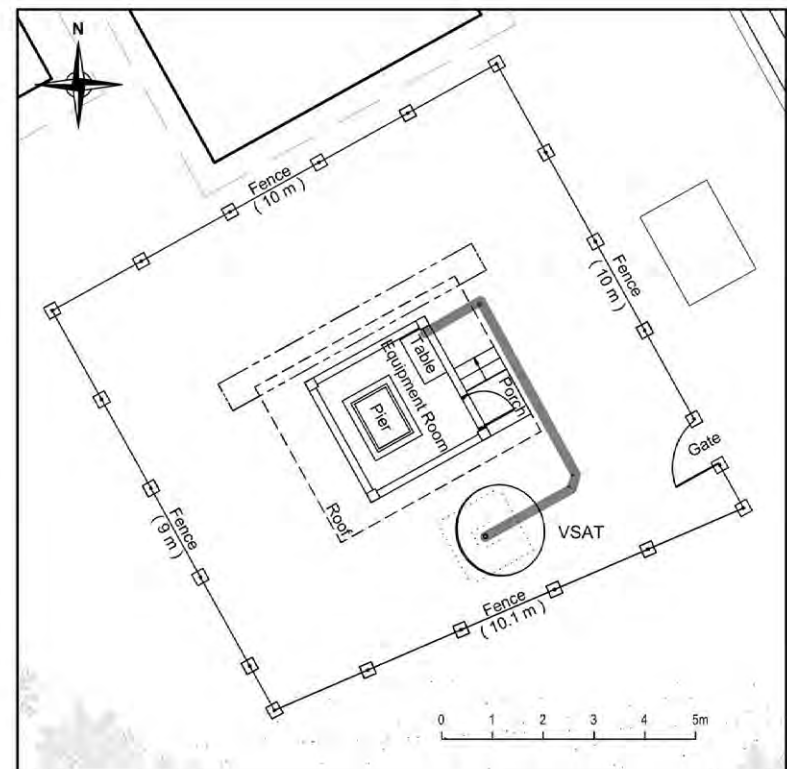
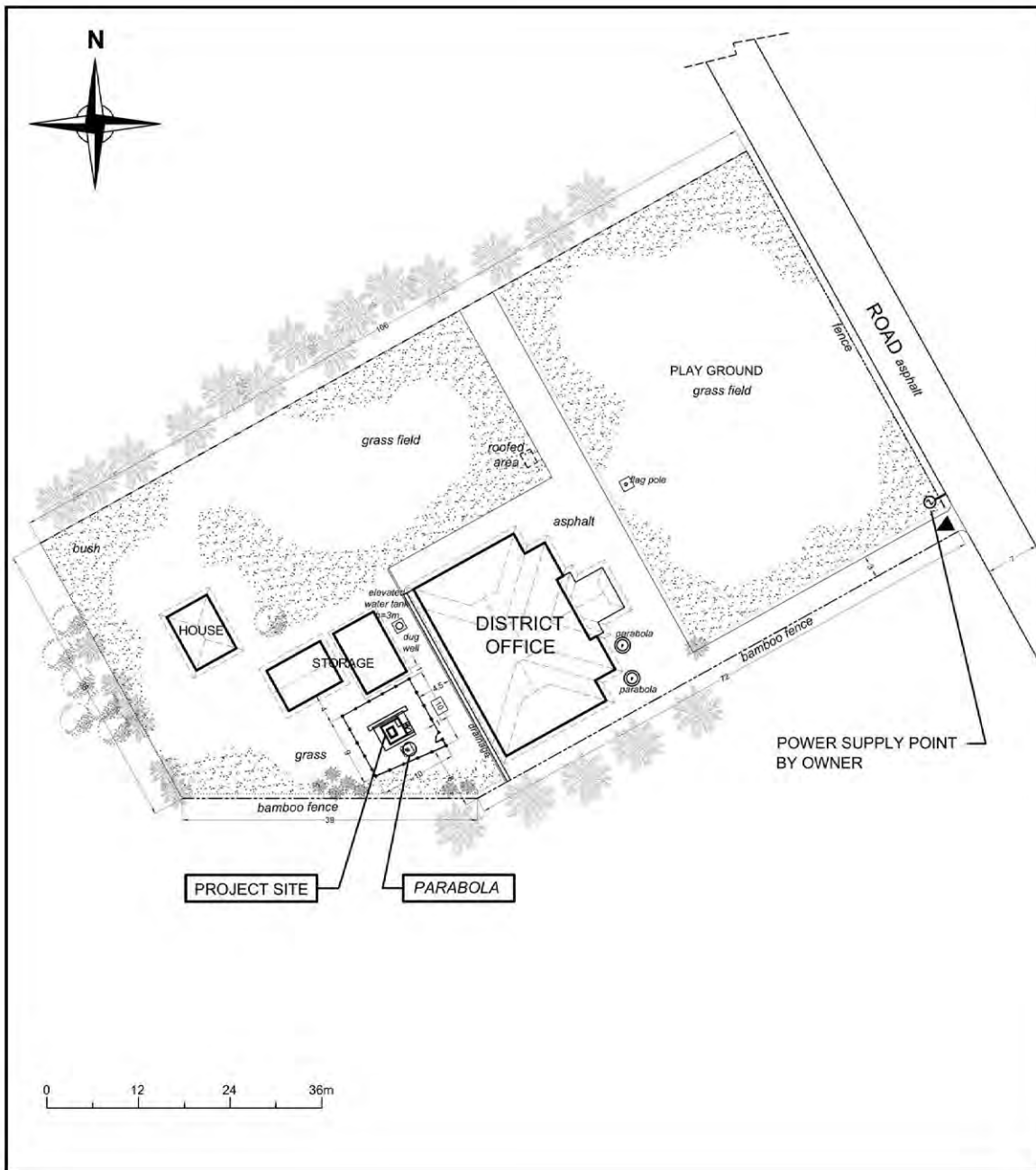

LEGEND:

— CABLE (DATA TRANSFER SYSTEM TO ANTENNA)
Horizontal cable length = 8m (Approx.)

TYPE 1

22

ILIR TALO

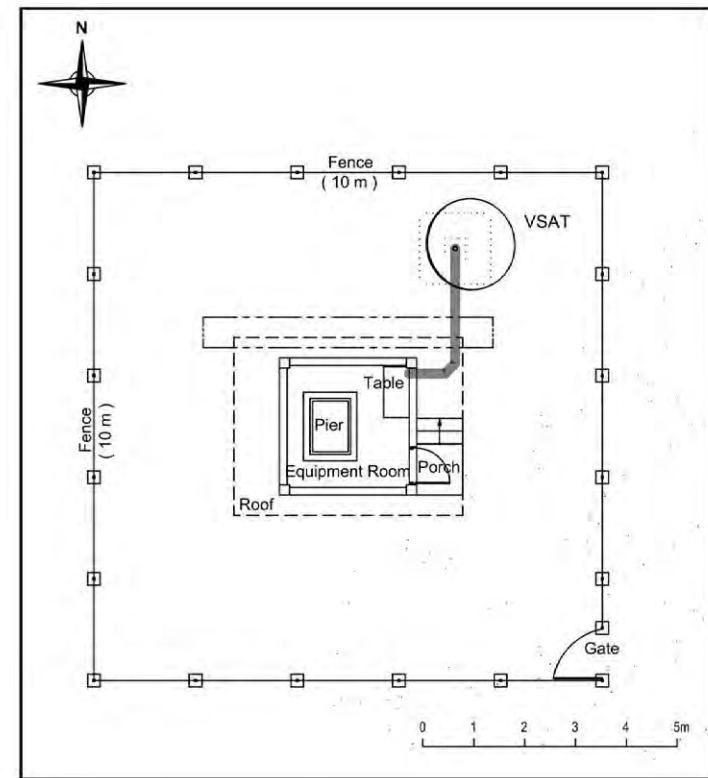
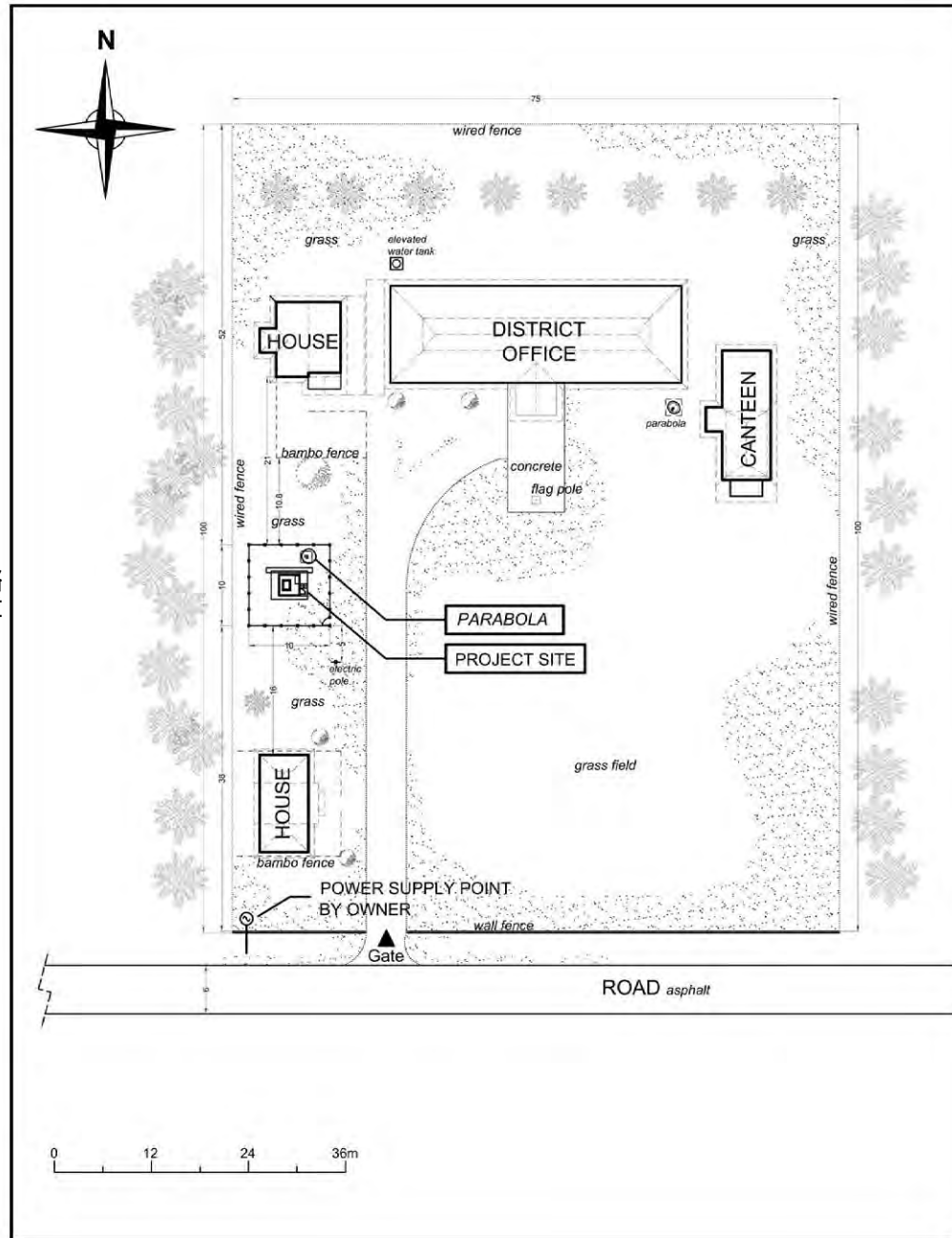

LEGEND:

— CABLE (DATA TRANSFER SYSTEM TO ANTENNA) Horizontal cable length = 4m (Approx.)

TYPE 1

23

NAPAL PUTIH

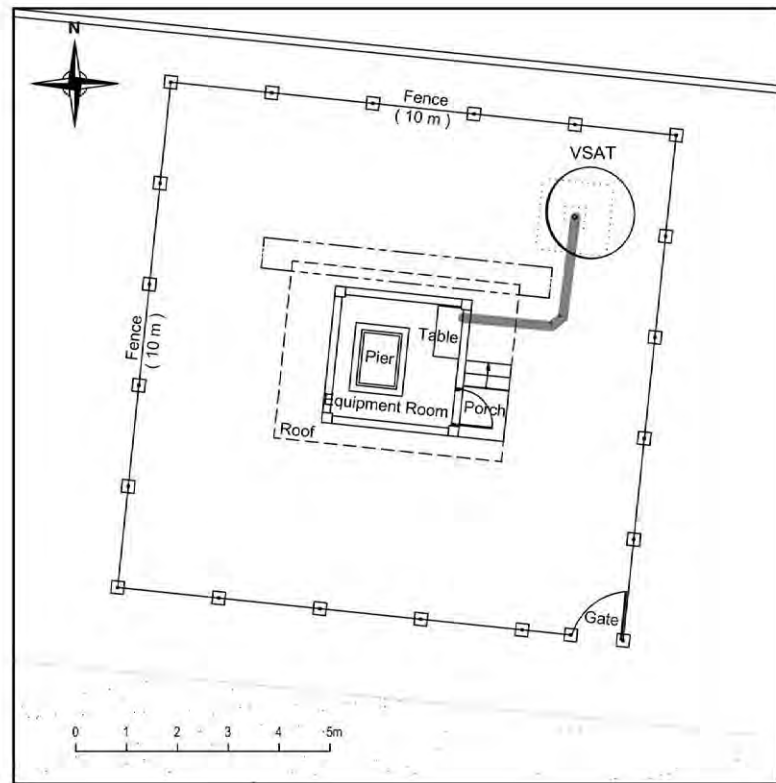
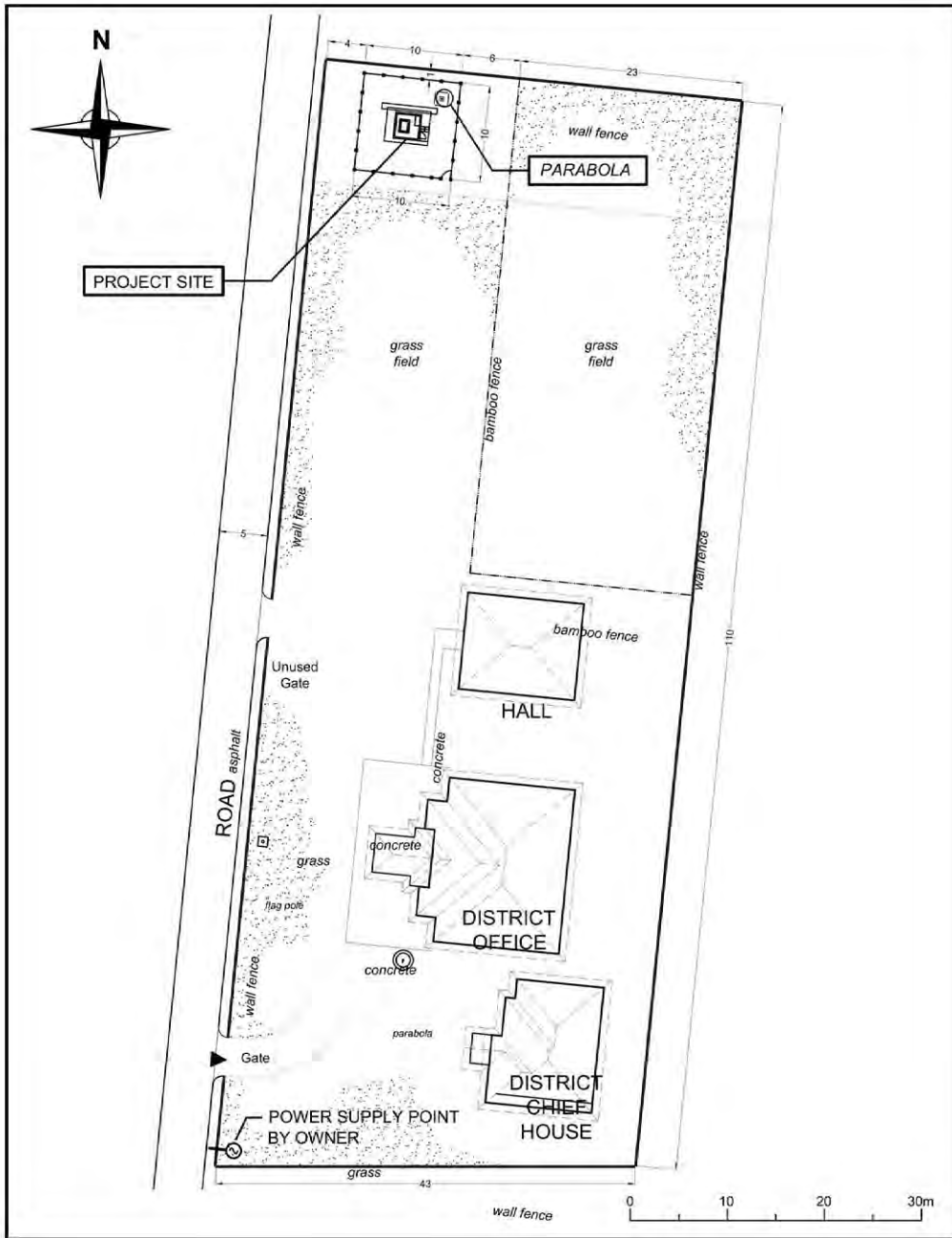

LEGEND:

— CABLE (DATA TRANSFER SYSTEM TO ANTENNA) Horizontal cable length = 5m (Approx.)

TYPE 1

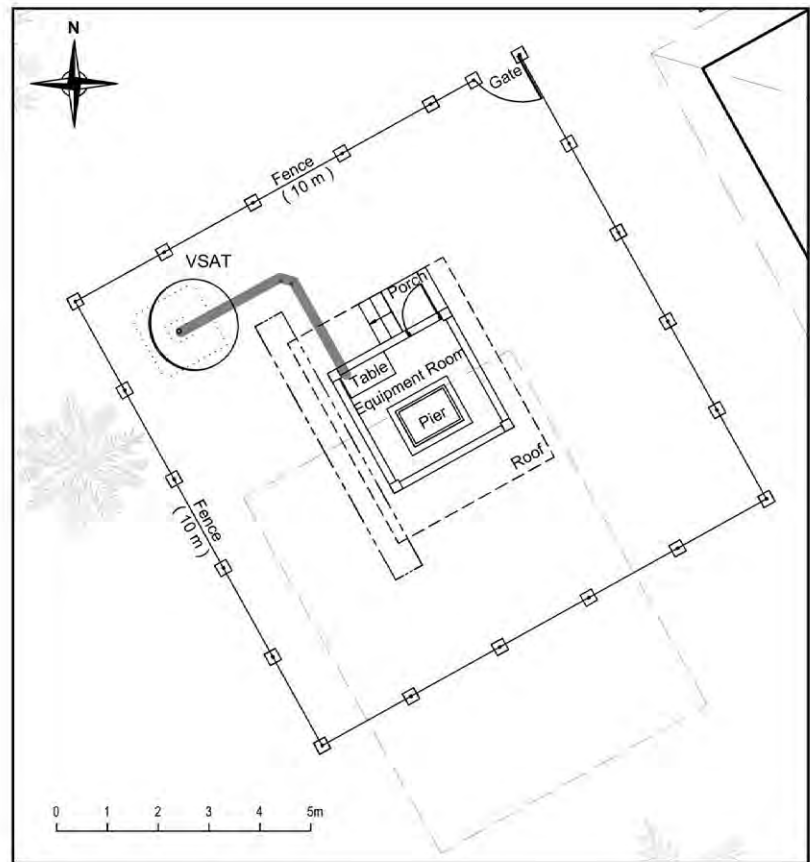
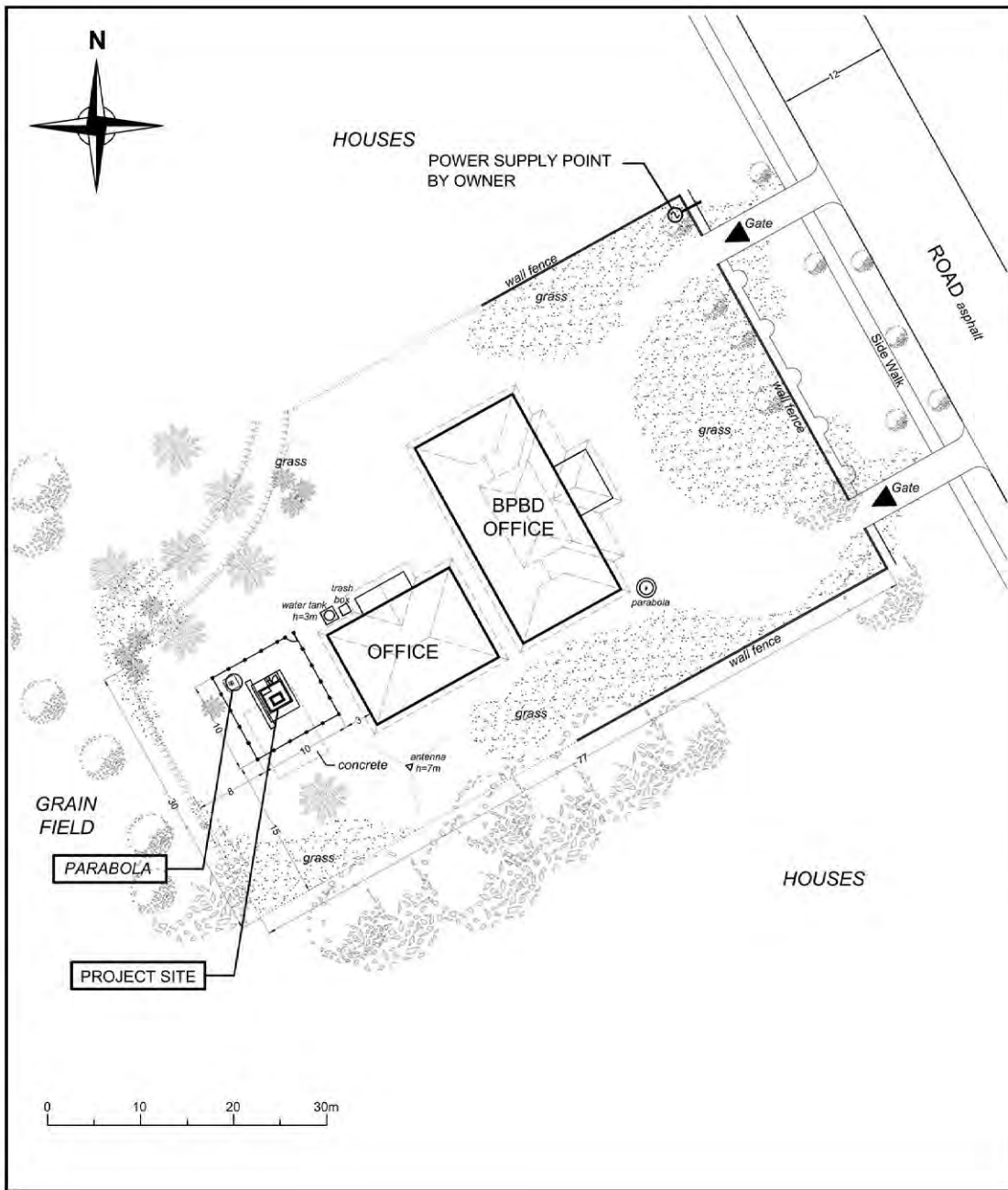

LEGEND:

— CABLE (DATA TRANSFER SYSTEM TO ANTENNA) Horizontal cable length = 5m (Approx.)

TYPE 1

27

MANNA

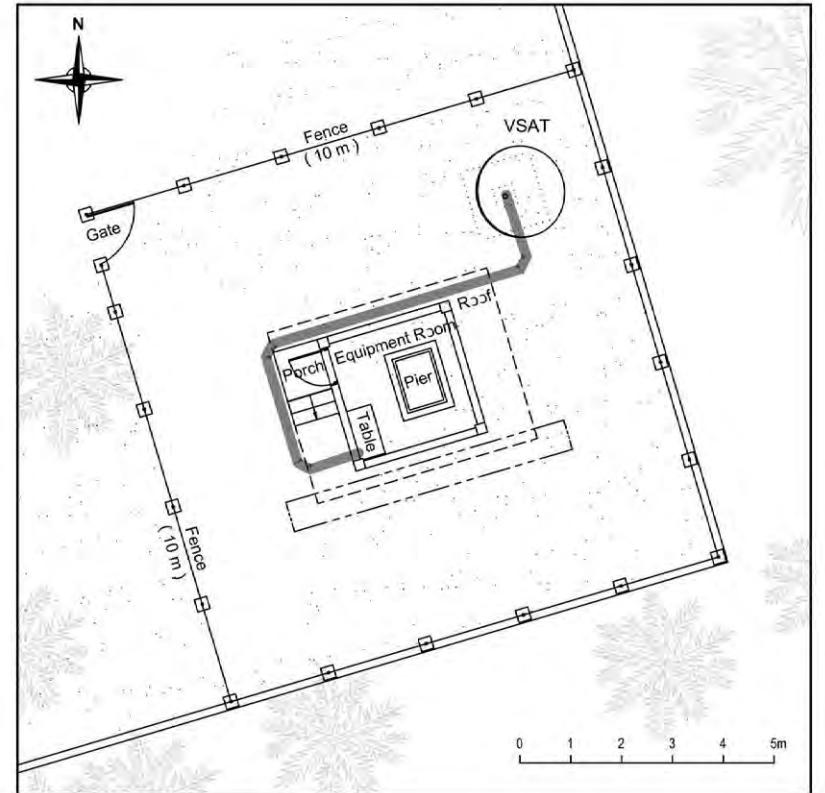
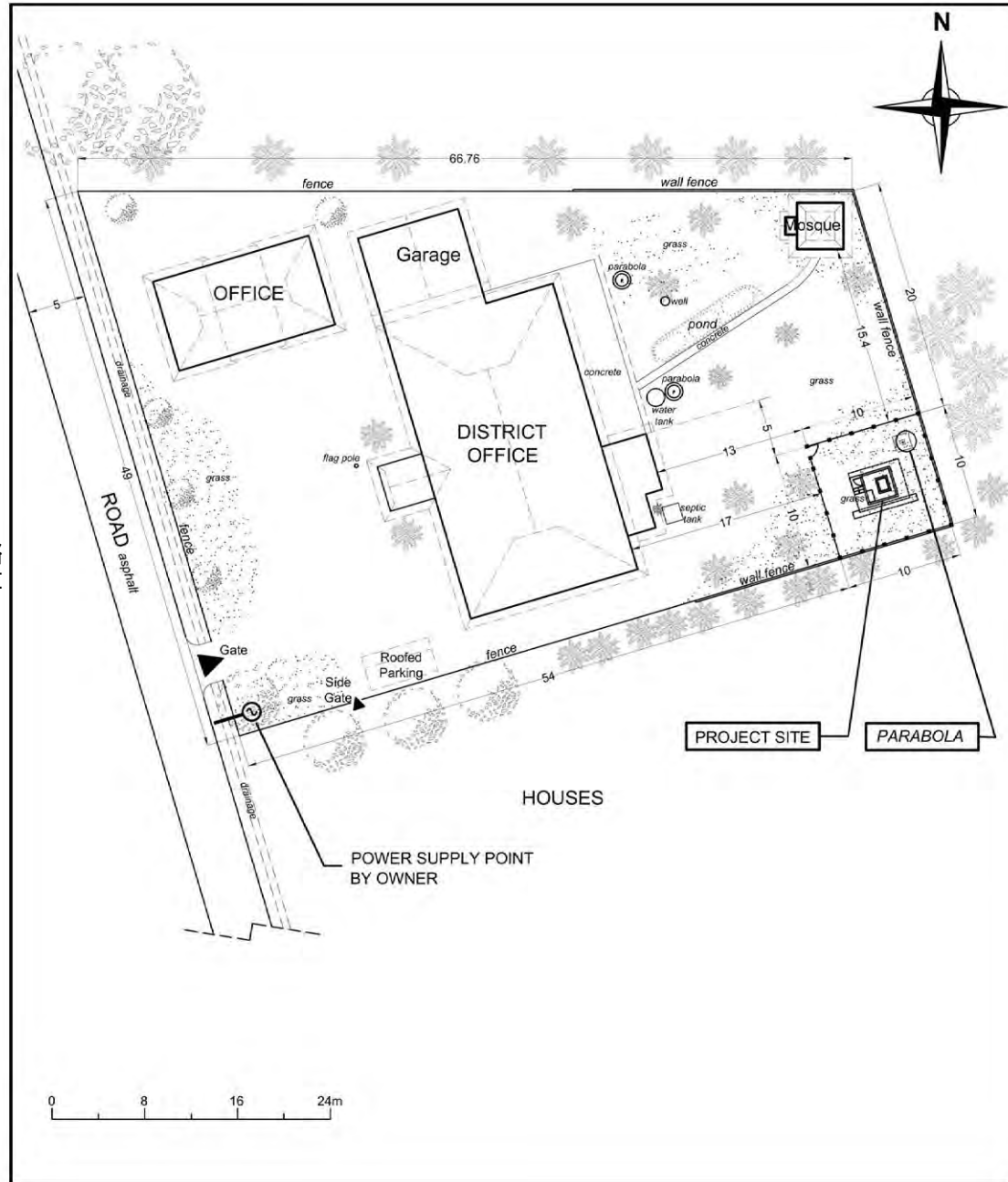

LEGEND:

— CABLE (DATA TRANSFER SYSTEM TO ANTENNA) Horizontal cable length = 11m (Approx.)

TYPE 1

28

KETAHUN

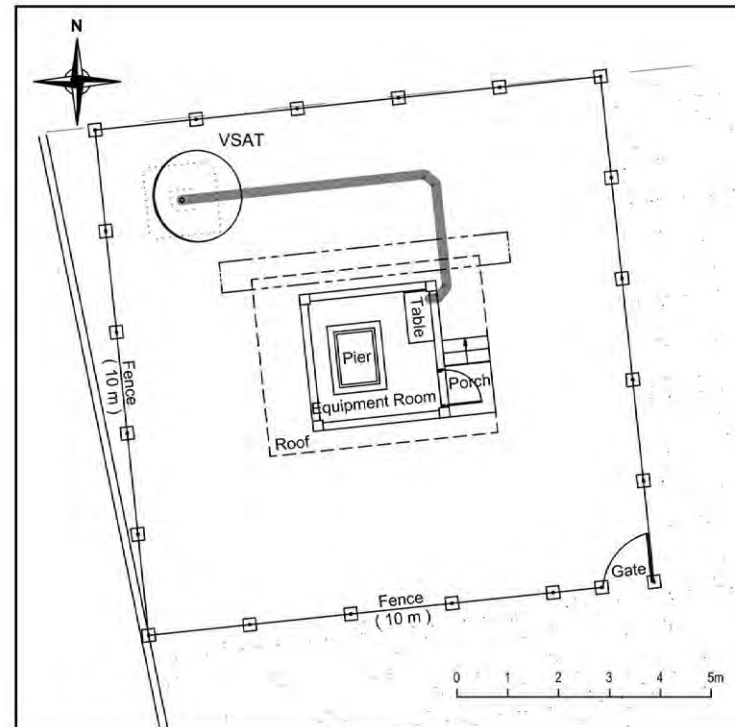
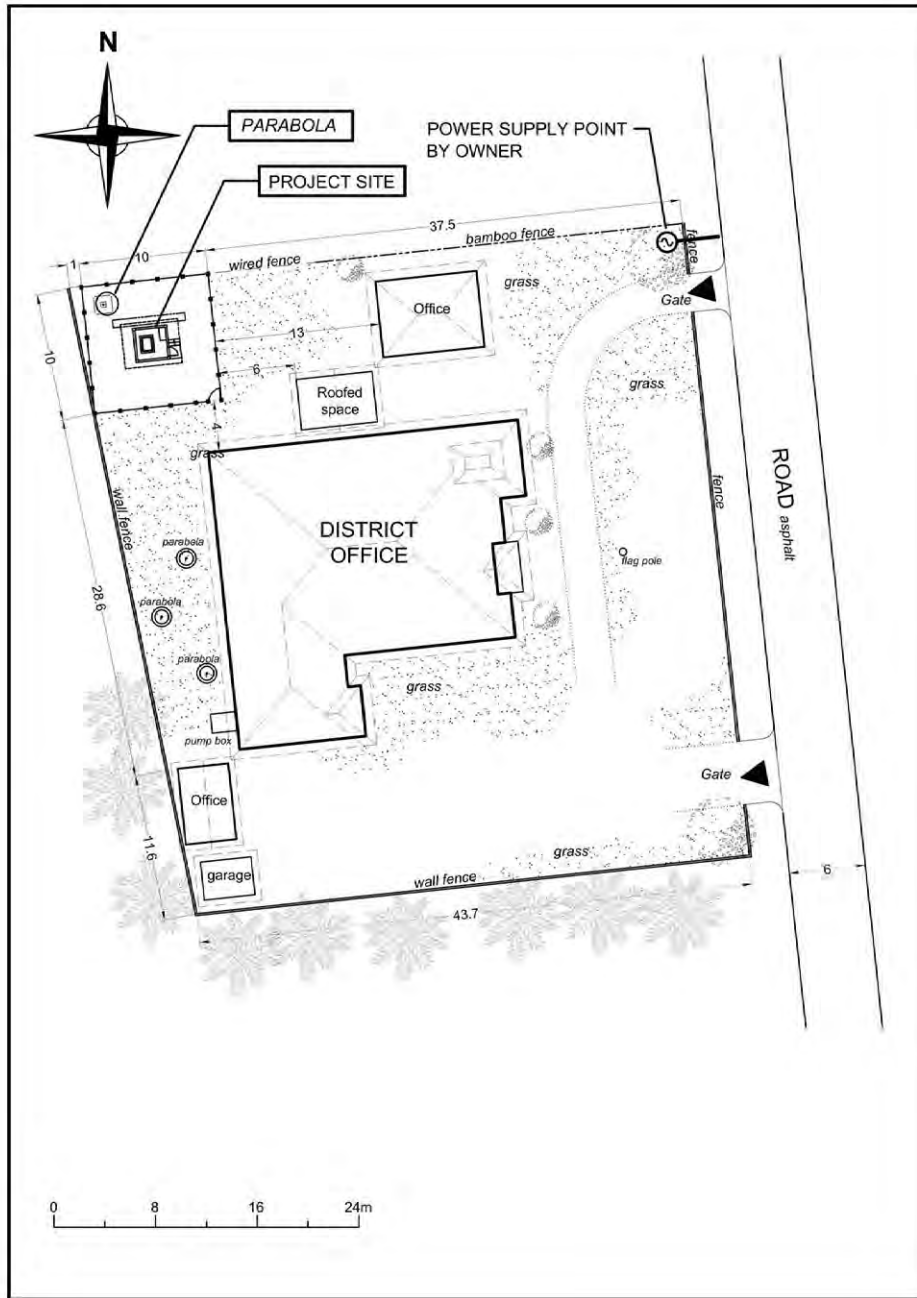

LEGEND:

— CABLE (DATA TRANSFER SYSTEM TO ANTENNA) Horizontal cable length = 8m (Approx.)

TYPE 1

29

IPUH

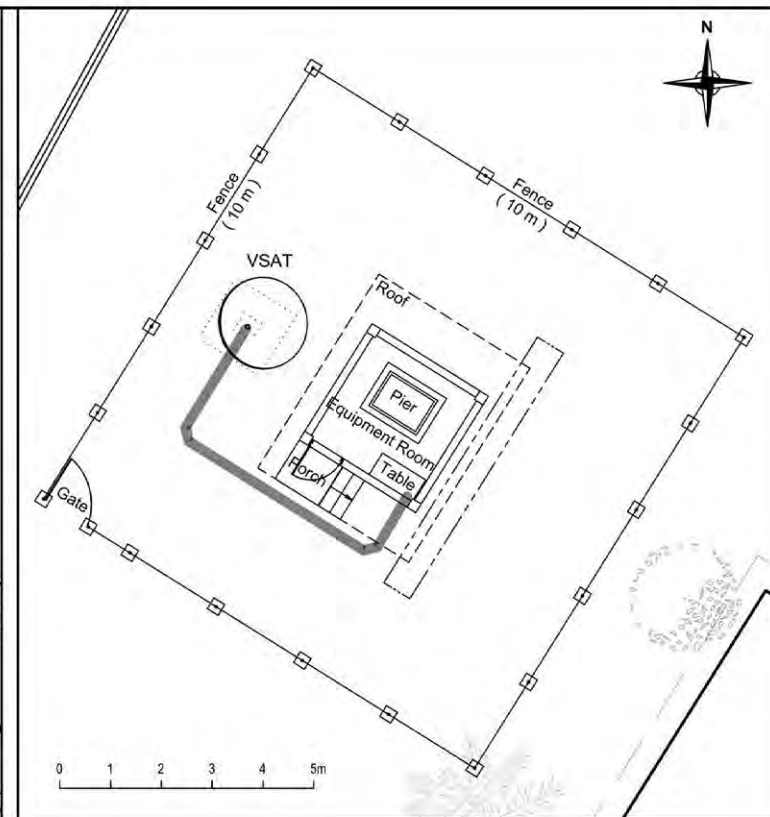
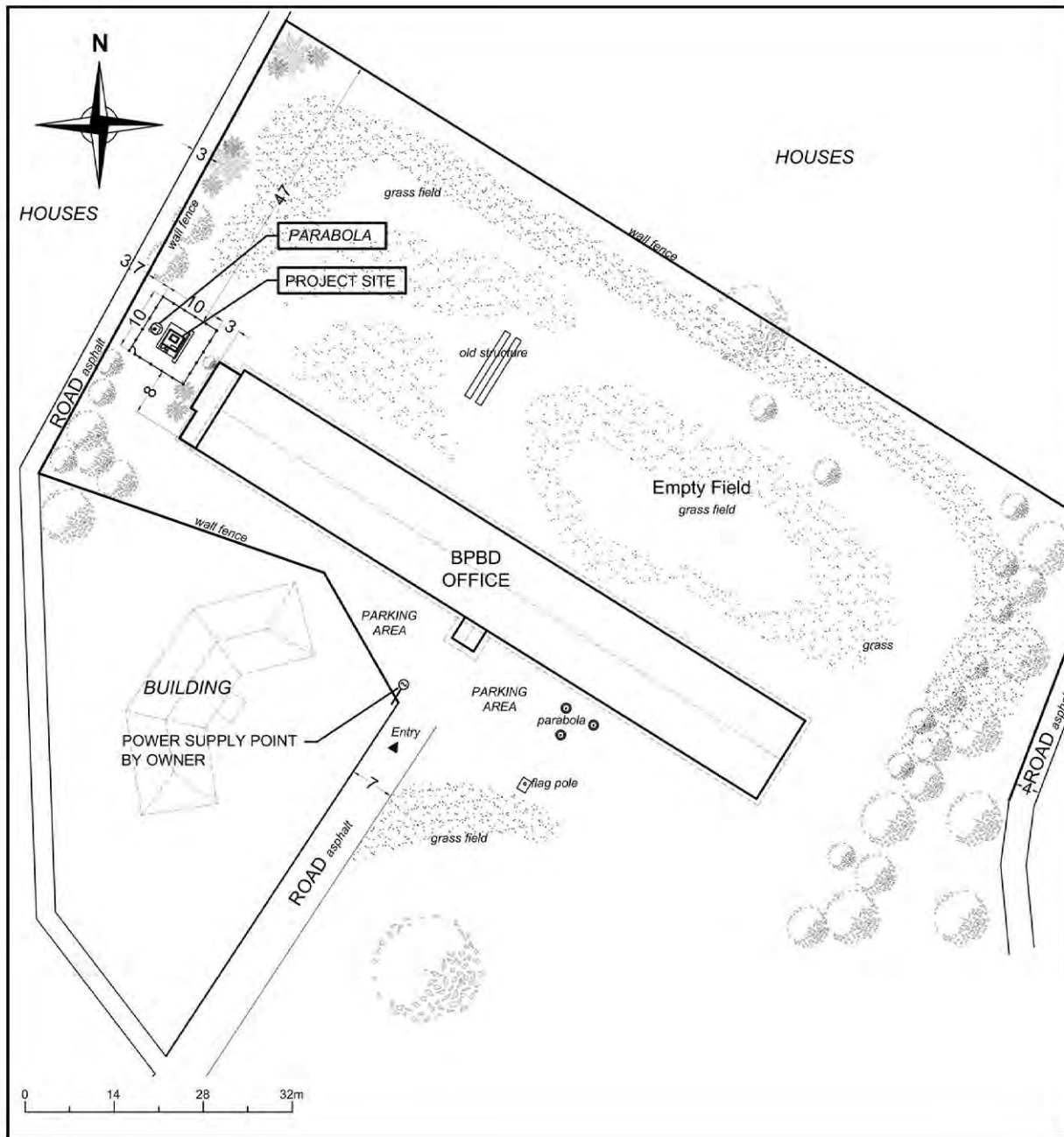

LEGEND:

 CABLE (MODEM TO ANTENNA) Horizontal cable length = 9m (Approx.)

TYPE 1

30

BENGKULU

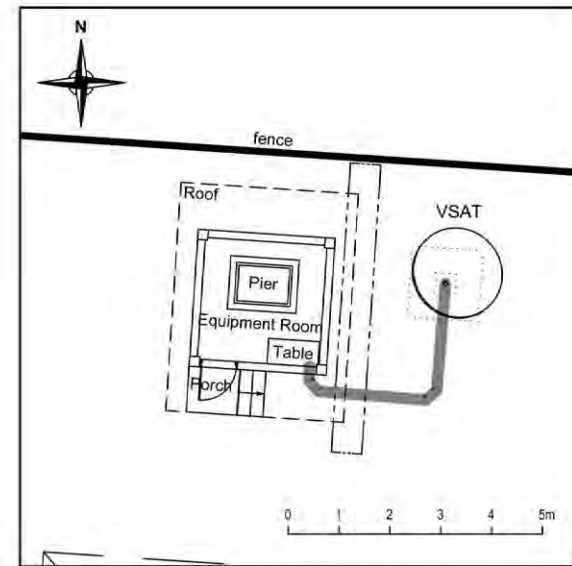
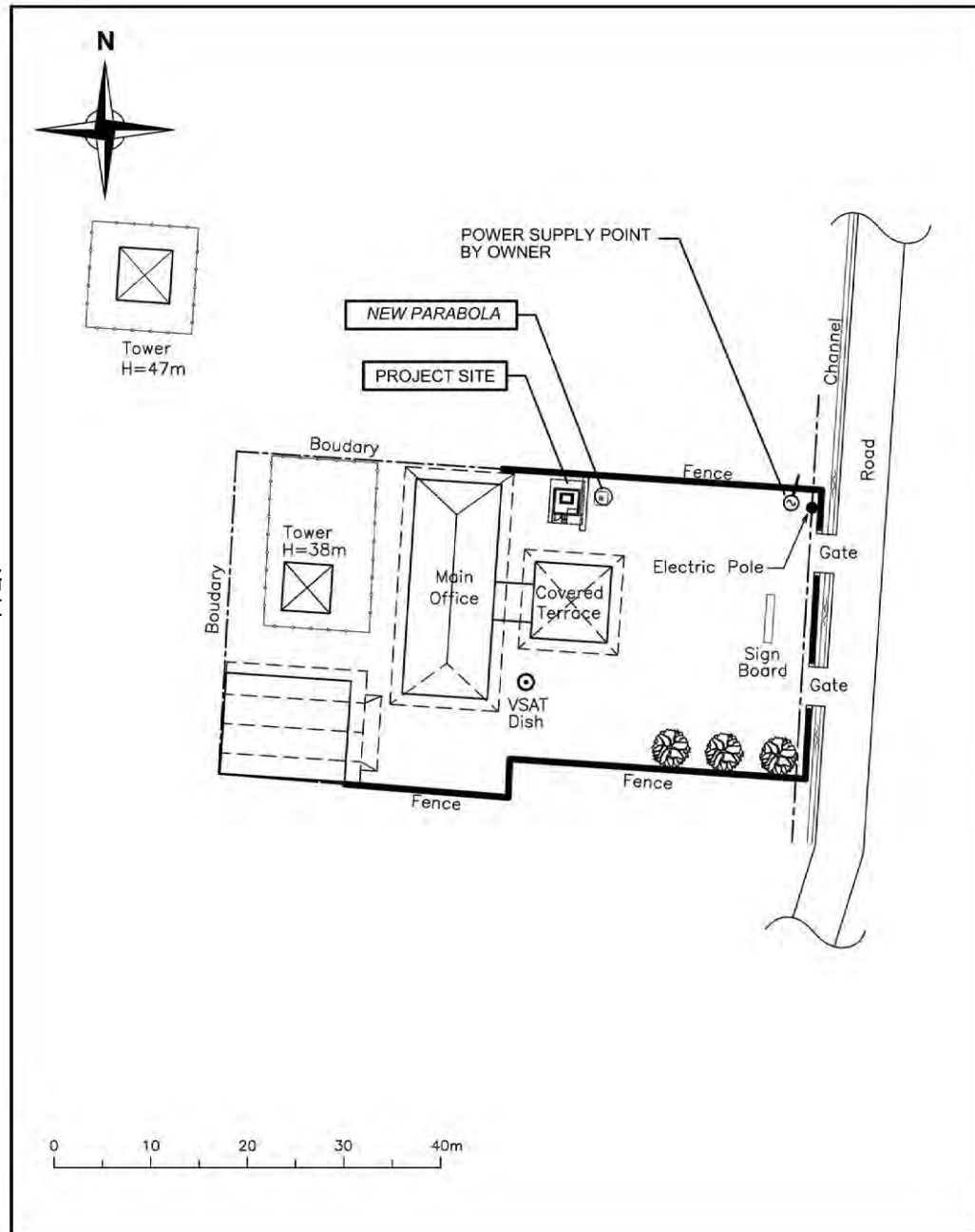

LEGEND:

— CABLE (DATA TRANSFER SYSTEM TO ANTENNA) Horizontal cable length = 5m (Approx.)

TYPE 1

33

SUMUR

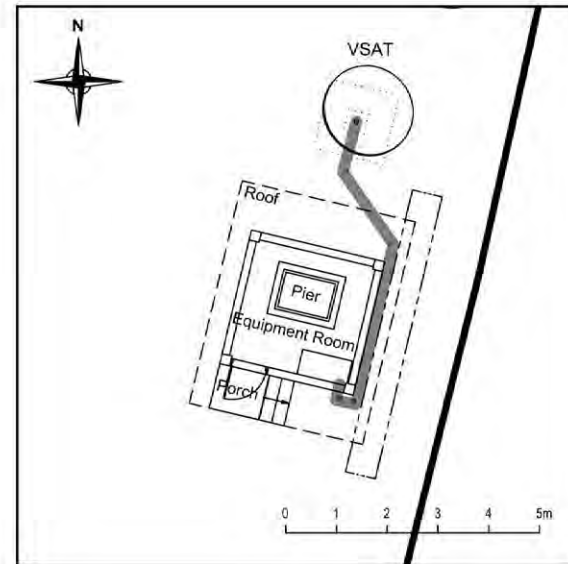
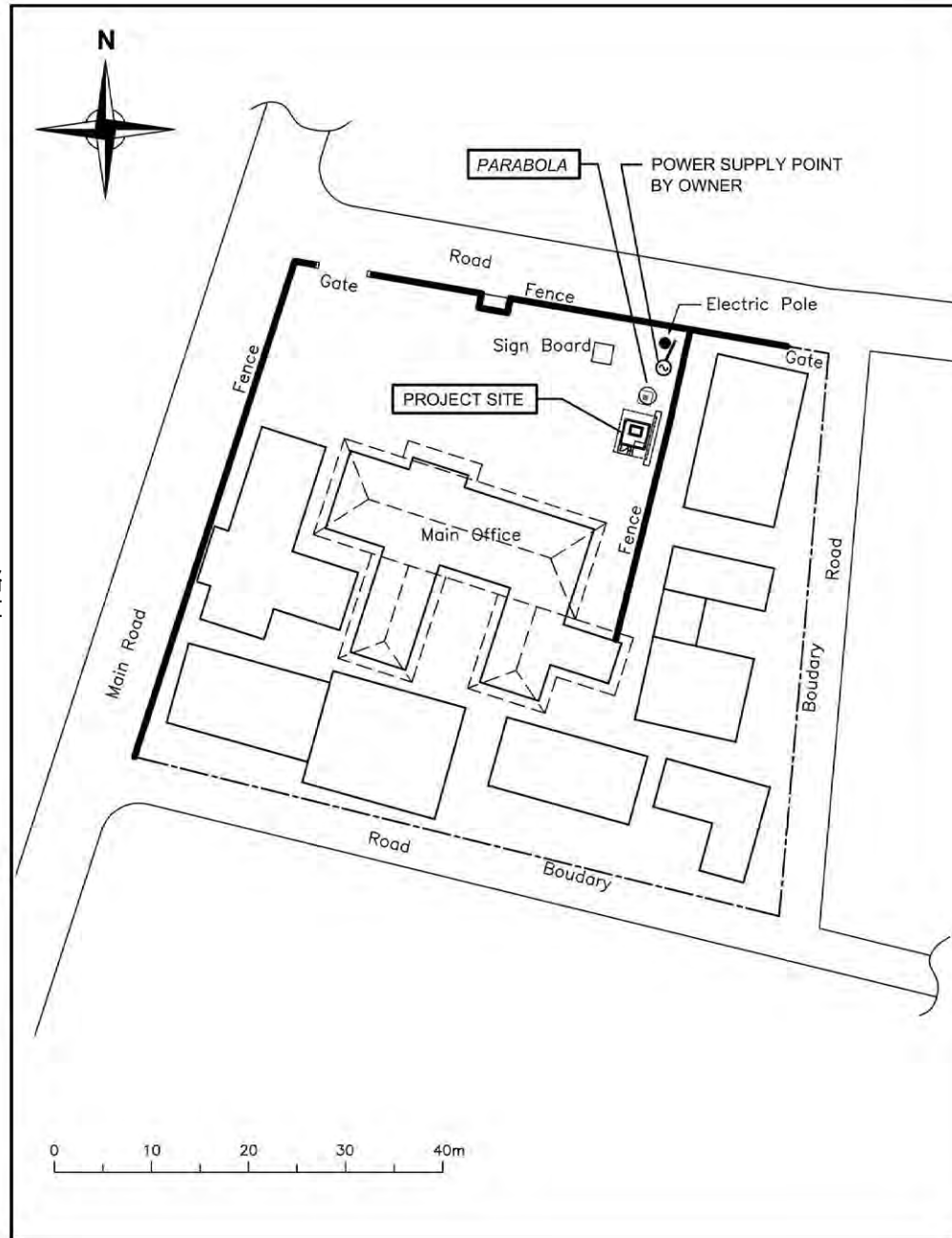

LEGEND:

— CABLE (DATA TRANSFER SYSTEM TO ANTENNA) Horizontal cable length = 7m (Approx.)

TYPE 1

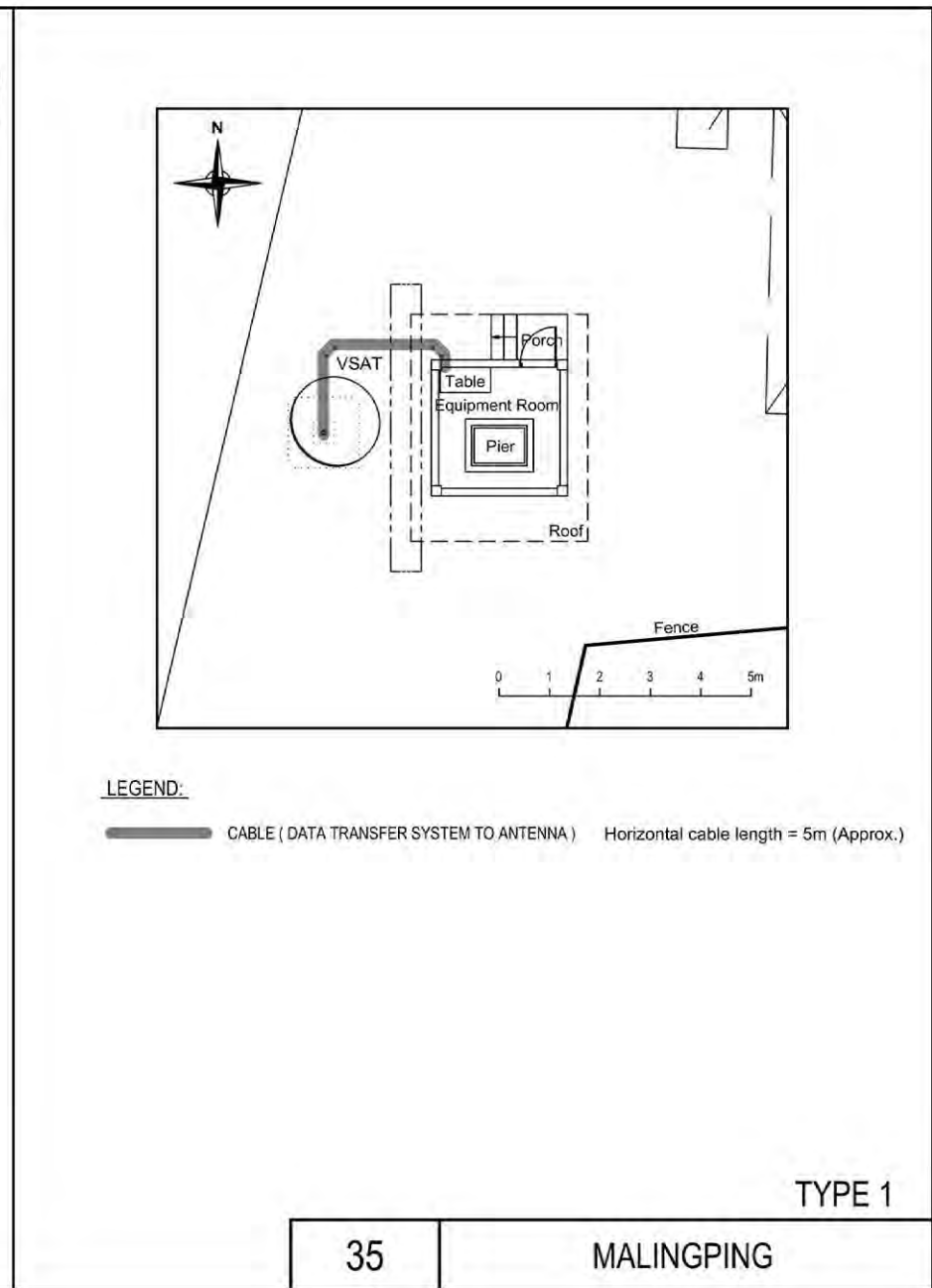
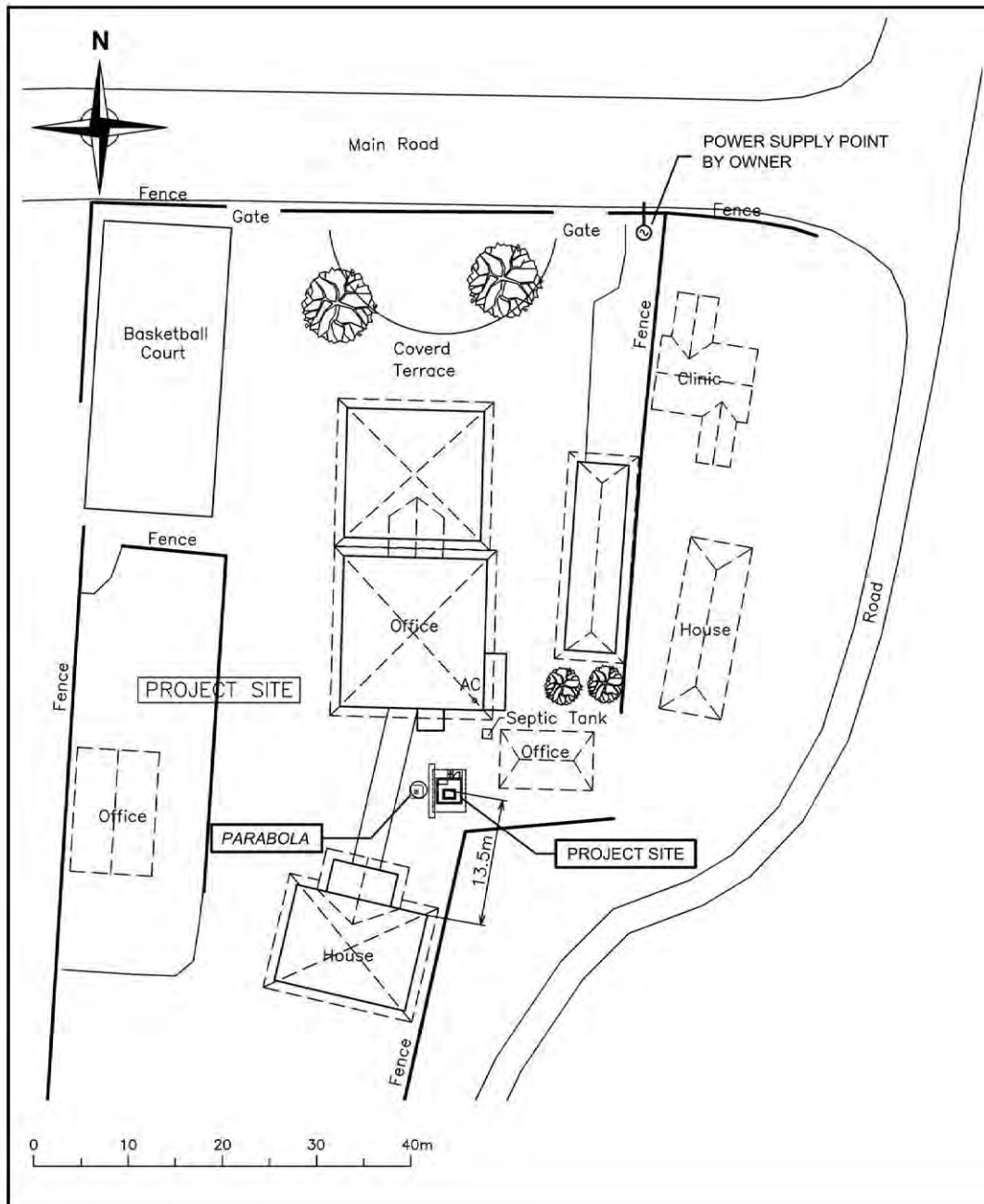

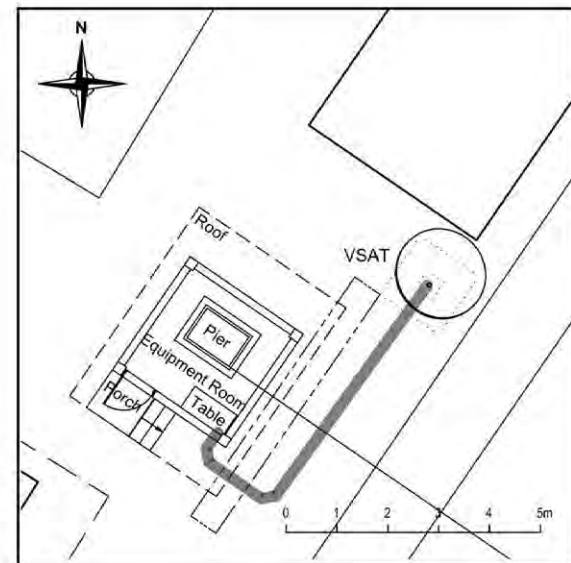
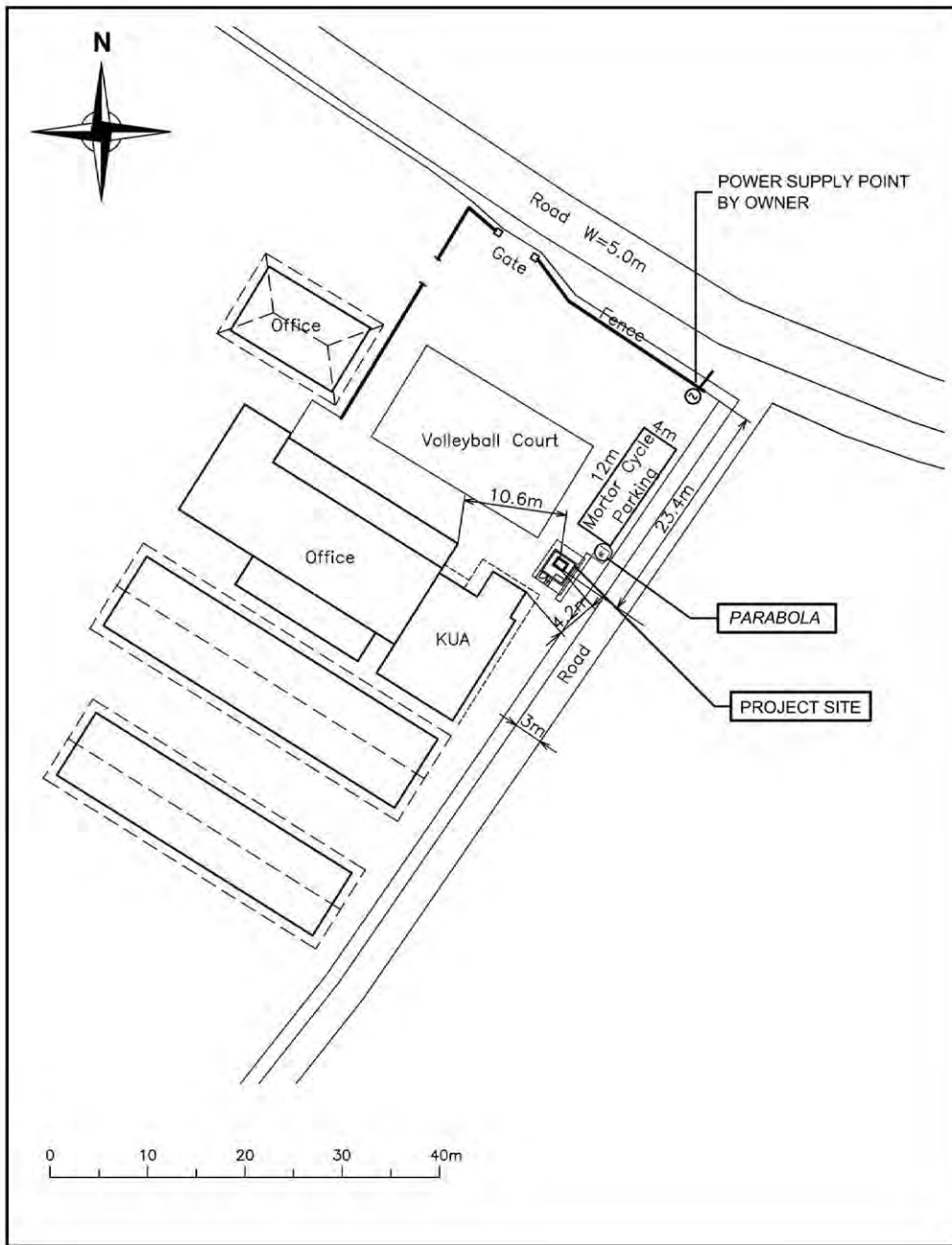

LEGEND:

— CABLE (DATA TRANSFER SYSTEM TO ANTENNA) Horizontal cable length = 8m (Approx.)

TYPE 1

36

BAYAH

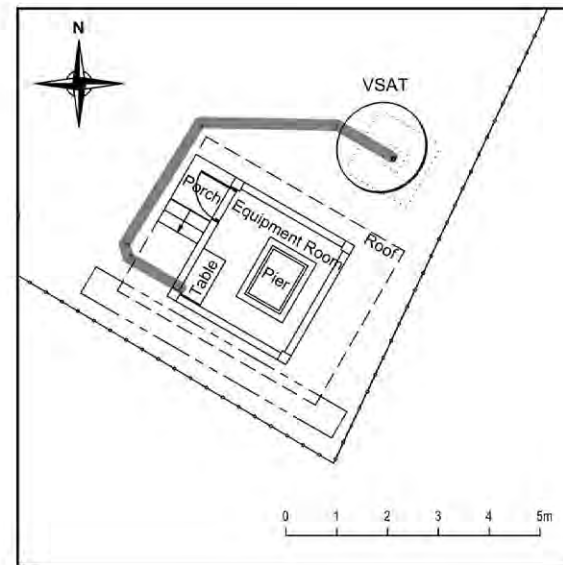
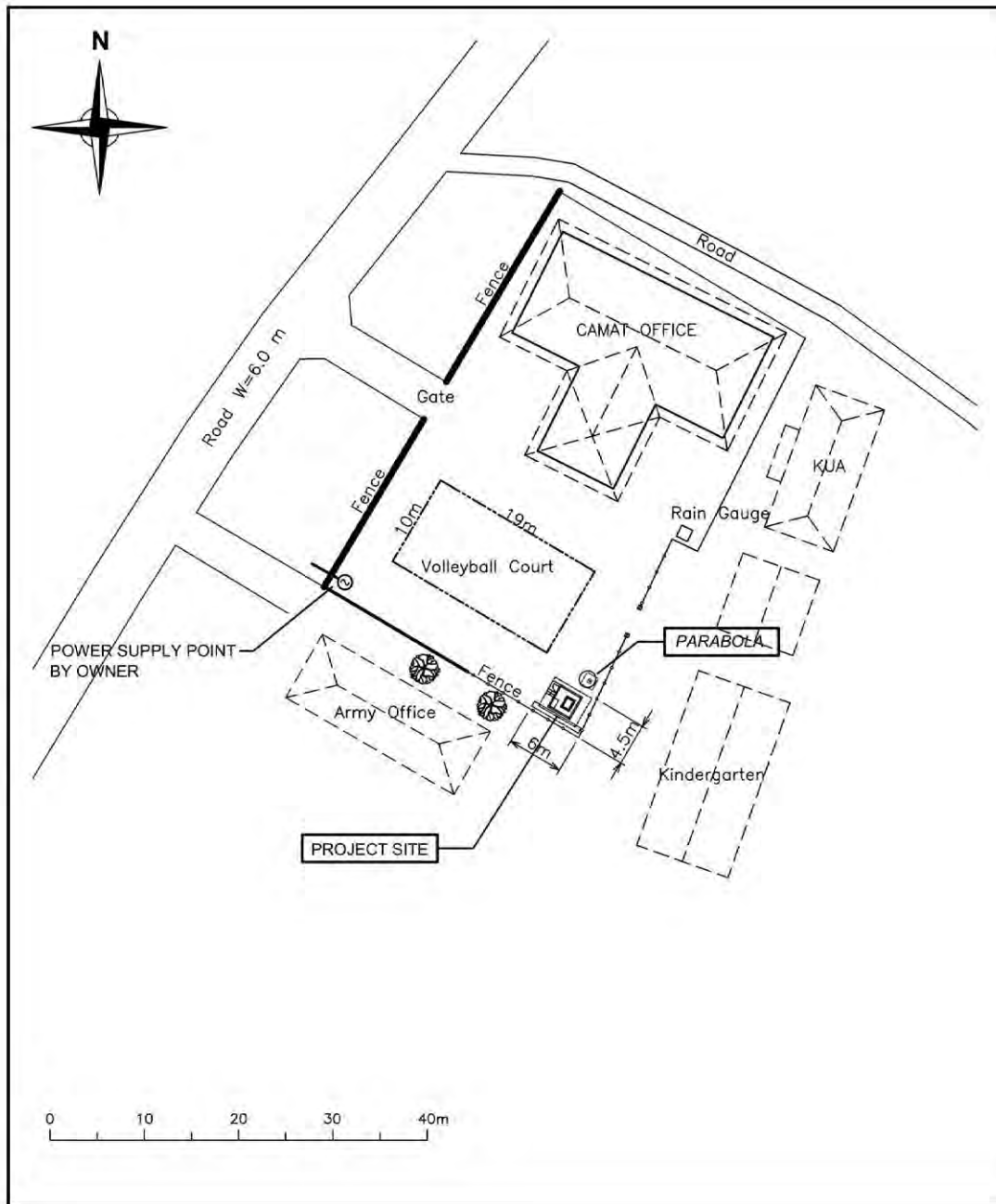

LEGEND:

— CABLE (DATA TRANSFER SYSTEM TO ANTENNA) Horizontal cable length = 9m (Approx.)

TYPE 1

37

BANJARSARI

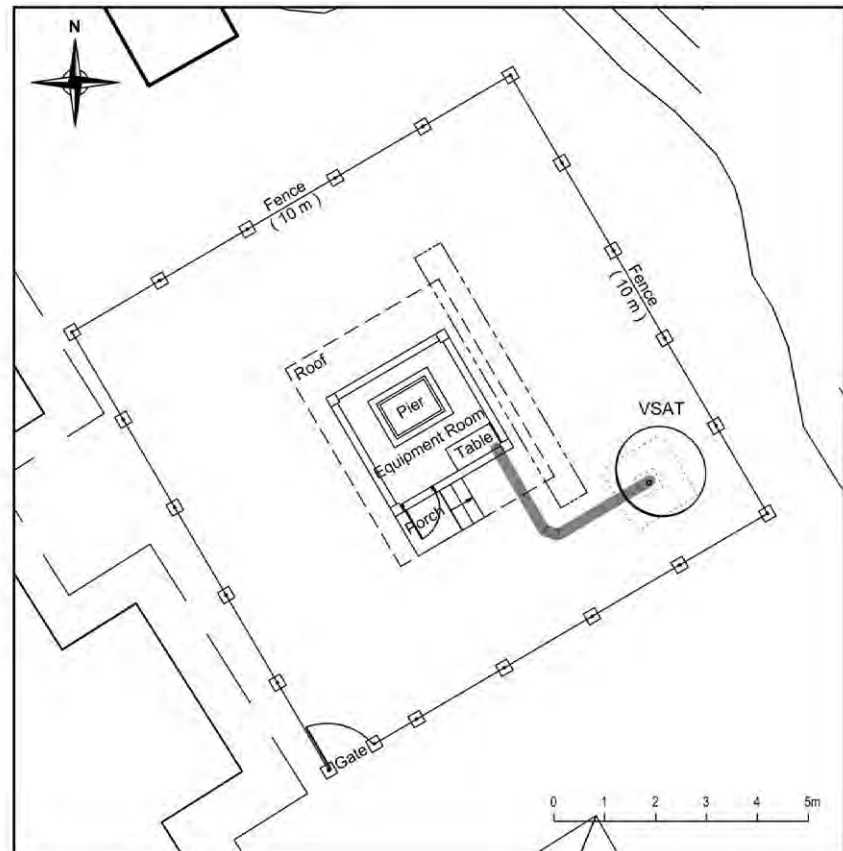
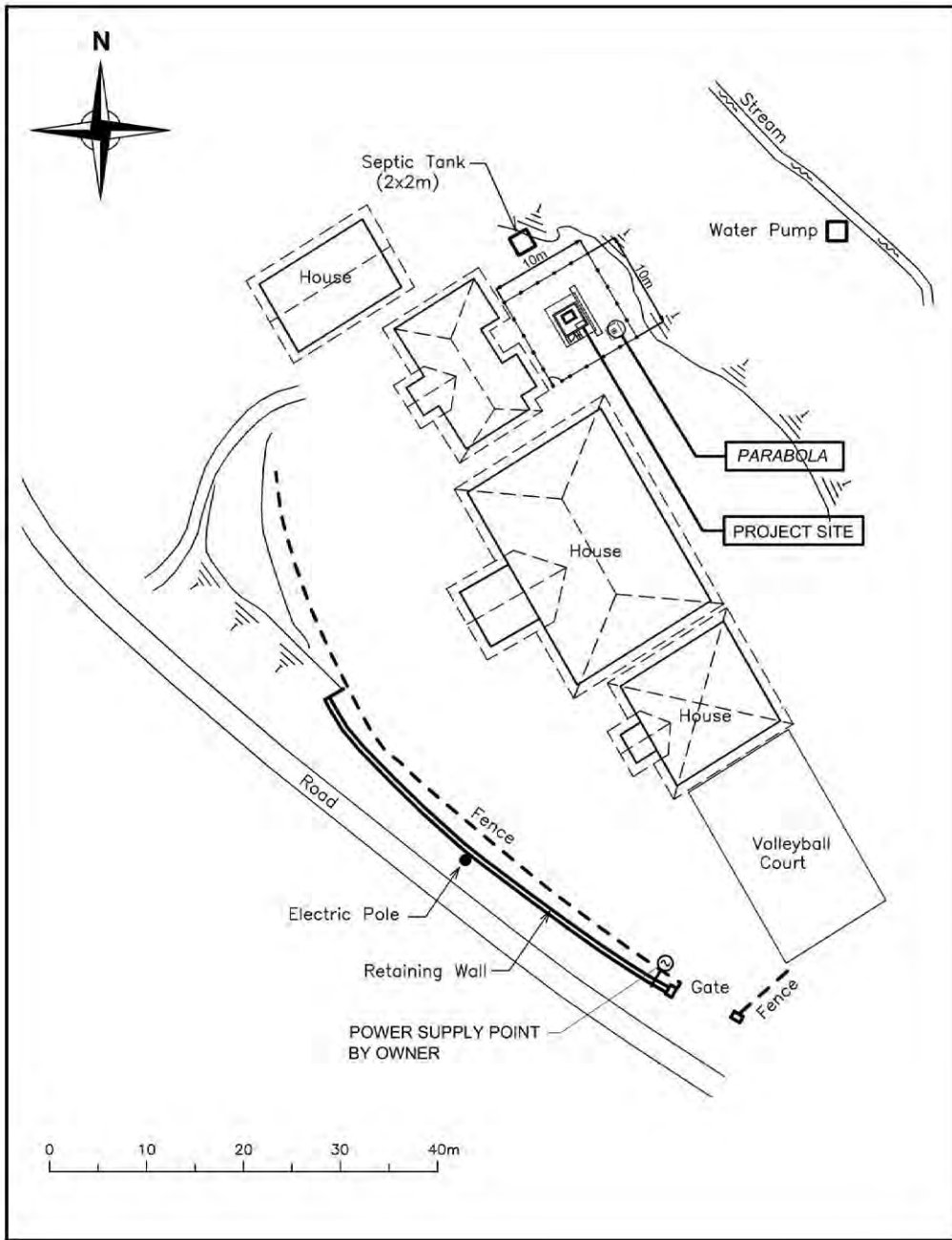

LEGEND:
CABLE (DATA TRANSFER SYSTEM TO ANTENNA) Horizontal cable length = 5m (Approx.)

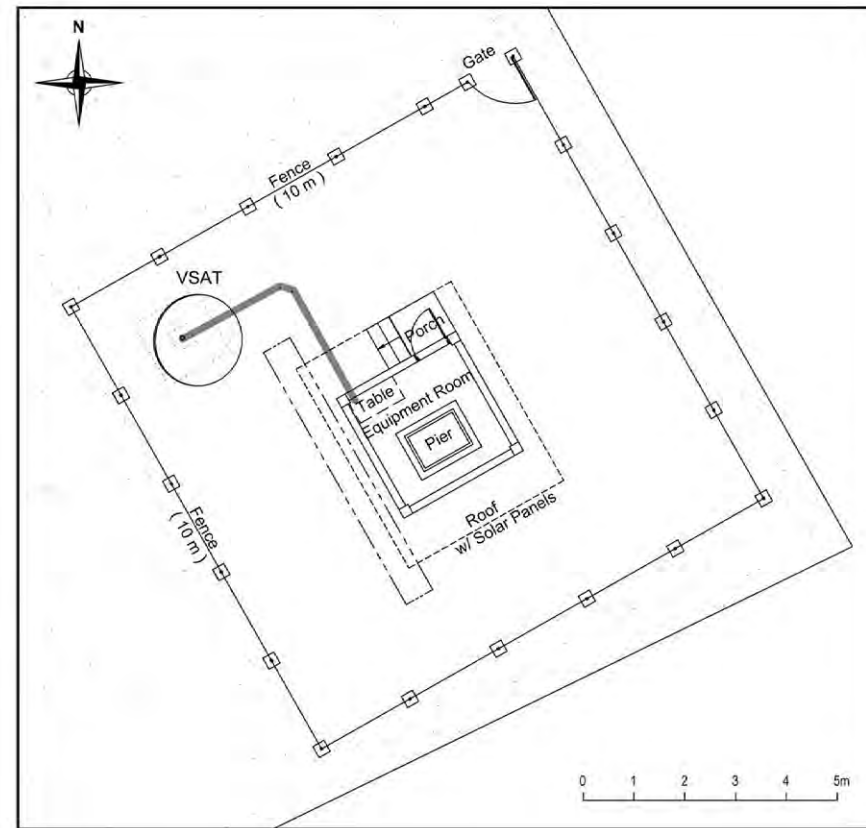
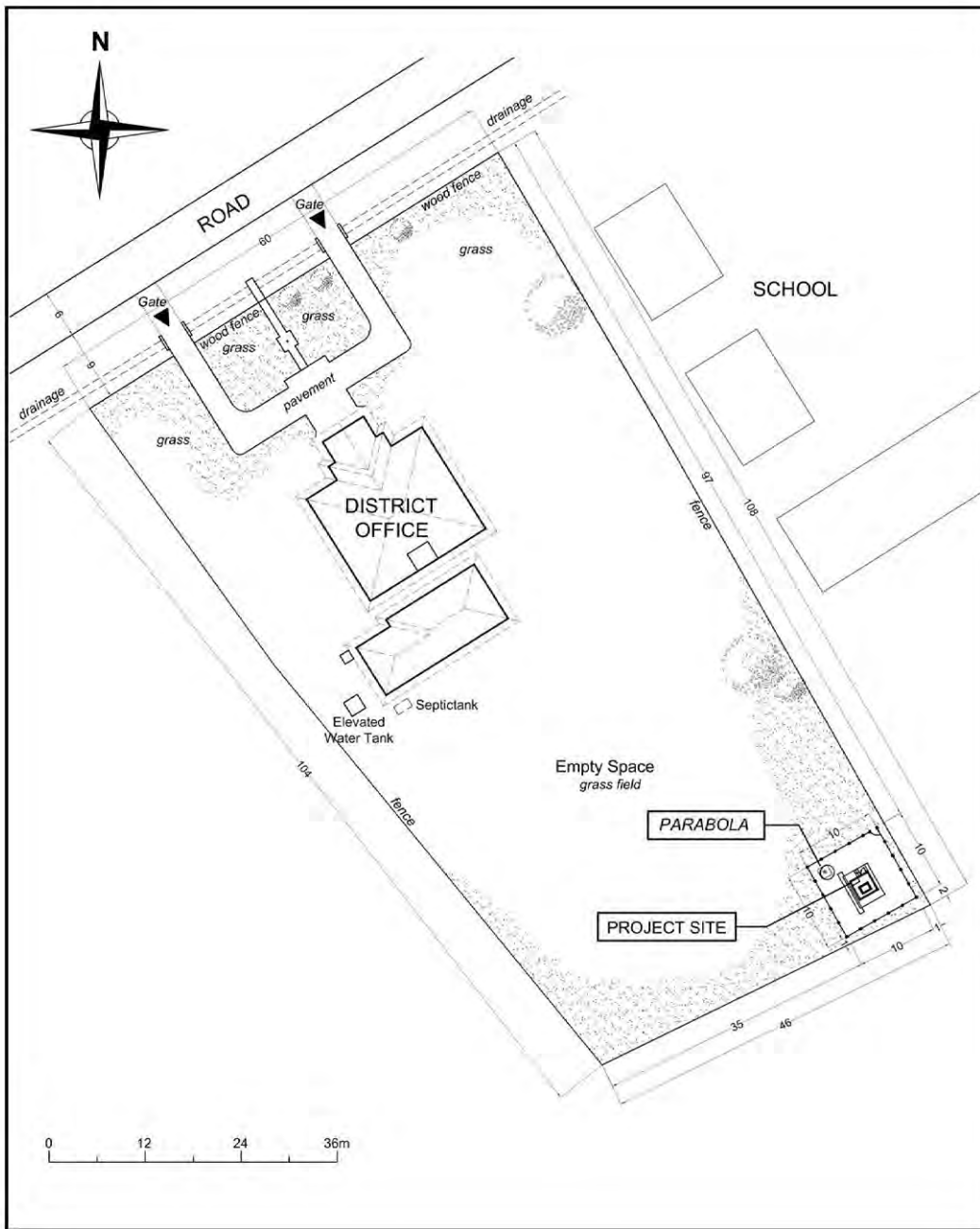

LEGEND:

— CABLE (DATA TRANSFER SYSTEM TO ANTENNA) Horizontal cable length = 5m (Approx.)

TYPE 2

40

LANGI

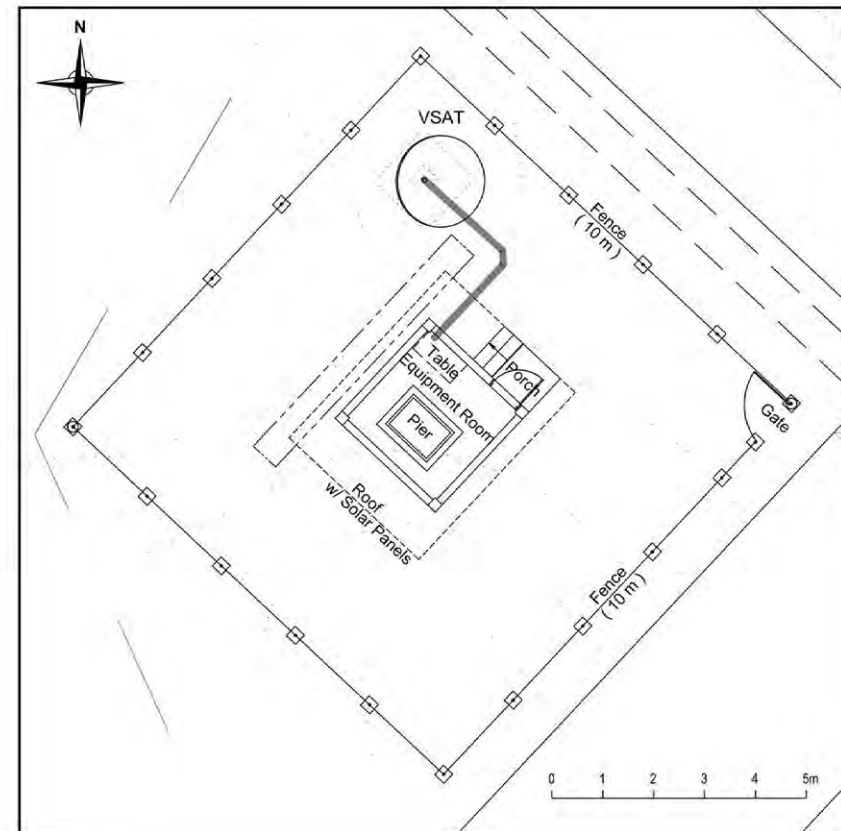
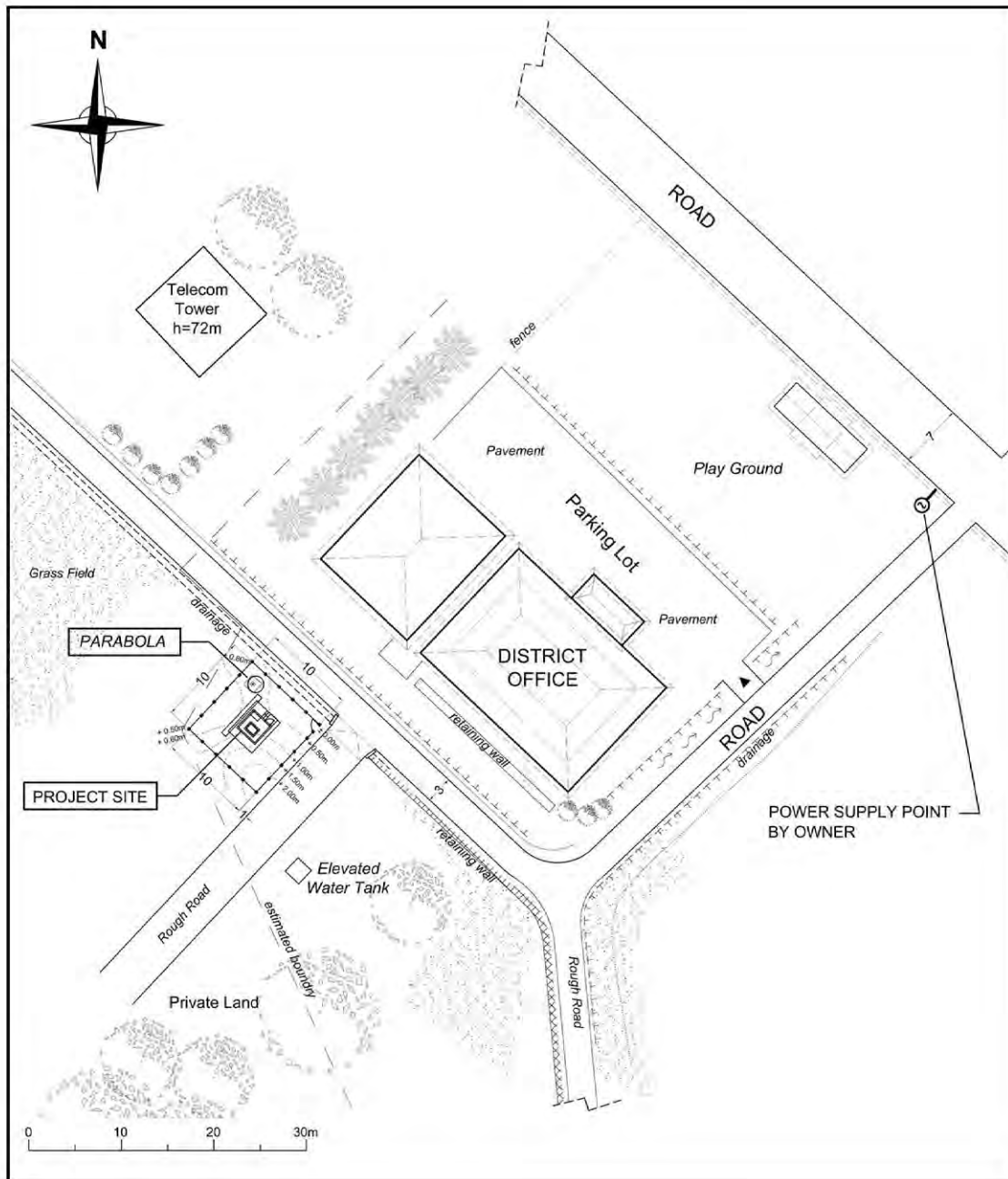

LEGEND:
 — CABLE (DATA TRANSFER SYSTEM TO ANTENNA) Horizontal cable length = 5m (Approx.)

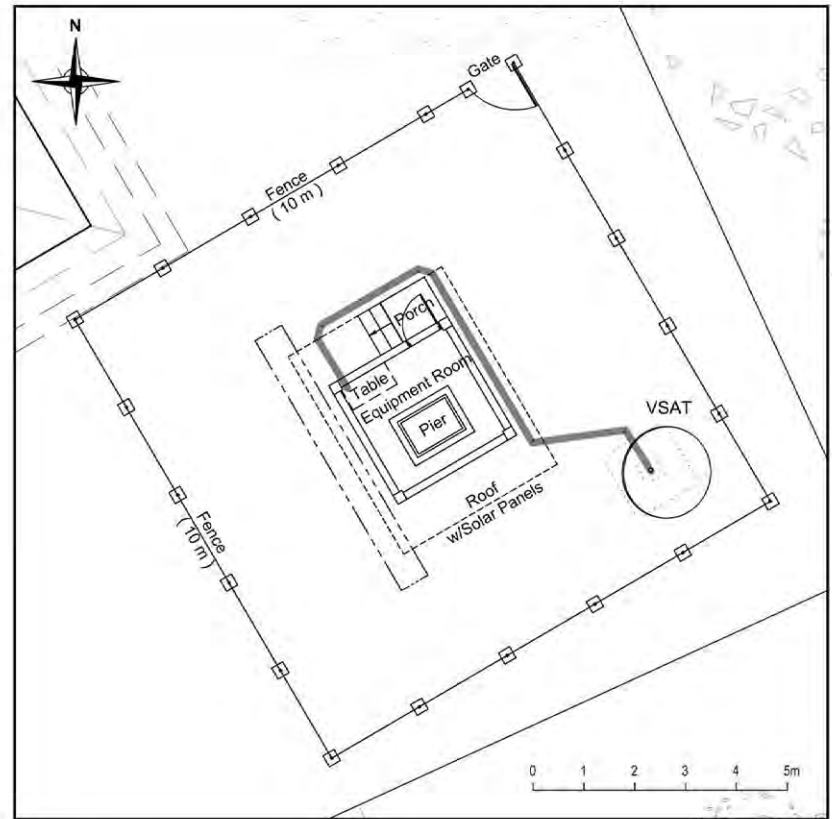
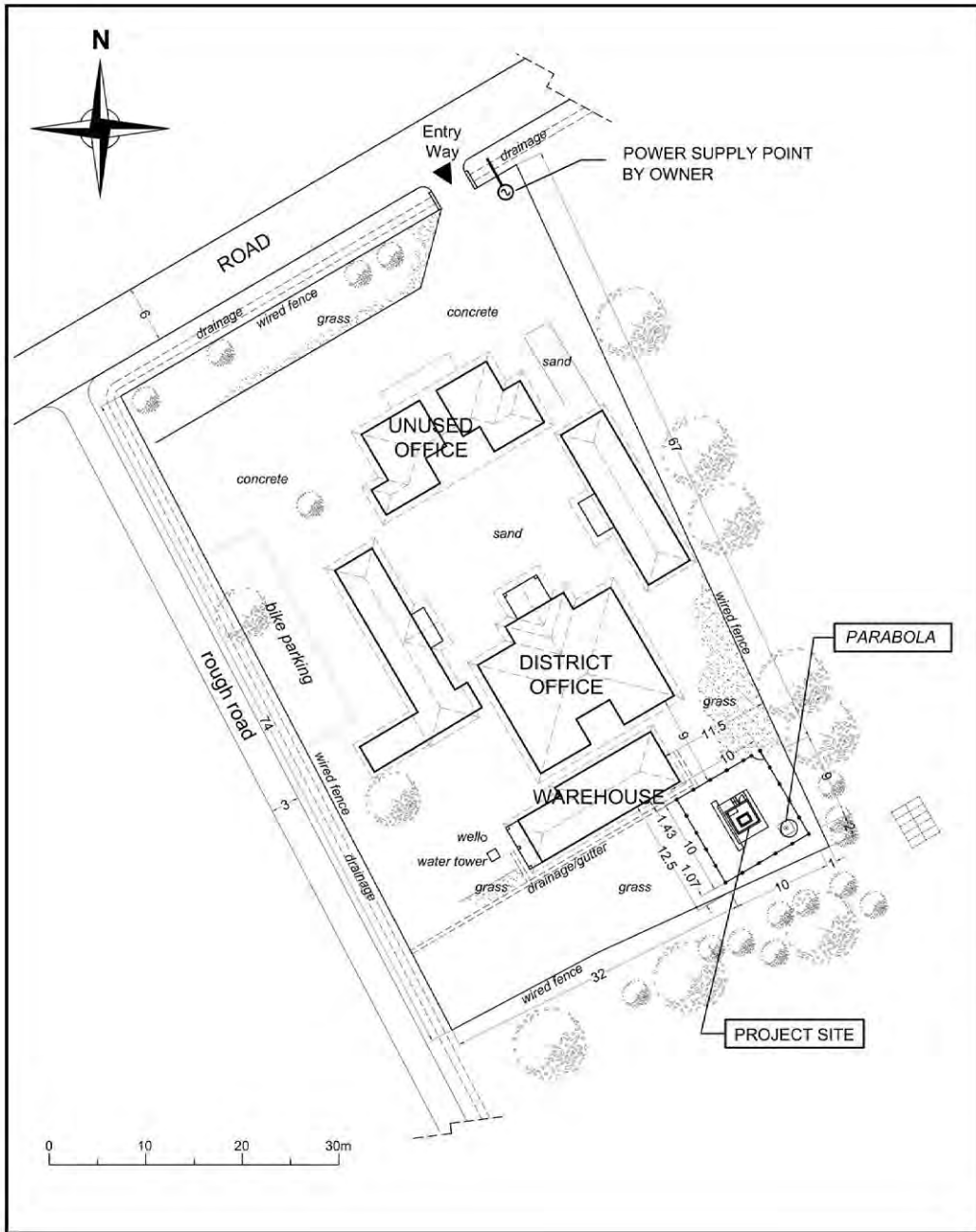

LEGEND:

— CABLE (DATA TRANSFER SYSTEM TO ANTENNA) Horizontal cable length = 11m (Approx.)

TYPE 2

42

KAMPUNG AIE

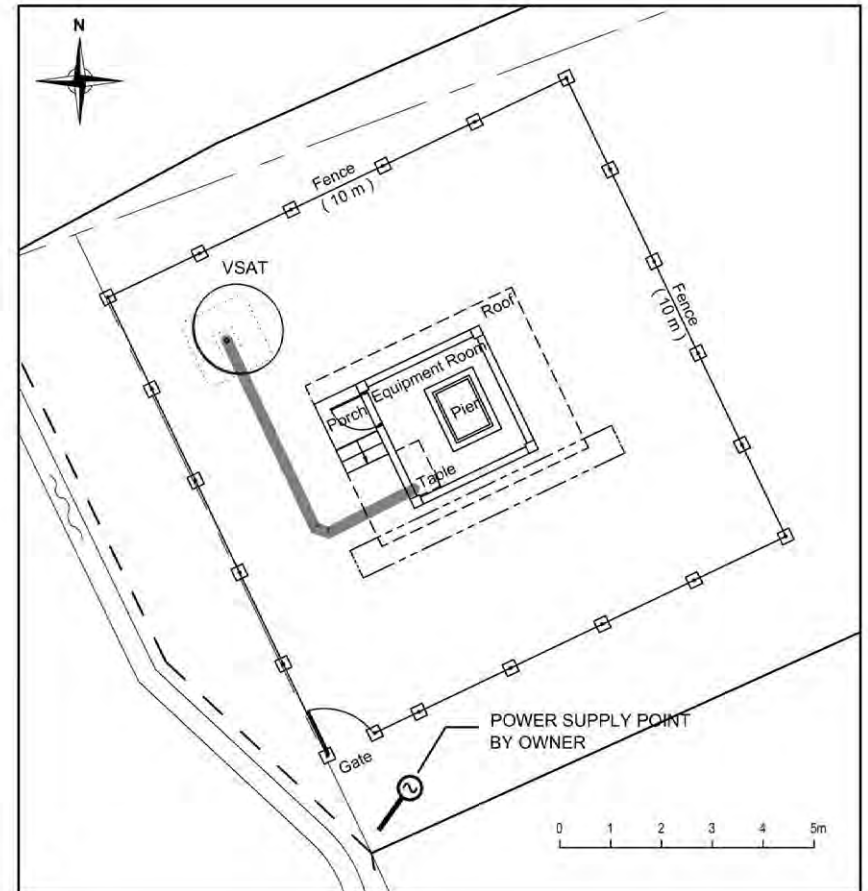
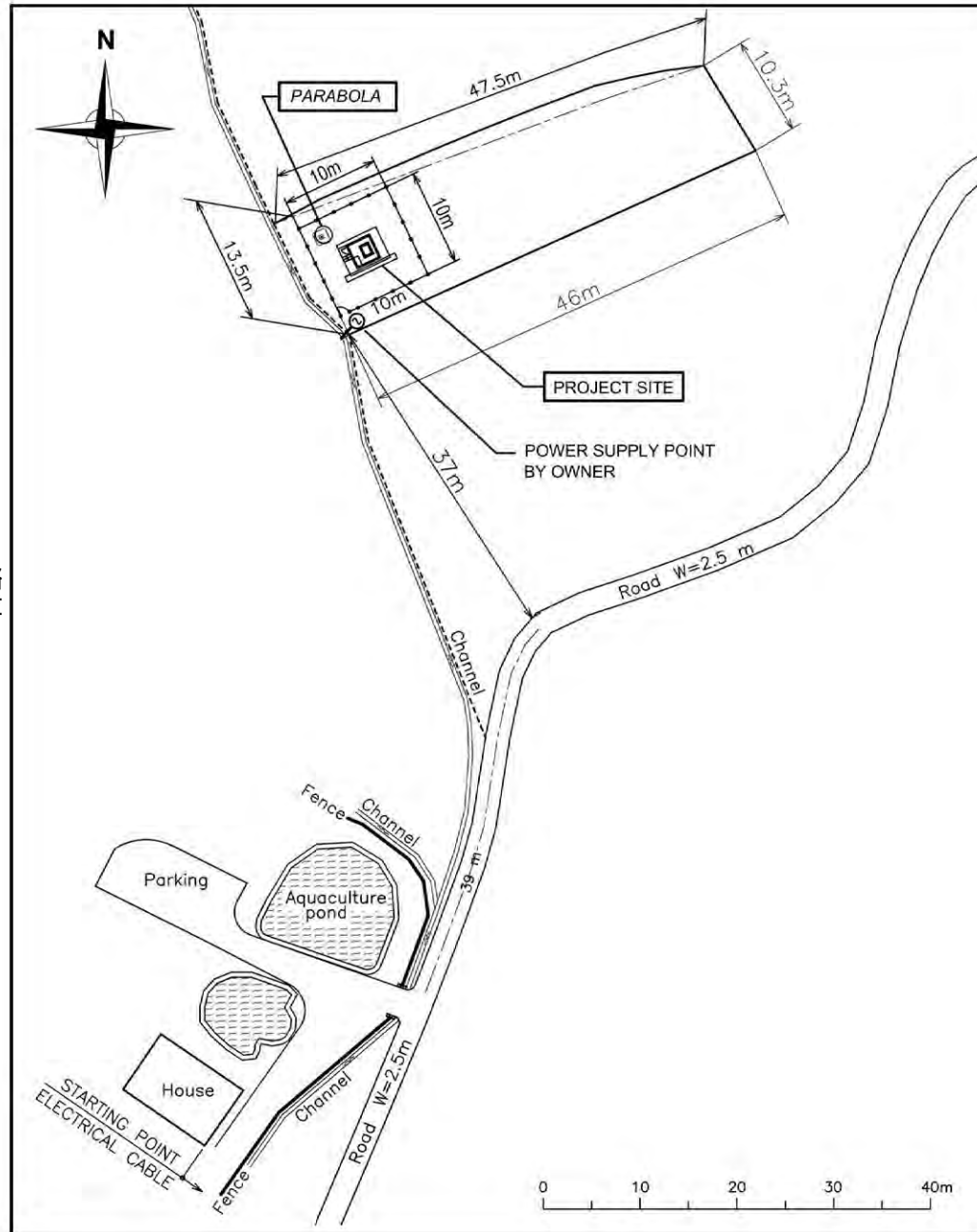

LEGEND:

— CABLE (DATA TRANSFER SYSTEM TO ANTENNA) Horizontal cable length = 7m (Approx.)

TYPE 1

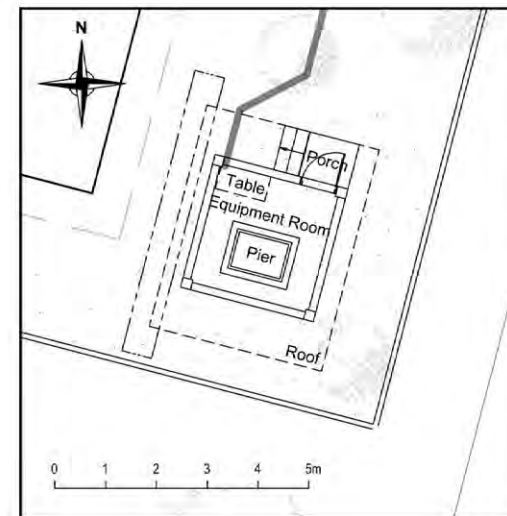
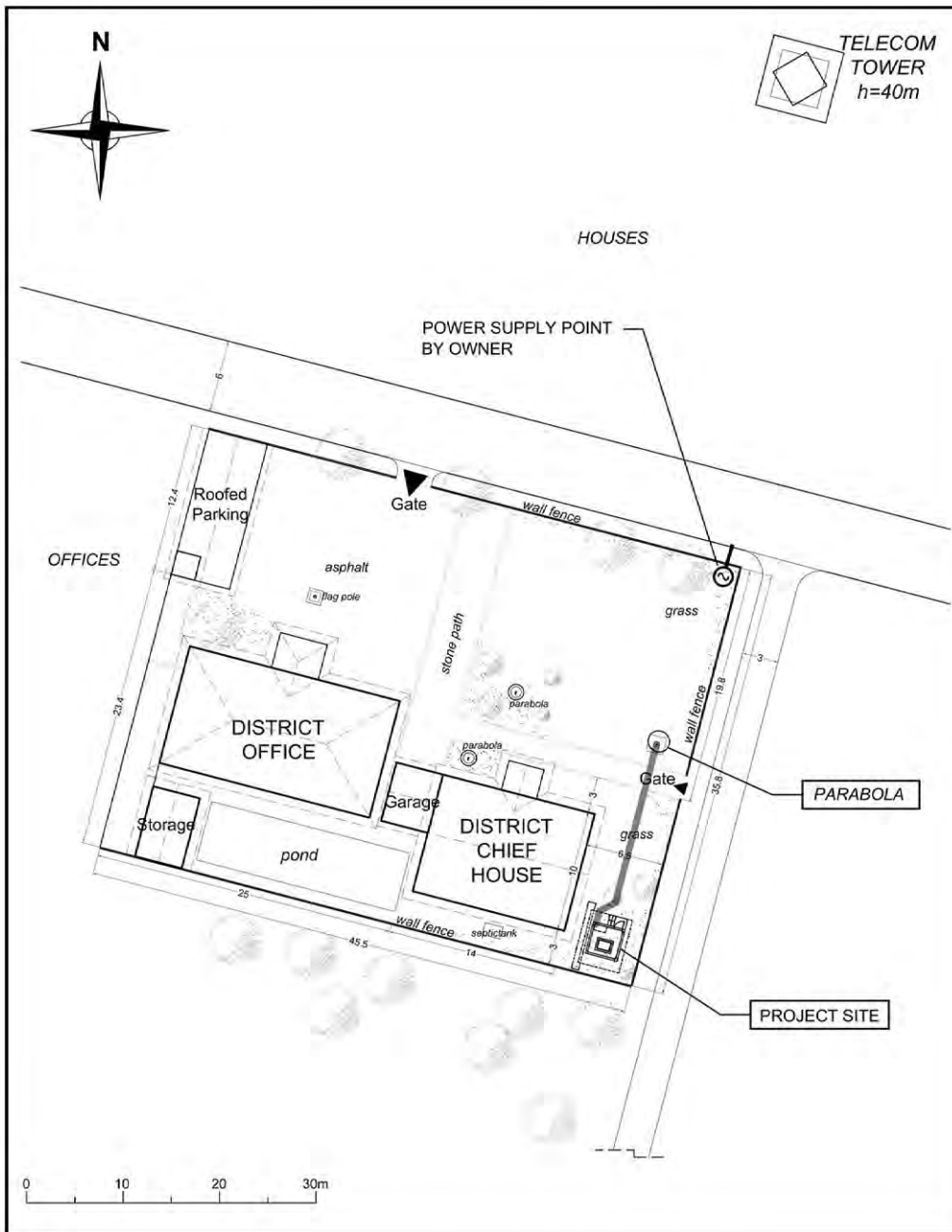

LEGEND:

— CABLE (DATA TRANSFER SYSTEM TO ANTENNA) Horizontal cable length = 17m (Approx.)

TYPE 1

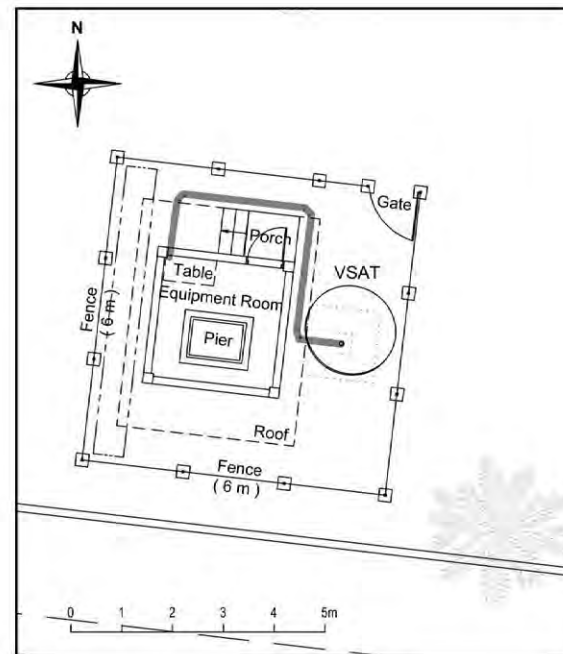
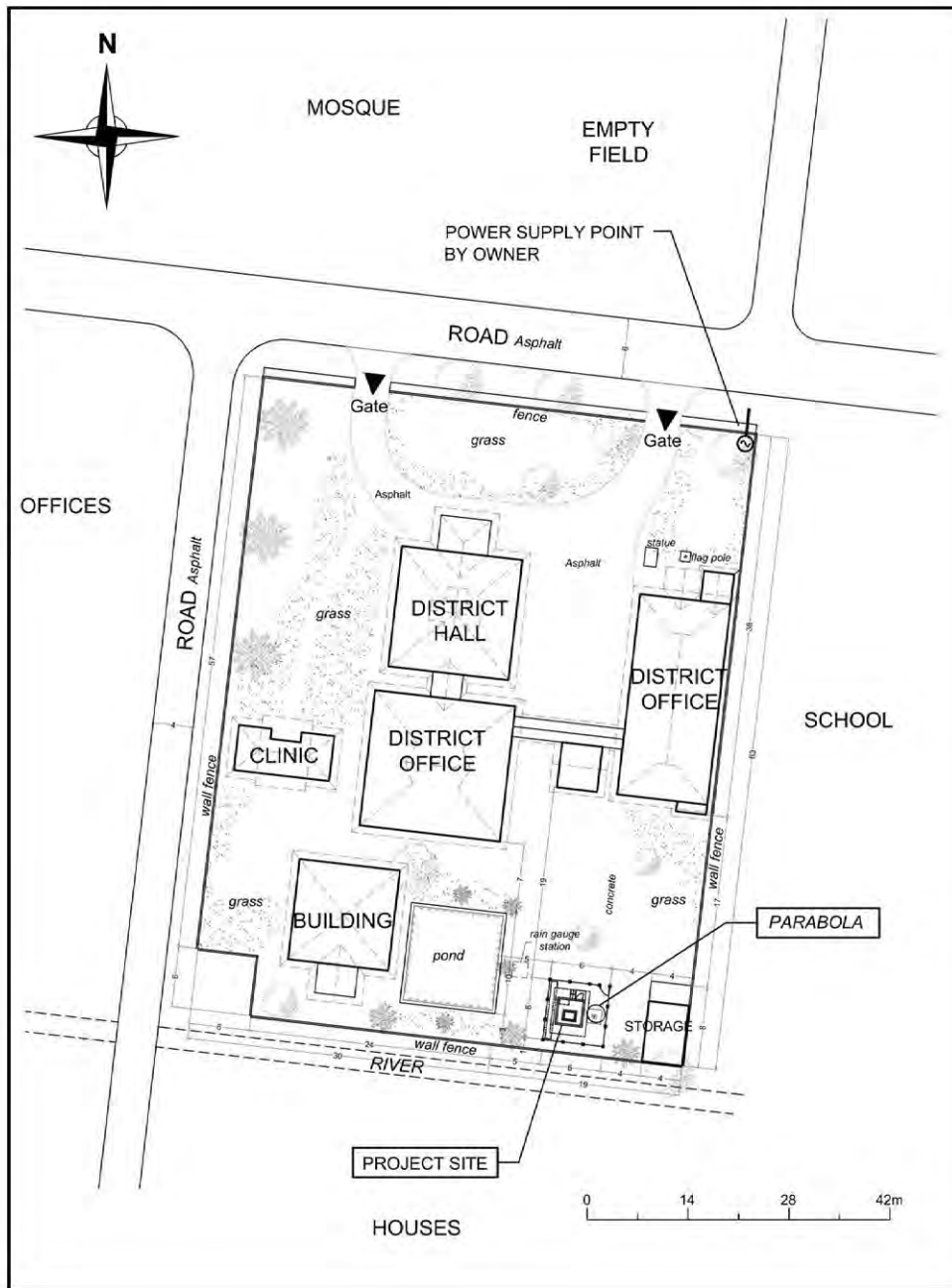

LEGEND:

— CABLE (DATA TRANSFER SYSTEM TO ANTENNA) Horizontal cable length = 8m (Approx.)

TYPE 1

46

PAMEUNGPEUK

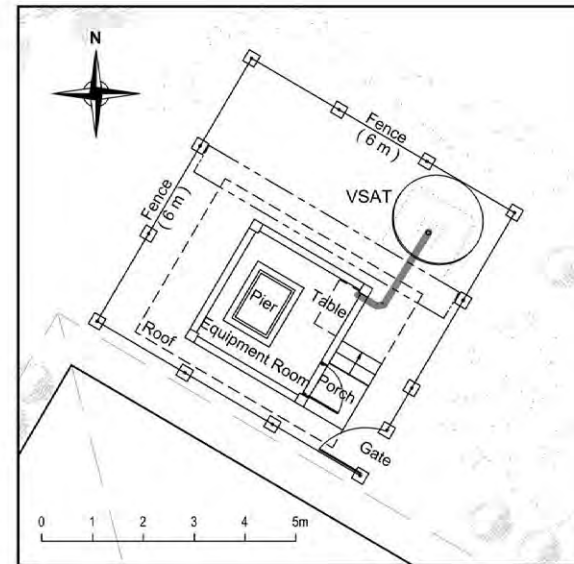
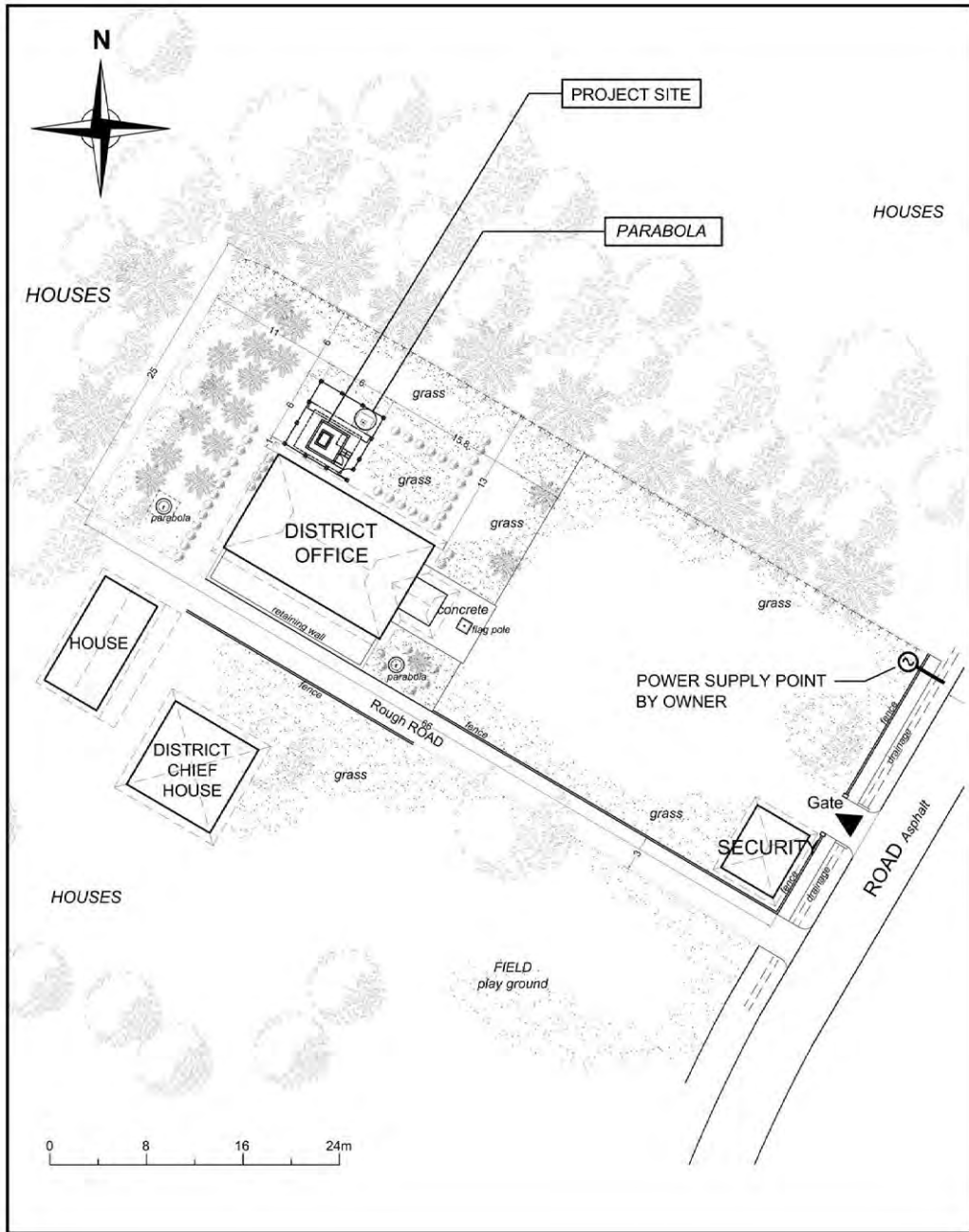

LEGEND:

— CABLE (DATA TRANSFER SYSTEM TO ANTENNA) Horizontal cable length = 3m (Approx.)

TYPE 1

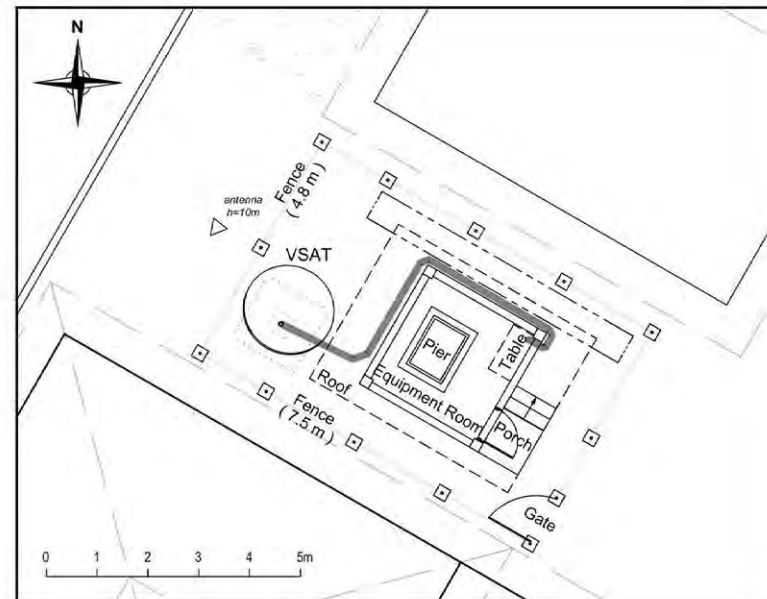
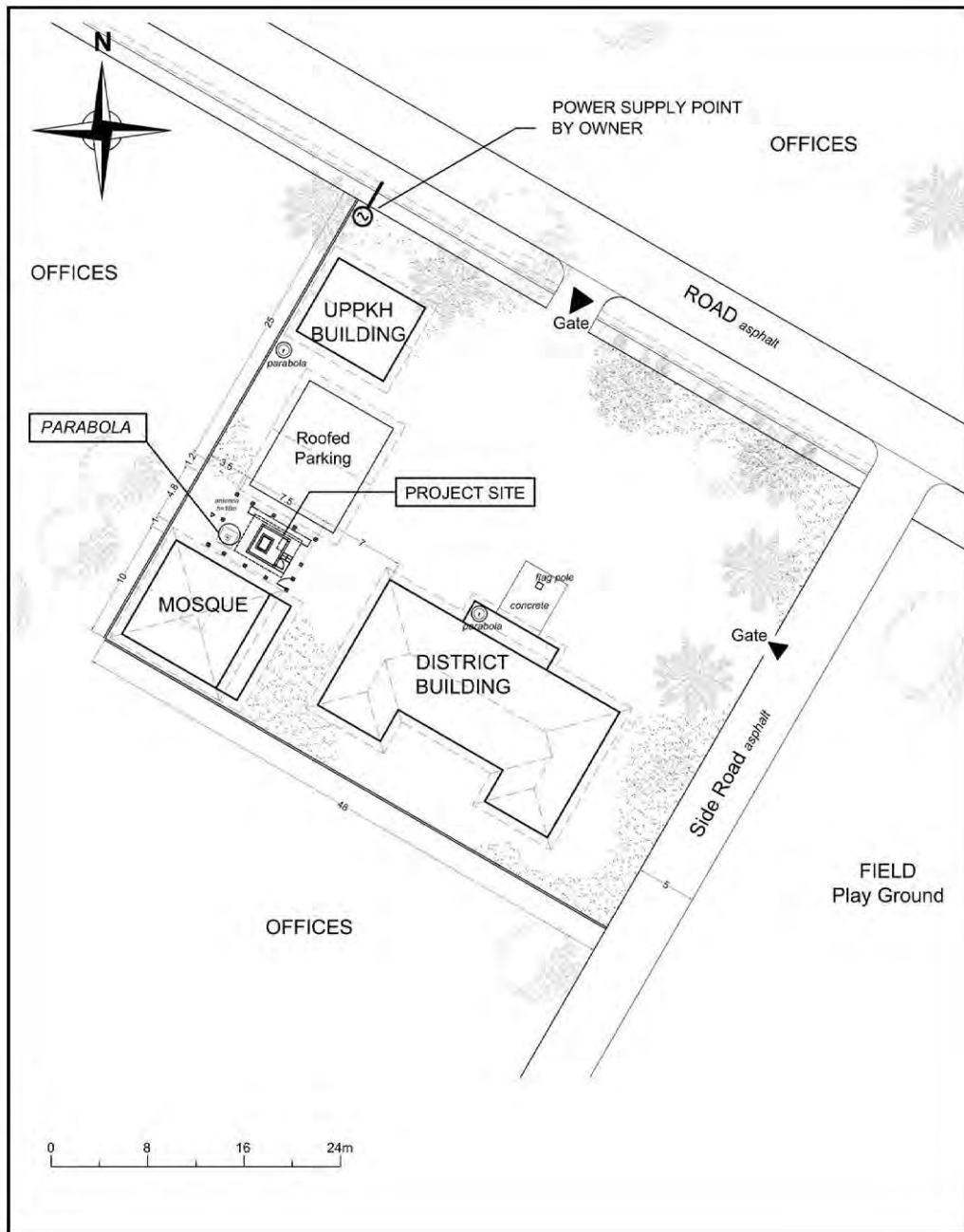

LEGEND:

— CABLE (DATA TRANSFER SYSTEM TO ANTENNA) Horizontal cable length = 8m (Approx.)

TYPE 1

48

PANGANDARAN

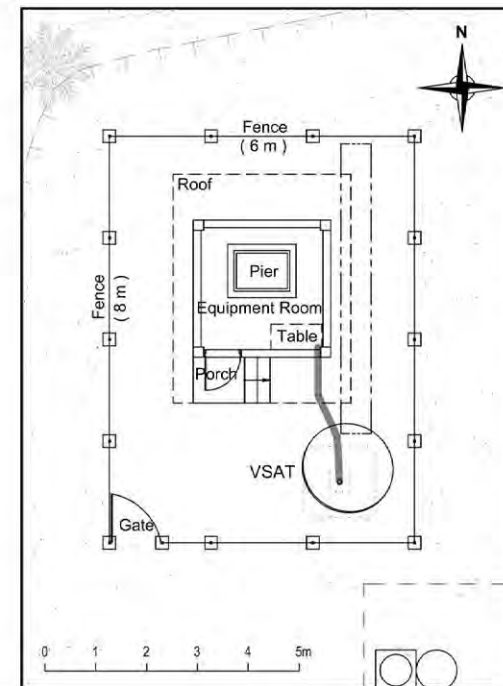
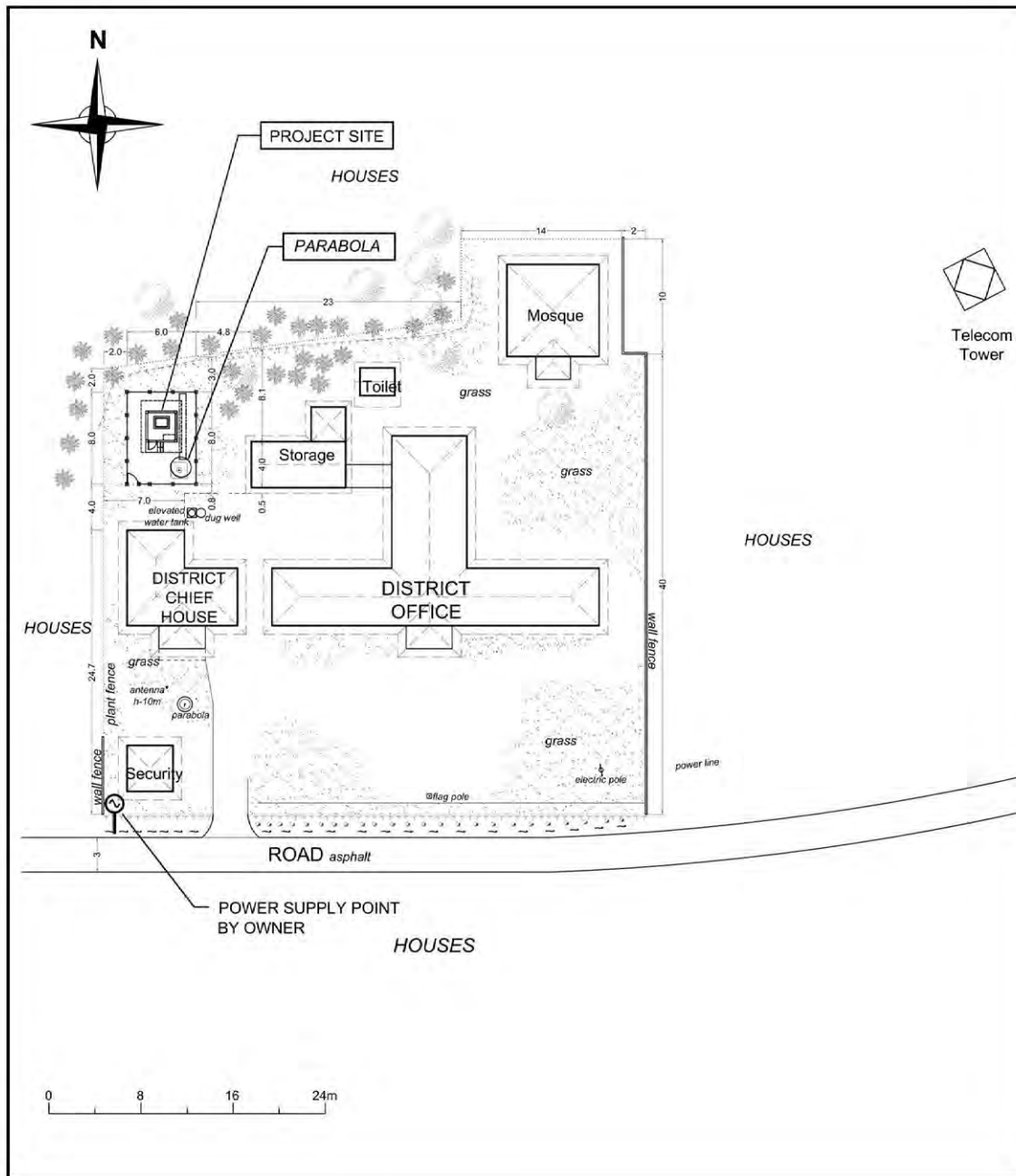

LEGEND:

— CABLE (DATA TRANSFER SYSTEM TO ANTENNA) Horizontal cable length = 3m (Approx.)



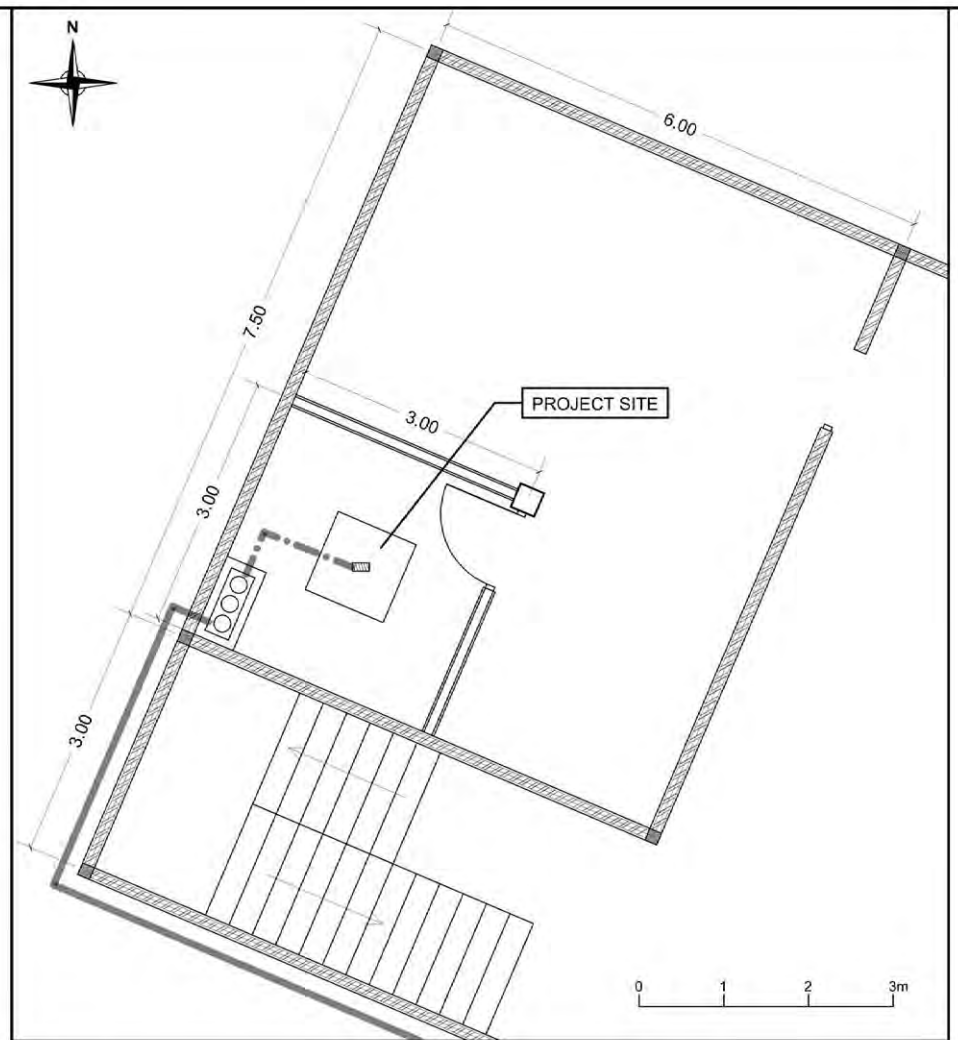
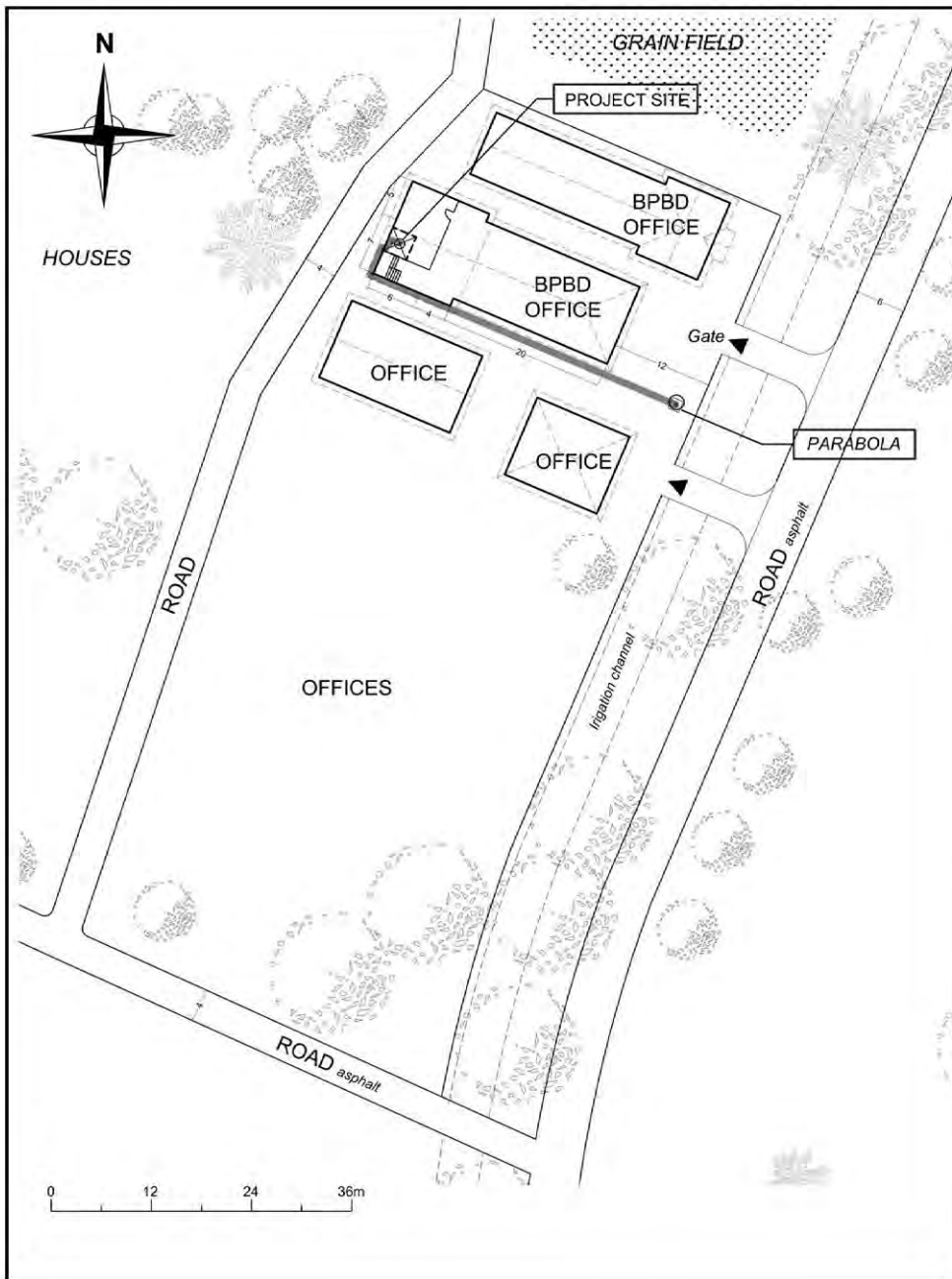

TYPE 1

49A1

LANGKAPLANCAR



LEGEND:

-  DTS : DATA TRANSFER SYSTEM
-  AC : AC ACCELEROMETER
-  CABLE (DTS TO ANTENNA) Horizontal cable length = 44m (Approx.)
-  CABLE 1 (AC TO DTS) Horizontal cable length = 2m (Approx.)

TYPE 1'

50

BANTUL

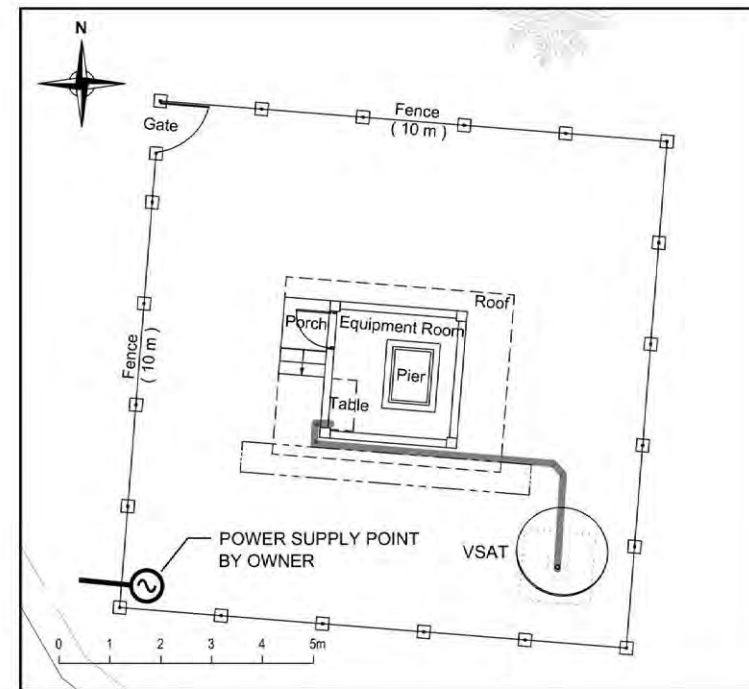
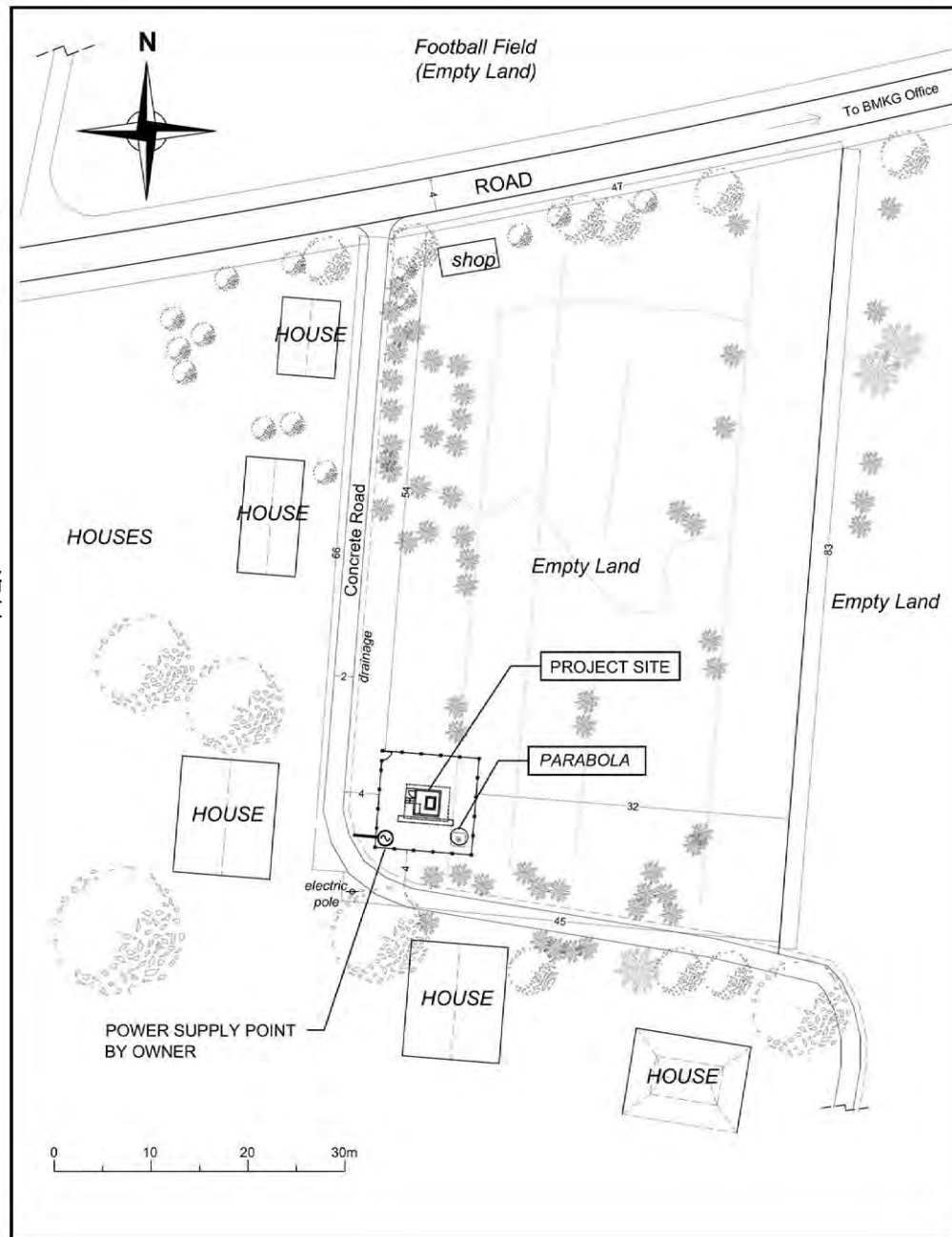

LEGEND:

— CABLE (DATA TRANSFER SYSTEM TO ANTENNA) Horizontal cable length = 8m (Approx.)

TYPE 1

53

GUNUNG KIDUL 2

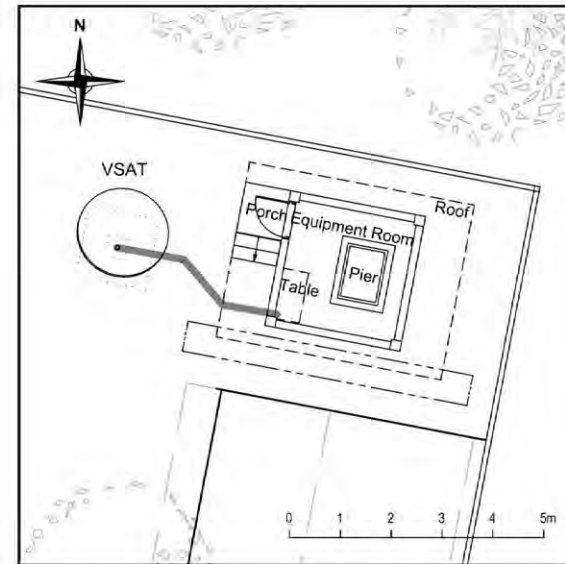
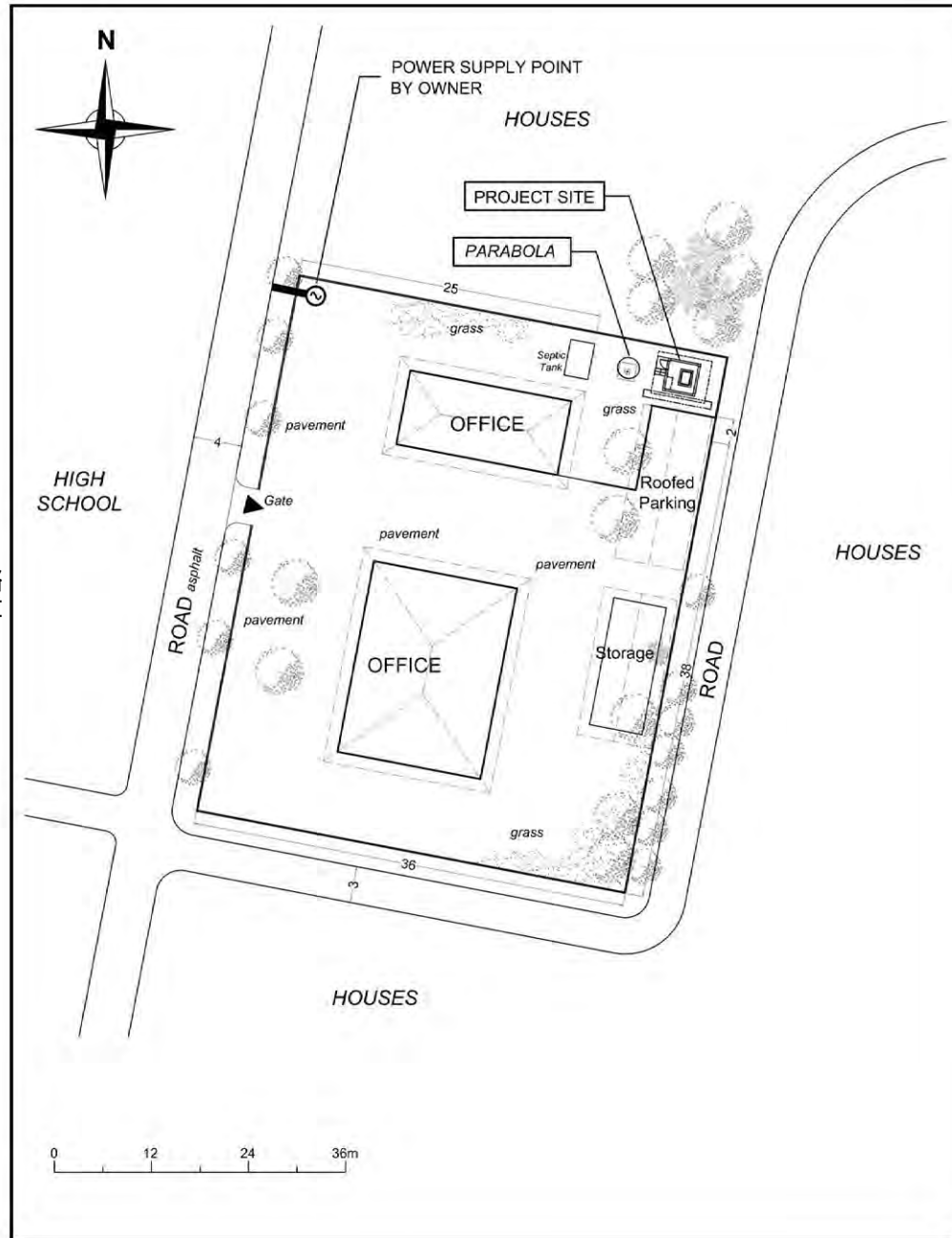

LEGEND:

— CABLE (DATA TRANSFER SYSTEM TO ANTENNA) Horizontal cable length = 4m (Approx.)

TYPE 1

55

KULON PROGO

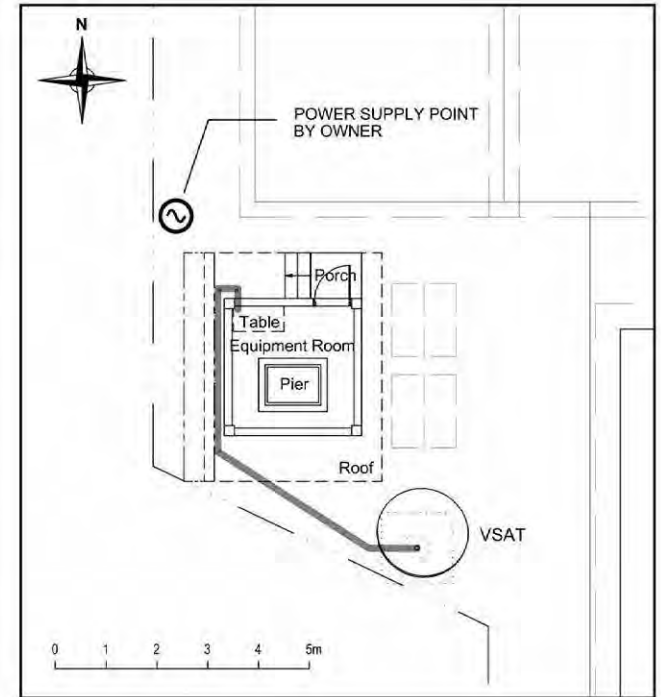
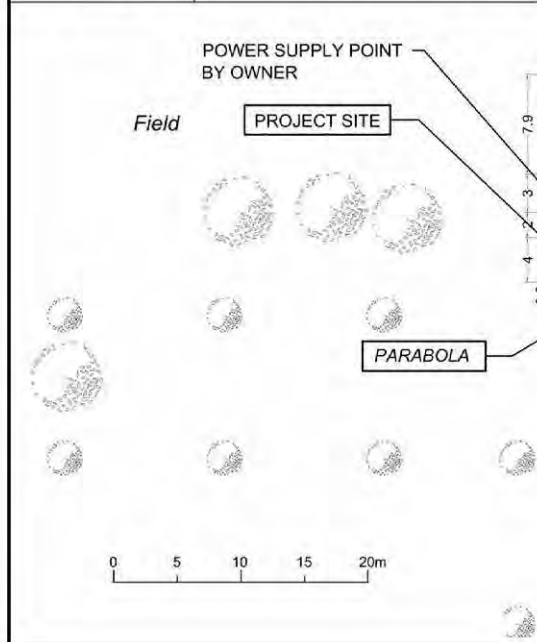
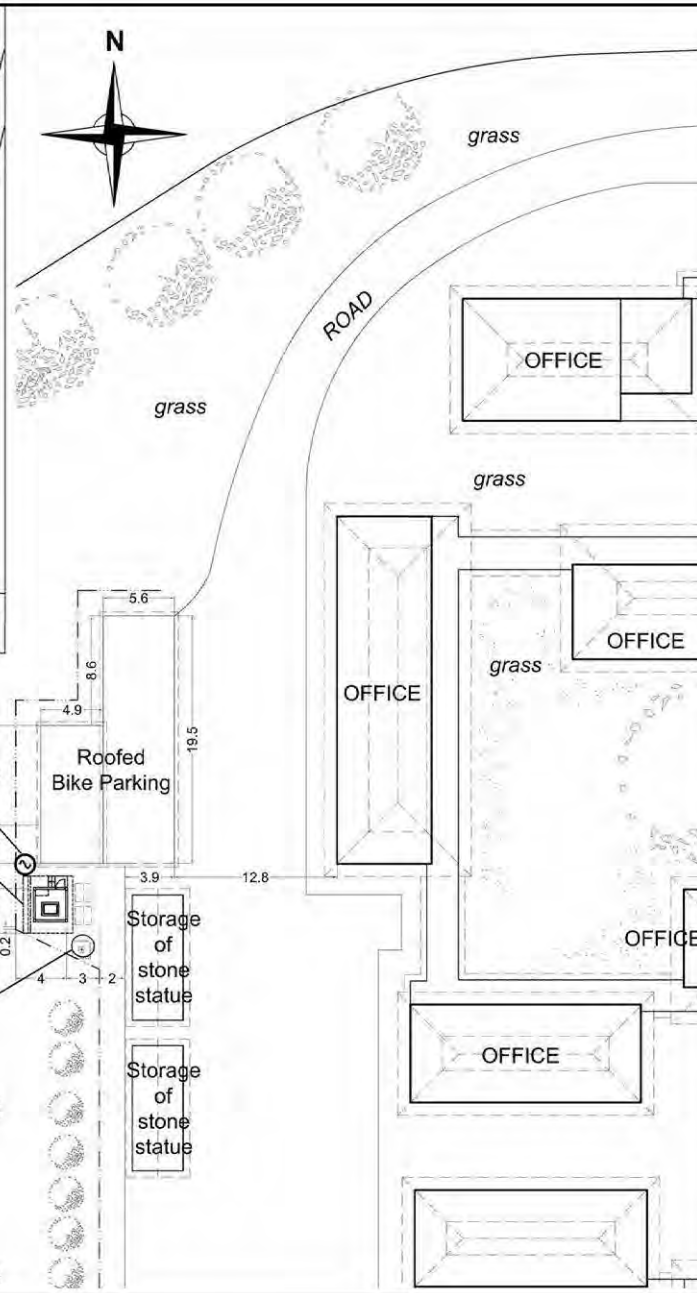
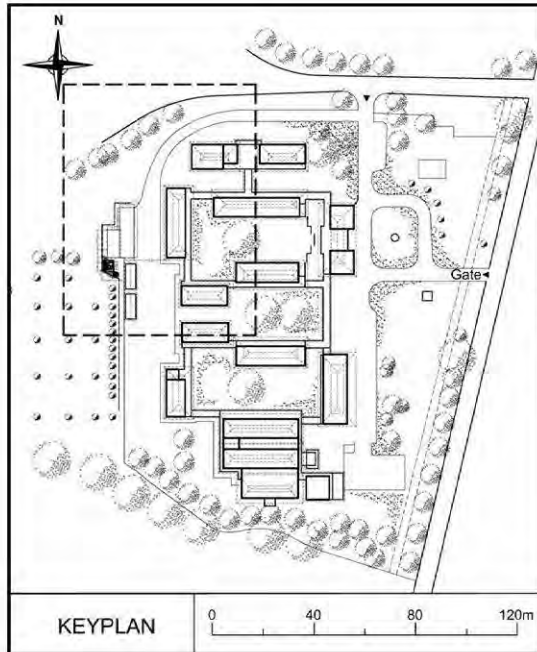

LEGEND:

— CABLE (DATA TRANSFER SYSTEM TO ANTENNA)
Horizontal cable length = 9m (Approx.)



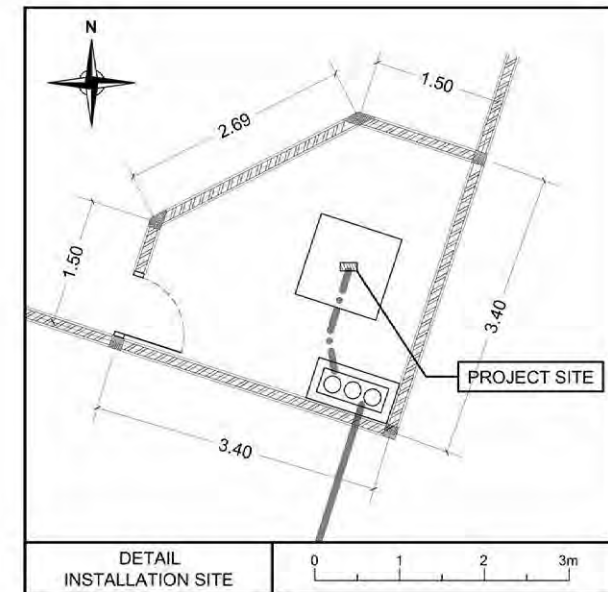
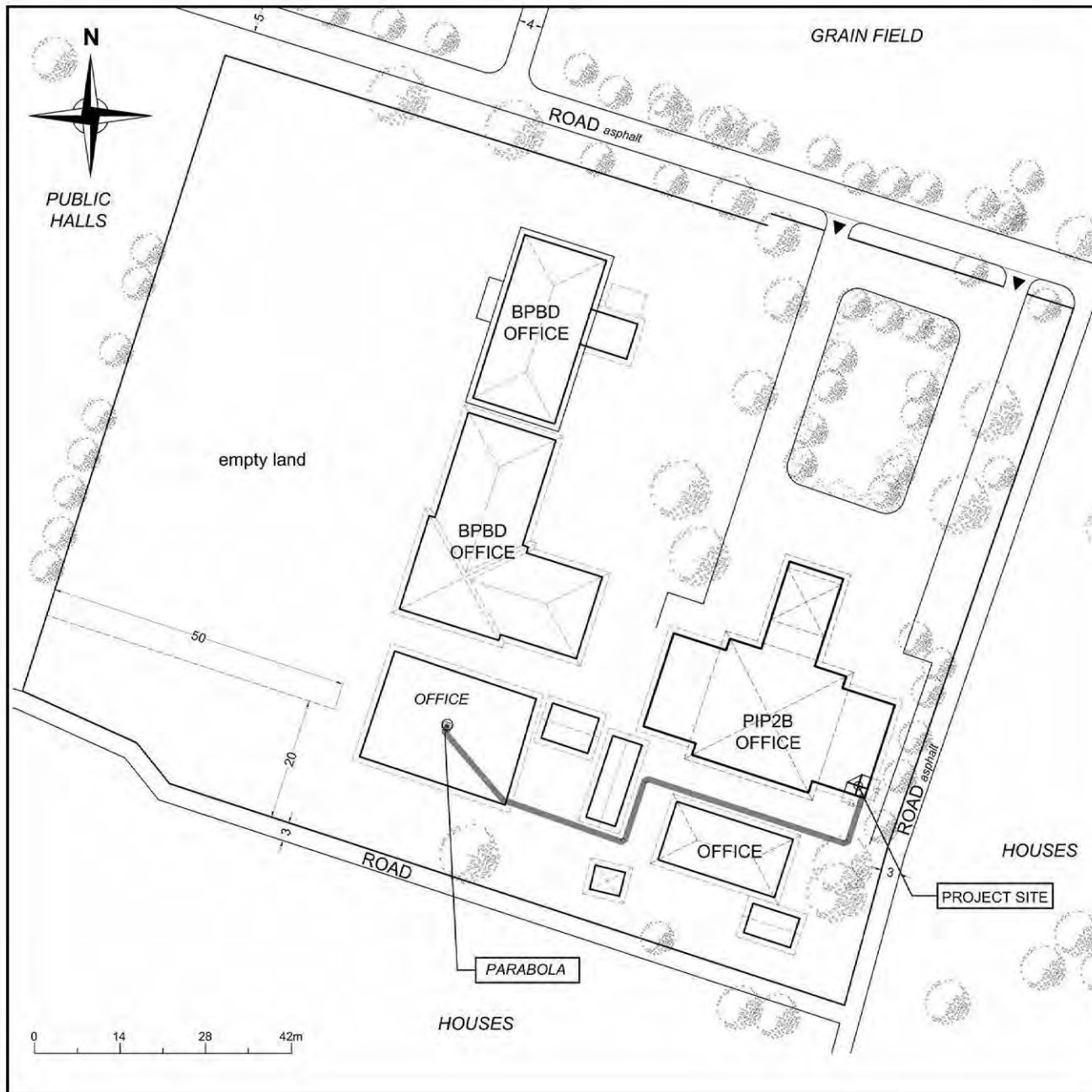

56

MAGELANG

TYPE 1



LEGEND:

-  DTS : DATA TRANSFER SYSTEM
-  AC : AC ACCELEROMETER
-  CABLE (DTS TO ANTENNA)
Horizontal cable length = 90m (Approx.)
-  CABLE 1 (AC TO DTS)
Horizontal cable length = 2m (Approx.)

TYPE 1'

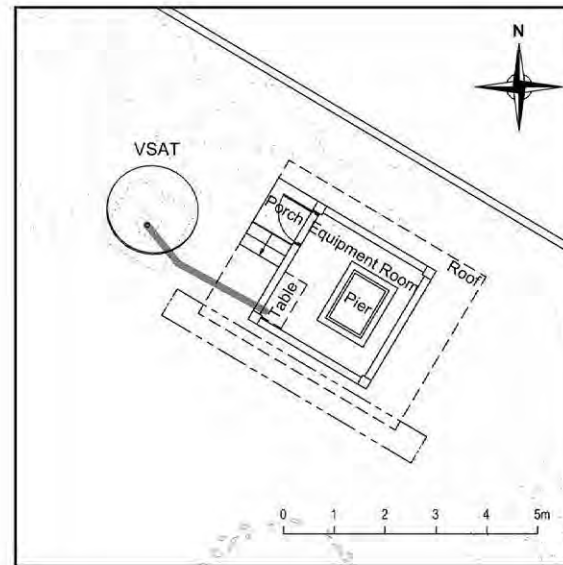
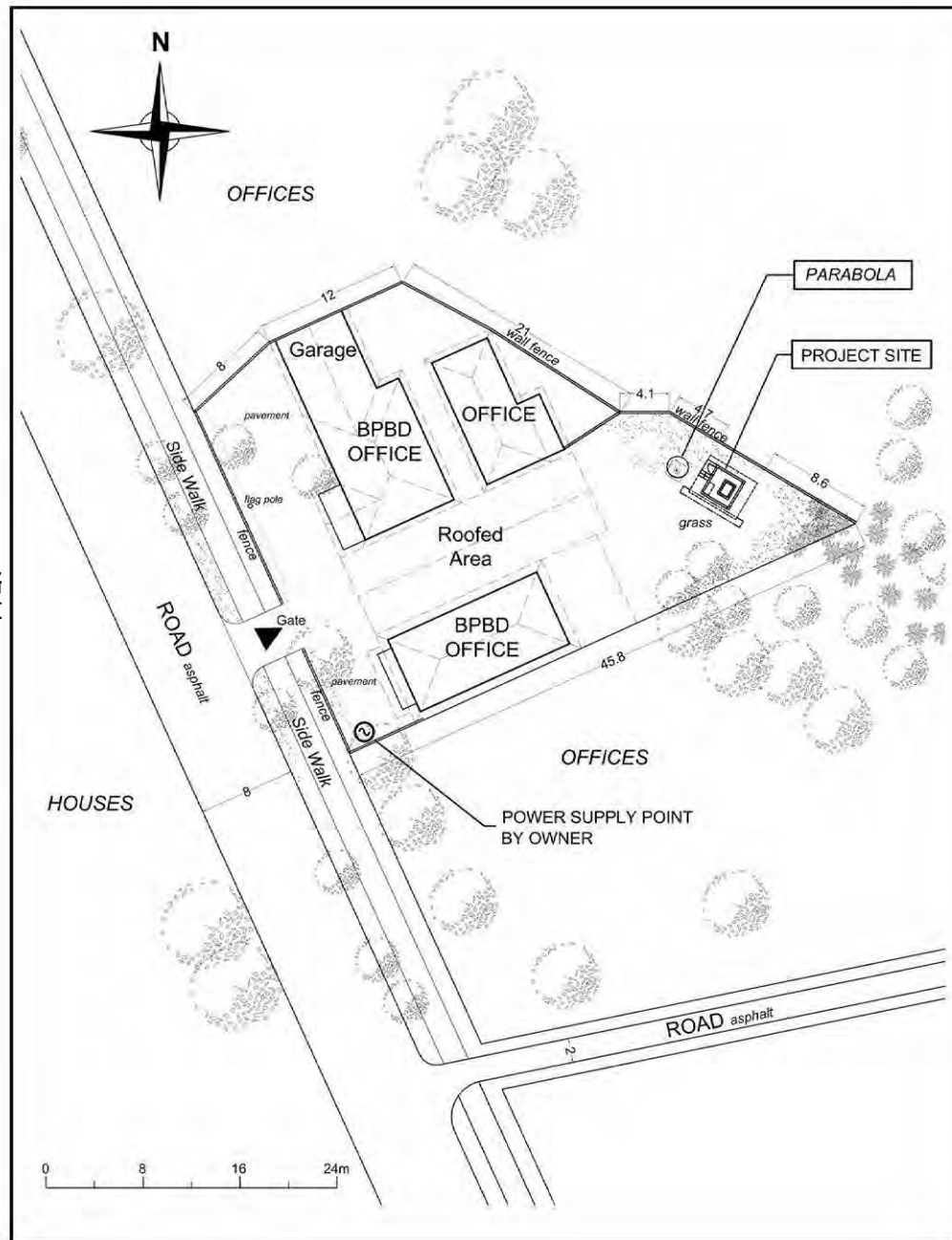

LEGEND:

— CABLE (DATA TRANSFER SYSTEM TO ANTENNA) Horizontal cable length = 3m (Approx.)

TYPE 1

61

SUKOHARJO

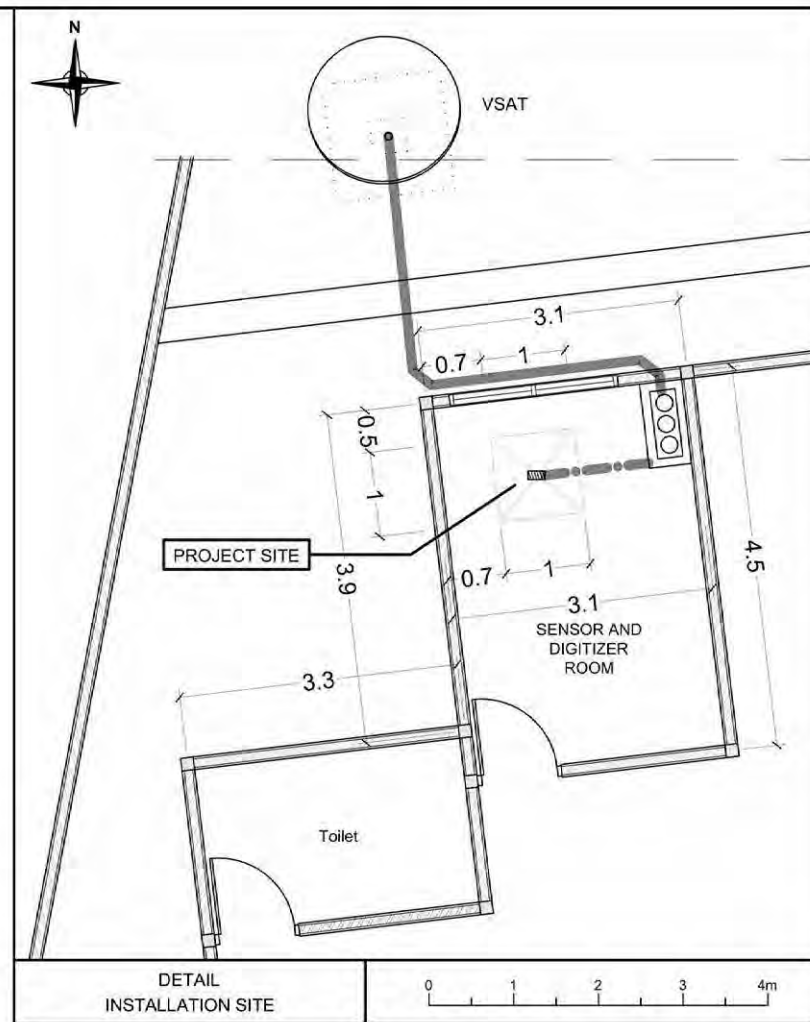
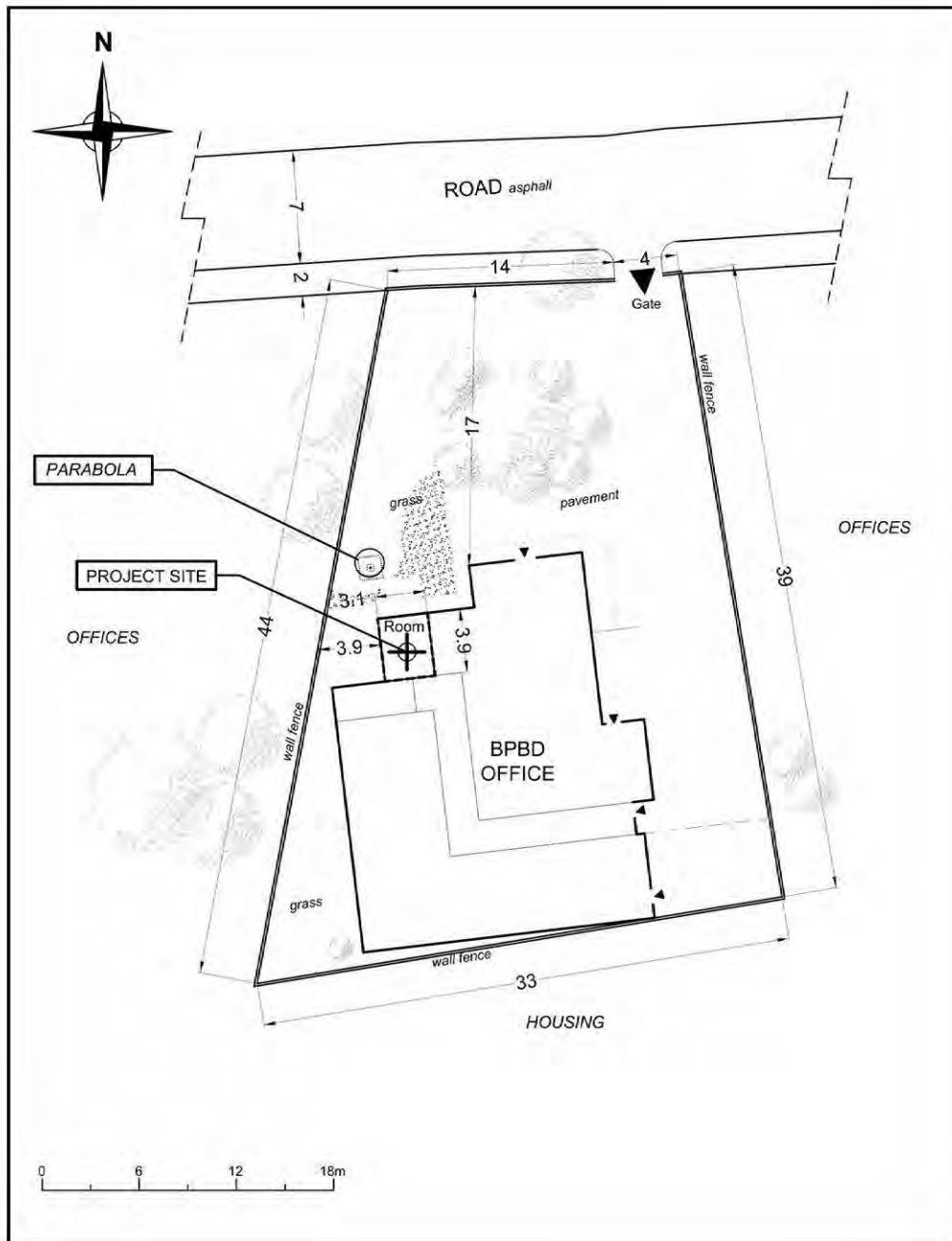

LEGEND:

- DTS : DATA TRANSFER SYSTEM
- AC : AC ACCELEROMETER
- CABLE (DTS TO ANTENNA) Horizontal cable length = 6m (Approx.)
- CABLE 1 (AC TO DTS) Horizontal cable length = 2m (Approx.)

TYPE 1'

62

BANYUWANGI

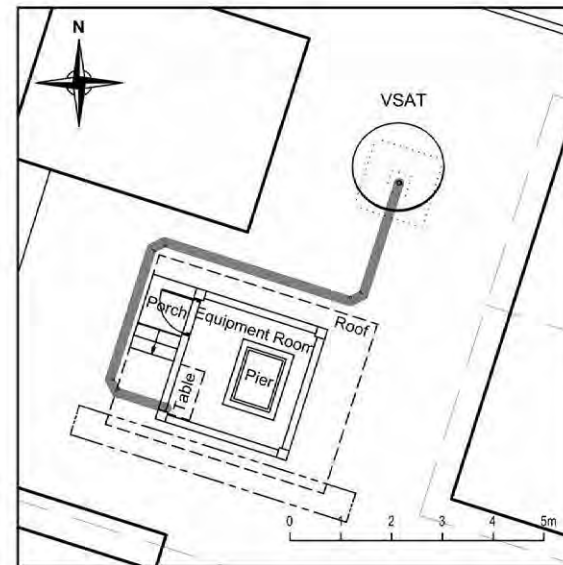
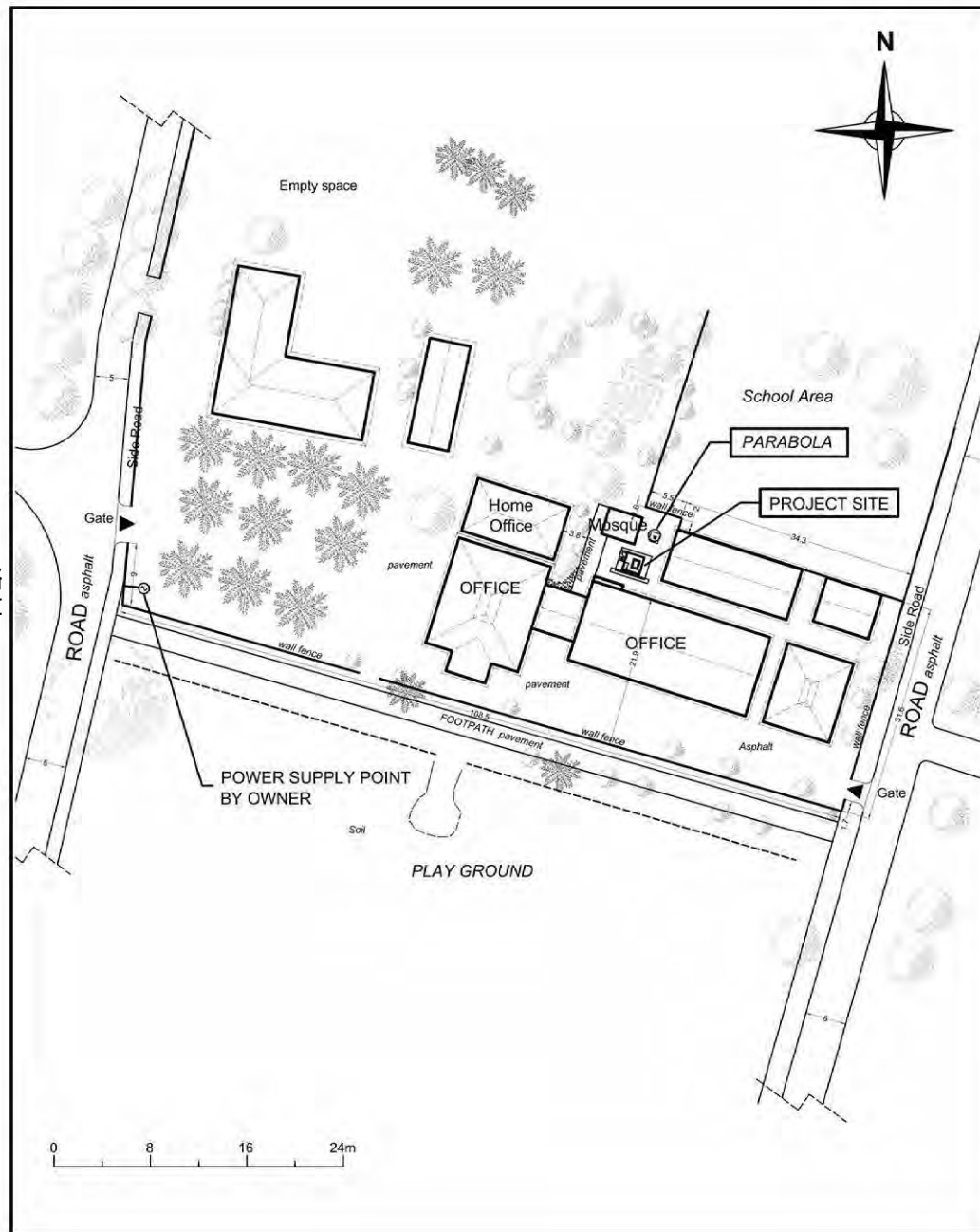

LEGEND:

— CABLE (DATA TRANSFER SYSTEM TO ANTENNA) Horizontal cable length = 11m (Approx.)



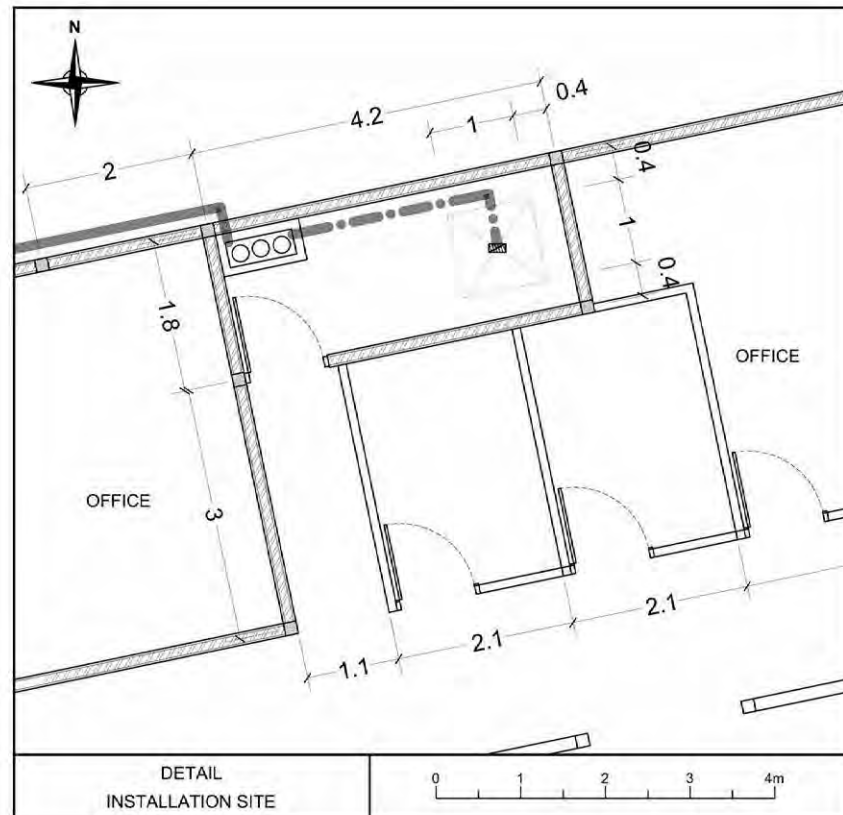
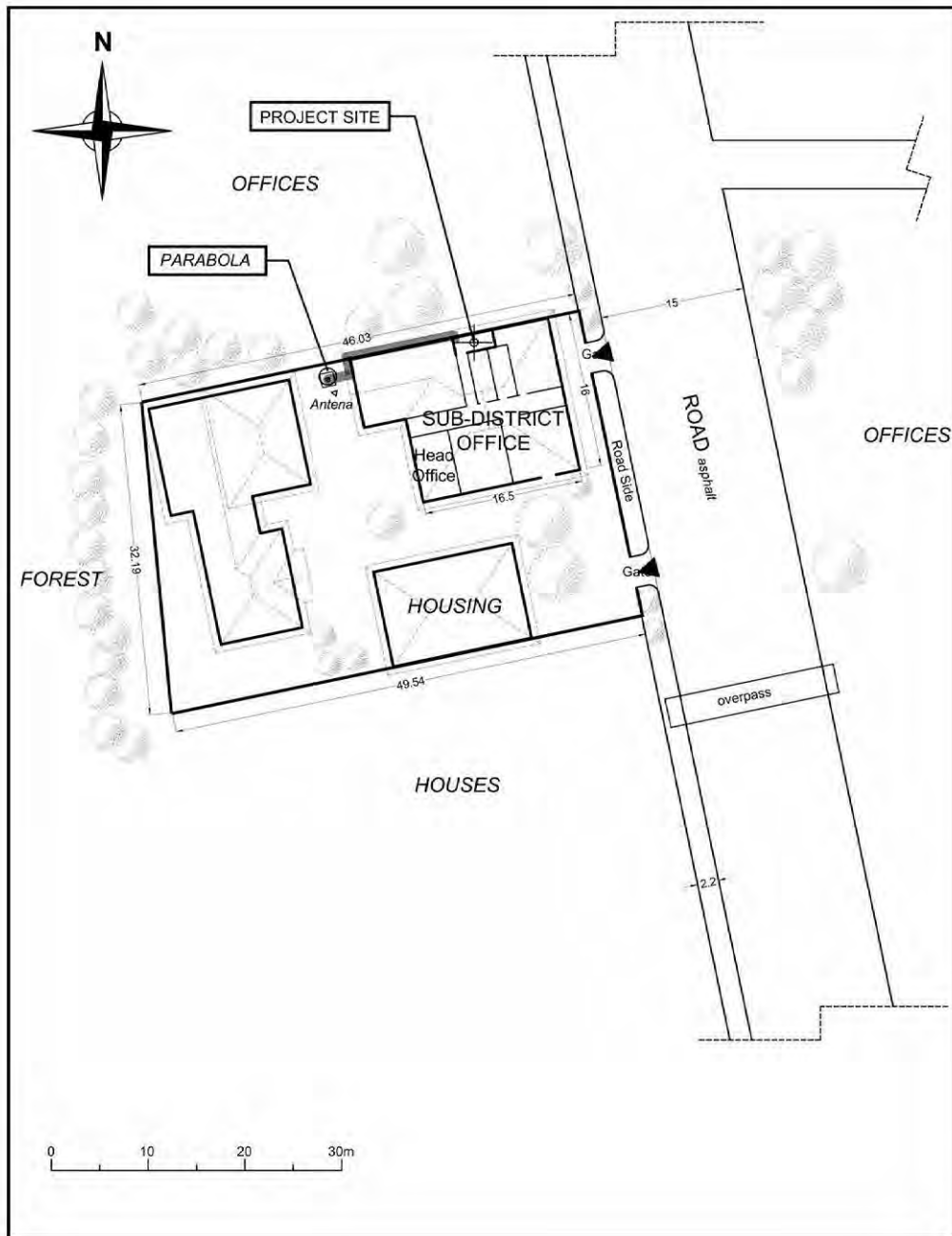

TYPE 1

63

PUGER





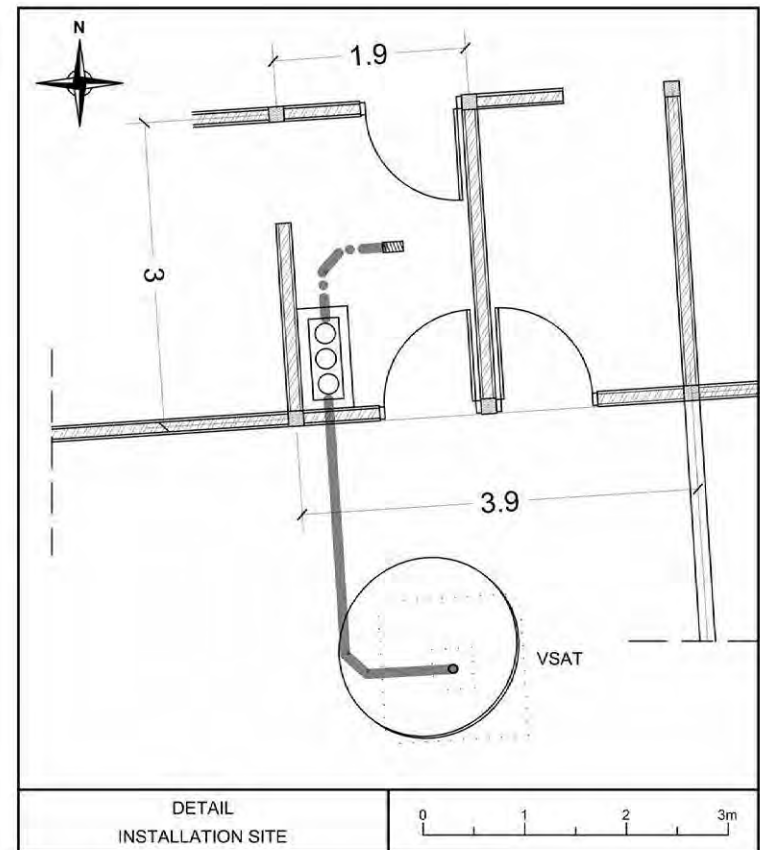
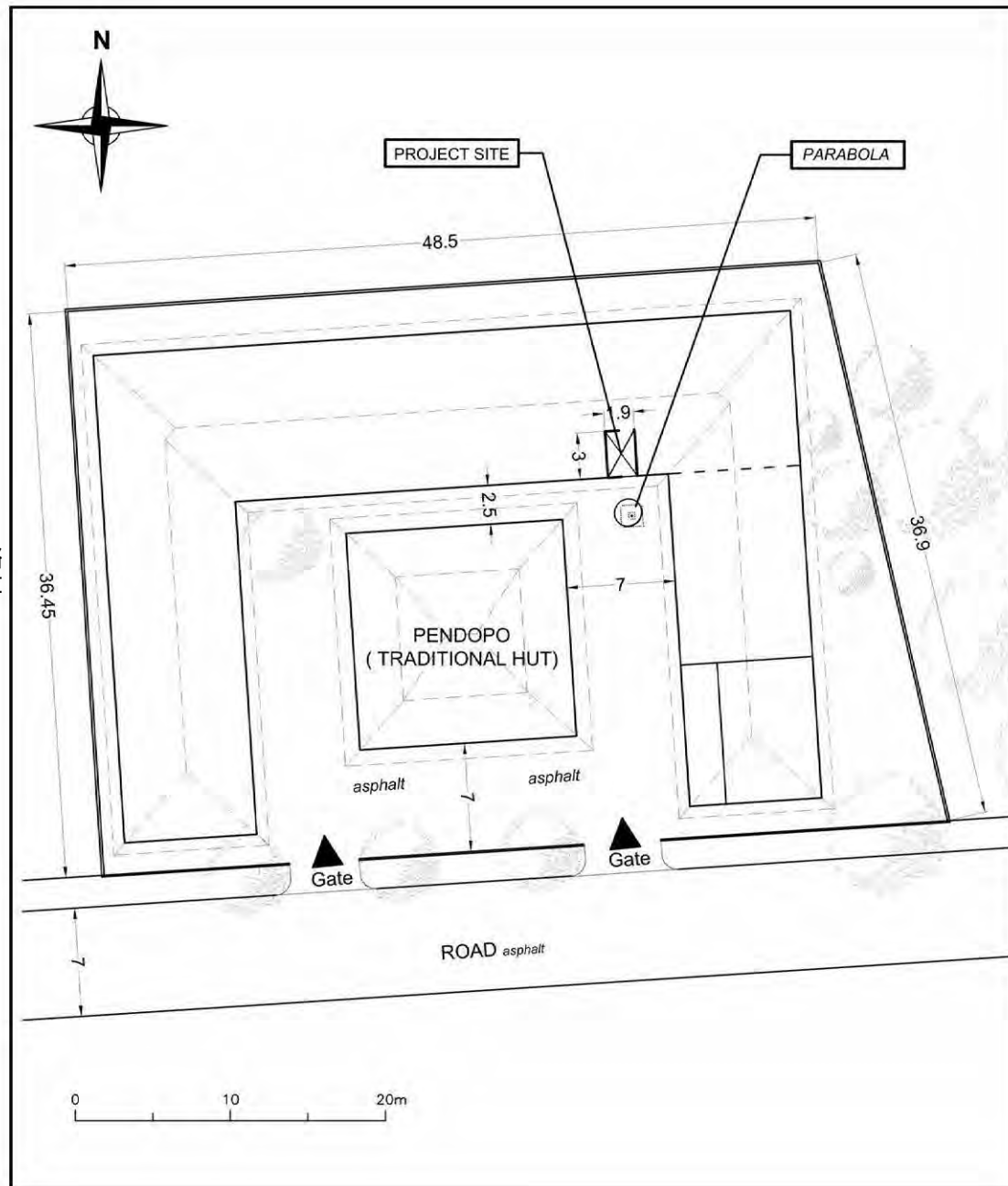

LEGEND:

-  DTS : DATA TRANSFER SYSTEM
-  AC : AC ACCELEROMETER
-  CABLE (DTS TO ANTENNA) Horizontal cable length = 16m (Approx.)
-  CABLE 1 (AC TO DTS) Horizontal cable length = 3m (Approx.)

TYPE 1'



LEGEND:

-  DTS : DATA TRANSFER SYSTEM
-  AC : AC ACCELEROMETER
-  CABLE (DTS TO ANTENNA) Horizontal cable length = 4m (Approx.)
-  CABLE 1 (AC TO DTS) Horizontal cable length = 2m (Approx.)

TYPE 1

66

BINANGUN

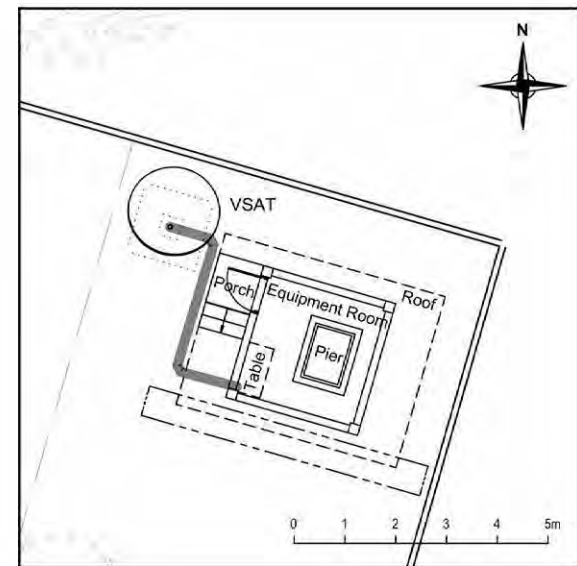
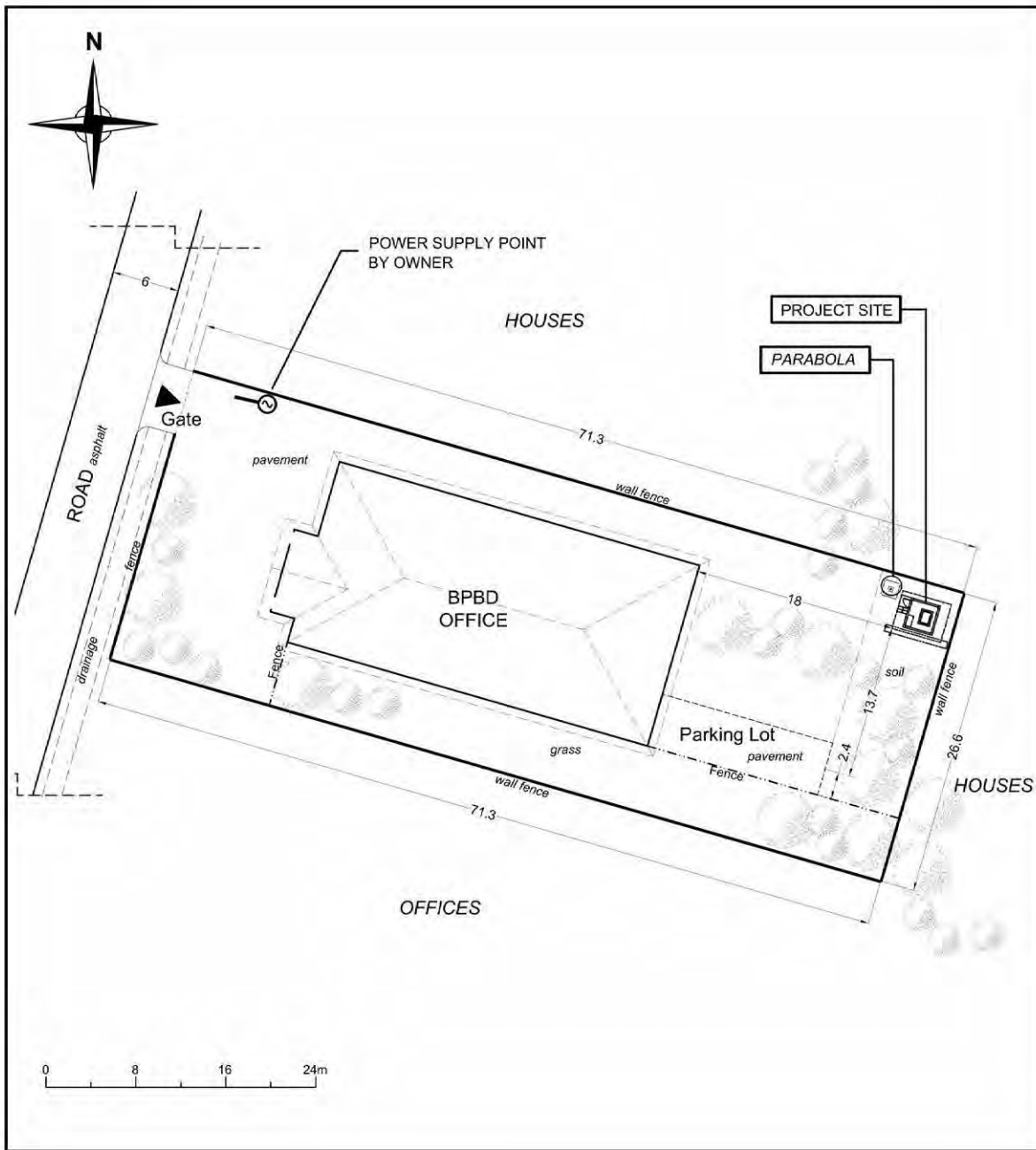

LEGEND:

-  CABLE (DATA TRANSFER SYSTEM TO ANTENNA)
Horizontal cable length = 5m (Approx.)

TYPE 1

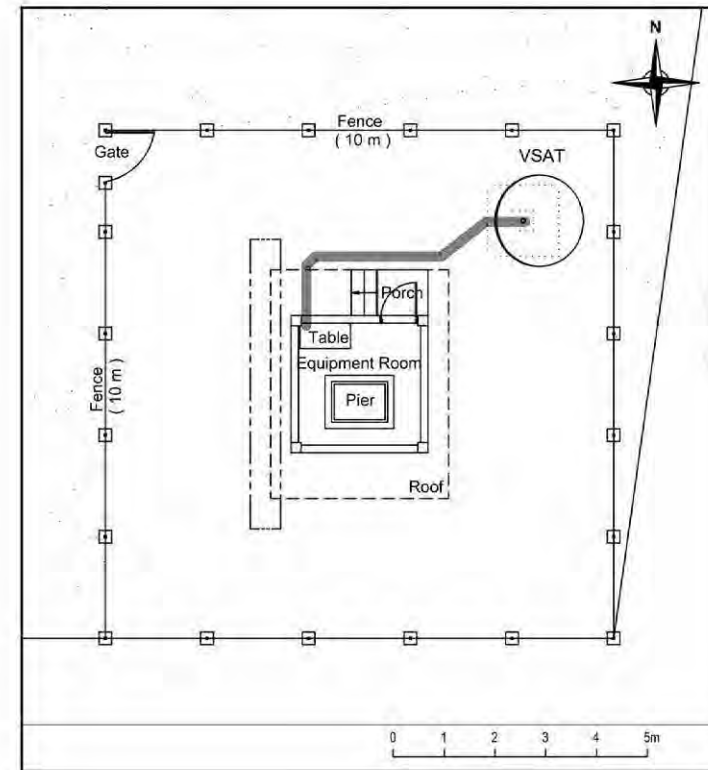
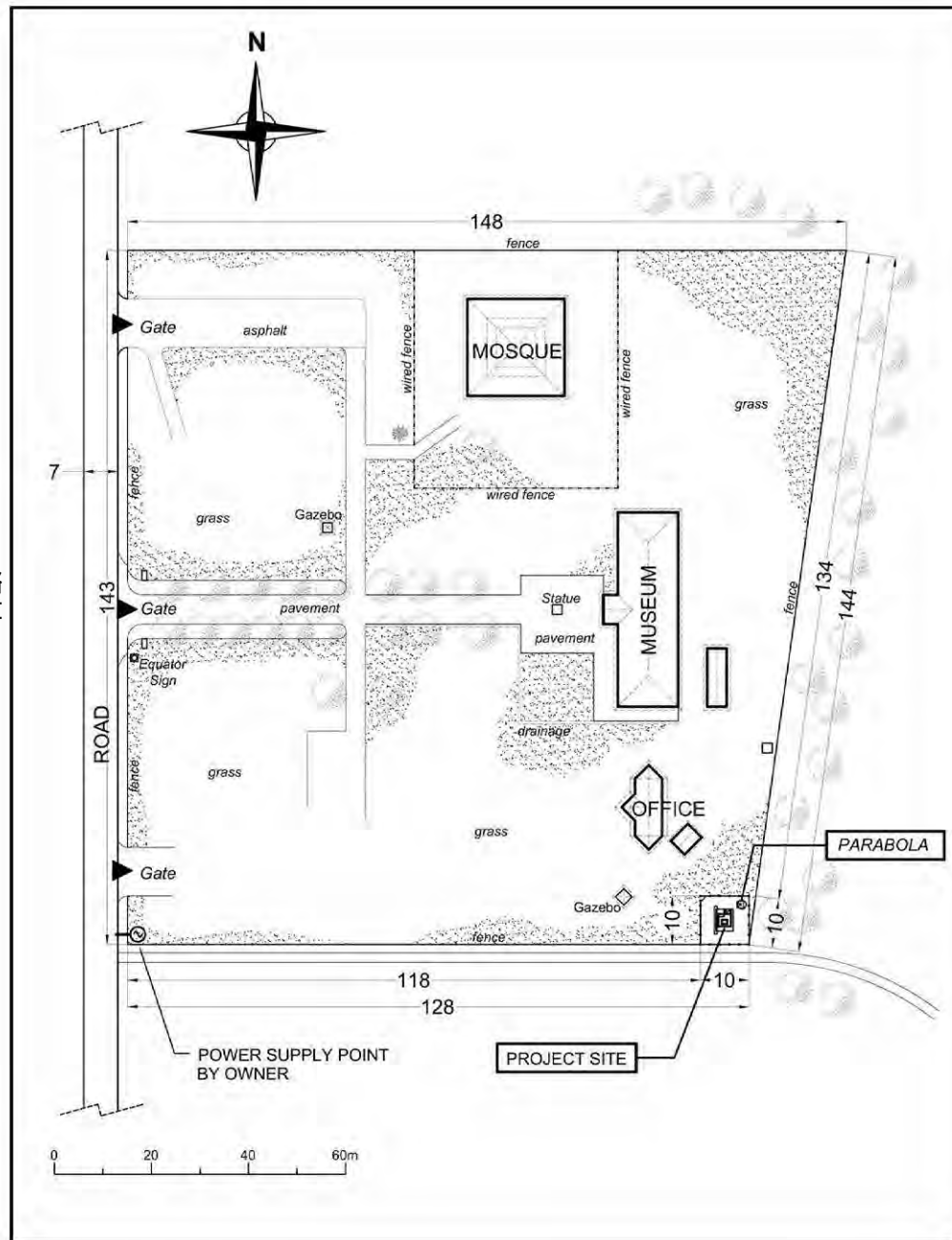

LEGEND:

— CABLE (DATA TRANSFER SYSTEM TO ANTENNA) Horizontal cable length = 6m (Approx.)

TYPE 1

70

BONJOL

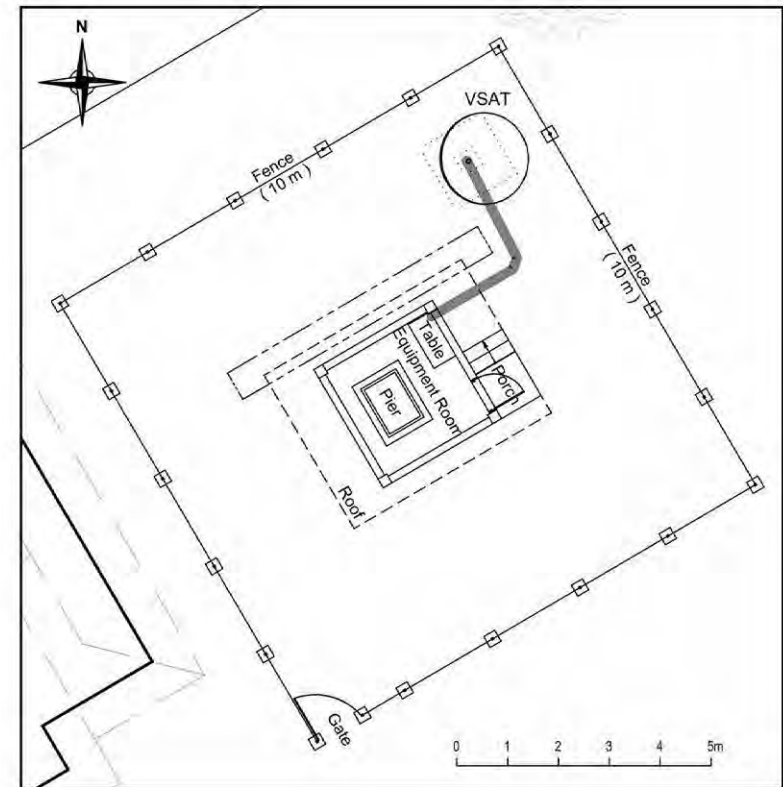
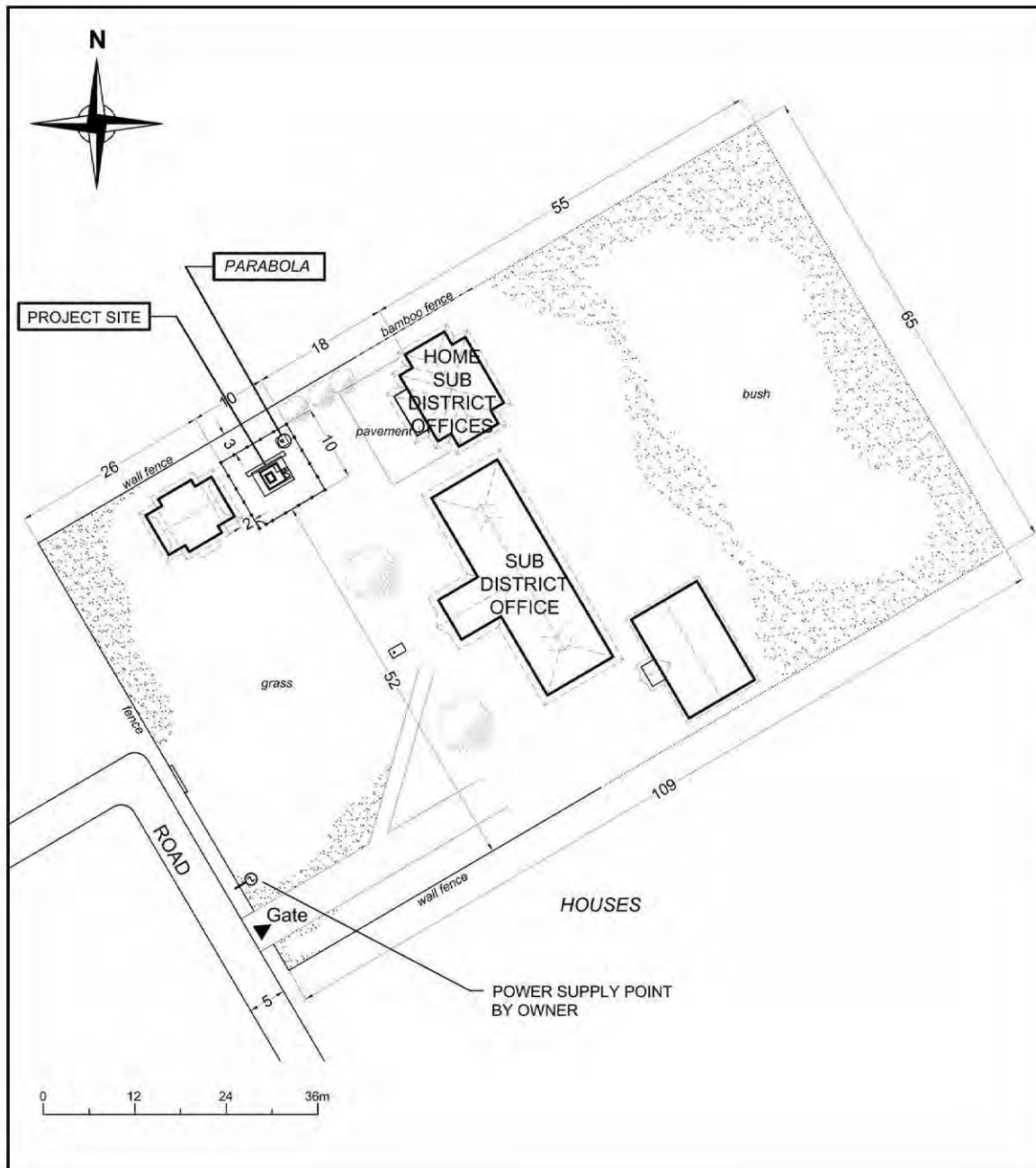

LEGEND:

— CABLE (DATA TRANSFER SYSTEM TO ANTENNA) Horizontal cable length = 5m (Approx.)

TYPE 1

71

KUMPULAN BANANG

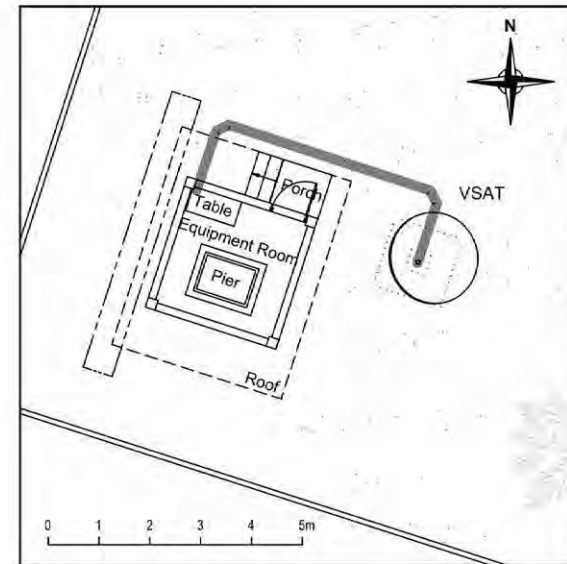
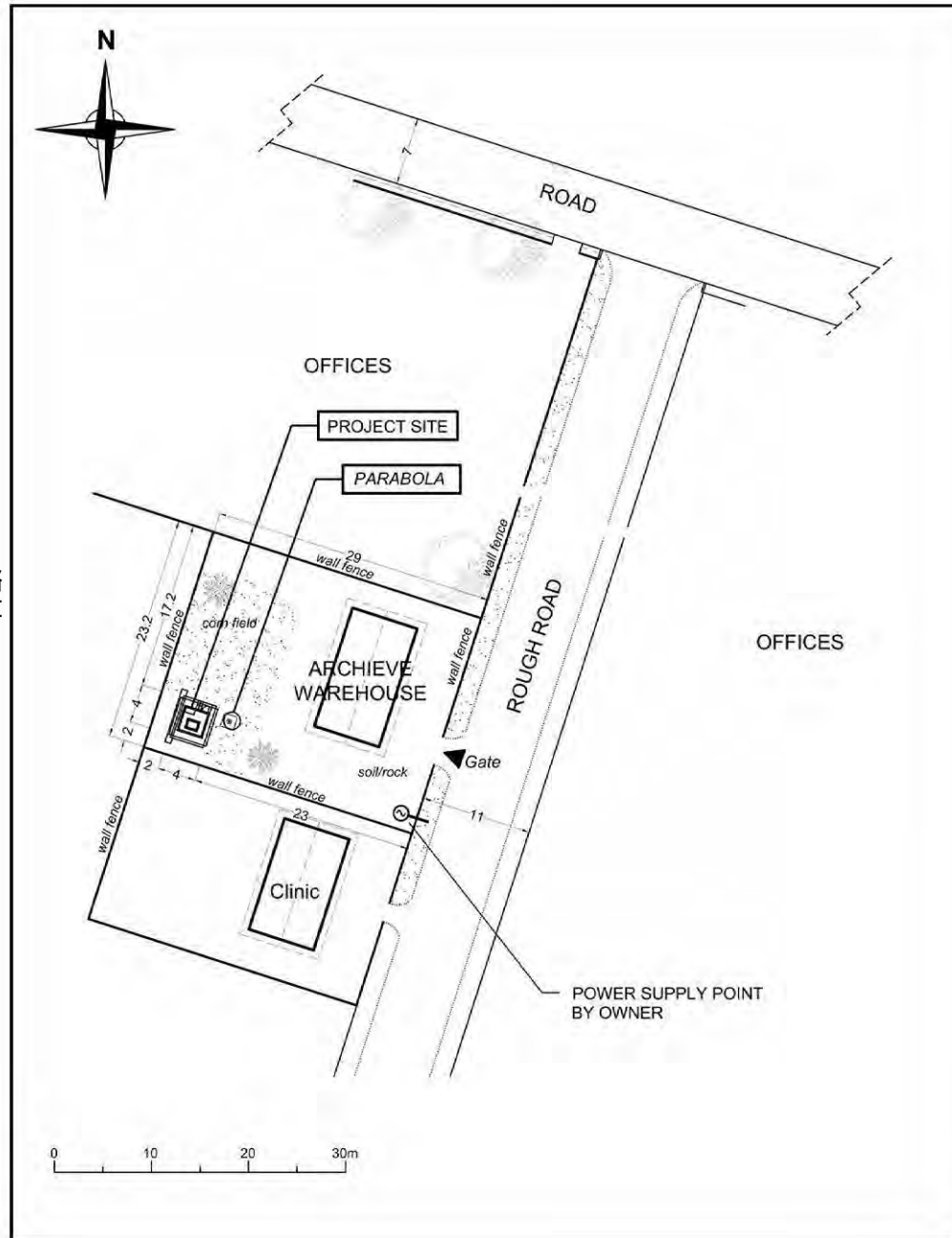

LEGEND:

— CABLE (DATA TRANSFER SYSTEM TO ANTENNA) Horizontal cable length = 8m (Approx.)

TYPE 1

72

LUBUK BASUNG

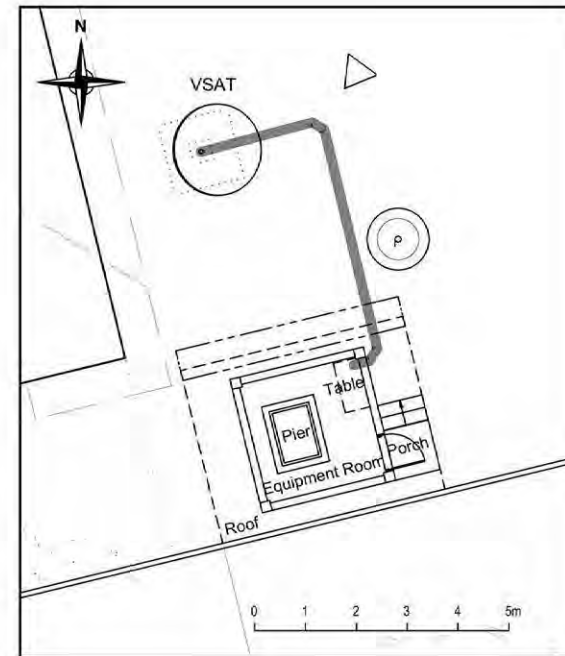
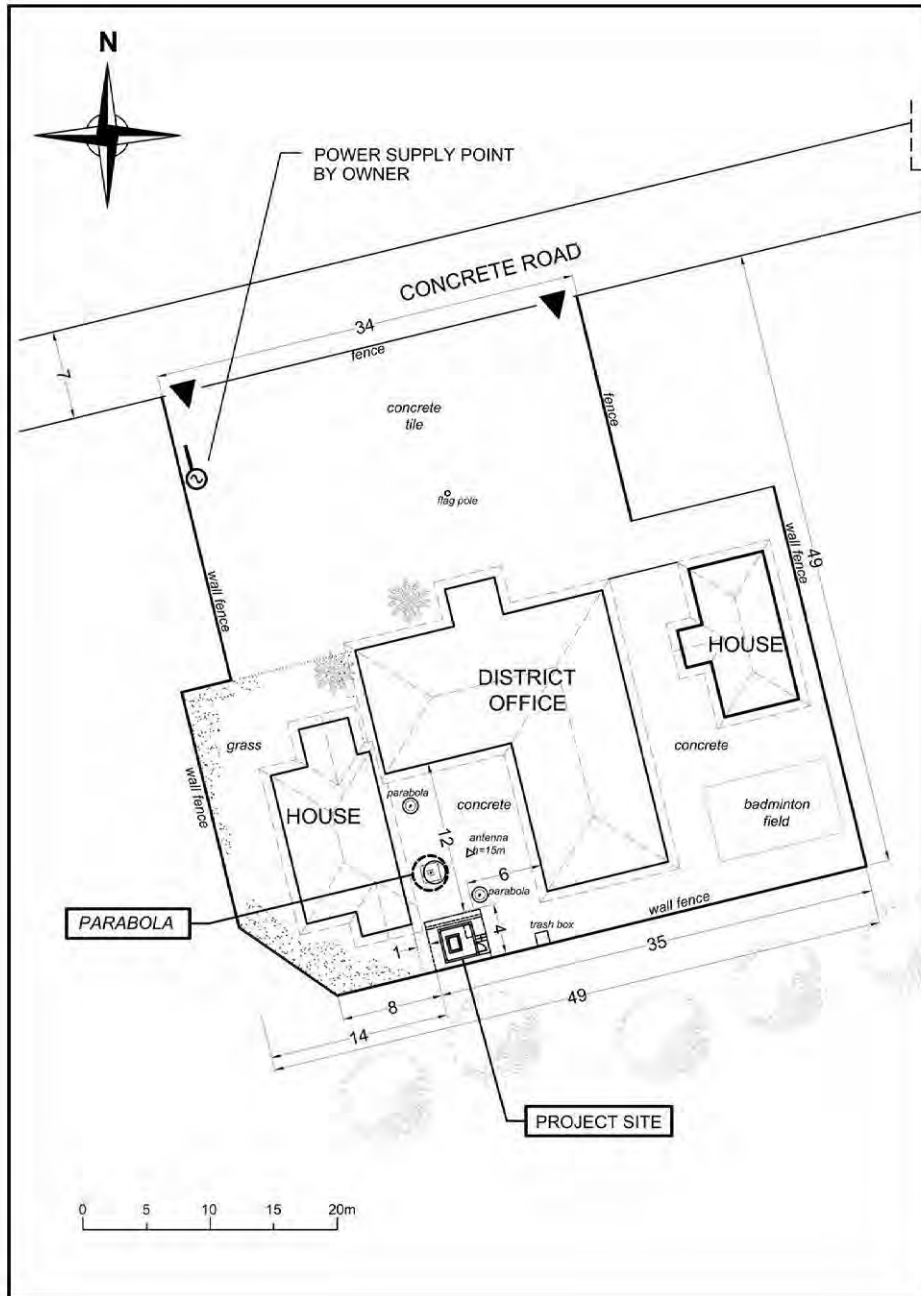

LEGEND:

— CABLE (DATA TRANSFER SYSTEM TO ANTENNA) Horizontal cable length = 8m (Approx.)

TYPE 1

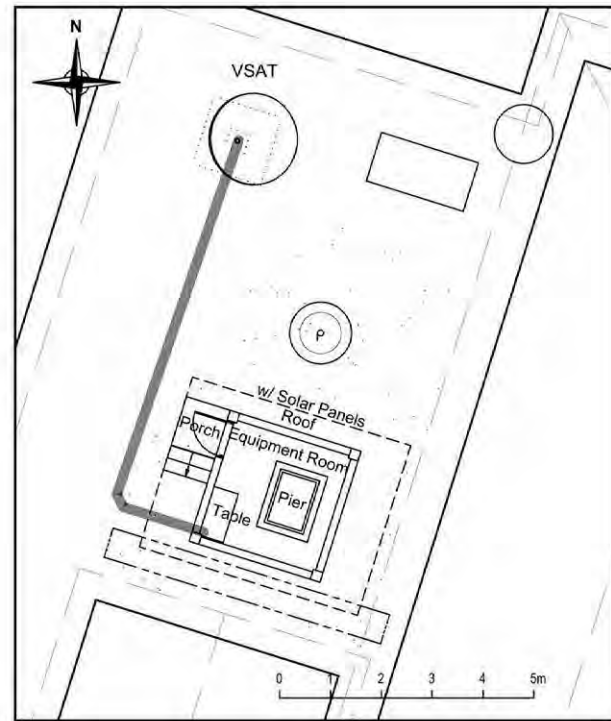
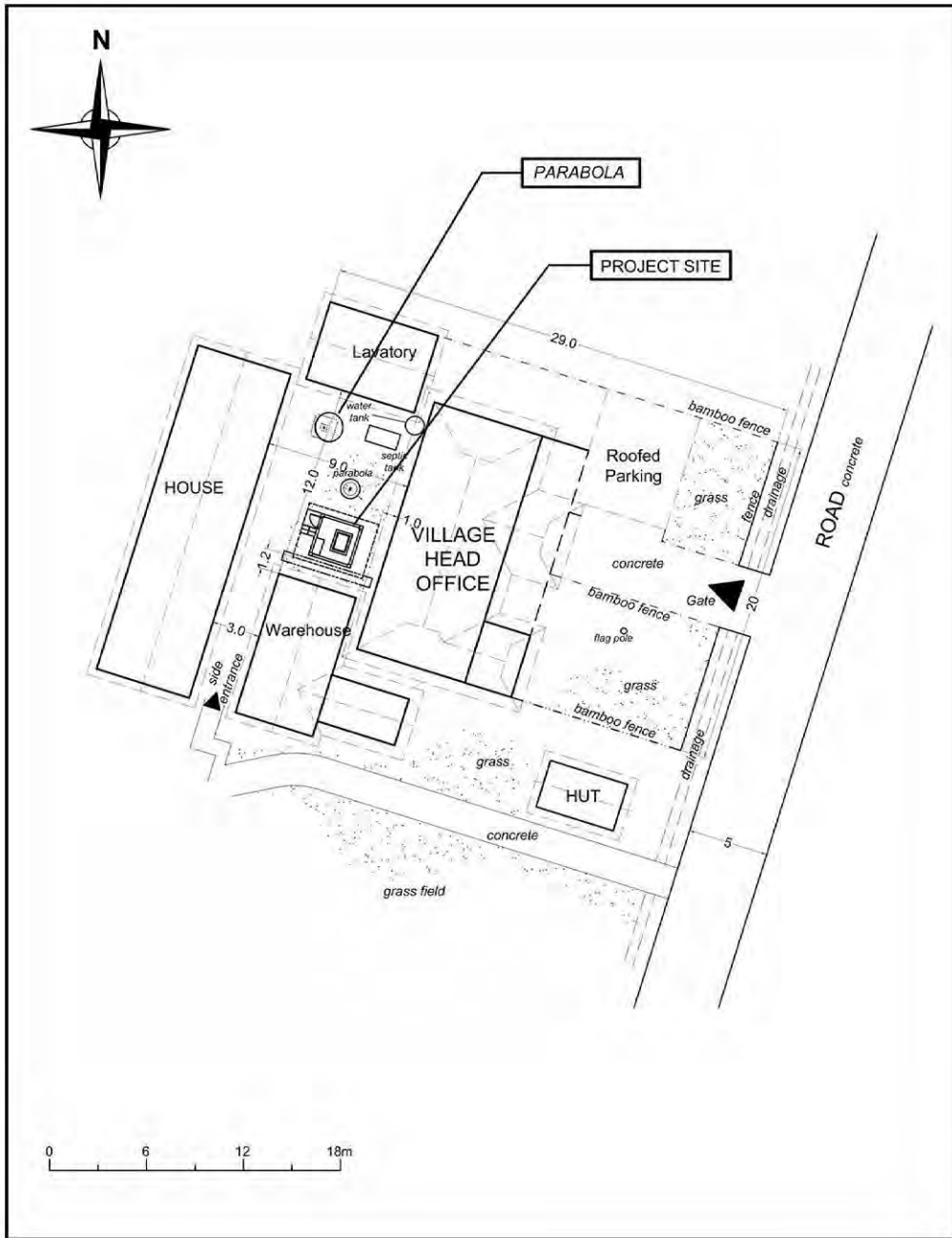

LEGEND:

— CABLE (DATA TRANSFER SYSTEM TO ANTENNA) Horizontal cable length = 10m (Approx.)

TYPE 2

75A

MUARA SIBERUT

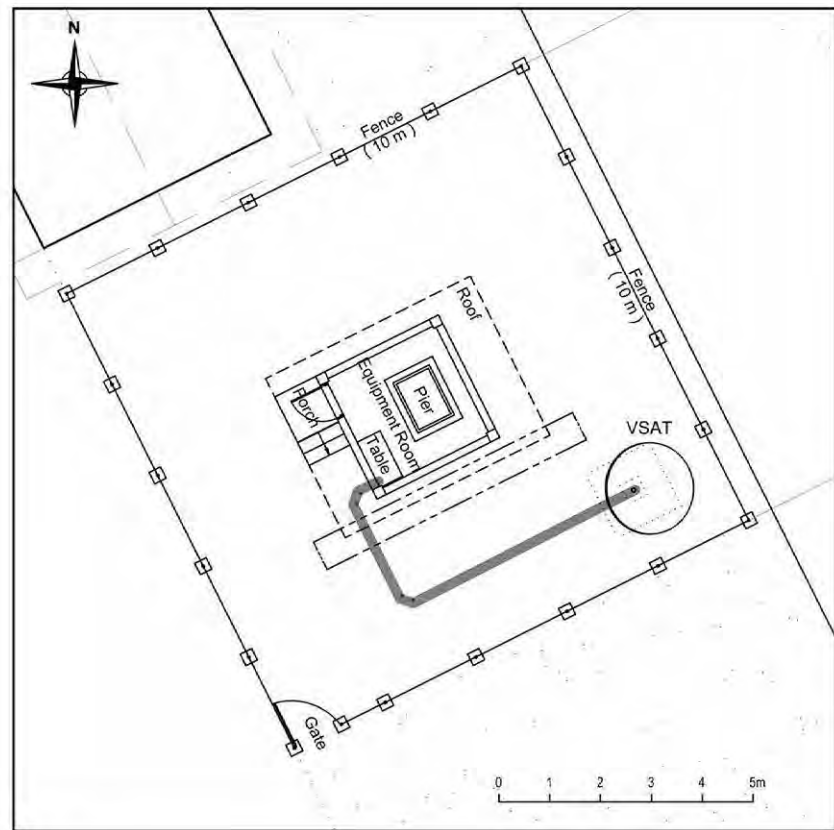
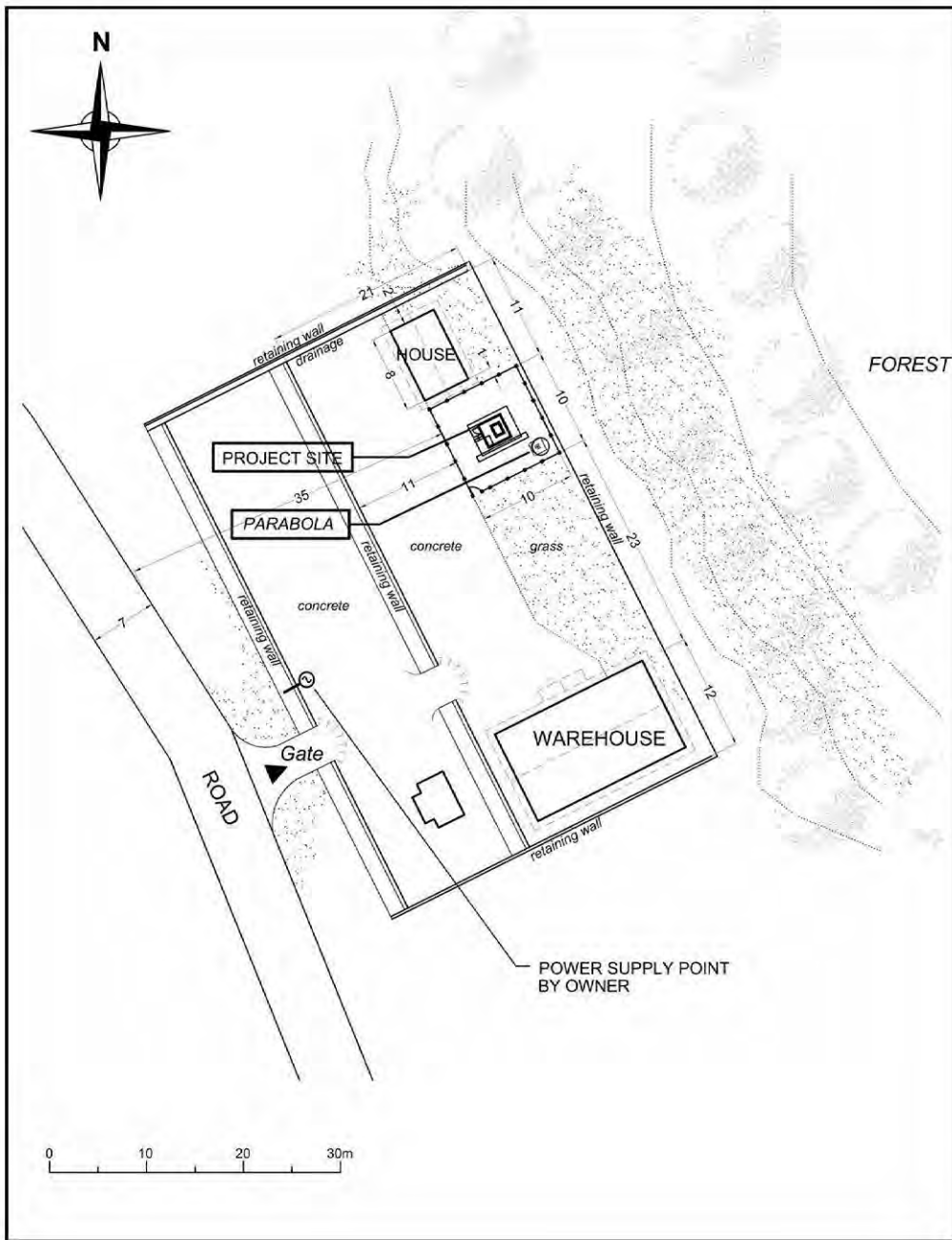

LEGEND:

— CABLE (DATA TRANSFER SYSTEM TO ANTENNA) Horizontal cable length = 8m (Approx.)

76

PAINAN

TYPE 1

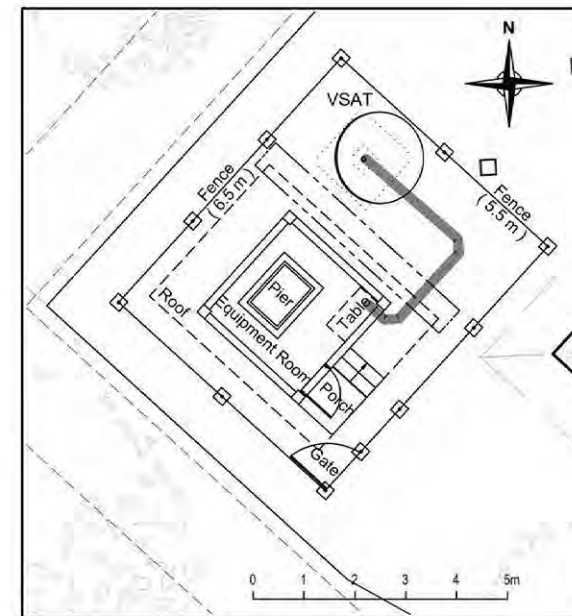
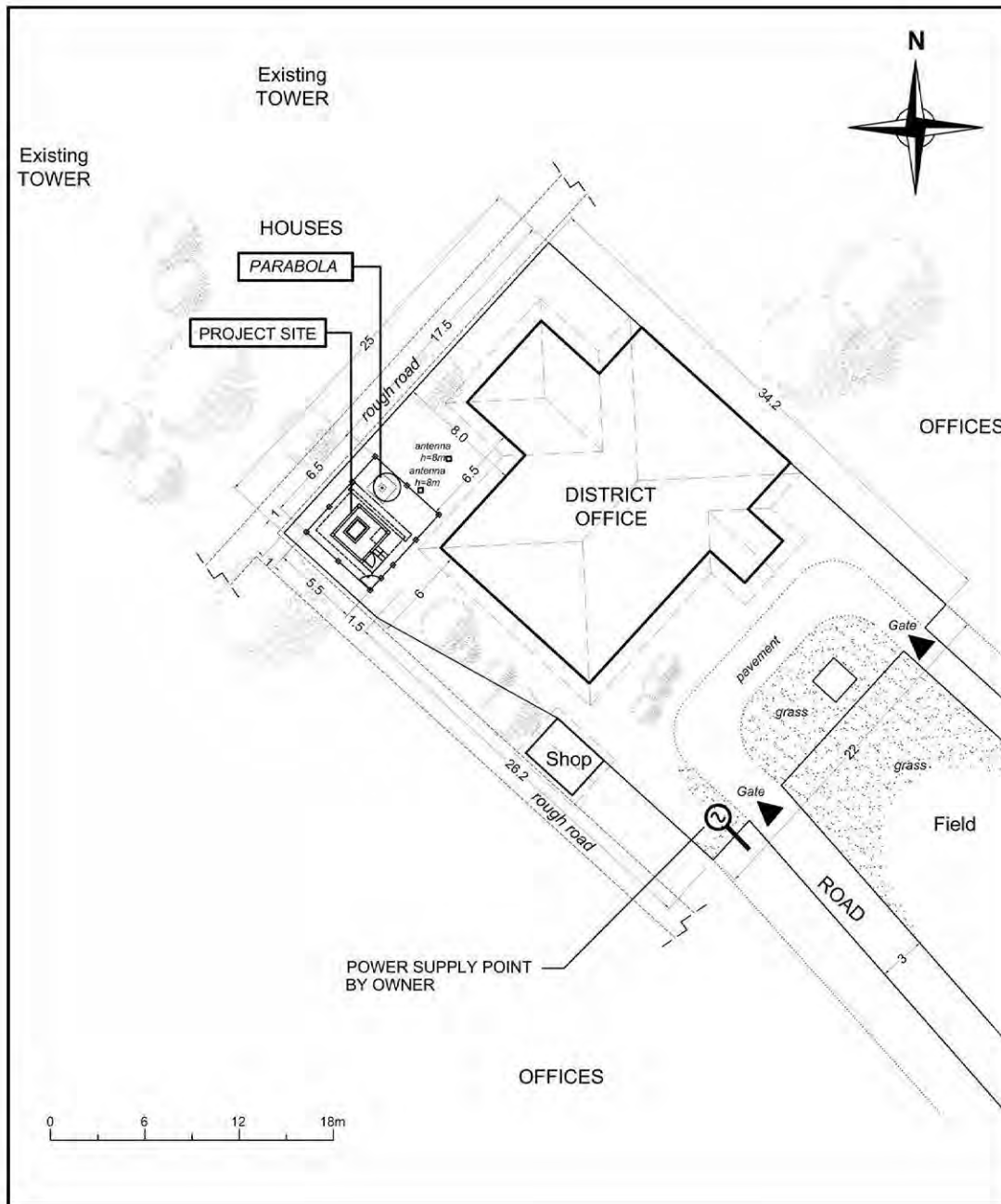

LEGEND:

CABLE (DATA TRANSFER SYSTEM TO ANTENNA) Horizontal cable length = 6m (Approx.)

TYPE 1

77

RAO

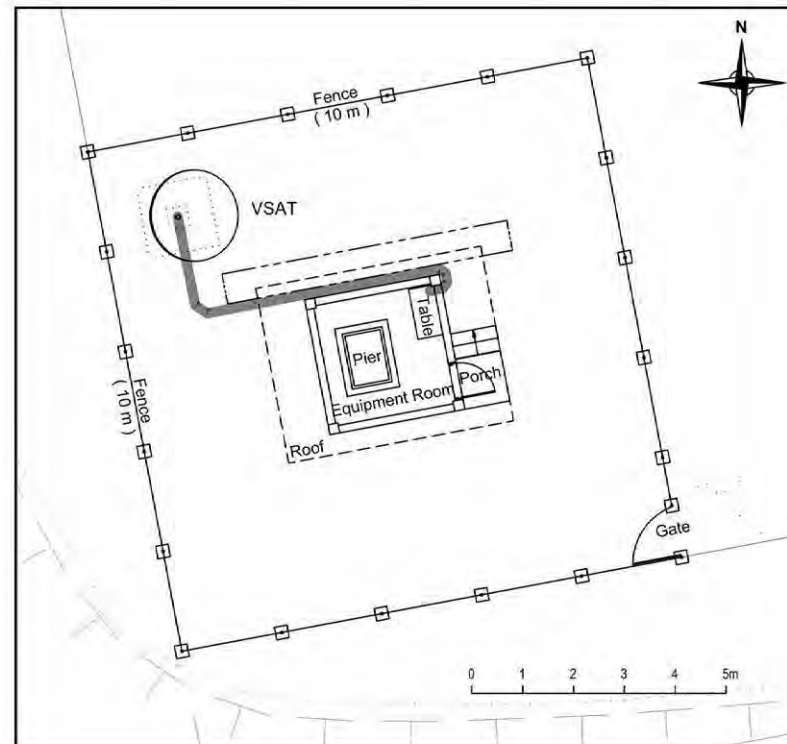
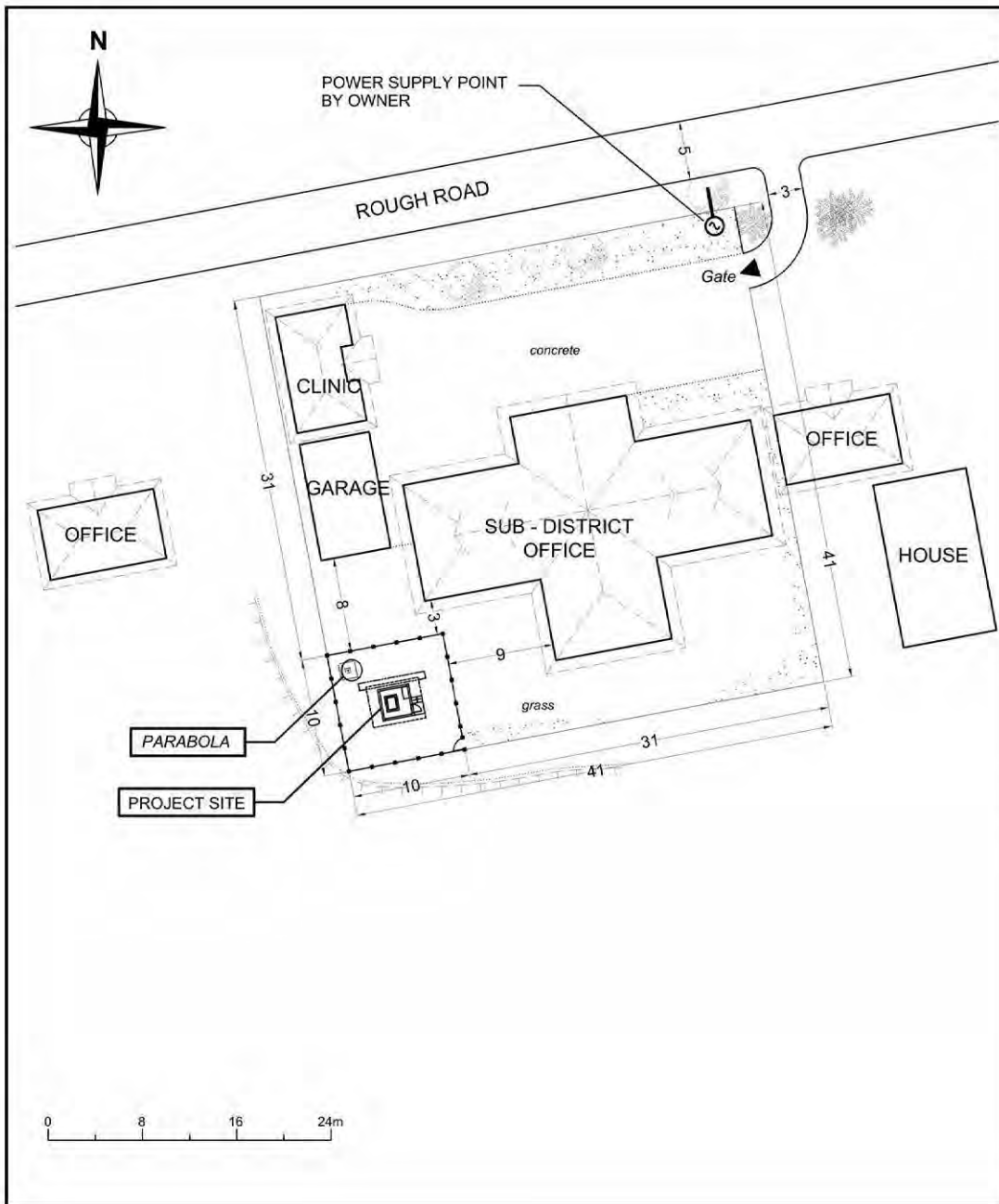

LEGEND:

— CABLE (DATA TRANSFER SYSTEM TO ANTENNA) Horizontal cable length = 8m (Approx.)

TYPE 1

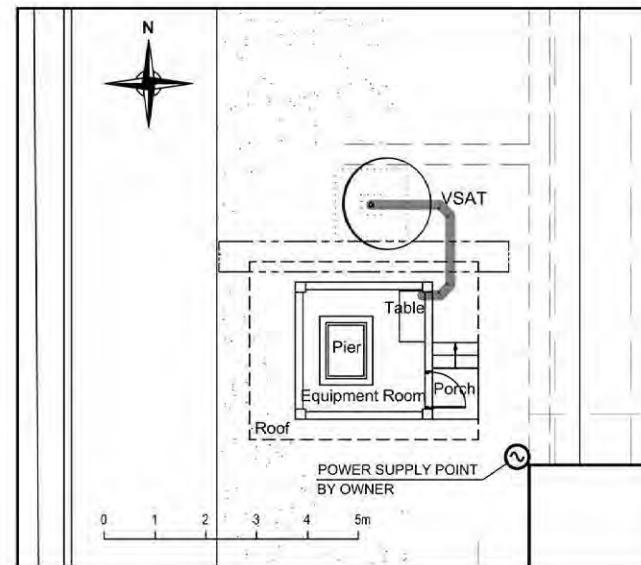
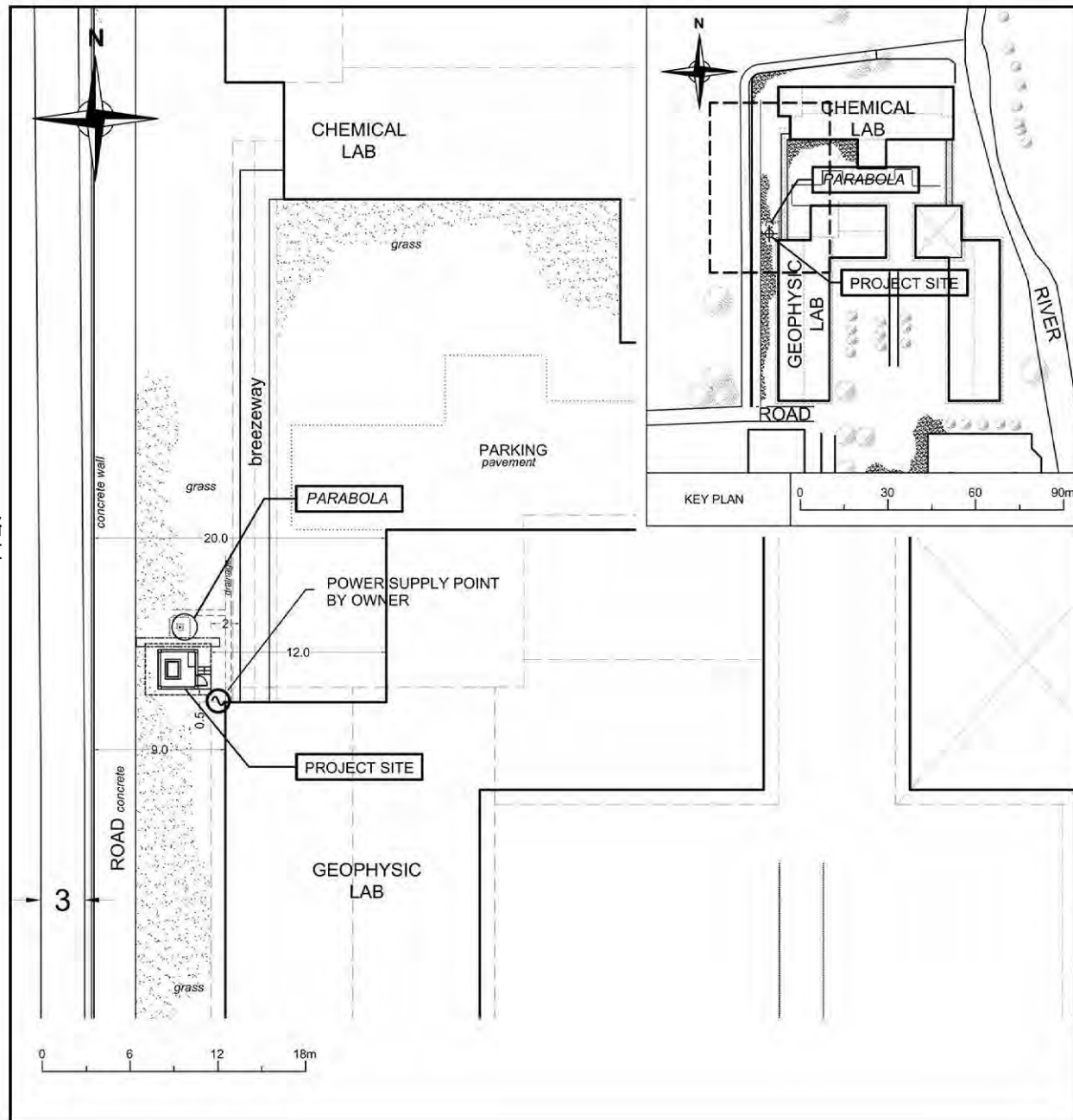

LEGEND:

- CABLE (DATA TRANSFER SYSTEM TO ANTENNA)
Horizontal cable length = 4m (Approx.)

TYPE 1

80

UNP - PADANG

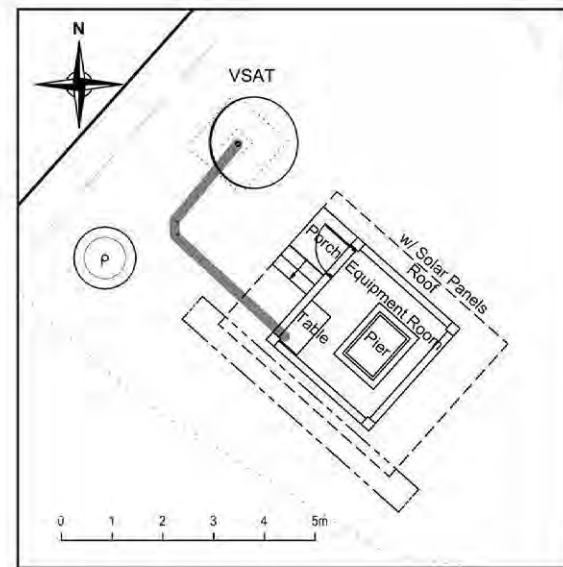
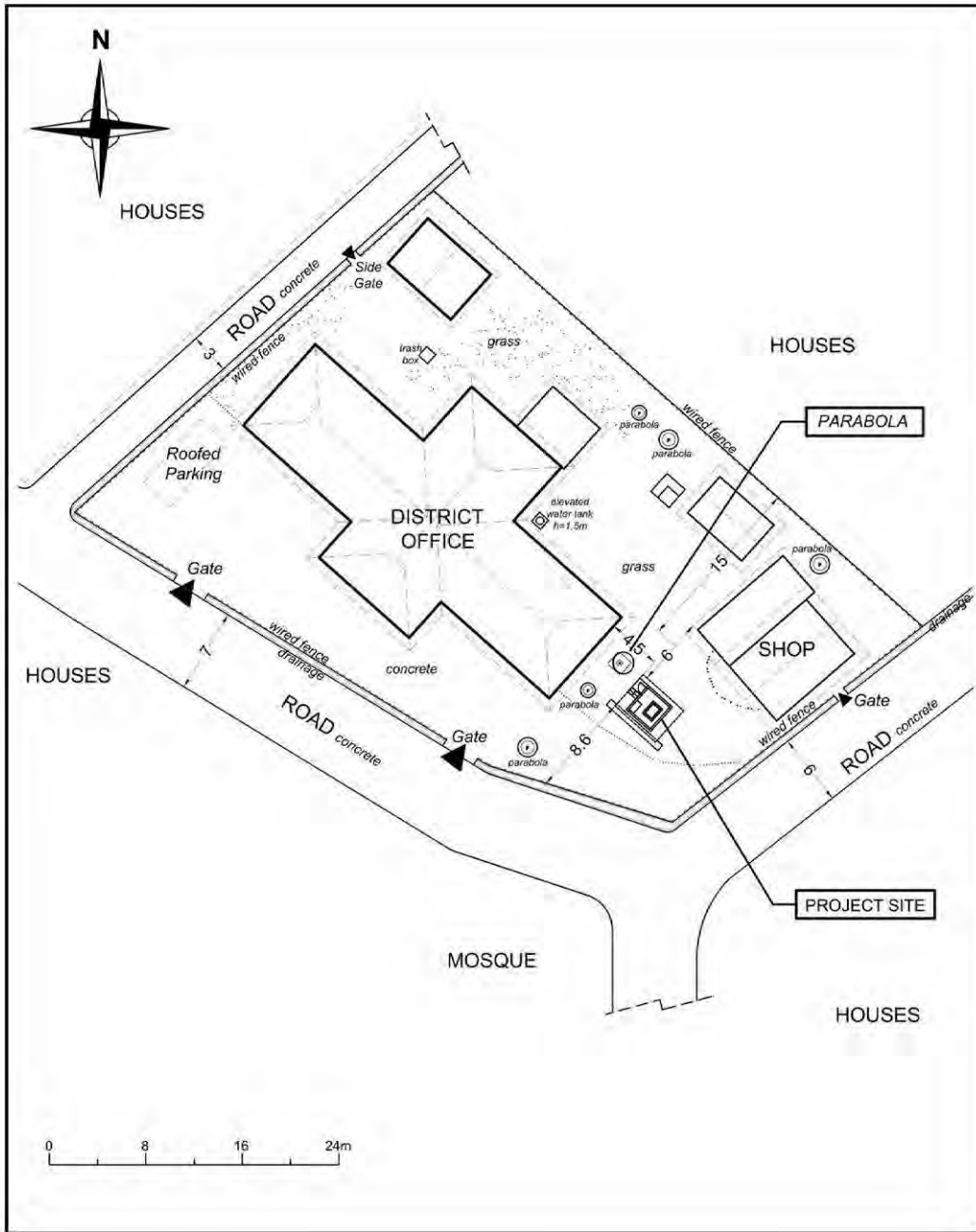

LEGEND:

 CABLE (DATA TRANSFER SYSTEM TO ANTENNA) Horizontal cable length = 6m (Approx.)

TYPE 2

81

PASIGOPPA

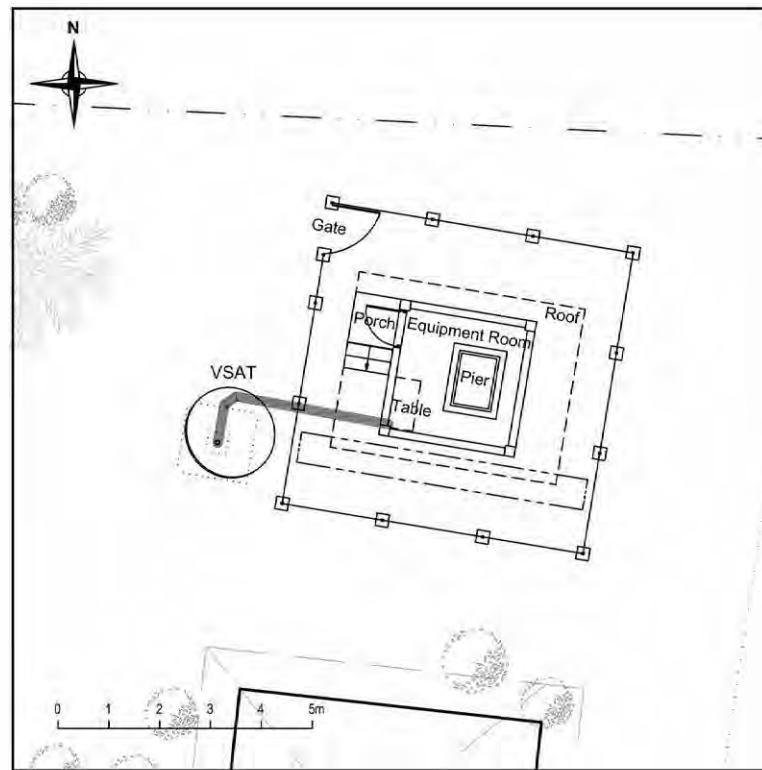
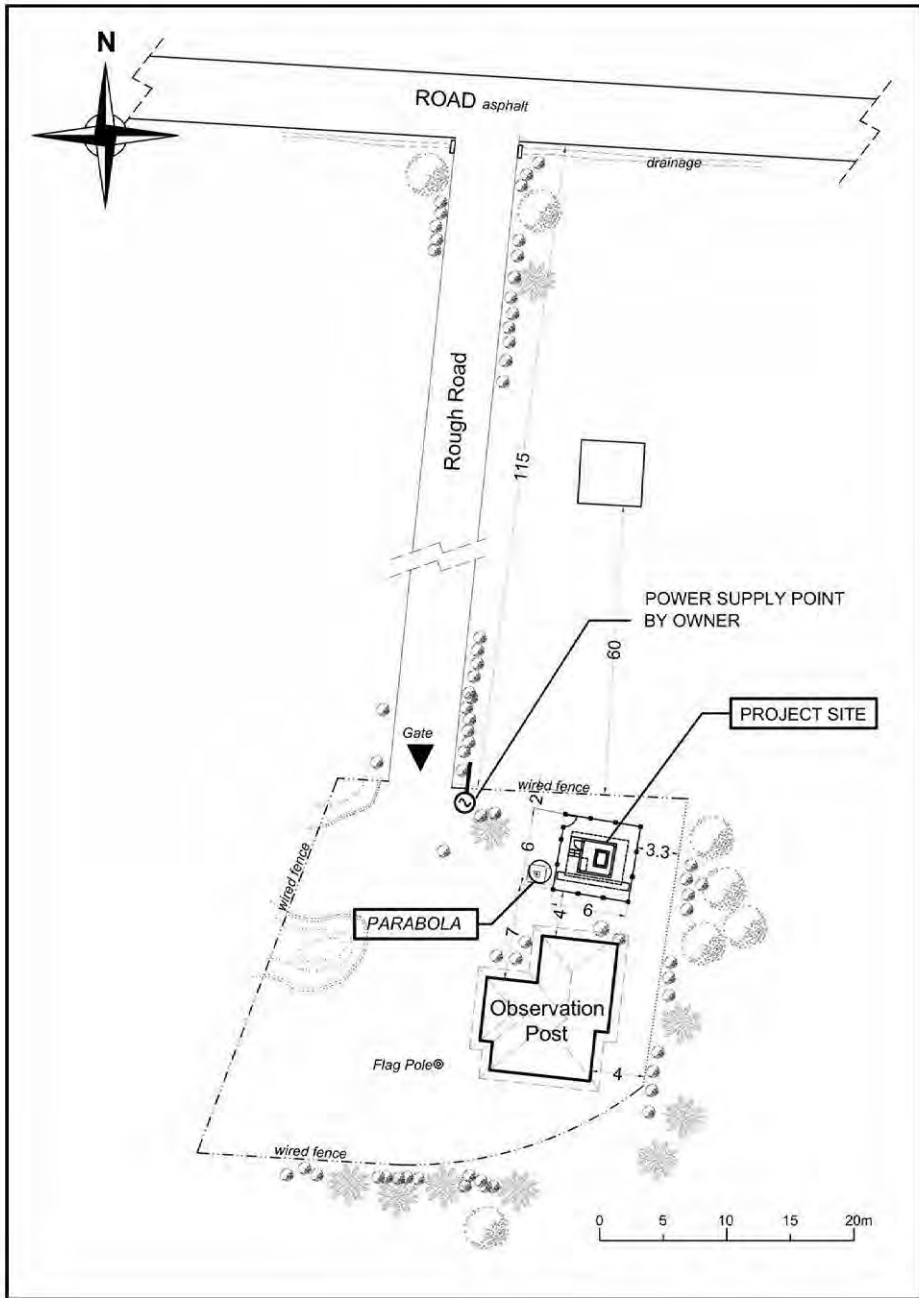

LEGEND:

— CABLE (DATA TRANSFER SYSTEM TO ANTENNA) Horizontal cable length = 5m (Approx.)

TYPE 1

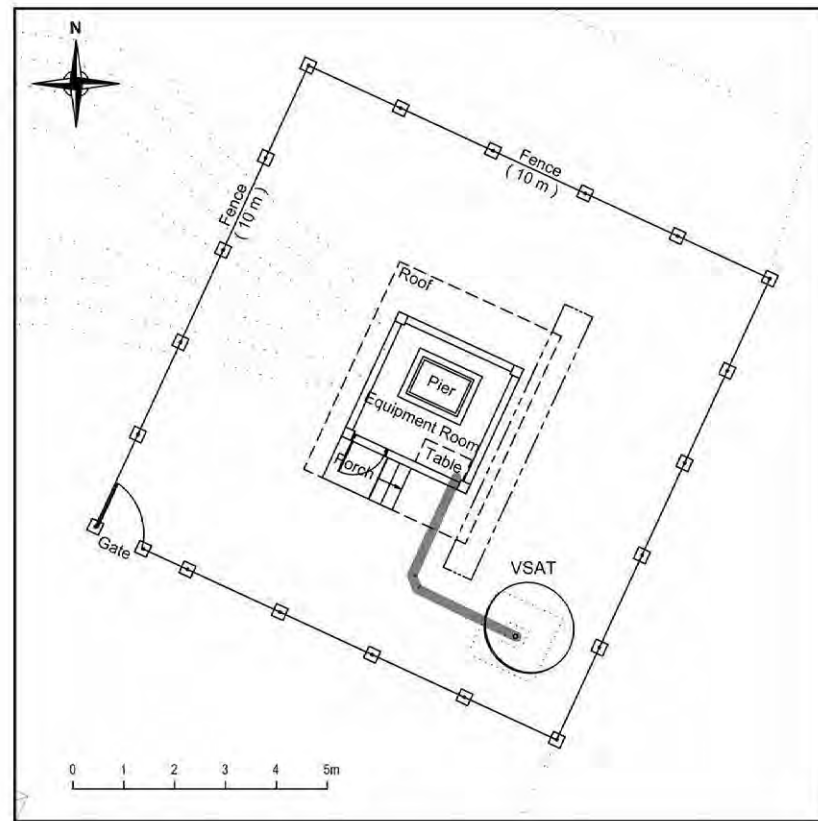
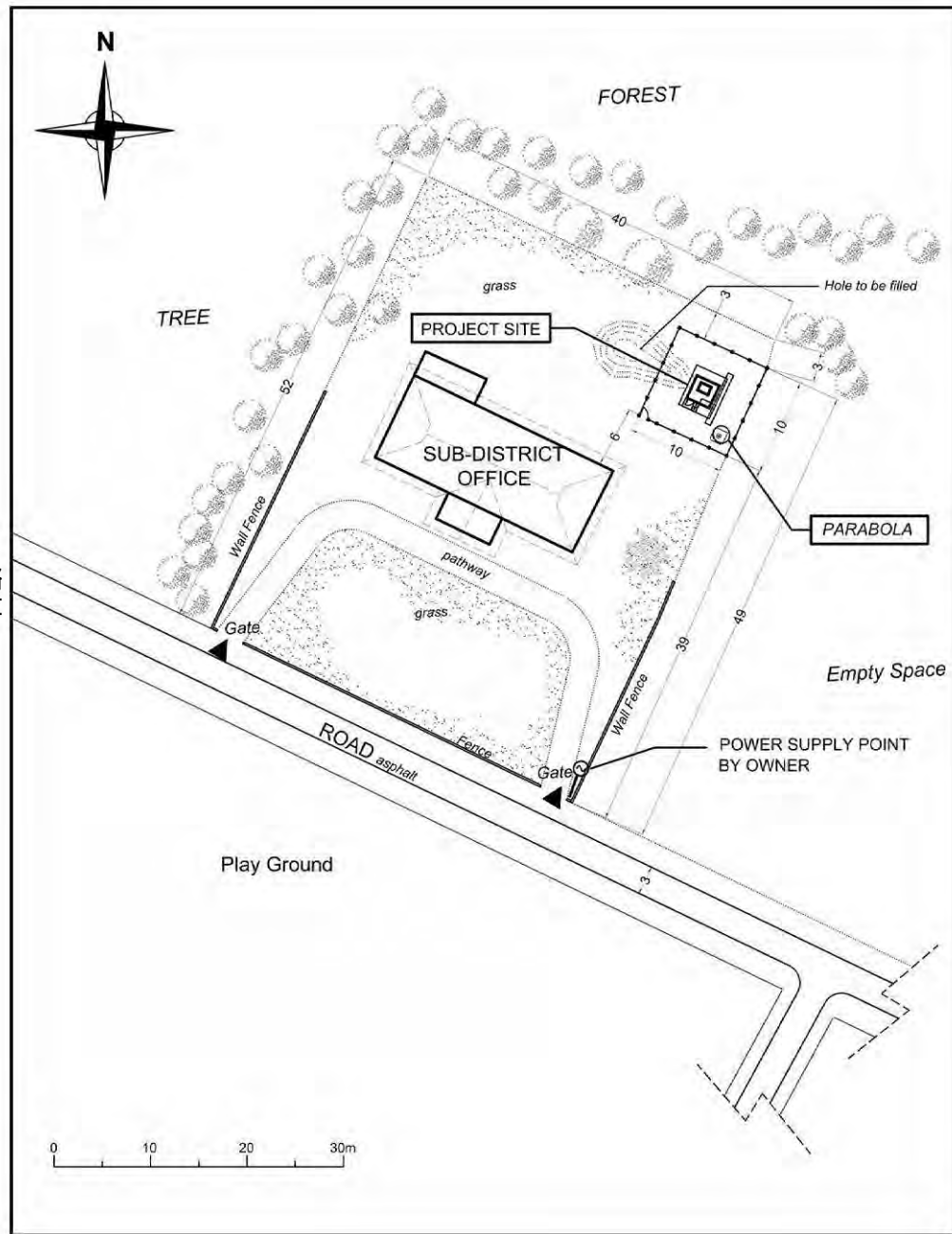

LEGEND:

— CABLE (DATA TRANSFER SYSTEM TO ANTENNA) Horizontal cable length = 5m (Approx.)

TYPE 1

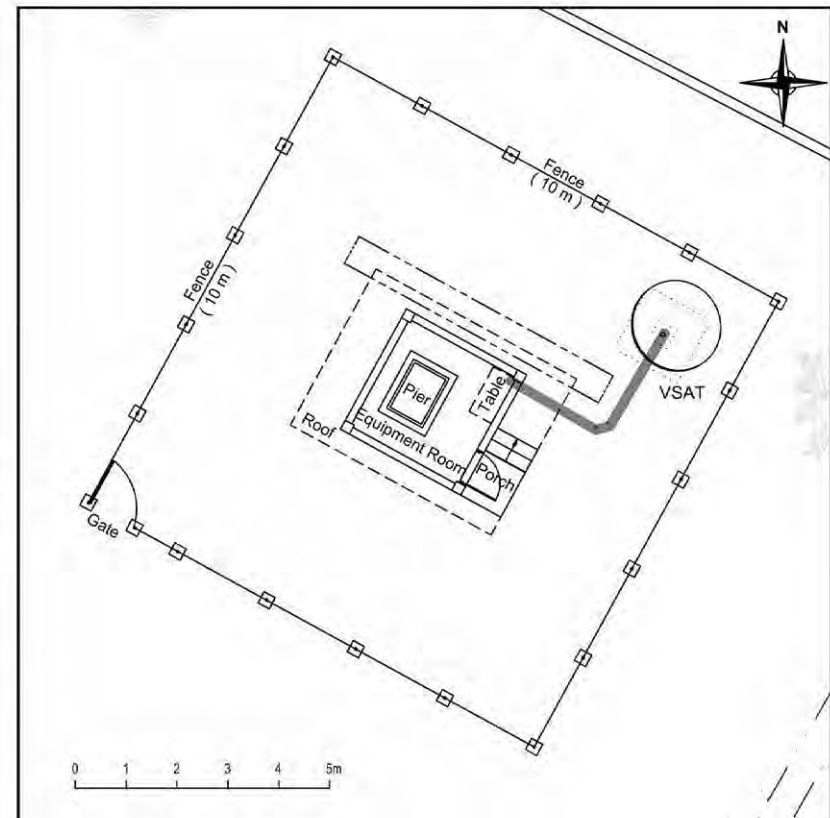
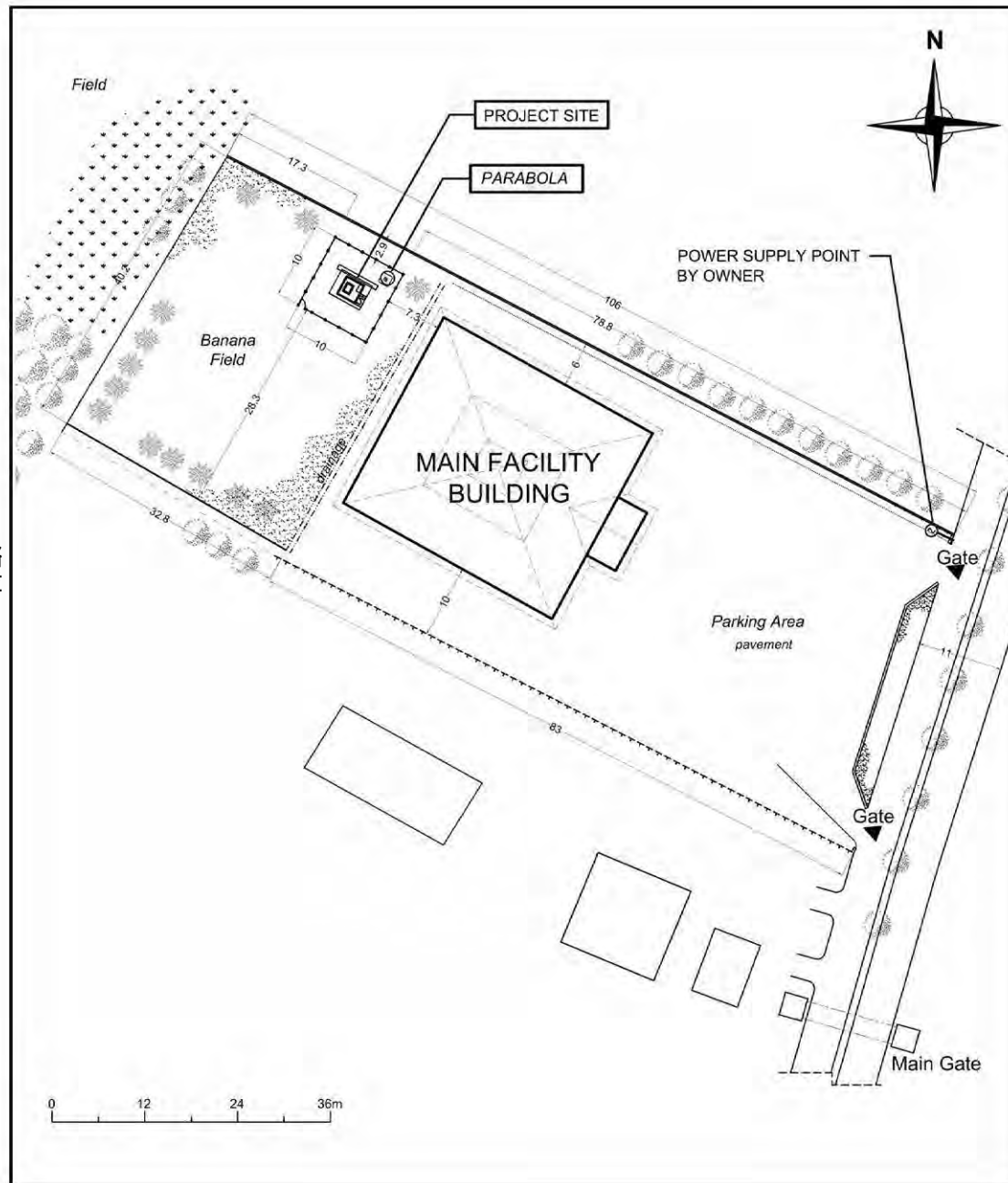

LEGEND:

— CABLE (DATA TRANSFER SYSTEM TO ANTENNA) Horizontal cable length = 5m (Approx.)

TYPE 1

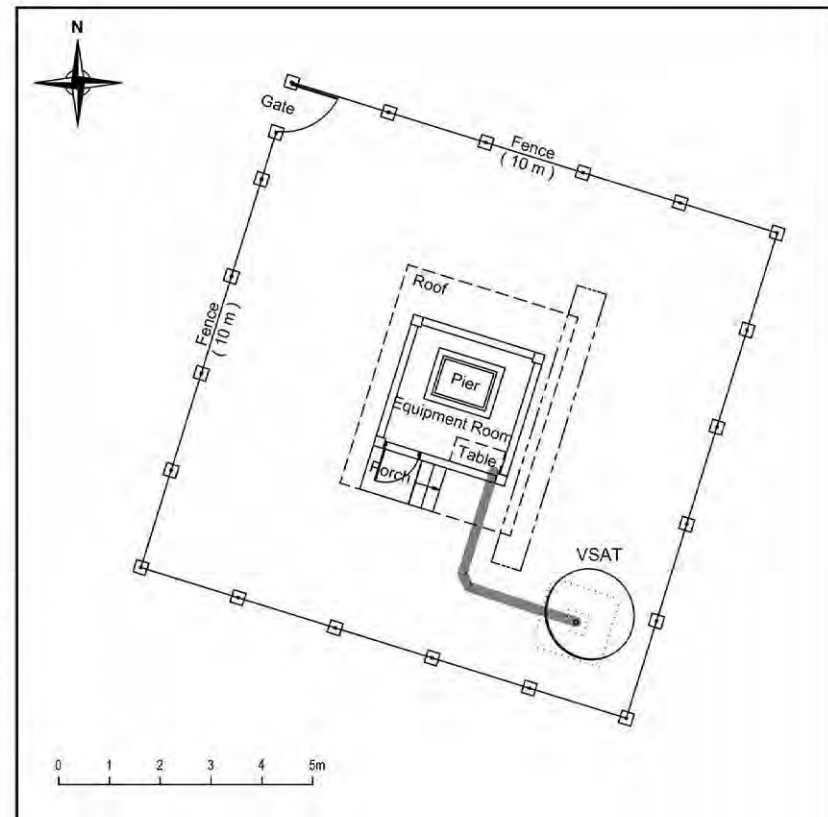
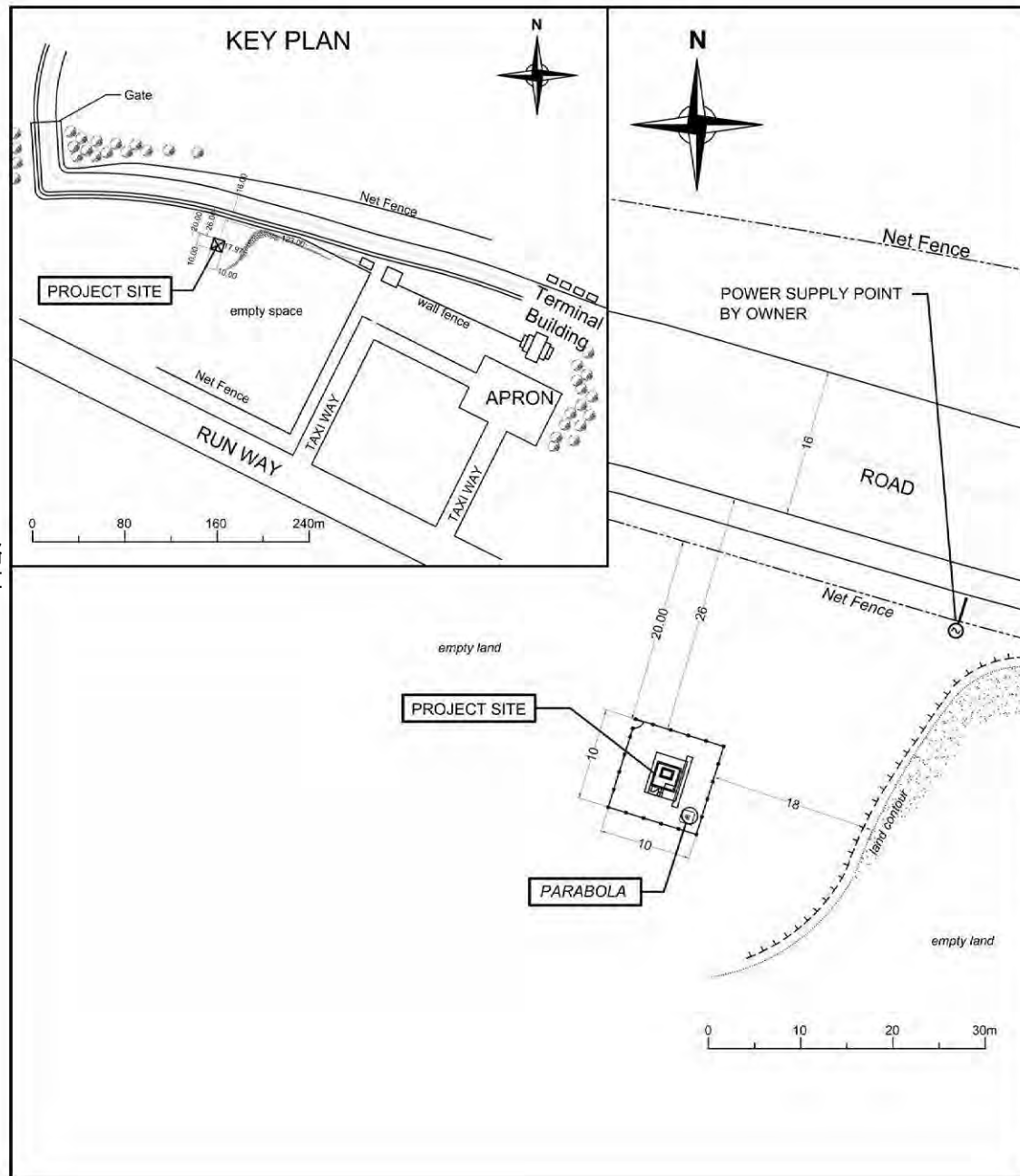

LEGEND:

— CABLE (DATA TRANSFER SYSTEM TO ANTENNA) Horizontal cable length = 5m (Approx.)

TYPE 1

86

KRUI

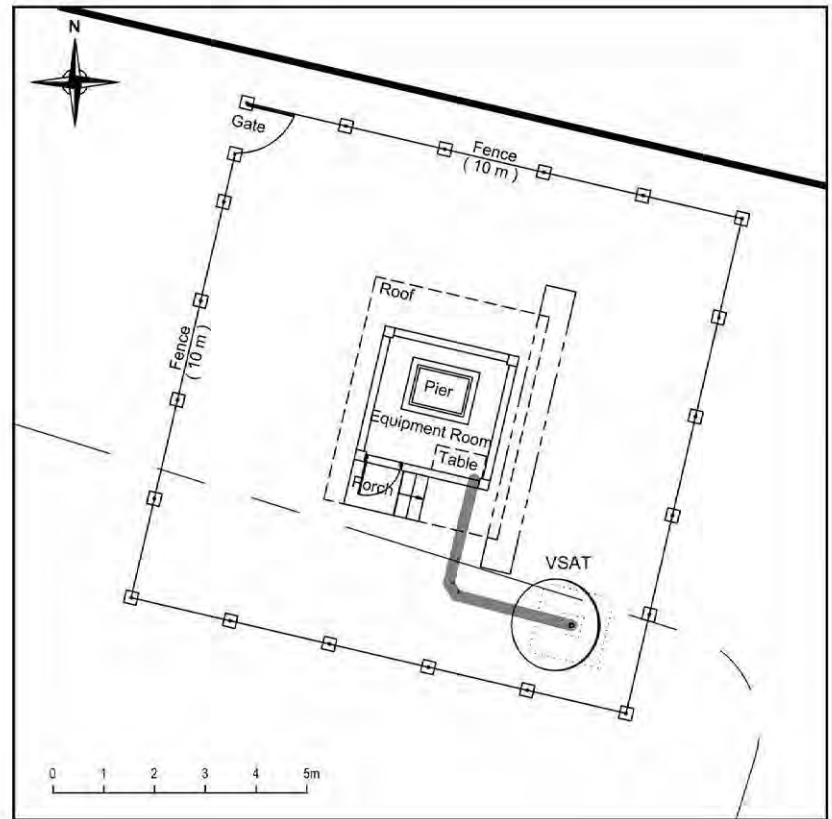
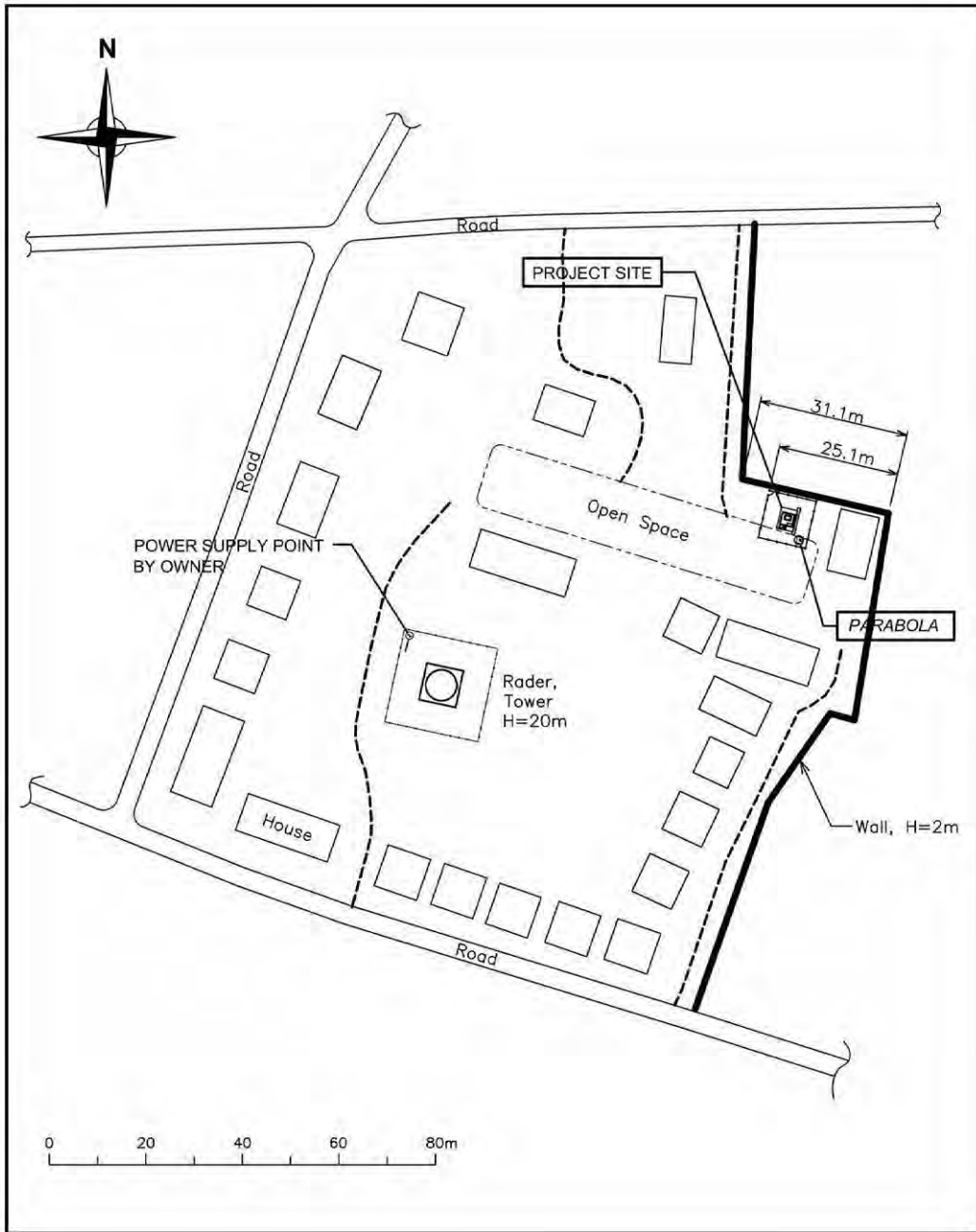

LEGEND:

— CABLE (DATA TRANSFER SYSTEM TO ANTENNA) Horizontal cable length = 5m (Approx.)

TYPE 3

101

LUWI BUDI

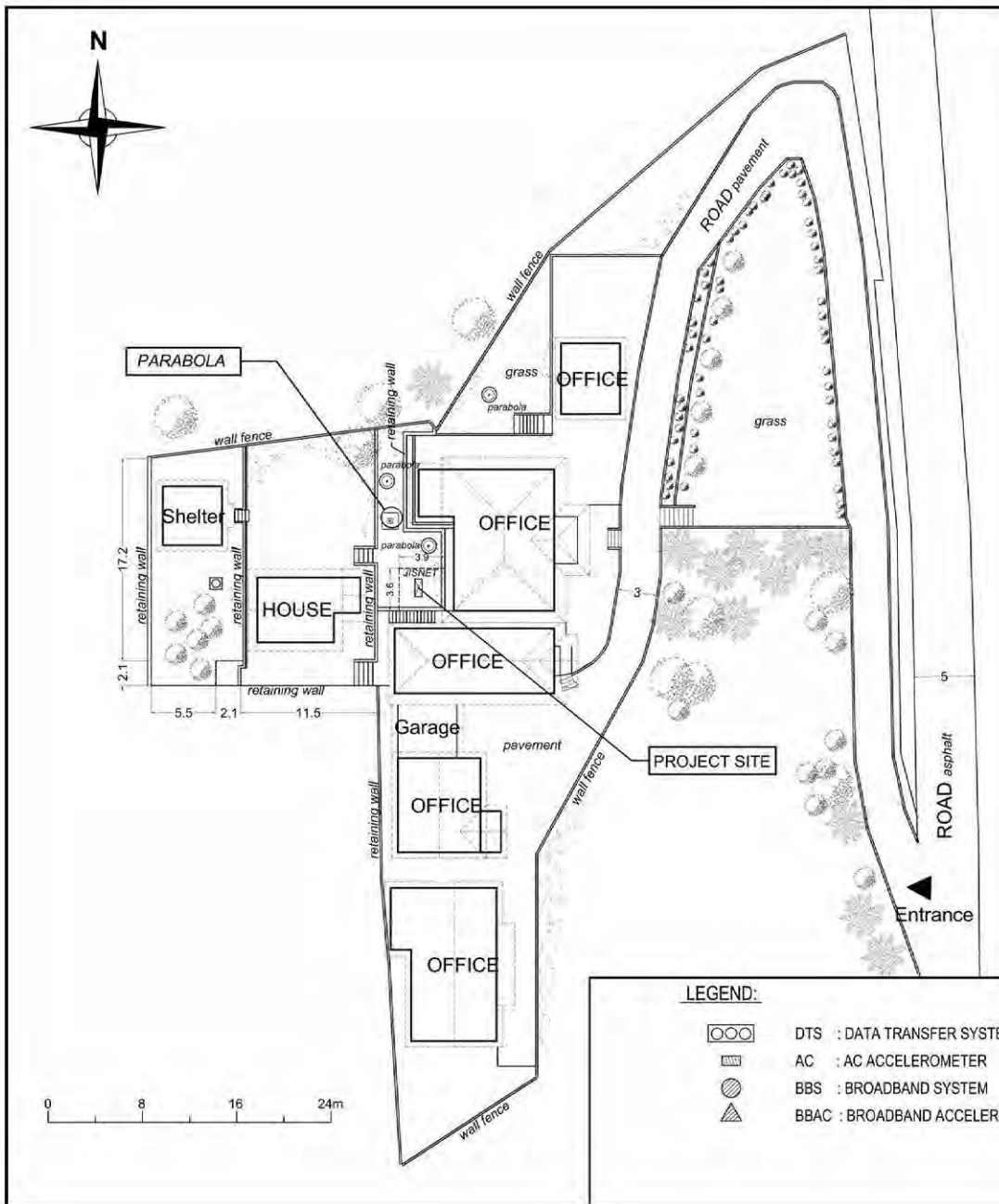

LEGEND:

- DTS : DATA TRANSFER SYSTEM
- AC : AC ACCELEROMETER
- BBS : BROADBAND SYSTEM
- BBAC : BROADBAND ACCELEROMETER

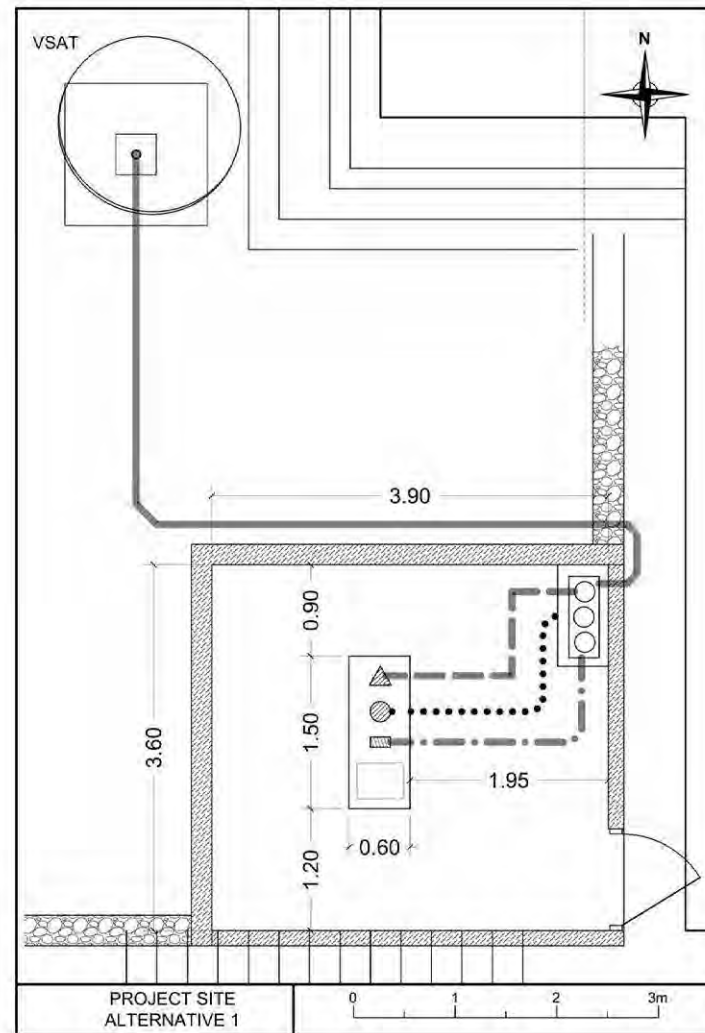

- CABLE (DTS TO ANTENNA) Horizontal cable length = 10m (Approx.)
- CABLE 1 (AC TO DTS) Horizontal cable length = 3m (Approx.)
- CABLE 2 (BBS TO DTS) Horizontal cable length = 3m (Approx.)
- CABLE 3 (BBAC TO DTS) Horizontal cable length = 3m (Approx.)

TYPE 3'

102

BJI

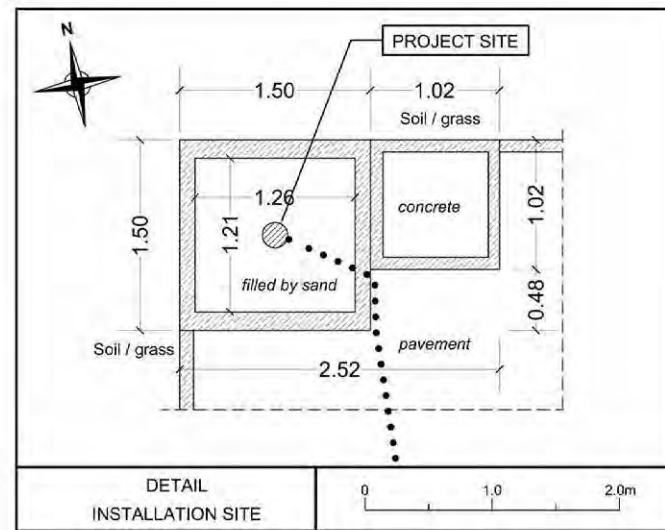
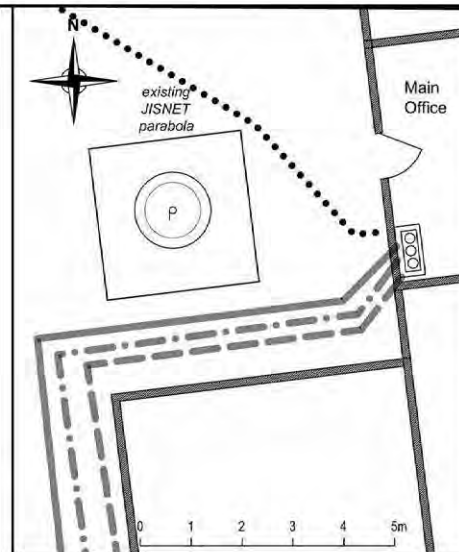
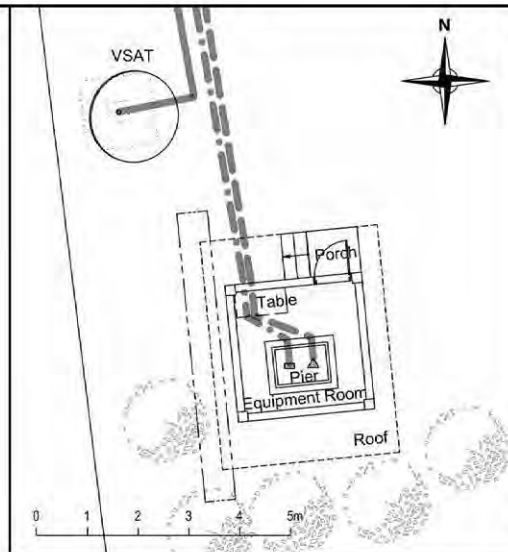
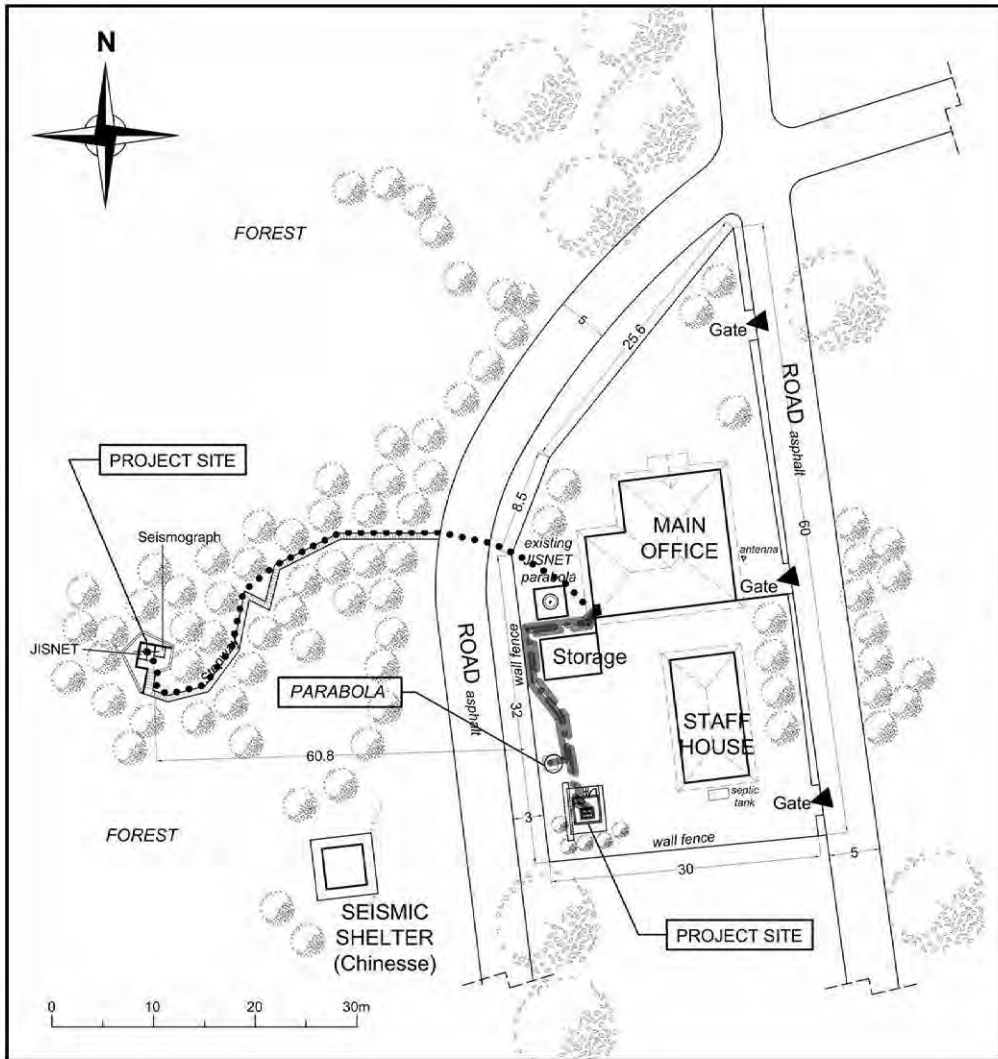

LEGEND:

- | | | | | |
|--|--------------------------------|--|-------------------------|---|
| | DTS : DATA TRANSFER SYSTEM | | CABLE 1 (AC TO DTS) | Horizontal cable length = 27m (Approx.) |
| | AC : AC ACCELEROMETER | | CABLE 2 (BBS TO DTS) | Horizontal cable length = 58m (Approx.) |
| | BBS : BROADBAND SYSTEM | | CABLE 3 (BBAC TO DTS) | Horizontal cable length = 27m (Approx.) |
| | BBAC : BROADBAND ACCELEROMETER | | | |

TYPE 3

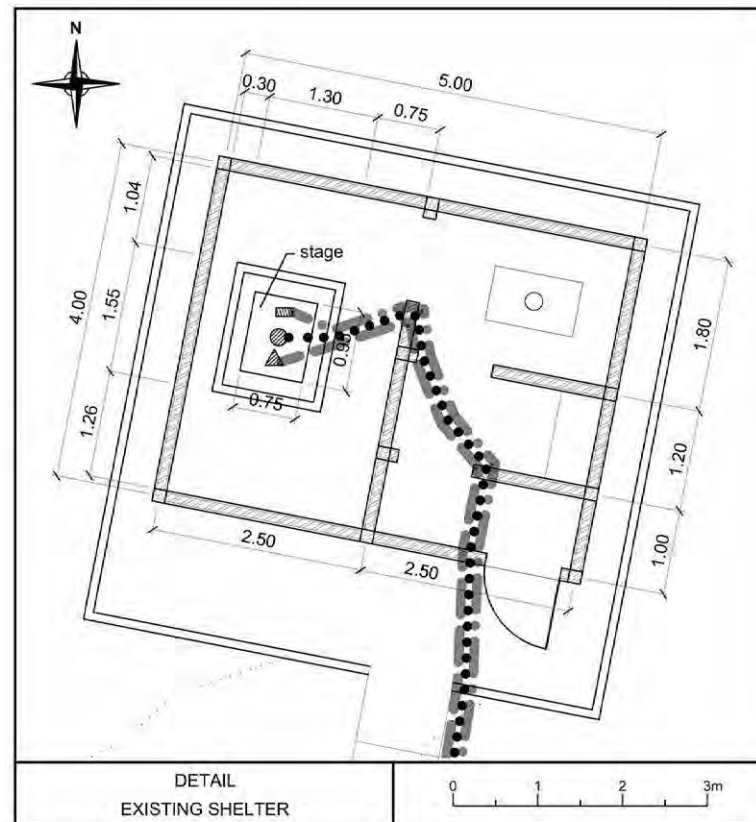
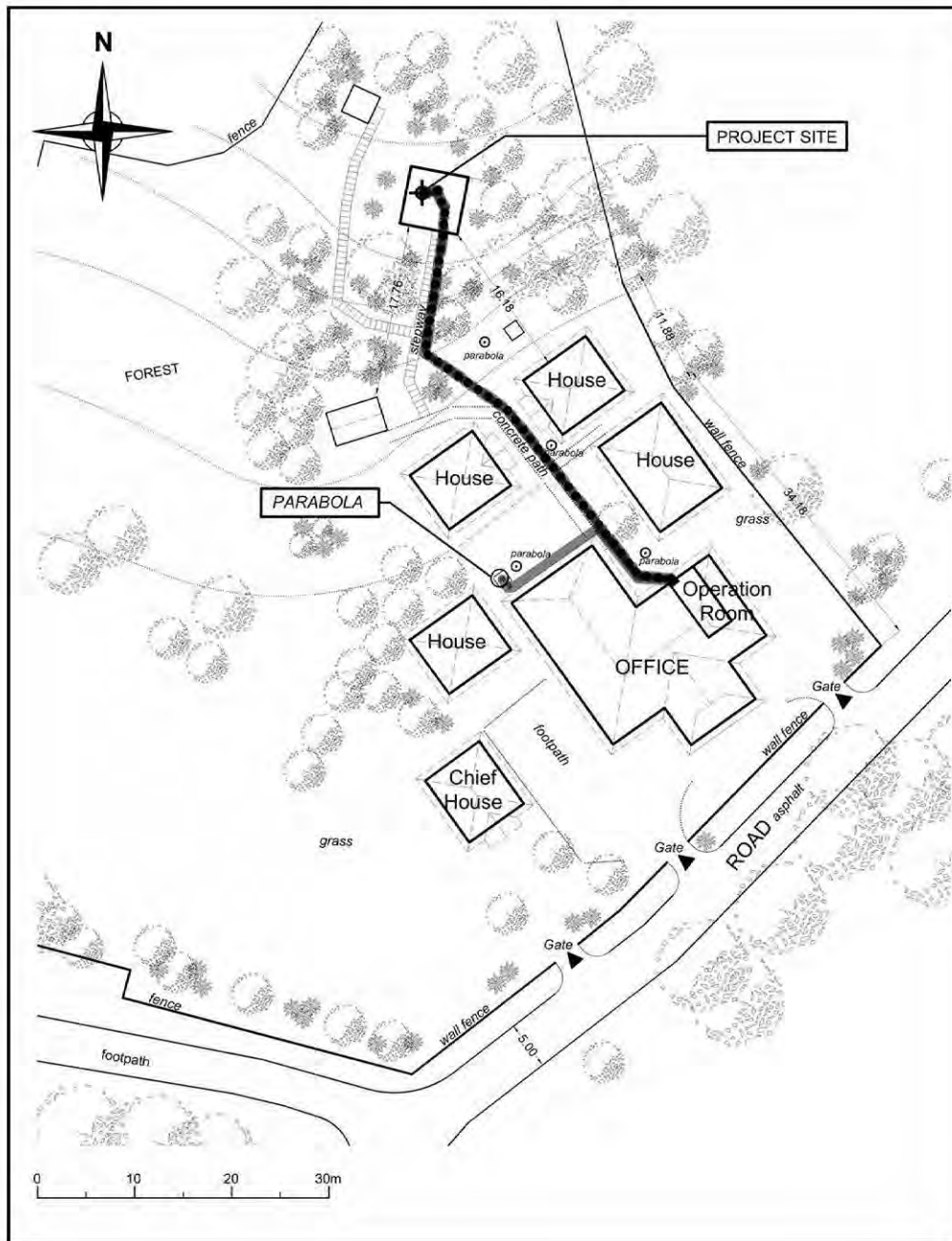

LEGEND:

- DTS : DATA TRANSFER SYSTEM
- AC : AC ACCELEROMETER
- BBS : BROADBAND SYSTEM
- BBAC : BROADBAND ACCELEROMETER
- CABLE 1 (AC TO DTS) Horizontal cable length = 55m (Approx.)
- CABLE 2 (BBS TO DTS) Horizontal cable length = 55m (Approx.)
- CABLE 3 (BBAC TO DTS) Horizontal cable length = 55m (Approx.)

TYPE 3

105

KDI (KENDARI)

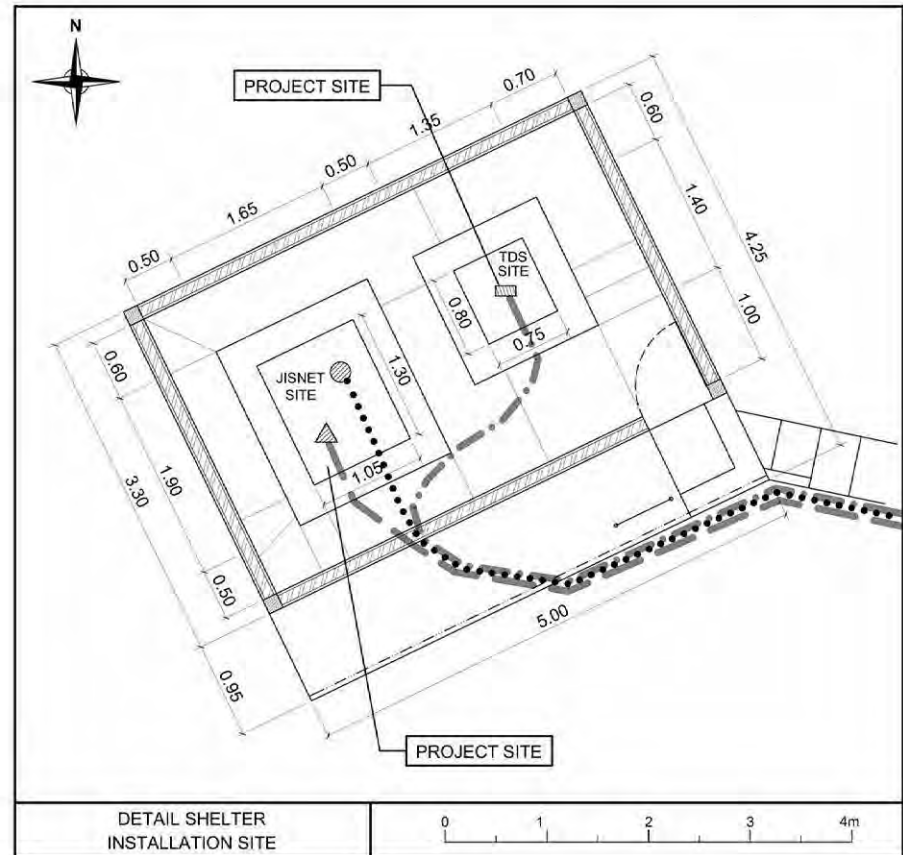
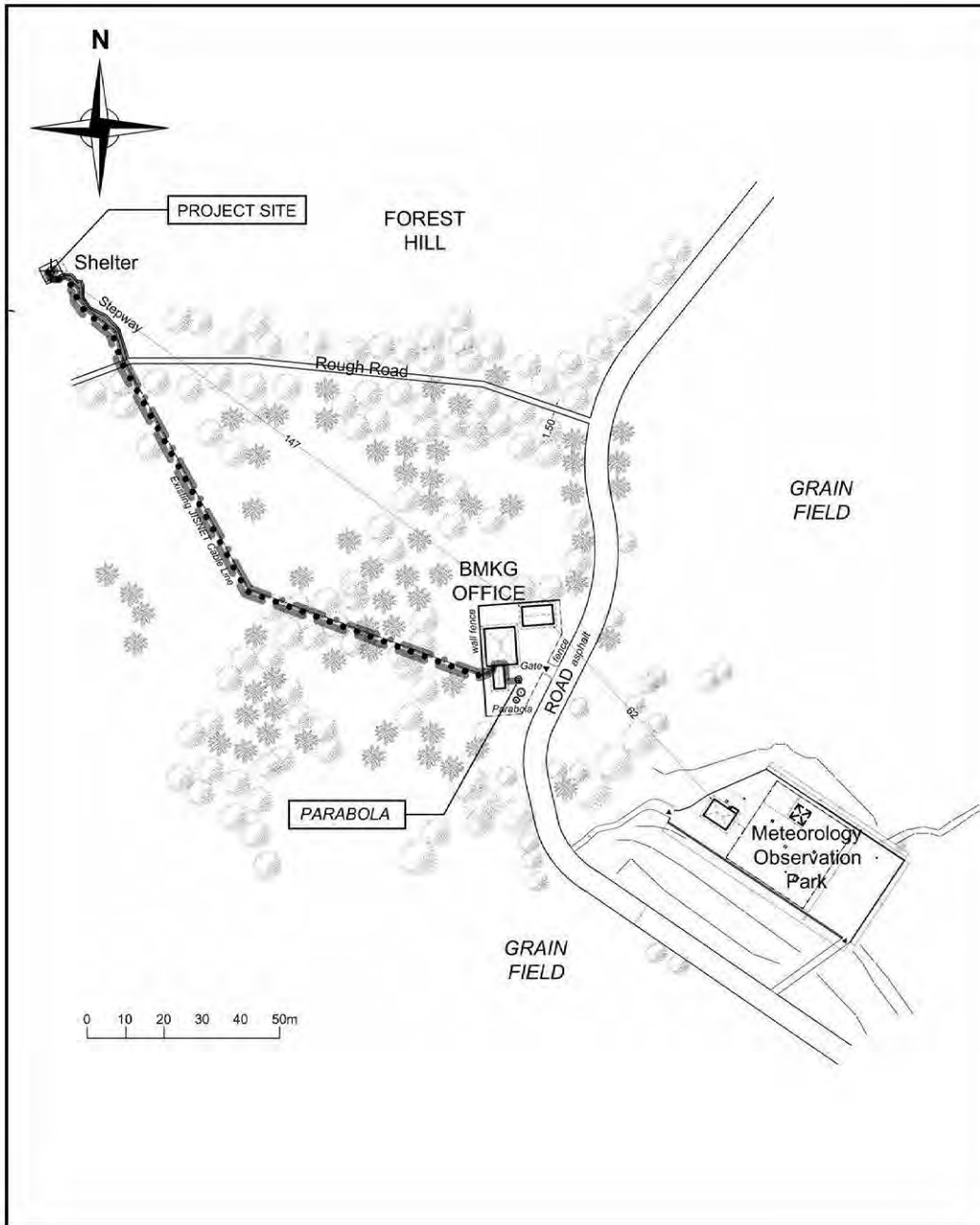

LEGEND:

- DTS : DATA TRANSFER SYSTEM
- AC : AC ACCELEROMETER
- BBS : BROADBAND SYSTEM
- BBAC : BROADBAND ACCELEROMETER
- CABLE (DTS TO ANTENNA) Horizontal cable length = 12m (Approx.)
- CABLE 1 (AC TO DTS) Horizontal cable length = 171m (Approx.)
- CABLE 2 (BBS TO DTS) Horizontal cable length = 171m (Approx.)
- CABLE 3 (BBAC TO DTS) Horizontal cable length = 171m (Approx.)

TYPE 3

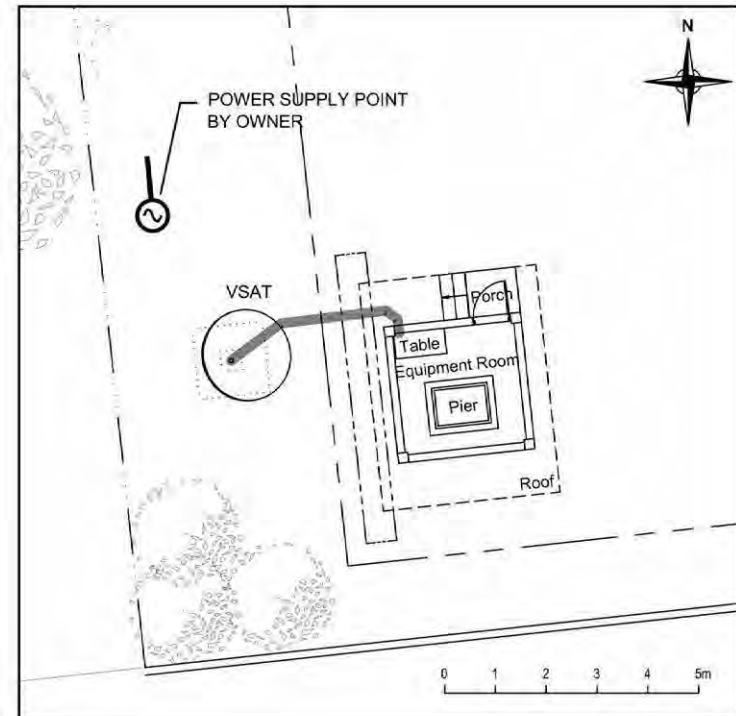
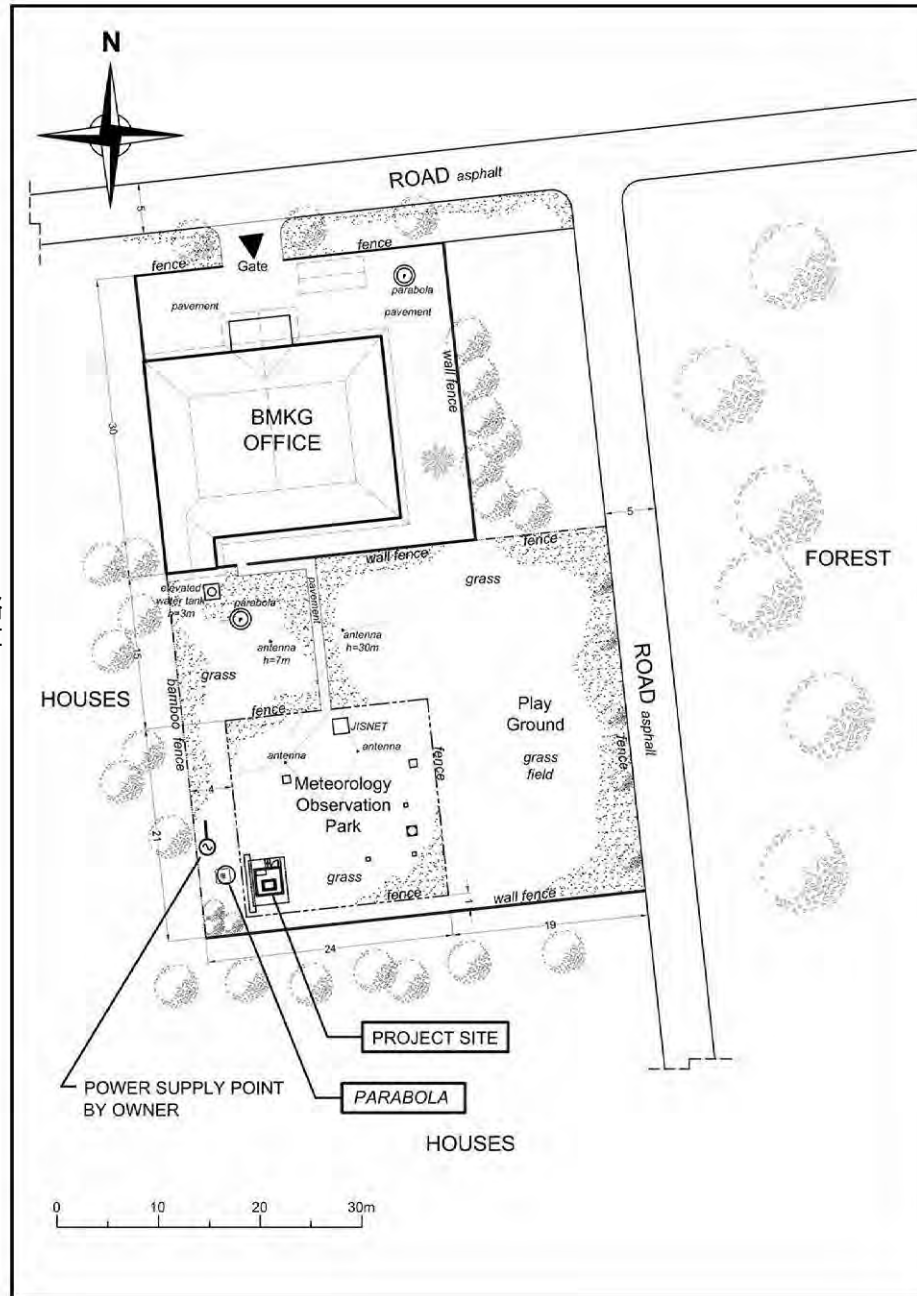

LEGEND:

CABLE (DATA TRANSFER SYSTEM TO ANTENNA) Horizontal cable length = 4m (Approx.)

TYPE 3

107

KSI (KEPAHIANG)

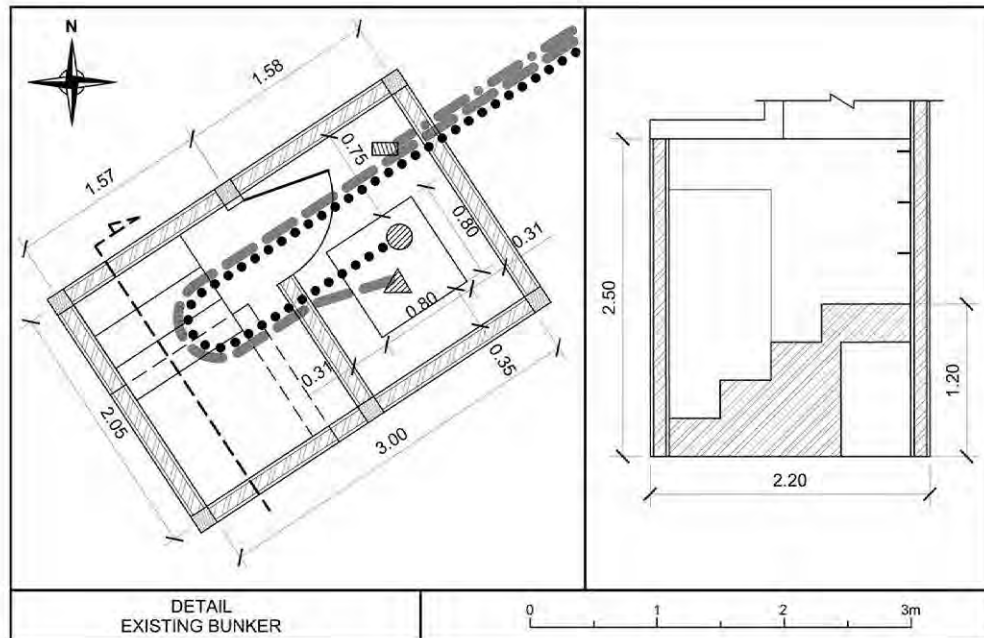
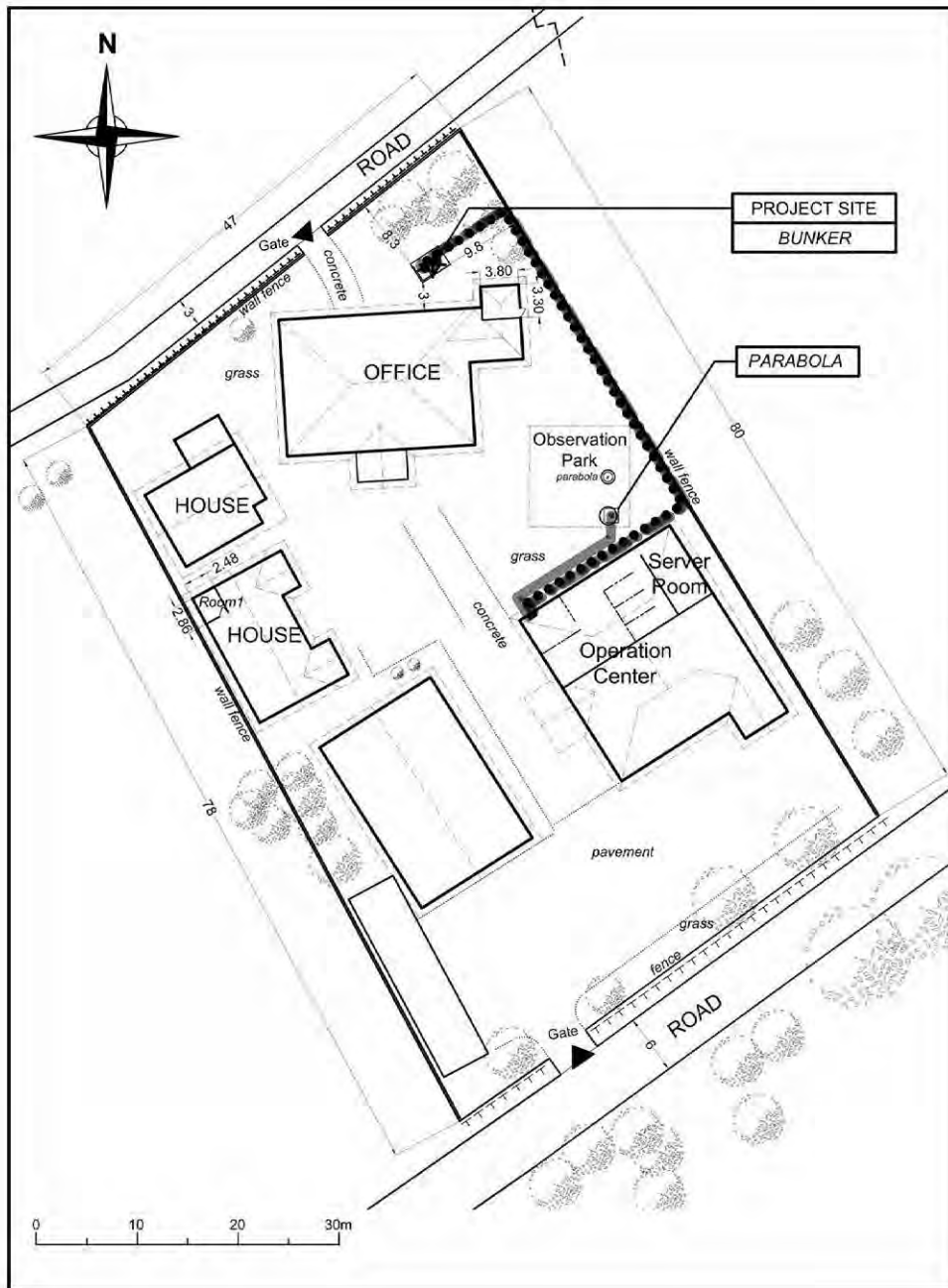

LEGEND:

- DTS : DATA TRANSFER SYSTEM
- AC : AC ACCELEROMETER
- BBS : BROADBAND SYSTEM
- BBAC : BROADBAND ACCELEROMETER
- CABLE (DTS TO ANTENNA) Horizontal cable length = 16m (Approx.)
- CABLE 1 (AC TO DTS) Horizontal cable length = 62m (Approx.)
- CABLE 2 (BBS TO DTS) Horizontal cable length = 66m (Approx.)
- CABLE 3 (BBAC TO DTS) Horizontal cable length = 66m (Approx.)

TYPE 3

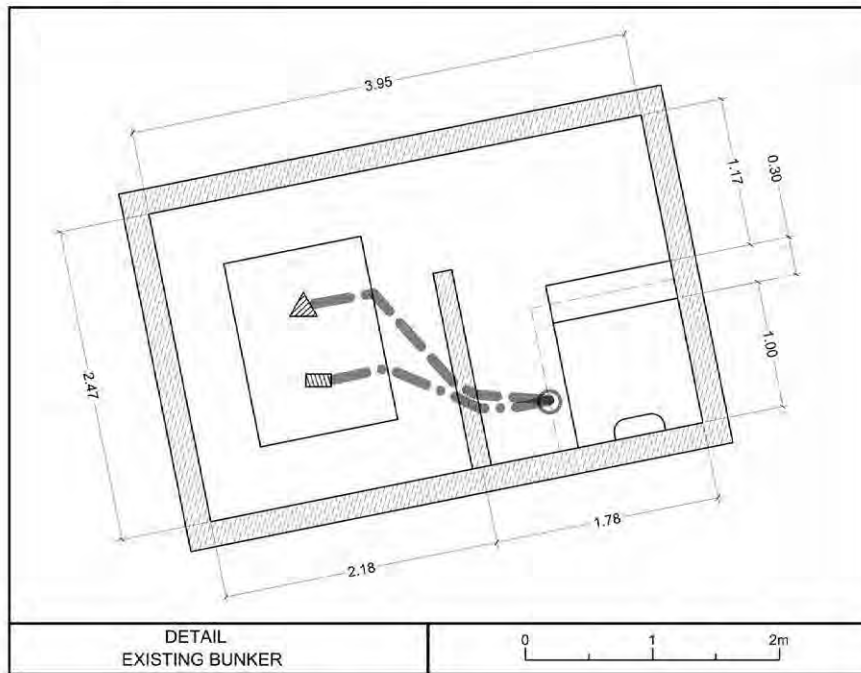
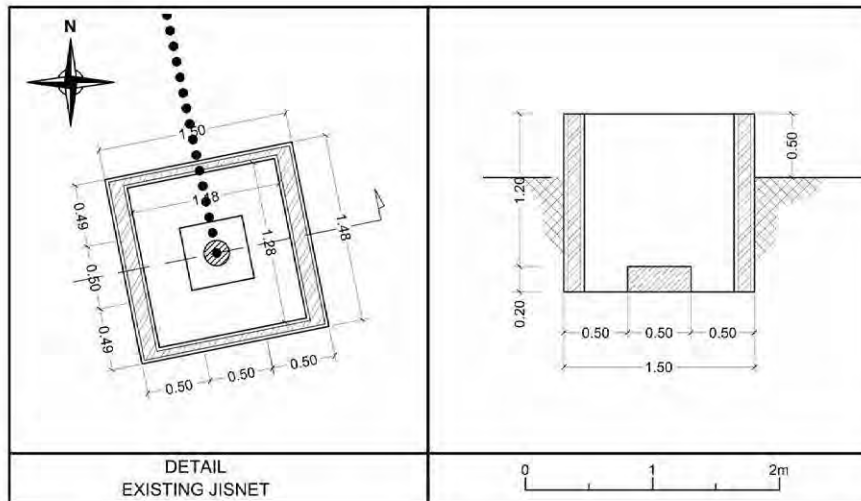
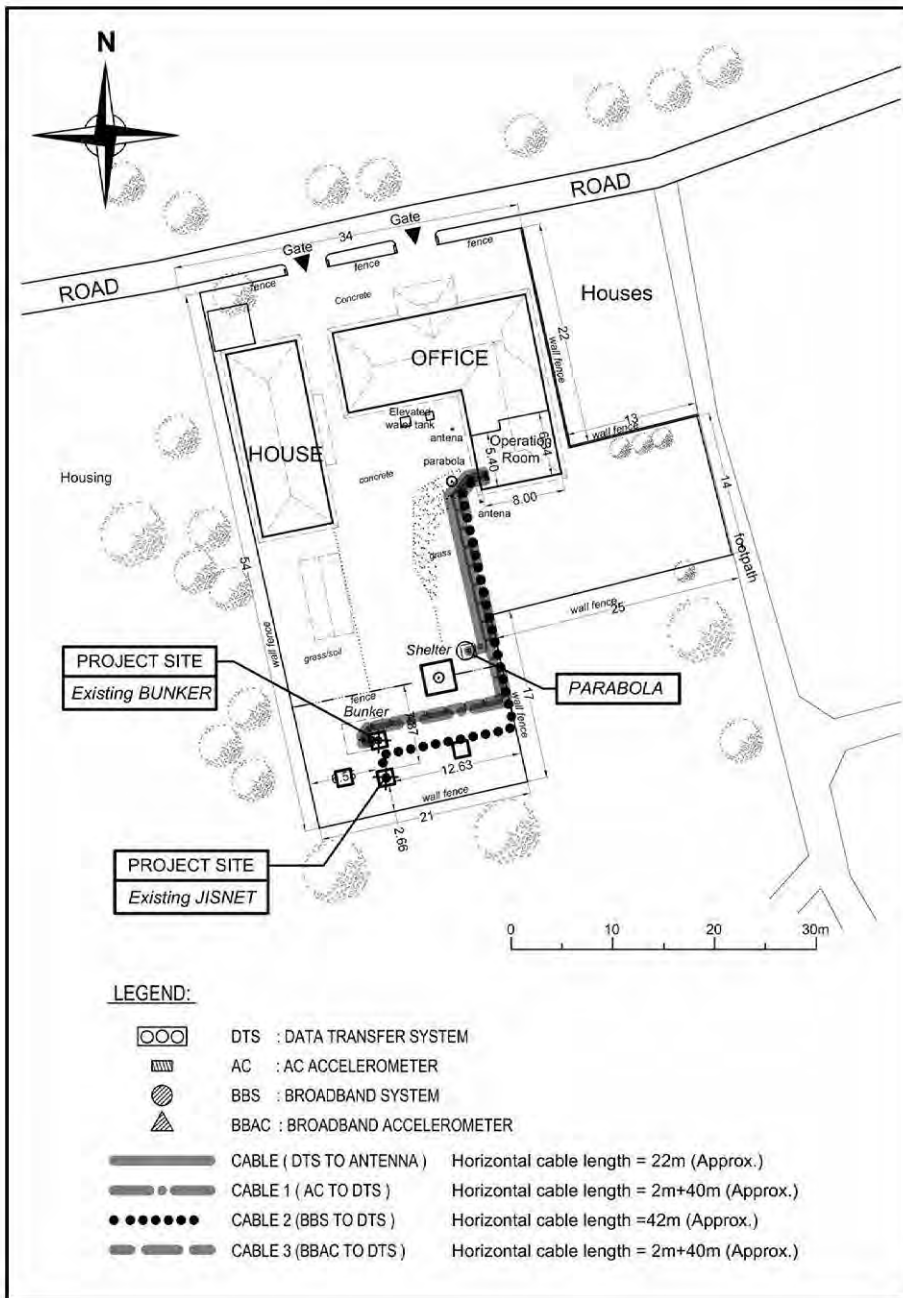

TYPE 3

110

PCI (PALU)

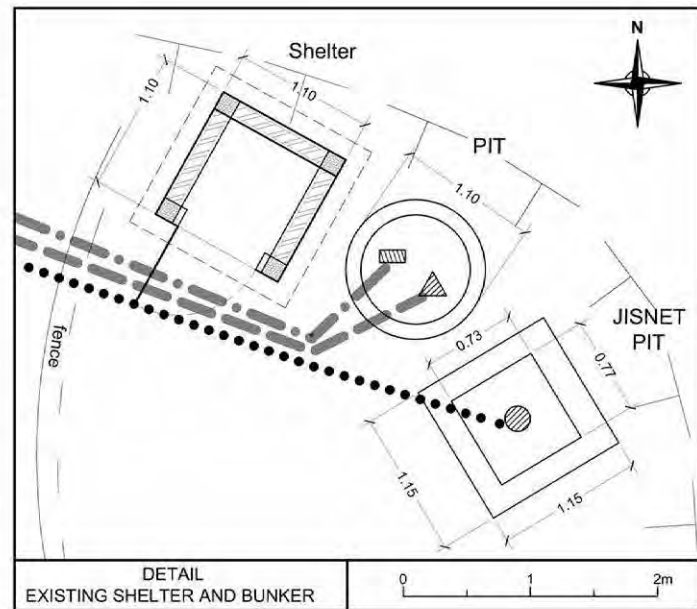
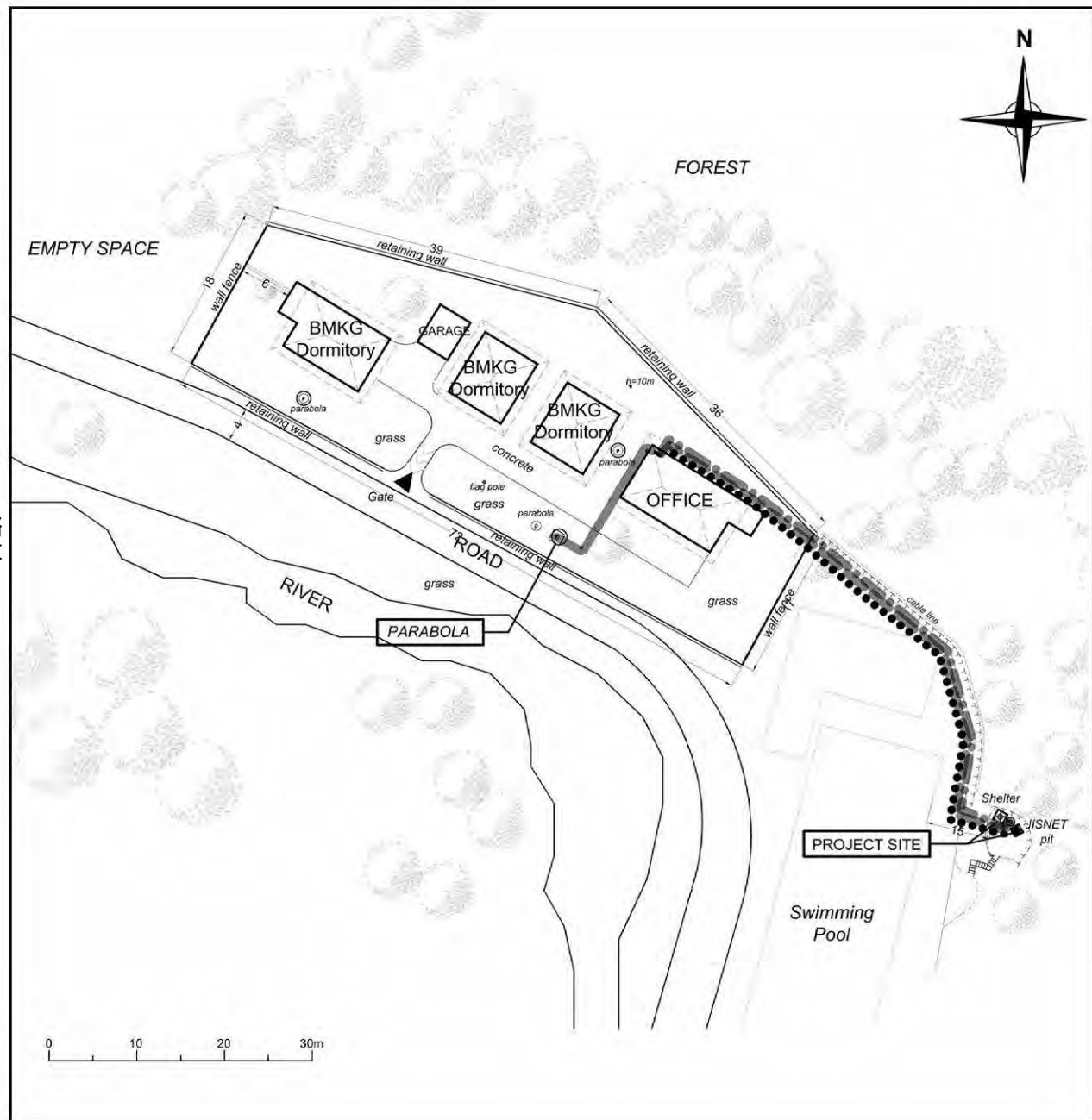

LEGEND:

- DTS : DATA TRANSFER SYSTEM
- AC : AC ACCELEROMETER
- BBS : BROADBAND SYSTEM
- BBAC : BROADBAND ACCELEROMETER
- CABLE (DTS TO ANTENNA) Horizontal cable length = 18m (Approx.)
- CABLE 1 (AC TO DTS) Horizontal cable length = 67m (Approx.)
- CABLE 2 (BBS TO DTS) Horizontal cable length = 67m (Approx.)
- CABLE 3 (BBAC TO DTS) Horizontal cable length = 67m (Approx.)

TYPE 3

111

PPI (LUBUK MATA KUCING)

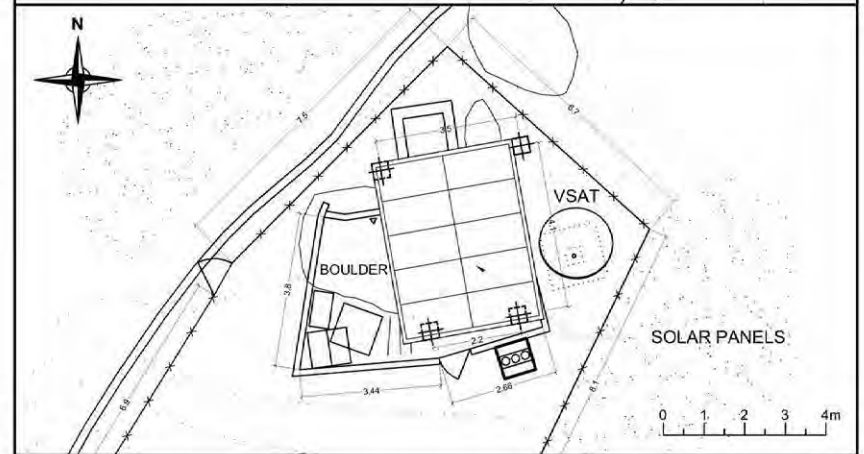
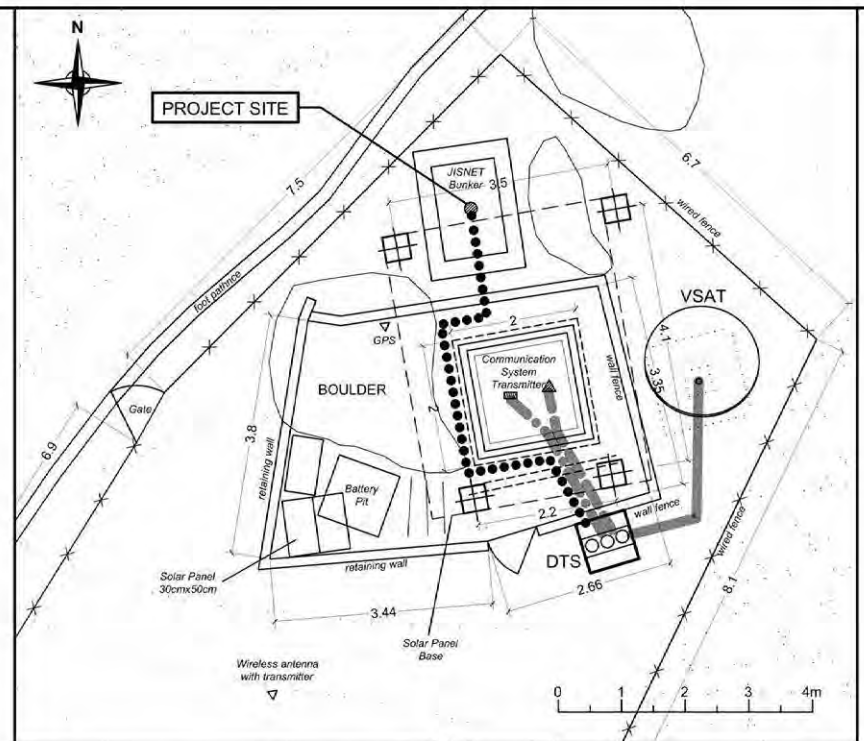
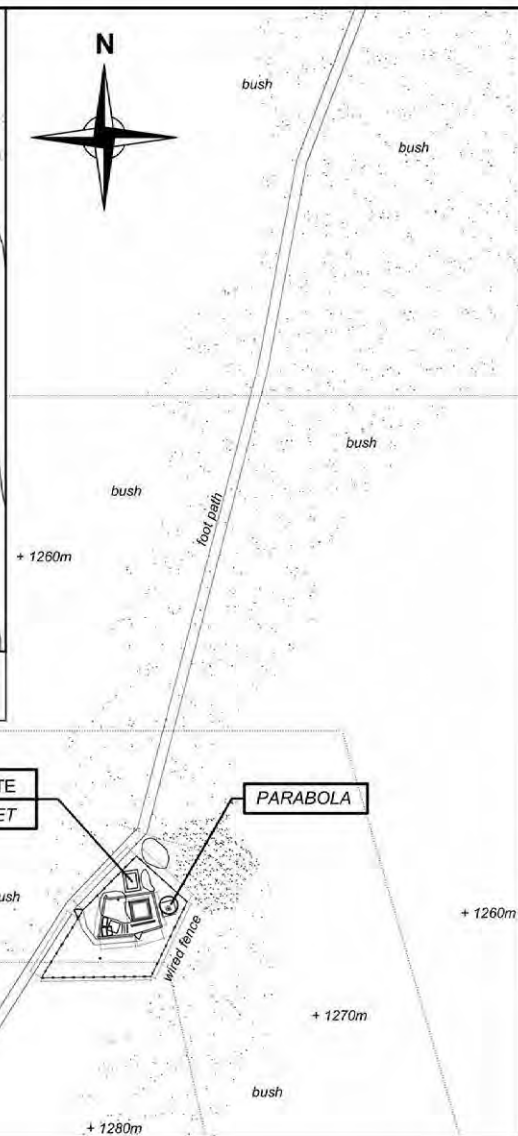
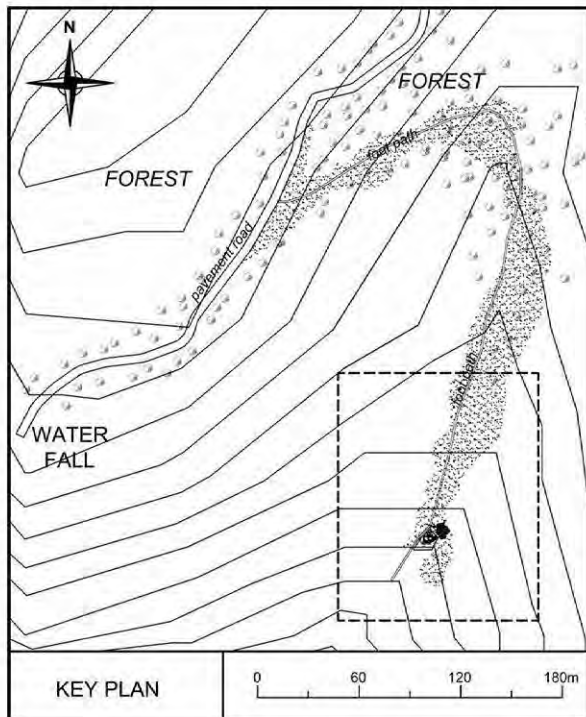

LEGEND:

	DTS : DATA TRANSFER SYSTEM		CABLE (DTS TO ANTENNA)	Horizontal cable length = 4m (Approx.)
	AC : AC ACCELEROMETER		CABLE 1 (AC TO DTS)	Horizontal cable length = 3m (Approx.)
	BBS : BROADBAND SYSTEM		CABLE 2 (BBS TO DTS)	Horizontal cable length = 8m (Approx.)
	BBAC : BROADBAND ACCELEROMETER		CABLE 3 (BBAC TO DTS)	Horizontal cable length = 3m (Approx.)

TYPE 4

113

SWH (SAWAHAN)

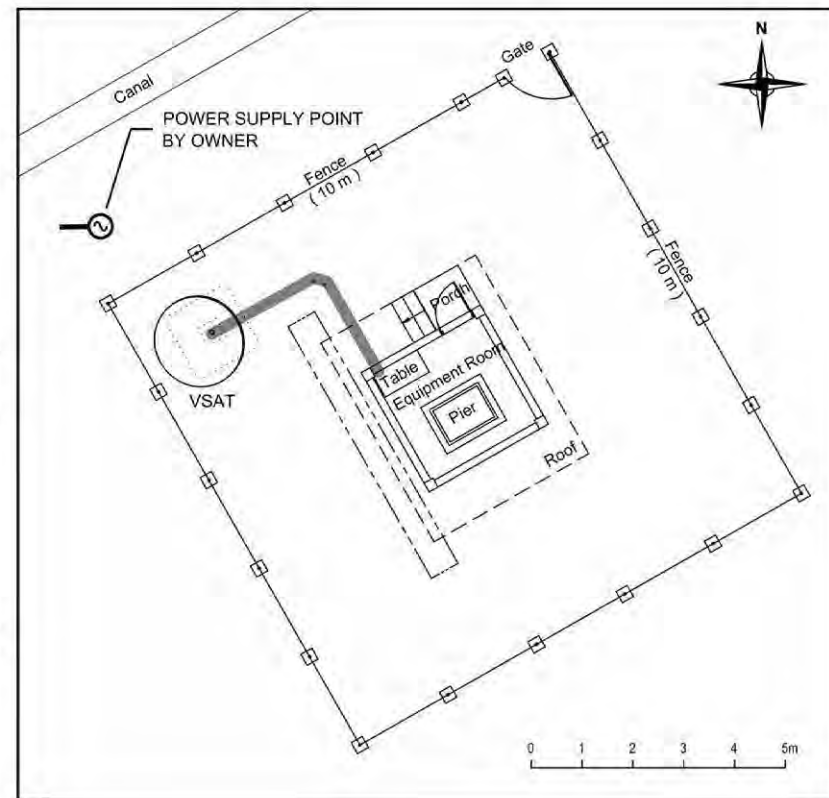
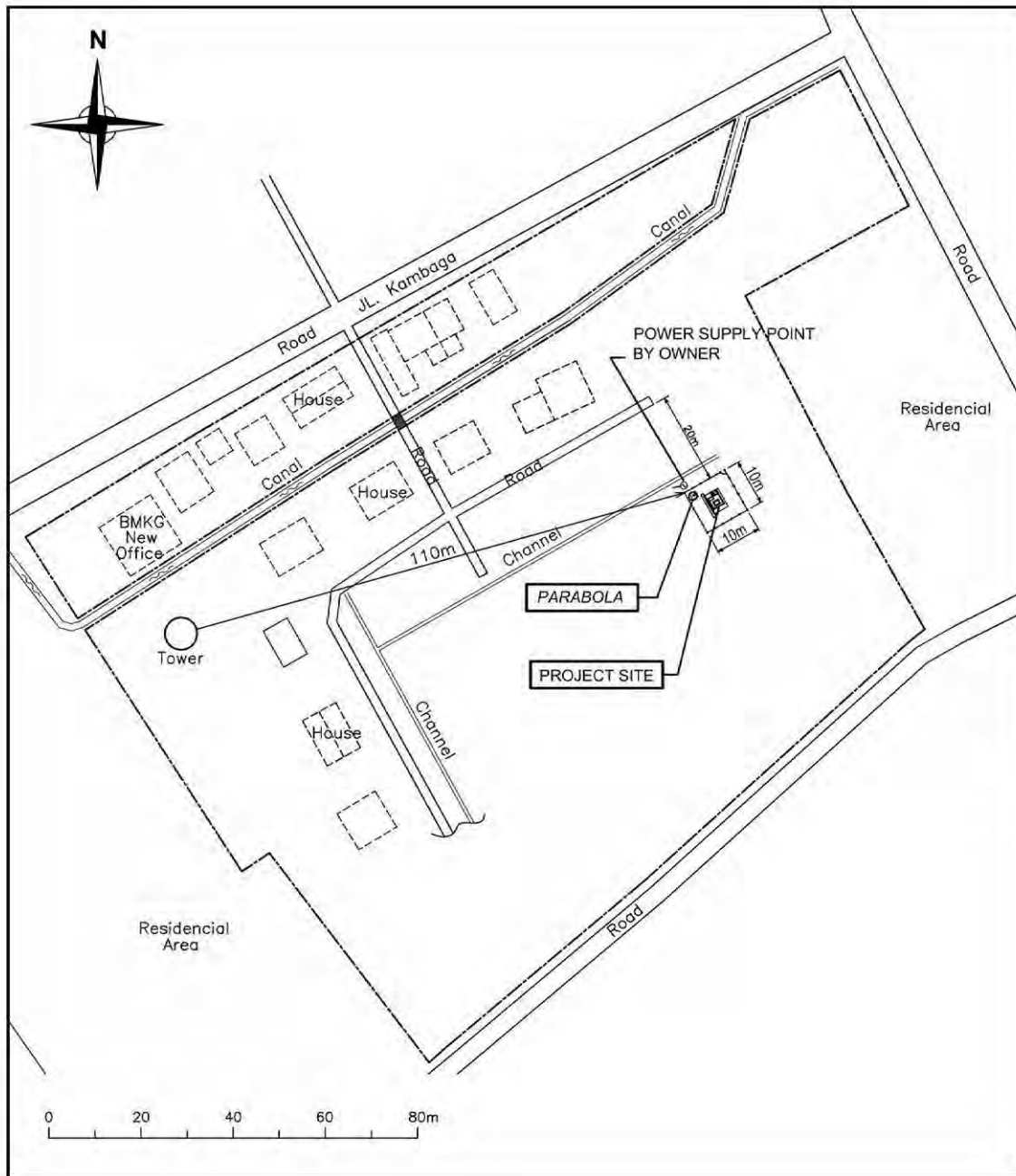

LEGEND:

— CABLE (DATA TRANSFER SYSTEM TO ANTENNA) Horizontal cable length = 5m (Approx.)

TYPE 3

114

TARA (TARAKAN)

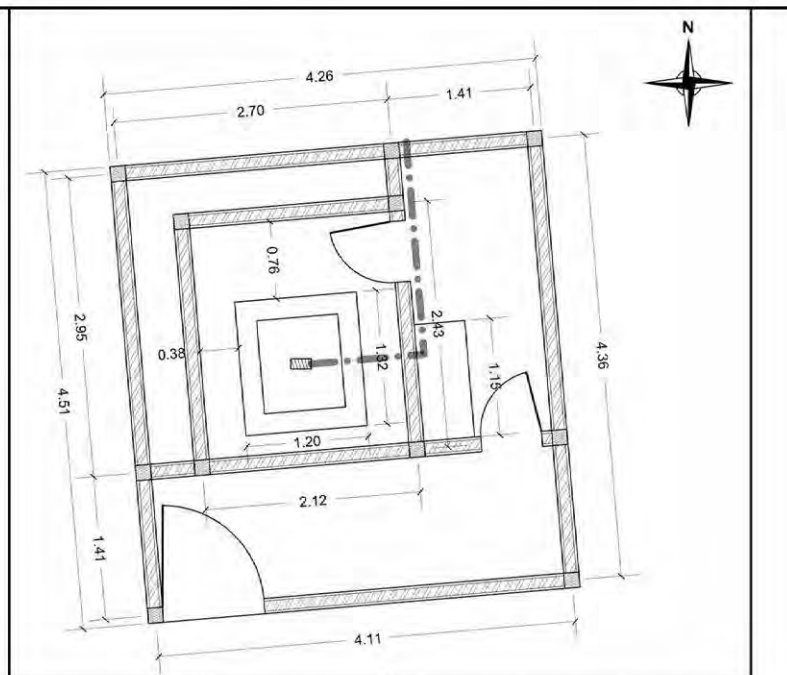
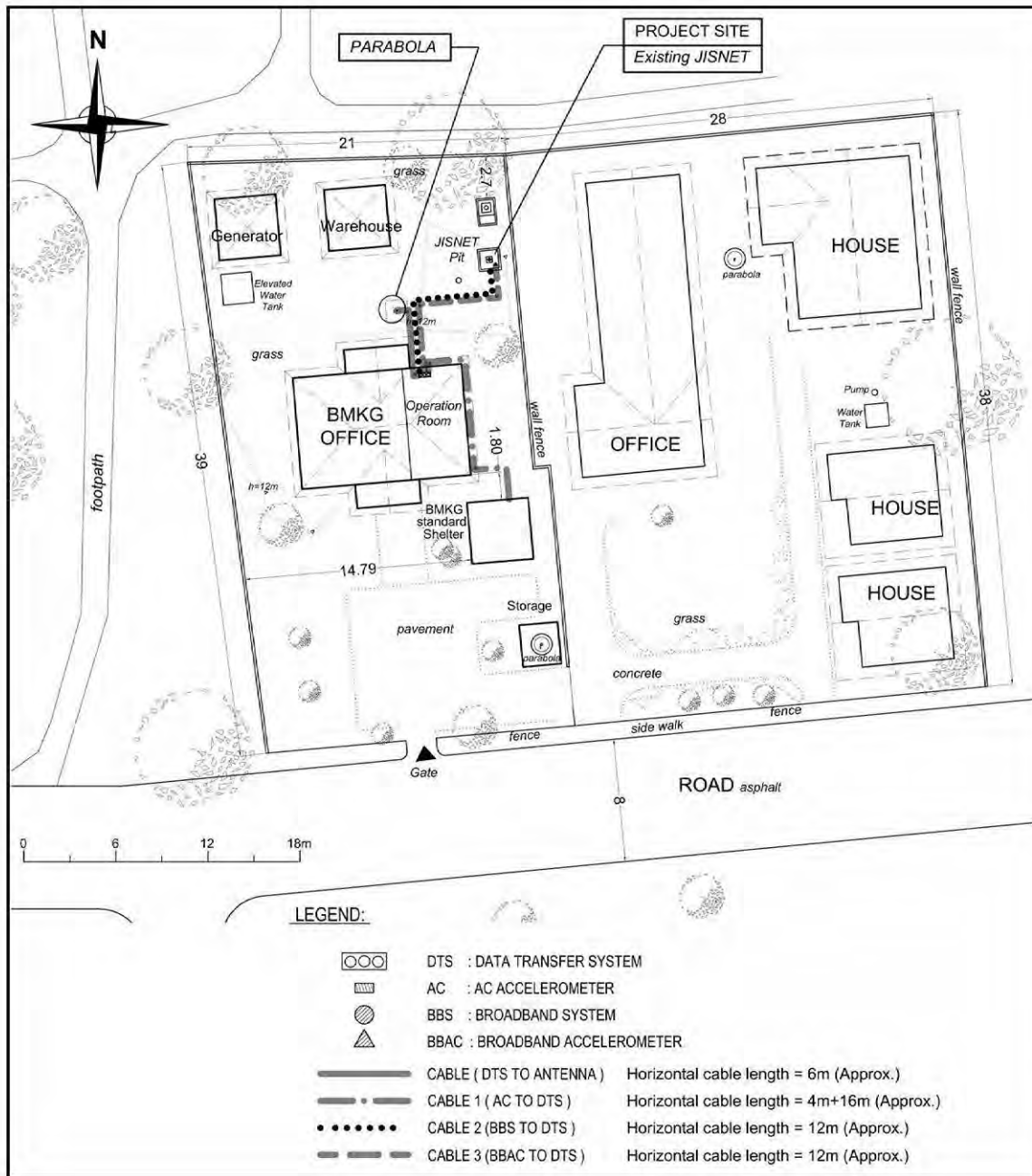

0 1 2 3m

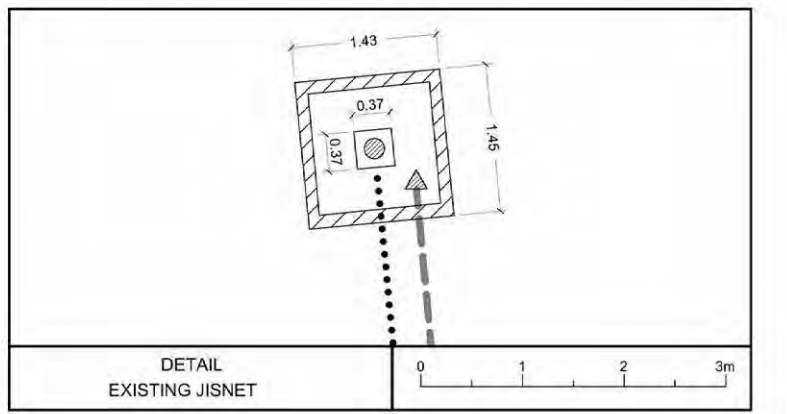

0 1 2 3m

TYPE 3	116	TLE2 (MALUKU)
--------	-----	---------------

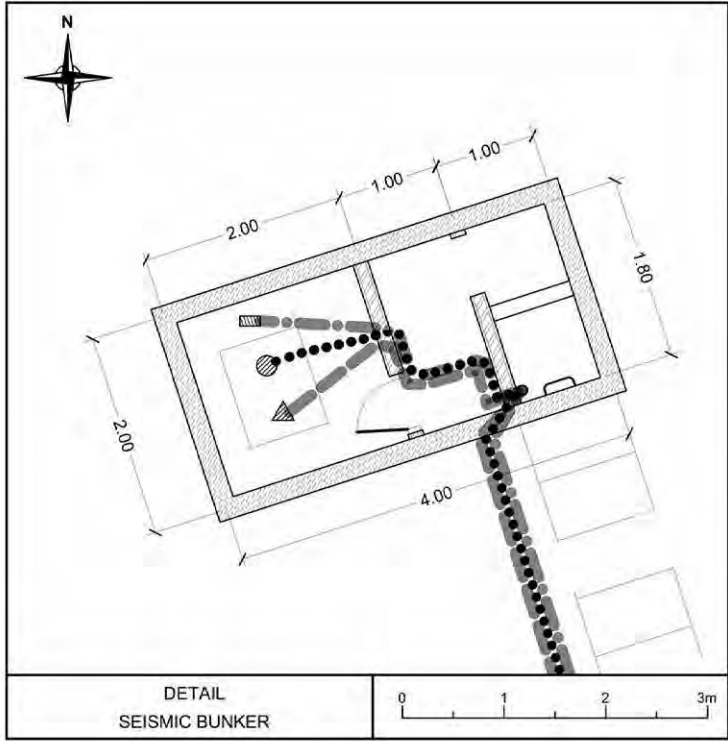
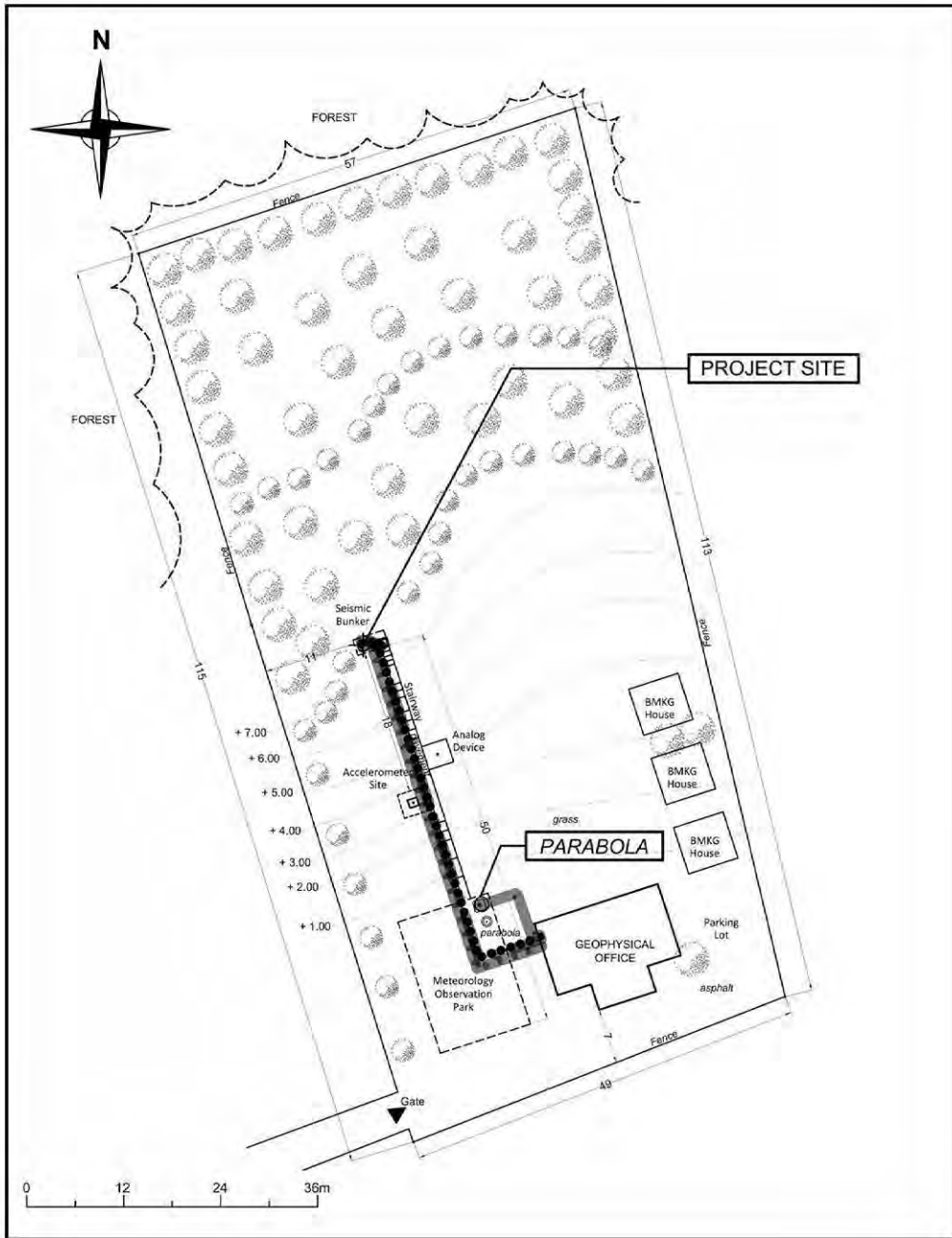

LEGEND:

- DTS : DATA TRANSFER SYSTEM
- AC : AC ACCELEROMETER
- BBS : BROADBAND SYSTEM
- BBAC : BROADBAND ACCELEROMETER
- CABLE (DTS TO ANTENNA) Horizontal cable length = 12m (Approx.)
- CABLE 1 (AC TO DTS) Horizontal cable length = 52m (Approx.)
- CABLE 2 (BBS TO DTS) Horizontal cable length = 52m (Approx.)
- CABLE 3 (BBAC TO DTS) Horizontal cable length = 52m (Approx.)

TYPE 3

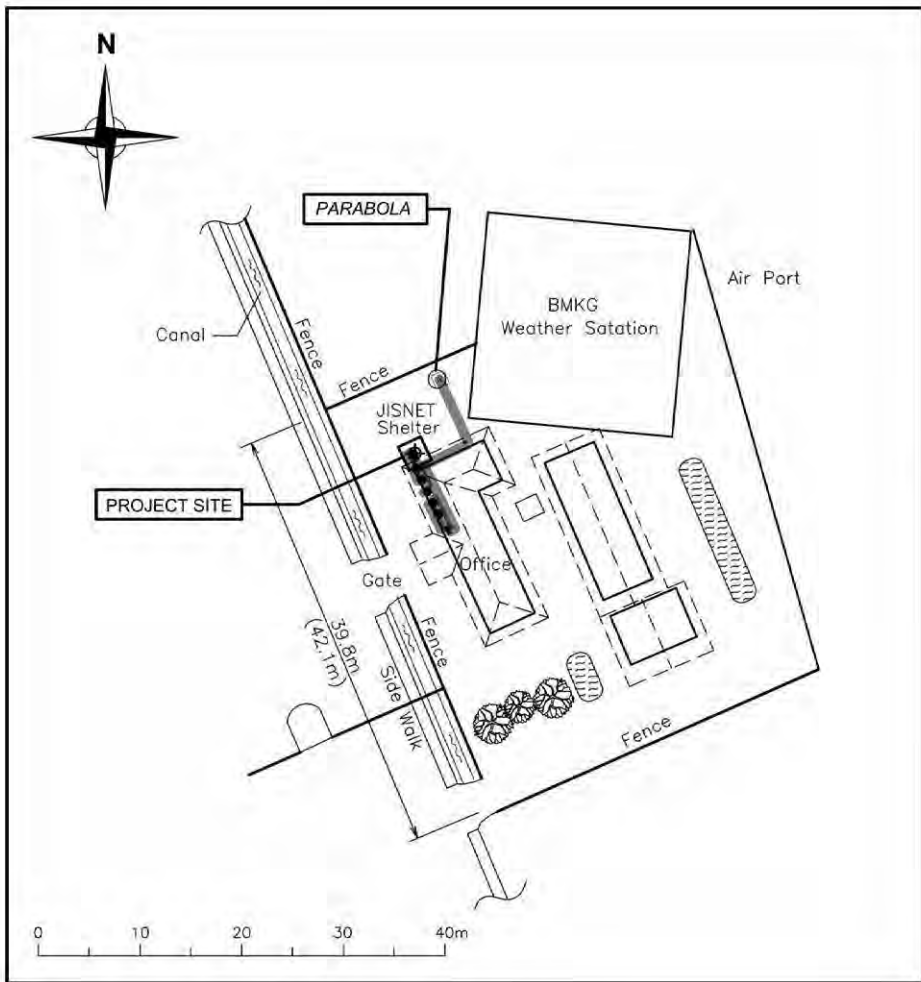

LEGEND:

- | | |
|--|--|
| | DTS : DATA TRANSFER SYSTEM |
| | AC : AC ACCELEROMETER |
| | BBS : BROADBAND SYSTEM |
| | BBAC : BROADBAND ACCELEROMETER |
| | CABLE (DTS TO ANTENNA) Horizontal cable length = 19m (Approx.) |
| | CABLE 1 (AC TO DTS) Horizontal cable length = 10m (Approx.) |
| | CABLE 2 (BBS TO DTS) Horizontal cable length = 10m (Approx.) |
| | CABLE 3 (BBAC TO DTS) Horizontal cable length = 10m (Approx.) |

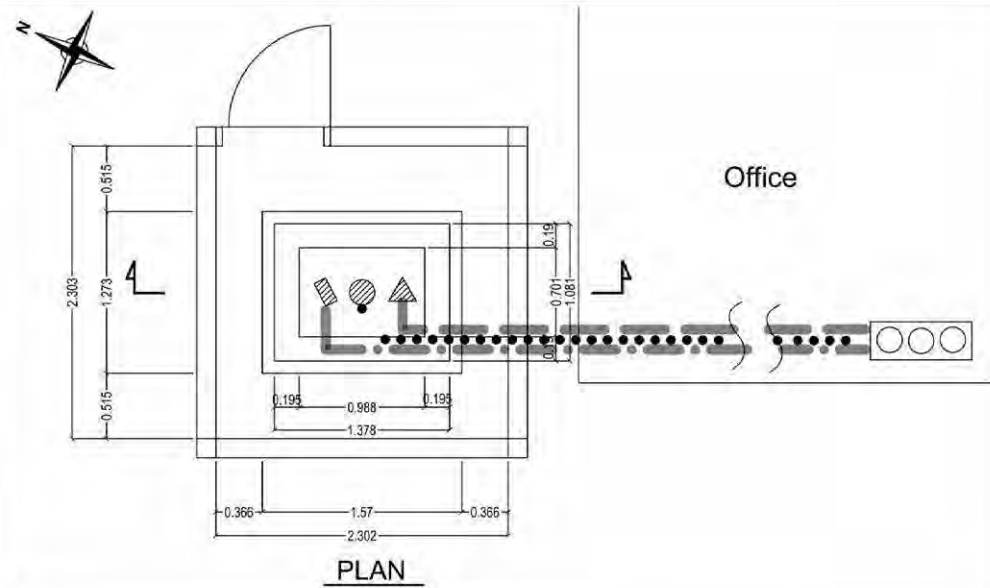
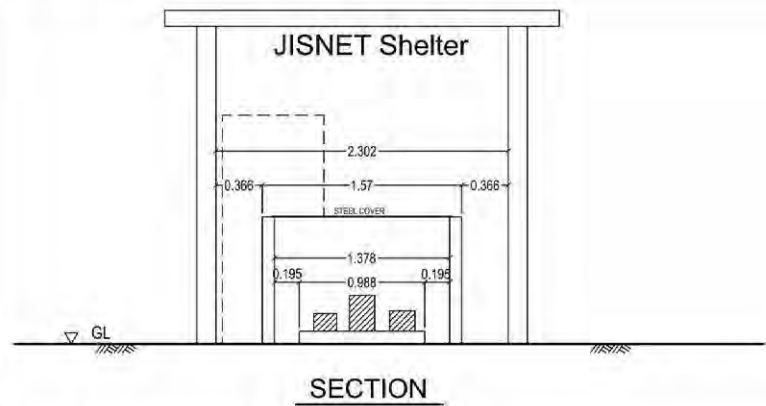

DETAIL
INSTALLATION SITE

TYPE 3

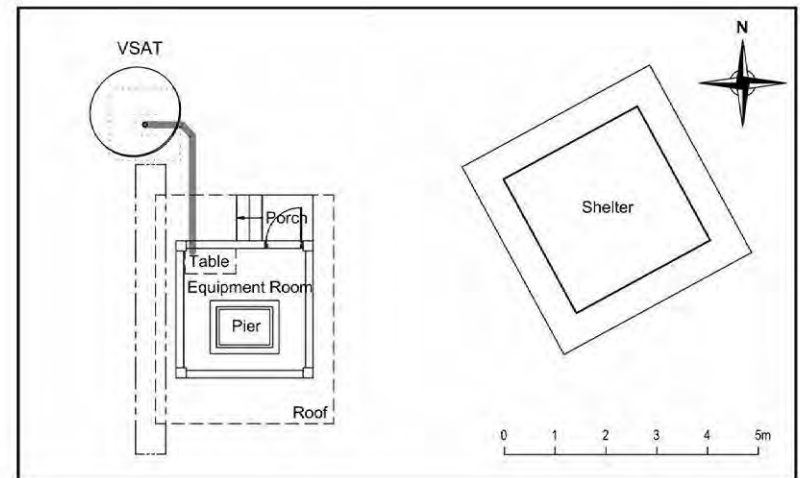
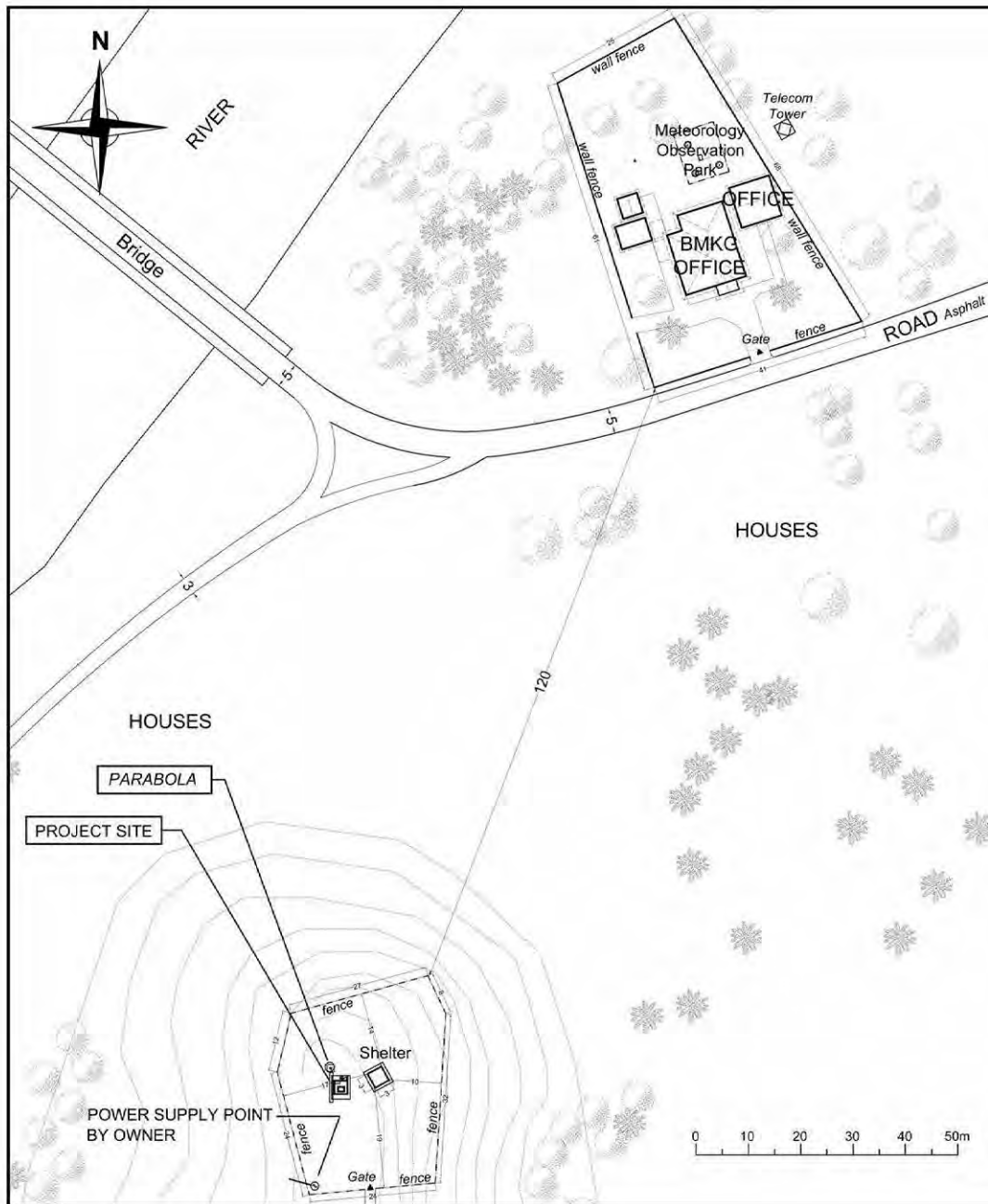

LEGEND:

— CABLE (DATA TRANSFER SYSTEM TO ANTENNA) Horizontal cable length = 4m (Approx.)

119A1

WSI (WAINGAPU) 2

TYPE 3

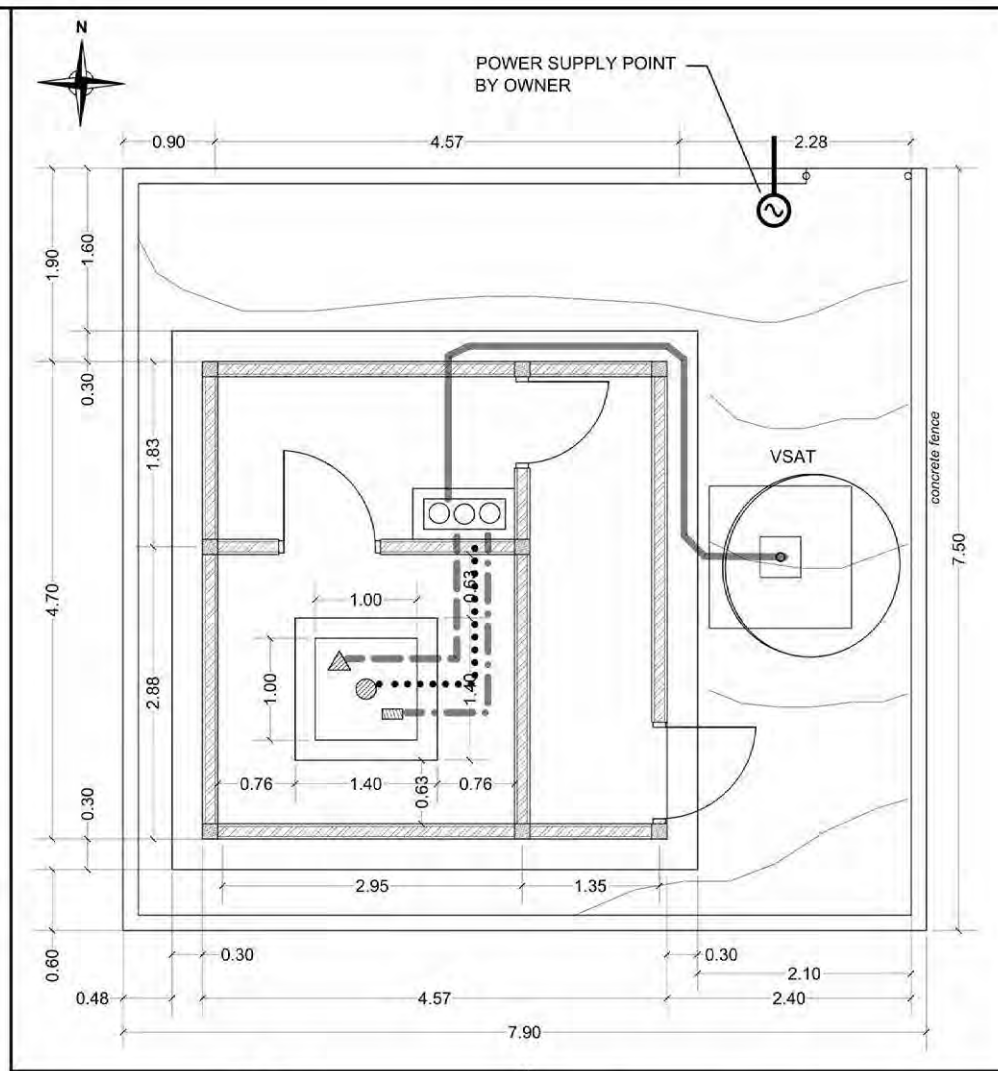
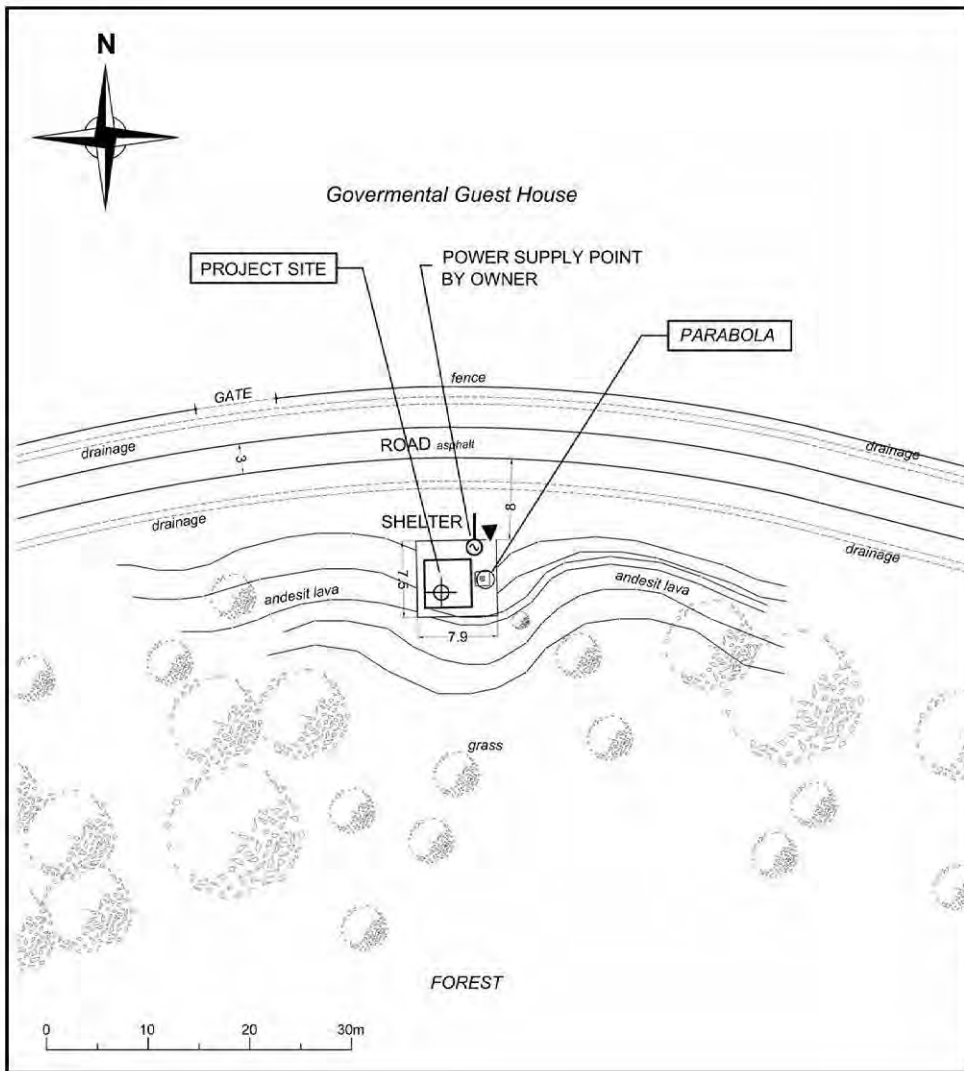

DETAIL
INSTALLATION SITE

LEGEND:

- DTS : DATA TRANSFER SYSTEM
- AC : AC ACCELEROMETER
- BBS : BROADBAND SYSTEM
- BBAC : BROADBAND ACCELEROMETER

- CABLE (DTS TO ANTENNA) Horizontal cable length = 7m (Approx.)
- CABLE 1 (AC TO DTS) Horizontal cable length = 3m (Approx.)
- CABLE 2 (BBS TO DTS) Horizontal cable length = 3m (Approx.)
- CABLE 3 (BBAC TO DTS) Horizontal cable length = 3m (Approx.)

TYPE 3

201

CALANG

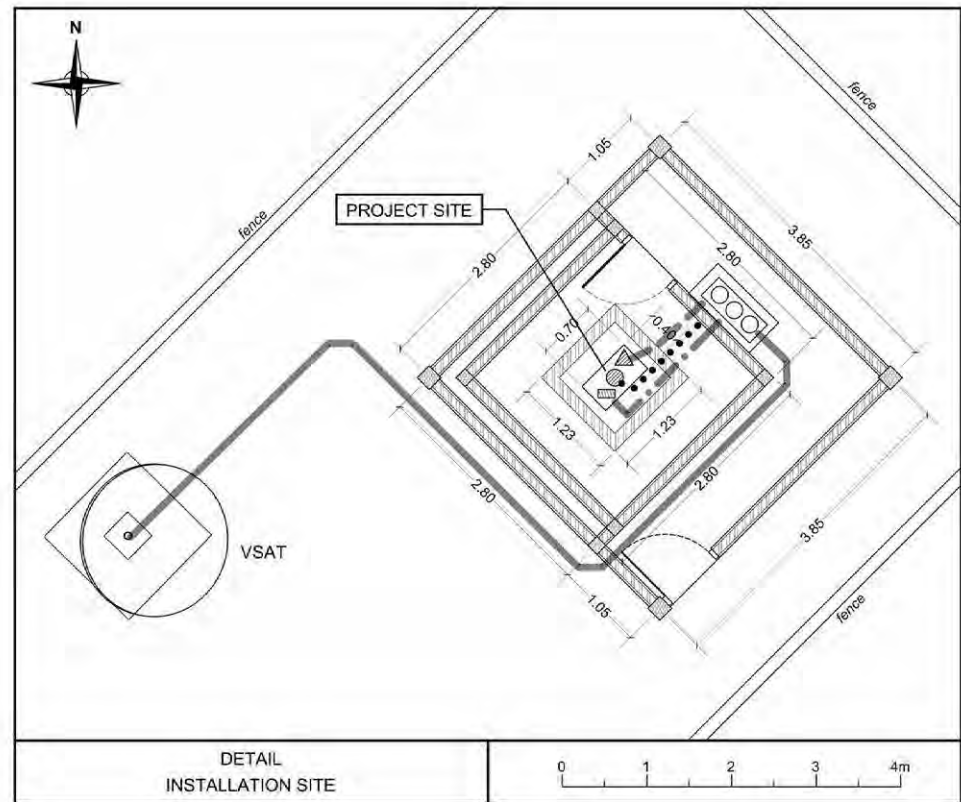
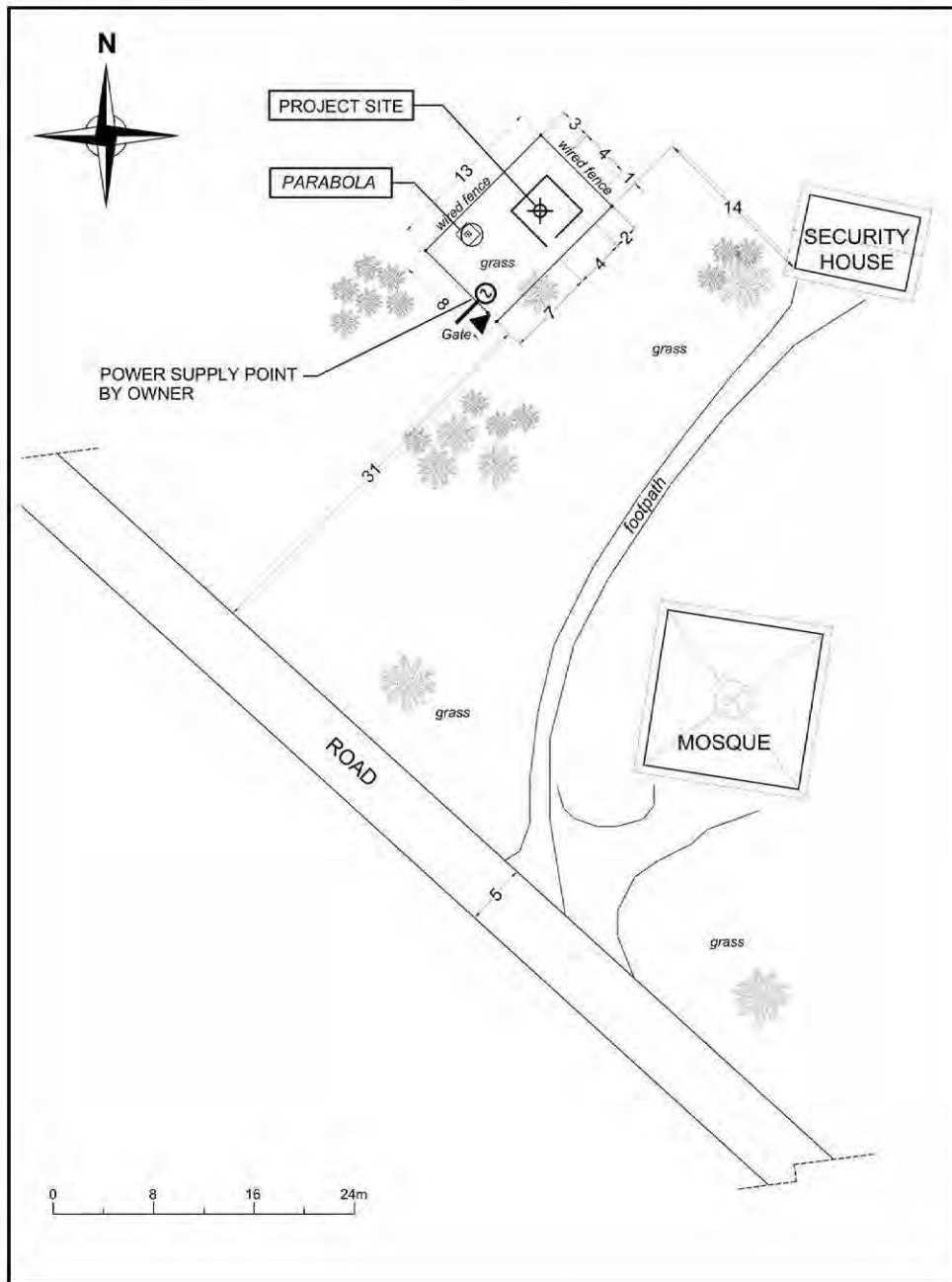

LEGEND:

- DTS : DATA TRANSFER SYSTEM
- AC : AC ACCELEROMETER
- BBS : BROADBAND SYSTEM
- BBAC : BROADBAND ACCELEROMETER
- CABLE (DTS TO ANTENNA) Horizontal cable length = 12m (Approx.)
- CABLE 1 (AC TO DTS) Horizontal cable length = 2m (Approx.)
- CABLE 2 (BBS TO DTS) Horizontal cable length = 2m (Approx.)
- CABLE 3 (BBAC TO DTS) Horizontal cable length = 2m (Approx.)

TYPE 3

202

SUBULUSSALAM

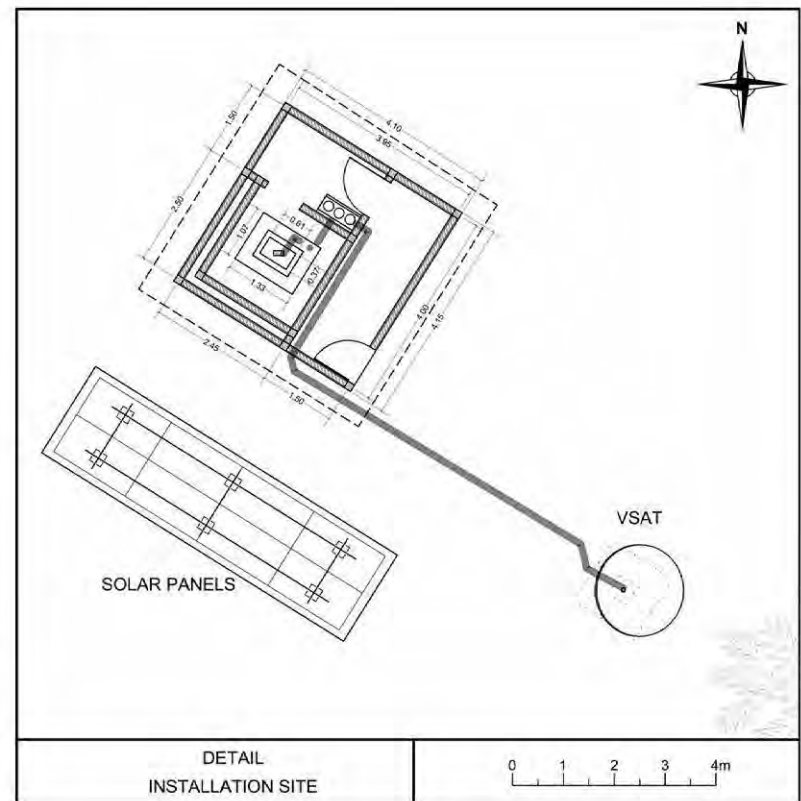
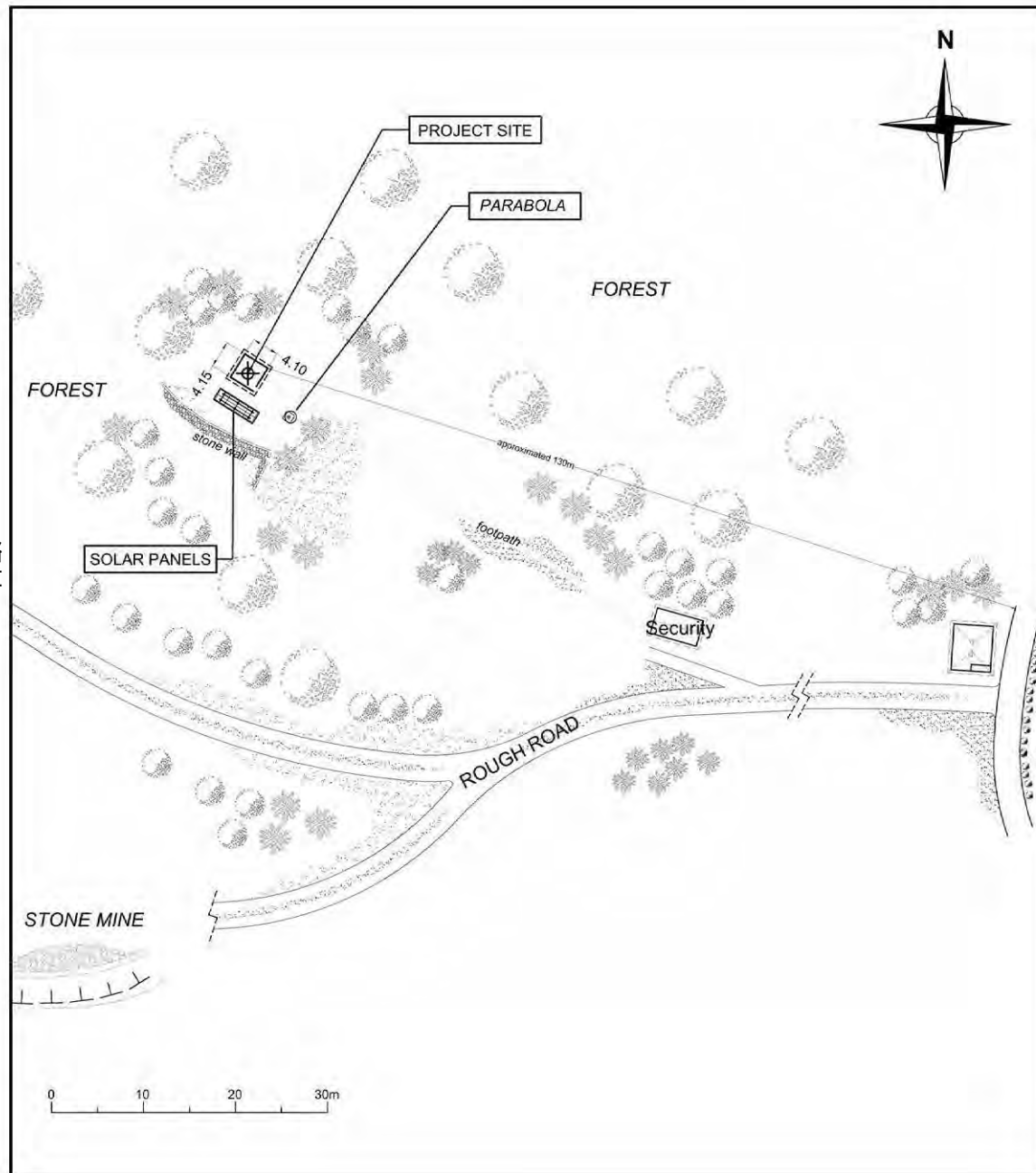

LEGEND:

- DTS : DATA TRANSFER SYSTEM
- AC : AC ACCELEROMETER
- CABLE (DTS TO ANTENNA) Horizontal cable length = 12m (Approx.)
- CABLE 1 (AC TO DTS) Horizontal cable length = 2m (Approx.)

TYPE 2

203

TELUK DALAM

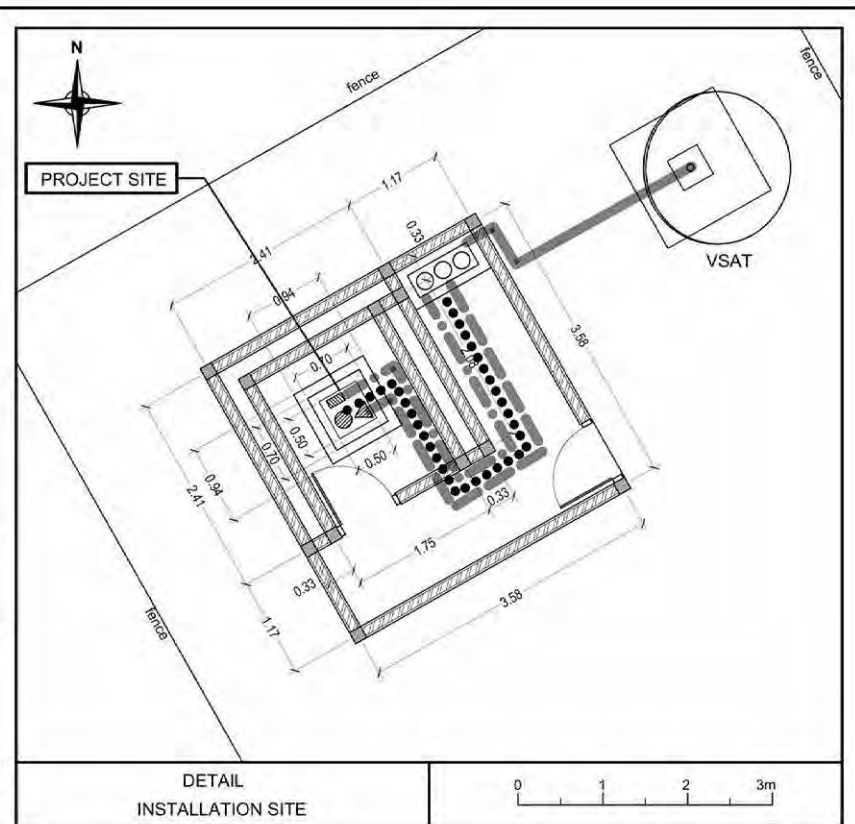
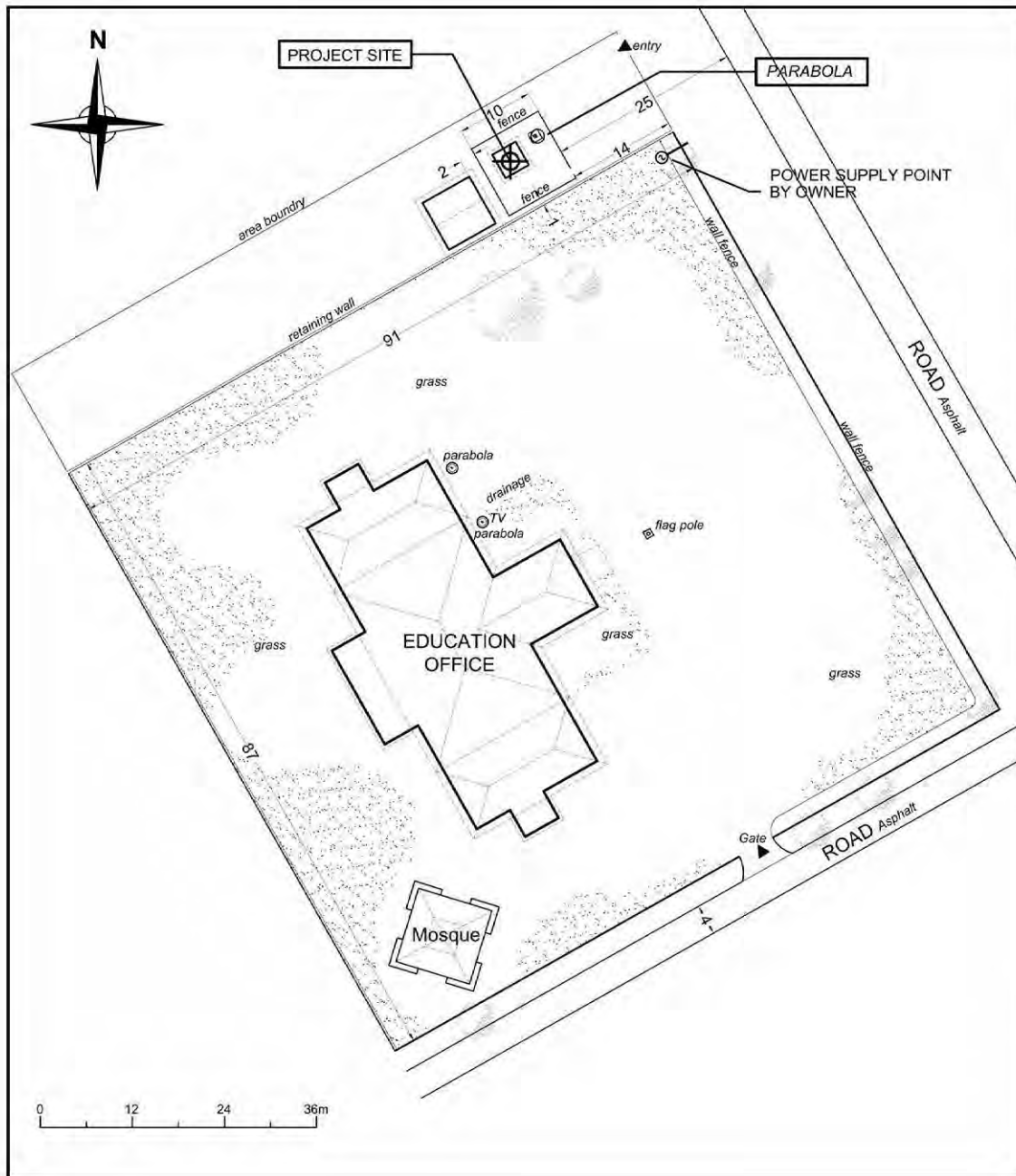

LEGEND:

- DTS : DATA TRANSFER SYSTEM
- AC : AC ACCELEROMETER
- BBS : BROADBAND SYSTEM
- BBAC : BROADBAND ACCELEROMETER
- CABLE 1 (AC TO DTS) Horizontal cable length = 4m (Approx.)
- CABLE 2 (BBS TO DTS) Horizontal cable length = 6m (Approx.)
- CABLE 3 (BBAC TO DTS) Horizontal cable length = 6m (Approx.)

TYPE 3

204

SIMPANG EMPAT

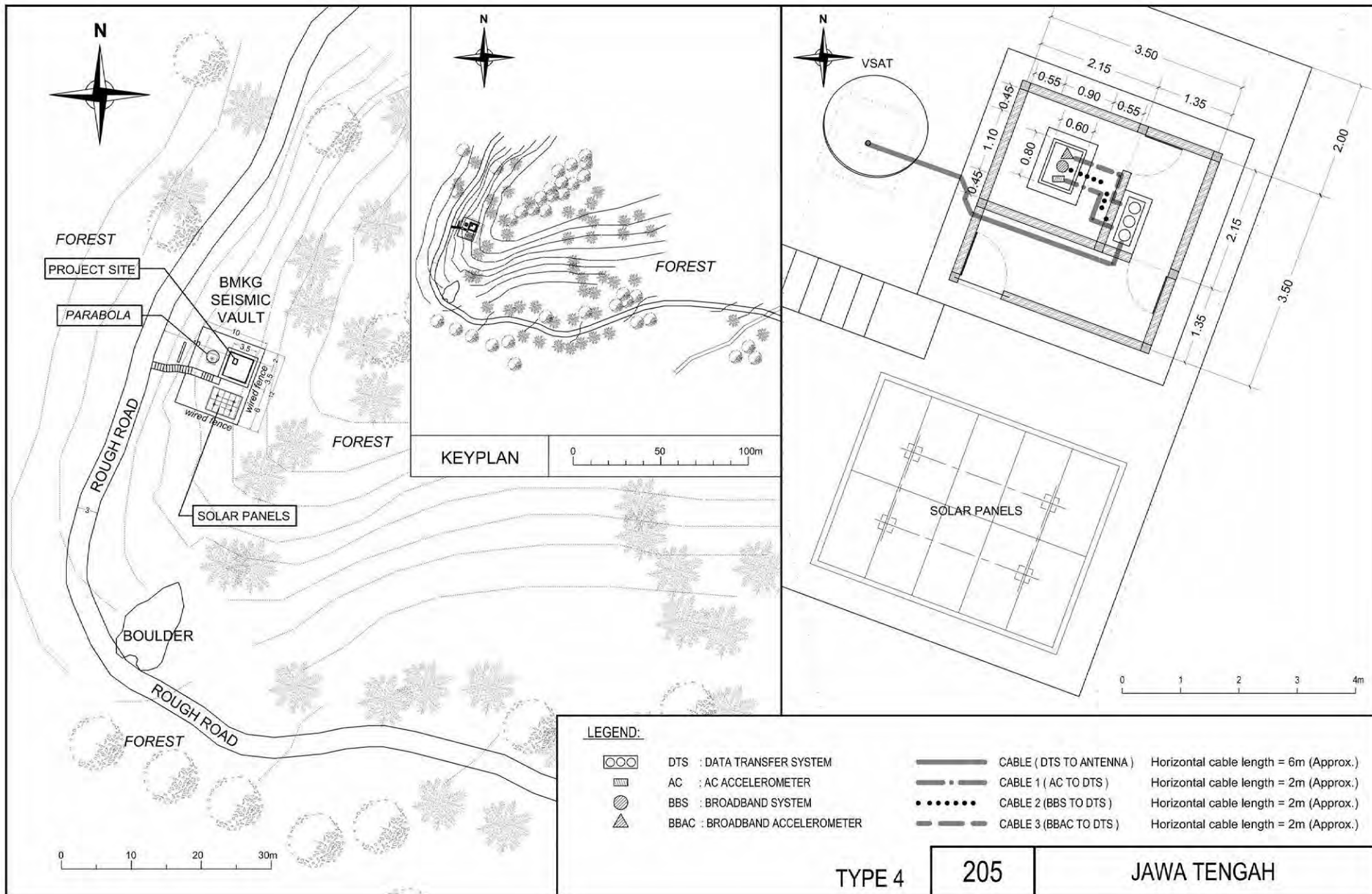

TYPE 4

205

JAWA TENGAH

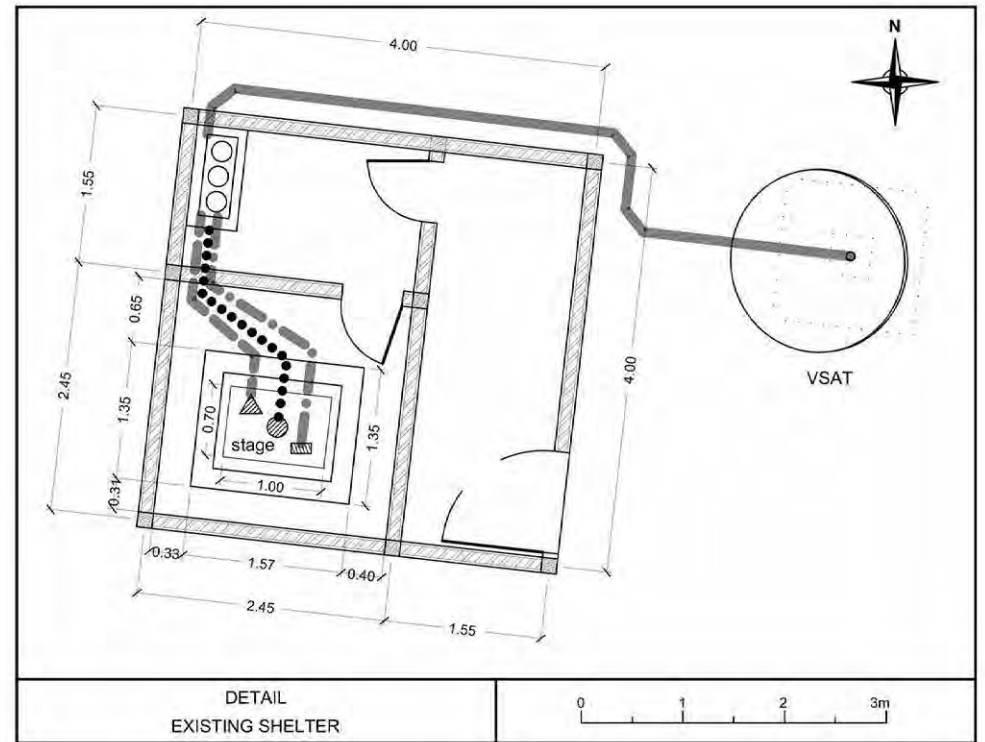
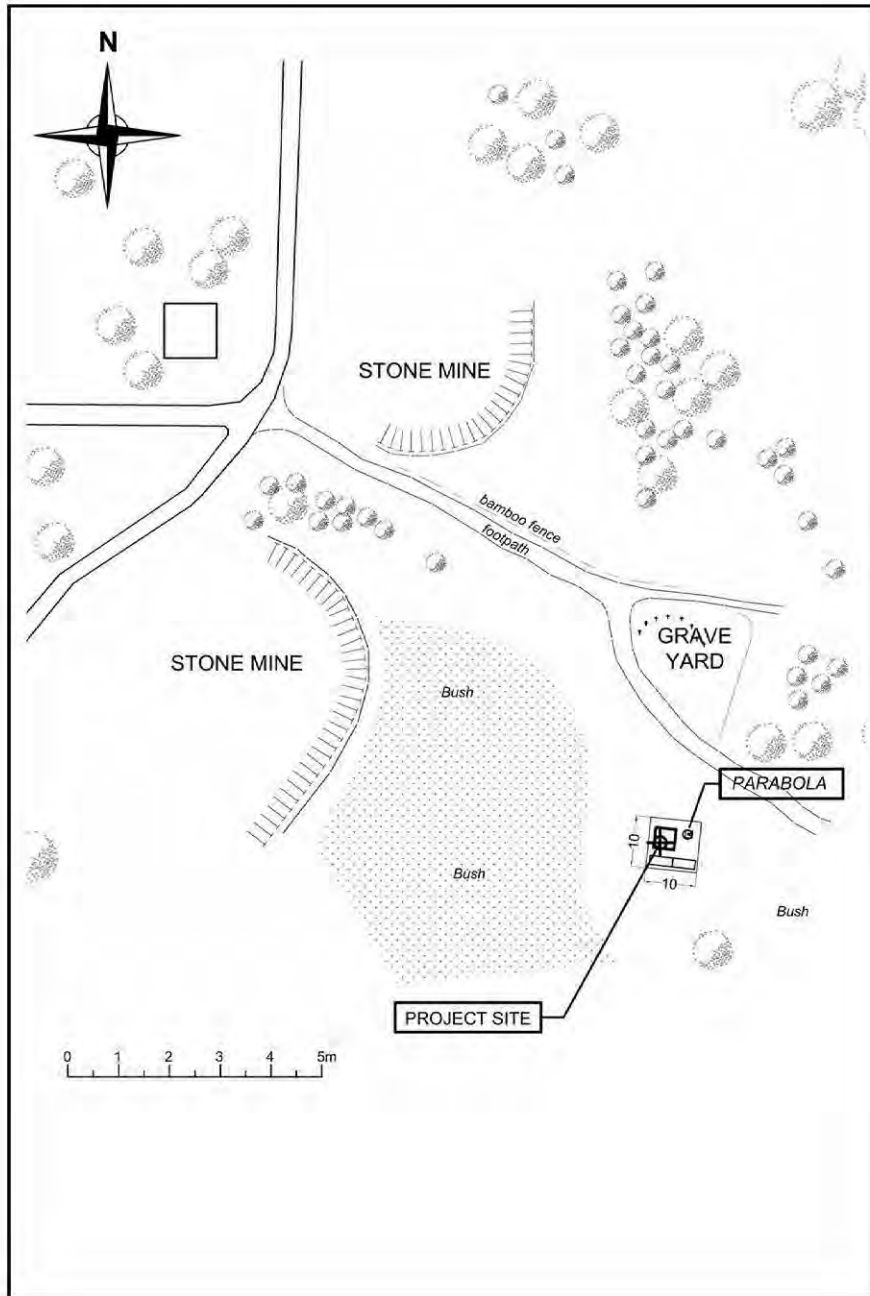

LEGEND:

- DTS : DATA TRANSFER SYSTEM
- AC : AC ACCELEROMETER
- BBS : BROADBAND SYSTEM
- BBAC : BROADBAND ACCELEROMETER
- CABLE (DTS TO ANTENNA) Horizontal cable length = 8m (Approx.)
- CABLE 1 (AC TO DTS) Horizontal cable length = 3m (Approx.)
- CABLE 2 (BBS TO DTS) Horizontal cable length = 3m (Approx.)
- CABLE 3 (BBAC TO DTS) Horizontal cable length = 3m (Approx.)

TYPE 4

206

MOROTAI

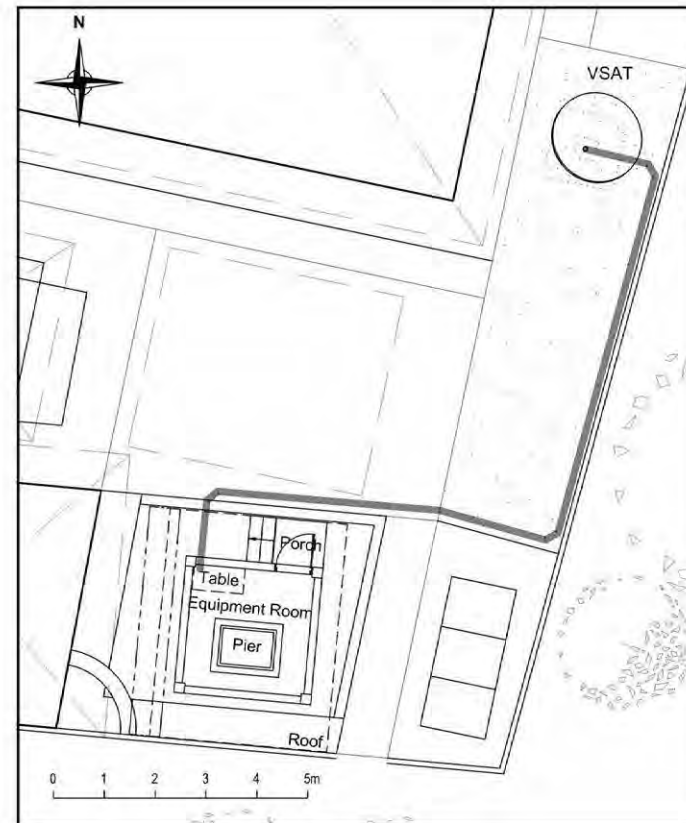
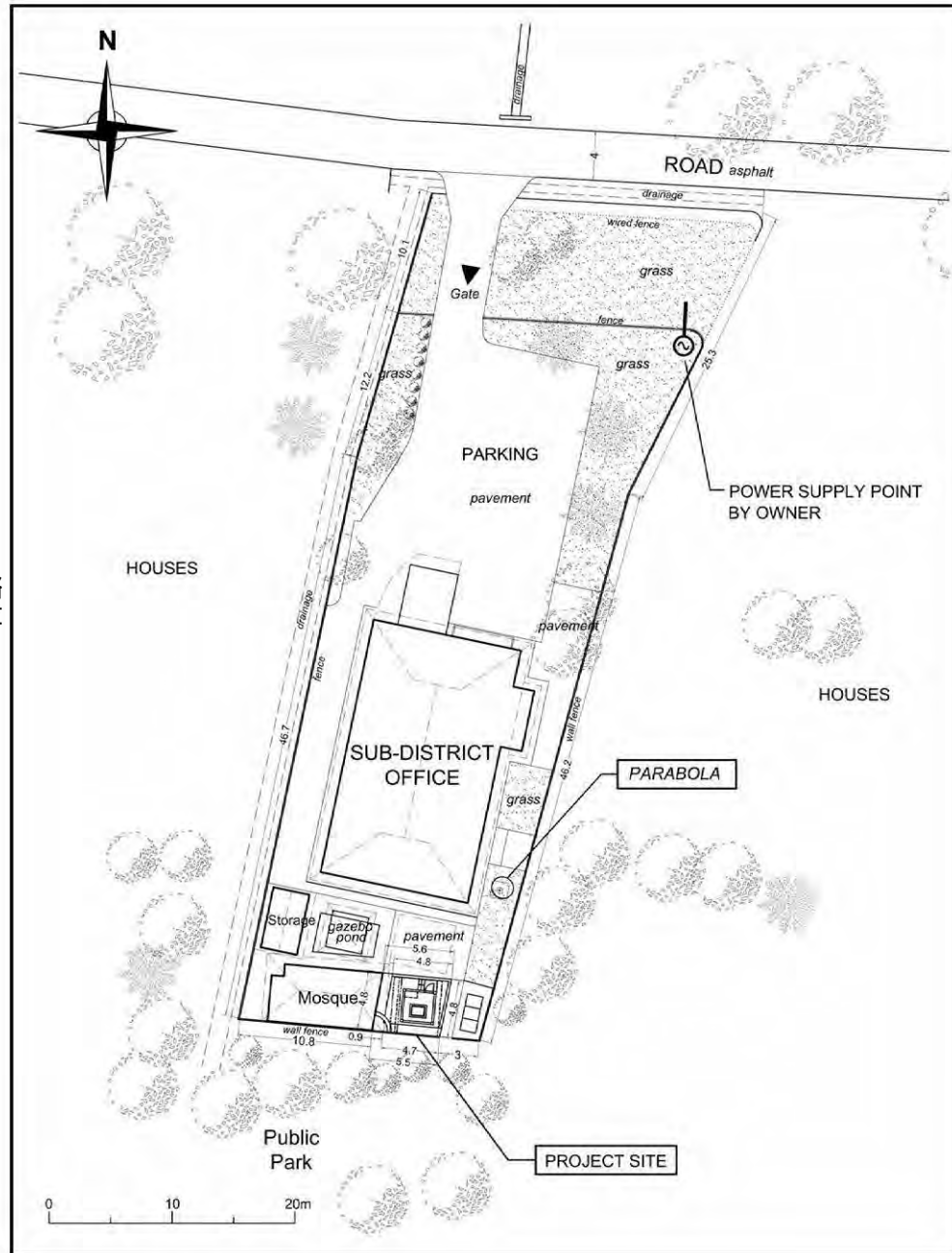

LEGEND:

— CABLE (DATA TRANSFER SYSTEM TO ANTENNA) Horizontal cable length = 18m (Approx.)

301

JOGLO

TYPE 1

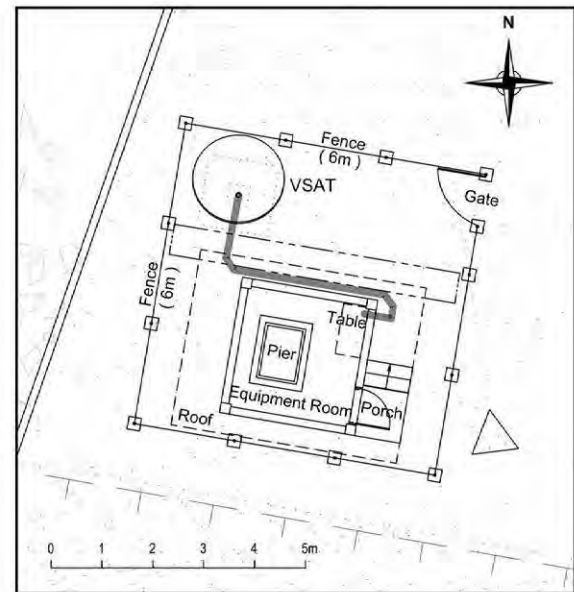
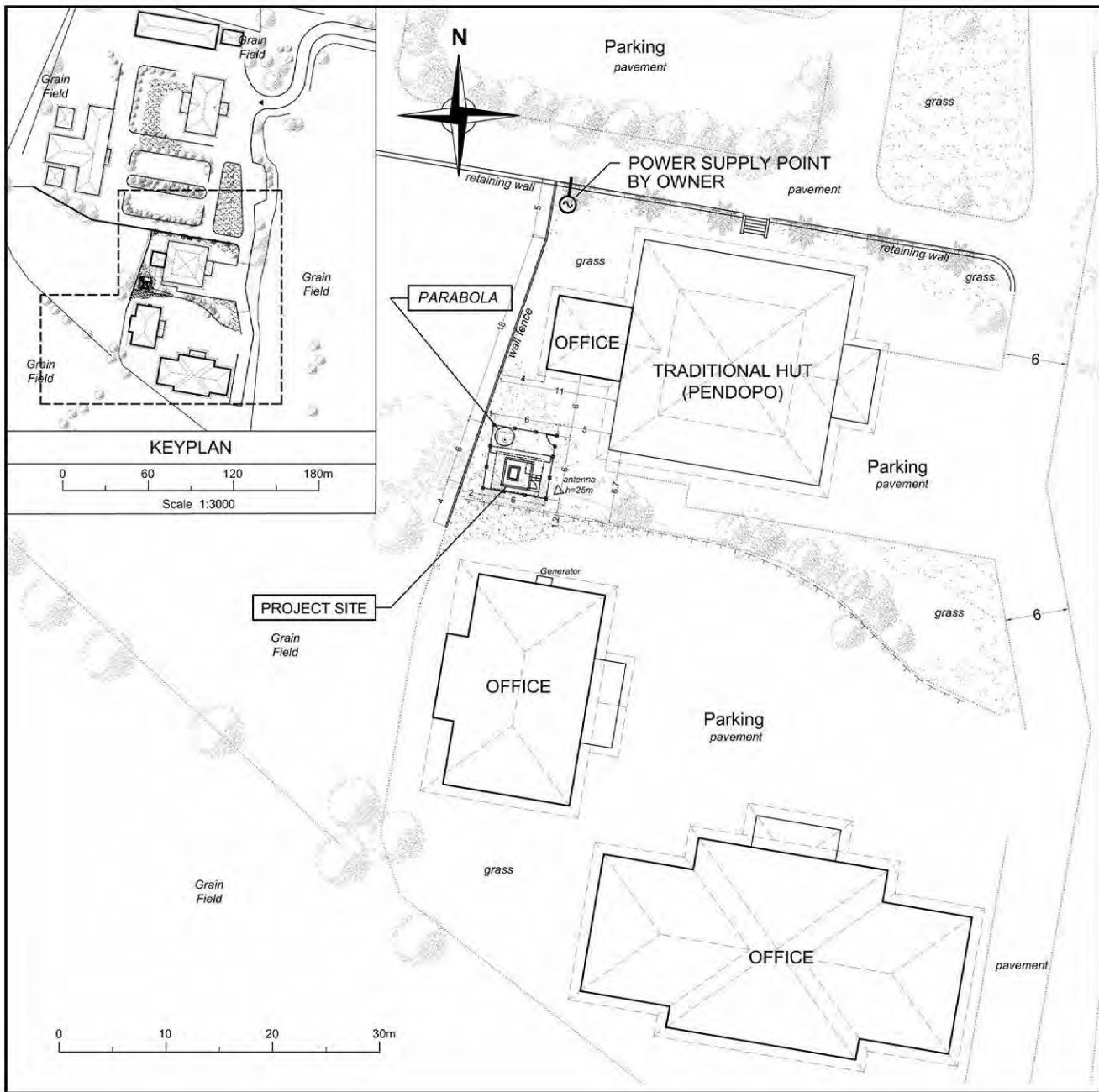

LEGEND:

- CABLE (DATA TRANSFER SYSTEM TO ANTENNA)
Horizontal cable length = 6m (Approx.)

306

BADUNG

TYPE 1

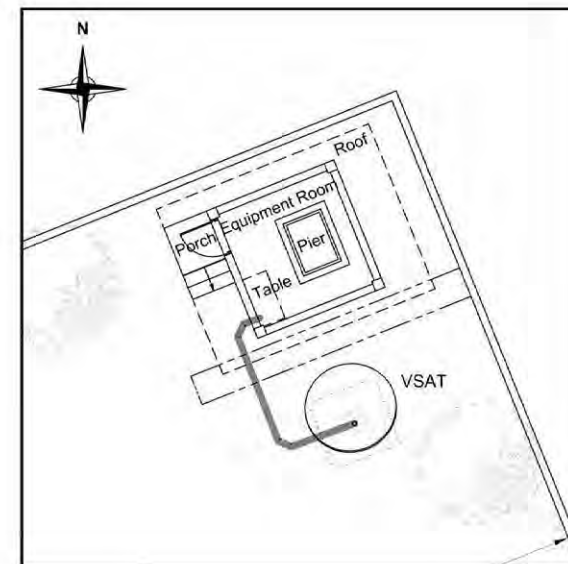
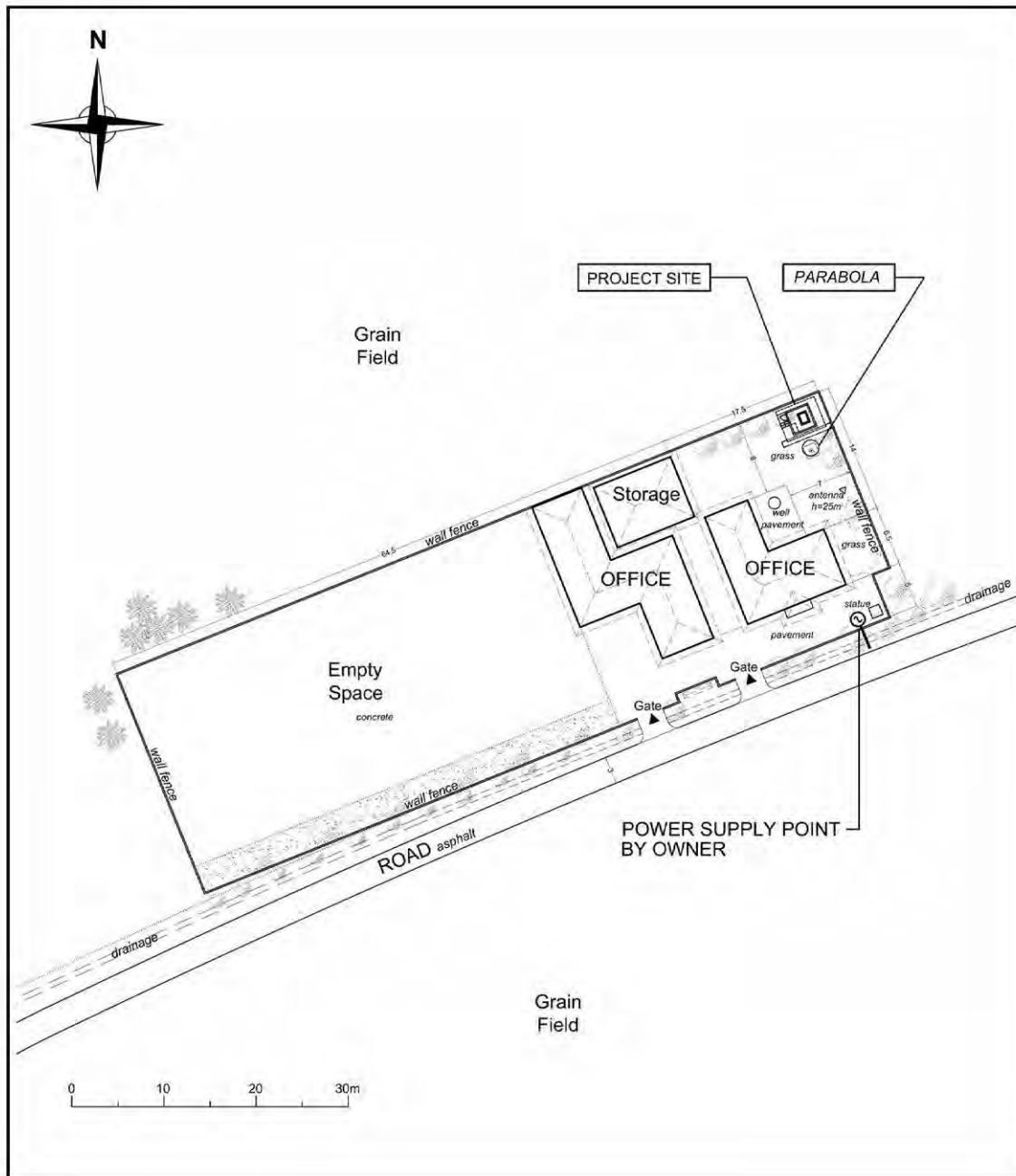

LEGEND:

— CABLE (DATA TRANSFER SYSTEM TO ANTENNA)
Horizontal cable length = 5m (Approx.)

TYPE 1

307

TABANAN

資料 7-87

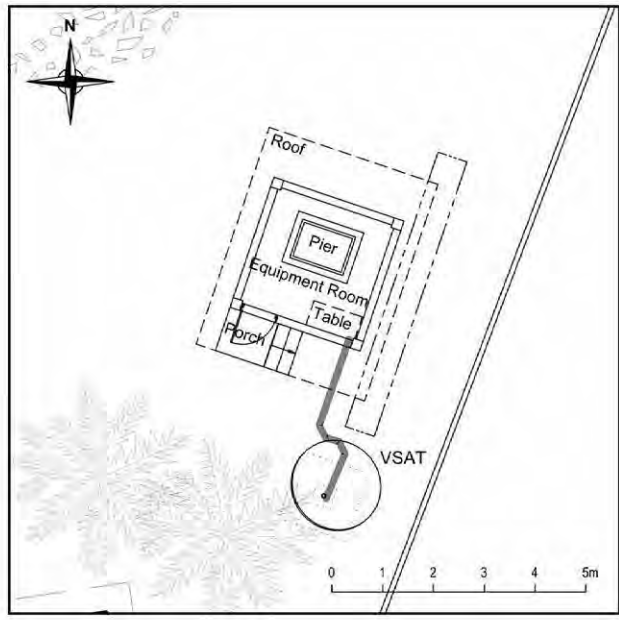
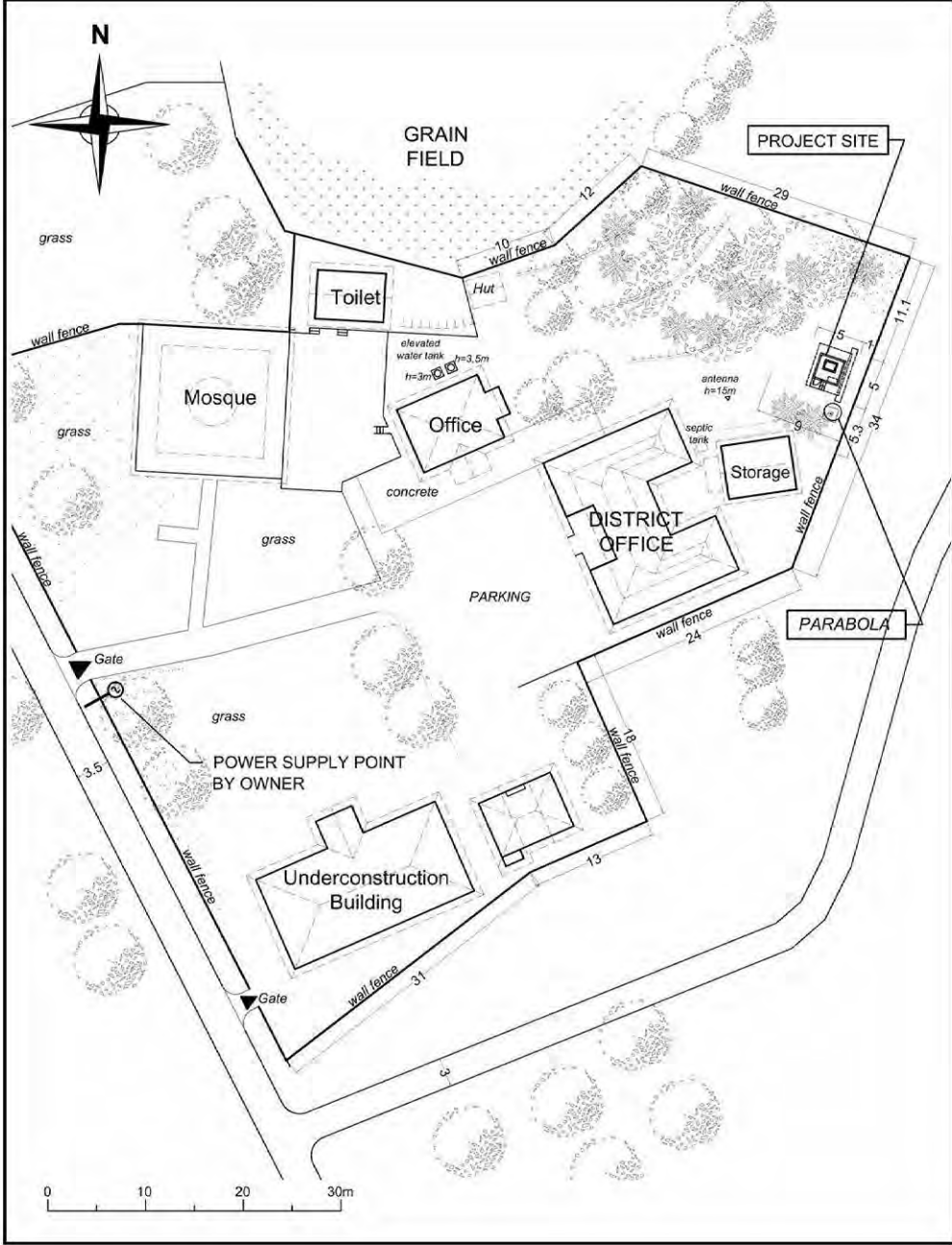

LEGEND:
 ——— CABLE (DATA TRANSFER SYSTEM TO ANTENNA) Horizontal cable length = 4m (Approx.)

309

ANYER

TYPE 1

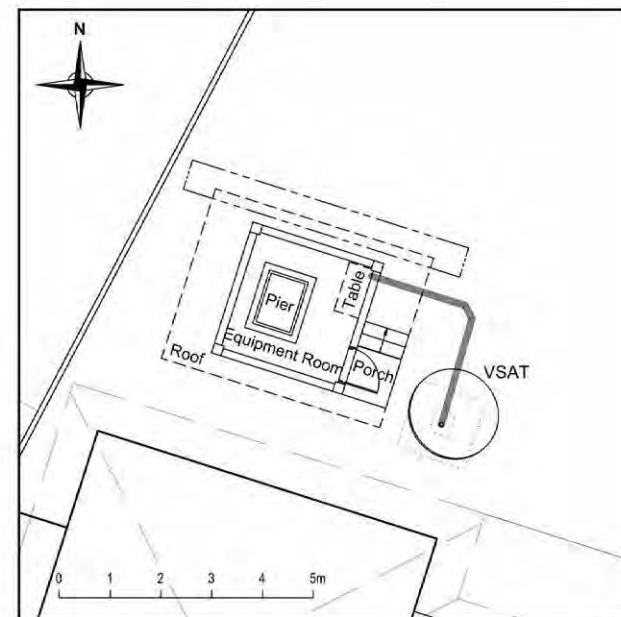
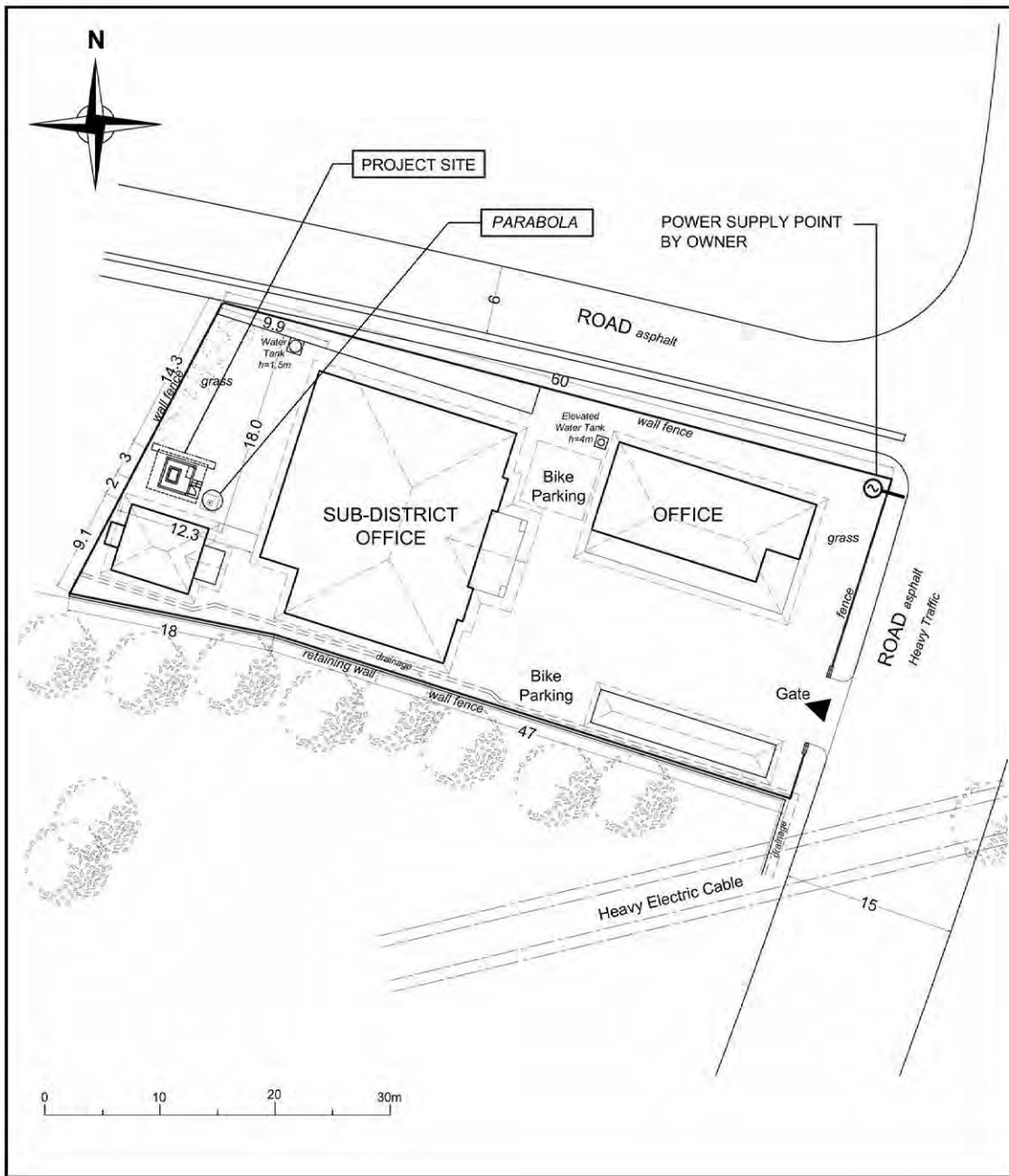

LEGEND:

 CABLE (DATA TRANSFER SYSTEM TO ANTENNA) Horizontal cable length = 5m (Approx.)

TYPE 1

310

GUNUNG SUGIH

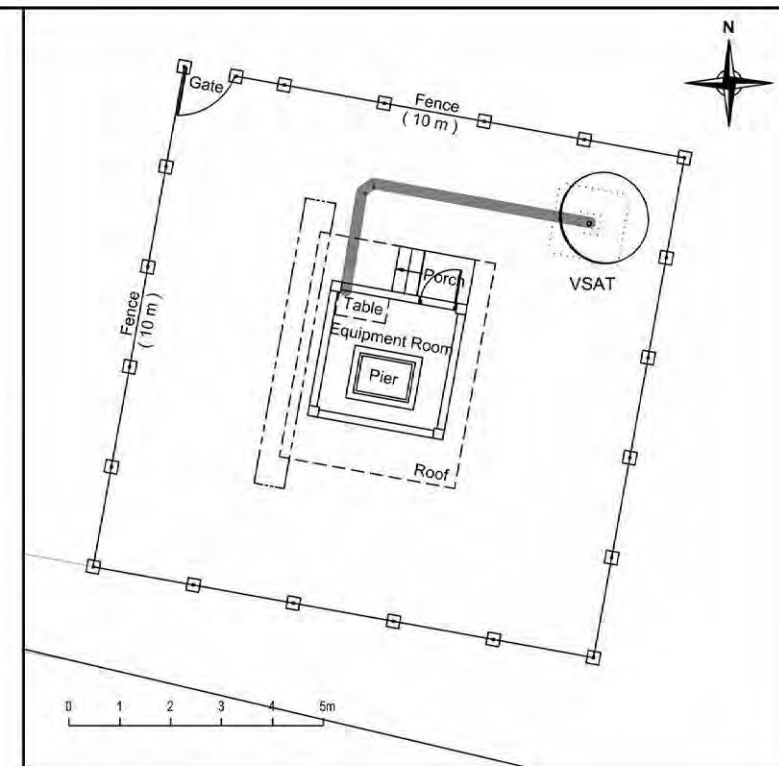
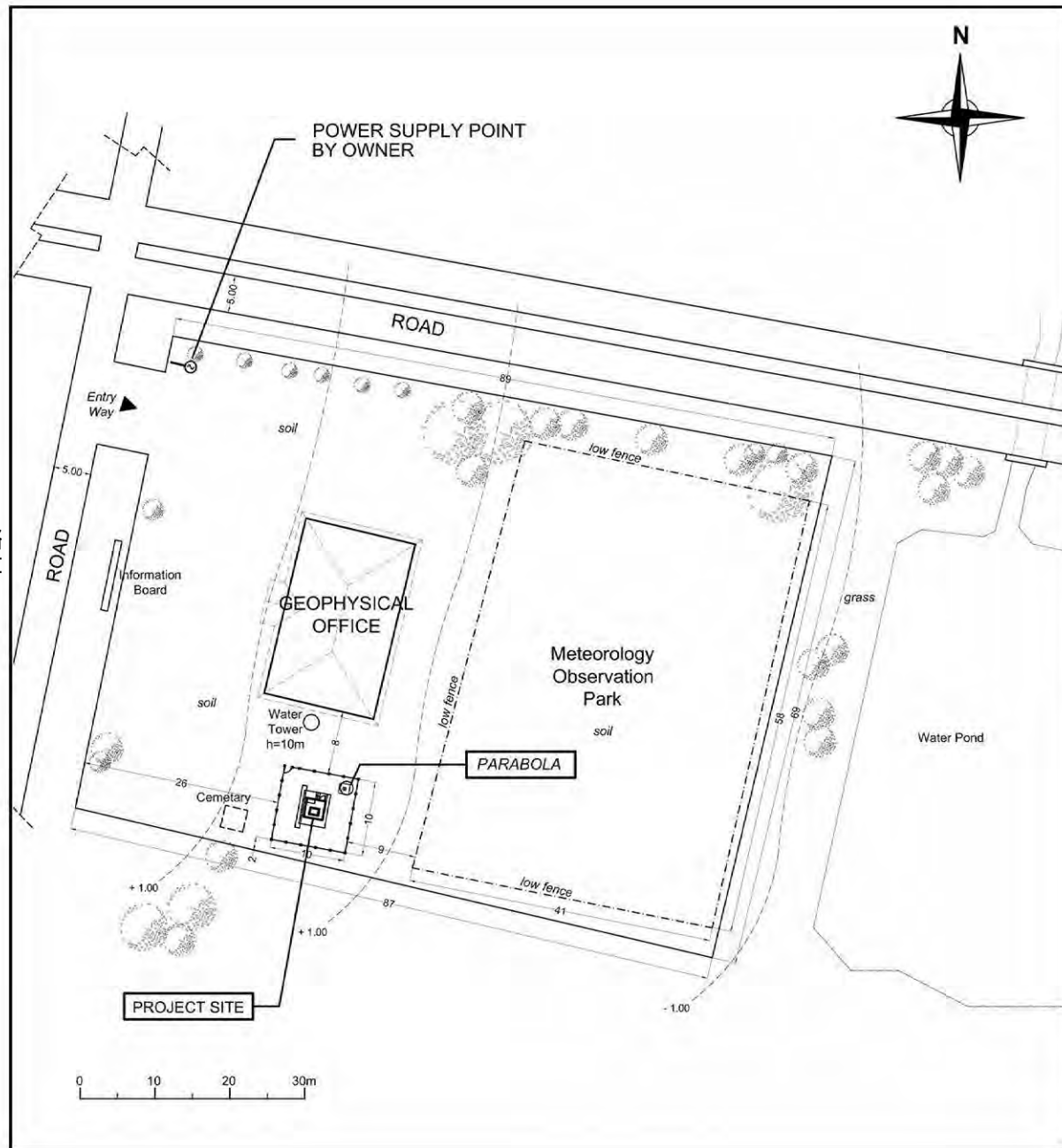

LEGEND:

- CABLE (DATA TRANSFER SYSTEM TO ANTENNA)
Horizontal cable length = 7m (Approx.)

TYPE 1

312

KOBA

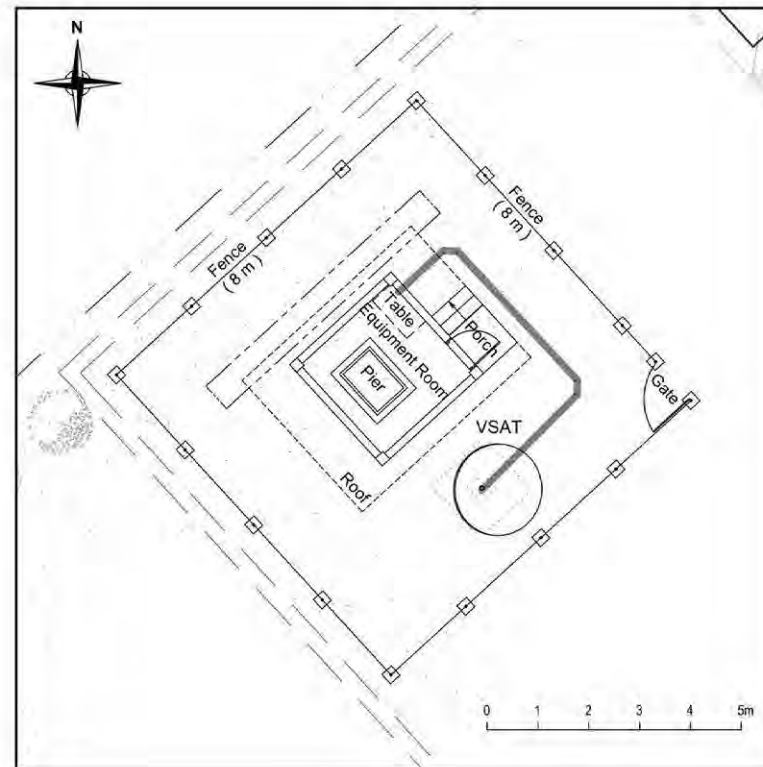
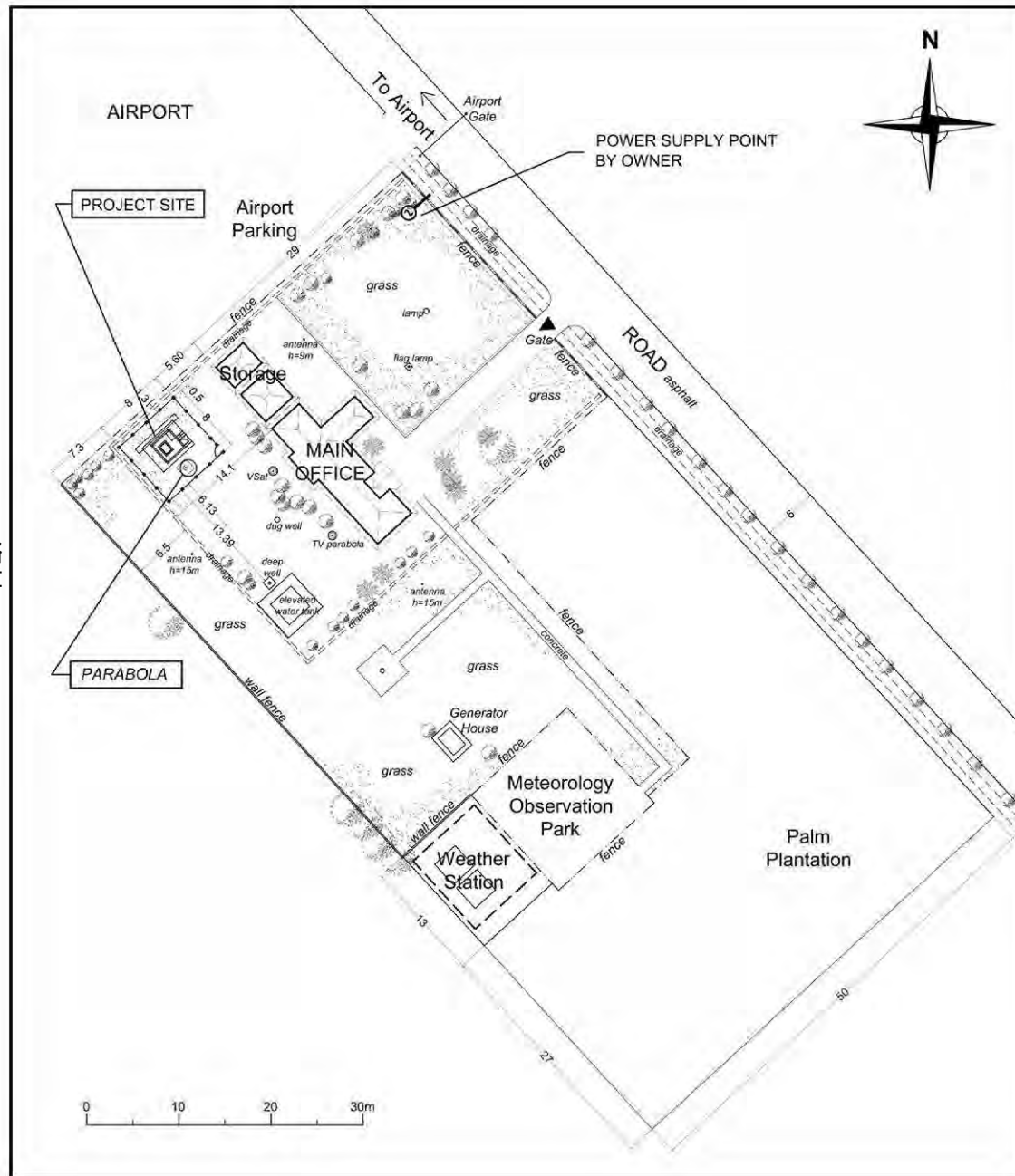

LEGEND:

— CABLE (DATA TRANSFER SYSTEM TO ANTENNA) Horizontal cable length = 8m (Approx.)

TYPE 1

313

PINANGSORI SIBOLGA

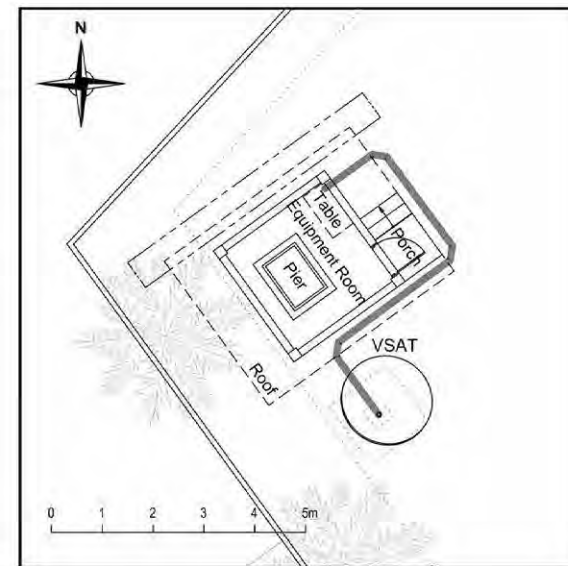
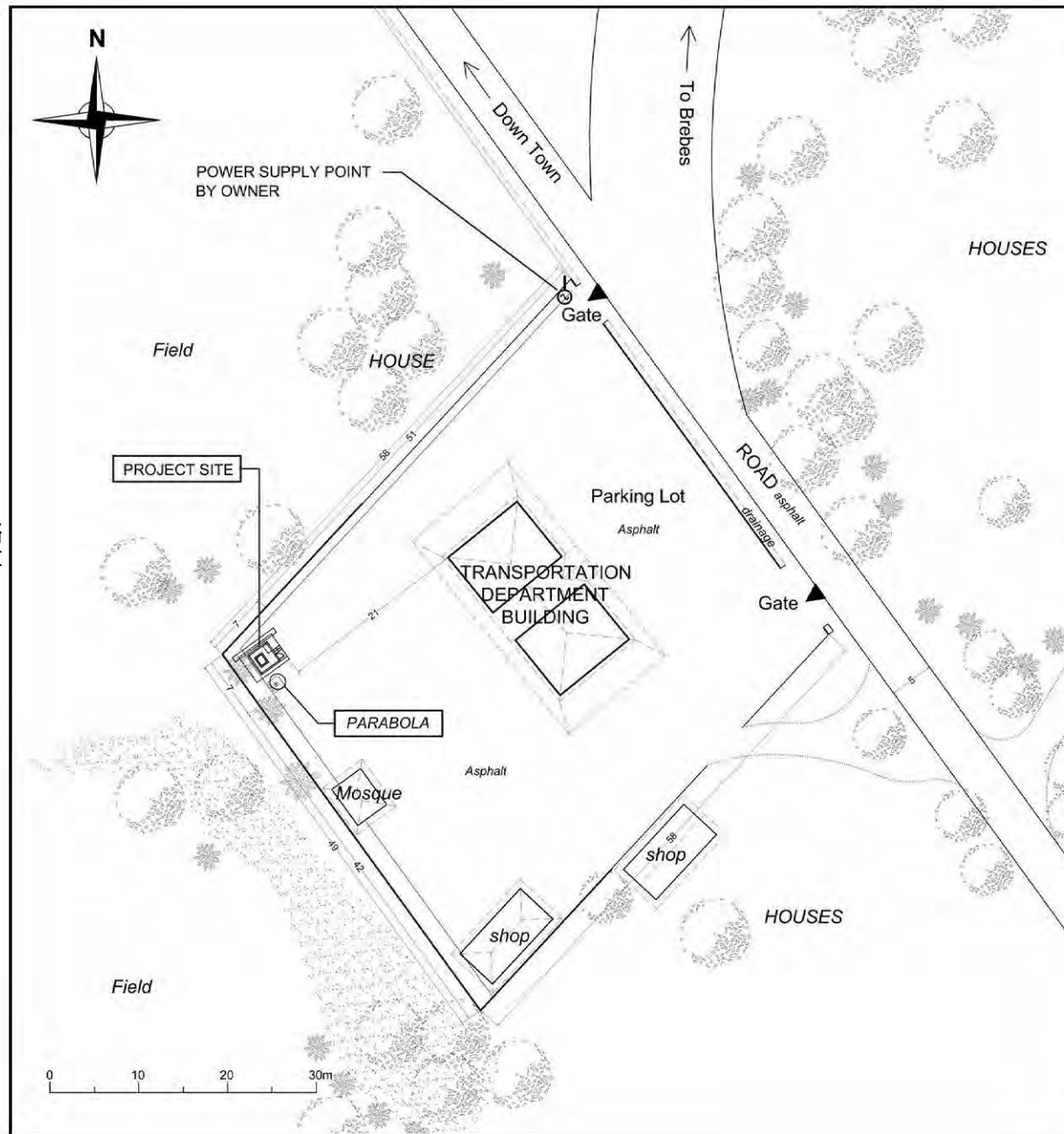

LEGEND:

-  CABLE (DATA TRANSFER SYSTEM TO ANTENNA)
- Horizontal cable length = 9m (Approx.)

TYPE 1

317

BUMIAYU

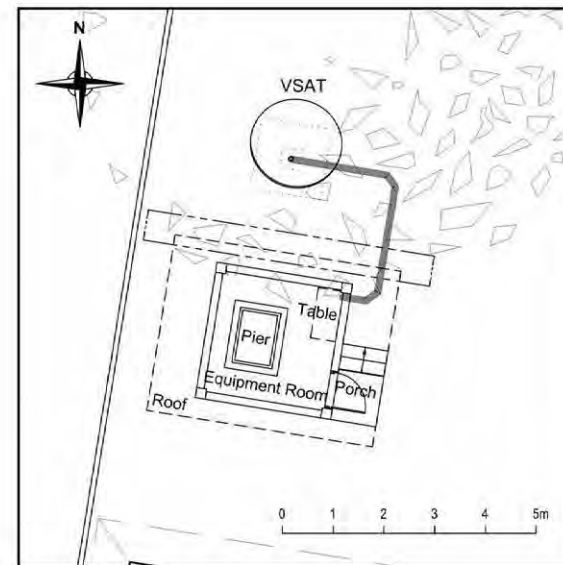
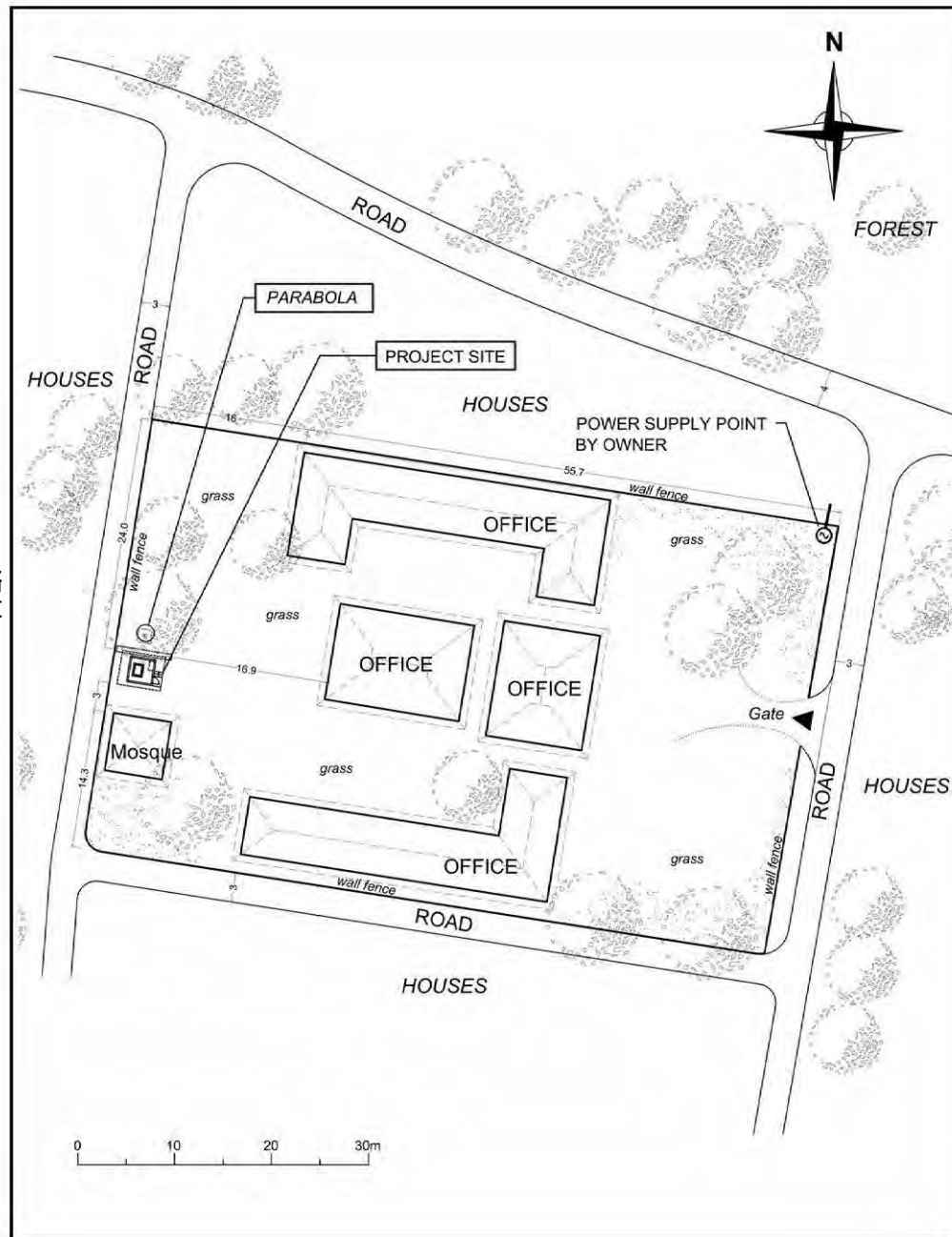

LEGEND:

— CABLE (DATA TRANSFER SYSTEM TO ANTENNA)
Horizontal cable length = 6m (Approx.)

TYPE 1

318

PUNDONG

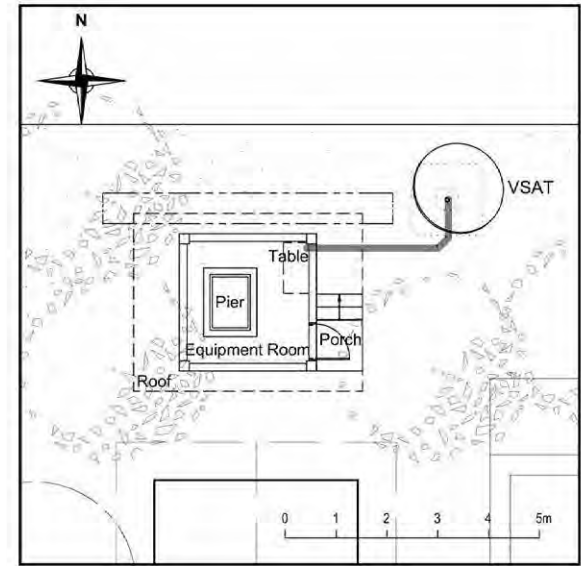
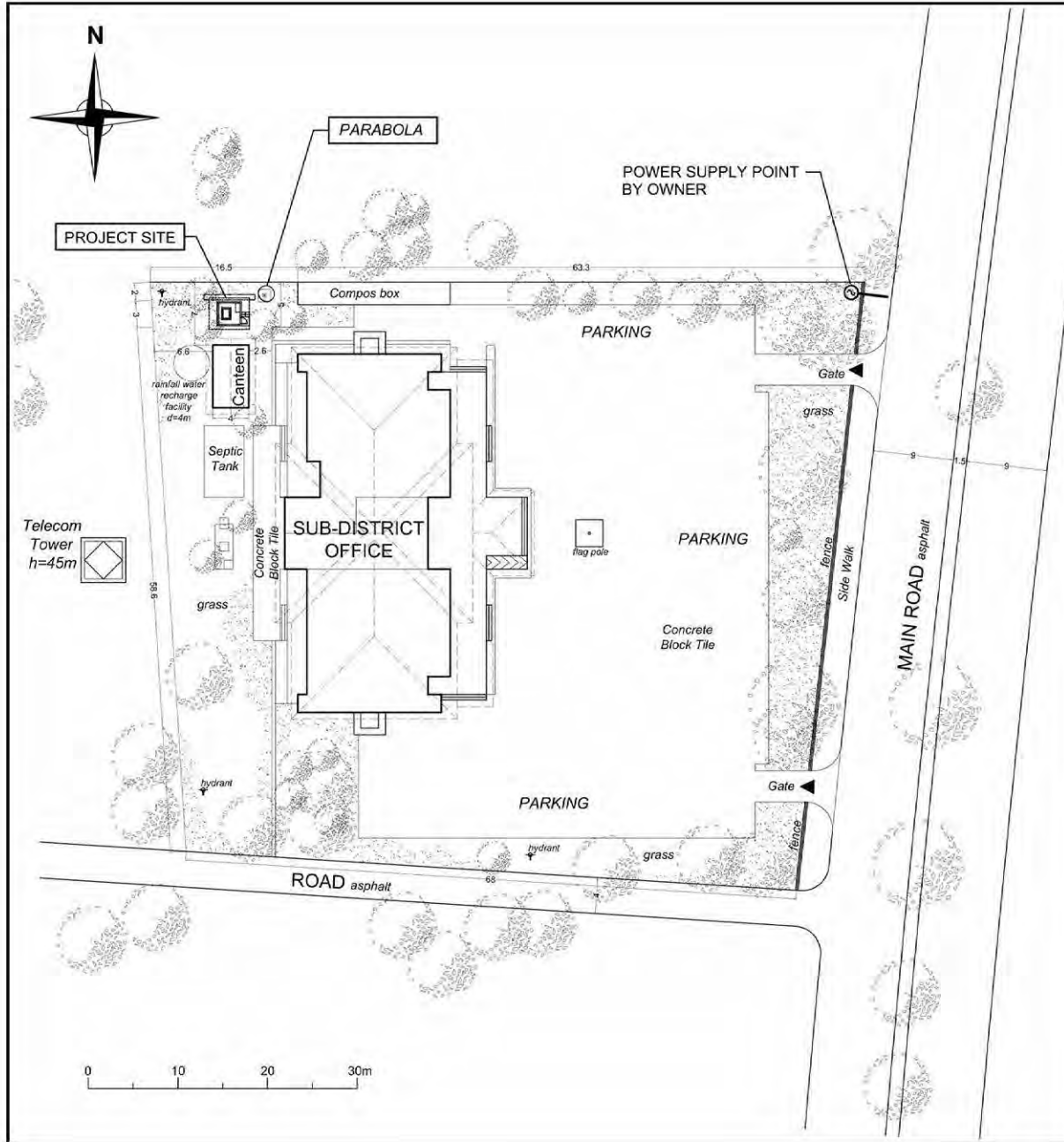

LEGEND:

— CABLE (DATA TRANSFER SYSTEM TO ANTENNA)
Horizontal cable length = 4m (Approx.)

TYPE 1

320

PULOGADUNG