

U:\05-NKB PROJECT\03-CAD\01-DWG\NKB-SP-001 TO 099 WITH NEW COORDINATE.DWG\_2013-07-10

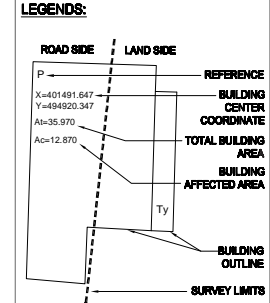
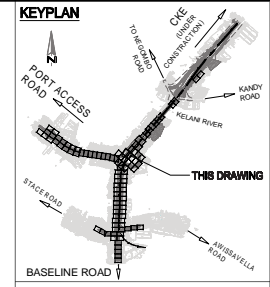
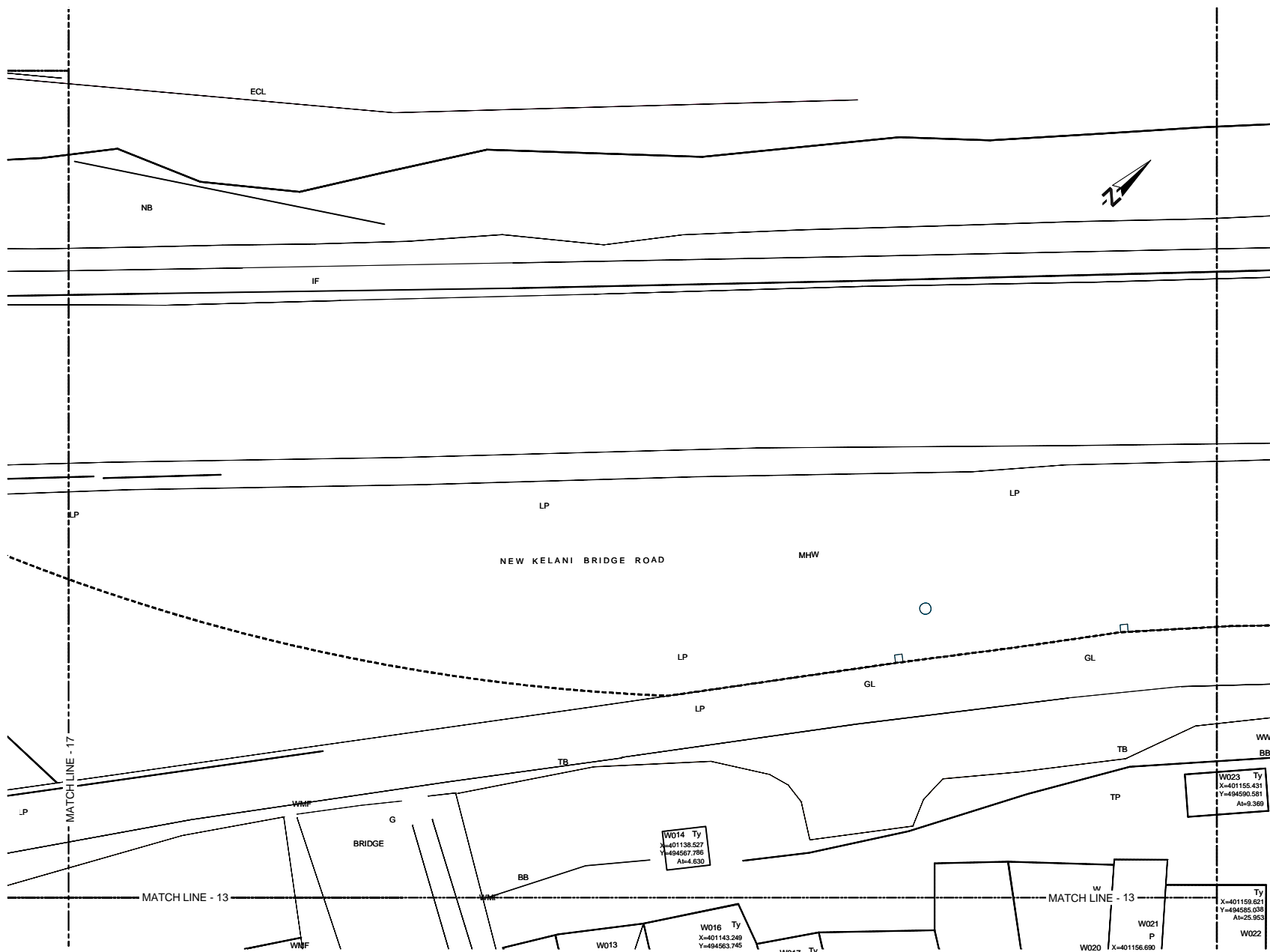

- REFERENCE**
- EP --- Electric Post
  - EPHT --- High Tension Electric Post
  - TP --- Telephone Post
  - CP --- Concrete Post
  - LP --- Lamp Post
  - NB --- Name Board
  - SB --- Sign Board
  - ROADS --- RDA (Boundary Stone)
  - TSP --- Traffic Signal Post
  - GS --- Guard Stone
  - GW --- Guard Wall
  - TRE --- Transformer
  - PB --- Pylon Base
  - FH --- Fire Hydrant
  - GB --- Gantry Base
  - BL --- Building Lavatory
  - BS --- Bus Shelter
  - CB --- Concrete Base
  - P --- Permanent Building
  - Ty --- Temporary Building
  - BUC --- Building Under Construction
  - FDN --- Foundation
  - V --- Valve
  - WV --- Water Valve
  - QWMT --- Over Head Water Tank
  - WT --- Water Tank
  - GL --- Gully
  - MH --- Manhole
  - MHT --- Manhole Telecom
  - MHW --- Manhole Water
  - MHS --- Manhole Sewer
  - TCB --- Telecom Cable Box
  - ECB --- Electric Cable Box
  - SPT --- Septic Tank
  - G --- Gate
  - GP --- Gate Post
  - CUL --- Culvert
  - MCh --- Masonry Drain
  - EDn --- Earth Drain
  - BB --- Bank Bottom
  - TB --- Bank Top
  - GBW --- Gabion Wall
  - EF --- Electric Fence
  - ECL --- Electric Cable Line Under Ground
  - ORL --- Oil Pipe Line
  - DF --- Dry Fence
  - IF --- Iron Fence
  - LF --- Live Fence
  - RW --- Retaining Wall
  - K --- Kerb
  - SF --- Stone Fence
  - W --- Wall
  - WF --- Wire Fence
  - WOF --- Wooden Fence
  - WLF --- Wire Live Fence
  - WMP --- Wire Mesh Fence
  - ZF --- Zinc Fence

Original Drawing Size A3

DEMOCRATIC SOCIALIST REPUBLIC OF SRI LANKA  
MINISTRY OF PORTS AND HIGHWAYS

**Road Development Authority**

Oriental Consultants Co., Ltd.

Consulting Engineers & Architects Associated (Pvt) Ltd.

NO	DATE	DESCRIPTION

**PREPARATORY SURVEY ON TRAFFIC  
IMPROVEMENT PROJECT AROUND NEW KELANI  
BRIDGE**

**TRAFFIC IMPROVEMENT PROJECT  
AROUND 2nd NEW KELANI BRIDGE**

DRG. NO: NKB-SP-021

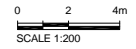

U:\06-NKB PROJECT\03-CAD\01-DWG\NKB-SP-001 TO 099 WITH NEW COORDINATE.DWG - 2013-07-10

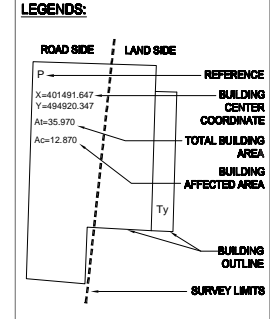
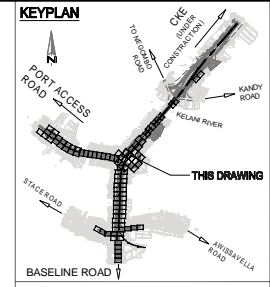
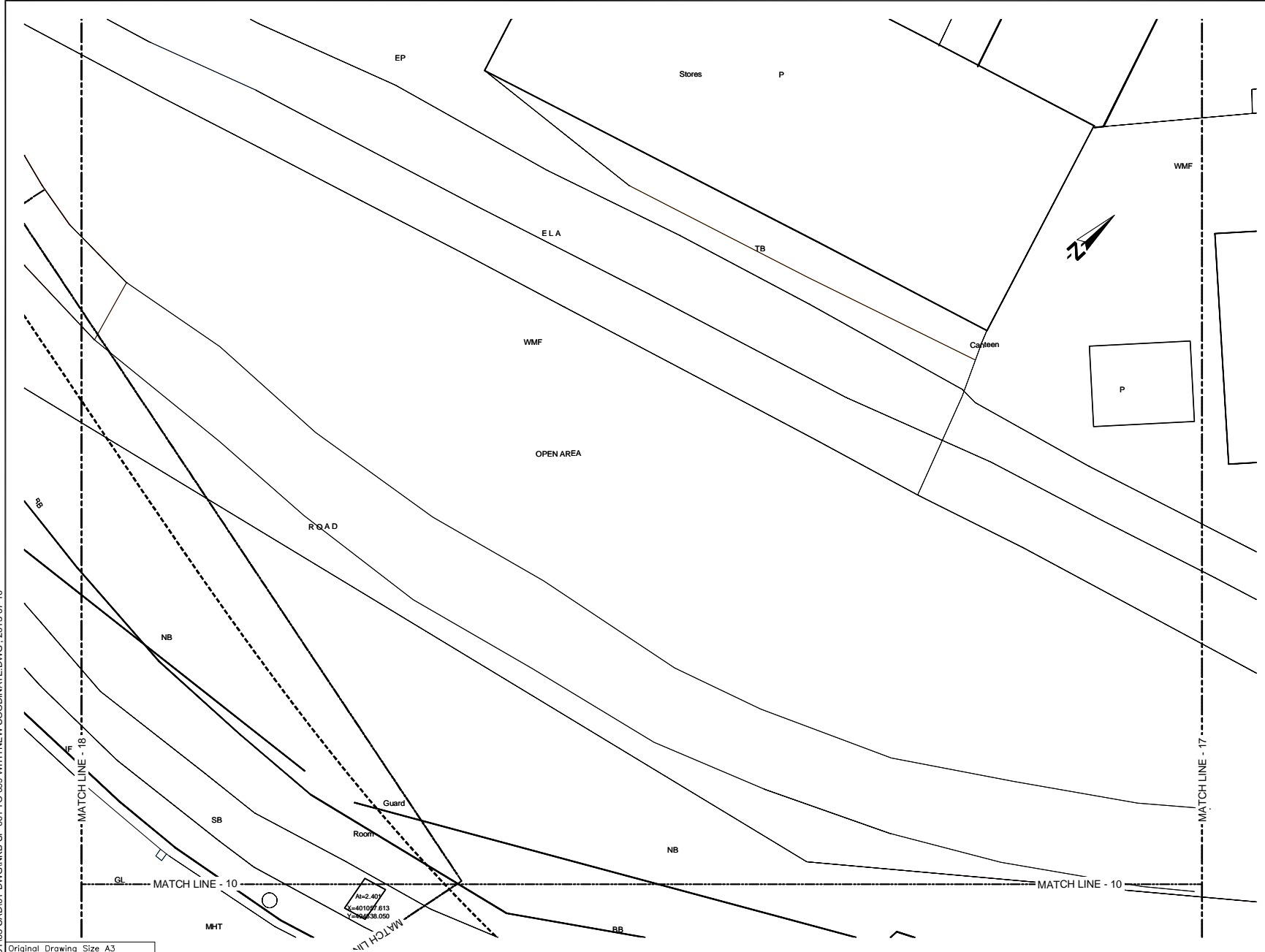

- REFERENCE**
- EP --- Electric Post
  - EPHT --- High Tension Electric Post
  - TP --- Telephone Post
  - CP --- Concrete Post
  - LP --- Lamp Post
  - NB --- Name Board
  - SB --- Sign Board
  - RDMBS --- RDA (Boundary Stone)
  - TSP --- Traffic Signal Post
  - GS --- Guard Stone
  - GW --- Guard Wall
  - TRF --- Transformer
  - PB --- Pylon Base
  - FH --- Fire Hydrant
  - GB --- Gantry Base
  - BL --- Building Lavatory
  - BS --- Bus Shelter
  - CB --- Concrete Base
  - P --- Permanent Building
  - Ty --- Temporary Building
  - BUC --- Building Under Construction
  - FDN --- Foundation
  - V --- Valve
  - WV --- Water Valve
  - CHWT --- Over Head Water Tank
  - WT --- Water Tank
  - GL --- Gully
  - MH --- Manhole
  - MHT --- Manhole Telecom
  - MHW --- Manhole Water
  - MHS --- Manhole Sewer
  - TCB --- Telecom Cable Box
  - ECB --- Electric Cable Box
  - SPT --- Septic Tank
  - G --- Gate
  - GP --- Gate Post
  - C/L --- Culvert
  - MCh --- Masonry Drain
  - EDn --- Earth Drain
  - BB --- Bank Bottom
  - TB --- Bank Top
  - GBW --- Gabion Wall
  - EF --- Electric Fence
  - ECL --- Electric Cable Line Under Ground
  - ORL --- Oil Pipe Line
  - DF --- Dry Fence
  - IF --- Iron Fence
  - LF --- Live Fence
  - RW --- Retaining Wall
  - K --- Kerb
  - SF --- Stone Fence
  - W --- Wall
  - WF --- Wire Fence
  - WDF --- Wooden Fence
  - WLF --- Wire Live Fence
  - WMP --- Wire Mesh Fence
  - ZF --- Zinc Fence
- 0 2 4m  
SCALE 1:200

Original Drawing Size A3

DEMOCRATIC SOCIALIST REPUBLIC OF SRI LANKA  
MINISTRY OF PORTS AND HIGHWAYS

**Road Development Authority**

Oriental Consultants Co., Ltd.

Consulting Engineers & Architects Associated (Pvt) Ltd.

NO	DATE	DESCRIPTION

PREPARATORY SURVEY ON TRAFFIC IMPROVEMENT PROJECT AROUND NEW KELANI BRIDGE

TRAFFIC IMPROVEMENT PROJECT AROUND 2nd NEW KELANI BRIDGE  
DRG. NO: NKB-SP-022

U:\05-NKB PROJECT\03-CAD\01-DWG\NKB-SP-001 TO 099 WITH NEW COORDINATE.DWG\_2013-07-10

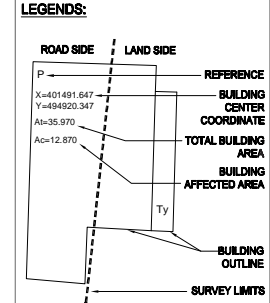
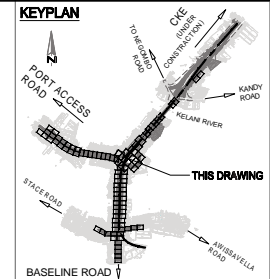
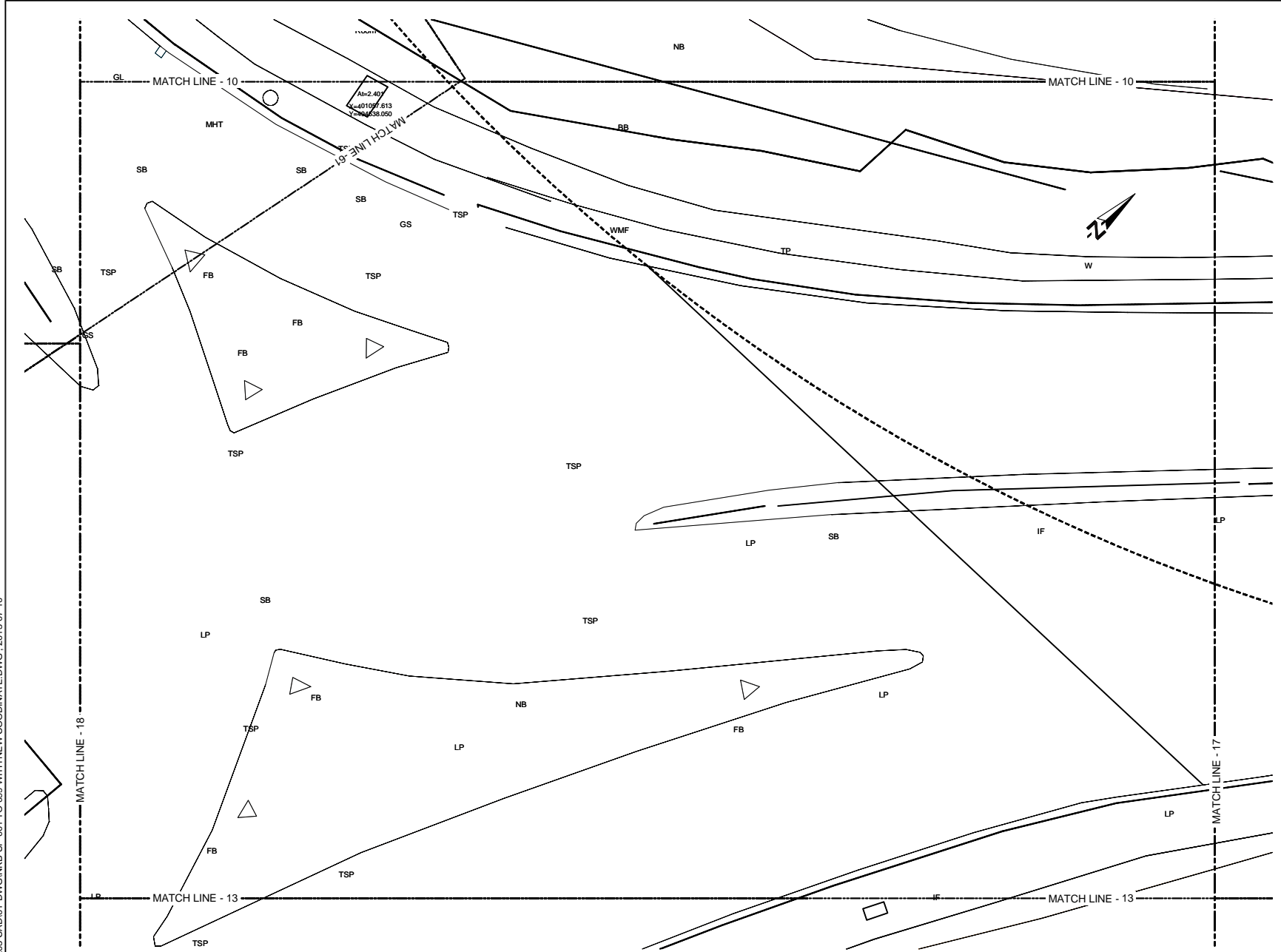

- REFERENCE**
- EP --- Electric Post
  - EPHT --- High Tension Electric Post
  - TP --- Telephone Post
  - CP --- Concrete Post
  - LP --- Lamp Post
  - NB --- Name Board
  - SB --- Sign Board
  - RDMBS --- RDA (Boundary Stone)
  - TSP --- Traffic Signal Post
  - GS --- Guard Stone
  - GW --- Guard Wall
  - TRE --- Transformer
  - PB --- Pylon Base
  - FH --- Fire Hydrant
  - GB --- Gantry Base
  - BL --- Building Lavatory
  - BS --- Bus Shelter
  - CB --- Concrete Base
  - P --- Permanent Building
  - Ty --- Temporary Building
  - BUC --- Building Under Construction
  - FDN --- Foundation
  - V --- Valve
  - WV --- Water Valve
  - GWMT --- Over Head Water Tank
  - WT --- Water Tank
  - GL --- Gully
  - MH --- Manhole
  - MHT --- Manhole Telecom
  - MHW --- Manhole Water
  - MHS --- Manhole Sewer
  - TCB --- Telecom Cable Box
  - ECB --- Electric Cable Box
  - SPT --- Septic Tank
  - G --- Gate
  - GP --- Gate Post
  - CUL --- Culvert
  - MCh --- Masonry Drain
  - EDn --- Earth Drain
  - BB --- Bank Bottom
  - TB --- Bank Top
  - GBW --- Gabion Wall
  - EF --- Electric Fence
  - ECL --- Electric Cable Line Under Ground
  - ORL --- Oil Pipe Line
  - DF --- Dry Fence
  - IF --- Iron Fence
  - LF --- Live Fence
  - RW --- Retaining Wall
  - K --- Kerb
  - SF --- Stone Fence
  - W --- Wall
  - WF --- Wire Fence
  - WOF --- Wooden Fence
  - WLF --- Wire Live Fence
  - WMF --- Wire Mesh Fence
  - ZF --- Zinc Fence
- 0 2 4m  
SCALE 1:200

Original Drawing Size A3

DEMOCRATIC SOCIALIST REPUBLIC OF SRI LANKA  
MINISTRY OF PORTS AND HIGHWAYS

**Road Development Authority**

Oriental Consultants Co., Ltd.

Consulting Engineers & Architects Associated (Pvt) Ltd.

NO	DATE	DESCRIPTION

**PREPARATORY SURVEY ON TRAFFIC  
IMPROVEMENT PROJECT AROUND NEW KELANI  
BRIDGE**

**TRAFFIC IMPROVEMENT PROJECT  
AROUND 2nd NEW KELANI BRIDGE**

DRG. NO: **NKB-SP-023**

U:\06-NKB PROJECT\03-CAD\01-DWG\NKB-SP-001 TO 099 WITH NEW COORDINATE.DWG, 2013-07-10

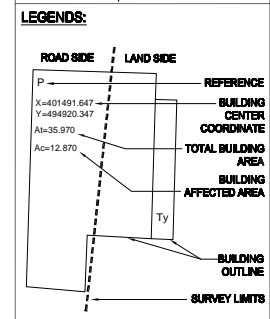
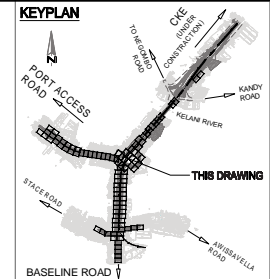
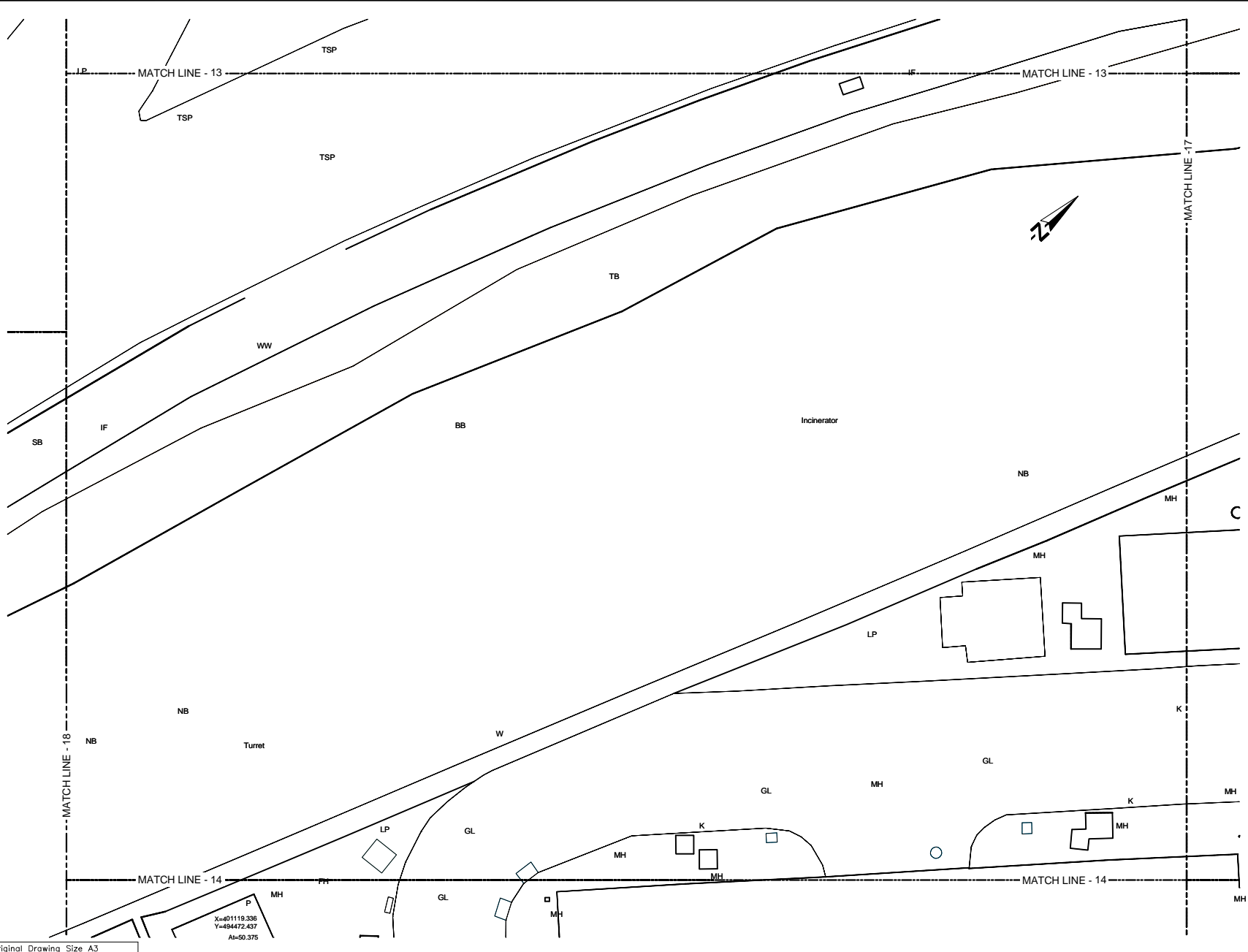

**REFERENCE**

- EP --- Electric Post
- EPHT --- High Tension Electric Post
- TP --- Telephone Post
- CP --- Concrete Post
- LP --- Lamp Post
- NB --- Name Board
- SB --- Sign Board
- RDA(S) --- RDA (Boundary Stone)
- TSP --- Traffic Signal Post
- GS --- Guard Stone
- GW --- Guard Wall
- TRF --- Transformer
- PB --- Pylon Base
- FH --- Fire Hydrant
- GB --- Gantry Base
- BL --- Building Lavatory
- BS --- Bus Shelter
- CB --- Concrete Base
- P --- Permanent Building
- Ty --- Temporary Building
- BUC --- Building Under Construction
- FDN --- Foundation
- V --- Valve
- WV --- Water Valve
- OWMT --- Over Head Water Tank
- WT --- Water Tank
- GL --- Gully
- MH --- Manhole
- MHT --- Manhole Telecom
- MHW --- Manhole Water
- MHS --- Manhole Sewer
- TCB --- Telecom Cable Box
- ECB --- Electric Cable Box
- SPT --- Septic Tank
- G --- Gate
- GP --- Gate Post
- C/L --- Culvert
- MCh --- Masonry Drain
- EDn --- Earth Drain
- BB --- Bank Bottom
- TB --- Bank Top
- GBW --- Gabion Wall
- EF --- Electric Fence
- ECL --- Electric Cable Line Under Ground
- ORL --- Oil Pipe Line
- DF --- Dry Fence
- IF --- Iron Fence
- LF --- Live Fence
- RW --- Retaining Wall
- K --- Kerb
- SF --- Stone Fence
- W --- Wall
- WF --- Wire Fence
- WOF --- Wooden Fence
- WLF --- Wire Live Fence
- WMP --- Wire Mesh Fence
- ZF --- Zinc Fence

0 2 4m  
SCALE 1:200

Original Drawing Size A3

X=401119.336  
Y=494472.437  
A=50.375

DEMOCRATIC SOCIALIST REPUBLIC OF SRI LANKA  
MINISTRY OF PORTS AND HIGHWAYS

**Road Development Authority**

Oriental Consultants Co., Ltd.

Consulting Engineers & Architects Associated (Pvt) Ltd.

NO	DATE	DESCRIPTION

PREPARATORY SURVEY ON TRAFFIC IMPROVEMENT PROJECT AROUND NEW KELANI BRIDGE

TRAFFIC IMPROVEMENT PROJECT AROUND 2nd NEW KELANI BRIDGE  
DRG. NO: NKB-SP-024

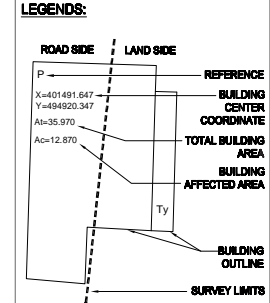
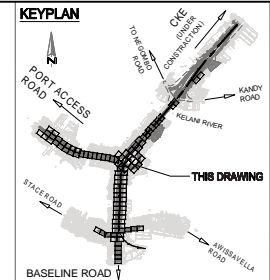
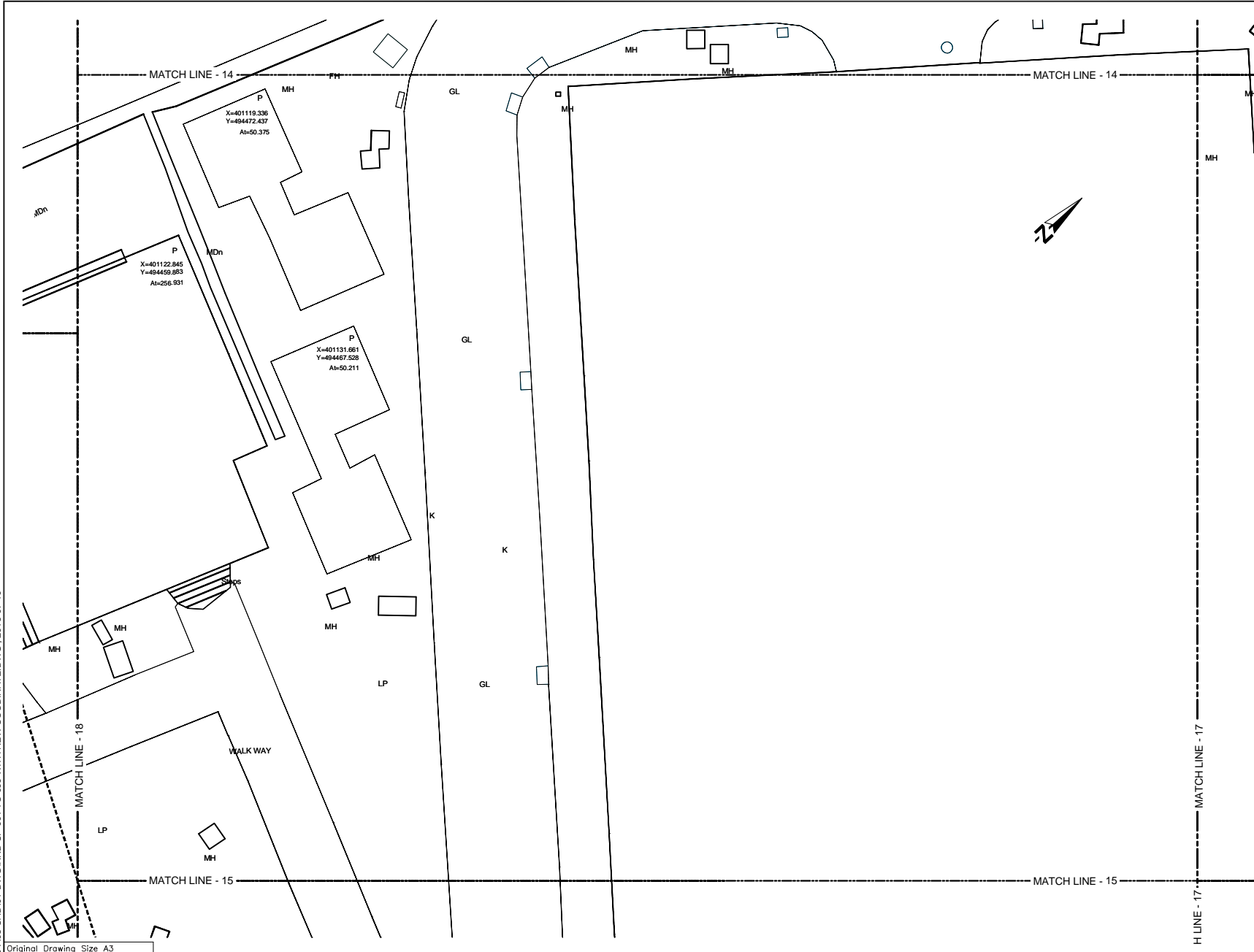

- REFERENCE**
- EP --- Electric Post
  - EPHT --- High Tension Electric Post
  - TP --- Telephone Post
  - CP --- Concrete Post
  - LP --- Lamp Post
  - NB --- Name Board
  - SB --- Sign Board
  - RDMBS --- RDM (Boundary Stone)
  - TSP --- Traffic Signal Post
  - GS --- Guard Stone
  - GW --- Guard Wall
  - TRF --- Transformer
  - PB --- Pylon Base
  - FH --- Fire Hydrant
  - GB --- Gantry Base
  - BL --- Building Lavatory
  - BS --- Bus Shelter
  - CB --- Concrete Base
  - P --- Permanent Building
  - Ty --- Temporary Building
  - BUC --- Building Under Construction
  - FDN --- Foundation
  - V --- Valve
  - WV --- Water Valve
  - OWMT --- Over Head Water Tank
  - WT --- Water Tank
  - GL --- Gully
  - MH --- Manhole
  - MHT --- Manhole Telecom
  - MHW --- Manhole Water
  - MHS --- Manhole Sewer
  - TCB --- Telecom Cable Box
  - ECB --- Electric Cable Box
  - SPT --- Septic Tank
  - G --- Gate
  - GP --- Gate Post
  - CUL --- Culvert
  - MDn --- Masonry Drain
  - EDn --- Earth Drain
  - BB --- Bank Bottom
  - TB --- Bank Top
  - GBW --- Gabion Wall
  - EF --- Electric Fence
  - ECL --- Electric Cable Line Under Ground
  - ORL --- Oil Pipe Line
  - DF --- Dry Fence
  - IF --- Iron Fence
  - LF --- Live Fence
  - RW --- Retaining Wall
  - K --- Kerb
  - SF --- Stone Fence
  - W --- Wall
  - WF --- Wire Fence
  - WDF --- Wooden Fence
  - WLF --- Wire Live Fence
  - WMP --- Wire Mesh Fence
  - ZF --- Zinc Fence
- 0 2 4m  
SCALE 1:200

U:\06-NKB PROJECT\03-CAD\01-DWG\NKB-SP-001 TO 099 WITH NEW COORDINATE.DWG\_2013-07-10

Original Drawing Size A3

DEMOCRATIC SOCIALIST REPUBLIC OF SRI LANKA  
MINISTRY OF PORTS AND HIGHWAYS

**Road Development Authority**

Oriental Consultants Co., Ltd.

Consulting Engineers & Architects Associated (Pvt) Ltd.

NO	DATE	DESCRIPTION

PREPARATORY SURVEY ON TRAFFIC IMPROVEMENT PROJECT AROUND NEW KELANI BRIDGE

TRAFFIC IMPROVEMENT PROJECT AROUND 2nd NEW KELANI BRIDGE  
DRG. NO: NKB-SP-025

U:\06-NKB PROJECT\03-CAD\01-DWG\NKB-SP-001 TO 099 WITH NEW COORDINATE.DWG - 2013-07-10

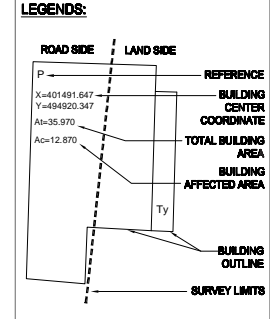
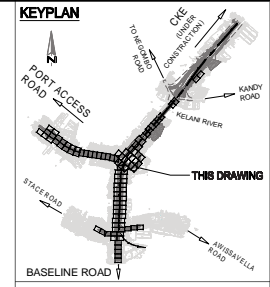
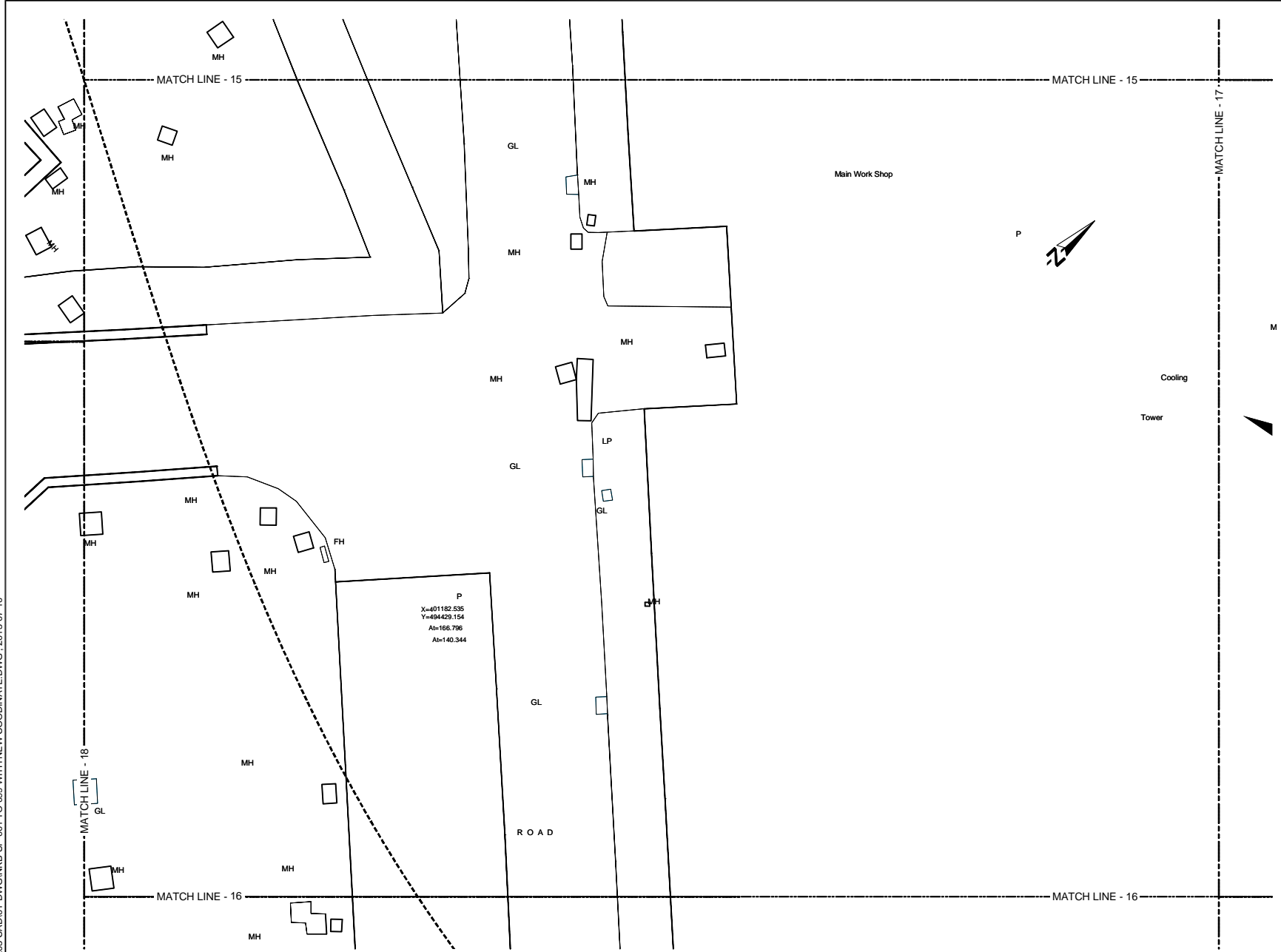

- REFERENCE**
- EP --- Electric Post
  - EPHT --- High Tension Electric Post
  - TP --- Telephone Post
  - CP --- Concrete Post
  - LP --- Lamp Post
  - NB --- Name Board
  - SB --- Sign Board
  - RDMBS --- RDA (Boundary Stone)
  - TSP --- Traffic Signal Post
  - GS --- Guard Stone
  - GW --- Guard Wall
  - TRE --- Transformer
  - PB --- Pylon Base
  - FH --- Fire Hydrant
  - GB --- Gantry Base
  - BL --- Building Lavatory
  - BS --- Bus Shelter
  - CB --- Concrete Base
  - P --- Permanent Building
  - Ty --- Temporary Building
  - BUC --- Building Under Construction
  - FDN --- Foundation
  - V --- Valve
  - WV --- Water Valve
  - CHWT --- Over Head Water Tank
  - WT --- Water Tank
  - GL --- Gully
  - MH --- Manhole
  - MHT --- Manhole Telecom
  - MHW --- Manhole Water
  - MHS --- Manhole Sewer
  - TCB --- Telecom Cable Box
  - ECB --- Electric Cable Box
  - SPT --- Septic Tank
  - G --- Gate
  - GP --- Gate Post
  - CUL --- Culvert
  - MCh --- Masonry Drain
  - EDn --- Earth Drain
  - BB --- Bank Bottom
  - TB --- Bank Top
  - GBW --- Gabion Wall
  - EF --- Electric Fence
  - ECL --- Electric Cable Line Under Ground
  - ORL --- Oil Pipe Line
  - DF --- Dry Fence
  - IF --- Iron Fence
  - LF --- Live Fence
  - RW --- Retaining Wall
  - K --- Kerb
  - SF --- Stone Fence
  - W --- Wall
  - WF --- Wire Fence
  - WDF --- Wooden Fence
  - WLF --- Wire Live Fence
  - WMP --- Wire Mesh Fence
  - ZF --- Zinc Fence

Original Drawing Size A3

DEMOCRATIC SOCIALIST REPUBLIC OF SRI LANKA  
MINISTRY OF PORTS AND HIGHWAYS

**Road Development Authority**

Oriental Consultants Co., Ltd.

Consulting Engineers & Architects Associated (Pvt) Ltd.

NO	DATE	DESCRIPTION

**PREPARATORY SURVEY ON TRAFFIC IMPROVEMENT PROJECT AROUND NEW KELANI BRIDGE**

**TRAFFIC IMPROVEMENT PROJECT AROUND 2nd NEW KELANI BRIDGE**

DRG. NO: NKB-SP-026

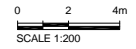

U:\05-NKB PROJECT\03-CAD\01-DWG\NKB-SP-001 TO 099 WITH NEW COORDINATE.DWG., 2013-07-10

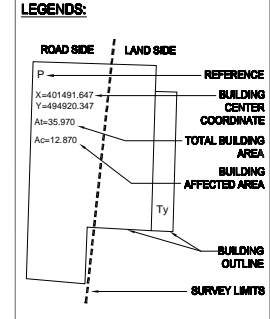
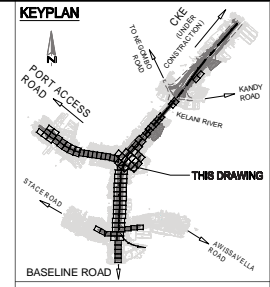
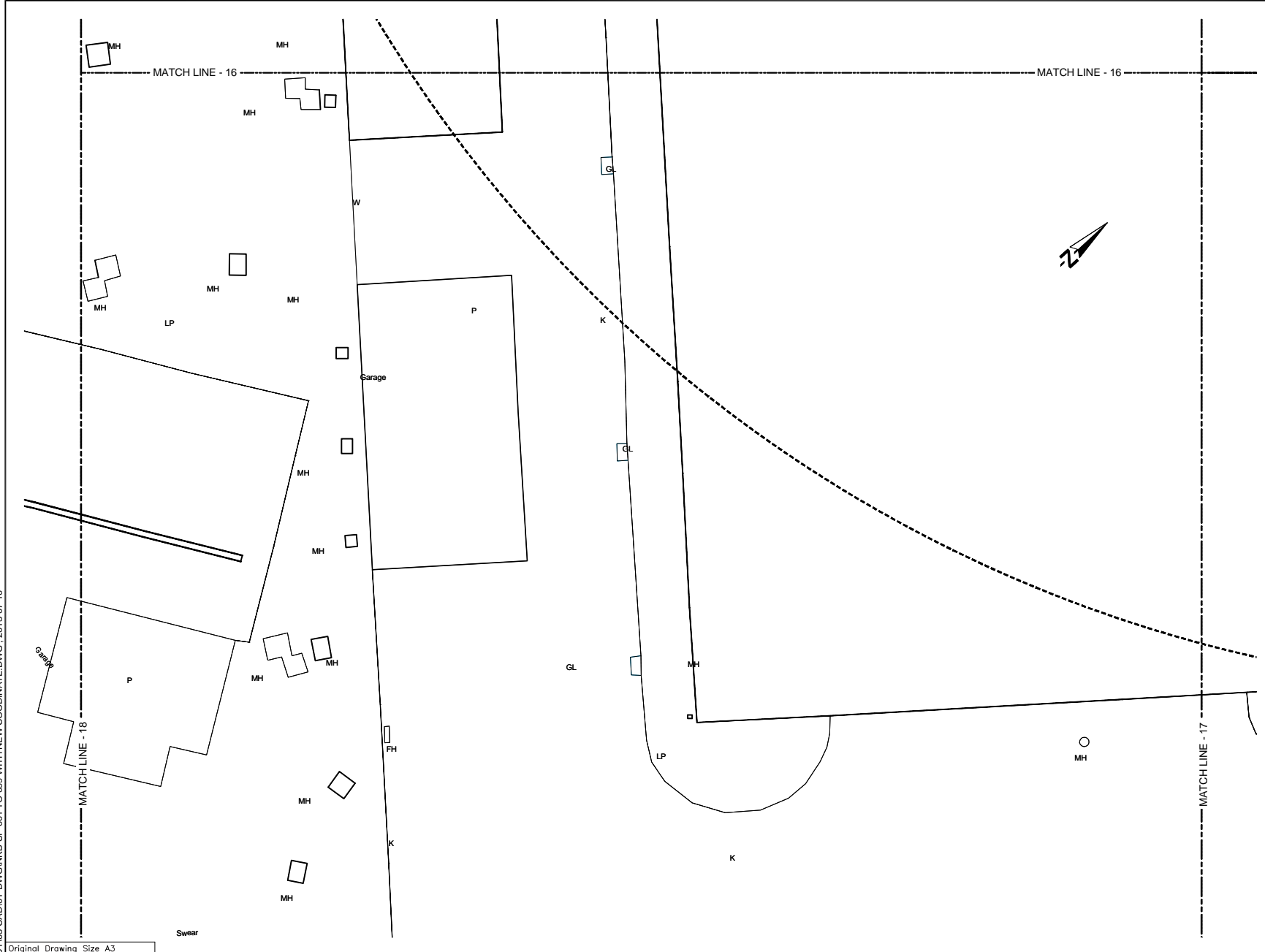

- REFERENCE**
- EP --- Electric Post
  - EPHT --- High Tension Electric Post
  - TP --- Telephone Post
  - CP --- Concrete Post
  - LP --- Lamp Post
  - NB --- Name Board
  - SB --- Sign Board
  - RDMBS --- RDA (Boundary Stone)
  - TSP --- Traffic Signal Post
  - GS --- Guard Stone
  - GW --- Guard Wall
  - TRF --- Transformer
  - PB --- Pylon Base
  - FH --- Fire Hydrant
  - GB --- Gantry Base
  - BL --- Building Lavatory
  - BS --- Bus Shelter
  - CB --- Concrete Base
  - P --- Permanent Building
  - Ty --- Temporary Building
  - BUC --- Building Under Construction
  - FDN --- Foundation
  - V --- Valve
  - WV --- Water Valve
  - GWMT --- Over Head Water Tank
  - WT --- Water Tank
  - GL --- Gully
  - MH --- Manhole
  - MHT --- Manhole Telecom
  - MHW --- Manhole Water
  - MHS --- Manhole Sewer
  - TCB --- Telecom Cable Box
  - ECB --- Electric Cable Box
  - SPT --- Septic Tank
  - G --- Gate
  - GP --- Gate Post
  - C/L --- Culvert
  - MCh --- Masonry Drain
  - EDn --- Earth Drain
  - BB --- Bank Bottom
  - TB --- Bank Top
  - GBW --- Gabion Wall
  - EF --- Electric Fence
  - ECL --- Electric Cable Line Under Ground
  - OPL --- Oil Pipe Line
  - DF --- Dry Fence
  - IF --- Iron Fence
  - LF --- Live Fence
  - RW --- Retaining Wall
  - K --- Kerb
  - SF --- Stone Fence
  - W --- Wall
  - WF --- Wire Fence
  - WDF --- Wooden Fence
  - WLF --- Wire Live Fence
  - WMP --- Wire Mesh Fence
  - ZP --- Zinc Fence
- 0 2 4m  
SCALE 1:200

Original Drawing Size A3

DEMOCRATIC SOCIALIST REPUBLIC OF SRI LANKA  
MINISTRY OF PORTS AND HIGHWAYS

**Road Development Authority**

Oriental Consultants Co., Ltd.

Consulting Engineers & Architects Associated (Pvt) Ltd.

NO	DATE	DESCRIPTION

**PREPARATORY SURVEY ON TRAFFIC  
IMPROVEMENT PROJECT AROUND NEW KELANI  
BRIDGE**

**TRAFFIC IMPROVEMENT PROJECT  
AROUND 2nd NEW KELANI BRIDGE**

DRG. NO: **NKB-SP-027**

U:\06-NKB PROJECT\03-CAD\01-DWG\NKB-SP-001 TO 099 WITH NEW COORDINATE.DWG - 2013-07-10

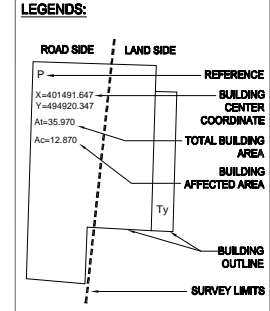
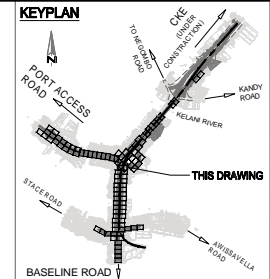
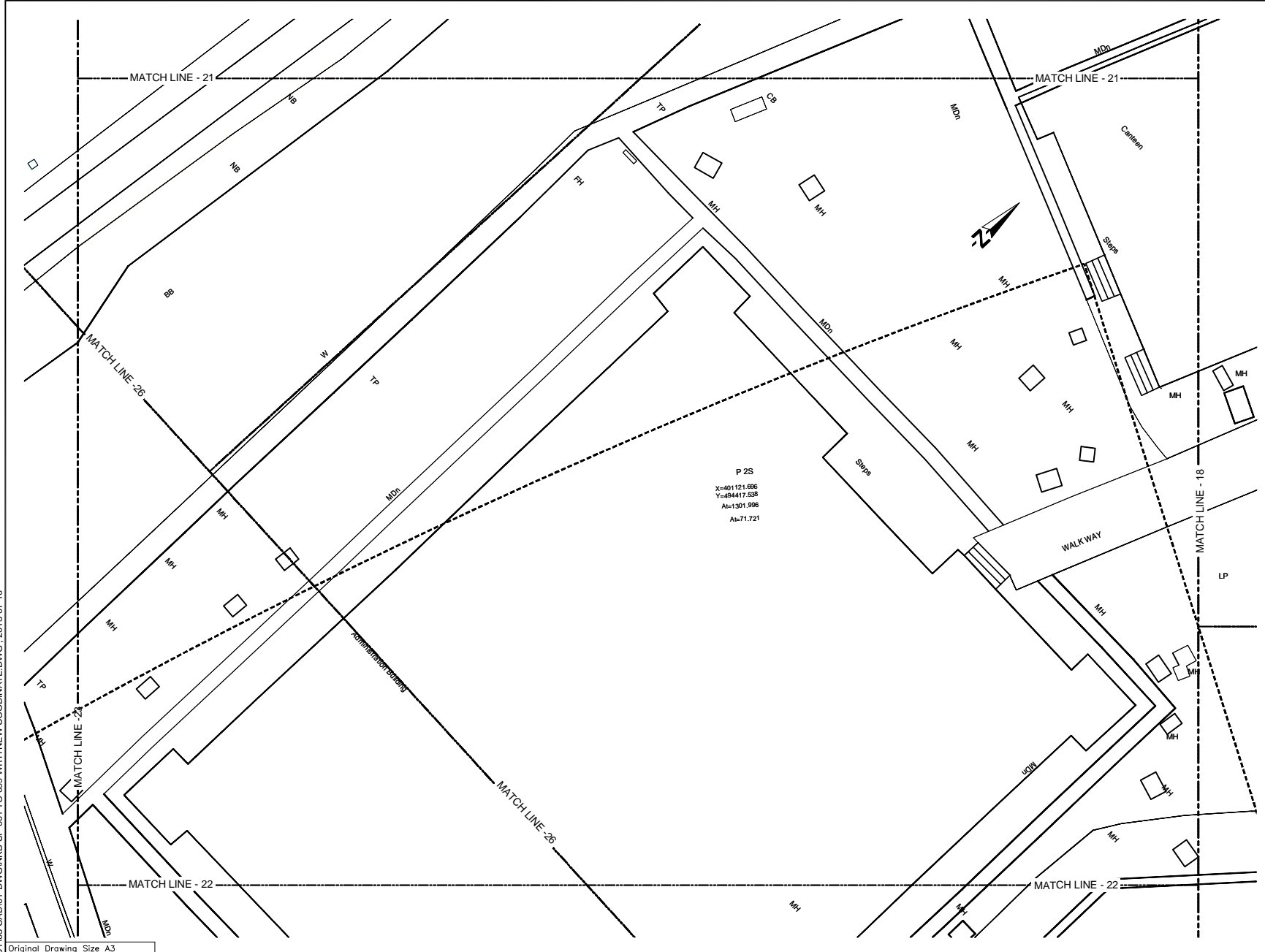

- REFERENCE**
- EP --- Electric Post
  - EPHT --- High Tension Electric Post
  - TP --- Telephone Post
  - CP --- Concrete Post
  - LP --- Lamp Post
  - NB --- Name Board
  - SB --- Sign Board
  - RDA/BS --- RDA (Boundary Stone)
  - TSP --- Traffic Signal Post
  - GS --- Guard Stone
  - GW --- Guard Wall
  - TRF --- Transformer
  - PB --- Pylon Base
  - FH --- Fire Hydrant
  - GB --- Gantry Base
  - BL --- Building Lavatory
  - BS --- Bus Shelter
  - CB --- Concrete Base
  - P --- Permanent Building
  - Ty --- Temporary Building
  - BUC --- Building Under Construction
  - FDN --- Foundation
  - V --- Valve
  - WV --- Water Valve
  - GWMT --- Over Head Water Tank
  - WT --- Water Tank
  - GL --- Gully
  - MH --- Manhole
  - MHT --- Manhole Telecom
  - MHW --- Manhole Water
  - MHS --- Manhole Sewer
  - TCB --- Telecom Cable Box
  - ECB --- Electric Cable Box
  - SPT --- Septic Tank
  - G --- Gate
  - GP --- Gate Post
  - C/L --- Culvert
  - MCh --- Masonry Drain
  - EDn --- Earth Drain
  - BB --- Bank Bottom
  - TB --- Bank Top
  - GBW --- Gabion Wall
  - EF --- Electric Fence
  - ECL --- Electric Cable Line Under Ground
  - ORL --- Oil Pipe Line
  - DF --- Dry Fence
  - IF --- Iron Fence
  - LF --- Live Fence
  - RW --- Retaining Wall
  - K --- Kerb
  - SF --- Stone Fence
  - W --- Wall
  - WF --- Wire Fence
  - WOF --- Wooden Fence
  - WLF --- Wire Live Fence
  - WMP --- Wire Mesh Fence
  - ZF --- Zinc Fence
- 0 2 4m  
 SCALE 1:200

Original Drawing Size A3

DEMOCRATIC SOCIALIST REPUBLIC OF SRI LANKA  
 MINISTRY OF PORTS AND HIGHWAYS

**Road Development Authority**

ORIONCONSUL Oriental Consultants Co., Ltd.

CEA Consulting Engineers & Architects Associated (Pvt) Ltd.

NO	DATE	DESCRIPTION

PREPARATORY SURVEY ON TRAFFIC IMPROVEMENT PROJECT AROUND NEW KELANI BRIDGE

TRAFFIC IMPROVEMENT PROJECT AROUND 2nd NEW KELANI BRIDGE

DRG. NO: NKB-SP-028



U:\05-NKB PROJECT\03-CAD\01-DWG\NKB-SP-001 TO 099 WITH NEW COORDINATE.DWG\_2013-07-10

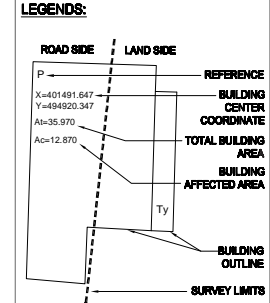
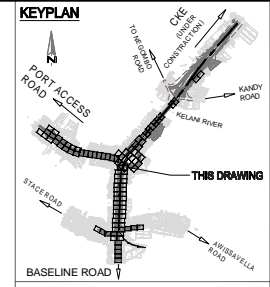
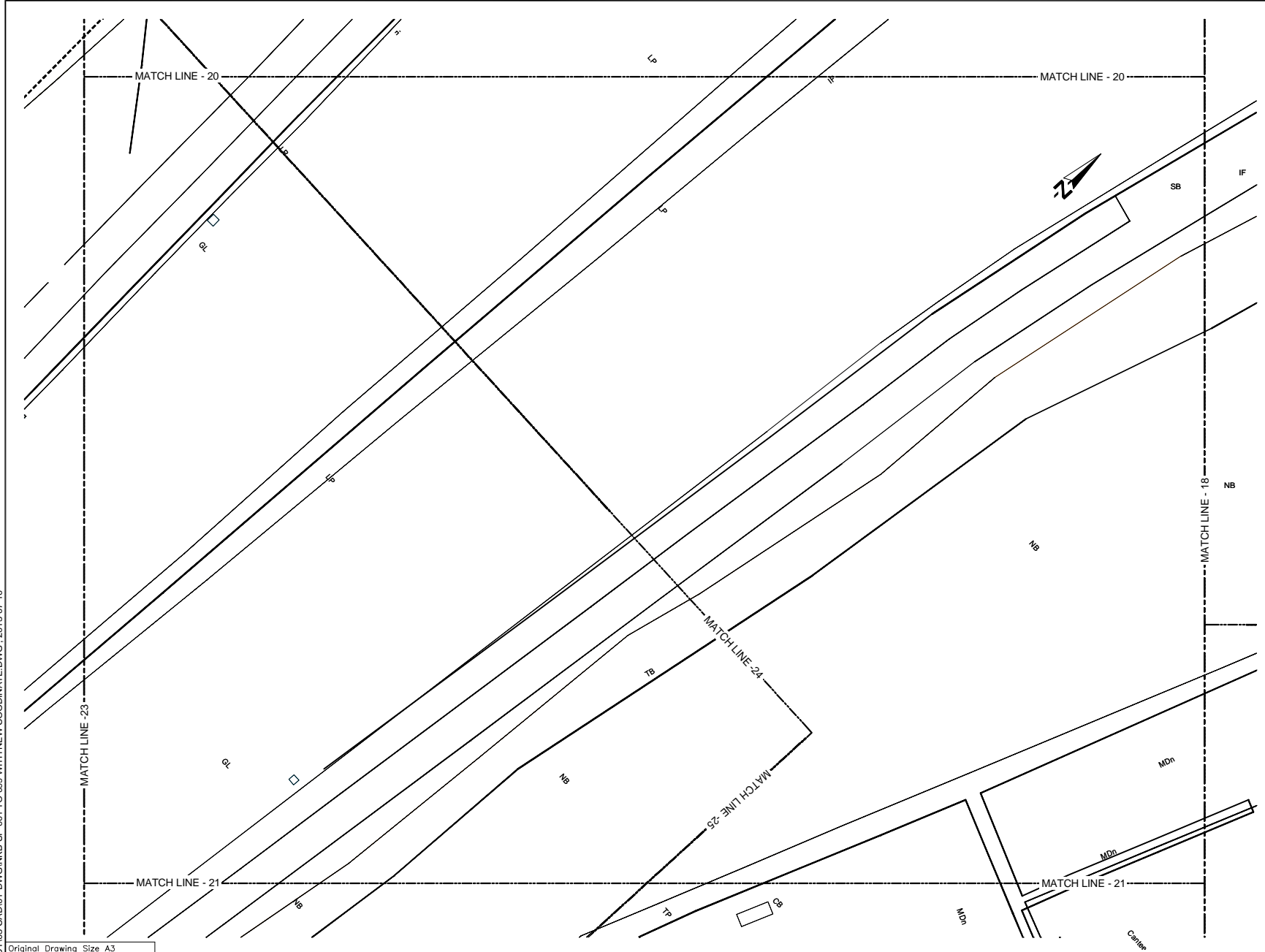

- REFERENCE**
- EP --- Electric Post
  - EPHT --- High Tension Electric Post
  - TP --- Telephone Post
  - CP --- Concrete Post
  - LP --- Lamp Post
  - NB --- Name Board
  - SB --- Sign Board
  - RDA(S) --- RDA (Boundary Stone)
  - TSP --- Traffic Signal Post
  - GS --- Guard Stone
  - GW --- Guard Wall
  - TRF --- Transformer
  - PB --- Pylon Base
  - FH --- Fire Hydrant
  - GB --- Gantry Base
  - BL --- Building Lavatory
  - BS --- Bus Shelter
  - CB --- Concrete Base
  - P --- Permanent Building
  - Ty --- Temporary Building
  - BUC --- Building Under Construction
  - FDN --- Foundation
  - V --- Valve
  - WV --- Water Valve
  - CHWT --- Over Head Water Tank
  - WT --- Water Tank
  - GL --- Gully
  - MH --- Manhole
  - MHT --- Manhole Telecom
  - MHW --- Manhole Water
  - MHS --- Manhole Sewer
  - TCB --- Telecom Cable Box
  - ECB --- Electric Cable Box
  - SPT --- Septic Tank
  - G --- Gate
  - GP --- Gate Post
  - C/L --- Culvert
  - MCh --- Masonry Drain
  - EDn --- Earth Drain
  - BB --- Bank Bottom
  - TB --- Bank Top
  - GBW --- Gabion Wall
  - EF --- Electric Fence
  - ECL --- Electric Cable Line Under Ground
  - ORL --- Oil Pipe Line
  - DF --- Dry Fence
  - IF --- Iron Fence
  - LF --- Live Fence
  - RW --- Retaining Wall
  - K --- Kerb
  - SF --- Stone Fence
  - W --- Wall
  - WF --- Wire Fence
  - WDF --- Wooden Fence
  - WLF --- Wire Live Fence
  - WMP --- Wire Mesh Fence
  - ZF --- Zinc Fence
- 0 2 4m  
SCALE 1:200

Original Drawing Size A3

DEMOCRATIC SOCIALIST REPUBLIC OF SRI LANKA  
MINISTRY OF PORTS AND HIGHWAYS

**Road Development Authority**

Oriental Consultants Co., Ltd.

Consulting Engineers & Architects Associated (Pvt) Ltd.

NO	DATE	DESCRIPTION

PREPARATORY SURVEY ON TRAFFIC IMPROVEMENT PROJECT AROUND NEW KELANI BRIDGE

TRAFFIC IMPROVEMENT PROJECT AROUND 2nd NEW KELANI BRIDGE  
DRG. NO: NKB-SP-029

U:\06-NKB PROJECT\03-CAD\01-DWG\NKB-SP-001 TO 099 WITH NEW COORDINATE.DWG, 2013-07-10

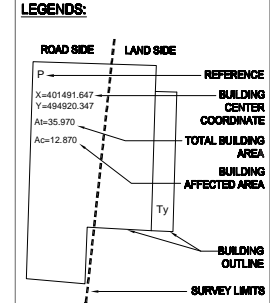
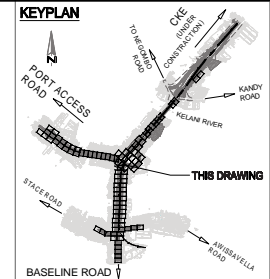
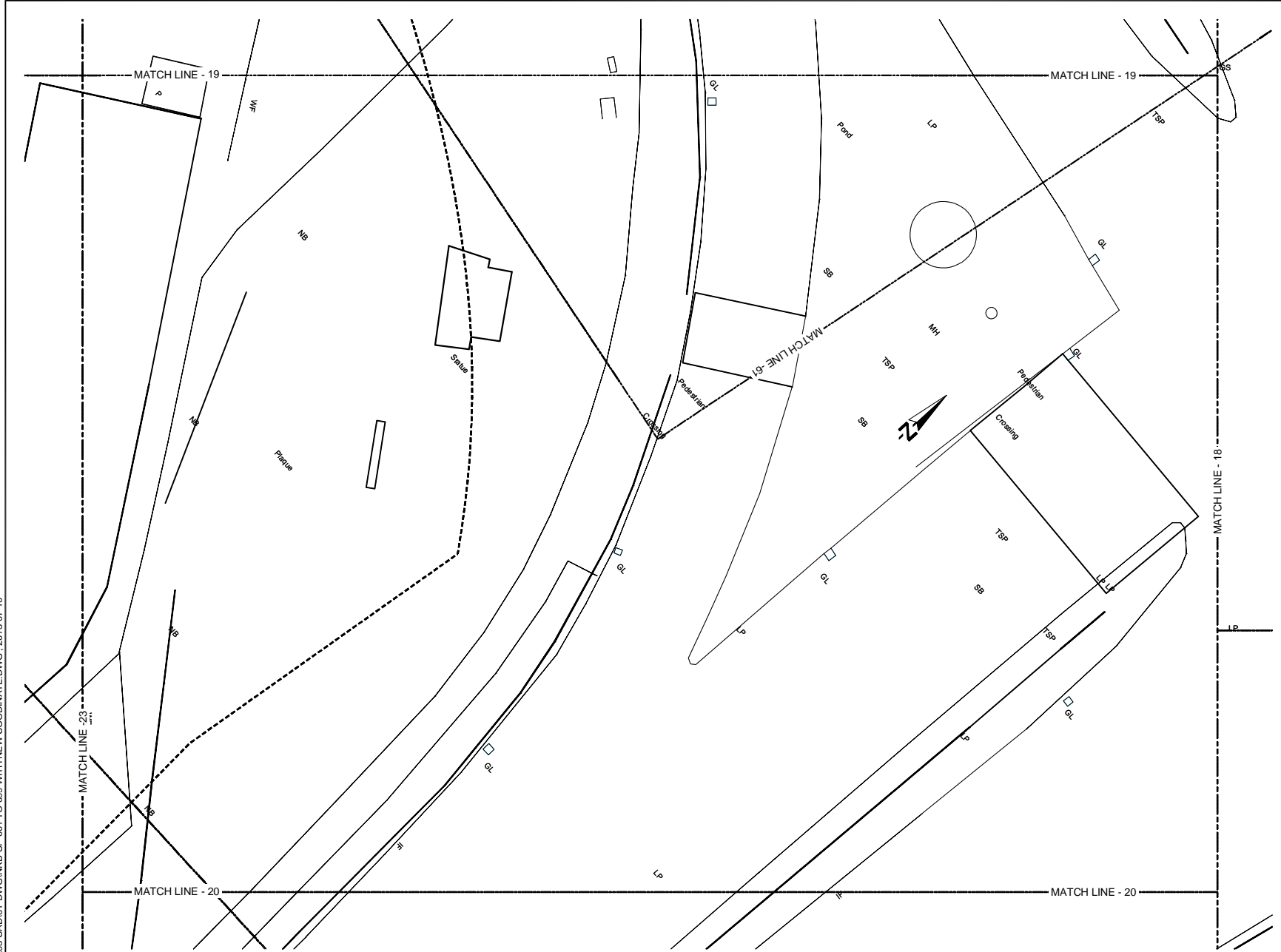

- REFERENCE**
- EP --- Electric Post
  - EPHT --- High Tension Electric Post
  - TP --- Telephone Post
  - CP --- Concrete Post
  - LP --- Lamp Post
  - NB --- Name Board
  - SB --- Sign Board
  - RDMS --- RDA (Boundary Stone)
  - TSP --- Traffic Signal Post
  - GS --- Guard Stone
  - GW --- Guard Wall
  - TRF --- Transformer
  - PB --- Pylon Base
  - FH --- Fire Hydrant
  - GB --- Gantry Base
  - BL --- Building Lavatory
  - BS --- Bus Shelter
  - CB --- Concrete Base
  - P --- Permanent Building
  - Ty --- Temporary Building
  - BUC --- Building Under Construction
  - FDN --- Foundation
  - V --- Valve
  - WV --- Water Valve
  - GWMT --- Over Head Water Tank
  - WT --- Water Tank
  - GL --- Gully
  - MH --- Manhole
  - MH-T --- Manhole Telecom
  - MH-W --- Manhole Water
  - MH-S --- Manhole Sewer
  - TCB --- Telecom Cable Box
  - ECB --- Electric Cable Box
  - SPT --- Septic Tank
  - G --- Gate
  - GP --- Gate Post
  - C/L --- Culvert
  - MCh --- Masonry Drain
  - EDn --- Earth Drain
  - BB --- Bank Bottom
  - TB --- Bank Top
  - GBW --- Gabion Wall
  - EF --- Electric Fence
  - ECL --- Electric Cable Line Under Ground
  - OPL --- Oil Pipe Line
  - OP --- Oil Pipe
  - IF --- Iron Fence
  - LF --- Live Fence
  - RW --- Retaining Wall
  - K --- Kerb
  - SF --- Stone Fence
  - W --- Wall
  - WF --- Wire Fence
  - WDF --- Wooden Fence
  - WLF --- Wire Live Fence
  - WMP --- Wire Mesh Fence
  - ZP --- Zinc Fence
- 0 2 4m  
SCALE 1:200

Original Drawing Size A3

DEMOCRATIC SOCIALIST REPUBLIC OF SRI LANKA  
MINISTRY OF PORTS AND HIGHWAYS

**Road Development Authority**

Oriental Consultants Co., Ltd.

Consulting Engineers & Architects Associated (Pvt) Ltd.

NO	DATE	DESCRIPTION

PREPARATORY SURVEY ON TRAFFIC IMPROVEMENT PROJECT AROUND NEW KELANI BRIDGE

TRAFFIC IMPROVEMENT PROJECT AROUND 2nd NEW KELANI BRIDGE  
DRG. NO: NKB-SP-030

U:\06-NKB PROJECT\03-CAD\01-DWG\NKB-SP-001 TO 099 WITH NEW COORDINATE.DWG., 2013-07-10

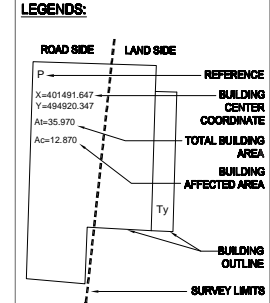
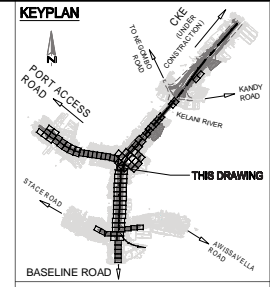
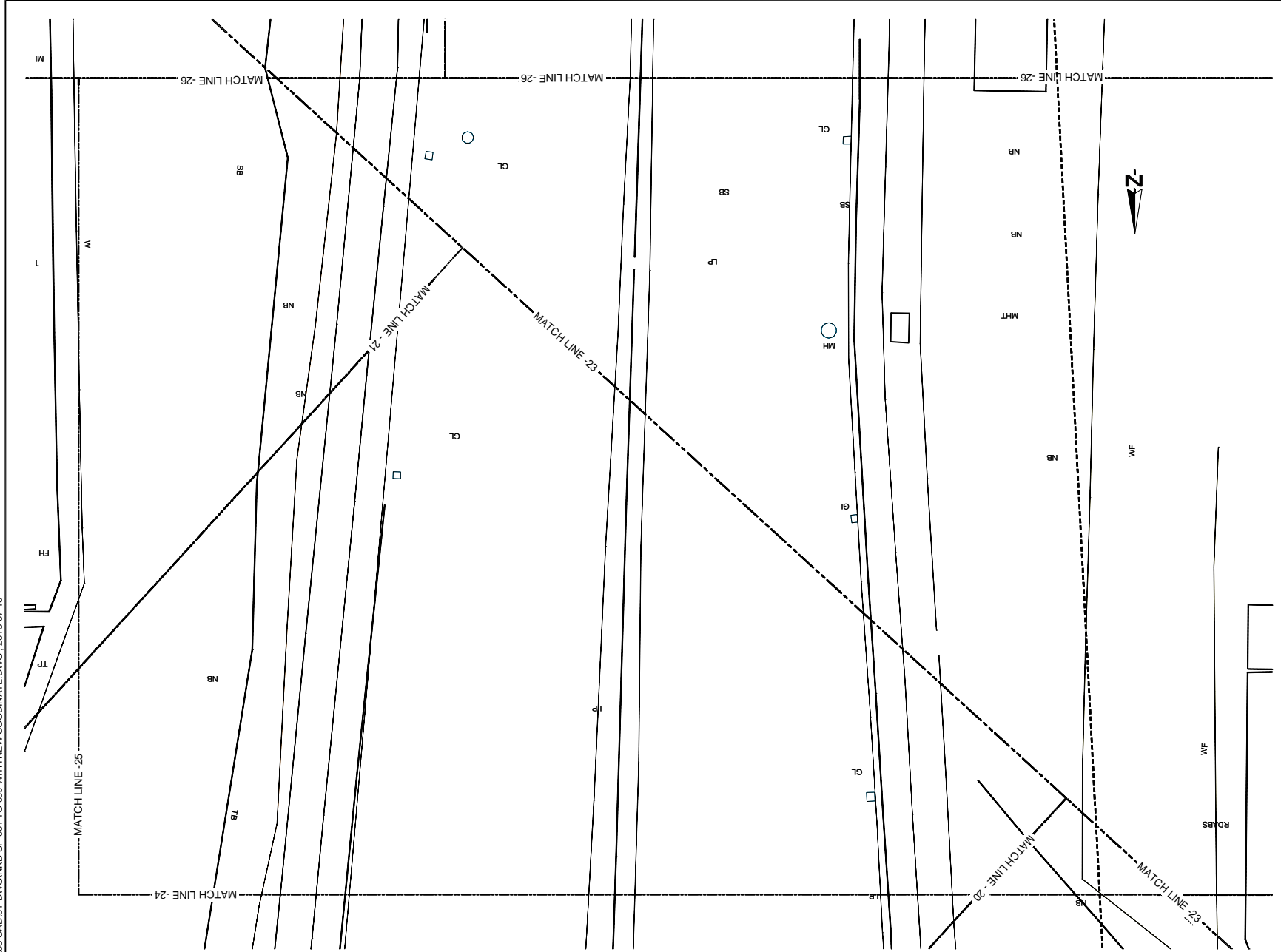

- REFERENCE**
- EP --- Electric Post
  - EPHT --- High Tension Electric Post
  - TP --- Telephone Post
  - CP --- Concrete Post
  - LP --- Lamp Post
  - NB --- Name Board
  - SB --- Sign Board
  - RDABS --- RDA (Boundary Stone)
  - TSP --- Traffic Signal Post
  - GS --- Guard Stone
  - GW --- Guard Wall
  - TRE --- Transformer
  - PB --- Pylon Base
  - FH --- Fire Hydrant
  - GB --- Gantry Base
  - BL --- Building Lavatory
  - BS --- Bus Shelter
  - CB --- Concrete Base
  - P --- Permanent Building
  - Ty --- Temporary Building
  - BUC --- Building Under Construction
  - FDN --- Foundation
  - V --- Valve
  - WV --- Water Valve
  - GWMT --- Over Head Water Tank
  - WT --- Water Tank
  - GL --- Gully
  - MH --- Manhole
  - MHT --- Manhole Telecom
  - MHW --- Manhole Water
  - MHS --- Manhole Sewer
  - TCB --- Telecom Cable Box
  - ECB --- Electric Cable Box
  - SPT --- Septic Tank
  - G --- Gate
  - GP --- Gate Post
  - CUL --- Culvert
  - MCh --- Masonry Drain
  - EDn --- Earth Drain
  - BB --- Bank Bottom
  - TB --- Bank Top
  - GBW --- Gabion Wall
  - EF --- Electric Fence
  - ECL --- Electric Cable Line Under Ground
  - ORL --- Oil Pipe Line
  - DF --- Dry Fence
  - IF --- Iron Fence
  - LF --- Live Fence
  - RW --- Retaining Wall
  - K --- Kerb
  - SF --- Stone Fence
  - W --- Wall
  - WF --- Wire Fence
  - WDF --- Wooden Fence
  - WLF --- Wire Live Fence
  - WMP --- Wire Mesh Fence
  - ZF --- Zinc Fence

Original Drawing Size A3

DEMOCRATIC SOCIALIST REPUBLIC OF SRI LANKA  
MINISTRY OF PORTS AND HIGHWAYS

**Road Development Authority**

ORIONCONSUL Oriental Consultants Co., Ltd.

CEA Consulting Engineers & Architects Associated (Pvt) Ltd.

NO	DATE	DESCRIPTION

PREPARATORY SURVEY ON TRAFFIC IMPROVEMENT PROJECT AROUND NEW KELANI BRIDGE

TRAFFIC IMPROVEMENT PROJECT AROUND 2nd NEW KELANI BRIDGE

DRG. NO: NKB-SP-031

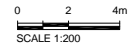

U:\05-NKB PROJECT\03-CAD\01-DWG\NKB-SP-001 TO 099 WITH NEW COORDINATE.DWG., 2013-07-10

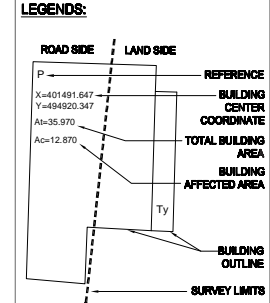
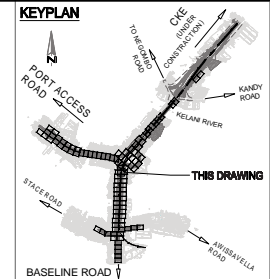
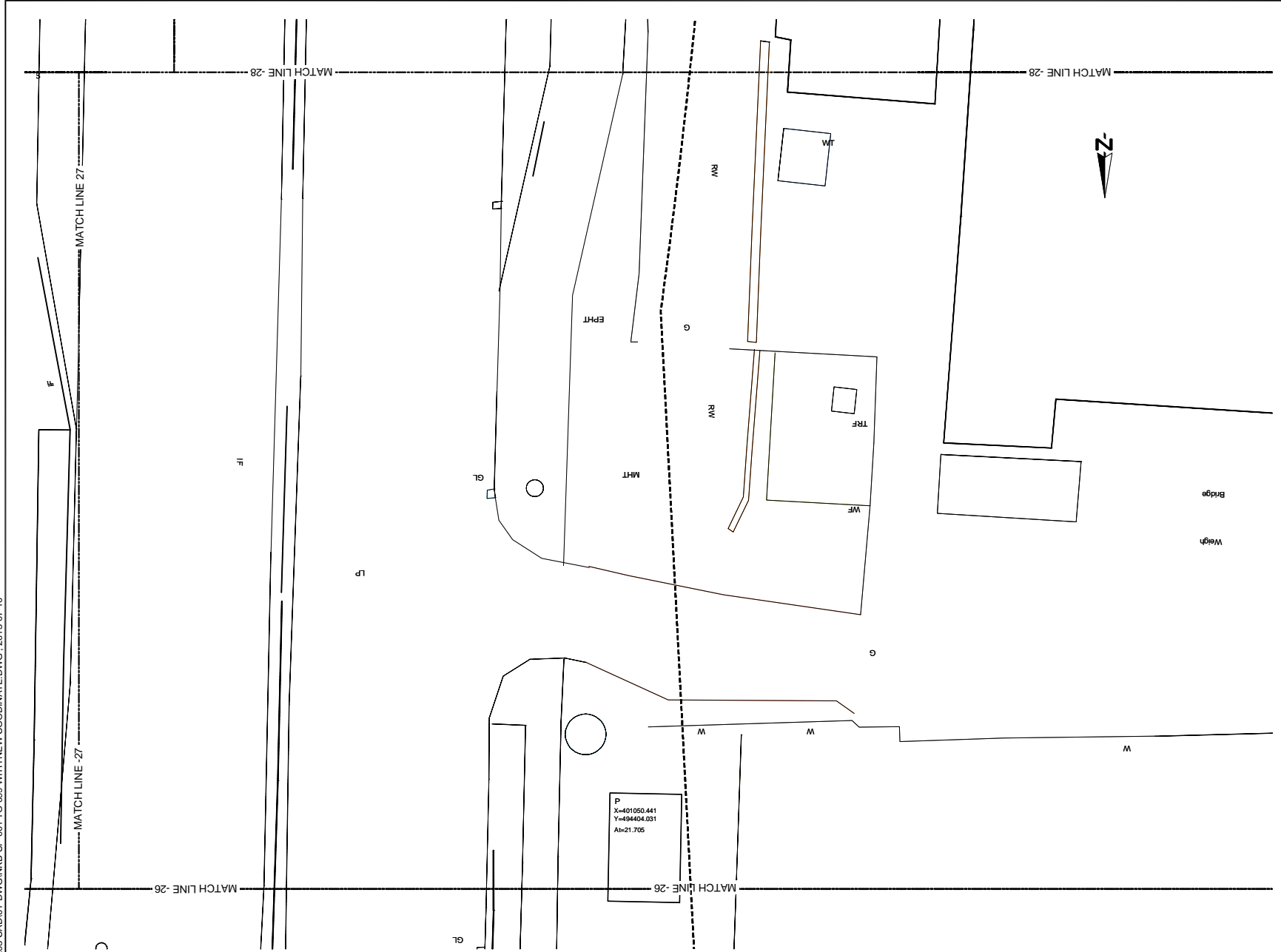

- REFERENCE**
- EP --- Electric Post
  - EPHT --- High Tension Electric Post
  - TP --- Telephone Post
  - CP --- Concrete Post
  - LP --- Lamp Post
  - NB --- Name Board
  - SB --- Sign Board
  - RDA/BS --- RDA (Boundary Stone)
  - TSP --- Traffic Signal Post
  - GS --- Guard Stone
  - GW --- Guard Wall
  - TRF --- Transformer
  - PB --- Pylon Base
  - FH --- Fire Hydrant
  - GB --- Gantry Base
  - BL --- Building Lavatory
  - BS --- Bus Shelter
  - CB --- Concrete Base
  - P --- Permanent Building
  - Ty --- Temporary Building
  - BUC --- Building Under Construction
  - FDN --- Foundation
  - V --- Valve
  - WV --- Water Valve
  - GWMT --- Over Head Water Tank
  - WT --- Water Tank
  - GL --- Gully
  - MH --- Manhole
  - MHT --- Manhole Telecom
  - MHW --- Manhole Water
  - MHS --- Manhole Sewer
  - TCB --- Telecom Cable Box
  - ECB --- Electric Cable Box
  - SPT --- Septic Tank
  - G --- Gate
  - GP --- Gate Post
  - C/L --- Culvert
  - M/D --- Masonry Drain
  - EDn --- Earth Drain
  - BB --- Bank Bottom
  - TB --- Bank Top
  - GBW --- Gabion Wall
  - EF --- Electric Fence
  - ECL --- Electric Cable Line Under Ground
  - ORL --- Oil Pipe Line
  - DF --- Dry Fence
  - IF --- Iron Fence
  - LF --- Live Fence
  - RW --- Retaining Wall
  - K --- Kerb
  - SF --- Stone Fence
  - W --- Wall
  - WF --- Wire Fence
  - WDF --- Wooden Fence
  - WLF --- Wire Live Fence
  - WMP --- Wire Mesh Fence
  - ZF --- Zinc Fence
- 0 2 4m  
SCALE 1:200

Original Drawing Size A3

DEMOCRATIC SOCIALIST REPUBLIC OF SRI LANKA  
MINISTRY OF PORTS AND HIGHWAYS

**Road Development Authority**

Oriental Consultants Co., Ltd.

Consulting Engineers & Architects Associated (Pvt) Ltd.

NO	DATE	DESCRIPTION

**PREPARATORY SURVEY ON TRAFFIC  
IMPROVEMENT PROJECT AROUND NEW KELANI  
BRIDGE**

**TRAFFIC IMPROVEMENT PROJECT  
AROUND 2nd NEW KELANI BRIDGE**

DRG. NO: **NKB-SP-032**

U:\06-NKB PROJECT\03-CAD\01-DWG\NKB-SP-001 TO 099 WITH NEW COORDINATE.DWG., 2013-07-10

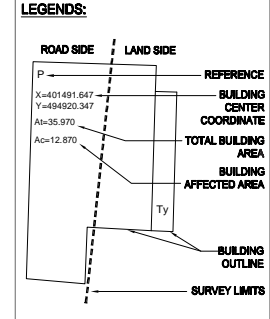
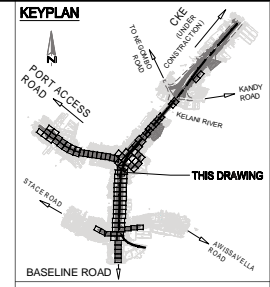
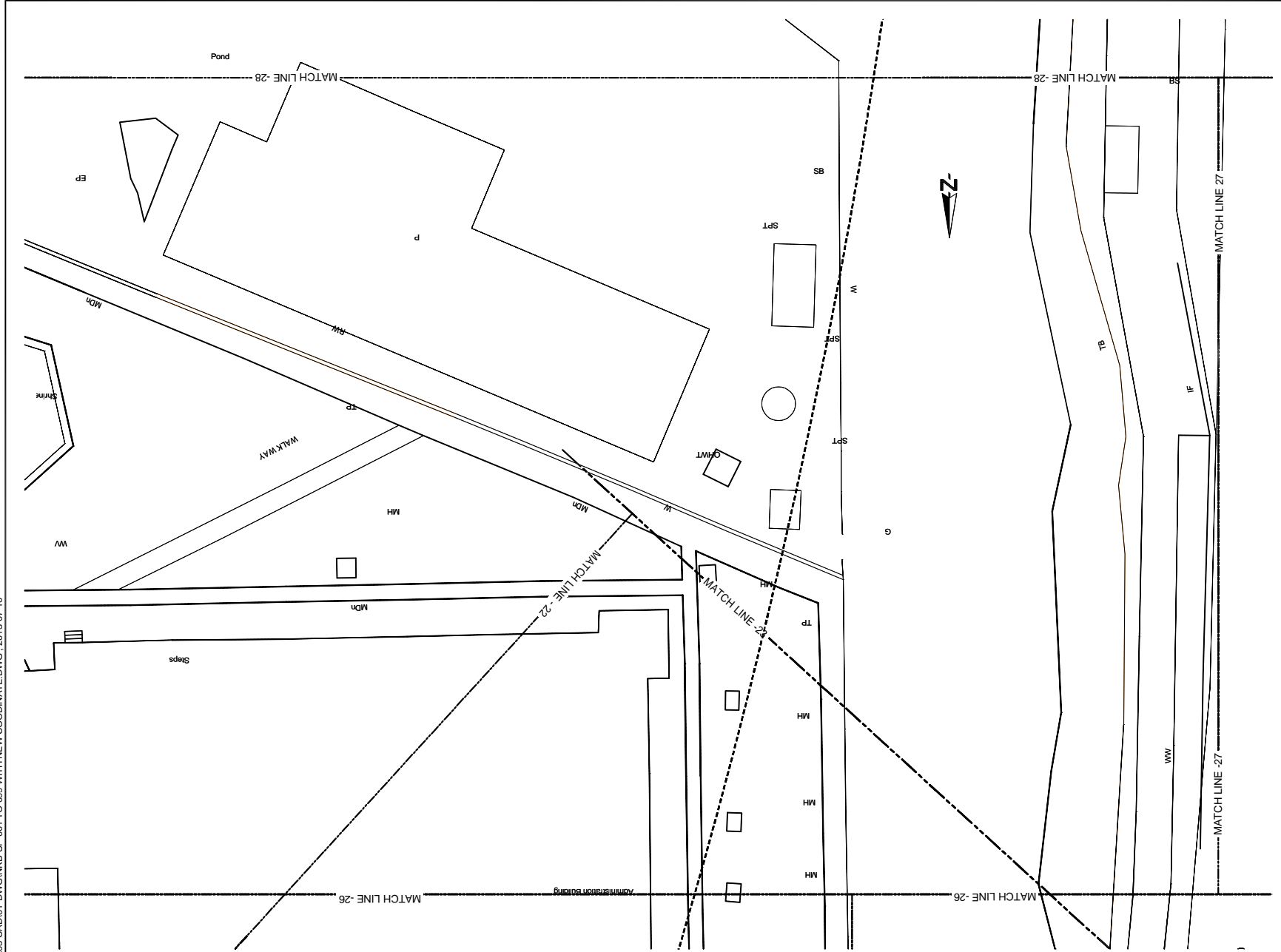

- REFERENCE**
- EP --- Electric Post
  - EPHT --- High Tension Electric Post
  - TP --- Telephone Post
  - CP --- Concrete Post
  - LP --- Lamp Post
  - NB --- Name Board
  - SB --- Sign Board
  - RDBS --- RDA (Boundary Stone)
  - TSP --- Traffic Signal Post
  - GS --- Guard Stone
  - GW --- Guard Wall
  - TRF --- Transformer
  - PB --- Pylon Base
  - FH --- Fire Hydrant
  - GB --- Gantry Base
  - BL --- Building Lavatory
  - BS --- Bus Shelter
  - CB --- Concrete Base
  - P --- Permanent Building
  - Ty --- Temporary Building
  - BUC --- Building Under Construction
  - FDN --- Foundation
  - V --- Valve
  - WV --- Water Valve
  - GWMT --- Over Head Water Tank
  - WT --- Water Tank
  - GL --- Gully
  - MH --- Manhole
  - MHF --- Manhole Telecom
  - MW --- Manhole Water
  - MHS --- Manhole Sewer
  - TCB --- Telecom Cable Box
  - ECB --- Electric Cable Box
  - SPT --- Septic Tank
  - G --- Gate
  - GP --- Gate Post
  - CUL --- Culvert
  - MCh --- Masonry Drain
  - EDn --- Earth Drain
  - BB --- Bank Bottom
  - TB --- Bank Top
  - GBW --- Gabion Wall
  - EF --- Electric Fence
  - ECL --- Electric Cable Line Under Ground
  - OPL --- Oil Pipe Line
  - DF --- Dry Fence
  - IF --- Iron Fence
  - LF --- Live Fence
  - RW --- Retaining Wall
  - K --- Kerb
  - SF --- Stone Fence
  - W --- Wall
  - WF --- Wire Fence
  - WDF --- Wooden Fence
  - WLF --- Wire Live Fence
  - WMF --- Wire Mesh Fence
  - ZF --- Zinc Fence
- 0 2 4m  
SCALE 1:200

Original Drawing Size A3

DEMOCRATIC SOCIALIST REPUBLIC OF SRI LANKA  
MINISTRY OF PORTS AND HIGHWAYS

**Road Development Authority**

Oriental Consultants Co., Ltd.

Consulting Engineers & Architects Associated (Pvt) Ltd.

NO	DATE	DESCRIPTION

PREPARATORY SURVEY ON TRAFFIC IMPROVEMENT PROJECT AROUND NEW KELANI BRIDGE

TRAFFIC IMPROVEMENT PROJECT AROUND 2nd NEW KELANI BRIDGE  
DRG. NO : NKB-SP-033

U:\06-NKB PROJECT\03-CAD\01-DWG\NKB-SP-001 TO 099 WITH NEW COORDINATE.DWG, 2013-07-10

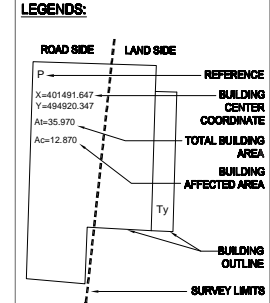
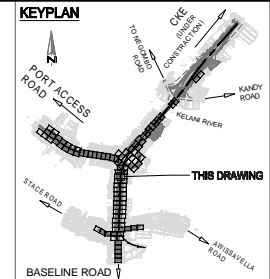

- REFERENCE**
- EP --- Electric Post
  - EPHT --- High Tension Electric Post
  - TP --- Telephone Post
  - CP --- Concrete Post
  - LP --- Lamp Post
  - NB --- Name Board
  - SB --- Sign Board
  - RDBS --- RDA (Boundary Stone)
  - TSP --- Traffic Signal Post
  - GS --- Guard Stone
  - GW --- Guard Wall
  - TRF --- Transformer
  - PB --- Pylon Base
  - FH --- Fire Hydrant
  - GB --- Gantry Base
  - BL --- Building Lavatory
  - BS --- Bus Shelter
  - CB --- Concrete Base
  - P --- Permanent Building
  - Ty --- Temporary Building
  - BUC --- Building Under Construction
  - FDN --- Foundation
  - V --- Valve
  - WV --- Water Valve
  - QWMT --- Over Head Water Tank
  - WT --- Water Tank
  - GL --- Gully
  - MH --- Manhole
  - MHT --- Manhole Telecom
  - MHW --- Manhole Water
  - MHS --- Manhole Sewer
  - TCB --- Telecom Cable Box
  - ECB --- Electric Cable Box
  - SPT --- Septic Tank
  - G --- Gate
  - GP --- Gate Post
  - CUL --- Culvert
  - MCh --- Masonry Drain
  - EDn --- Earth Drain
  - BB --- Bank Bottom
  - TB --- Bank Top
  - GBW --- Gabion Wall
  - EF --- Electric Fence
  - ECL --- Electric Cable Line Under Ground
  - ORL --- Oil Pipe Line
  - DF --- Dry Fence
  - IF --- Iron Fence
  - LF --- Live Fence
  - RW --- Retaining Wall
  - K --- Kerb
  - SF --- Stone Fence
  - W --- Wall
  - WF --- Wire Fence
  - WDF --- Wooden Fence
  - WLF --- Wire Live Fence
  - WMP --- Wire Mesh Fence
  - ZF --- Zinc Fence
- 0 2 4m  
SCALE 1:200

Original Drawing Size A3

**DEMOCRATIC SOCIALIST REPUBLIC OF SRI LANKA**  
MINISTRY OF PORTS AND HIGHWAYS

Road Development Authority

Oriental Consultants Co., Ltd.

Consulting Engineers & Architects Associated (Pvt) Ltd.

NO	DATE	DESCRIPTION

PREPARATORY SURVEY ON TRAFFIC  
IMPROVEMENT PROJECT AROUND NEW KELANI  
BRIDGE

TRAFFIC IMPROVEMENT PROJECT  
AROUND 2nd NEW KELANI BRIDGE

DRG. NO: NKB-SP-034

U:\05-NKB PROJECT\03-CAD\01-DWG\NKB-SP-001 TO 099 WITH NEW COORDINATE.DWG., 2013-07-10

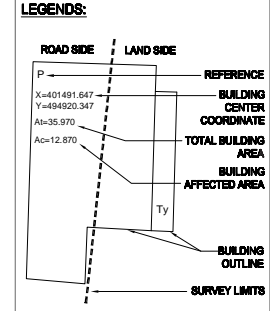
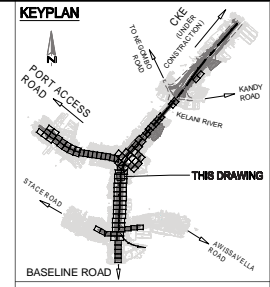
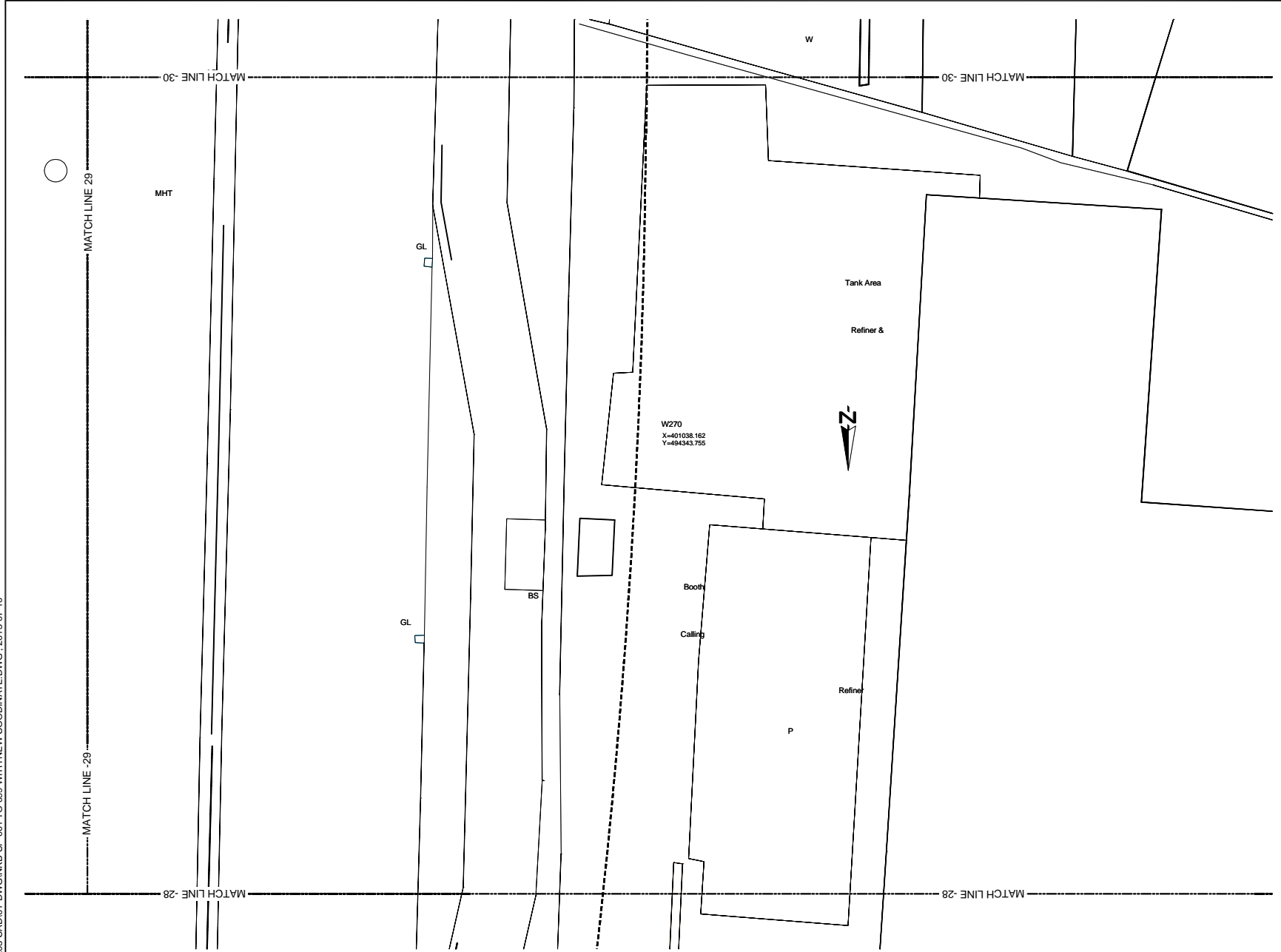

- REFERENCE**
- EP --- Electric Post
  - EPHT --- High Tension Electric Post
  - TP --- Telephone Post
  - CP --- Concrete Post
  - LP --- Lamp Post
  - NB --- Name Board
  - SB --- Sign Board
  - RDMBS --- RDM (Boundary Stone)
  - TSP --- Traffic Signal Post
  - GS --- Guard Stone
  - GW --- Guard Wall
  - TRE --- Transformer
  - PB --- Pylon Base
  - FH --- Fire Hydrant
  - GB --- Gantry Base
  - BL --- Building Lavatory
  - BS --- Bus Shelter
  - CB --- Concrete Base
  - P --- Permanent Building
  - Ty --- Temporary Building
  - BUC --- Building Under Construction
  - FDN --- Foundation
  - V --- Valve
  - WV --- Water Valve
  - GWMT --- Over Head Water Tank
  - WT --- Water Tank
  - GL --- Gully
  - MH --- Manhole
  - MHT --- Manhole Telecom
  - MHW --- Manhole Water
  - MHS --- Manhole Sewer
  - TCB --- Telecom Cable Box
  - ECB --- Electric Cable Box
  - SPT --- Septic Tank
  - G --- Gate
  - GP --- Gate Post
  - CUL --- Culvert
  - MCh --- Masonry Drain
  - EDn --- Earth Drain
  - BB --- Bank Bottom
  - TB --- Bank Top
  - GBW --- Gabion Wall
  - EF --- Electric Fence
  - ECL --- Electric Cable Line Under Ground
  - ORL --- Oil Pipe Line
  - DF --- Dry Fence
  - IF --- Iron Fence
  - LF --- Live Fence
  - RW --- Retaining Wall
  - K --- Kerb
  - SF --- Stone Fence
  - W --- Wall
  - WF --- Wire Fence
  - WDF --- Wooden Fence
  - WLF --- Wire Live Fence
  - WMP --- Wire Mesh Fence
  - ZF --- Zinc Fence
- 0 2 4m  
SCALE 1:200

Original Drawing Size A3

DEMOCRATIC SOCIALIST REPUBLIC OF SRI LANKA  
MINISTRY OF PORTS AND HIGHWAYS

**Road Development Authority**

Oriental Consultants Co., Ltd.

Consulting Engineers & Architects Associated (Pvt) Ltd.

NO	DATE	DESCRIPTION

PREPARATORY SURVEY ON TRAFFIC  
IMPROVEMENT PROJECT AROUND NEW KELANI  
BRIDGE

TRAFFIC IMPROVEMENT PROJECT  
AROUND 2nd NEW KELANI BRIDGE

DRG. NO : **NKB-SP-035**

U:\06-NKB PROJECT\03-CAD\01-DWG\NKB-SP-001 TO 099 WITH NEW COORDINATE.DWG., 2013-07-10

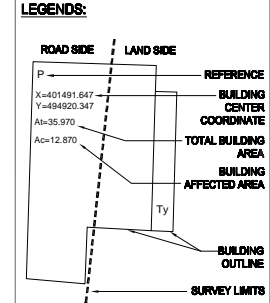
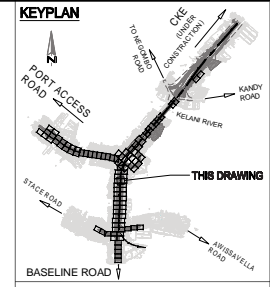
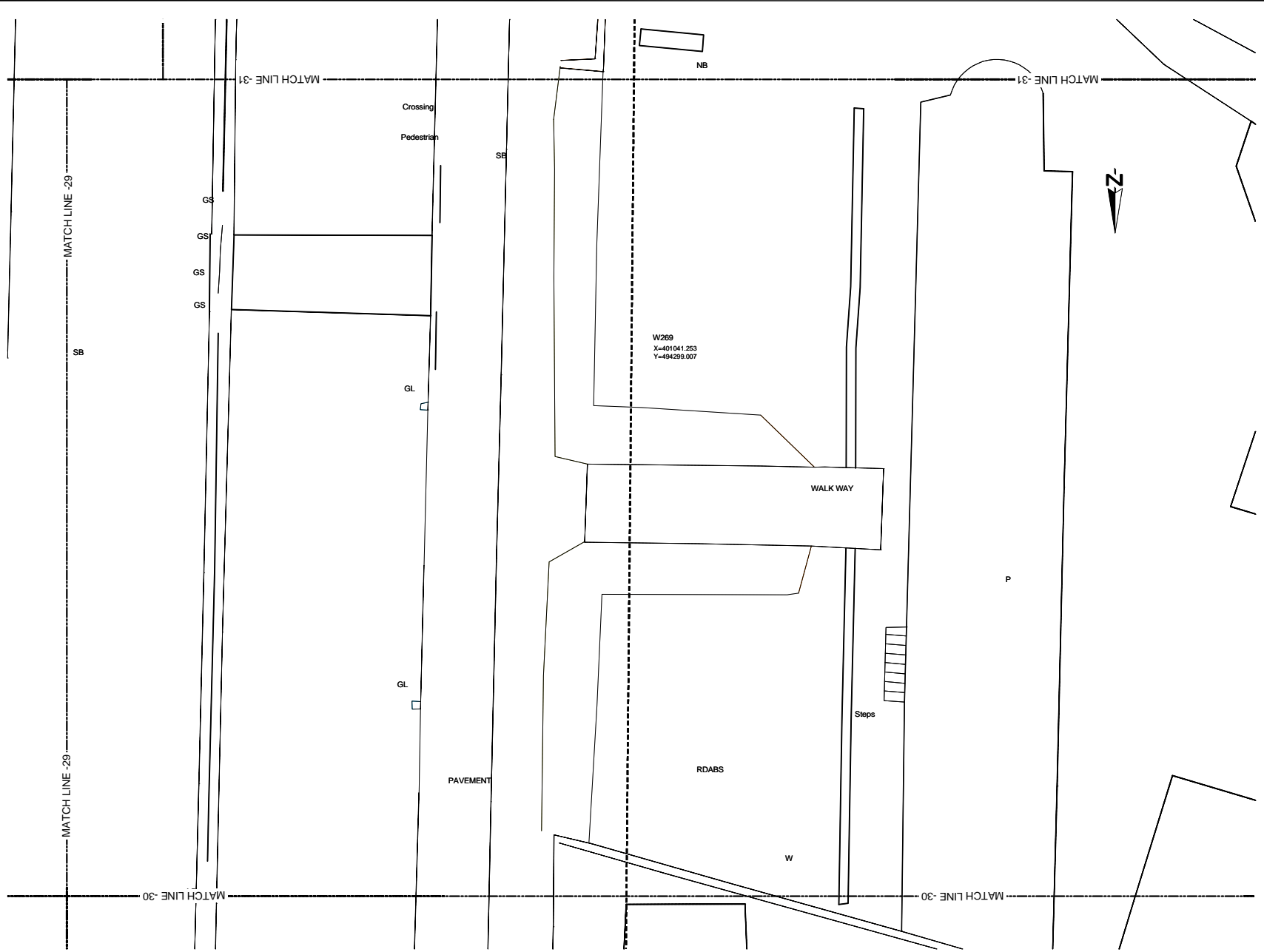

- REFERENCE**
- EP --- Electric Post
  - EPHT --- High Tension Electric Post
  - TP --- Telephone Post
  - CP --- Concrete Post
  - LP --- Lamp Post
  - NB --- Name Board
  - SB --- Sign Board
  - RDABS --- RDA (Boundary Stone)
  - TSP --- Traffic Signal Post
  - GS --- Guard Stone
  - GW --- Guard Wall
  - TRE --- Transformer
  - PB --- Pylon Base
  - FH --- Fire Hydrant
  - GB --- Gantry Base
  - BL --- Building Lavatory
  - BS --- Bus Shelter
  - CB --- Concrete Base
  - P --- Permanent Building
  - Ty --- Temporary Building
  - BUC --- Building Under Construction
  - FDN --- Foundation
  - V --- Valve
  - WV --- Water Valve
  - OWMT --- Over Head Water Tank
  - WT --- Water Tank
  - GL --- Gully
  - MH --- Manhole
  - MHT --- Manhole Telecom
  - MHW --- Manhole Water
  - MHS --- Manhole Sewer
  - TCB --- Telecom Cable Box
  - ECB --- Electric Cable Box
  - SPT --- Septic Tank
  - G --- Gate
  - GP --- Gate Post
  - CUL --- Culvert
  - MCh --- Masonry Drain
  - EDn --- Earth Drain
  - BB --- Bank Bottom
  - TB --- Bank Top
  - GBW --- Gabion Wall
  - EF --- Electric Fence
  - ECL --- Electric Cable Line Under Ground
  - ORL --- Oil Pipe Line
  - DF --- Dry Fence
  - IF --- Iron Fence
  - LF --- Live Fence
  - RW --- Retaining Wall
  - K --- Kerb
  - SF --- Stone Fence
  - W --- Wall
  - WF --- Wire Fence
  - WDF --- Wooden Fence
  - WLF --- Wire Live Fence
  - WMP --- Wire Mesh Fence
  - ZF --- Zinc Fence
- 0 2 4m  
SCALE 1:200

Original Drawing Size A3

DEMOCRATIC SOCIALIST REPUBLIC OF SRI LANKA  
MINISTRY OF PORTS AND HIGHWAYS

**Road Development Authority**

Oriental Consultants Co., Ltd.

Consulting Engineers & Architects Associated (Pvt) Ltd.

NO	DATE	DESCRIPTION

**PREPARATORY SURVEY ON TRAFFIC  
IMPROVEMENT PROJECT AROUND NEW KELANI  
BRIDGE**

**TRAFFIC IMPROVEMENT PROJECT  
AROUND 2nd NEW KELANI BRIDGE**

DRG. NO: **NKB-SP-036**



U:\06-NKB PROJECT\03-CAD\01-DWG\NKB-SP-001 TO 099 WITH NEW COORDINATE.DWG\_2013-07-10

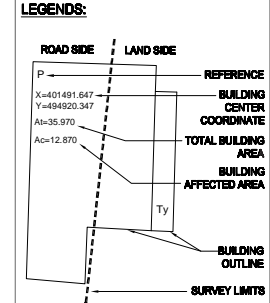
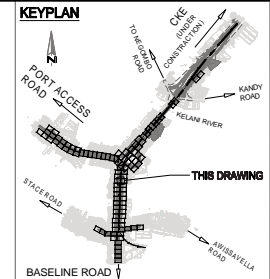
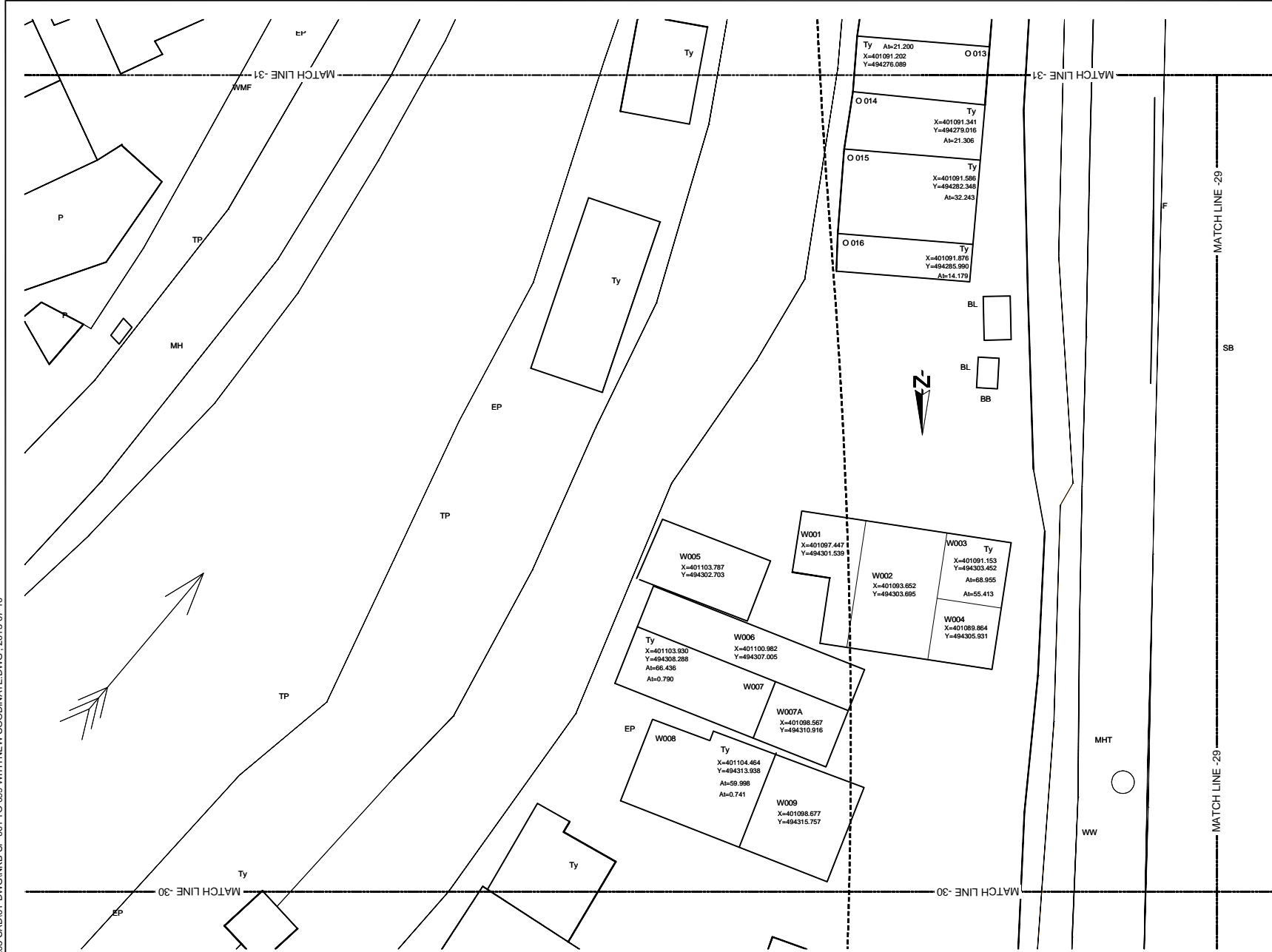

- REFERENCE**
- EP --- Electric Post
  - EPHT --- High Tension Electric Post
  - TP --- Telephone Post
  - CP --- Concrete Post
  - LP --- Lamp Post
  - NB --- Name Board
  - SB --- Sign Board
  - RDA(S) --- RDA (Boundary Stone)
  - TSP --- Traffic Signal Post
  - GS --- Guard Stone
  - GW --- Guard Wall
  - TRE --- Transformer
  - PB --- Pylon Base
  - FH --- Fire Hydrant
  - GB --- Gantry Base
  - BL --- Building Lavatory
  - BS --- Bus Shelter
  - CB --- Concrete Base
  - P --- Permanent Building
  - Ty --- Temporary Building
  - BUC --- Building Under Construction
  - FDN --- Foundation
  - V --- Valve
  - WW --- Water Valve
  - GWMT --- Over Head Water Tank
  - WT --- Water Tank
  - GL --- Gully
  - MH --- Manhole
  - MHT --- Manhole Telecom
  - M/W --- Manhole Water
  - MHS --- Manhole Sewer
  - TCB --- Telecom Cable Box
  - ECB --- Electric Cable Box
  - SPT --- Septic Tank
  - G --- Gate
  - GP --- Gate Post
  - C/L --- Culvert
  - MCh --- Masonry Drain
  - EDn --- Earth Drain
  - BB --- Bank Bottom
  - TB --- Bank Top
  - GBW --- Gabion Wall
  - EF --- Electric Fence
  - ECL --- Electric Cable Line Under Ground
  - ORL --- Oil Pipe Line
  - DF --- Dry Fence
  - IF --- Iron Fence
  - LF --- Live Fence
  - RW --- Retaining Wall
  - K --- Kerb
  - SF --- Stone Fence
  - W --- Wall
  - WF --- Wire Fence
  - WDF --- Wooden Fence
  - WLF --- Wire Live Fence
  - WMF --- Wire Mesh Fence
  - ZF --- Zinc Fence

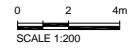

Original Drawing Size A3

DEMOCRATIC SOCIALIST REPUBLIC OF SRI LANKA  
MINISTRY OF PORTS AND HIGHWAYS

**Road Development Authority**

ORICONSLU Oriental Consultants Co., Ltd.

CEA Consulting Engineers & Architects Associated (Pvt) Ltd.

NO	DATE	DESCRIPTION

PREPARATORY SURVEY ON TRAFFIC IMPROVEMENT PROJECT AROUND NEW KELANI BRIDGE

TRAFFIC IMPROVEMENT PROJECT AROUND 2nd NEW KELANI BRIDGE

DRG. NO: **NKB-SP-037**

U:\06-NKB PROJECT\03-CAD\01-DWG\NKB-SP-001 TO 099 WITH NEW COORDINATE.DWG, 2013-07-10

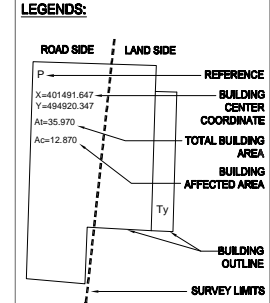
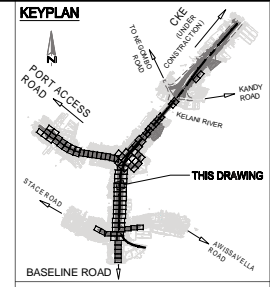
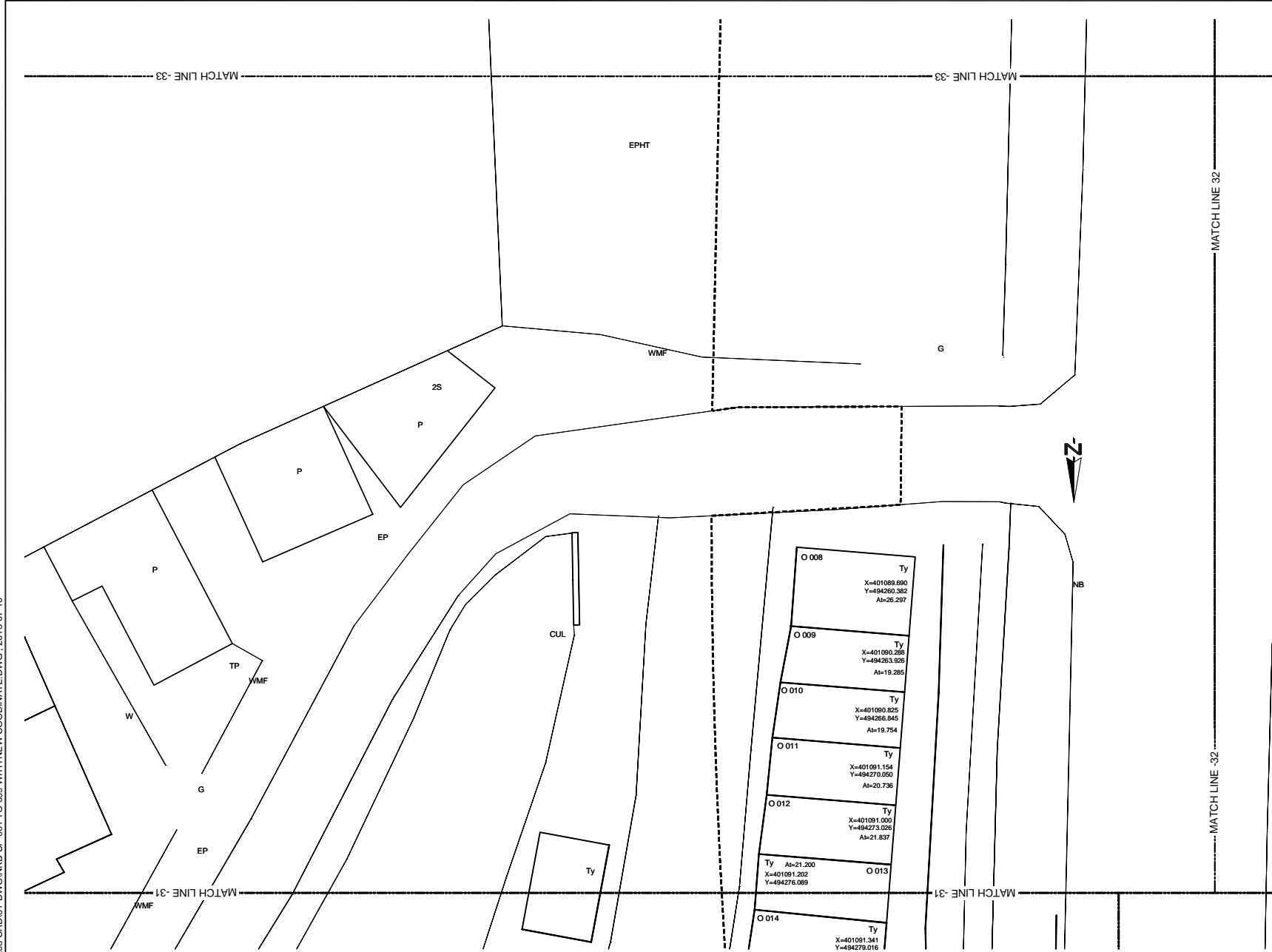

- REFERENCE**
- EP --- Electric Post
  - EPHT --- High Tension Electric Post
  - TP --- Telephone Post
  - CP --- Concrete Post
  - LP --- Lamp Post
  - NB --- Name Board
  - SB --- Sign Board
  - RDMBS --- RDA (Boundary Stone)
  - TSP --- Traffic Signal Post
  - GS --- Guard Stone
  - GW --- Guard Wall
  - TRF --- Transformer
  - PB --- Pylon Base
  - FH --- Fire Hydrant
  - GB --- Gantry Base
  - BL --- Building Lavatory
  - BS --- Bus Shelter
  - CB --- Concrete Base
  - P --- Permanent Building
  - Ty --- Temporary Building
  - BUC --- Building Under Construction
  - FDN --- Foundation
  - V --- Valve
  - WV --- Water Valve
  - QWMT --- Over Head Water Tank
  - WT --- Water Tank
  - GL --- Gully
  - MH --- Manhole
  - MHT --- Manhole Telecom
  - MHW --- Manhole Water
  - MHS --- Manhole Sewer
  - TCB --- Telecom Cable Box
  - ECB --- Electric Cable Box
  - SPT --- Septic Tank
  - G --- Gate
  - GP --- Gate Post
  - CUL --- Culvert
  - MCh --- Masonry Drain
  - EDn --- Earth Drain
  - BB --- Bank Bottom
  - TB --- Bank Top
  - GBW --- Gabion Wall
  - EF --- Electric Fence
  - ECL --- Electric Cable Line Under Ground
  - ORL --- Oil Pipe Line
  - DF --- Dry Fence
  - IF --- Iron Fence
  - LF --- Live Fence
  - RW --- Retaining Wall
  - K --- Kerb
  - SF --- Stone Fence
  - W --- Wall
  - WF --- Wire Fence
  - WVF --- Wooden Fence
  - WLF --- Wire Live Fence
  - WMP --- Wire Mesh Fence
  - ZF --- Zinc Fence

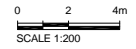

Original Drawing Size A3

DEMOCRATIC SOCIALIST REPUBLIC OF SRI LANKA  
MINISTRY OF PORTS AND HIGHWAYS

**Road Development Authority**

Oriental Consultants Co., Ltd.

Consulting Engineers & Architects Associated (Pvt) Ltd.

NO	DATE	DESCRIPTION

**PREPARATORY SURVEY ON TRAFFIC IMPROVEMENT PROJECT AROUND NEW KELANI BRIDGE**

**TRAFFIC IMPROVEMENT PROJECT AROUND 2nd NEW KELANI BRIDGE**

DRG. NO: NKB-SP-038

U:\06-NKB PROJECT\03-CAD\01-DWG\NKB-SP-001 TO 099 WITH NEW COORDINATE.DWG - 2013-07-10

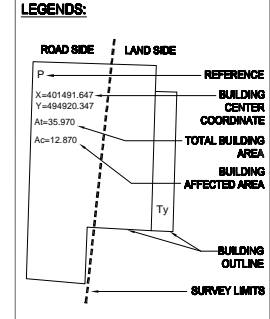
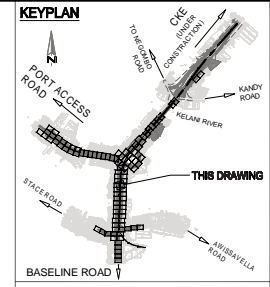
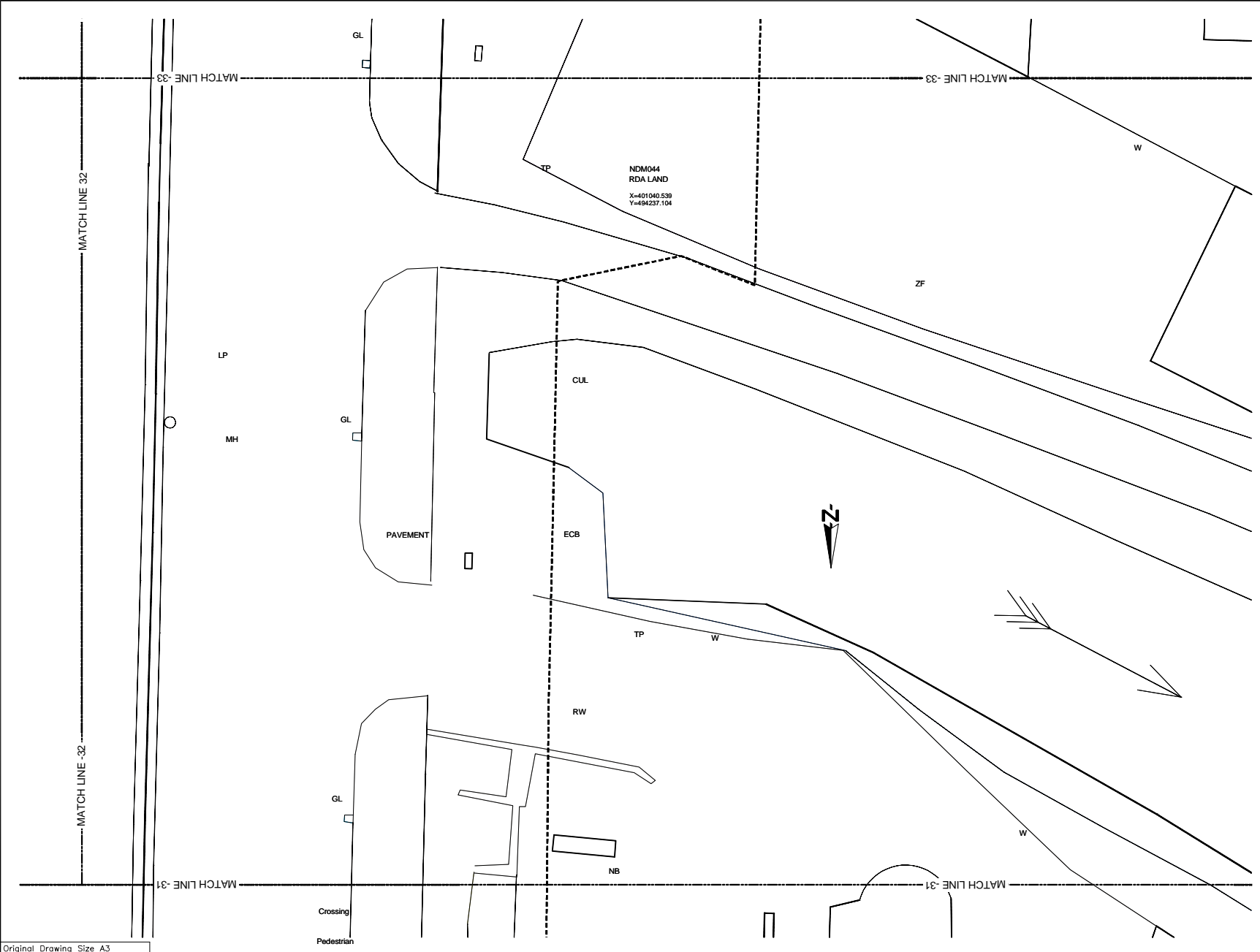

- REFERENCE**
- EP --- Electric Post
  - EPHT --- High Tension Electric Post
  - TP --- Telephone Post
  - CP --- Concrete Post
  - LP --- Lamp Post
  - NB --- Name Board
  - SB --- Sign Board
  - RDA(S) --- RDA (Boundary Stone)
  - TSP --- Traffic Signal Post
  - GS --- Guard Stone
  - GW --- Guard Wall
  - TRE --- Transformer
  - PB --- Pylon Base
  - FH --- Fire Hydrant
  - GB --- Gantry Base
  - BL --- Building Lavatory
  - BS --- Bus Shelter
  - CB --- Concrete Base
  - P --- Permanent Building
  - Ty --- Temporary Building
  - BUC --- Building Under Construction
  - FDN --- Foundation
  - V --- Valve
  - WV --- Water Valve
  - OWMT --- Over Head Water Tank
  - WT --- Water Tank
  - GL --- Gully
  - MH --- Manhole
  - MHT --- Manhole Telecom
  - MHW --- Manhole Water
  - MHS --- Manhole Sewer
  - TCB --- Telecom Cable Box
  - ECB --- Electric Cable Box
  - SPT --- Septic Tank
  - G --- Gate
  - GP --- Gate Post
  - CUL --- Culvert
  - MCh --- Masonry Drain
  - EDn --- Earth Drain
  - BB --- Bank Bottom
  - TB --- Bank Top
  - GBW --- Gabion Wall
  - EF --- Electric Fence
  - ECL --- Electric Cable Line Under Ground
  - ORL --- Oil Pipe Line
  - DF --- Dry Fence
  - IF --- Iron Fence
  - LF --- Live Fence
  - RW --- Retaining Wall
  - K --- Kerb
  - SF --- Stone Fence
  - W --- Wall
  - WF --- Wire Fence
  - WDF --- Wooden Fence
  - WLF --- Wire Live Fence
  - WMP --- Wire Mesh Fence
  - ZF --- Zinc Fence
- 0 2 4m  
SCALE 1:200

Original Drawing Size A3

DEMOCRATIC SOCIALIST REPUBLIC OF SRI LANKA  
MINISTRY OF PORTS AND HIGHWAYS

**Road Development Authority**

ORICONSLU Oriental Consultants Co., Ltd.

CEA Consulting Engineers & Architects Associated (Pvt) Ltd.

NO	DATE	DESCRIPTION

**PREPARATORY SURVEY ON TRAFFIC  
IMPROVEMENT PROJECT AROUND NEW KELANI  
BRIDGE**

**TRAFFIC IMPROVEMENT PROJECT  
AROUND 2nd NEW KELANI BRIDGE**

DRG. NO: **NKB-SP-039**

U:\05-NKB PROJECT\03-CAD\01-DWG\NKB-SP-001 TO 099 WITH NEW COORDINATE.DWG - 2013-07-10

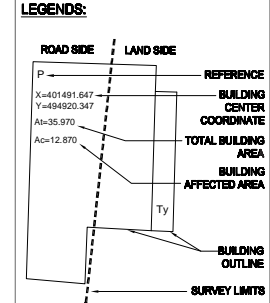
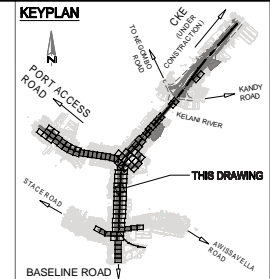
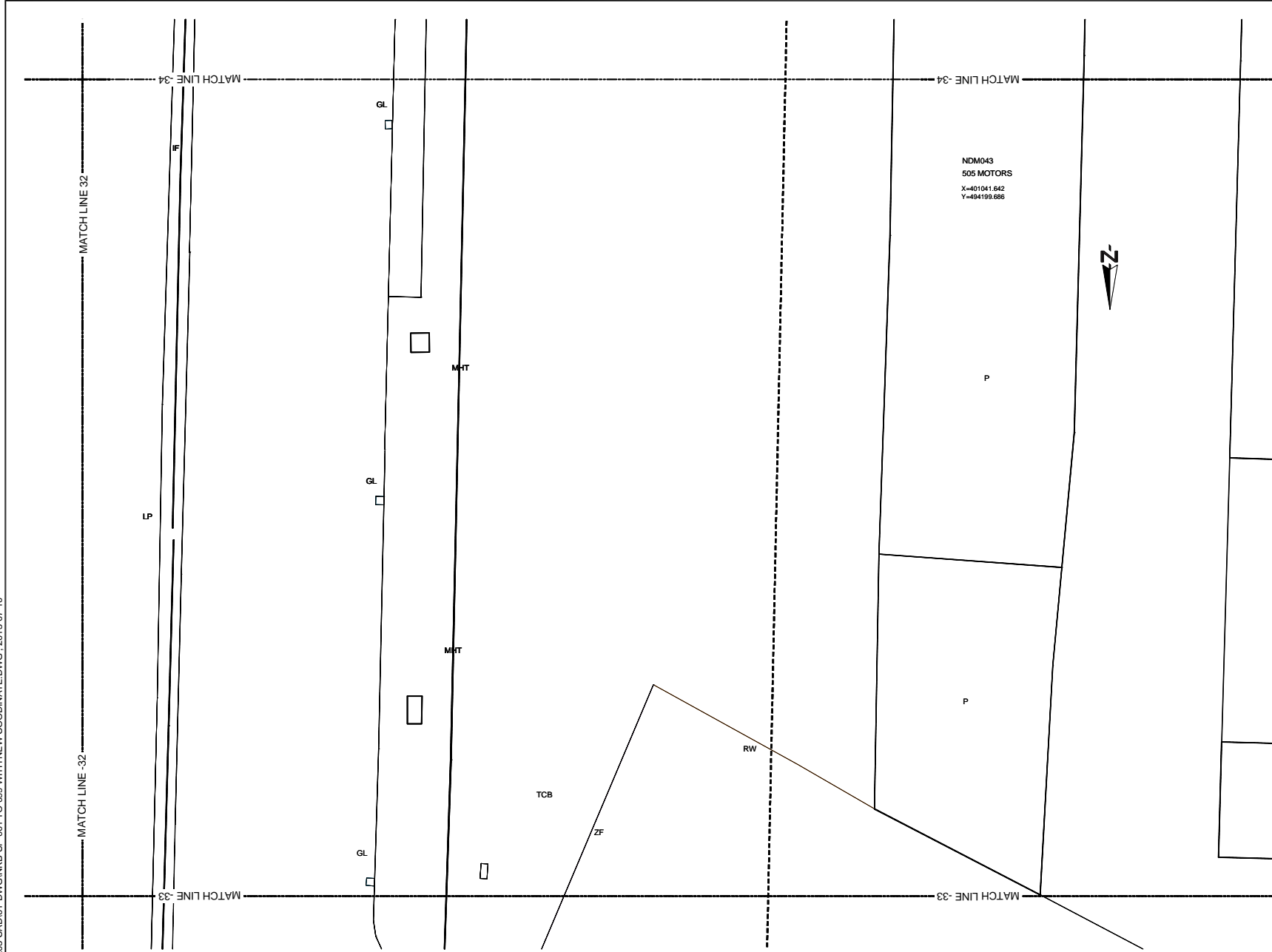

- REFERENCE**
- EP --- Electric Post
  - EPHT --- High Tension Electric Post
  - TP --- Telephone Post
  - CP --- Concrete Post
  - LP --- Lamp Post
  - NB --- Name Board
  - SB --- Sign Board
  - RDMBS --- RDA (Boundary Stone)
  - TSP --- Traffic Signal Post
  - GS --- Guard Stone
  - GW --- Guard Wall
  - TRF --- Transformer
  - PB --- Pylon Base
  - FH --- Fire Hydrant
  - GB --- Gantry Base
  - BL --- Building Lavatory
  - BS --- Bus Shelter
  - CB --- Concrete Base
  - P --- Permanent Building
  - Ty --- Temporary Building
  - BUC --- Building Under Construction
  - FDN --- Foundation
  - V --- Valve
  - WV --- Water Valve
  - OWWT --- Over Head Water Tank
  - WT --- Water Tank
  - GL --- Gully
  - MH --- Manhole
  - MHT --- Manhole Telecom
  - MHW --- Manhole Water
  - MHS --- Manhole Sewer
  - TCB --- Telecom Cable Box
  - ECB --- Electric Cable Box
  - SPT --- Septic Tank
  - G --- Gate
  - GP --- Gate Post
  - C/L --- Culvert
  - MCh --- Masonry Drain
  - EDn --- Earth Drain
  - BB --- Bank Bottom
  - TB --- Bank Top
  - GBW --- Gabion Wall
  - EF --- Electric Fence
  - ECL --- Electric Cable Line Under Ground
  - ORL --- Oil Pipe Line
  - DF --- Dry Fence
  - IF --- Iron Fence
  - LF --- Live Fence
  - RW --- Retaining Wall
  - K --- Kerb
  - SF --- Stone Fence
  - W --- Wall
  - WF --- Wire Fence
  - WDF --- Wooden Fence
  - WLF --- Wire Live Fence
  - WMP --- Wire Mesh Fence
  - ZF --- Zinc Fence

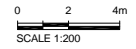

Original Drawing Size A3

DEMOCRATIC SOCIALIST REPUBLIC OF SRI LANKA  
MINISTRY OF PORTS AND HIGHWAYS

**Road Development Authority**

Oriental Consultants Co., Ltd.

Consulting Engineers & Architects Associated (Pvt) Ltd.

NO	DATE	DESCRIPTION

**PREPARATORY SURVEY ON TRAFFIC  
IMPROVEMENT PROJECT AROUND NEW KELANI  
BRIDGE**

**TRAFFIC IMPROVEMENT PROJECT  
AROUND 2nd NEW KELANI BRIDGE**

DRG. NO : **NKB-SP-040**

U:\06-NKB PROJECT\03-CAD\01-DWG\NKB-SP-001 TO 099 WITH NEW COORDINATE.DWG., 2013-07-10

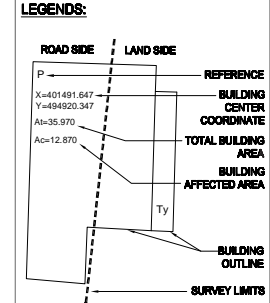
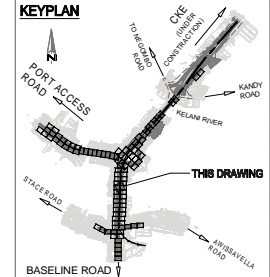
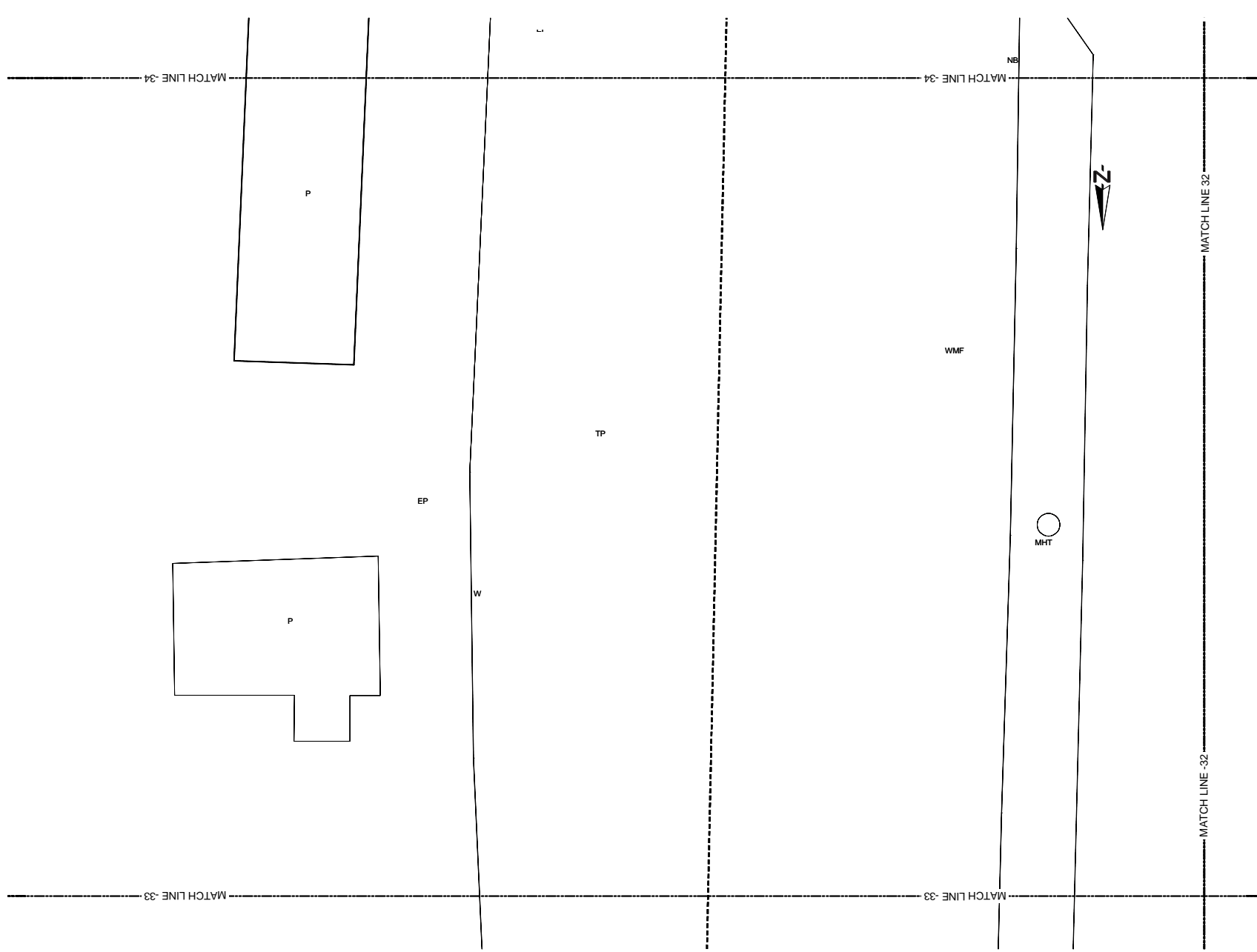

- REFERENCE**
- EP --- Electric Post
  - EPHT --- High Tension Electric Post
  - TP --- Telephone Post
  - CP --- Concrete Post
  - LP --- Lamp Post
  - NB --- Name Board
  - SB --- Sign Board
  - RDMBS --- RDM (Boundary Stone)
  - TSP --- Traffic Signal Post
  - GS --- Guard Stone
  - GW --- Guard Wall
  - TRE --- Transformer
  - PB --- Pylon Base
  - FH --- Fire Hydrant
  - GB --- Gantry Base
  - BL --- Building Lavatory
  - BS --- Bus Shelter
  - CB --- Concrete Base
  - P --- Permanent Building
  - Ty --- Temporary Building
  - BUC --- Building Under Construction
  - FDN --- Foundation
  - V --- Valve
  - WV --- Water Valve
  - GWMT --- Over Head Water Tank
  - WT --- Water Tank
  - GL --- Gully
  - MH --- Manhole
  - MHT --- Manhole Telecom
  - MHW --- Manhole Water
  - MHS --- Manhole Sewer
  - TCB --- Telecom Cable Box
  - ECB --- Electric Cable Box
  - SPT --- Septic Tank
  - G --- Gate
  - GP --- Gate Post
  - CUL --- Culvert
  - MCh --- Masonry Drain
  - EDn --- Earth Drain
  - BB --- Bank Bottom
  - TB --- Bank Top
  - GBW --- Gabion Wall
  - EF --- Electric Fence
  - ECL --- Electric Cable Line Under Ground
  - ORL --- Oil Pipe Line
  - DF --- Dry Fence
  - IF --- Iron Fence
  - LF --- Live Fence
  - RW --- Retaining Wall
  - K --- Kerb
  - SF --- Stone Fence
  - W --- Wall
  - WF --- Wire Fence
  - WDF --- Wooden Fence
  - WLF --- Wire Live Fence
  - WMF --- Wire Mesh Fence
  - ZF --- Zinc Fence

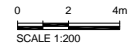

Original Drawing Size A3

DEMOCRATIC SOCIALIST REPUBLIC OF SRI LANKA  
MINISTRY OF PORTS AND HIGHWAYS

**Road Development Authority**

Oriental Consultants Co., Ltd.

CEA Consulting Engineers & Architects Associated (Pvt) Ltd.

NO	DATE	DESCRIPTION

**PREPARATORY SURVEY ON TRAFFIC IMPROVEMENT PROJECT AROUND NEW KELANI BRIDGE**

**TRAFFIC IMPROVEMENT PROJECT AROUND 2nd NEW KELANI BRIDGE**

DRG. NO: **NKB-SP-041**



U:\06-NKB PROJECT\03-CAD\01-DWG\NKB-SP-001 TO 099 WITH NEW COORDINATE.DWG - 2013-07-10

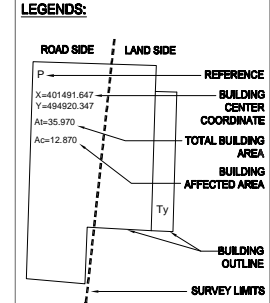
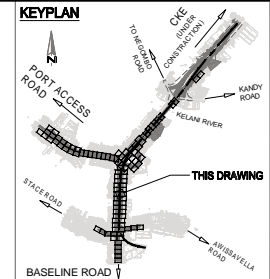
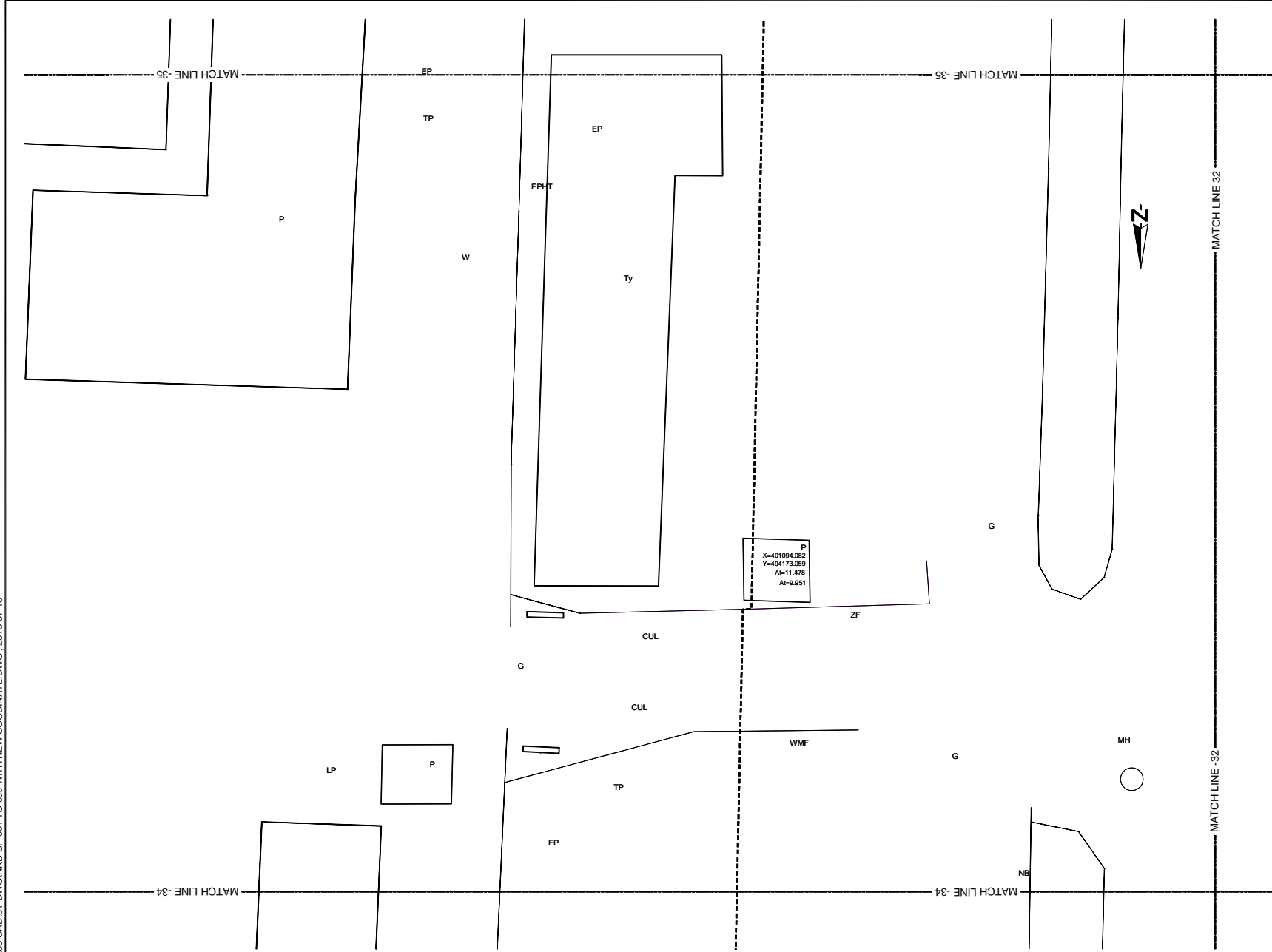

- REFERENCE**
- EP --- Electric Post
  - EPHT --- High Tension Electric Post
  - TP --- Telephone Post
  - CP --- Concrete Post
  - LP --- Lamp Post
  - NB --- Name Board
  - SB --- Sign Board
  - RDMBS --- RDA (Boundary Stone)
  - TSP --- Traffic Signal Post
  - GS --- Guard Stone
  - GW --- Guard Wall
  - TRF --- Transformer
  - PB --- Pylon Base
  - FH --- Fire Hydrant
  - GB --- Gantry Base
  - BL --- Building Lavatory
  - BS --- Bus Shelter
  - CB --- Concrete Base
  - P --- Permanent Building
  - Ty --- Temporary Building
  - BUC --- Building Under Construction
  - FDN --- Foundation
  - V --- Valve
  - WV --- Water Valve
  - GWMT --- Over Head Water Tank
  - WT --- Water Tank
  - GL --- Gully
  - MH --- Manhole
  - MHT --- Manhole Telecom
  - MHW --- Manhole Water
  - MHS --- Manhole Sewer
  - TCB --- Telecom Cable Box
  - ECB --- Electric Cable Box
  - SPT --- Septic Tank
  - G --- Gate
  - GP --- Gate Post
  - CUL --- Culvert
  - MCh --- Masonry Drain
  - EDn --- Earth Drain
  - BB --- Bank Bottom
  - TB --- Bank Top
  - GBW --- Gabion Wall
  - EF --- Electric Fence
  - ECL --- Electric Cable Line Under Ground
  - ORL --- Oil Pipe Line
  - DF --- Dry Fence
  - IF --- Iron Fence
  - LF --- Live Fence
  - RW --- Retaining Wall
  - K --- Kerb
  - SF --- Stone Fence
  - W --- Wall
  - WF --- Wire Fence
  - WDF --- Wooden Fence
  - WLF --- Wire Live Fence
  - WMF --- Wire Mesh Fence
  - ZF --- Zinc Fence
- 0 2 4m  
SCALE 1:200

Original Drawing Size A3

DEMOCRATIC SOCIALIST REPUBLIC OF SRI LANKA  
MINISTRY OF PORTS AND HIGHWAYS

**Road Development Authority**

Oriental Consultants Co., Ltd.

Consulting Engineers & Architects Associated (Pvt) Ltd.

NO	DATE	DESCRIPTION

PREPARATORY SURVEY ON TRAFFIC IMPROVEMENT PROJECT AROUND NEW KELANI BRIDGE

TRAFFIC IMPROVEMENT PROJECT AROUND 2nd NEW KELANI BRIDGE  
DRG. NO: NKB-SP-043

U:\06-NKB PROJECT\03-CAD\01-DWG\NKB-SP-001 TO 099 WITH NEW COORDINATE.DWG, 2013-07-10

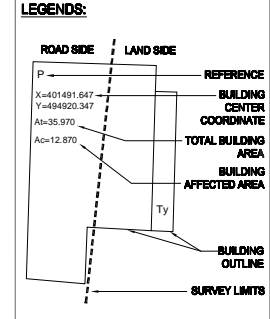
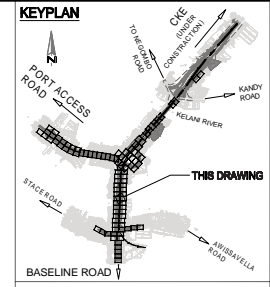
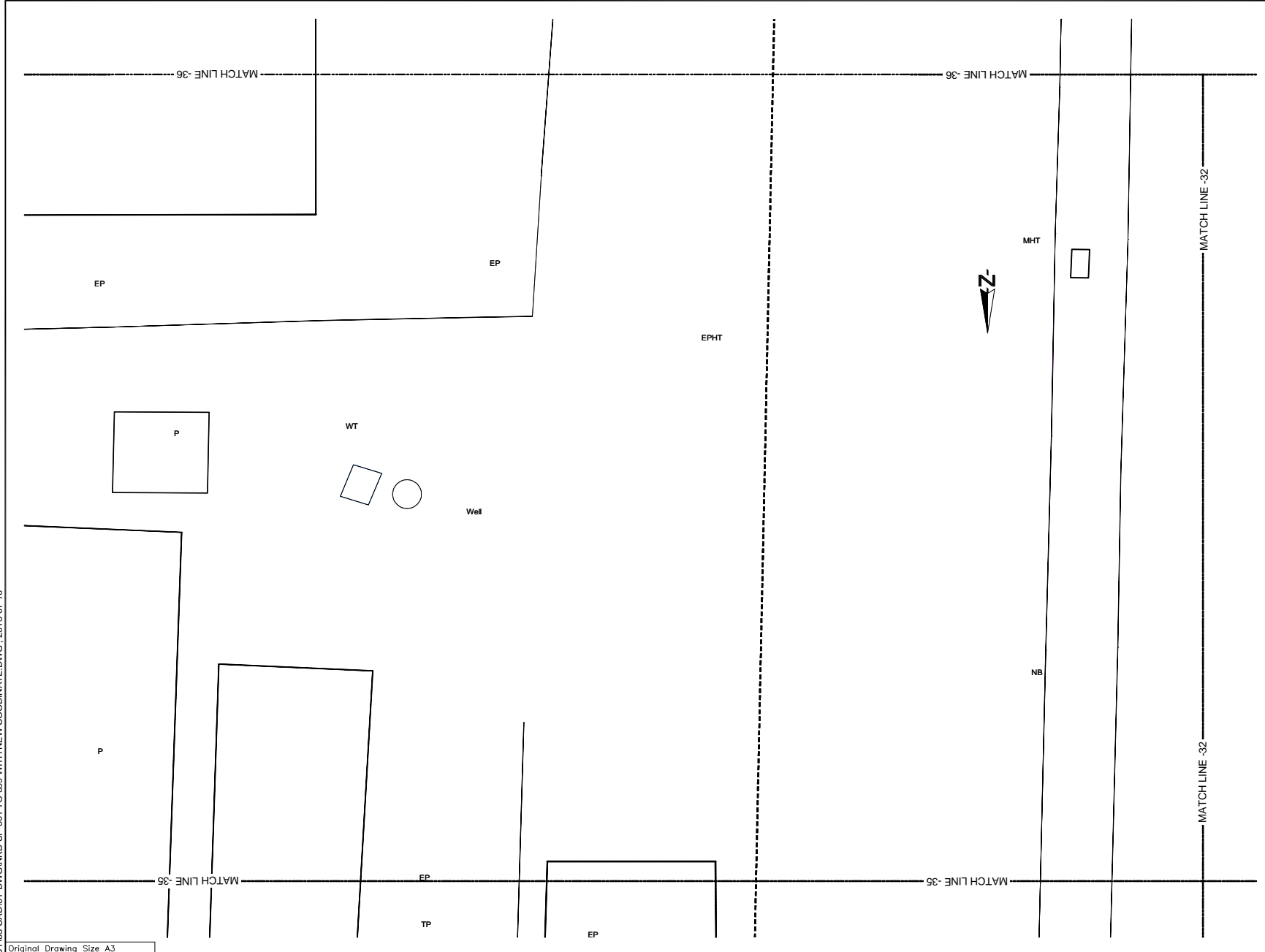

- REFERENCE**
- EP --- Electric Post
  - EPHT --- High Tension Electric Post
  - TP --- Telephone Post
  - CP --- Concrete Post
  - LP --- Lamp Post
  - NB --- Name Board
  - SB --- Sign Board
  - RDMS --- RDA (Boundary Stone)
  - TSP --- Traffic Signal Post
  - GS --- Guard Stone
  - GW --- Guard Wall
  - TRE --- Transformer
  - PB --- Pylon Base
  - FH --- Fire Hydrant
  - GB --- Gantry Base
  - BL --- Building Lavatory
  - BS --- Bus Shelter
  - CB --- Concrete Base
  - P --- Permanent Building
  - Ty --- Temporary Building
  - BUC --- Building Under Construction
  - FDN --- Foundation
  - V --- Valve
  - WV --- Water Valve
  - OWMT --- Over Head Water Tank
  - WT --- Water Tank
  - GL --- Gully
  - MH --- Manhole
  - MHT --- Manhole Telecom
  - MHW --- Manhole Water
  - MHS --- Manhole Sewer
  - TCB --- Telecom Cable Box
  - ECB --- Electric Cable Box
  - SPT --- Septic Tank
  - G --- Gate
  - GP --- Gate Post
  - CUL --- Culvert
  - MCh --- Masonry Drain
  - EDn --- Earth Drain
  - BB --- Bank Bottom
  - TB --- Bank Top
  - GBW --- Gabion Wall
  - EF --- Electric Fence
  - ECL --- Electric Cable Line Under Ground
  - ORL --- Oil Pipe Line
  - DF --- Dry Fence
  - IF --- Iron Fence
  - LF --- Live Fence
  - RW --- Retaining Wall
  - K --- Kerb
  - SF --- Stone Fence
  - W --- Wall
  - WF --- Wire Fence
  - WDF --- Wooden Fence
  - WLF --- Wire Live Fence
  - WMP --- Wire Mesh Fence
  - ZF --- Zinc Fence
- 0 2 4m  
SCALE 1:200

Original Drawing Size A3

DEMOCRATIC SOCIALIST REPUBLIC OF SRI LANKA  
MINISTRY OF PORTS AND HIGHWAYS

**Road Development Authority**

Oriental Consultants Co., Ltd.

Consulting Engineers & Architects Associated (Pvt) Ltd.

NO	DATE	DESCRIPTION

PREPARATORY SURVEY ON TRAFFIC IMPROVEMENT PROJECT AROUND NEW KELANI BRIDGE

TRAFFIC IMPROVEMENT PROJECT AROUND 2nd NEW KELANI BRIDGE  
DRG. NO: NKB-SP-044



U:\06-NKB PROJECT\03-CAD\01-DWG\NKB-SP-001 TO 099 WITH NEW COORDINATE.DWG\_2013-07-10

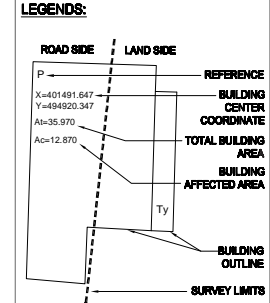
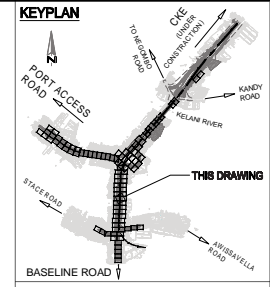
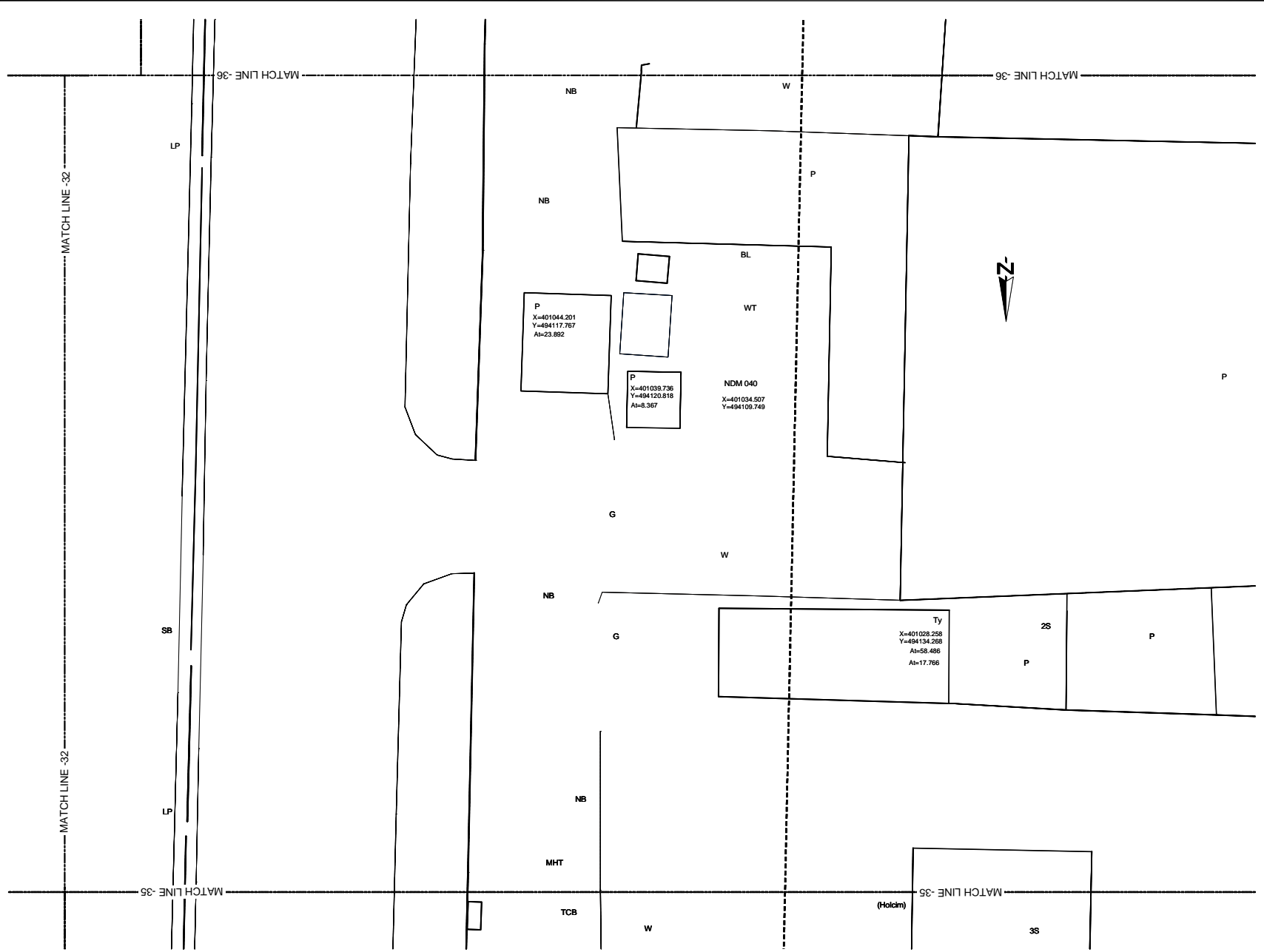

- REFERENCE**
- EP --- Electric Post
  - EPHT --- High Tension Electric Post
  - TP --- Telephone Post
  - CP --- Concrete Post
  - LP --- Lamp Post
  - NB --- Name Board
  - SB --- Sign Board
  - RDMBS --- RDA (Boundary Stone)
  - TSP --- Traffic Signal Post
  - GS --- Guard Stone
  - GW --- Guard Wall
  - TRE --- Transformer
  - PB --- Pylon Base
  - FH --- Fire Hydrant
  - GB --- Gantry Base
  - BL --- Building Lavatory
  - BS --- Bus Shelter
  - CB --- Concrete Base
  - P --- Permanent Building
  - Ty --- Temporary Building
  - BUC --- Building Under Construction
  - FDN --- Foundation
  - V --- Valve
  - WV --- Water Valve
  - GWMT --- Over Head Water Tank
  - WT --- Water Tank
  - GL --- Gully
  - MH --- Manhole
  - MHT --- Manhole Telecom
  - MHW --- Manhole Water
  - MHS --- Manhole Sewer
  - TCB --- Telecom Cable Box
  - ECB --- Electric Cable Box
  - SPT --- Septic Tank
  - G --- Gate
  - GP --- Gate Post
  - CUL --- Culvert
  - MCh --- Masonry Drain
  - EDn --- Earth Drain
  - BB --- Bank Bottom
  - TB --- Bank Top
  - GBW --- Gabion Wall
  - EF --- Electric Fence
  - ECL --- Electric Cable Line Under Ground
  - ORL --- Oil Pipe Line
  - DF --- Dry Fence
  - IF --- Iron Fence
  - LF --- Live Fence
  - RW --- Retaining Wall
  - K --- Kerb
  - SF --- Stone Fence
  - W --- Wall
  - WF --- Wire Fence
  - WDF --- Wooden Fence
  - WLF --- Wire Live Fence
  - WMP --- Wire Mesh Fence
  - ZF --- Zinc Fence
- 0 2 4m  
SCALE 1:200

Original Drawing Size A3

DEMOCRATIC SOCIALIST REPUBLIC OF SRI LANKA  
 MINISTRY OF PORTS AND HIGHWAYS

**Road Development Authority**

ORIONCONSUL  
 Oriental Consultants Co., Ltd.

CEA  
 Consulting Engineers & Architects Associated (Pvt) Ltd.

NO	DATE	DESCRIPTION

PREPARATORY SURVEY ON TRAFFIC IMPROVEMENT PROJECT AROUND NEW KELANI BRIDGE

TRAFFIC IMPROVEMENT PROJECT AROUND 2nd NEW KELANI BRIDGE

DRG. NO: NKB-SP-045

U:\06-NKB PROJECT\03-CAD\01-DWG\NKB-SP-001 TO 099 WITH NEW COORDINATE.DWG, 2013-07-10

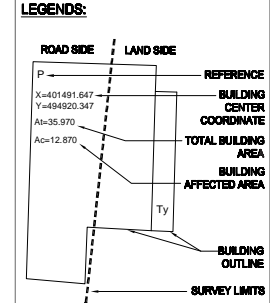
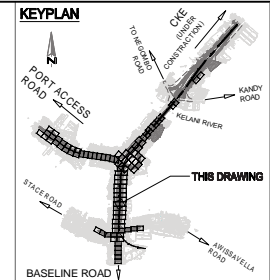
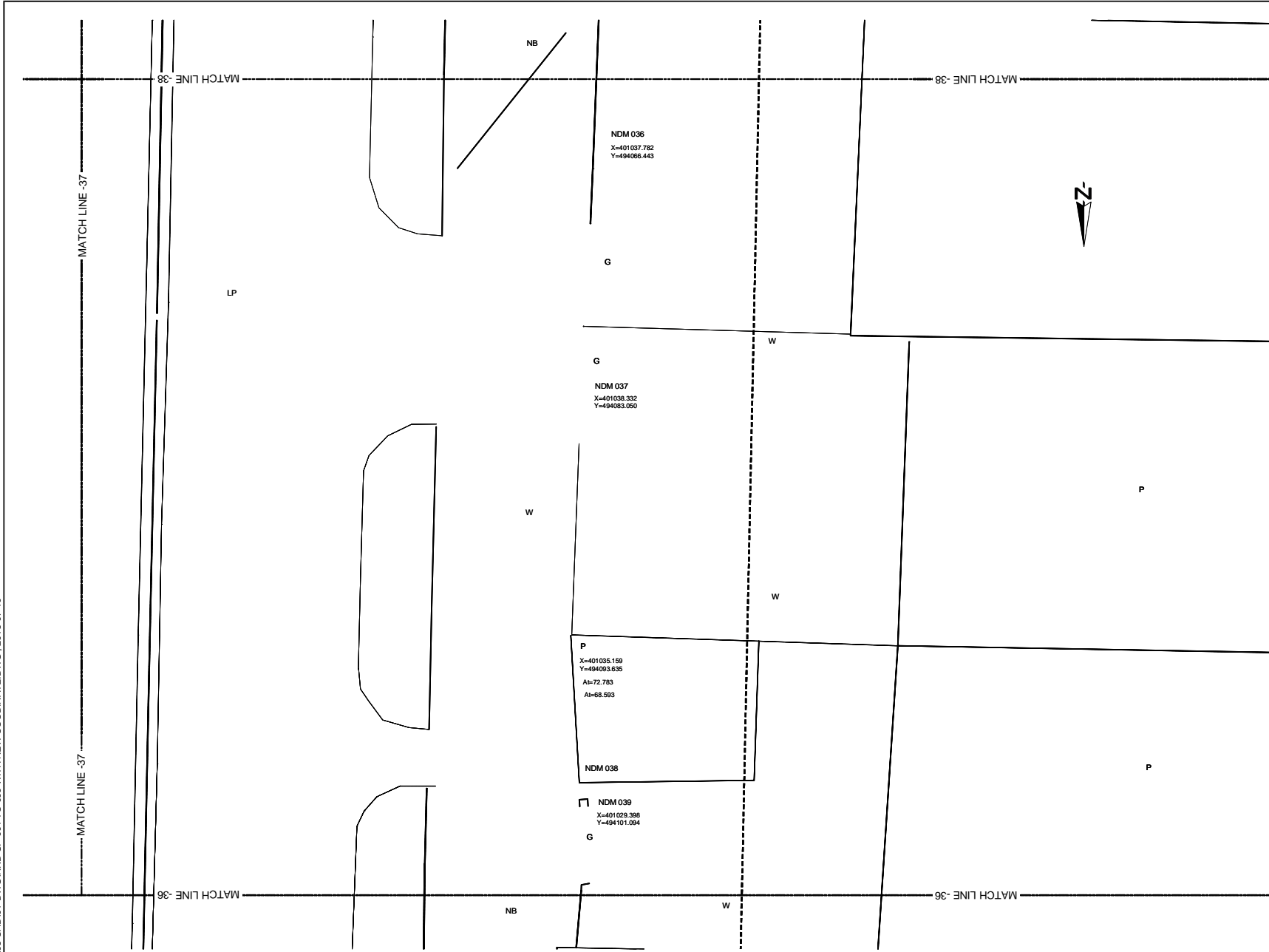

- REFERENCE
- EP --- Electric Post
  - EPHT --- High Tension Electric Post
  - TP --- Telephone Post
  - CP --- Concrete Post
  - LP --- Lamp Post
  - NB --- Name Board
  - SB --- Sign Board
  - ROADS --- RDA (Boundary Stone)
  - TSP --- Traffic Signal Post
  - GS --- Guard Stone
  - GW --- Guard Wall
  - TRE --- Transformer
  - PB --- Pylon Base
  - FH --- Fire Hydrant
  - GB --- Gantry Base
  - BL --- Building Lavatory
  - BS --- Bus Shelter
  - CB --- Concrete Base
  - P --- Permanent Building
  - Ty --- Temporary Building
  - BUC --- Building Under Construction
  - FDN --- Foundation
  - V --- Valve
  - WV --- Water Valve
  - GWMT --- Over Head Water Tank
  - WT --- Water Tank
  - GL --- Gully
  - MH --- Manhole
  - MHT --- Manhole Telecom
  - MHW --- Manhole Water
  - MHS --- Manhole Sewer
  - TCB --- Telecom Cable Box
  - ECB --- Electric Cable Box
  - SPT --- Septic Tank
  - G --- Gate
  - GP --- Gate Post
  - CUL --- Culvert
  - MCh --- Masonry Drain
  - EDn --- Earth Drain
  - BB --- Bank Bottom
  - TB --- Bank Top
  - GBW --- Gabion Wall
  - EF --- Electric Fence
  - ECL --- Electric Cable Line Under Ground
  - ORL --- Oil Pipe Line
  - DF --- Dry Fence
  - IF --- Iron Fence
  - LF --- Live Fence
  - RW --- Retaining Wall
  - K --- Kerb
  - SF --- Stone Fence
  - W --- Wall
  - WF --- Wire Fence
  - WDF --- Wooden Fence
  - WLF --- Wire Live Fence
  - WMP --- Wire Mesh Fence
  - ZF --- Zinc Fence

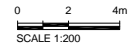

Original Drawing Size A3

DEMOCRATIC SOCIALIST REPUBLIC OF SRI LANKA  
MINISTRY OF PORTS AND HIGHWAYS

**Road Development Authority**

ORICONSLU Oriental Consultants Co., Ltd.

CEA Consulting Engineers & Architects Associated (Pvt) Ltd.

NO	DATE	DESCRIPTION

PREPARATORY SURVEY ON TRAFFIC IMPROVEMENT PROJECT AROUND NEW KELANI BRIDGE

TRAFFIC IMPROVEMENT PROJECT AROUND 2nd NEW KELANI BRIDGE

DRG. NO: NKB-SP-046

U:\06-NKB PROJECT\03-CAD\01-DWG\NKB-SP-001 TO 099 WITH NEW COORDINATE.DWG, 2013-07-10

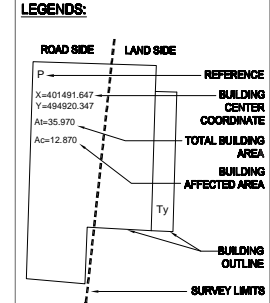
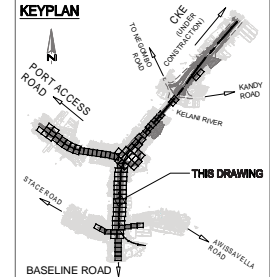
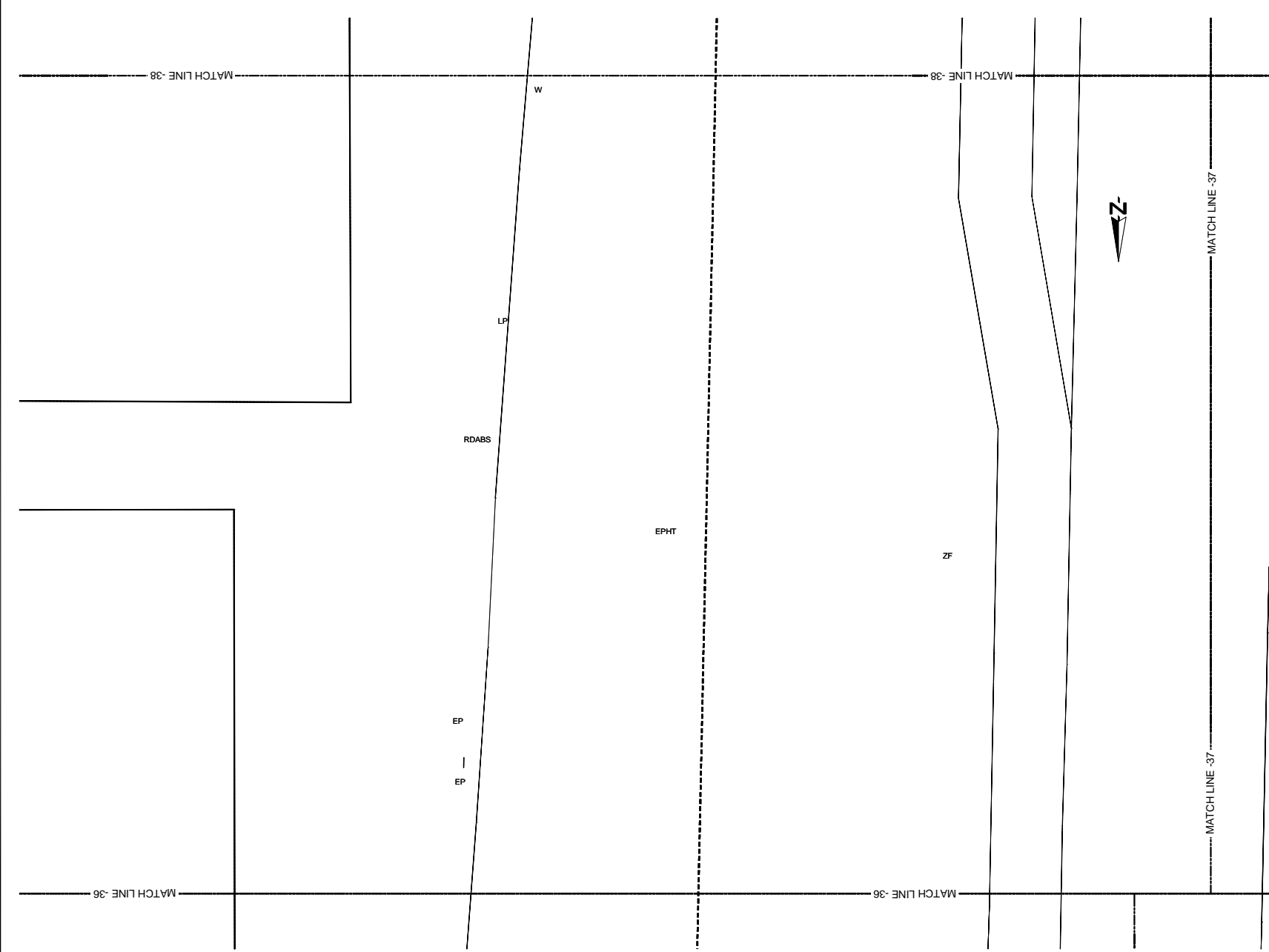

- REFERENCE**
- EP --- Electric Post
  - EPHT --- High Tension Electric Post
  - TP --- Telephone Post
  - CP --- Concrete Post
  - LP --- Lamp Post
  - NB --- Name Board
  - SB --- Sign Board
  - RDABS --- RDA (Boundary Stone)
  - TSP --- Traffic Signal Post
  - GS --- Guard Stone
  - GW --- Guard Wall
  - TRE --- Transformer
  - PB --- Pylon Base
  - FH --- Fire Hydrant
  - GB --- Gantry Base
  - BL --- Building Lavatory
  - BS --- Bus Shelter
  - CB --- Concrete Base
  - P --- Permanent Building
  - Ty --- Temporary Building
  - BUC --- Building Under Construction
  - FDN --- Foundation
  - V --- Valve
  - WV --- Water Valve
  - OWMT --- Over Head Water Tank
  - WT --- Water Tank
  - GL --- Gully
  - MH --- Manhole
  - MHT --- Manhole Telecom
  - MHW --- Manhole Water
  - MHS --- Manhole Sewer
  - TCB --- Telecom Cable Box
  - ECB --- Electric Cable Box
  - SPT --- Septic Tank
  - G --- Gate
  - GP --- Gate Post
  - C/L --- Culvert
  - MCh --- Masonry Drain
  - EDn --- Earth Drain
  - BB --- Bank Bottom
  - TB --- Bank Top
  - GBW --- Gabion Wall
  - EF --- Electric Fence
  - ECL --- Electric Cable Line Under Ground
  - ORL --- Oil Pipe Line
  - DF --- Dry Fence
  - IF --- Iron Fence
  - LF --- Live Fence
  - RW --- Retaining Wall
  - K --- Kerb
  - SF --- Stone Fence
  - W --- Wall
  - WF --- Wire Fence
  - WDF --- Wooden Fence
  - WLF --- Wire Live Fence
  - WMP --- Wire Mesh Fence
  - ZF --- Zinc Fence

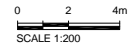

Original Drawing Size A3

DEMOCRATIC SOCIALIST REPUBLIC OF SRI LANKA  
MINISTRY OF PORTS AND HIGHWAYS

**Road Development Authority**

ORIONCONSUL Oriental Consultants Co., Ltd.

CEA Consulting Engineers & Architects Associated (Pvt) Ltd.

NO	DATE	DESCRIPTION

PREPARATORY SURVEY ON TRAFFIC IMPROVEMENT PROJECT AROUND NEW KELANI BRIDGE

TRAFFIC IMPROVEMENT PROJECT AROUND 2nd NEW KELANI BRIDGE

DRG. NO: NKB-SP-047

U:\06-NKB PROJECT\03-CAD\01-DWG\NKB-SP-001 TO 099 WITH NEW COORDINATE.DWG., 2013-07-10

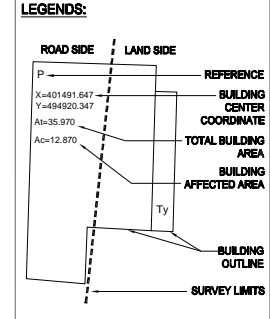
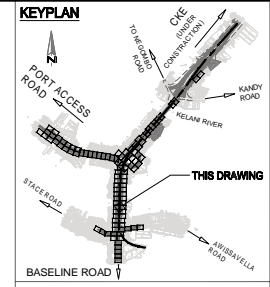
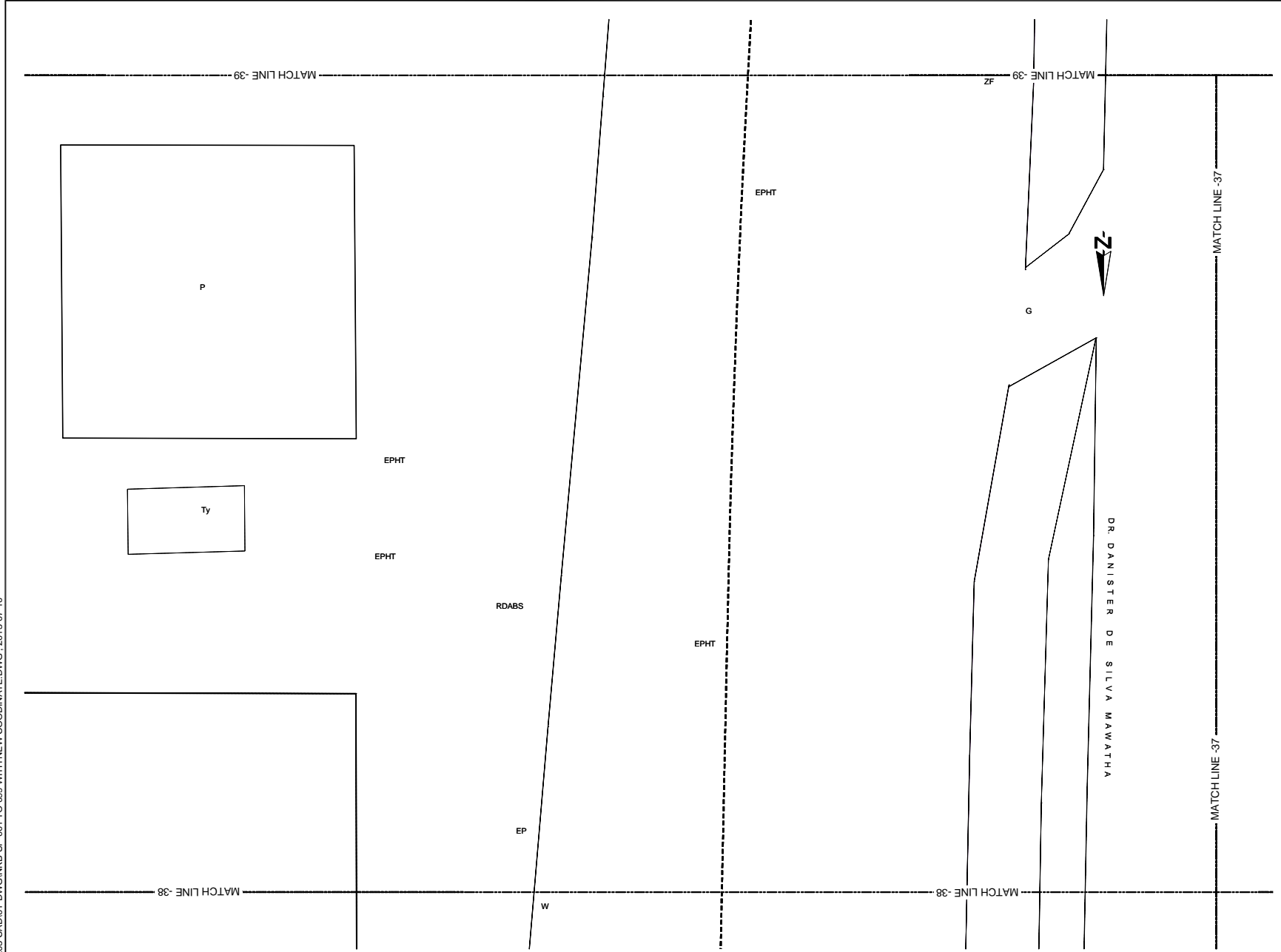

- REFERENCE**
- EP --- Electric Post
  - EPHT --- High Tension Electric Post
  - TP --- Telephone Post
  - CP --- Concrete Post
  - LP --- Lamp Post
  - NB --- Name Board
  - SB --- Sign Board
  - RDABS --- RDA (Boundary Stone)
  - TSP --- Traffic Signal Post
  - GS --- Guard Stone
  - GW --- Guard Wall
  - TRF --- Transformer
  - PB --- Pylon Base
  - FH --- Fire Hydrant
  - GB --- Gantry Base
  - BL --- Building Lavatory
  - BS --- Bus Shelter
  - CB --- Concrete Base
  - P --- Permanent Building
  - Ty --- Temporary Building
  - BUC --- Building Under Construction
  - FDN --- Foundation
  - V --- Valve
  - WV --- Water Valve
  - OWWT --- Over Head Water Tank
  - WT --- Water Tank
  - GL --- Gully
  - MH --- Manhole
  - MHT --- Manhole Telecom
  - MHW --- Manhole Water
  - MHS --- Manhole Sewer
  - TCB --- Telecom Cable Box
  - ECB --- Electric Cable Box
  - SPT --- Septic Tank
  - G --- Gate
  - GP --- Gate Post
  - C&L --- Culvert
  - MCh --- Masonry Drain
  - EDn --- Earth Drain
  - BB --- Bank Bottom
  - TB --- Bank Top
  - GBW --- Gabion Wall
  - EF --- Electric Fence
  - ECL --- Electric Cable Line Under Ground
  - ORL --- Oil Pipe Line
  - DF --- Dry Fence
  - IF --- Iron Fence
  - LF --- Live Fence
  - RW --- Retaining Wall
  - K --- Kerb
  - SF --- Stone Fence
  - W --- Wall
  - WF --- Wire Fence
  - WDF --- Wooden Fence
  - WLF --- Wire Live Fence
  - WMP --- Wire Mesh Fence
  - ZF --- Zinc Fence

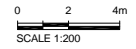

Original Drawing Size A3

DEMOCRATIC SOCIALIST REPUBLIC OF SRI LANKA  
MINISTRY OF PORTS AND HIGHWAYS

**Road Development Authority**

ORICONSLU Oriental Consultants Co., Ltd.

CEA Consulting Engineers & Architects Associated (Pvt) Ltd.

NO	DATE	DESCRIPTION

PREPARATORY SURVEY ON TRAFFIC IMPROVEMENT PROJECT AROUND NEW KELANI BRIDGE

TRAFFIC IMPROVEMENT PROJECT AROUND 2nd NEW KELANI BRIDGE

DRG. NO: NKB-SP-048

U:\06-NKB PROJECT\03-CAD\01-DWG\NKB-SP-001 TO 099 WITH NEW COORDINATE.DWG., 2013-07-10

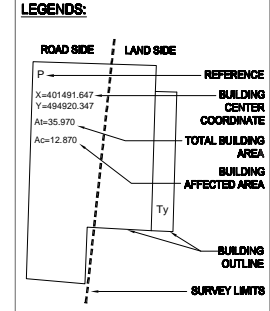
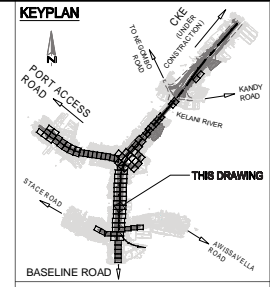
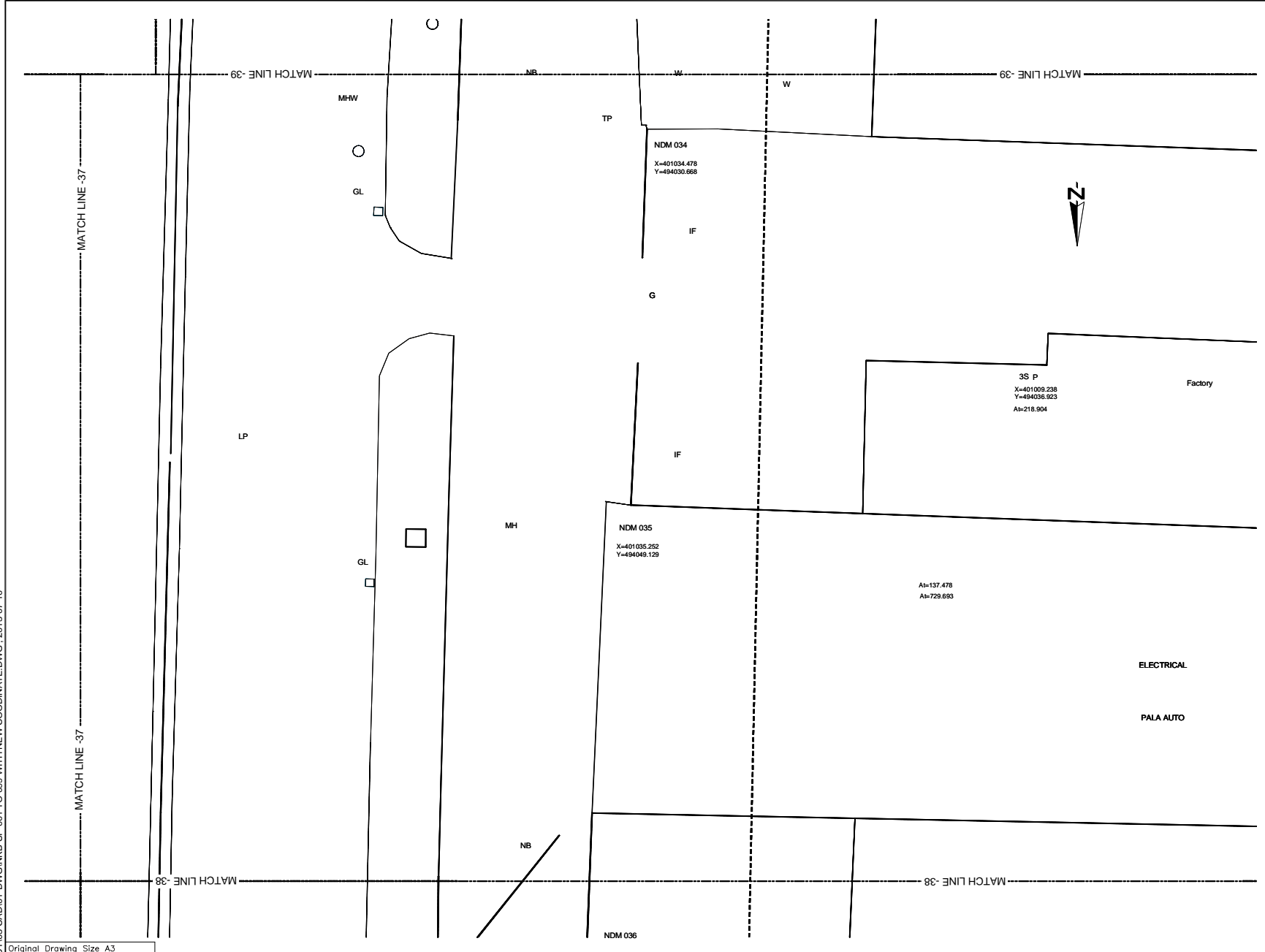

- REFERENCE**
- EP --- Electric Post
  - EPHT --- High Tension Electric Post
  - TP --- Telephone Post
  - CP --- Concrete Post
  - LP --- Lamp Post
  - NB --- Name Board
  - SB --- Sign Board
  - ROADS --- RDA (Boundary Stone)
  - TSP --- Traffic Signal Post
  - GS --- Guard Stone
  - GW --- Guard Wall
  - TRE --- Transformer
  - PB --- Pylon Base
  - FH --- Fire Hydrant
  - GB --- Gantry Base
  - BL --- Building Lavatory
  - BS --- Bus Shelter
  - CB --- Concrete Base
  - P --- Permanent Building
  - Ty --- Temporary Building
  - BUC --- Building Under Construction
  - FDN --- Foundation
  - V --- Valve
  - WV --- Water Valve
  - CHWT --- Over Head Water Tank
  - WT --- Water Tank
  - GL --- Gully
  - MH --- Manhole
  - MHT --- Manhole Telecom
  - MHW --- Manhole Water
  - MHS --- Manhole Sewer
  - TCB --- Telecom Cable Box
  - ECB --- Electric Cable Box
  - SPT --- Septic Tank
  - G --- Gate
  - GP --- Gate Post
  - CUL --- Culvert
  - MCh --- Masonry Drain
  - EDn --- Earth Drain
  - BB --- Bank Bottom
  - TB --- Bank Top
  - GBW --- Gabion Wall
  - EF --- Electric Fence
  - ECL --- Electric Cable Line Under Ground
  - ORL --- Oil Pipe Line
  - DF --- Dry Fence
  - IF --- Iron Fence
  - LF --- Live Fence
  - RW --- Retaining Wall
  - K --- Kerb
  - SF --- Stone Fence
  - W --- Wall
  - WF --- Wire Fence
  - WDF --- Wooden Fence
  - WLF --- Wire Live Fence
  - WMP --- Wire Mesh Fence
  - ZF --- Zinc Fence
- 0 2 4m  
SCALE 1:200

Original Drawing Size A3

DEMOCRATIC SOCIALIST REPUBLIC OF SRI LANKA  
MINISTRY OF PORTS AND HIGHWAYS

**Road Development Authority**

Oriental Consultants Co., Ltd.

Consulting Engineers & Architects Associated (Pvt) Ltd.

NO	DATE	DESCRIPTION

PREPARATORY SURVEY ON TRAFFIC IMPROVEMENT PROJECT AROUND NEW KELANI BRIDGE

TRAFFIC IMPROVEMENT PROJECT AROUND 2nd NEW KELANI BRIDGE  
DRG. NO : NKB-SP-049

