



**THE STUDY
ON
IMPROVEMENT
OF
URBAN TRANSPORTATION
IN
BISHKEK CITY
OF
THE KYRGYZ REPUBLIC**



**FINAL REPORT
APPENDIX-II**





**THE STUDY
ON
IMPROVEMENT
OF
URBAN TRANSPORTATION
IN
BISHKEK CITY
OF
THE KYRGYZ REPUBLIC**



**FINAL REPORT
APPENDIX-II**

OCTOBER 2013

**JAPAN INTERNATIONAL COOPERATION AGENCY
(JICA)
KATAHIRA & ENGINEERS INTERNATIONAL
RECS INTERNATIONAL INC.**



List of Figures

FIGURE 3.1-1 FUTURE LAND USE BY GENERAL PLAN 2006.....	1
FIGURE 3.1-2 CURRENT URBAN STRUCTURE OF BISHKEK CITY	2
FIGURE 3.2-1 BOUNDARIES OF STUDY AREA, CITY AREA, THE CITY CENTER, AND COLLECTED SATELLITE IMAGERY	3
FIGURE 3.2-2 LAND USE MAP OF 2010.....	4
FIGURE 3.3-1 DISTRIBUTION OF INDUSTRIAL AREA AND FACTORIES, 2010	5
FIGURE 3.3-2 EXAMPLE OF TYPE OF HOUSING AREA	6
FIGURE 3.3-3 DISTRIBUTION OF HOUSING AREAS BY TYPE, 2010	7
FIGURE 3.3-4 DISTRIBUTION OF OPEN SPACE, 2010	8
FIGURE 4.2-2 ESTIMATED AVERAGE SIZE OF LAND PLOTS	9
FIGURE 4.2-3 OCCUPANCY RATE OF DETACHED HOUSING AREA.....	10
FIGURE 4.2-4 AVERAGE NUMBER OF HOUSEHOLDS PER HECTARE BY TRAFFIC ZONE.....	11
FIGURE 4.2-5 ESTIMATED POPULATION DENSITY, 2010	12
FIGURE 4.5-2 NIGHT - TIME AND DAYTIME POPULATION BY TRAFFIC ZONE, 2010	13
FIGURE 7.1-5 PUBLIC TRANSPORTATION NETWORK (TROLLEYBUS + MIDIBUS + MINIBUS).....	14
FIGURE 7.1-6 MINIBUS ROUTE DUPLICATION.....	15
FIGURE 7.3-2 DAILY PASSENGERS AND VOLUME CAPACITY RATIO ON WEEKDAY	16
FIGURE 7.4-2 BUS STOPS AND COVER AREA	17
FIGURE 9.1-1 LOCATION OF SIGNALIZED INTERSECTION.....	18
FIGURE 12.1-1 BUILT - UP AREA DEVELOPED IN STUDY AREA AFTER 2002 AND 2005	19
FIGURE 12.1-2 ANNUAL INCREMENTAL POPULATION IN STUDY AREA BETWEEN 2005 AND 2010	20
FIGURE 13.1-1 FUTURE URBAN STRUCTURE BY TREND BASIS	21

FIGURE 13.1-2 EXPECTED FUTURE URBAN STRUCTURE BY PLANNED BASIS	22
FIGURE 13.1-3 EXPECTED LAND USE COMPOSITION OF 2023 BY TREND BASIS	23
FIGURE 13.1-4 FUTURE LAND USE PATTERN IN STUDY AREA IN PLANNED BASIS IN 2023	24
FIGURE 13.2-1 ANNUAL INCREMENTAL POPULATION BY TRAFFIC ZONE IN TREND BASIS BETWEEN 2010 AND 2023	25
FIGURE 13.2-2 NIGHT-TIME POPULATION, WORKER, STUDENT, AND DAYTIME POPULATION BY TRAFFIC ZONE IN TREND BASIS IN 2023	26
FIGURE 13.2-3 ANNUAL INCREMENTAL POPULATION BY TRAFFIC ZONE IN PLANNED BASIS BETWEEN 2010 AND 2023	27
FIGURE 13.2-4 NIGHT-TIME POPULATION AND DAYTIME POPULATION BY TRAFFIC ZONE IN PLANNED BASIS AND TREND BASIS IN 2023	28
FIGURE 13.3-1 MATURITY OF DEVELOPMENT BY AREA IN UPA IN PLANNED BASIS IN 2013	29
FIGURE 13.3-2 MATURITY OF DEVELOPMENT BY AREA IN UPA IN PLANNED BASIS IN 2018	30
FIGURE 14.2-1 LOCATION OF COMPARISON TRAFFIC VOLUME.....	31
FIGURE 14.7-1 (1) DAILY TRAFFIC ASSIGNMENT IN 2011	32
FIGURE 14.7-1 (2) DAILY TRAFFIC ASSIGNMENT IN 2013	33
FIGURE 14.7-1 (3) DAILY TRAFFIC ASSIGNMENT IN 2018	34
FIGURE 14.7-1 (4) DAILY TRAFFIC ASSIGNMENT IN 2023	35
FIGURE 14.7-2 (1) PEAK HOUR TRAFFIC ASSIGNMENT IN 2011	36
FIGURE 14.7-2 (2) PEAK HOUR TRAFFIC ASSIGNMENT IN 2013	37
FIGURE 14.7-2 (3) PEAK HOUR TRAFFIC ASSIGNMENT IN 2018	38
FIGURE 14.7-2 (4) PEAK HOUR TRAFFIC ASSIGNMENT IN 2023	39
FIGURE 14.8-1 PUBLIC TRANSPORTATION CORRIDOR IN 2023.....	40
FIGURE 17.3-1 DAILY TRAFFIC ASSIGNMENT IN 2013 (SCENARIO 3).....	41
FIGURE 17.3-2 DAILY TRAFFIC ASSIGNMENT IN 2018 (SCENARIO 3).....	42
FIGURE 17.3-3 DAILY TRAFFIC ASSIGNMENT IN 2023 (SCENARIO 3).....	43

FIGURE 17.3-4 PEAK HOUR TRAFFIC ASSIGNMENT IN 2013 (SCENARIO 3)	44
FIGURE 17.3-5 PEAK HOUR TRAFFIC ASSIGNMENT IN 2018 (SCENARIO 3)	45
FIGURE 17.3-6 PEAK HOUR TRAFFIC ASSIGNMENT IN 2023 (SCENARIO 3)	46
FIGURE 20.1-1 CANDIDATE LOCATIONS FOR TRAFFIC FLOW IMPROVEMENT	47
FIGURE 21.1-6 DETACHED HOUSING TO BE REDEVELOPED IN LONG - TERM	48

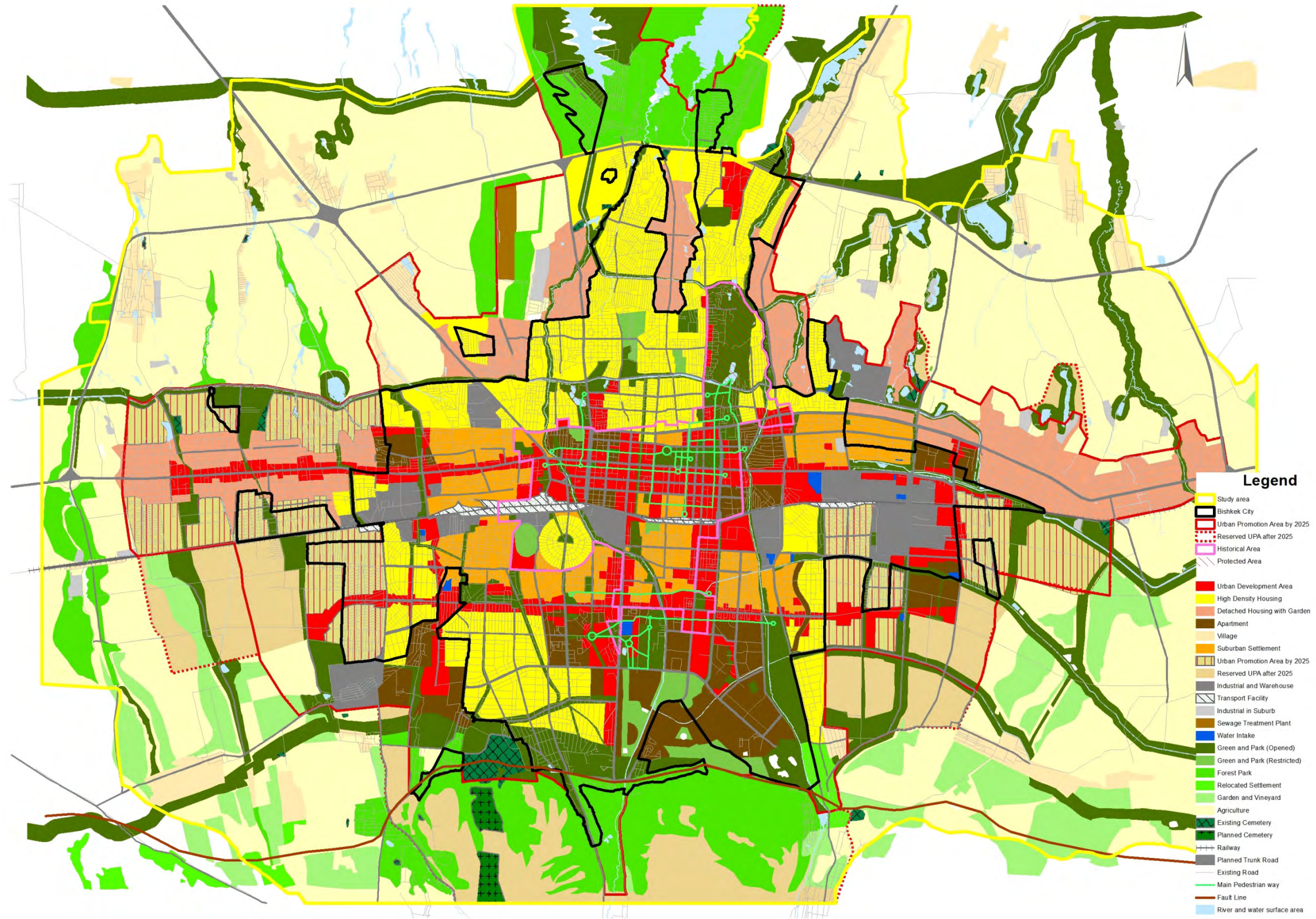

Figure 3.1-1 Future Land Use by General Plan 2006

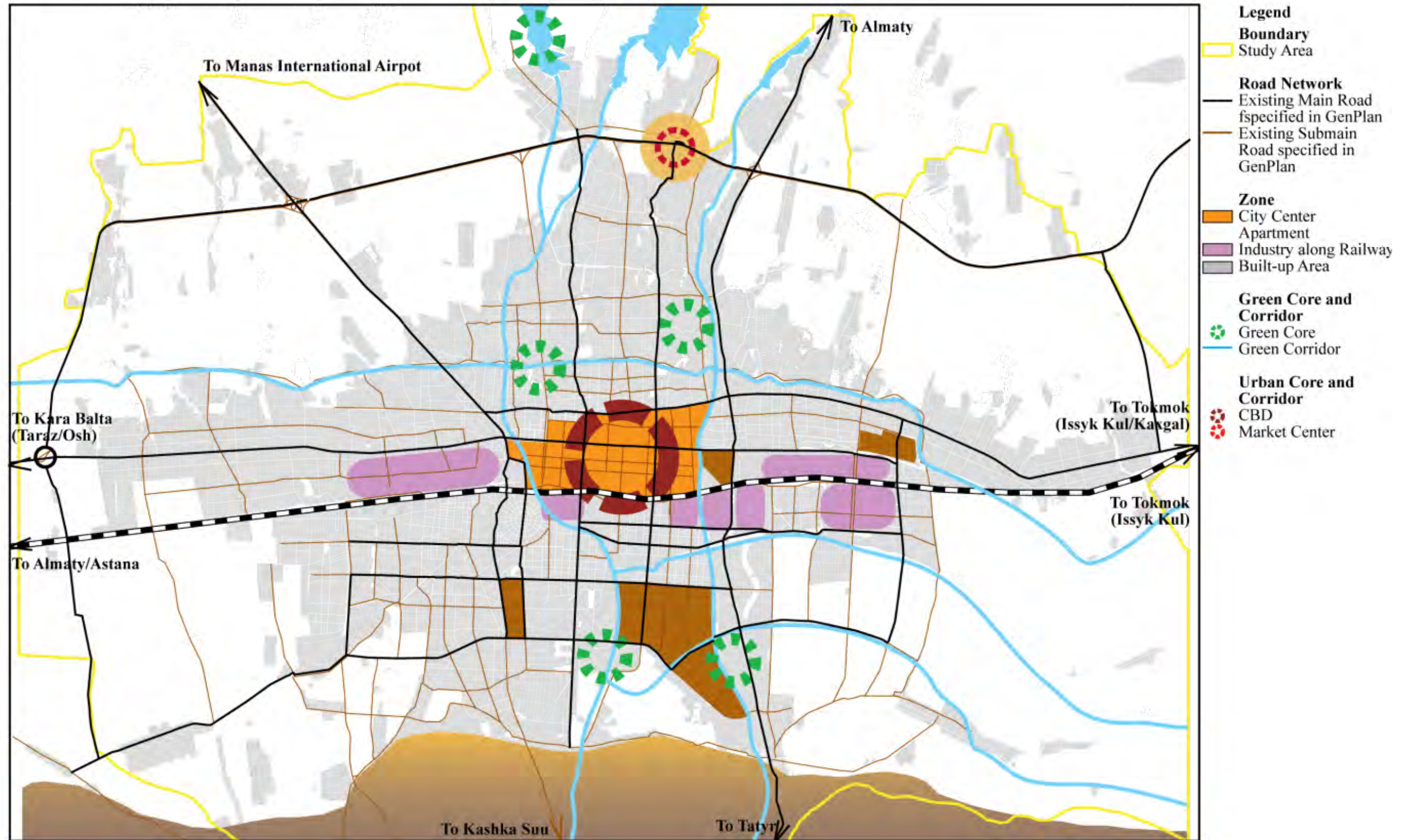

Figure 3.1-2 Current Urban Structure of Bishkek City

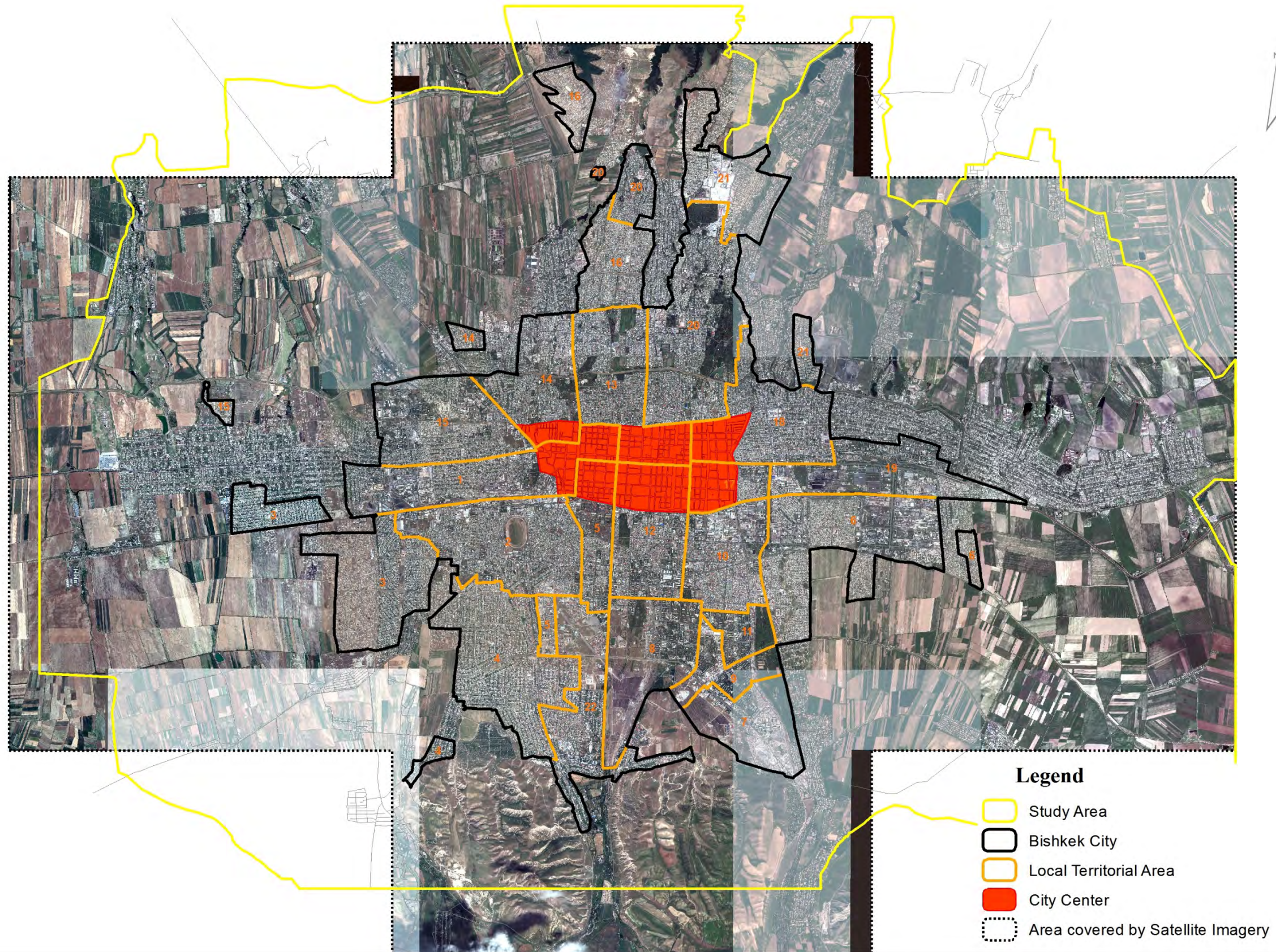

Figure 3.2-1 Boundaries of Study Area, City Area, the City Center, and Collected Satellite Imagery

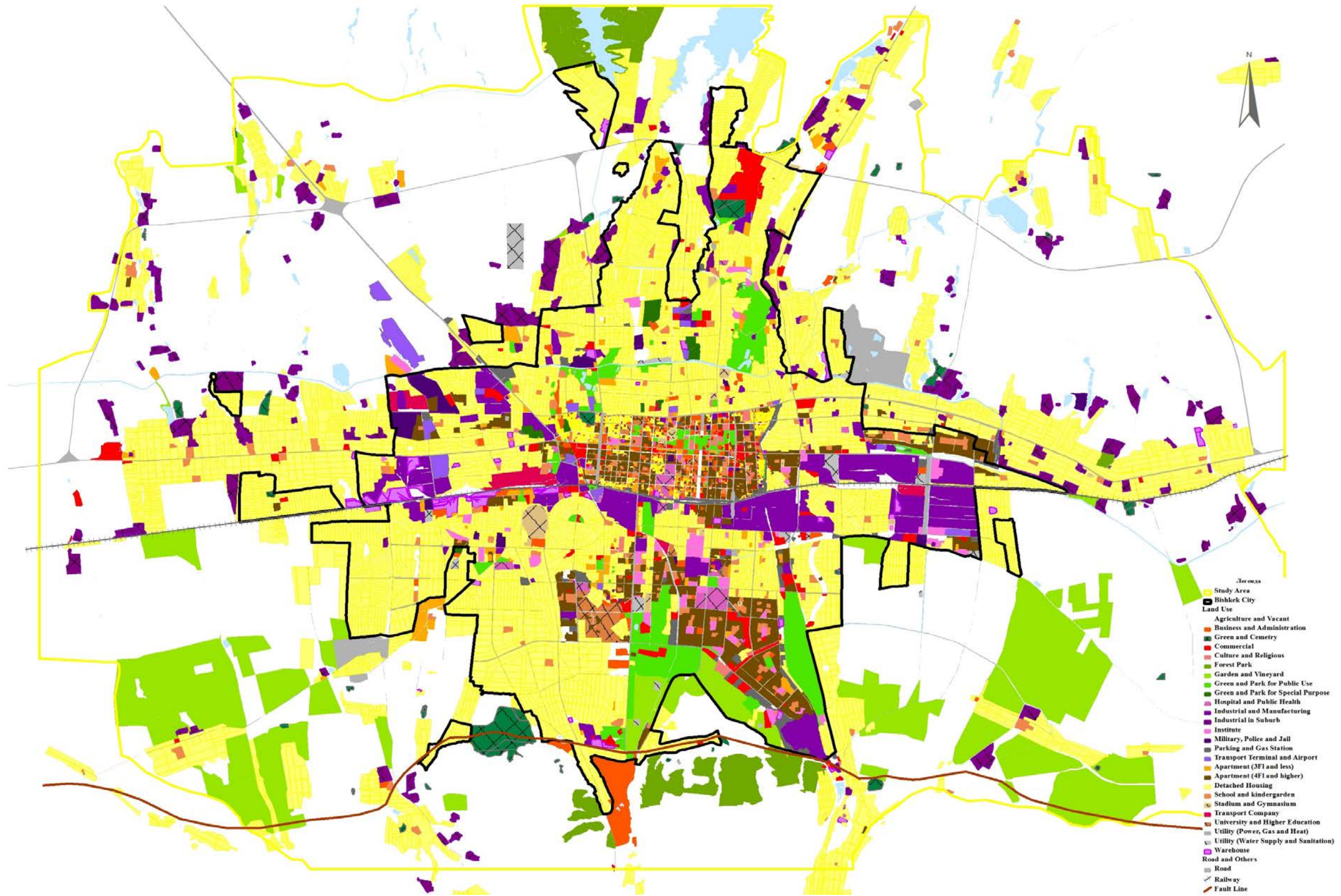

Figure 3.2-2 Land Use Map of 2010

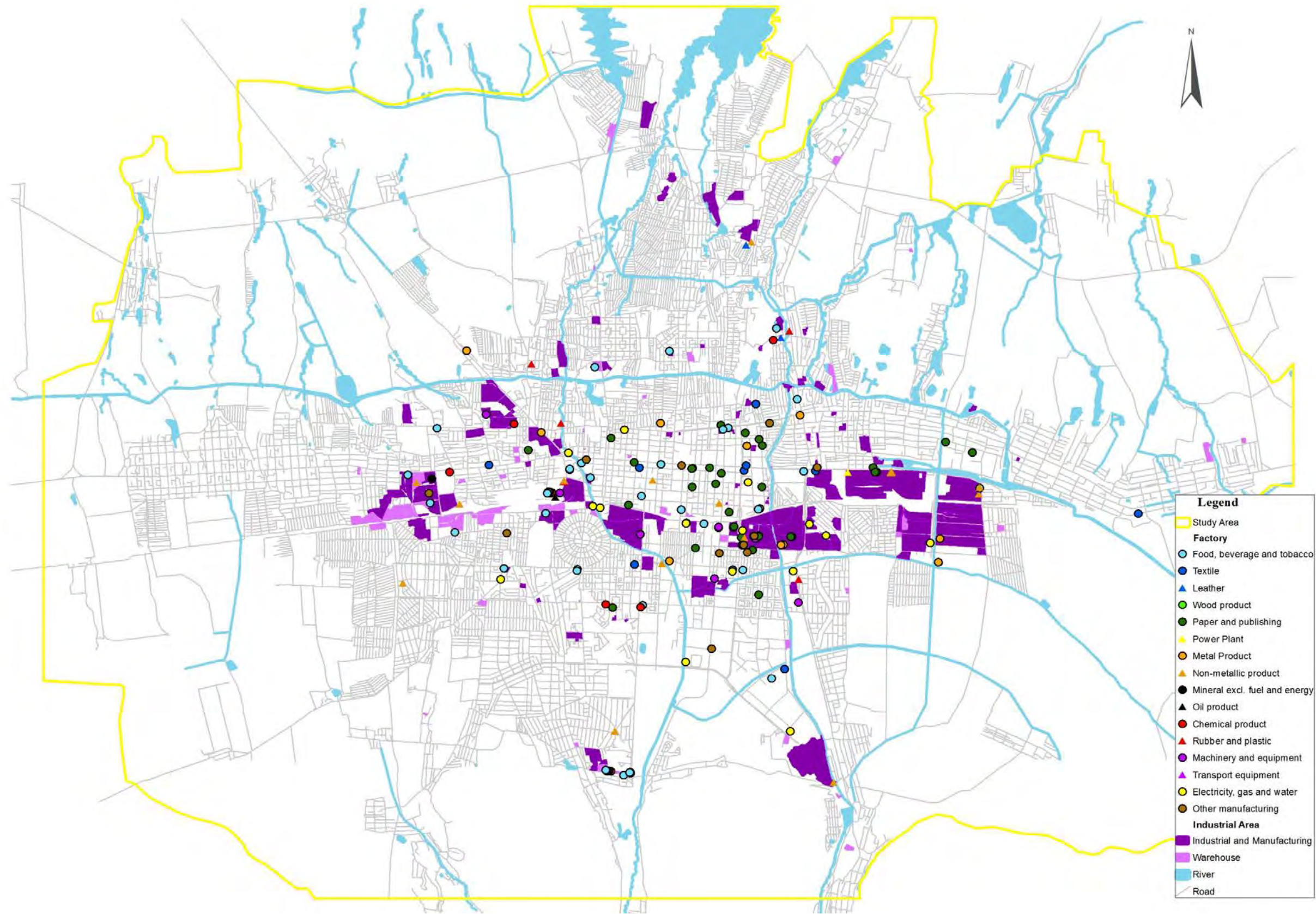

Figure 3.3-1 Distribution of Industrial Area and Factories, 2010



Figure 3.3-2 Example of Type of Housing Area

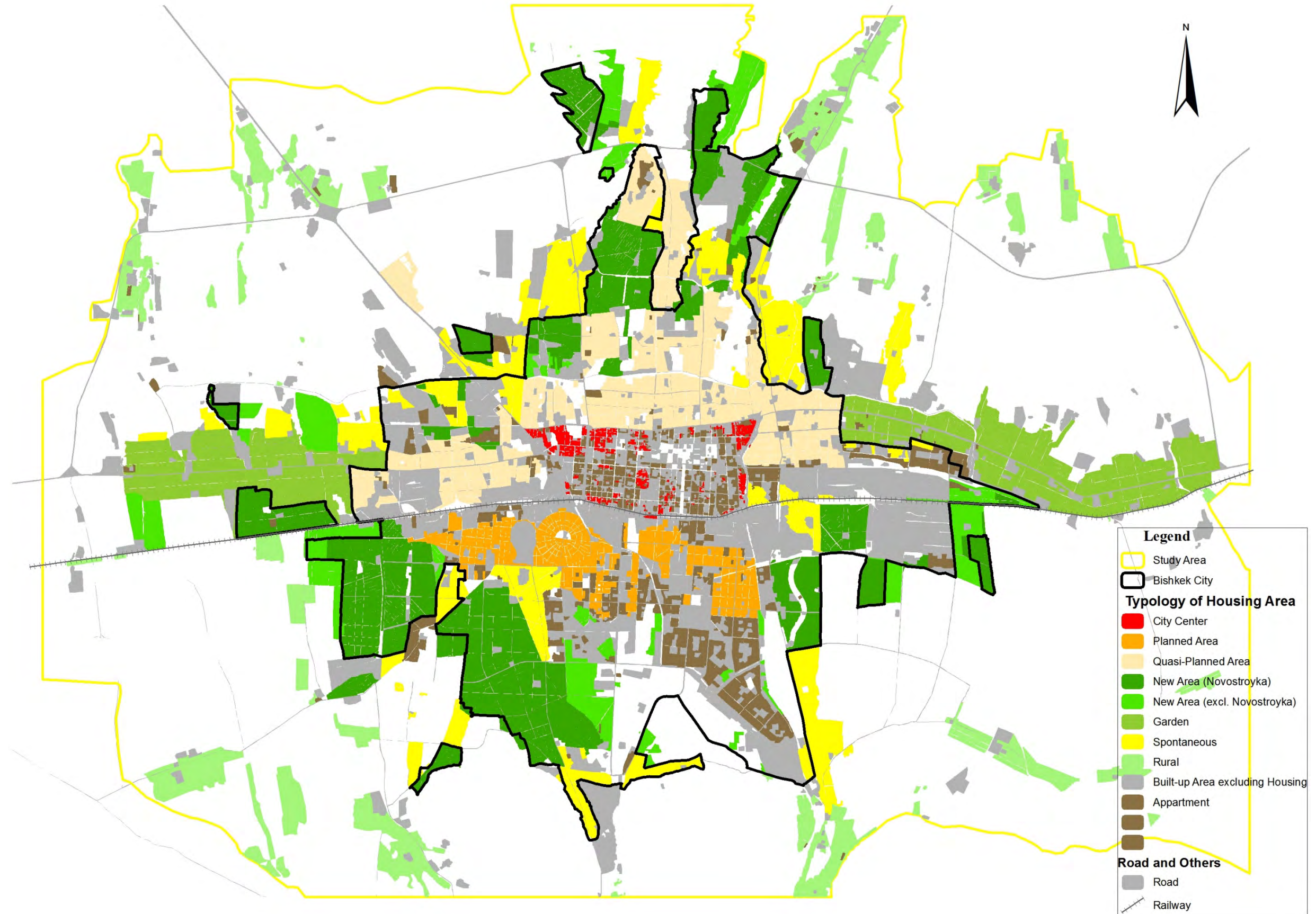

Figure 3.3-3 Distribution of Housing Areas by Type, 2010

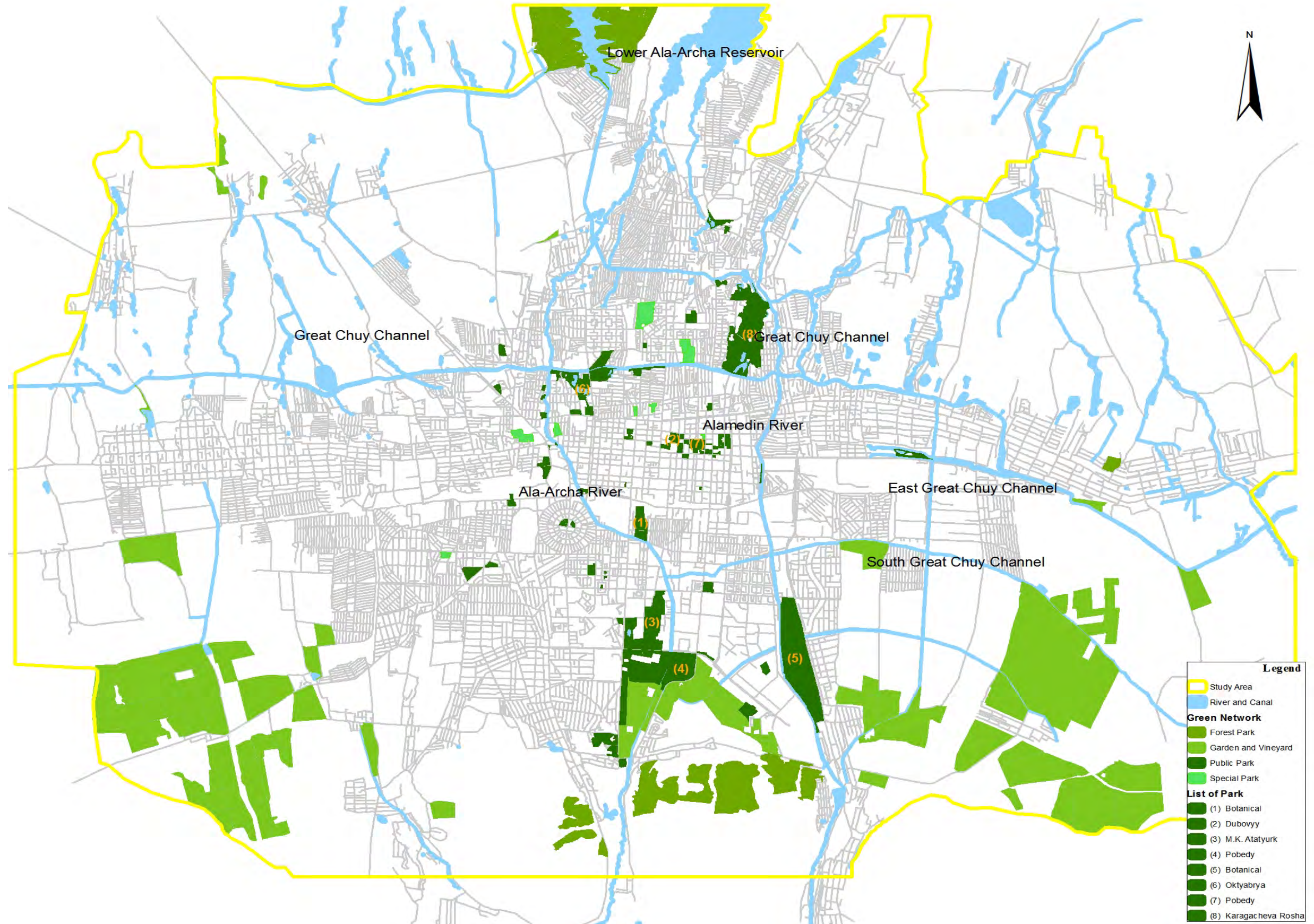

Figure 3.3-4 Distribution of Open Space, 2010

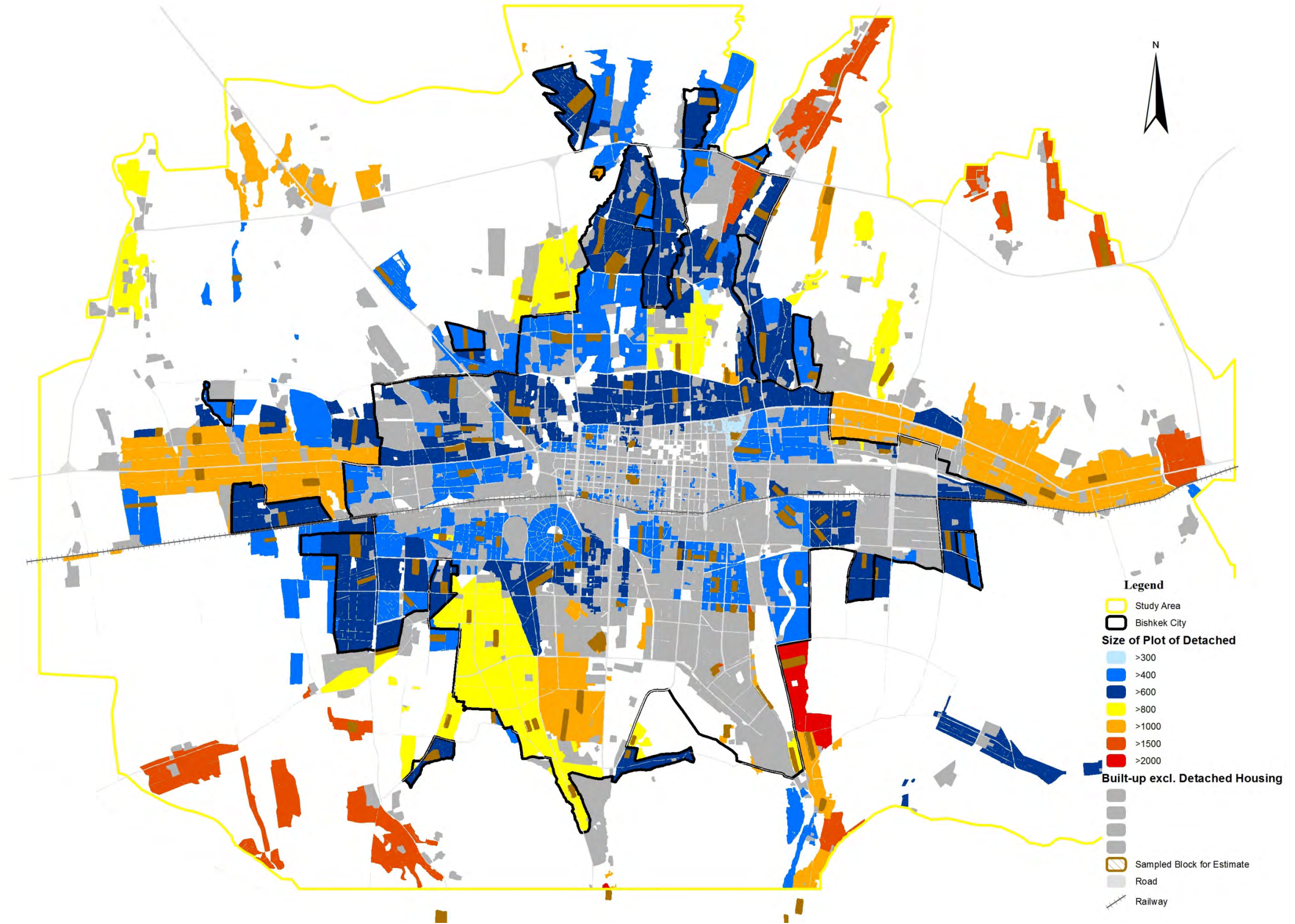

Figure 4.2-2 Estimated Average Size of Land Plots

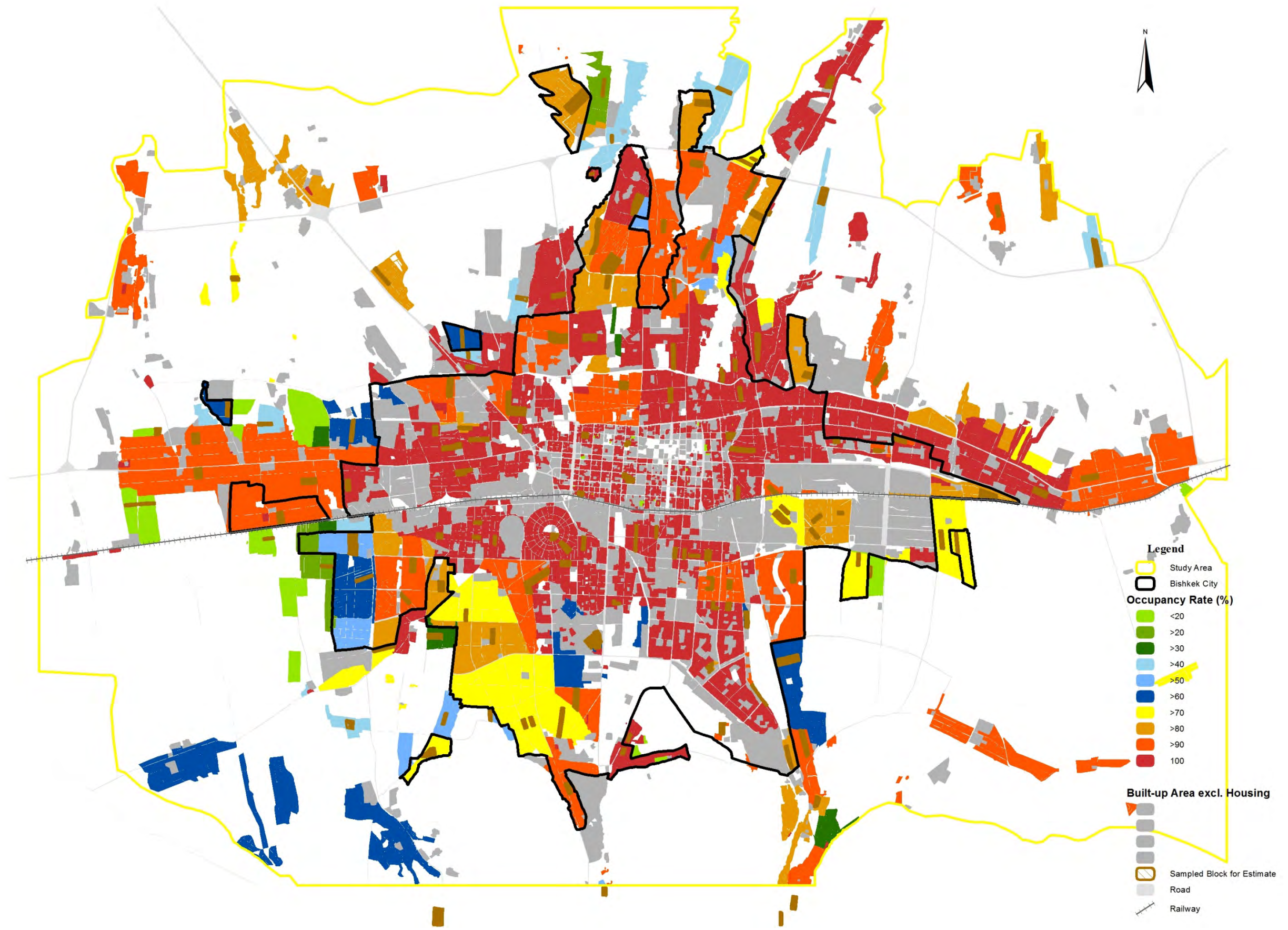

Figure 4.2-3 Occupancy Rate of Detached Housing Area

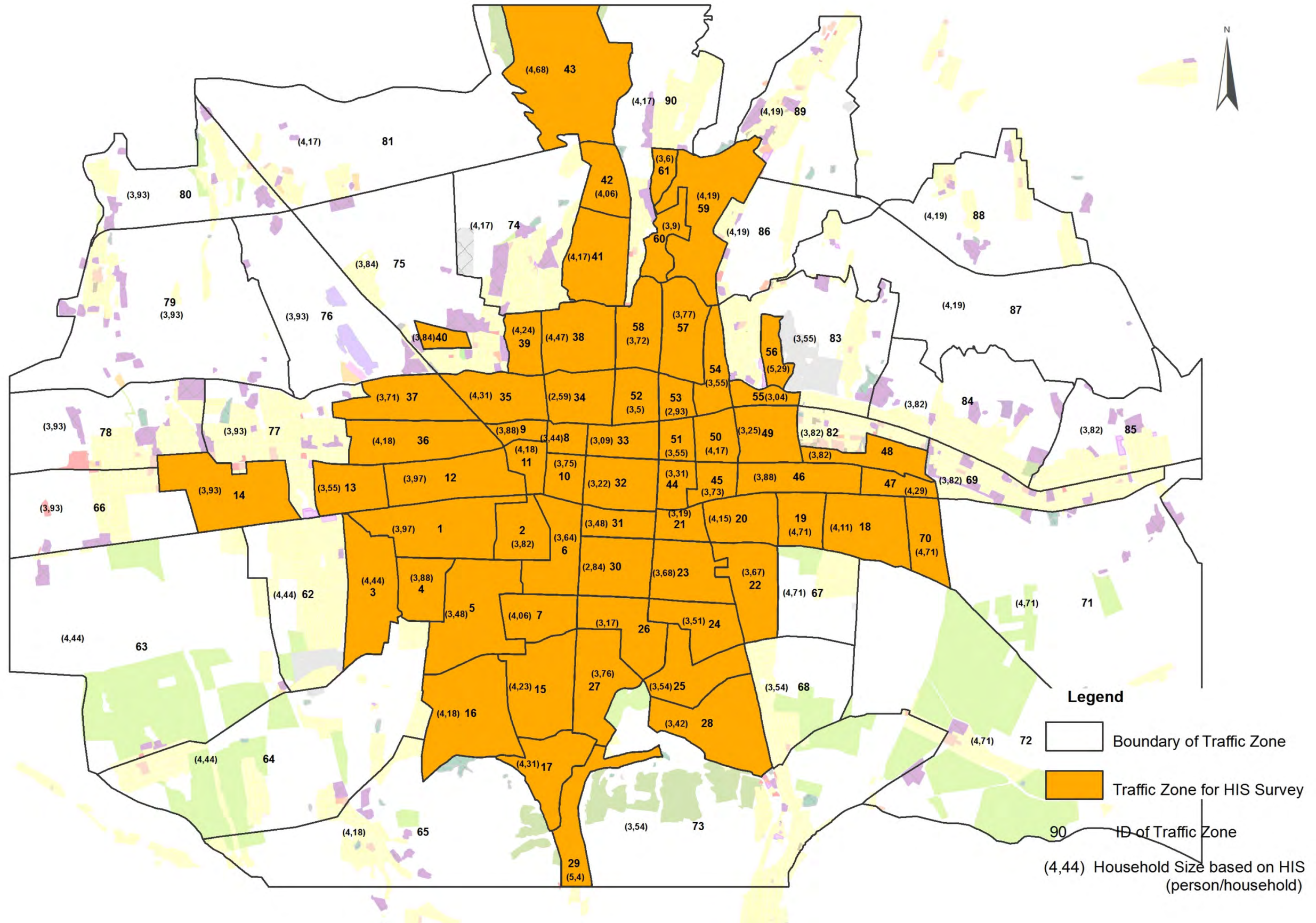

Figure 4.2-4 Average Number of Households per Hectare by Traffic Zone

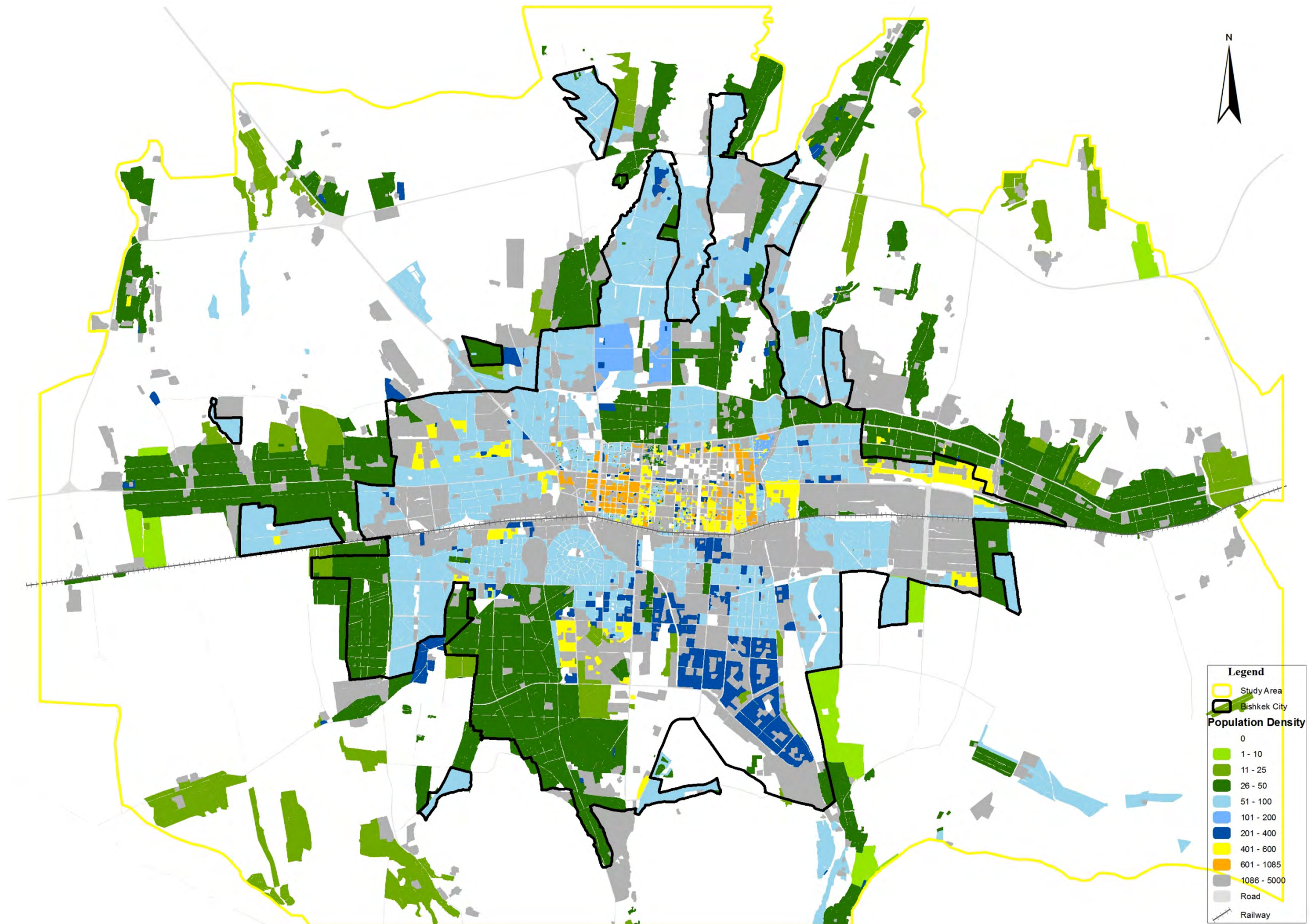

Figure 4.2-5 Estimated Population Density, 2010

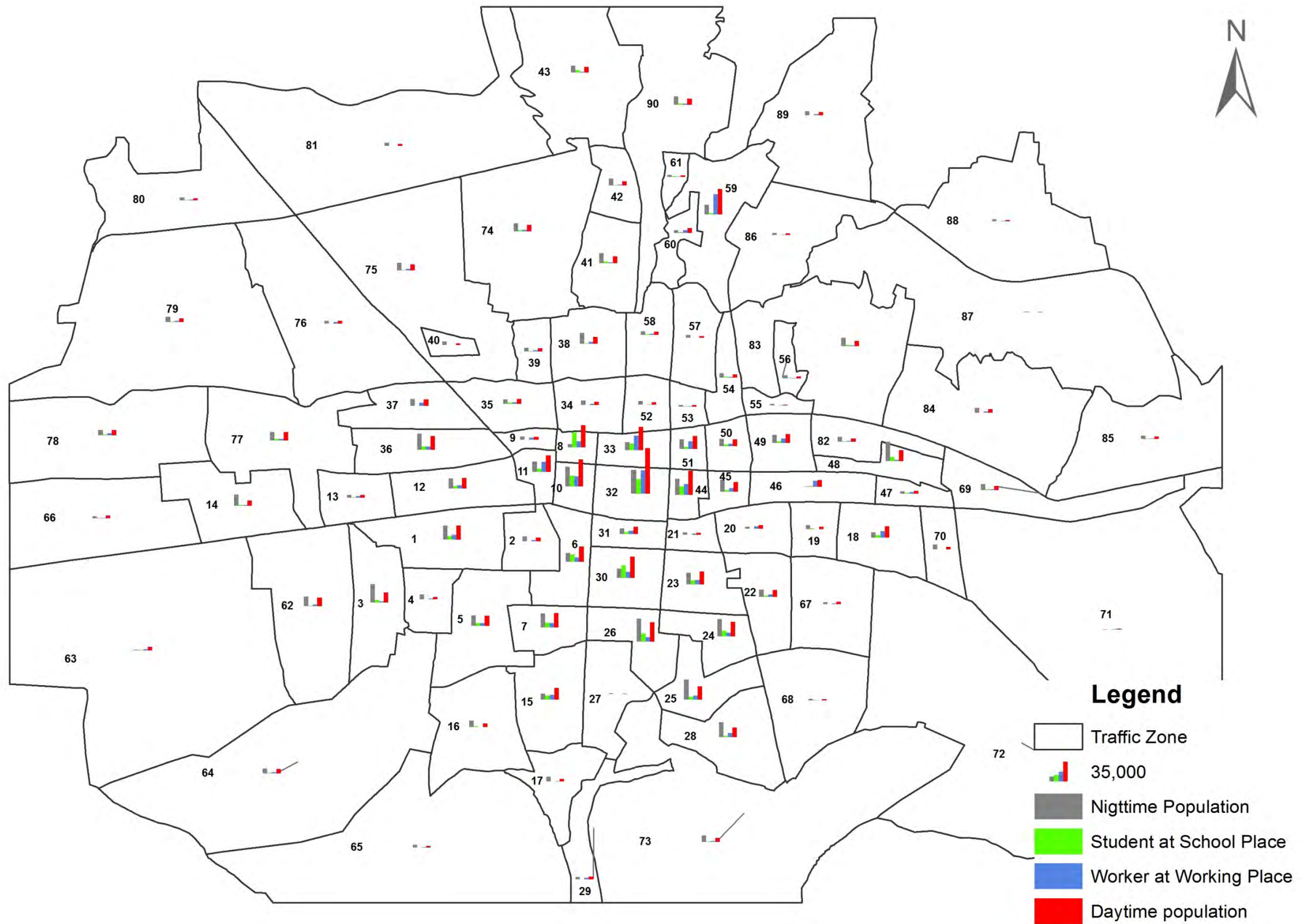

Figure 4.5-2 Night - time and Daytime Population by Traffic Zone, 2010

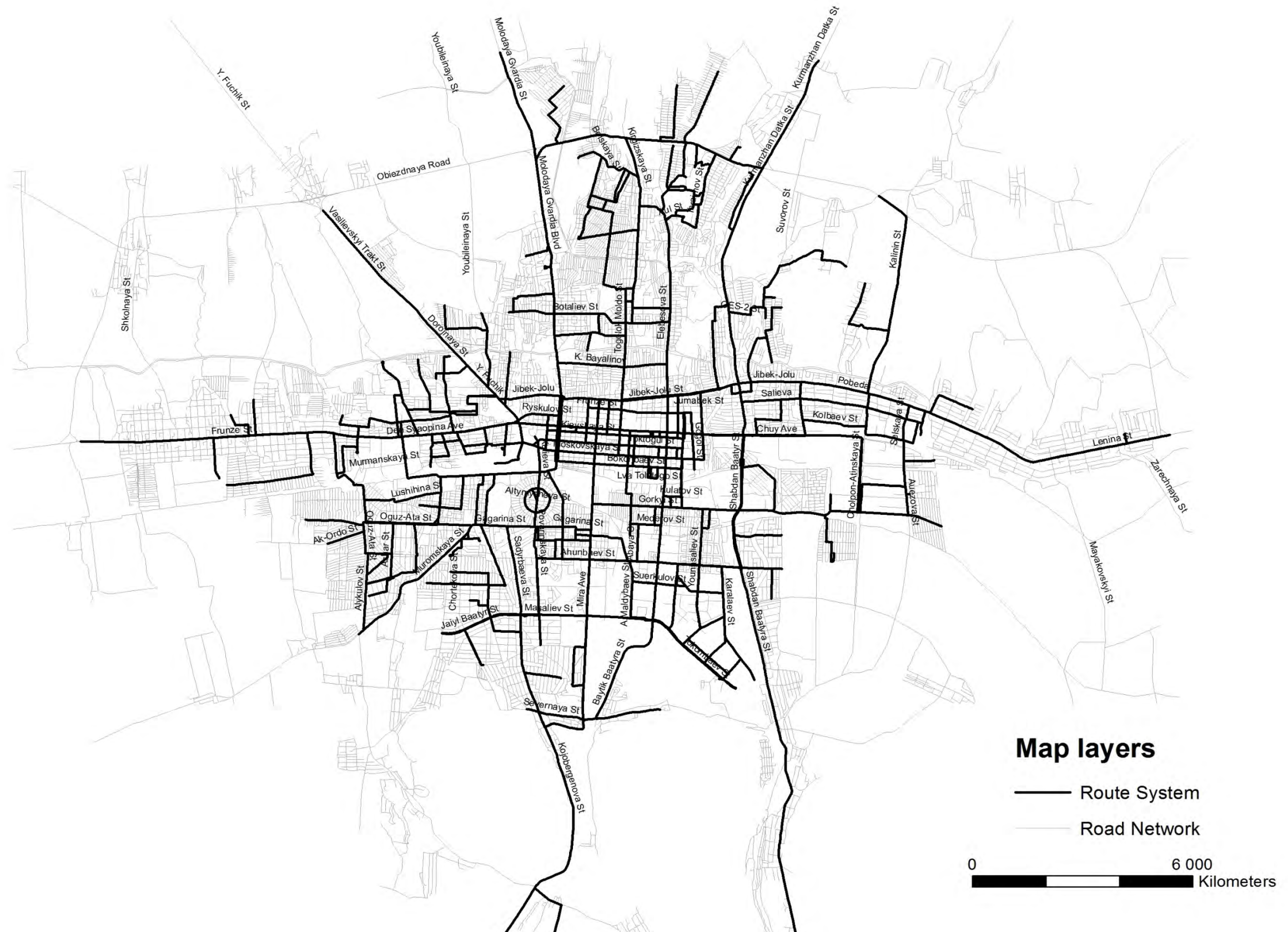

Figure 7.1-5 Public Transportation Network (Trolleybus + Midibus + Minibus)

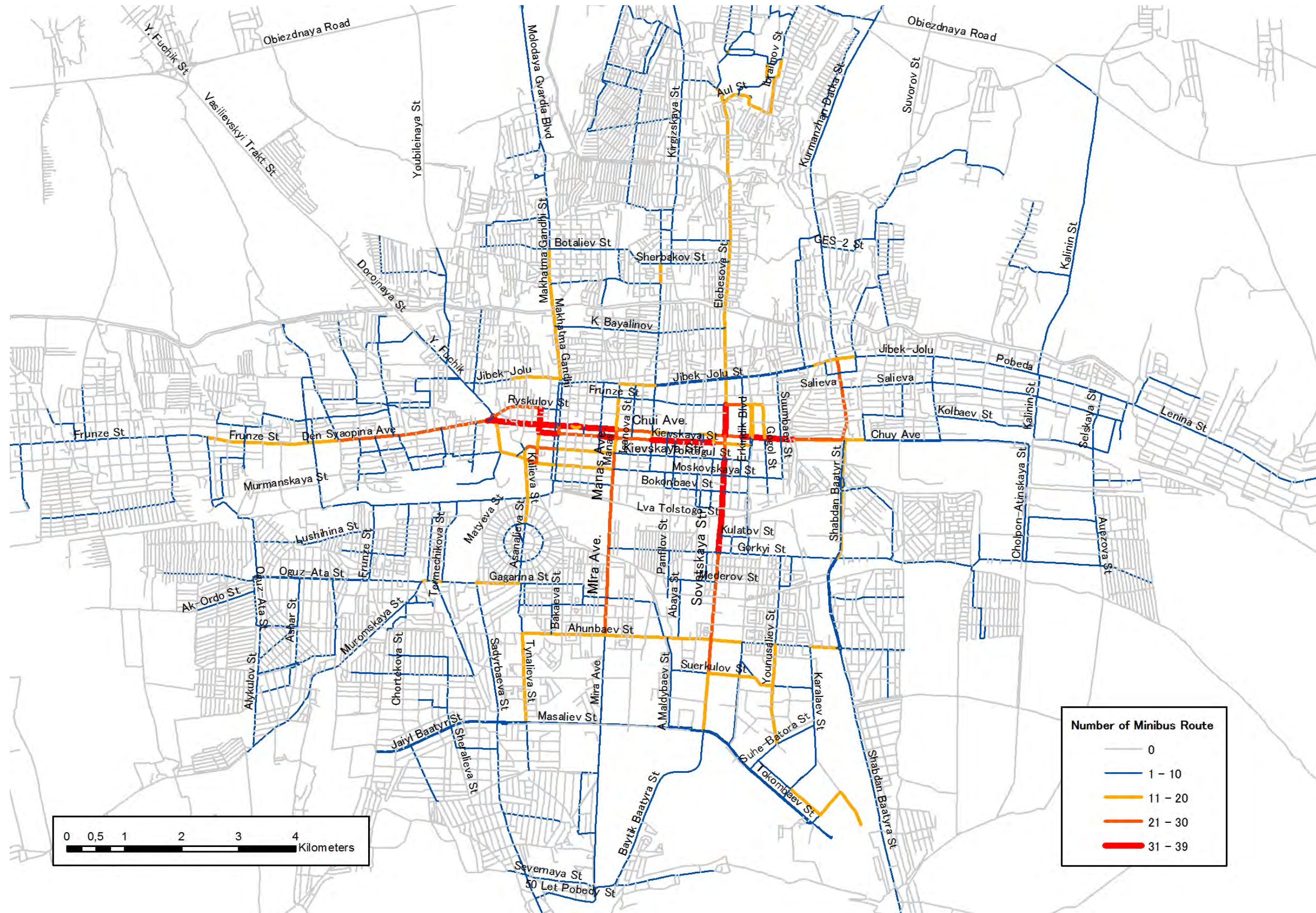

Figure 7.1-6 Minibus Route Duplication

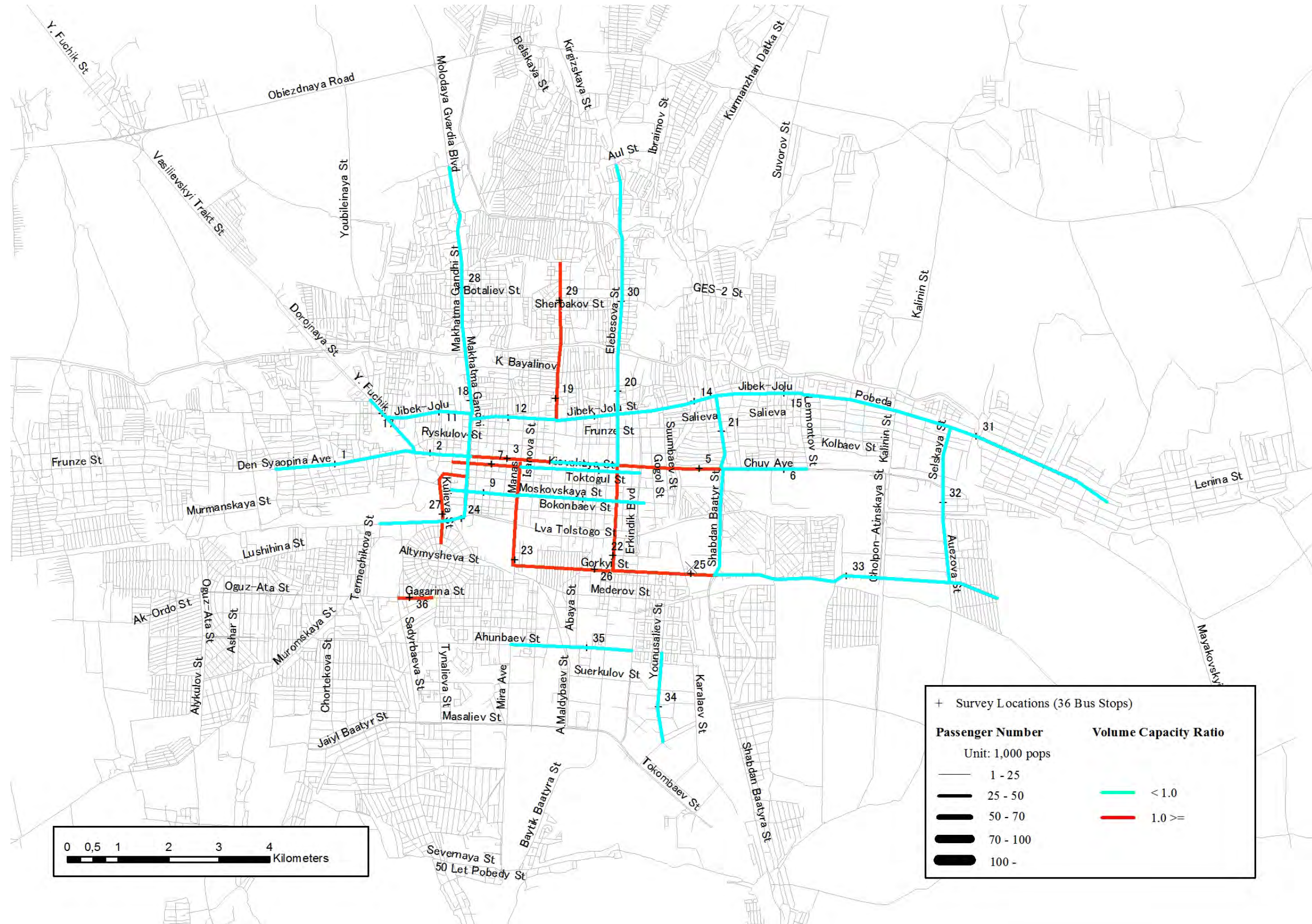

Figure 7.3-2 Daily Passengers and Volume Capacity Ratio on Weekday

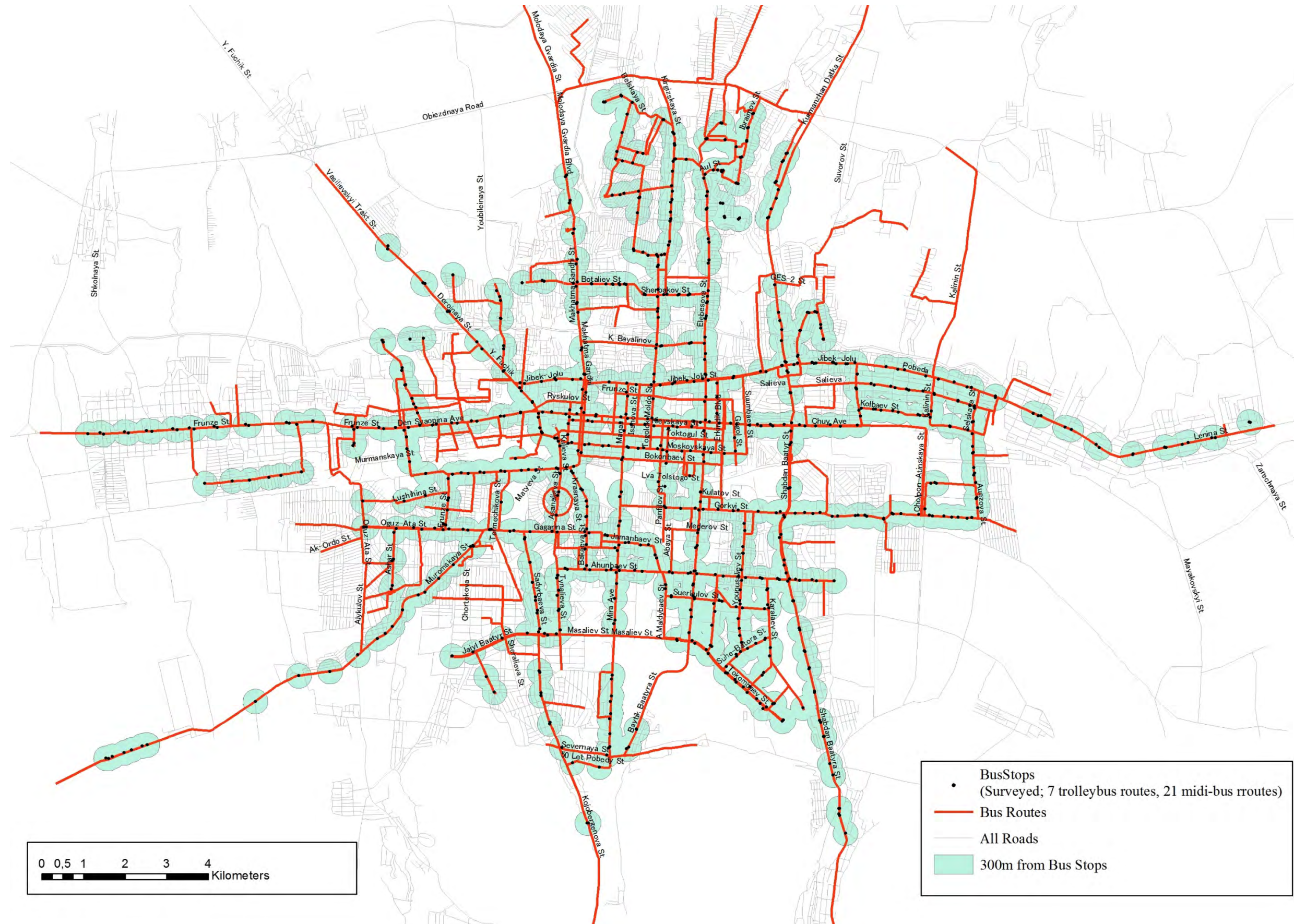

Figure 7.4-2 Bus Stops and Cover Area

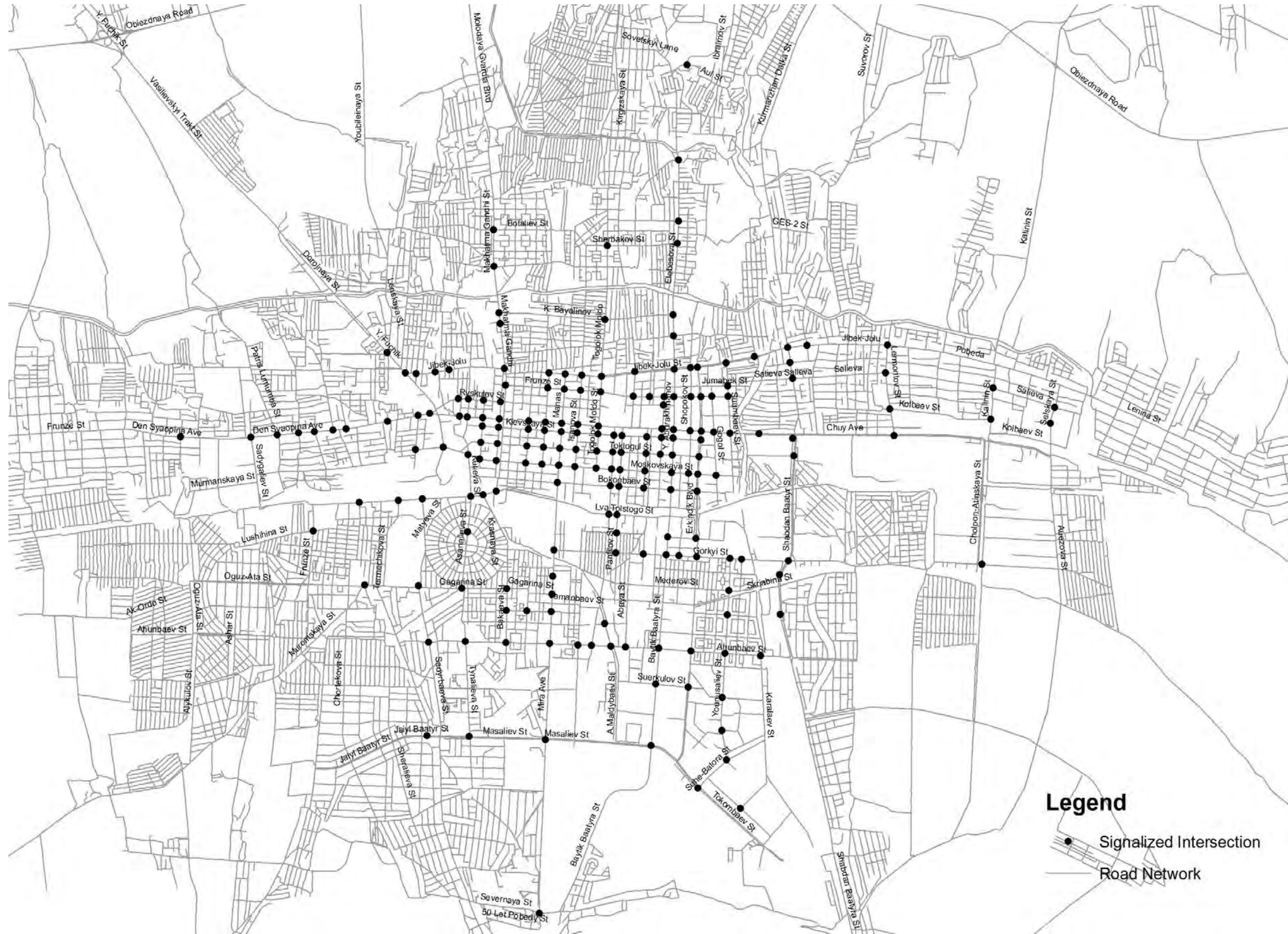

Figure 9.1-1 Location of Signalized Intersection

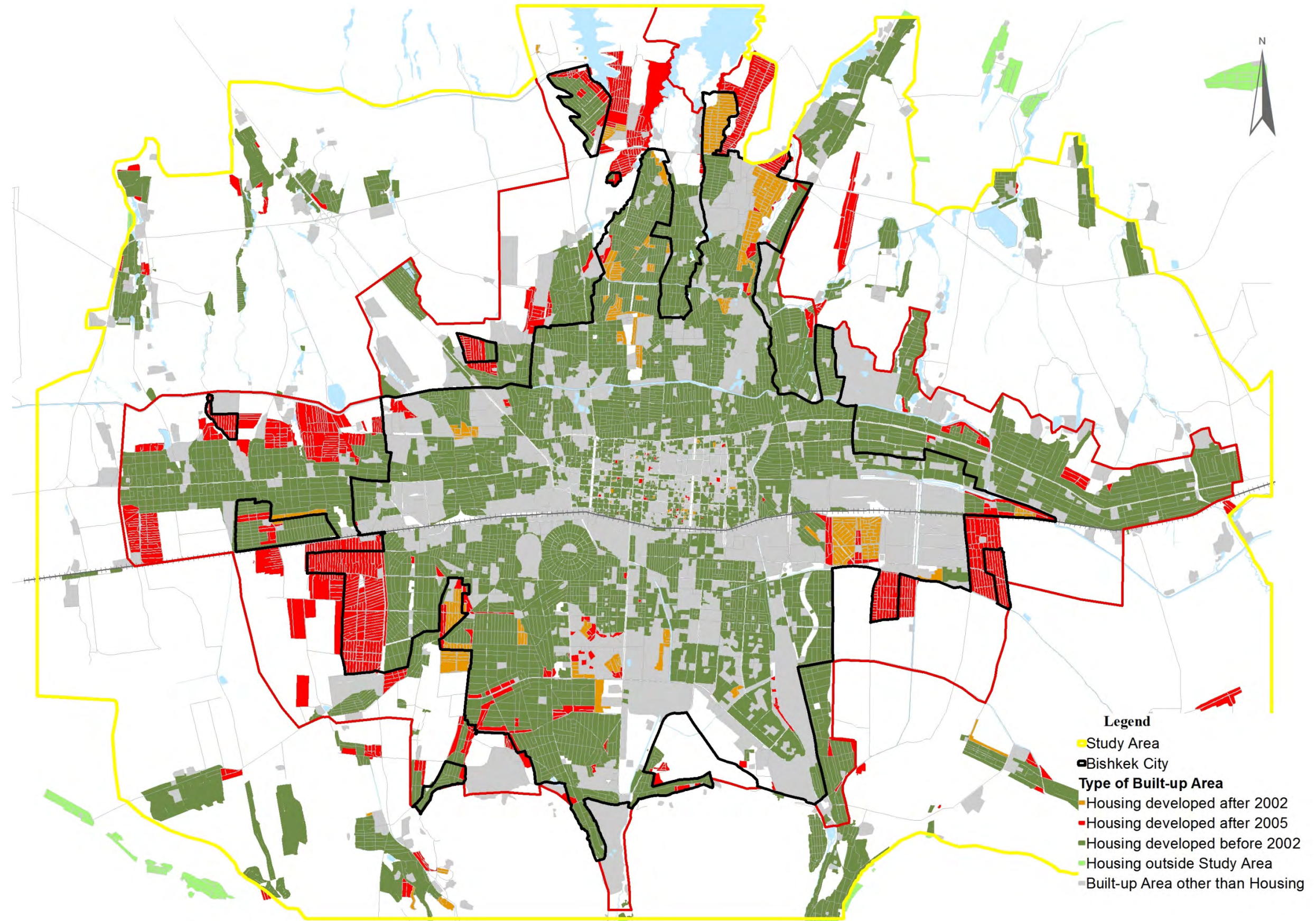

Figure 12.1-1 Built - Up Area Developed in Study Area after 2002 and 2005

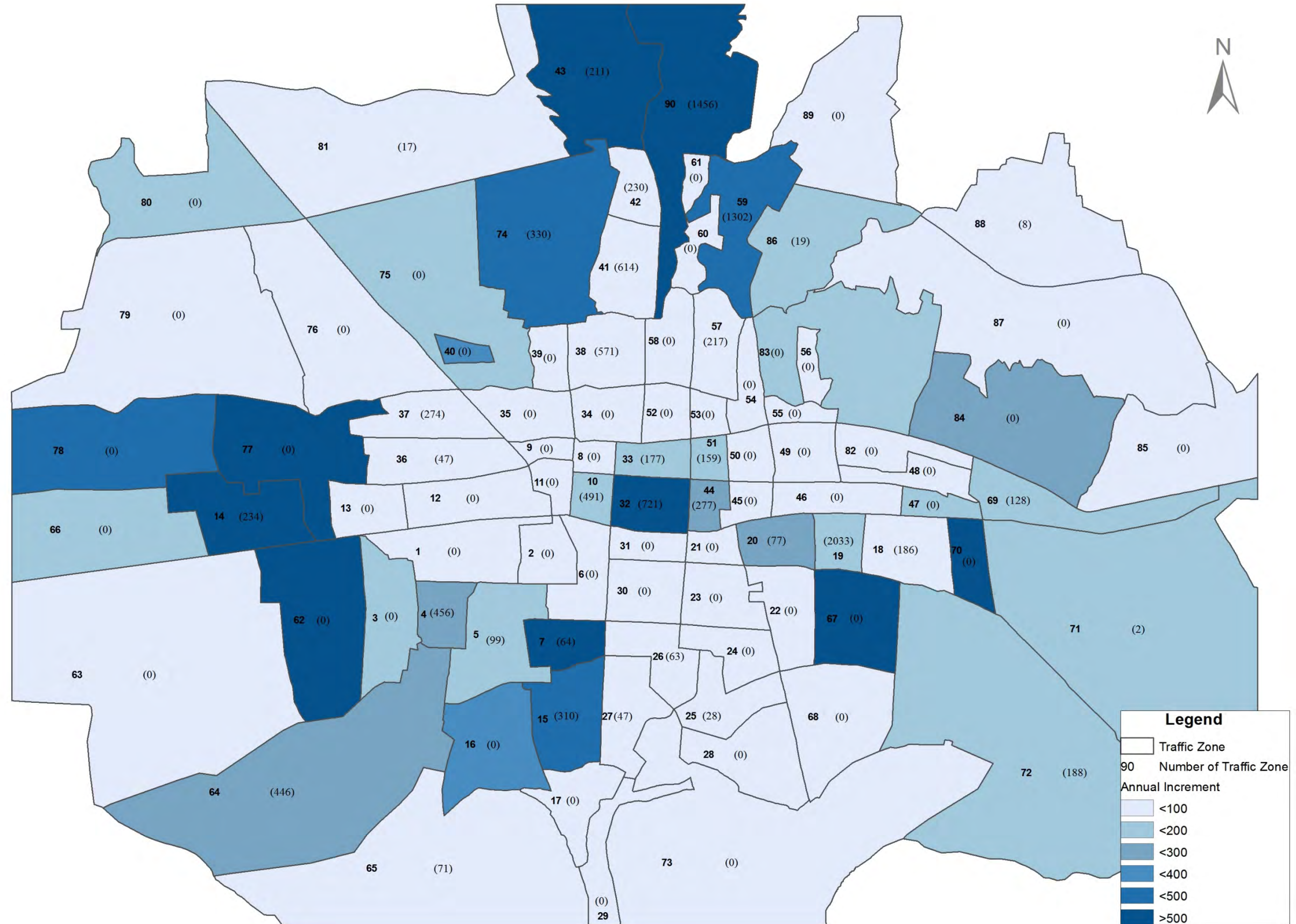

Figure 12.1-2 Annual Incremental Population in Study Area between 2005 and 2010

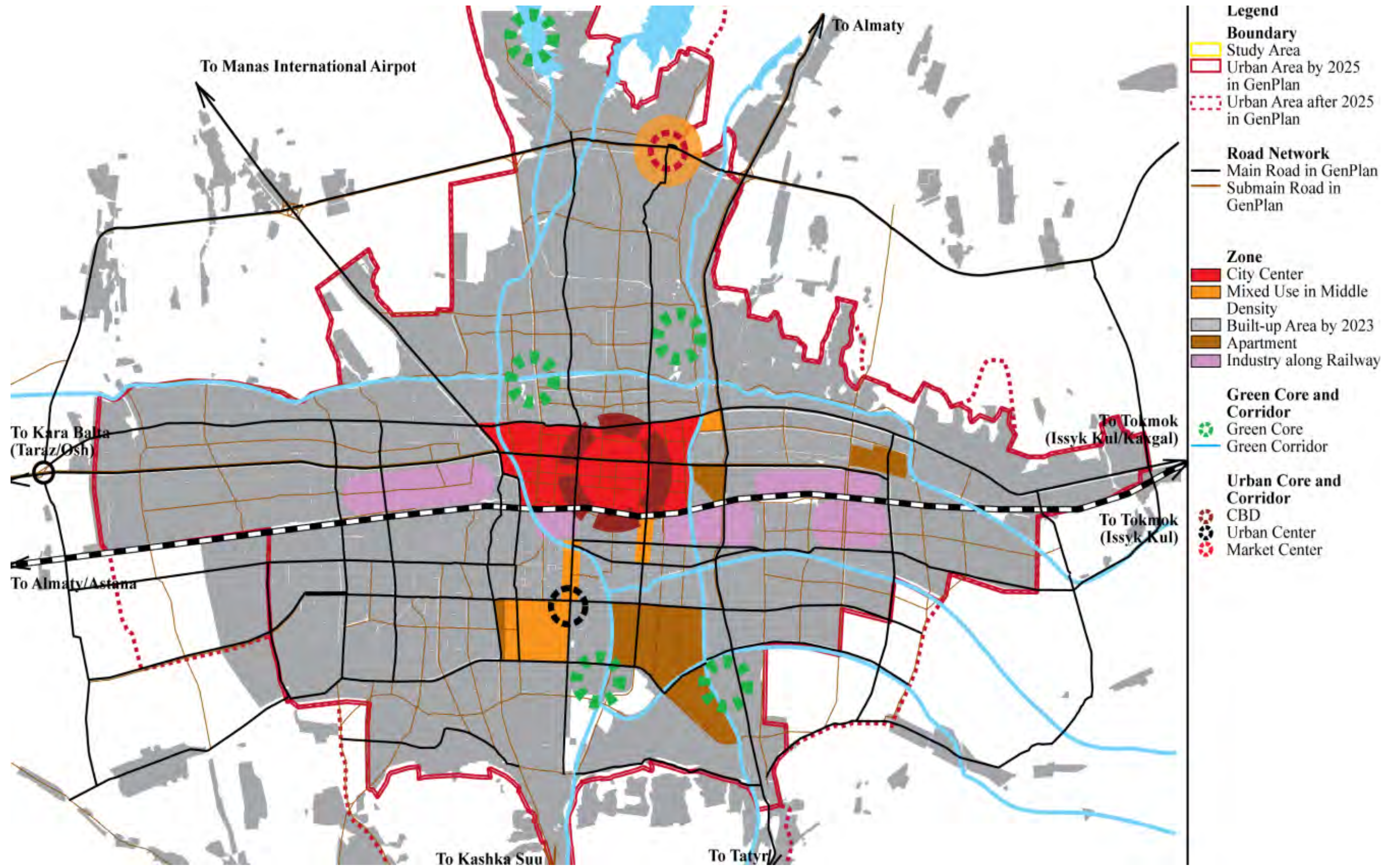

Figure 13.1-1 Future Urban Structure by Trend Basis

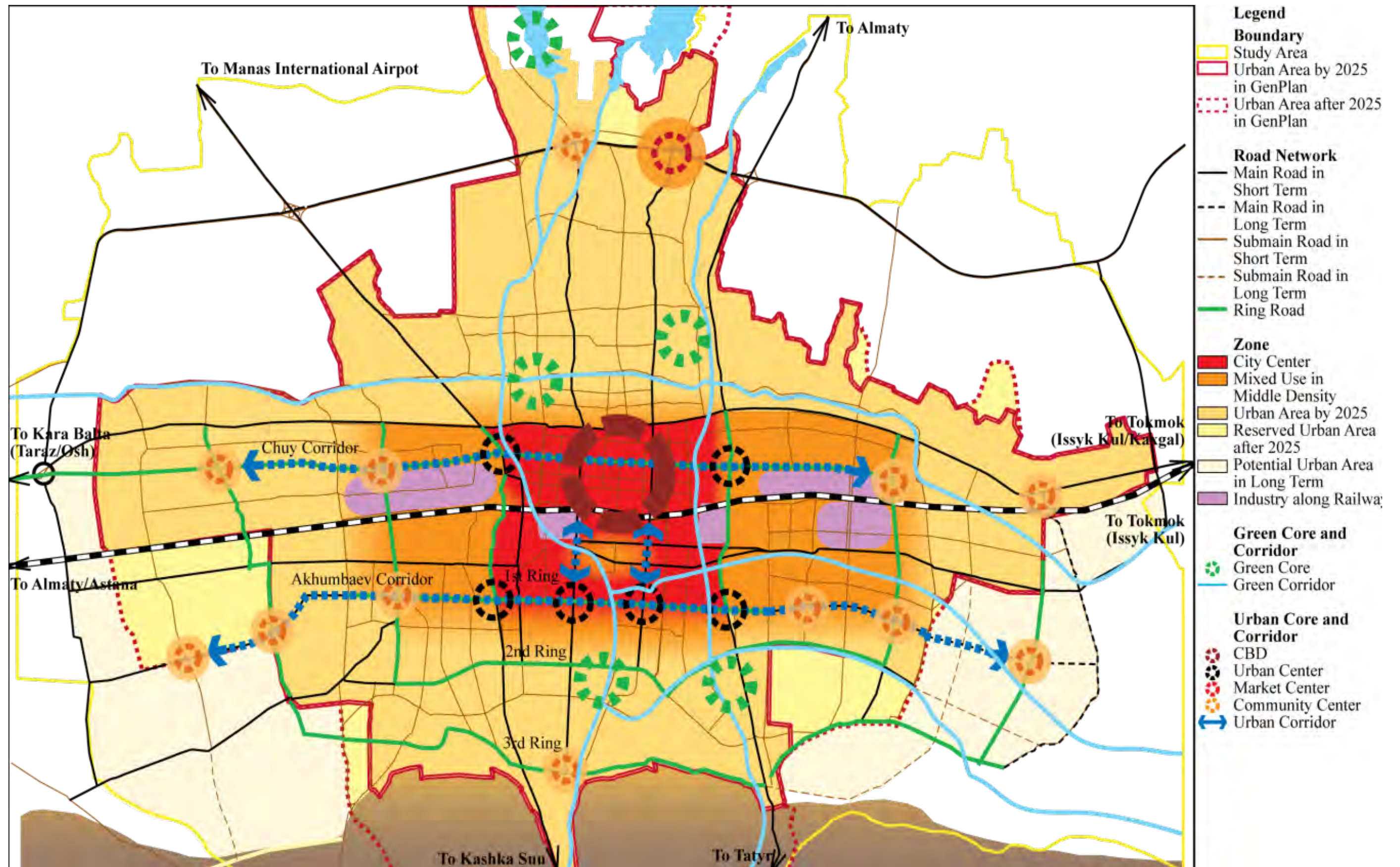

Figure 13.1-2 Expected Future Urban Structure by Planned Basis

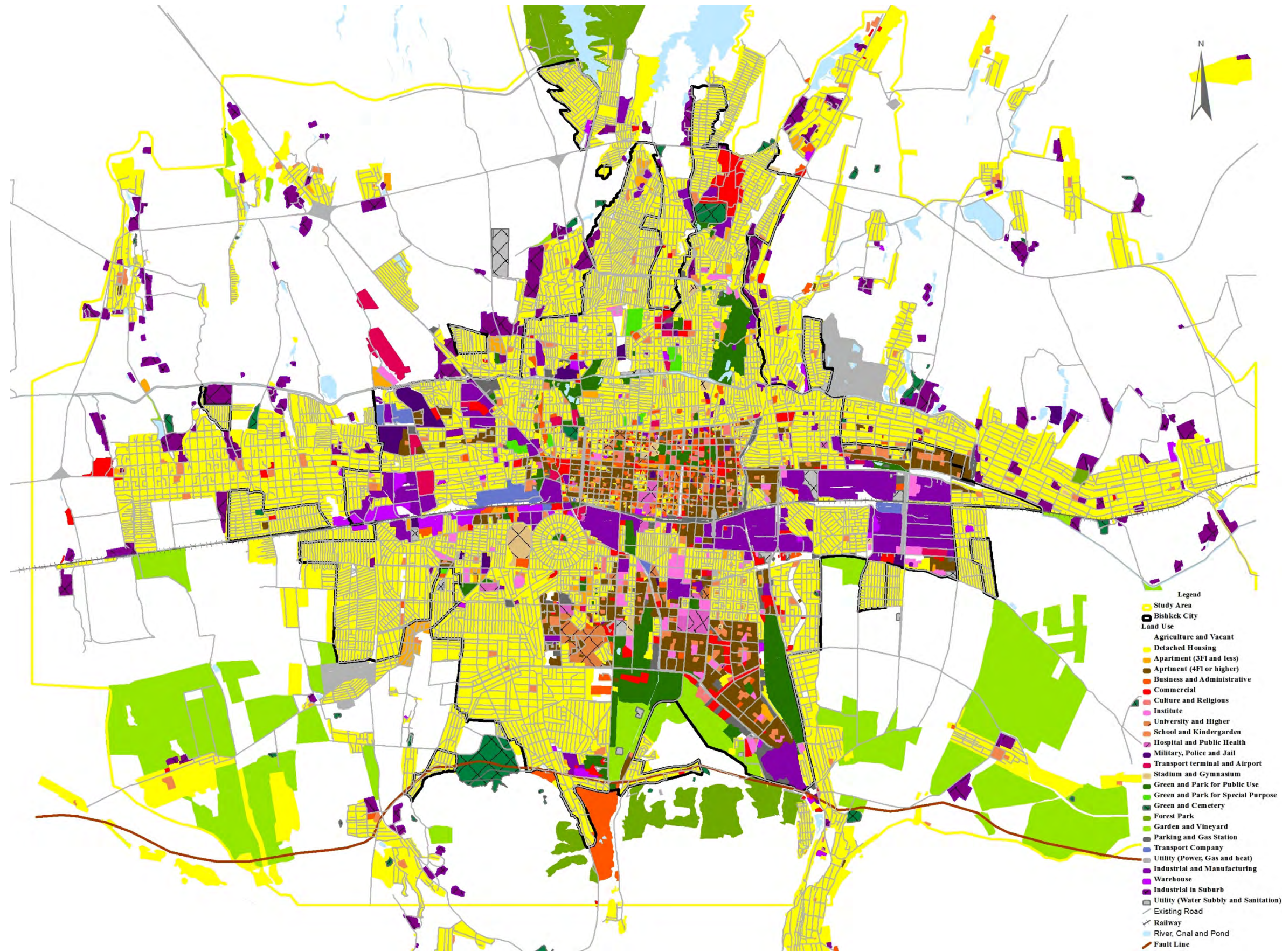

Figure 13.1-3 Expected Land Use Composition of 2023 by Trend Basis

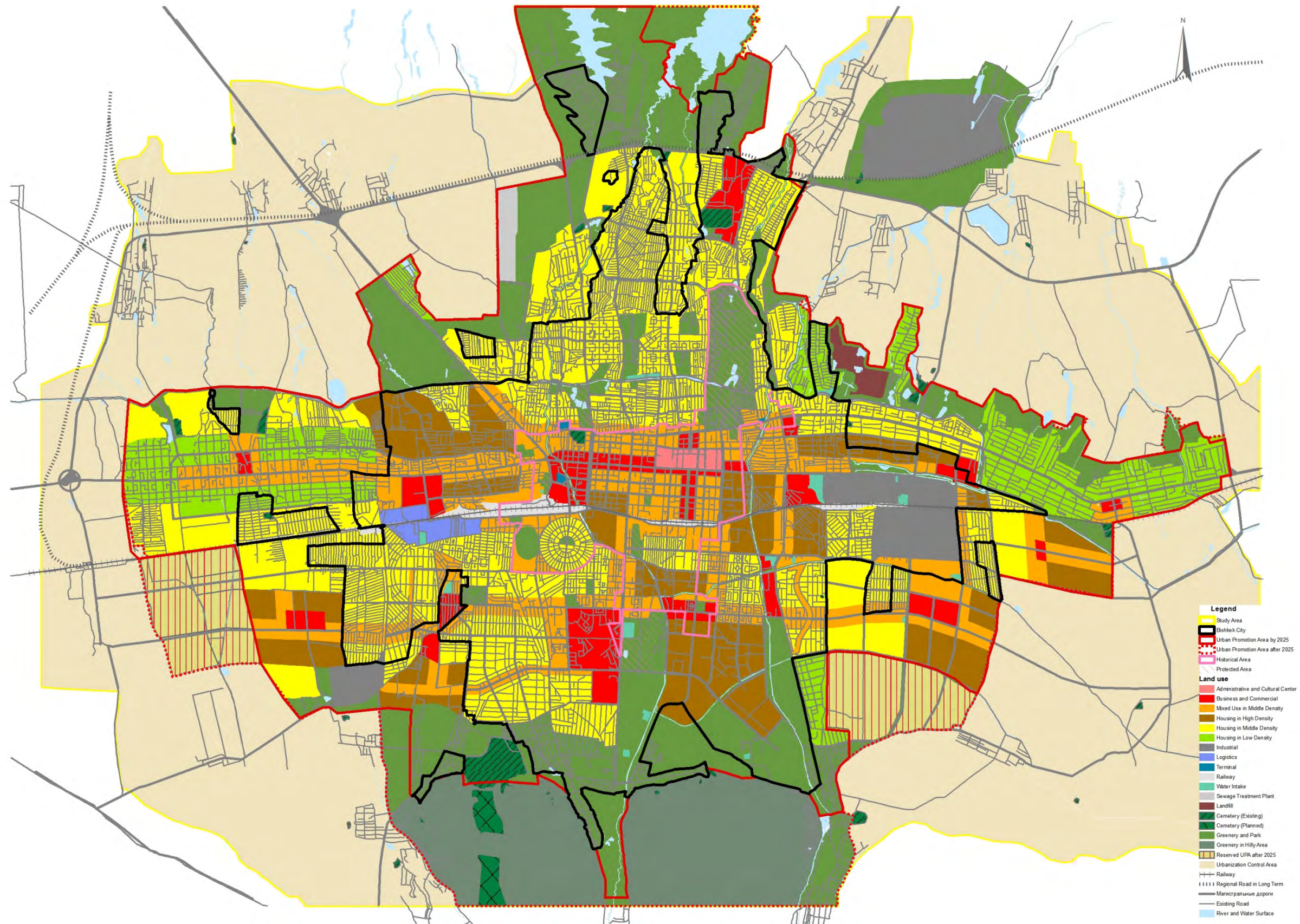

Figure 13.1-4 Future Land Use Pattern in Study Area in Planned Basis in 2023

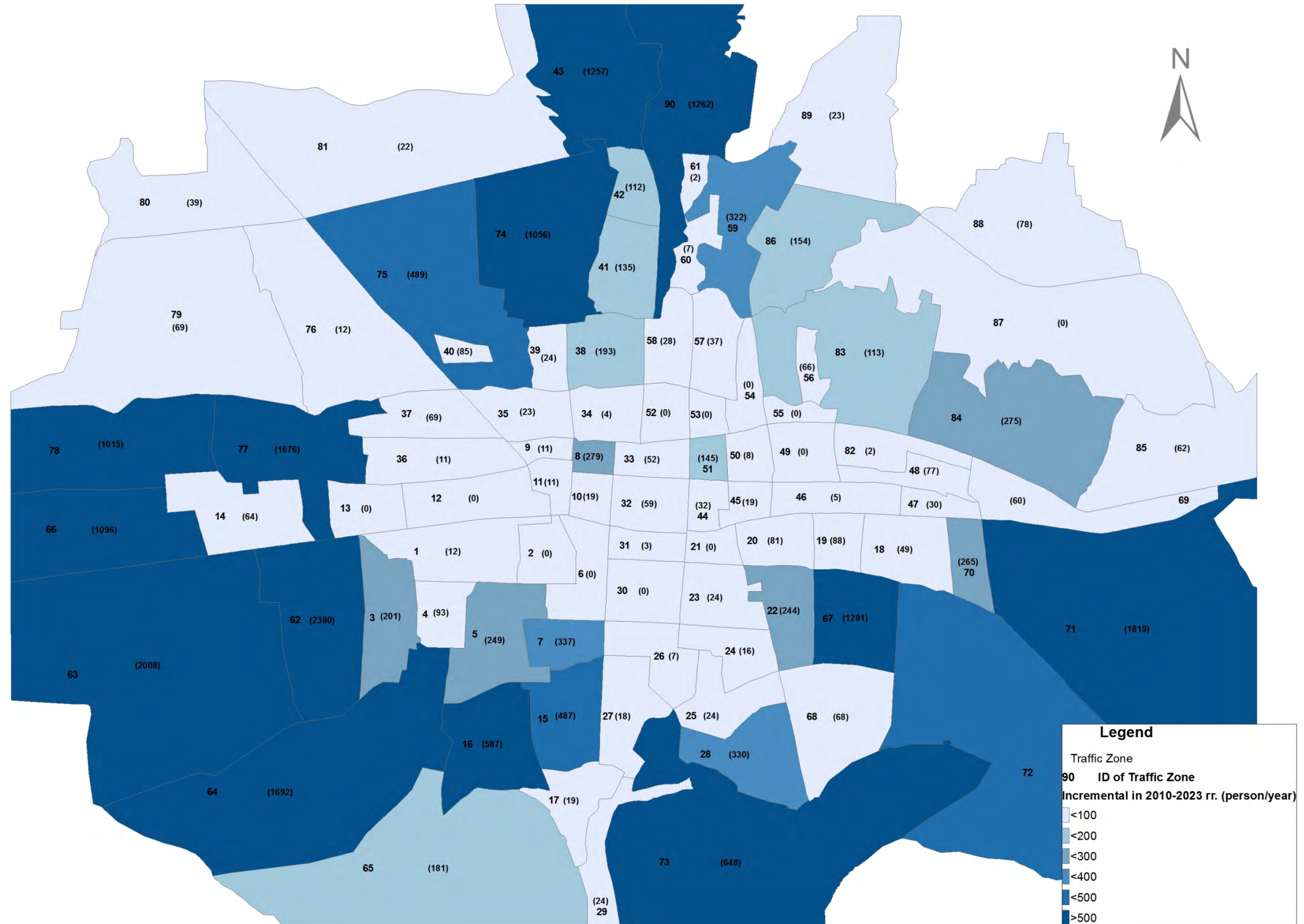

Figure 13.2-1 Annual Incremental Population by Traffic Zone in Trend Basis between 2010 and 2023

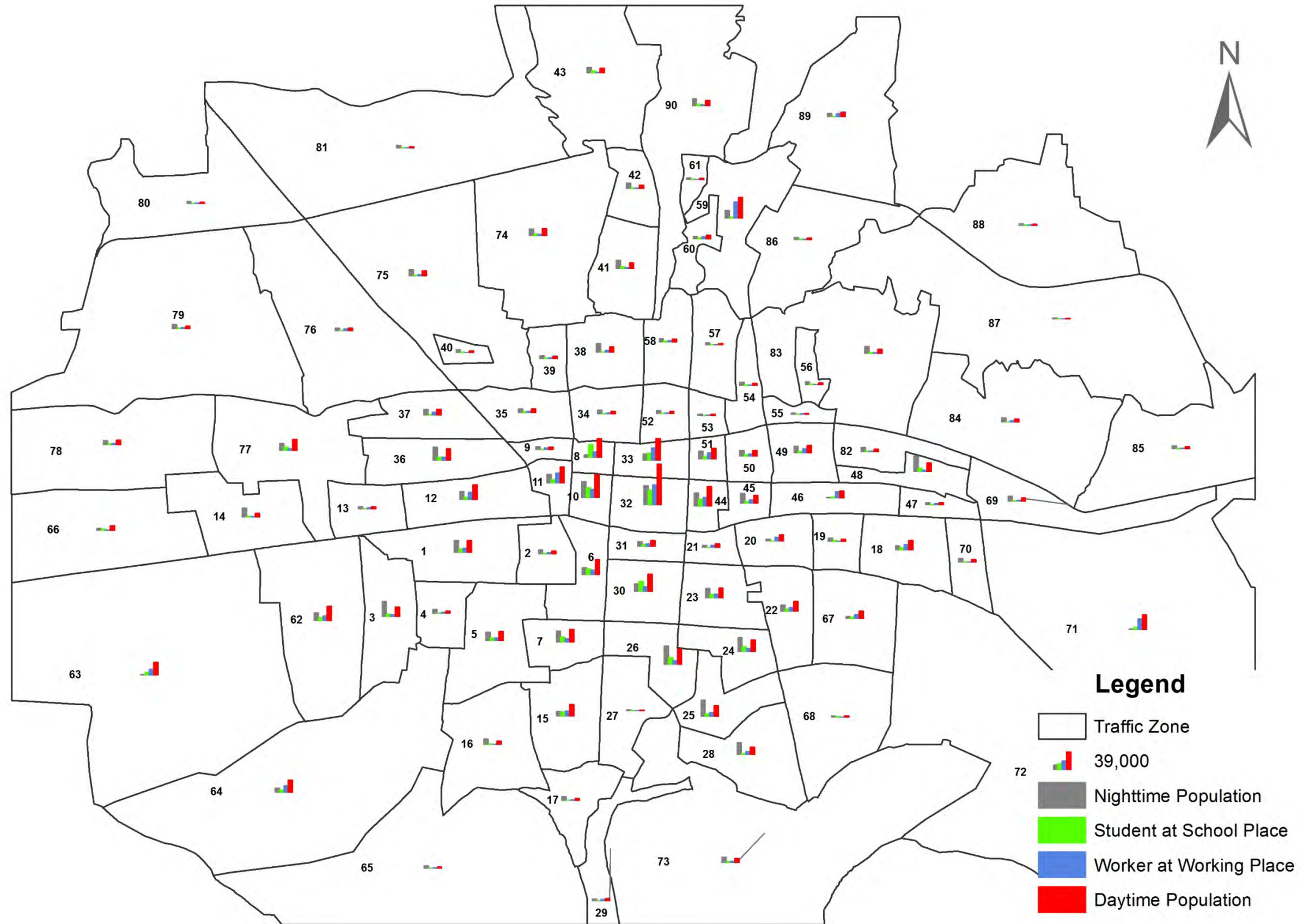

Figure 13.2-2 Night-time Population, Worker, Student, and Daytime Population by Traffic Zone in Trend Basis in 2023