

<p>Republic of the Philippines DEPARTMENT OF TRANSPORTATION AND COMMUNICATIONS</p> <p>JICA JAPAN INTERNATIONAL COOPERATION AGENCY</p> <p>JAC JAPAN AIRPORT CONSULTANTS, INC.</p> <p>NIPPON KOEI CO., LTD.</p> <p>NIS CONSULTANTS CO., LTD.</p>	<p>PREPARED BY: WILLIAM I. MALLONGA</p> <p>PROF: Architect PIR: 3911137 REG. NO.: 4623 DATE: MAY 9, 2013 TEL: 150-564-196 PLACE: MAKATI CITY</p> <p>TADASHI AOI Team Leader</p>	<p>RECOMMENDING APPROVAL: ILDEFONSO T. PATDU, JR. Assistant Secretary for Project Implementation, DOTC</p>	<p>APPROVED: JULIANITO G. BUCAYAN, JR. Undersecretary for Project Implementation, DOTC</p>	<p>PROJECT TITLE: NEW BOHOL AIRPORT CONSTRUCTION AND SUSTAINABLE ENVIRONMENT PROTECTION PROJECT</p> <p>LOCATION: MUNICIPALITY OF PANGLAO, PROVINCE OF BOHOL, PHILIPPINES</p>	<p>SHEET CONTENTS: COMPONENT-4 BUILDING WORKS (B) SUBCOMPONENT-4-1 (B1) PASSENGER TERMINAL BUILDING ARCHITECTURAL DETAILED SECTION 1 & 2</p>	<p>SHEET NO: B1-4300-22</p> <p>DRAWING SCALE: 1:30 M.</p>
	<p>JICA DESIGN CONSULTANT JOINT VENTURE</p>	<p>DATE: JUNE 2013</p> <p>INDEX</p> <p>AMENDMENTS</p> <p>Prepared by: WIM Checked by: HC Validated by:</p>				

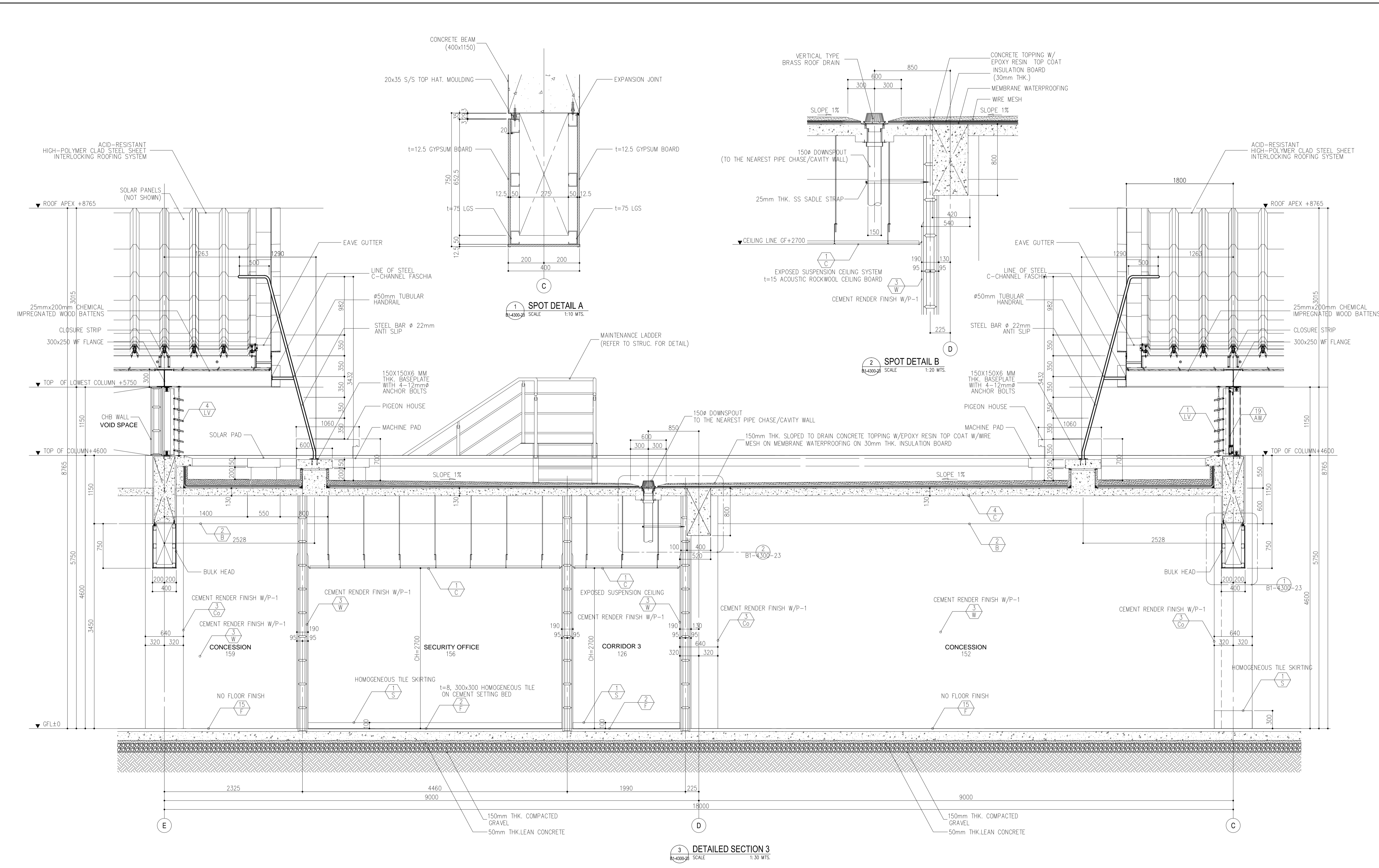

	PREPARED BY: WILLIAM I. MALLONGA <small>PROJ: Architect PIR: 3911137 REG. NO: 4623 DATE: MAY 9, 2013 TIN: 150-564-196 PLACE: MAKATI CITY</small>	RECOMMENDING APPROVAL: ILDEFONSO T. PATDU, JR. <small>Assistant Secretary for Project Implementation, DOTC</small>	APPROVED: JULIANITO G. BUCAYAN, JR. <small>Undersecretary for Project Implementation, DOTC</small>	PROJECT TITLE: NEW BOHOL AIRPORT CONSTRUCTION AND SUSTAINABLE ENVIRONMENT PROTECTION PROJECT	LOCATION: MUNICIPALITY OF PANGLAO, PROVINCE OF BOHOL, PHILIPPINES	SHEET CONTENTS: COMPONENT-4 BUILDING WORKS (B) SUBCOMPONENT-4-1 (B1) PASSENGER TERMINAL BUILDING ARCHITECTURAL DETAILED SECTION 3	SHEET NO: B1-4300-23
	JICA DESIGN CONSULTANT JOINT VENTURE JAC JAPAN AIRPORT CONSULTANTS, INC.	TADASHI AOI <small>Team Leader</small>	ILDEFONSO T. PATDU, JR. <small>Assistant Secretary for Project Implementation, DOTC</small>	JULIANITO G. BUCAYAN, JR. <small>Undersecretary for Project Implementation, DOTC</small>	DATE: JUNE 2013 INDEX:	AMENDMENTS:	Prepared by: WIM Checked by: HC Validated by:

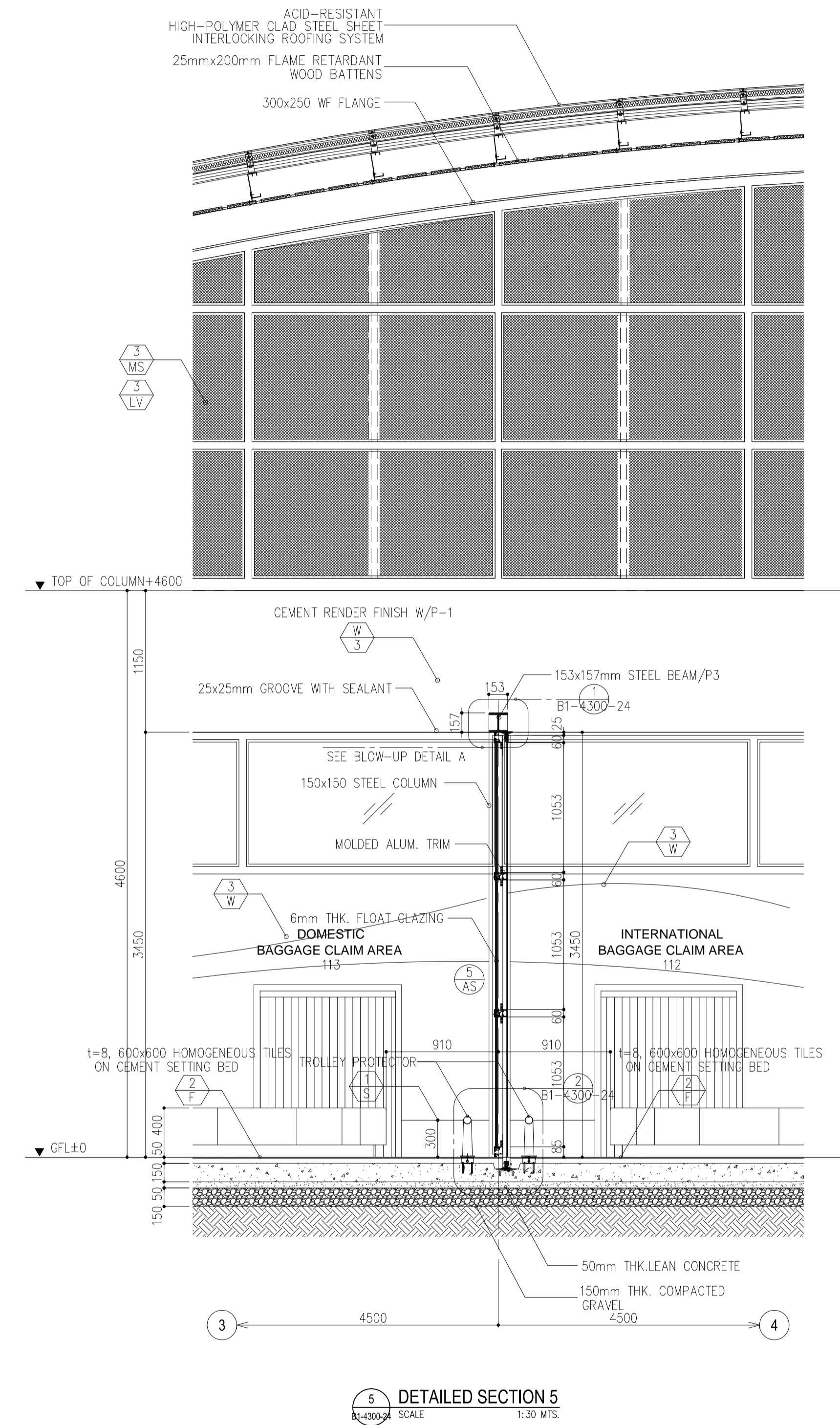
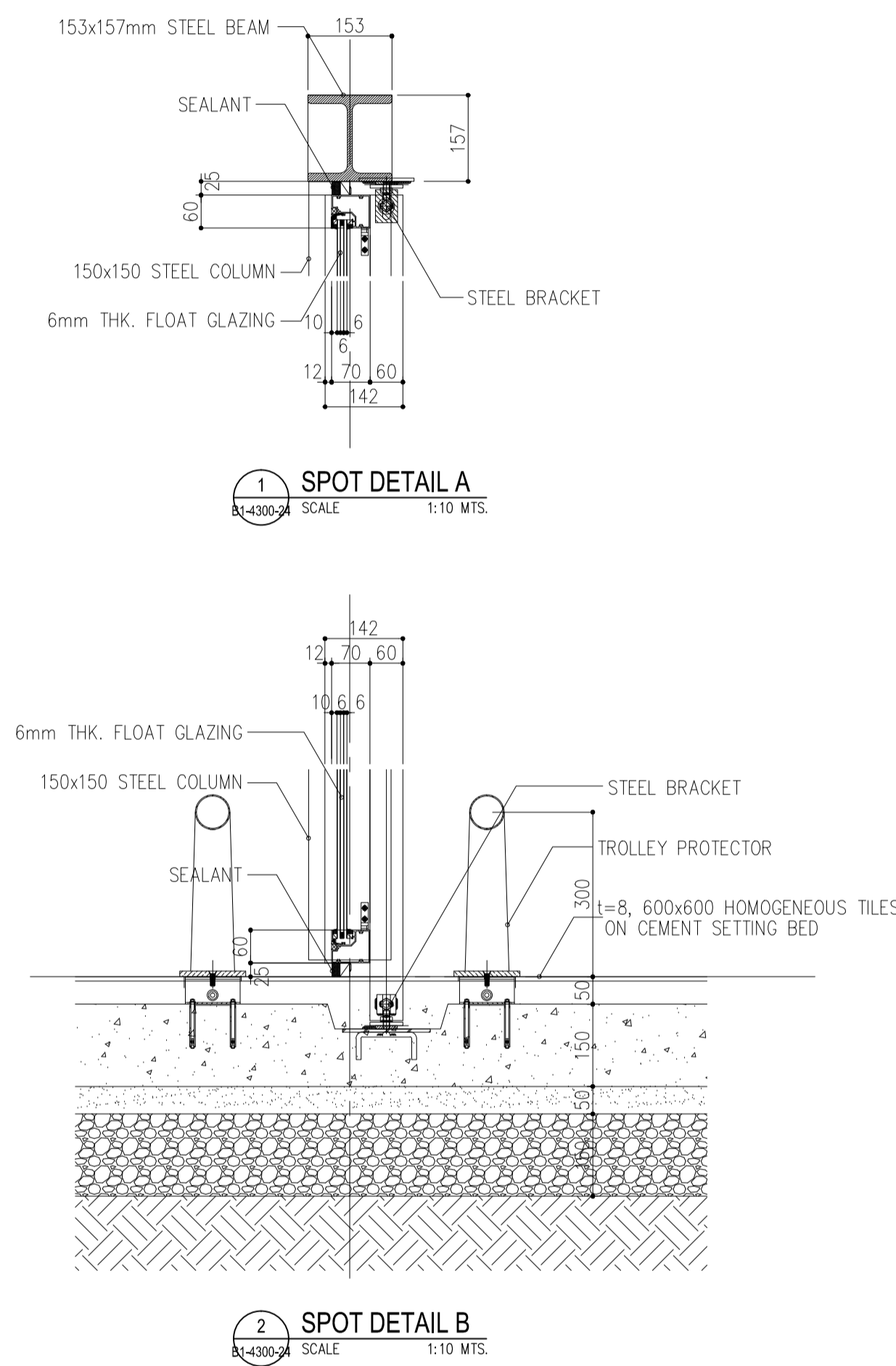
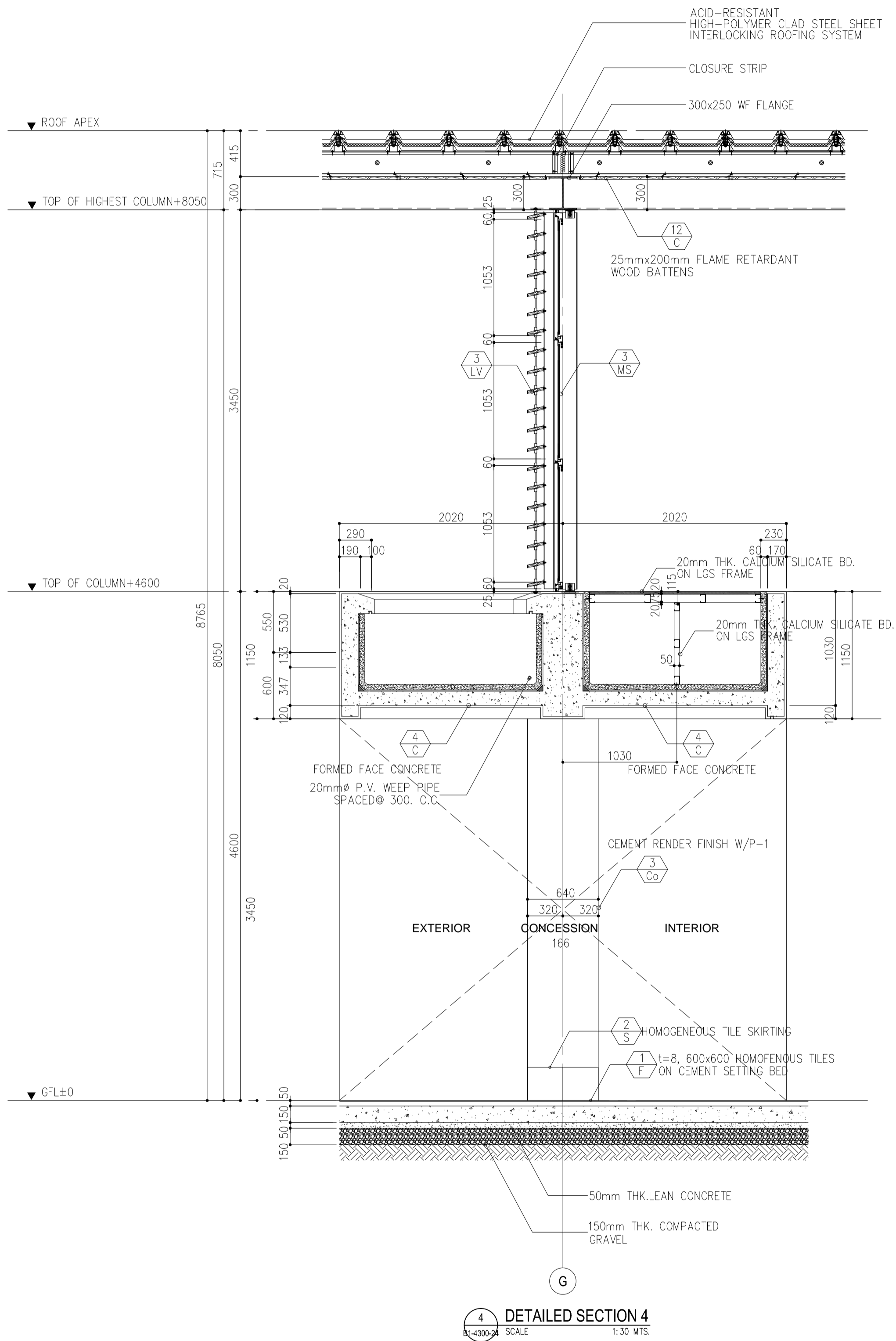

	PREPARED BY: WILLIAM I. MALLONGA <small>PROF: Architect PIR. 3911137 REG. NO.: 4623 DATE: MAY 9, 2013 TIN. 150-564-196 PLACE: MAKATI CITY</small>	RECOMMENDING APPROVAL: ILDEFONSO T. PATDU, JR. <small>Assistant Secretary for Project Implementation, DOTC</small>	APPROVED: JULIANITO G. BUCAYAN, JR. <small>Undersecretary for Project Implementation, DOTC</small>	PROJECT TITLE: NEW BOHOL AIRPORT CONSTRUCTION AND SUSTAINABLE ENVIRONMENT PROTECTION PROJECT	LOCATION: MUNICIPALITY OF PANGLAO, PROVINCE OF BOHOL, PHILIPPINES	SHEET CONTENTS: COMPONENT-4 BUILDING WORKS (B) SUBCOMPONENT-4-1 (B1) PASSENGER TERMINAL BUILDING ARCHITECTURAL DETAILED SECTION 4 & 5	SHEET NO: B1-4300-24 DRAWING SCALE: 1:30 M.
	JICA DESIGN CONSULTANT JOINT VENTURE <small>JAPAN AIRPORT CONSULTANTS, INC. NIPPON KOEI CO., LTD. NIS CONSULTANTS CO., LTD.</small>	TADASHI AOI <small>Team Leader</small>	ILDEFONSO T. PATDU, JR. <small>Assistant Secretary for Project Implementation, DOTC</small>	JULIANITO G. BUCAYAN, JR. <small>Undersecretary for Project Implementation, DOTC</small>	JUNE 2013	WIM HC	

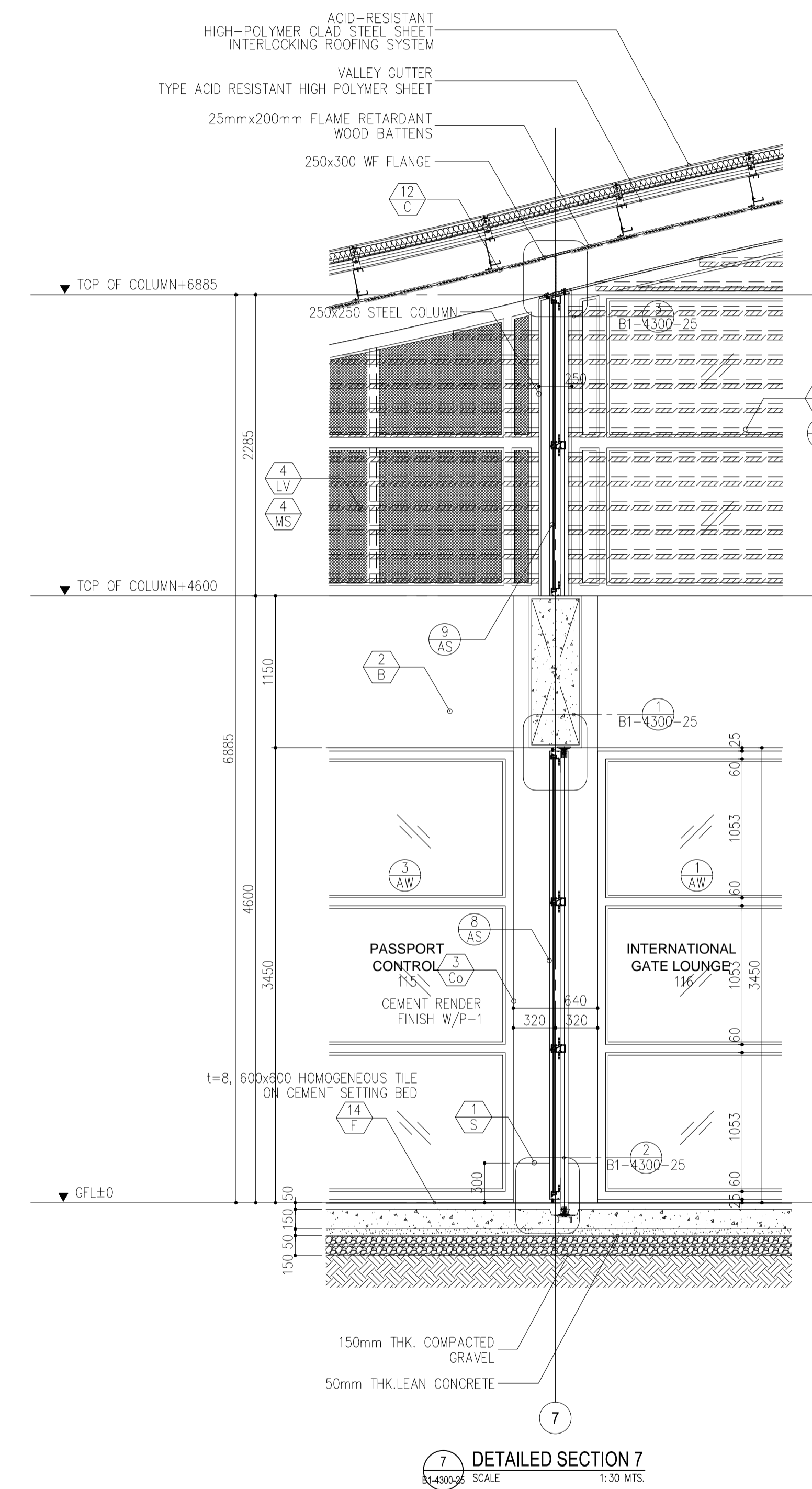
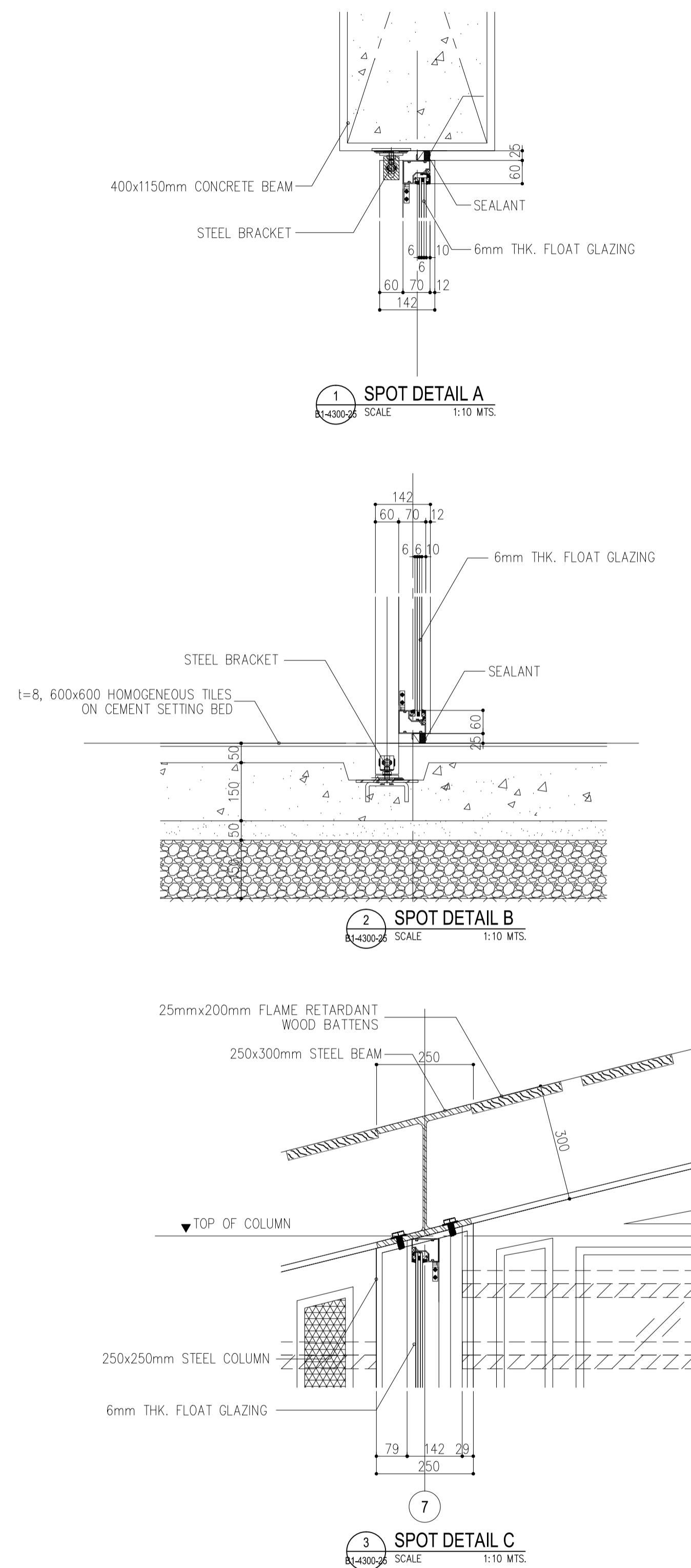
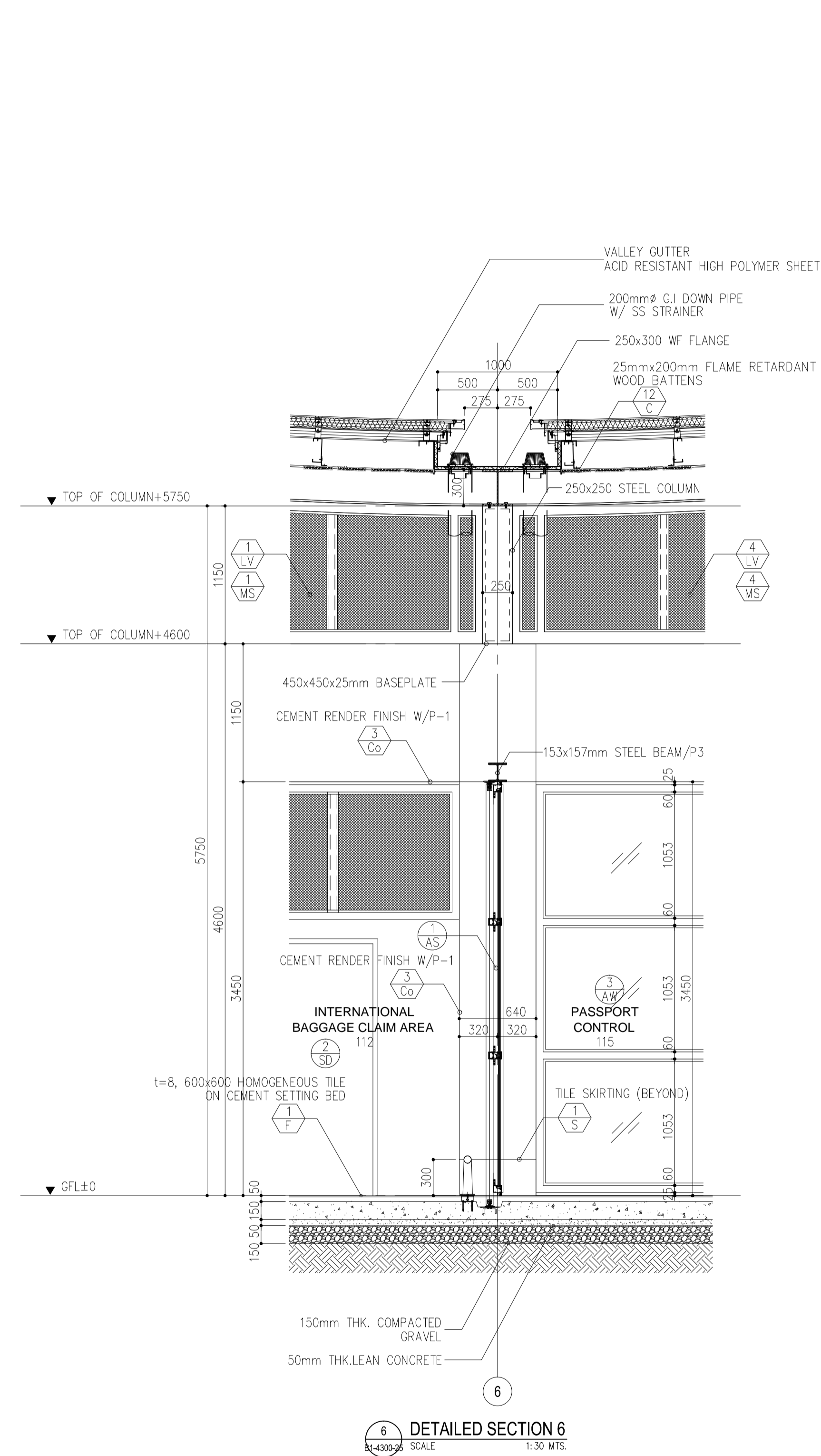

	PREPARED BY: WILLIAM I. MALLONGA <small>PROF: Architect PIR. 3911137 REG. NO.: 4623 DATE: MAY 9, 2013 TIN: 150-564-196 PLACE: MAKATI CITY</small>	RECOMMENDING APPROVAL: ILDEFONSO T. PATDU, JR. <small>Assistant Secretary for Project Implementation, DOTC</small>	APPROVED: JULIANITO G. BUCAYAN, JR. <small>Undersecretary for Project Implementation, DOTC</small>	PROJECT TITLE: NEW BOHOL AIRPORT CONSTRUCTION AND SUSTAINABLE ENVIRONMENT PROTECTION PROJECT	LOCATION: MUNICIPALITY OF PANGLAO, PROVINCE OF BOHOL, PHILIPPINES	SHEET CONTENTS: COMPONENT-4 BUILDING WORKS (B) SUBCOMPONENT-4-1 (B1) PASSENGER TERMINAL BUILDING ARCHITECTURAL DETAILED SECTION 6 & 7	SHEET NO: B1-4300-25	
	JICA DESIGN CONSULTANT JOINT VENTURE	TADASHI AOI <small>Team Leader</small>	ILDEFONSO T. PATDU, JR. <small>Assistant Secretary for Project Implementation, DOTC</small>	JULIANITO G. BUCAYAN, JR. <small>Undersecretary for Project Implementation, DOTC</small>	DATE: JUNE 2013	INDEX:	AMENDMENTS:	Prepared by: WIM Checked by: HC Validated by:

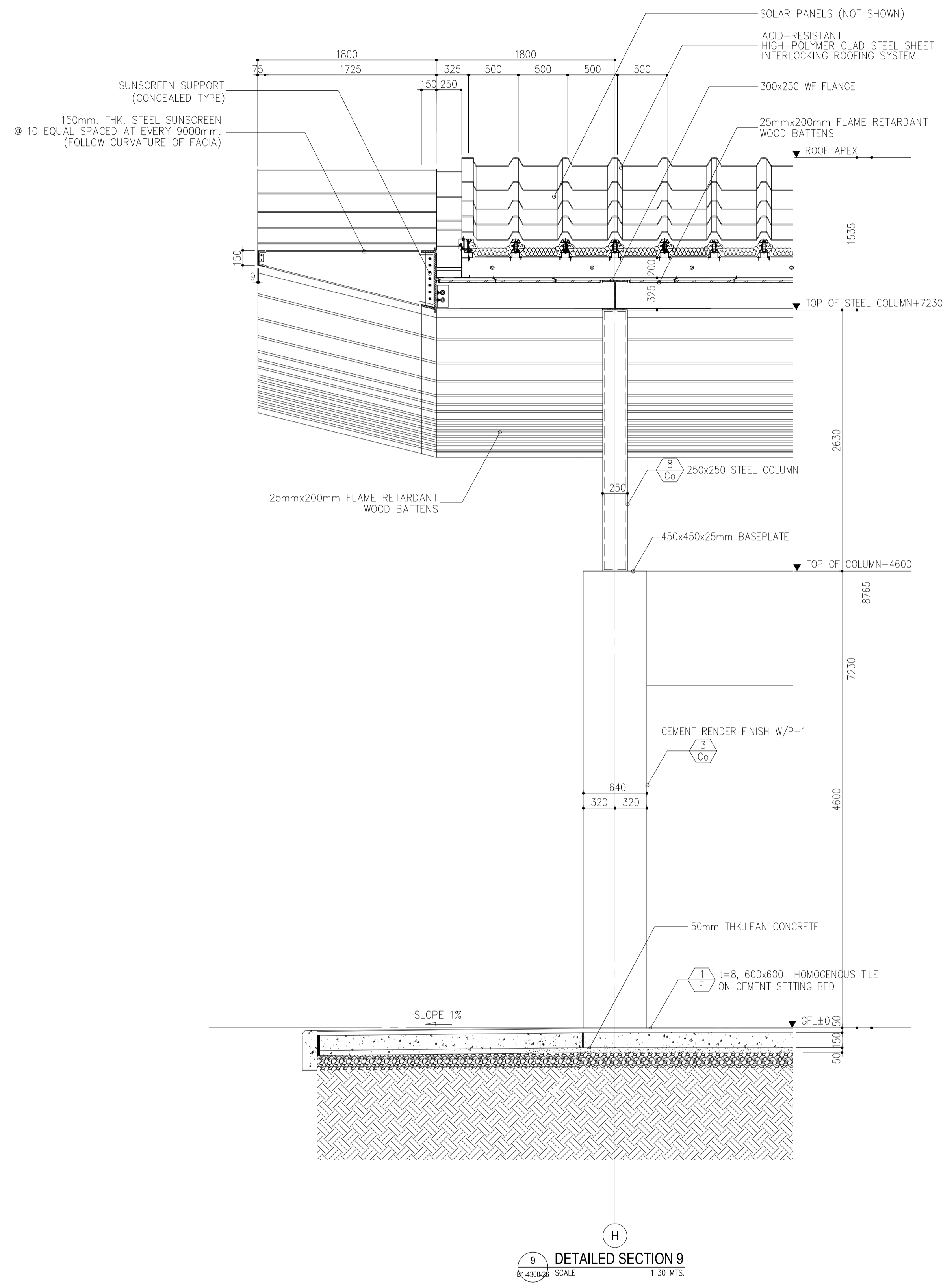
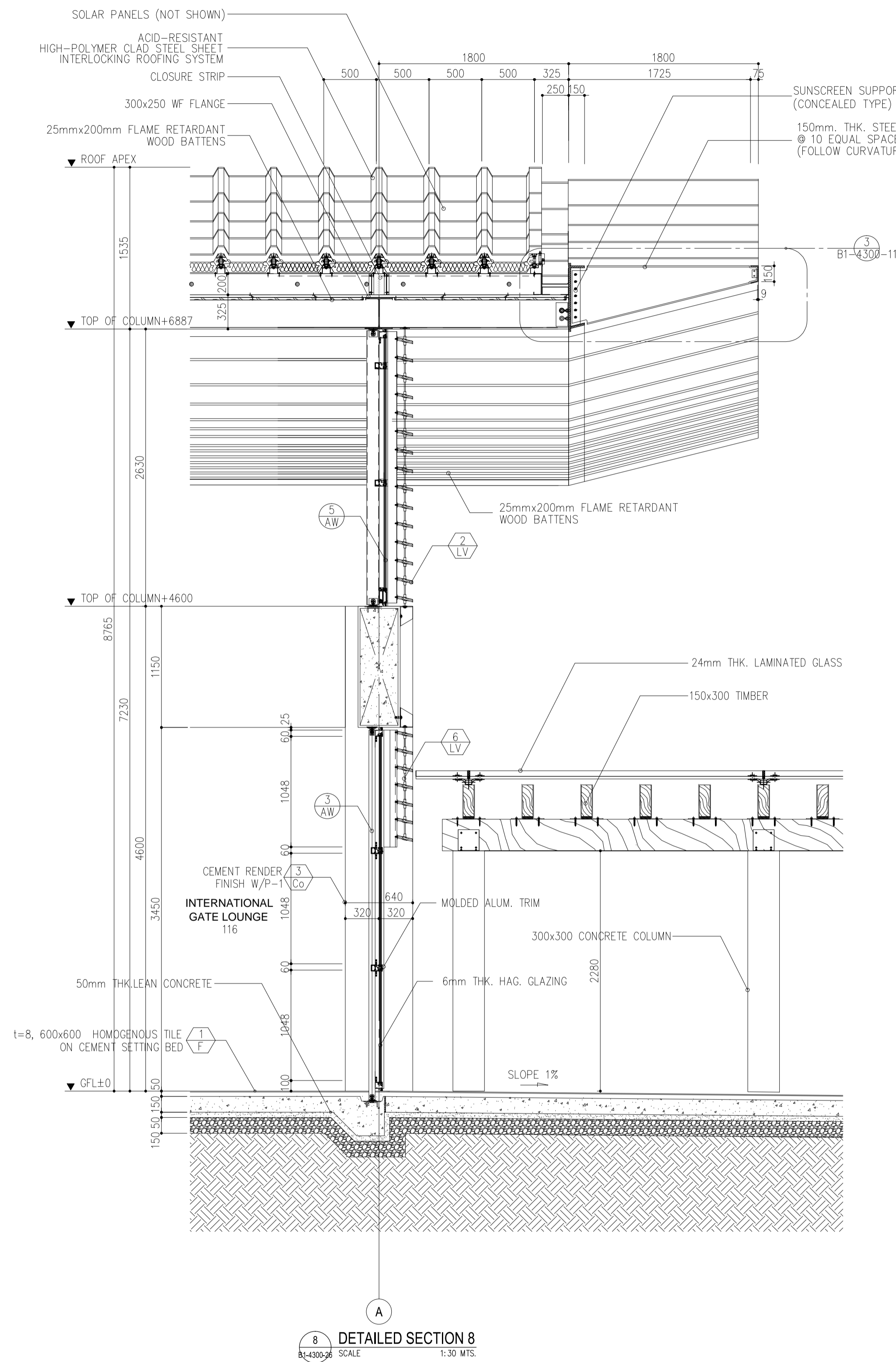

	PREPARED BY: WILLIAM I. MALLONGA <small>PROF: Architect PIR: 3911137 REG. NO.: 4623 DATE: MAY 9, 2013 TIN: 150-564-196 PLACE: MAKATI CITY</small>	RECOMMENDING APPROVAL: ILDEFONSO T. PATDU, JR. <small>Assistant Secretary for Project Implementation, DOTC</small>	APPROVED: JULIANITO G. BUCAYAN, JR. <small>Undersecretary for Project Implementation, DOTC</small>	PROJECT TITLE: NEW BOHOL AIRPORT CONSTRUCTION AND SUSTAINABLE ENVIRONMENT PROTECTION PROJECT	LOCATION: MUNICIPALITY OF PANGLAO, PROVINCE OF BOHOL, PHILIPPINES	SHEET CONTENTS: COMPONENT-4 BUILDING WORKS (B) SUBCOMPONENT-4-1 (B1) PASSENGER TERMINAL BUILDING ARCHITECTURAL DETAILED SECTION 8 & 9	SHEET NO: B1-4300-26	
	JICA DESIGN CONSULTANT JOINT VENTURE	TADASHI AOI <small>Team Leader</small>	ILDEFONSO T. PATDU, JR. <small>Assistant Secretary for Project Implementation, DOTC</small>	JULIANITO G. BUCAYAN, JR. <small>Undersecretary for Project Implementation, DOTC</small>	DATE: JUNE 2013	INDEX:	AMENDMENTS:	Prepared by: WIM Checked by: HC Validated by:

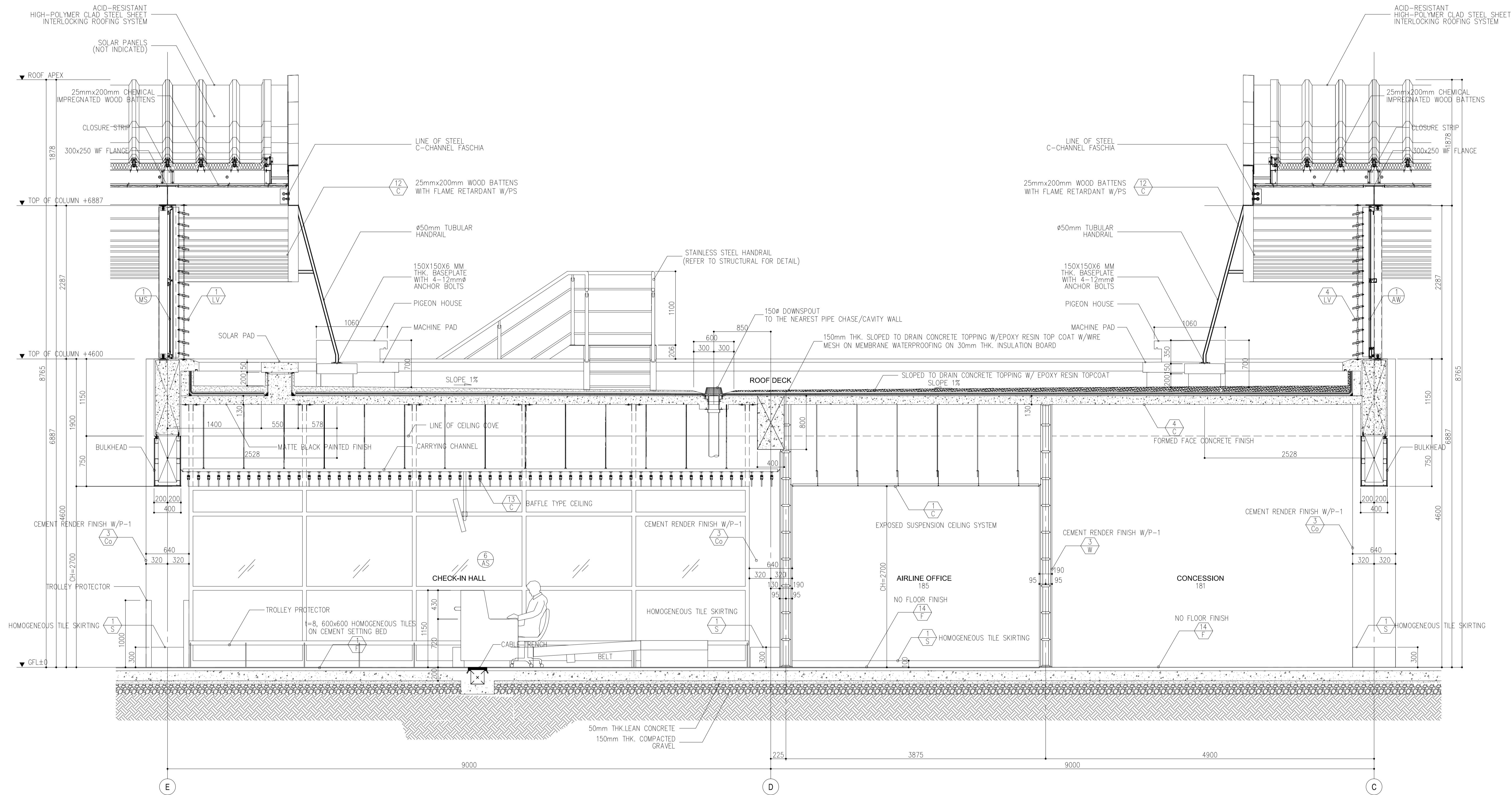

10 DETAILED SECTION 10
 B1-4300-27 SCALE 1:30 MTS.

	PREPARED BY: WILLIAM I. MALLONGA <small>PROF: Architect PIR: 3911137 REG. NO.: 4623 DATE: MAY 9, 2013 TIN: 150-564-196 PLACE: MAKATI CITY</small>	RECOMMENDING APPROVAL: ILDEFONSO T. PATDU, JR. <small>Assistant Secretary for Project Implementation, DOTC</small>	APPROVED: JULIANITO G. BUCAYAN, JR. <small>Undersecretary for Project Implementation, DOTC</small>	PROJECT TITLE: NEW BOHOL AIRPORT CONSTRUCTION AND SUSTAINABLE ENVIRONMENT PROTECTION PROJECT	LOCATION: MUNICIPALITY OF PANGLAO, PROVINCE OF BOHOL, PHILIPPINES	SHEET CONTENTS: COMPONENT-4 BUILDING WORKS (B) SUBCOMPONENT-4-1 (B1) PASSENGER TERMINAL BUILDING ARCHITECTURAL DETAILED SECTION 10	SHEET NO: B1-4300-27
	JICA DESIGN CONSULTANT JOINT VENTURE JAC JAPAN AIRPORT CONSULTANTS, INC.	TADASHI AOI <small>Team Leader</small>	ILDEFONSO T. PATDU, JR. <small>Assistant Secretary for Project Implementation, DOTC</small>	JULIANITO G. BUCAYAN, JR. <small>Undersecretary for Project Implementation, DOTC</small>	DATE: JUNE 2013 INDEX:	AMENDMENTS:	Prepared by: WIM Checked by: HC Validated by:

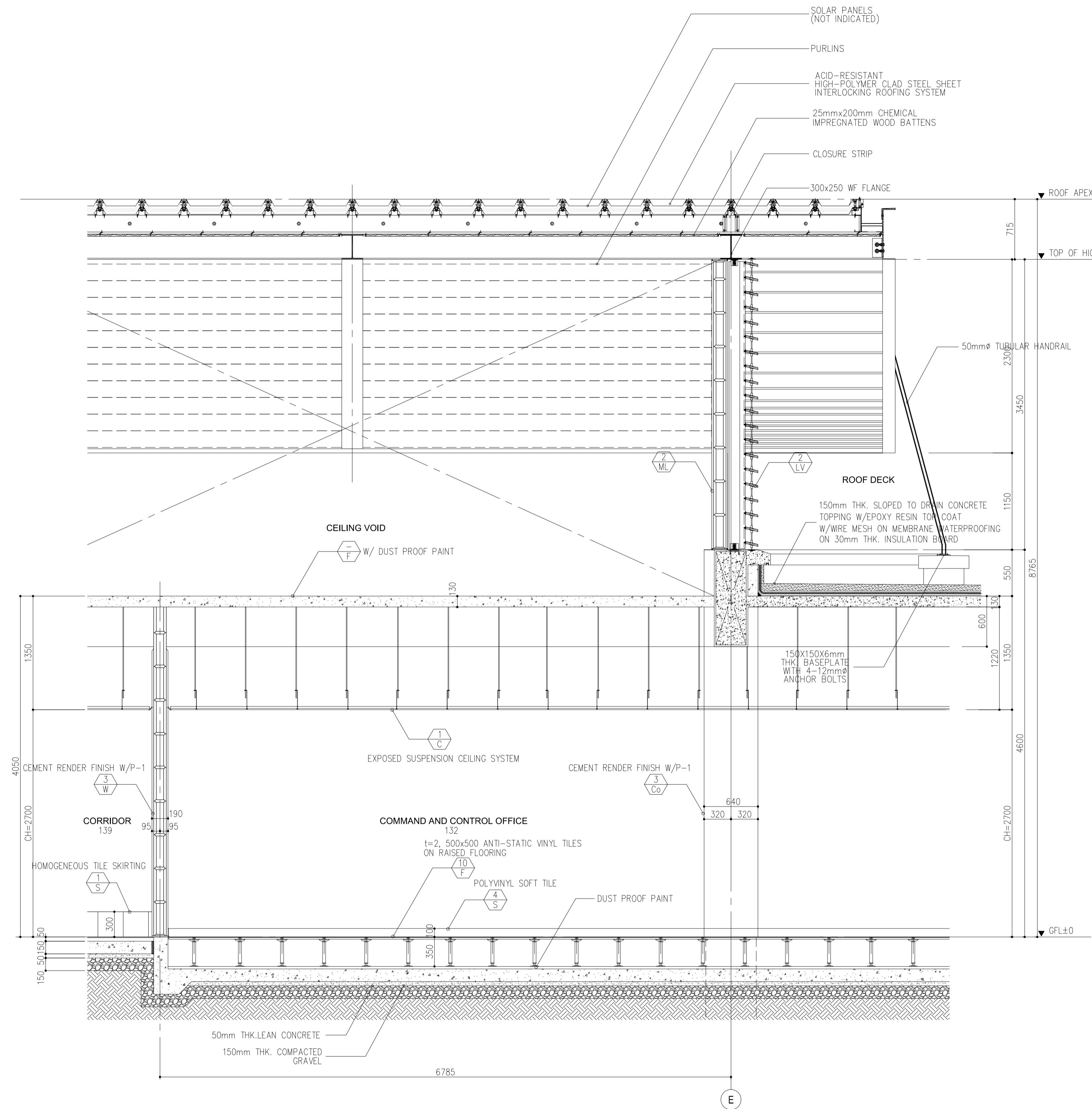

11 DETAILED SECTION 11
B1-4300-28 SCALE 1:30 MTS.

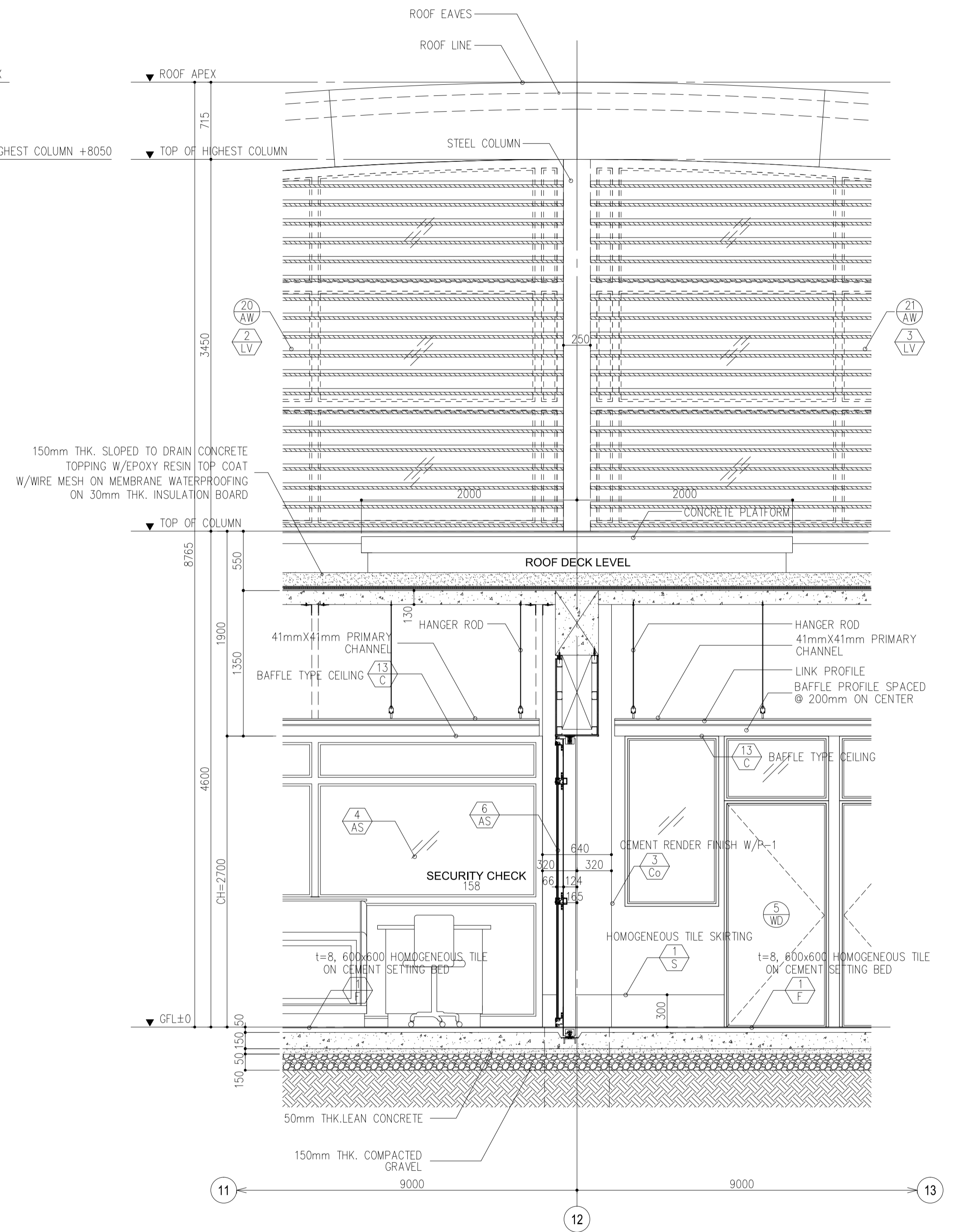

12 DETAILED SECTION 12
B1-4300-28 SCALE 1:30 MTS.

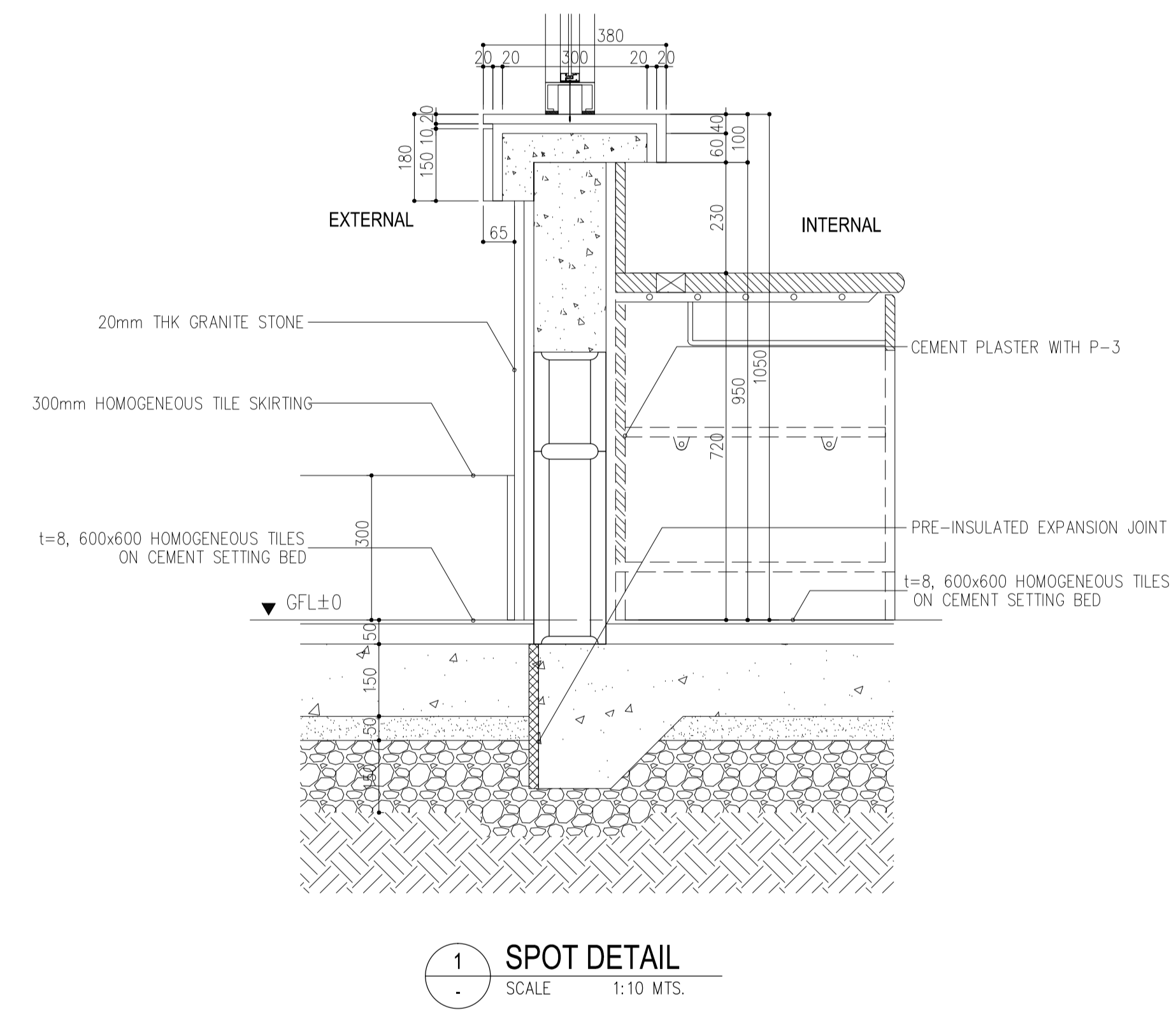
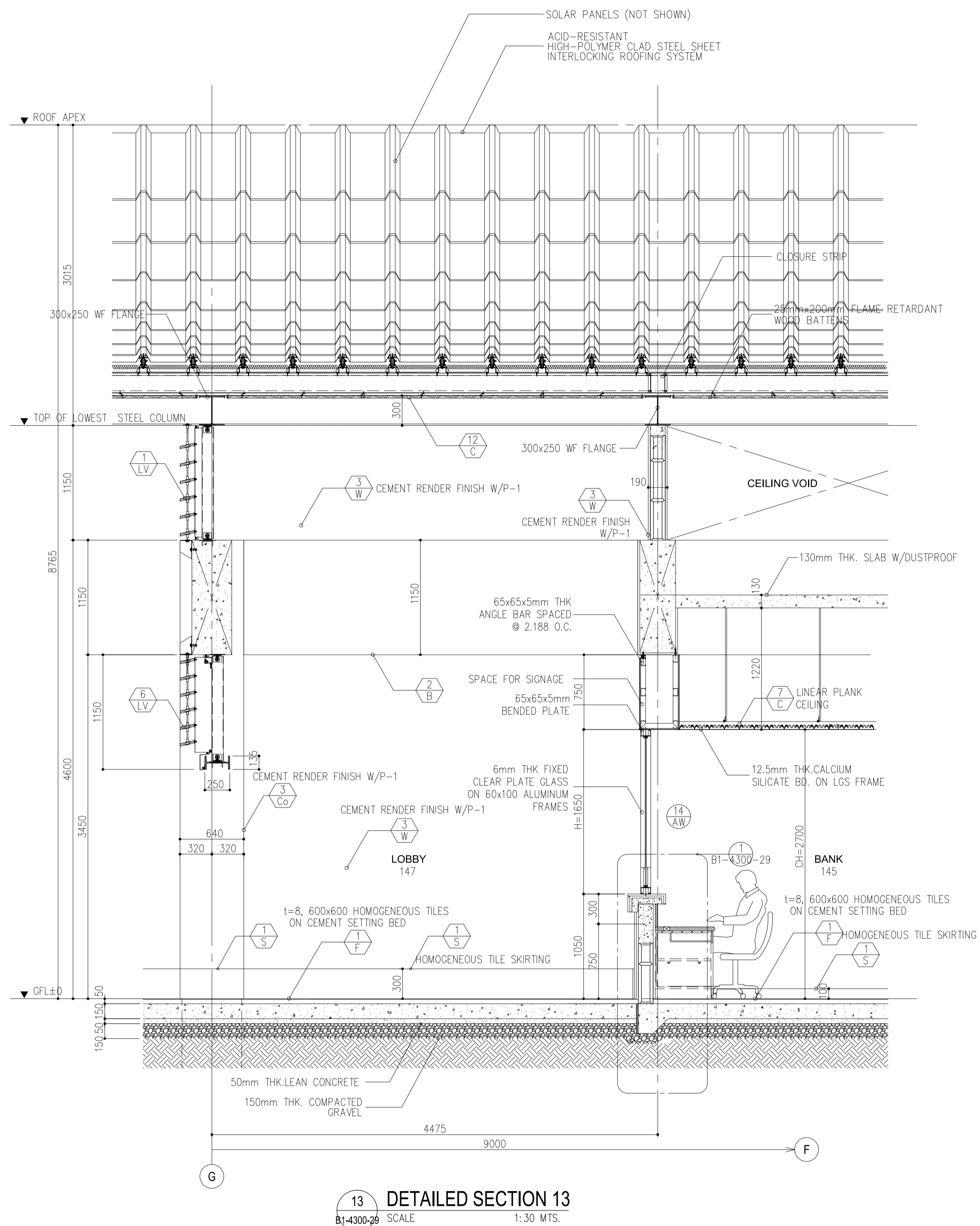

	PREPARED BY: WILLIAM I. MALLONGA <small>PROF: Architect PIR. 3911137 REG. NO.: 4623 DATE: MAY 9, 2013 TIN: 150-564-196 PLACE: MAKATI CITY</small>	RECOMMENDING APPROVAL: ILDEFONSO T. PATDU, JR. <small>Assistant Secretary for Project Implementation, DOTC</small>	APPROVED: JULIANITO G. BUCAYAN, JR. <small>Undersecretary for Project Implementation, DOTC</small>	PROJECT TITLE: NEW BOHOL AIRPORT CONSTRUCTION AND SUSTAINABLE ENVIRONMENT PROTECTION PROJECT	LOCATION: MUNICIPALITY OF PANGLAO, PROVINCE OF BOHOL, PHILIPPINES	SHEET CONTENTS: COMPONENT-4 BUILDING WORKS (B) SUBCOMPONENT-4-1 (B1) PASSENGER TERMINAL BUILDING ARCHITECTURAL DETAILED SECTION 13	SHEET NO: B1-4300-29
	JICA DESIGN CONSULTANT JOINT VENTURE	TADASHI AOI <small>Team Leader</small>					DRAWING SCALE: 1:30 M.

DATE	INDEX	AMENDMENTS	Prepared by	Checked by	Validated by
JUNE 2013			WIM	HC	

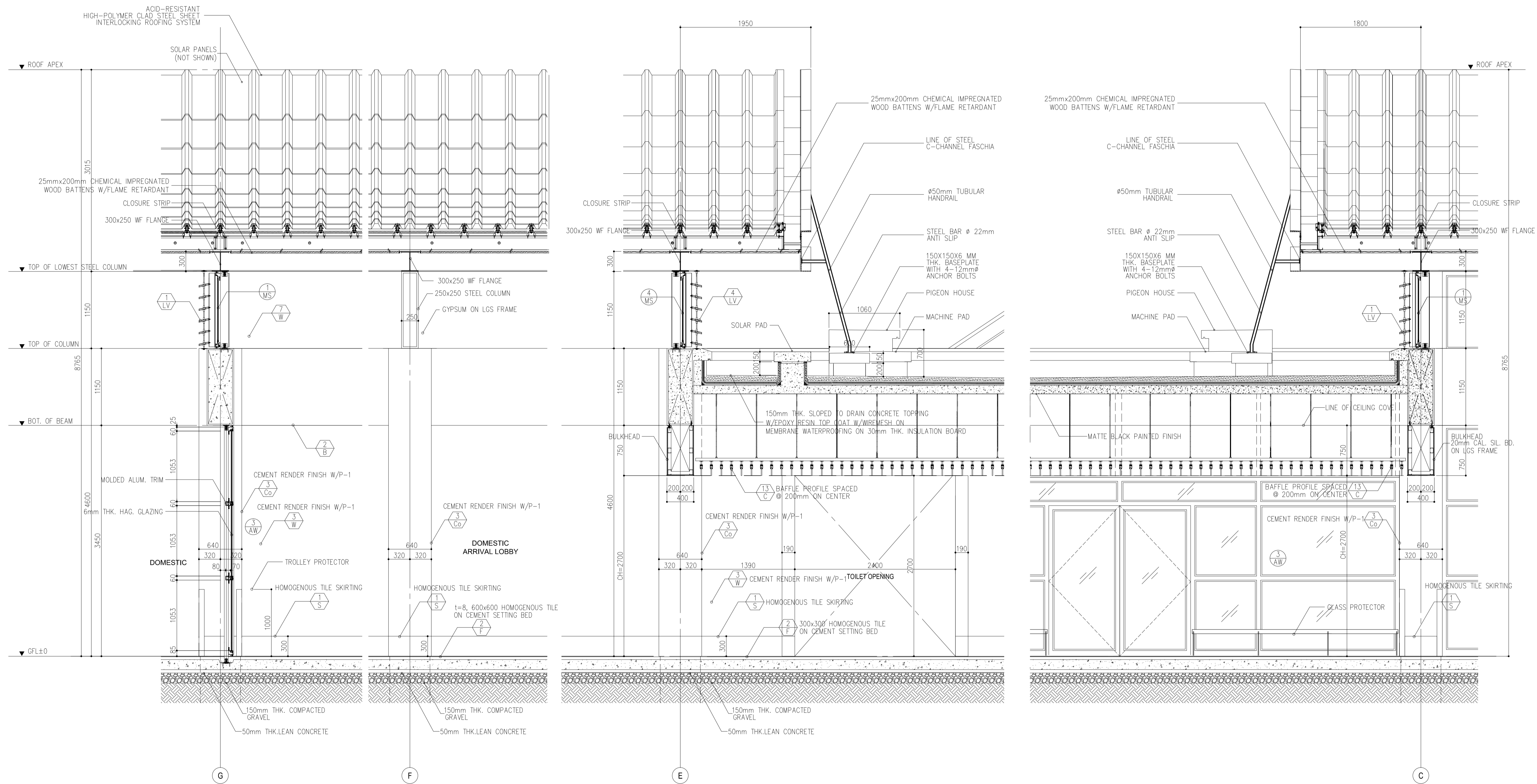

14 DETAILED SECTION 14
 B1-4300-30 SCALE 1:30 MTS.

	PREPARED BY: WILLIAM I. MALLONGA <small>Architect PIR. 3911137</small>	RECOMMENDING APPROVAL: ILDEFONSO T. PATDU, JR. <small>Assistant Secretary for Project Implementation, DOTC</small>	APPROVED: JULIANITO G. BUCAYAN, JR. <small>Undersecretary for Project Implementation, DOTC</small>	PROJECT TITLE: NEW BOHOL AIRPORT CONSTRUCTION AND SUSTAINABLE ENVIRONMENT PROTECTION PROJECT	SHEET CONTENTS: COMPONENT-4 BUILDING WORKS (B) SUBCOMPONENT-4-1 (B1) PASSENGER TERMINAL BUILDING ARCHITECTURAL DETAILED SECTION 14	SHEET NO: B1-4300-30
	JICA DESIGN CONSULTANT JOINT VENTURE <small>JAPAN AIRPORT CONSULTANTS, INC. NIPPON KOEI CO., LTD. NIS CONSULTANTS CO., LTD.</small>	TADASHI AOI <small>Team Leader</small>	ILDEFONSO T. PATDU, JR. <small>Assistant Secretary for Project Implementation, DOTC</small>	JULIANITO G. BUCAYAN, JR. <small>Undersecretary for Project Implementation, DOTC</small>	LOCATION: MUNICIPALITY OF PANGLAO, PROVINCE OF BOHOL, PHILIPPINES	DRAWING SCALE: 1:30 M.

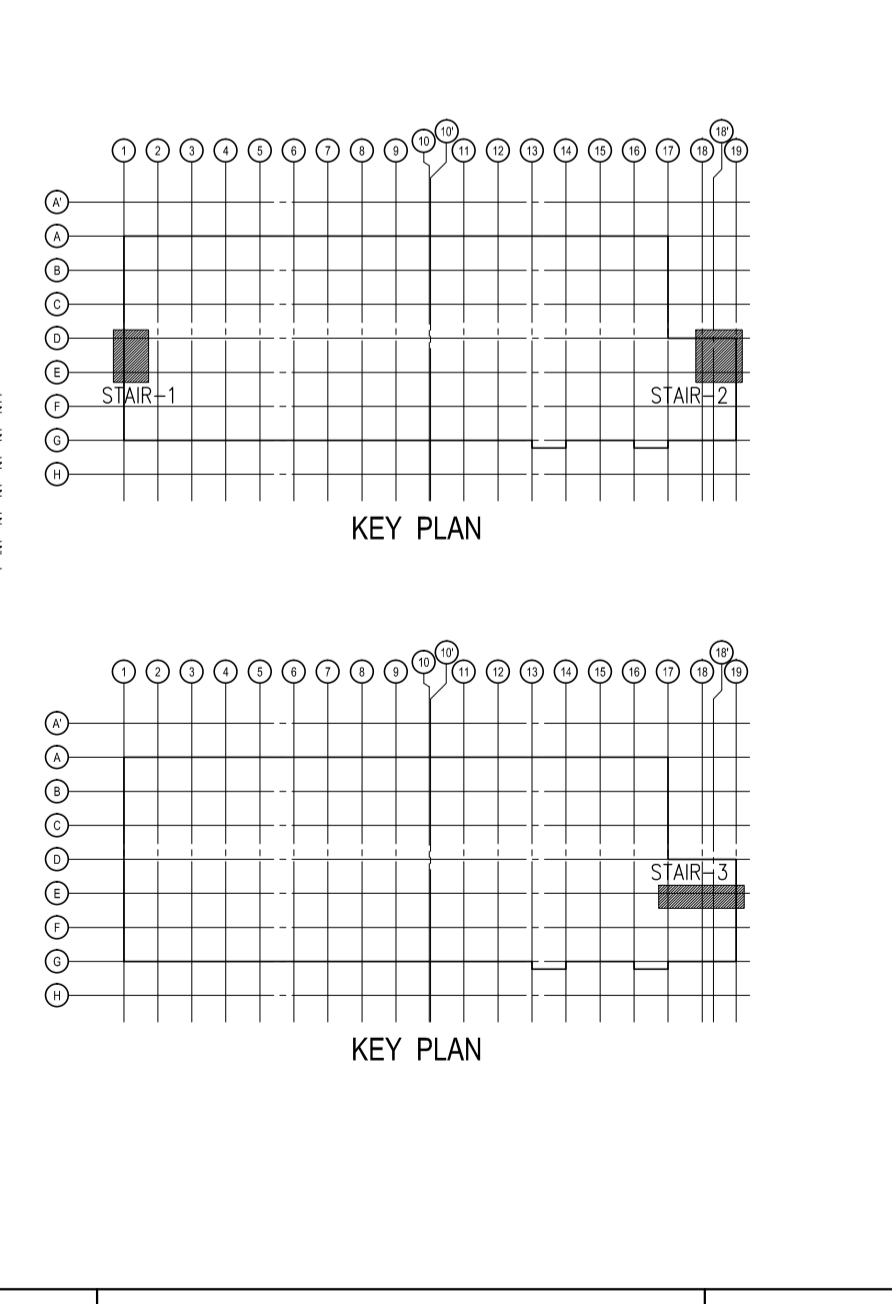
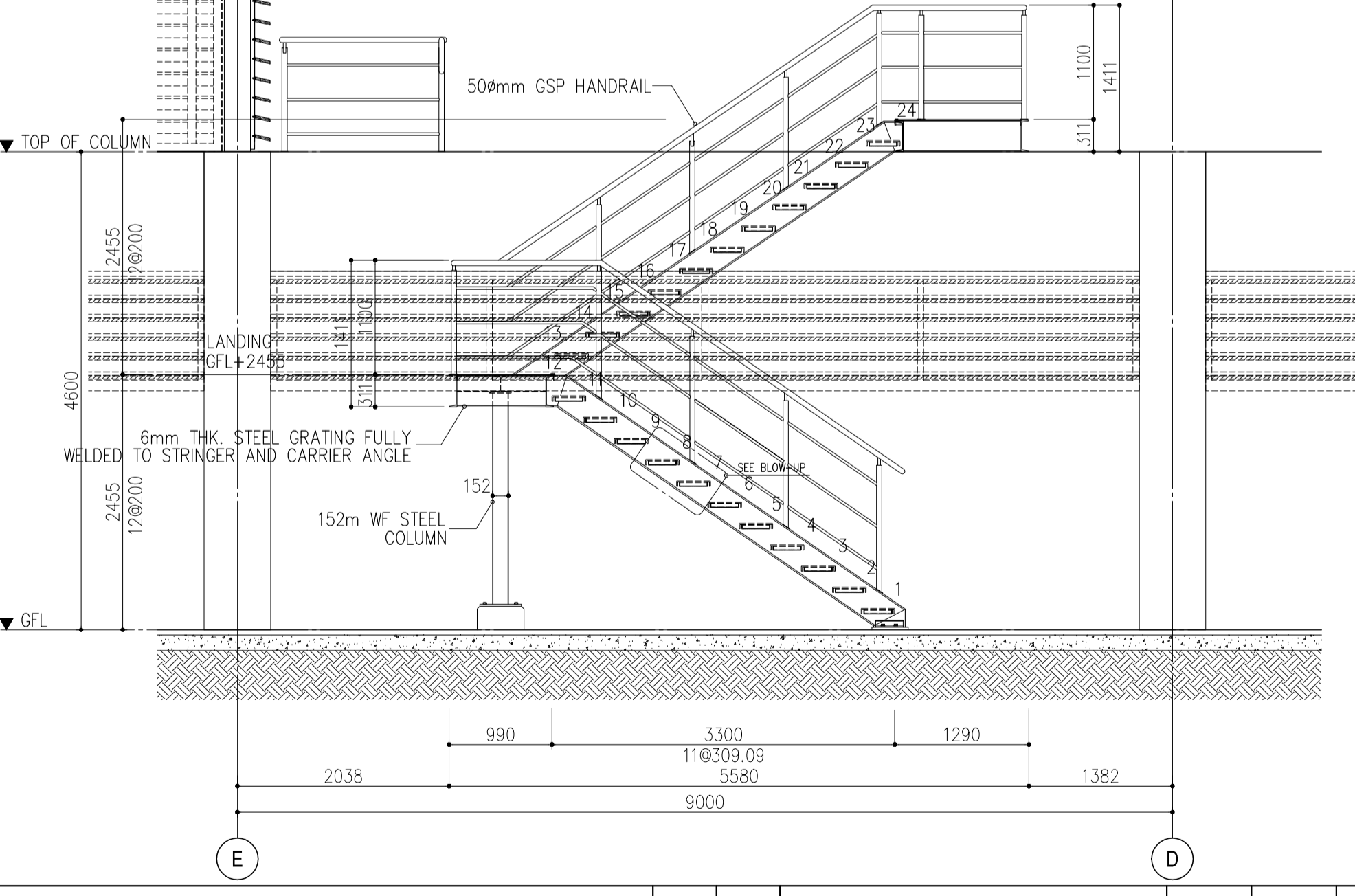
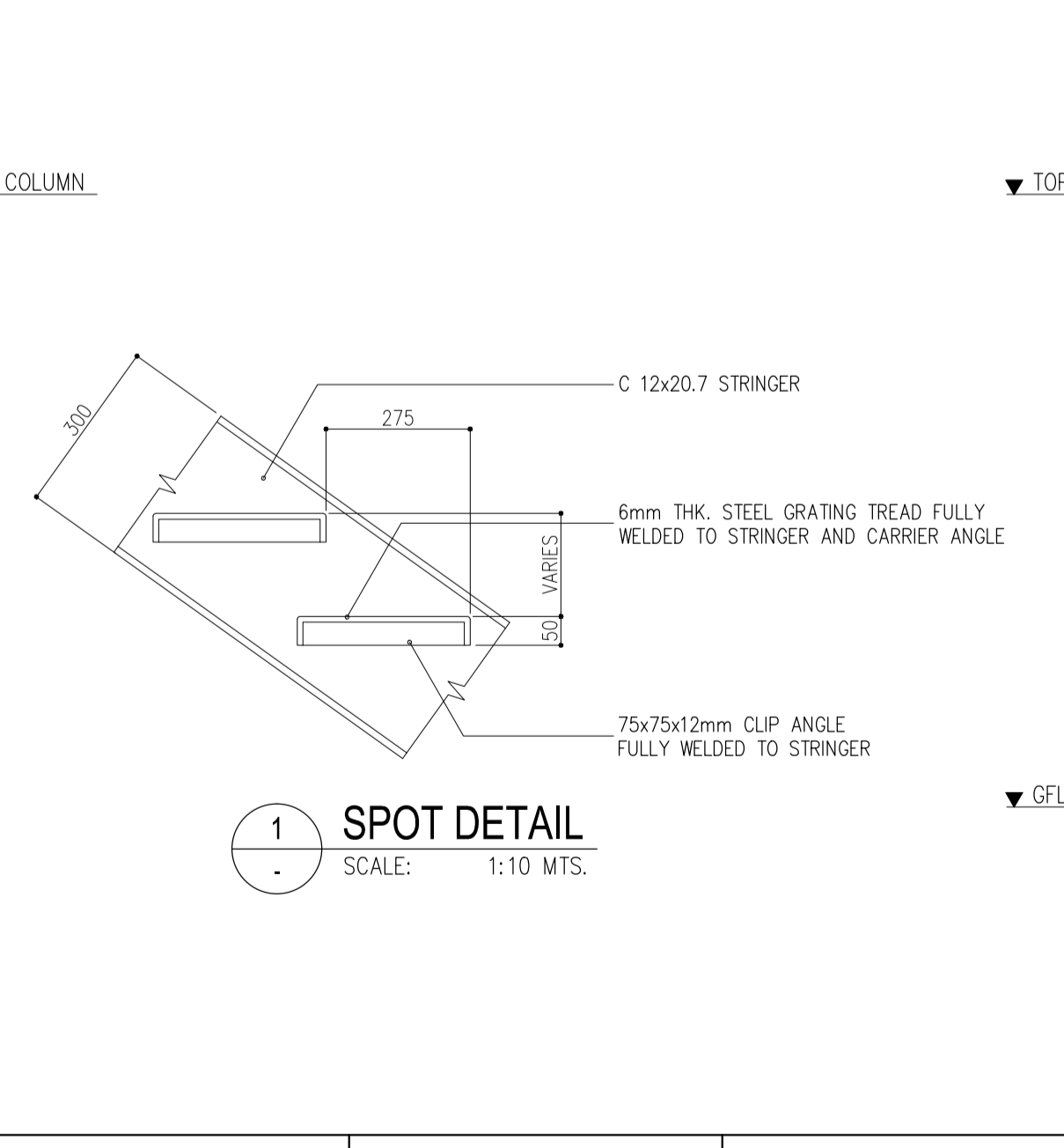
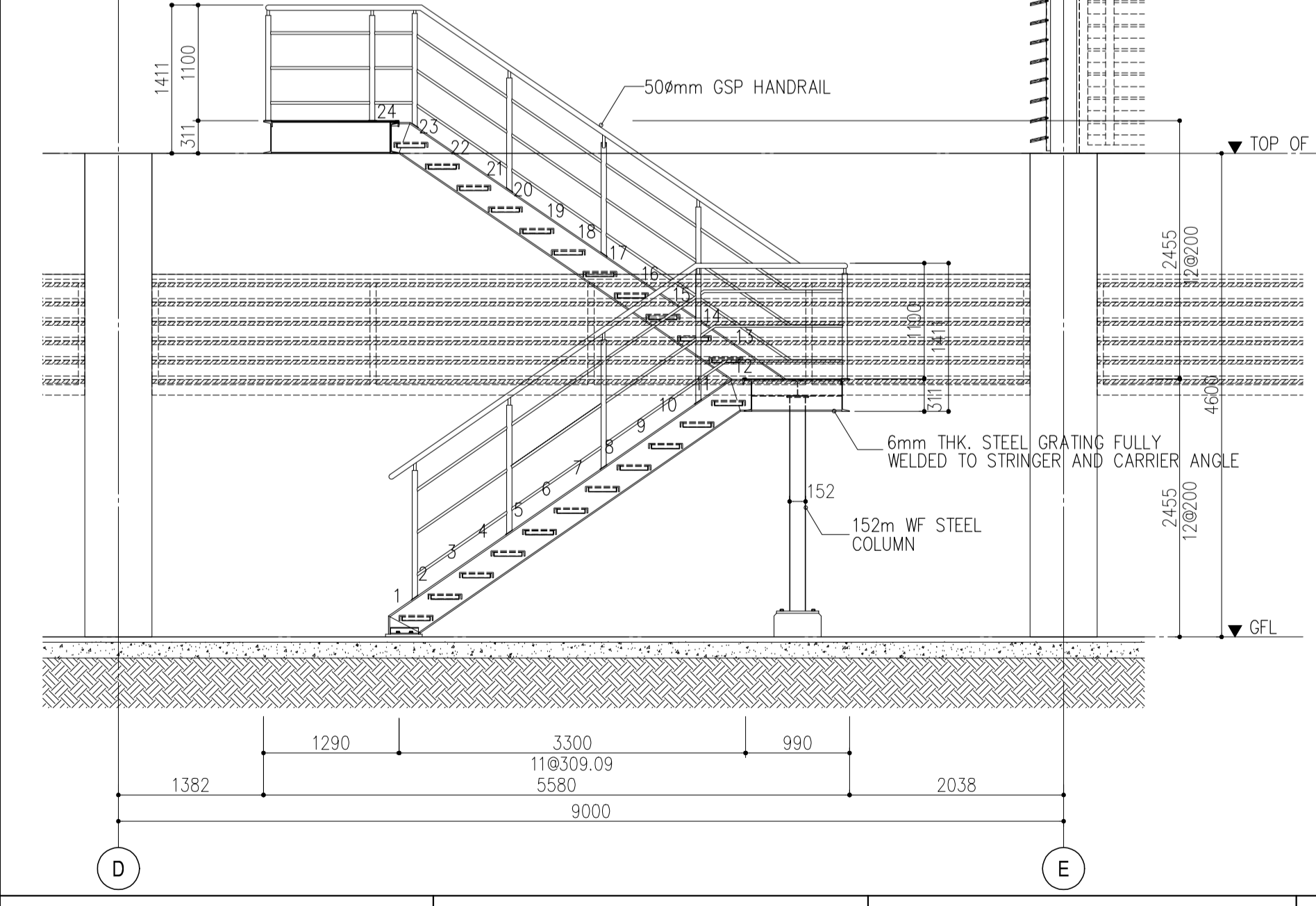
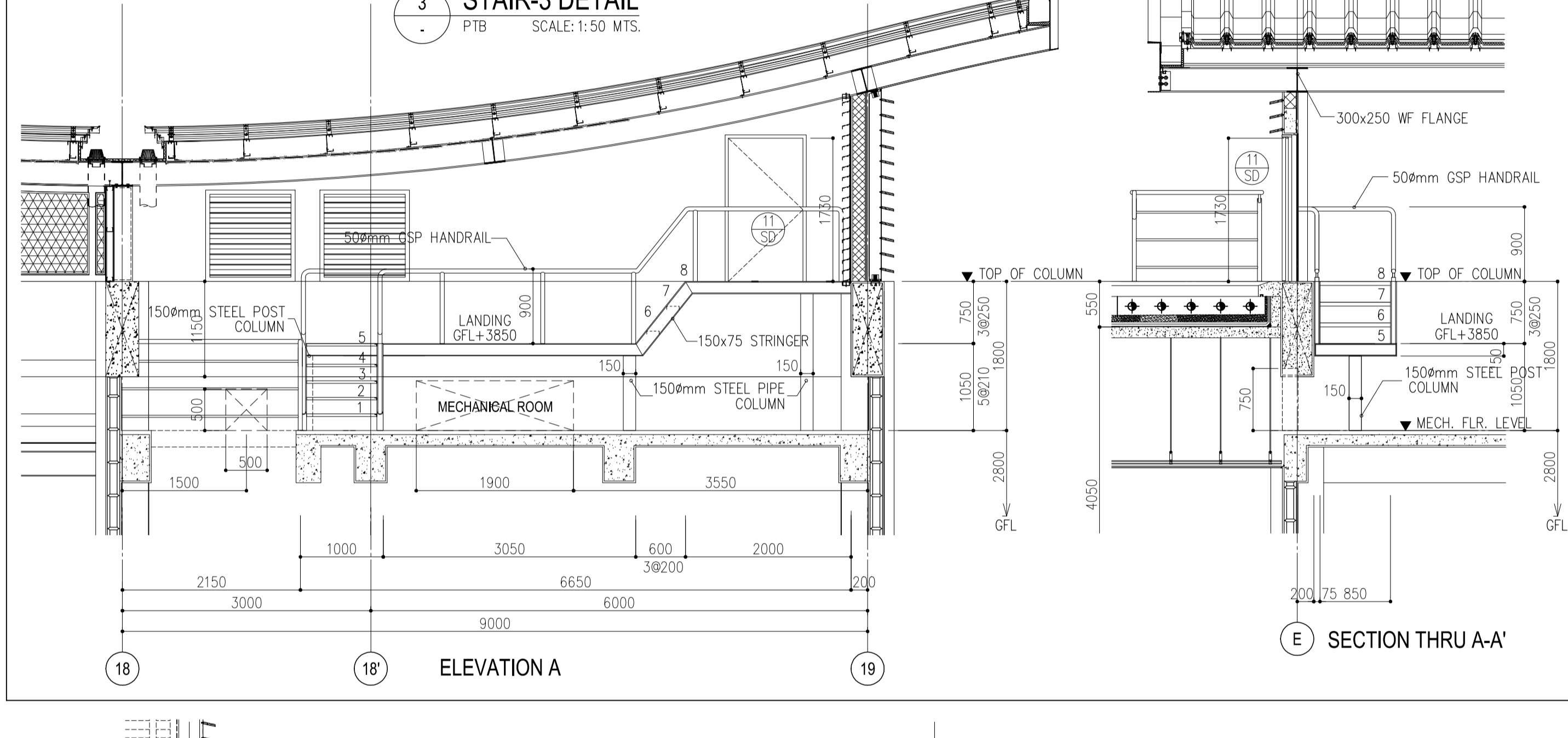
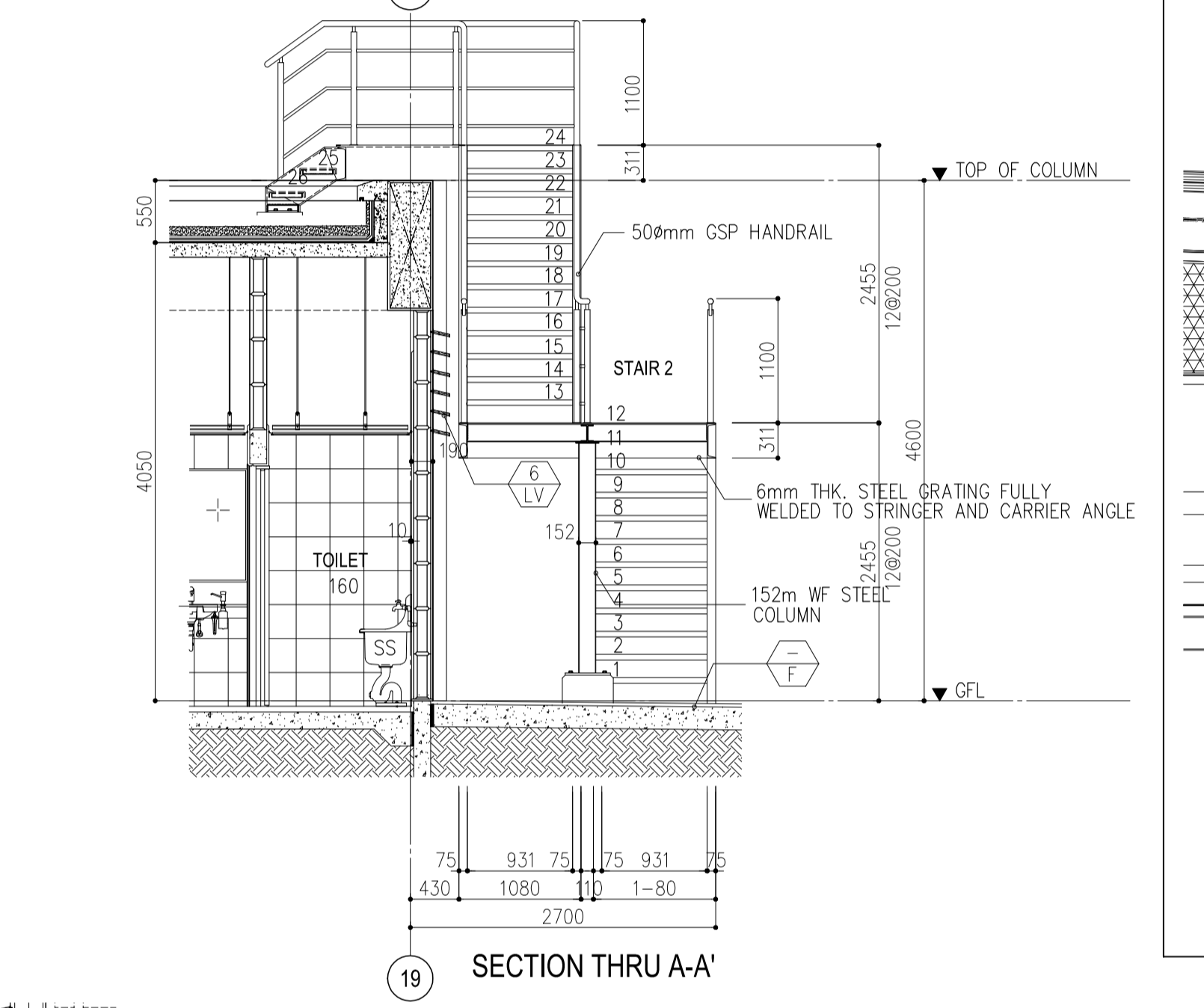
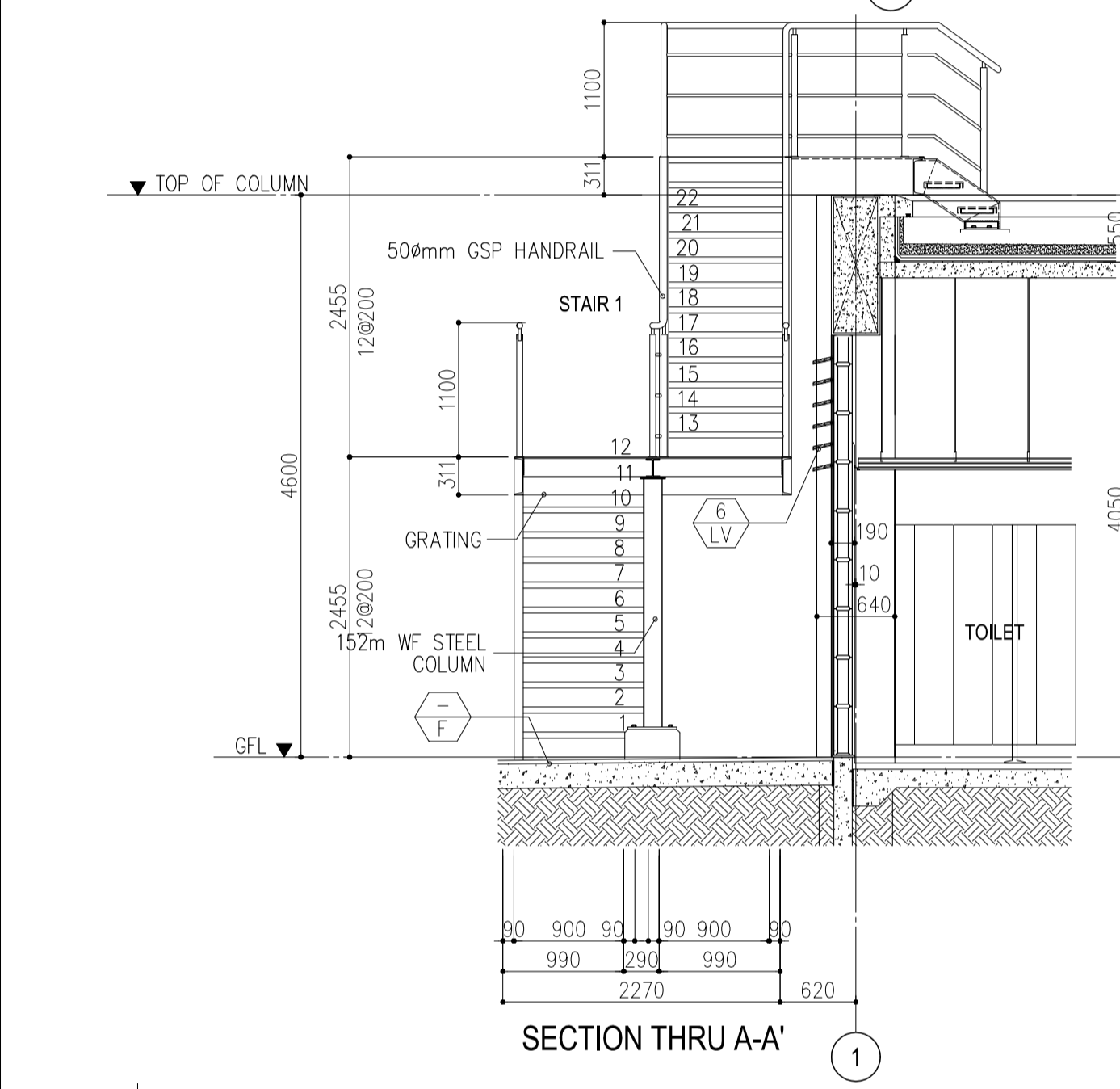
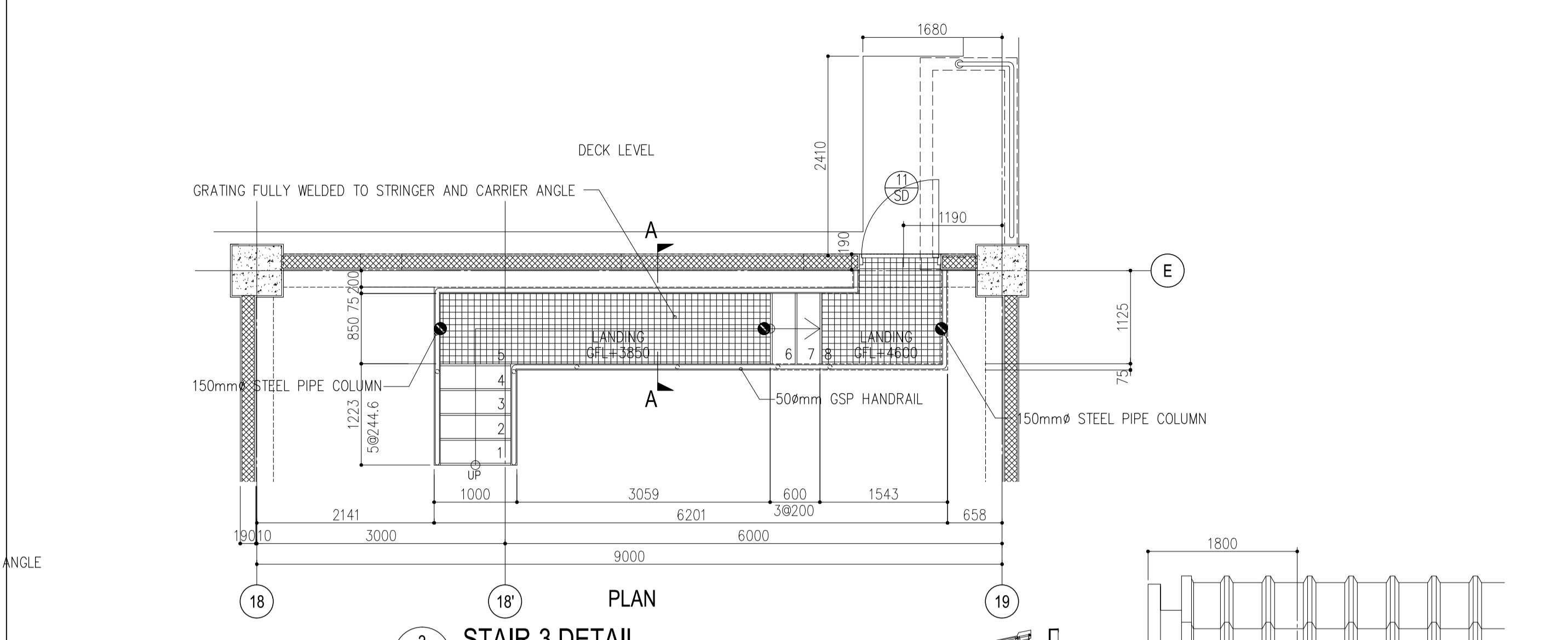
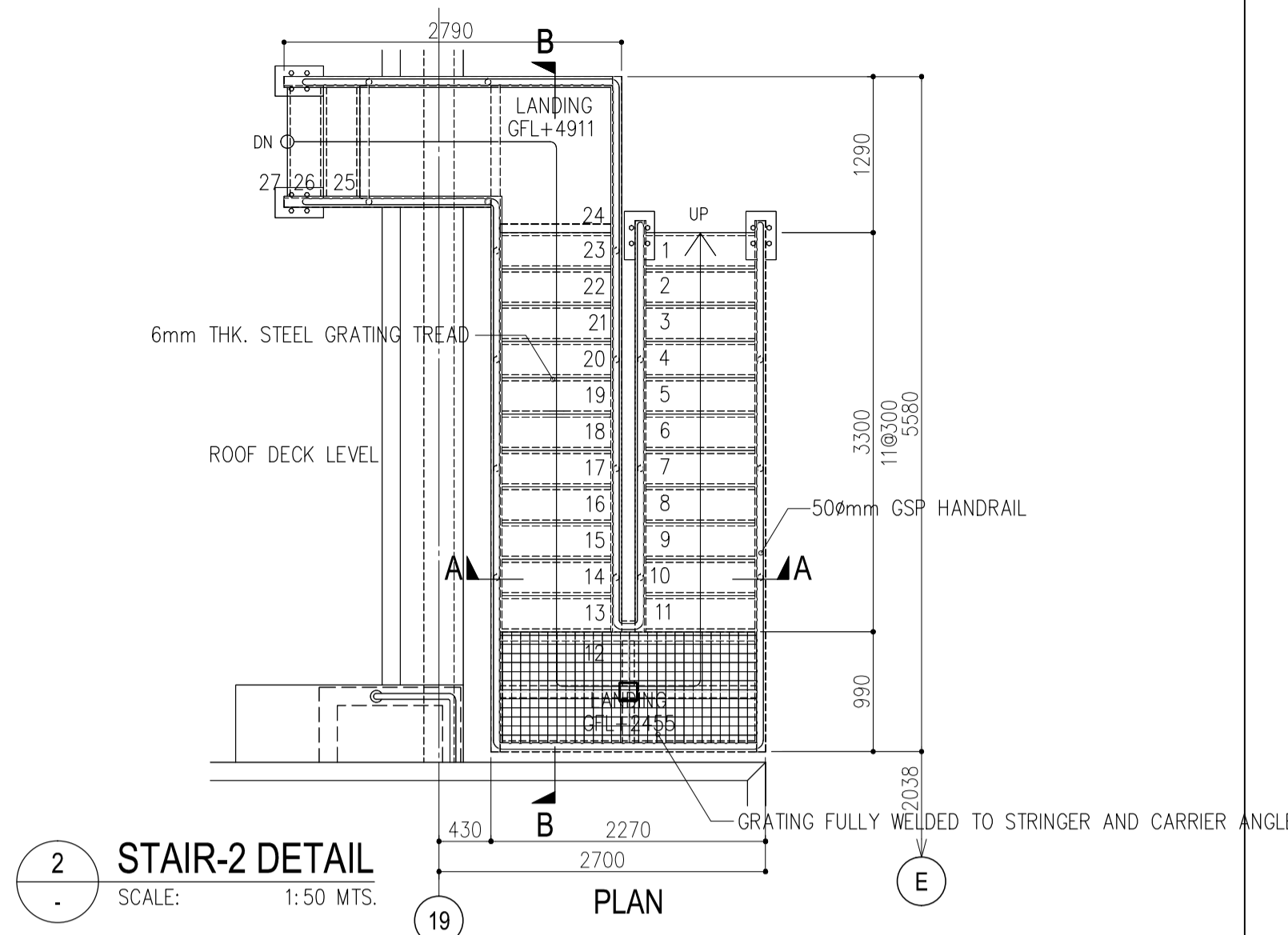
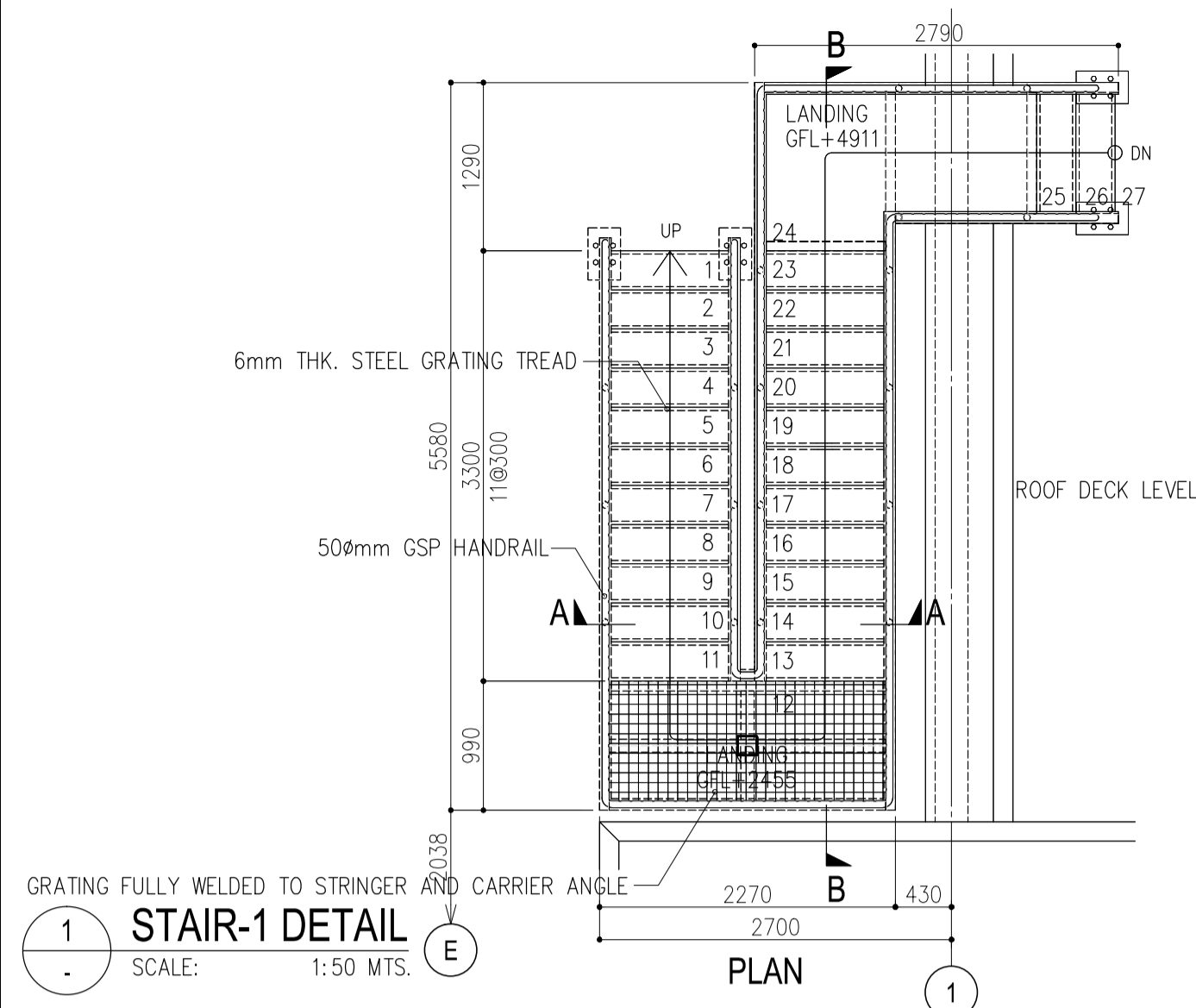

	PREPARED BY: WILLIAM I. MALLONGA <small>PROF: Architect PIR: 3911137 REC. NO.: 4623 DATE: MAY 9, 2013 TEL: 150-564-196 PLACE: MAKATI CITY</small>	RECOMMENDING APPROVAL: ILDEFONSO T. PATDU, JR. <small>Assistant Secretary for Project Implementation, DOTC</small>	APPROVED: JULIANITO G. BUCAYAN, JR. <small>Undersecretary for Project Implementation, DOTC</small>	PROJECT TITLE: NEW BOHOL AIRPORT CONSTRUCTION AND SUSTAINABLE ENVIRONMENT PROTECTION PROJECT	LOCATION: MUNICIPALITY OF PANGLAO, PROVINCE OF BOHOL, PHILIPPINES	SHEET CONTENTS: COMPONENT-4 BUILDING WORKS (B) SUBCOMPONENT-4-1 (B1) PASSENGER TERMINAL BUILDING ARCHITECTURAL DETAILED PLAN & SECTIONS OF STAIRS 1, 2 & 3	SHEET NO: B1-4300-31 DRAWING SCALE: 1:50 M.
	JICA DESIGN CONSULTANT JOINT VENTURE JAC JAPAN AIRPORT CONSULTANTS, INC.	JAPAN INTERNATIONAL COOPERATION AGENCY	TADASHI AOI <small>Team Leader</small>	JULIANITO G. BUCAYAN, JR. <small>Undersecretary for Project Implementation, DOTC</small>	DATE: JUNE 2013 INDEX: [] AMENDMENTS: [] Prepared by: WIM Checked by: HC Validated by:	JUNE 2013 INDEX: [] AMENDMENTS: [] Prepared by: WIM Checked by: HC Validated by:	

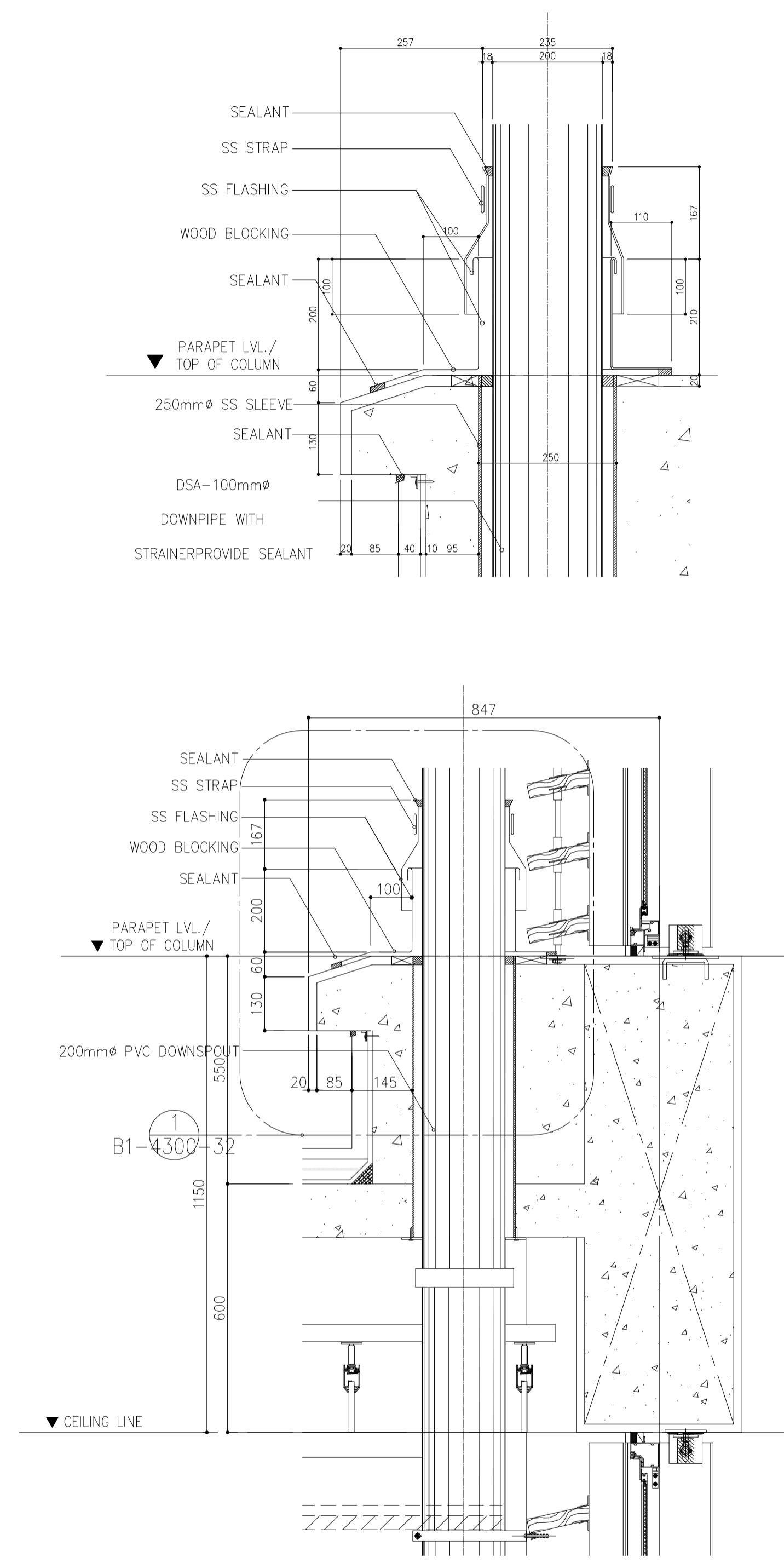
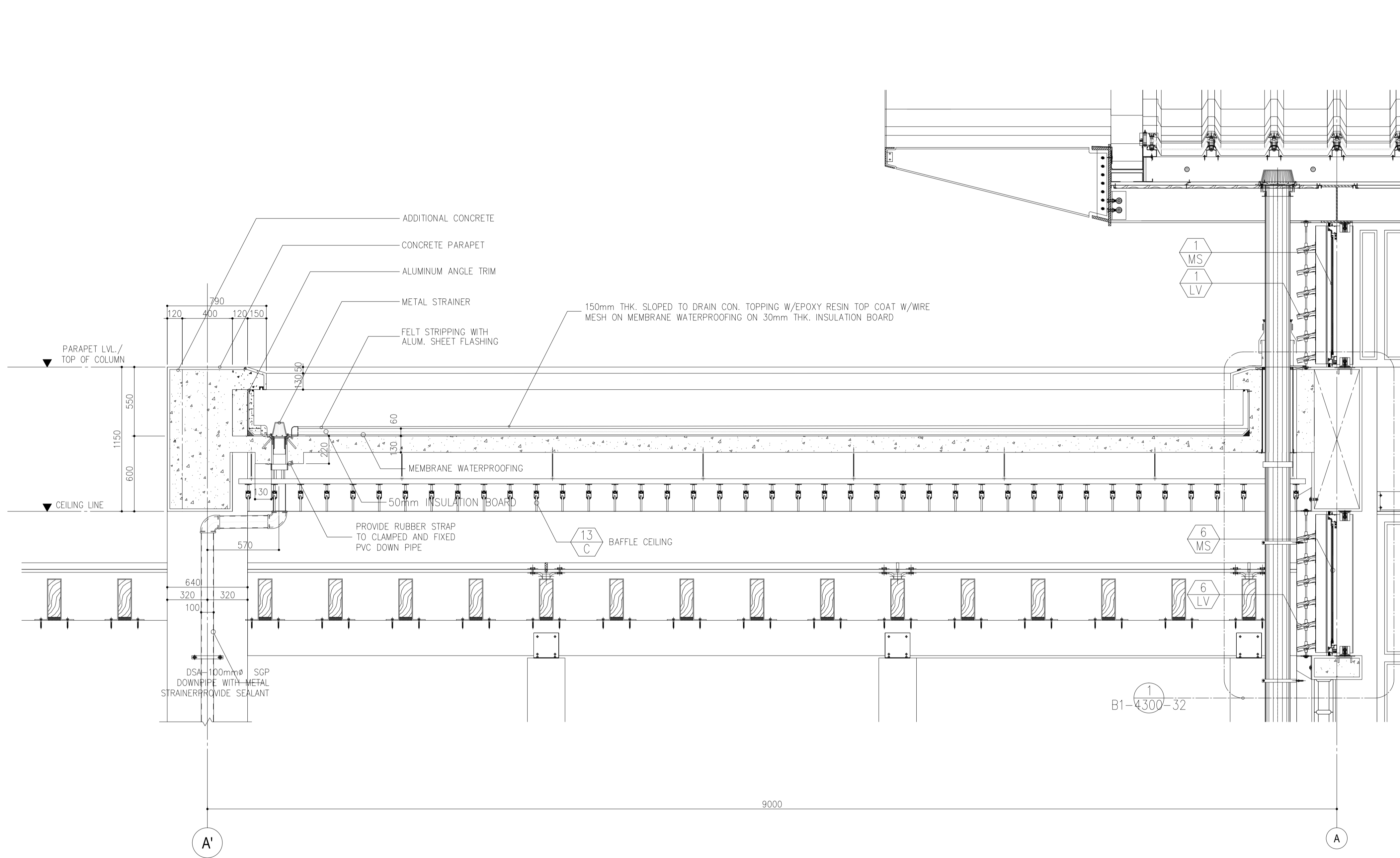

	PREPARED BY: WILLIAM I. MALLONGA <small>PROF: Architect PIR. 3911137 REG. NO.: 4623 DATE: MAY 9, 2013 T.N. 150-564-196 PLACE: MAKATI CITY</small>	RECOMMENDING APPROVAL: ILDEFONSO T. PATDU, JR. <small>Assistant Secretary for Project Implementation, DOTC</small>	APPROVED: JULIANITO G. BUCAYAN, JR. <small>Undersecretary for Project Implementation, DOTC</small>	PROJECT TITLE: NEW BOHOL AIRPORT CONSTRUCTION AND SUSTAINABLE ENVIRONMENT PROTECTION PROJECT	LOCATION: MUNICIPALITY OF PANGLAO, PROVINCE OF BOHOL, PHILIPPINES	SHEET CONTENTS: COMPONENT-4 BUILDING WORKS (B) SUBCOMPONENT-4-1 (B1) PASSENGER TERMINAL BUILDING ARCHITECTURAL PARAPET DETAIL	SHEET NO: B1-4300-32
	JICA DESIGN CONSULTANT JOINT VENTURE	TADASHI AOI <small>Team Leader</small>	ILDEFONSO T. PATDU, JR. <small>Assistant Secretary for Project Implementation, DOTC</small>	JULIANITO G. BUCAYAN, JR. <small>Undersecretary for Project Implementation, DOTC</small>	DATE: JUNE 2013 INDEX:	AMENDMENTS:	Prepared by: WIM Checked by: HC Validated by:

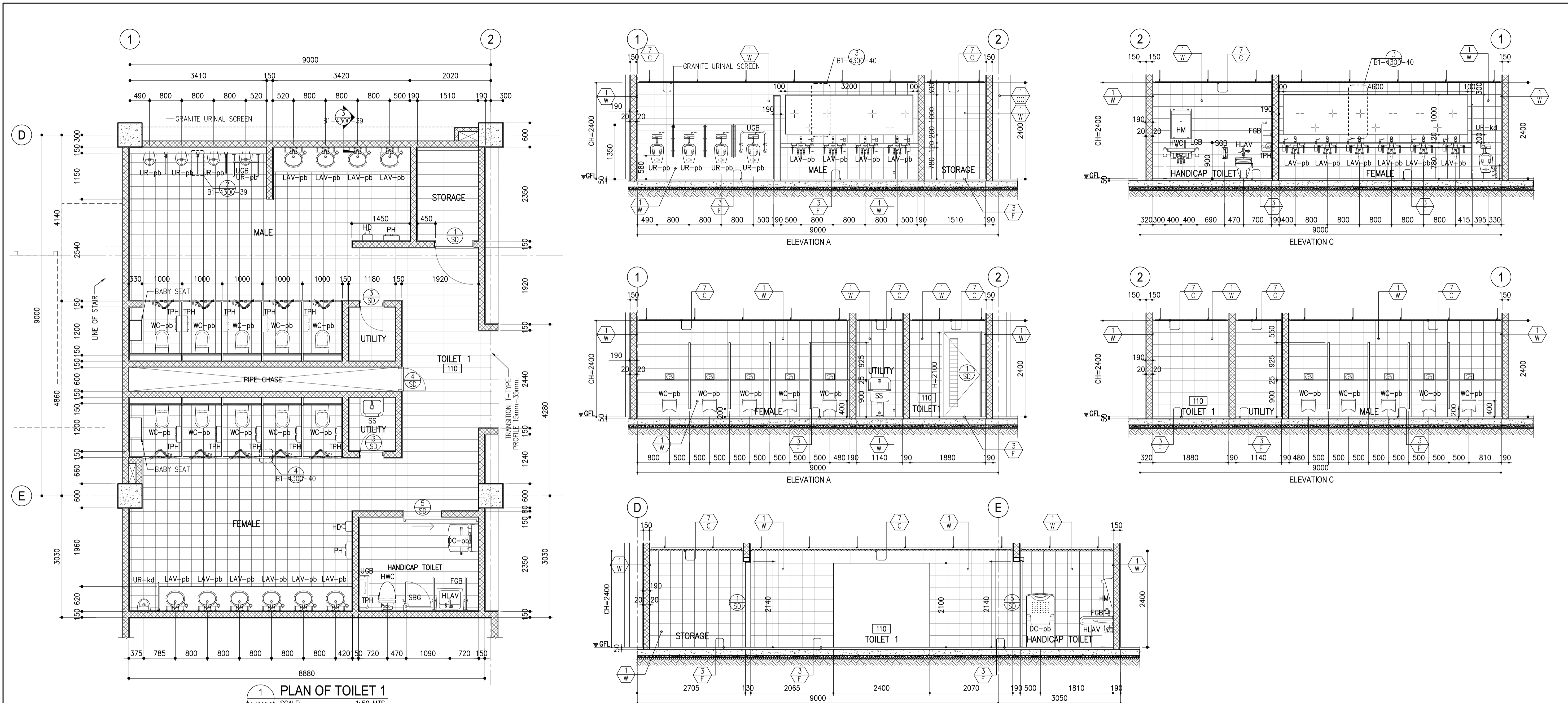

1 PLAN OF TOILET 1
 B1-4300-33 SCALE: 1:50 MTS.

- LEGEND**
- BS BABY SITTER
 - FGB FIXED GRAB BAR
 - HD HAND DRYER
 - HLAV HANDICAP LAVATORY
 - HM HANDICAP MIRROR
 - HWC HANDICAP WATERCLOSET
 - LAV-pb LAVATORY-public
 - LAV-pv LAVATORY-private
 - LGB LAVATORY GRAB BAR
 - PH PAPER HOLDER
 - SH SOAP HOLDER
 - SHW SHOWER FIXTURES
 - SHW/S SHOWER SHELF
 - SGB SWING GRAB BAR
 - SS SLOP SINK
 - TPH TOILET PAPER HOLDER
 - UGB URINAL GRAB BAR
 - UR-pb URINAL-public
 - UR-pv URINAL-private
 - UR-kd URINAL-kid
 - WC-pb WATER CLOSET-public
 - WC-pv WATER CLOSET-private
 - DC-pb DIAPER CHANGE-public

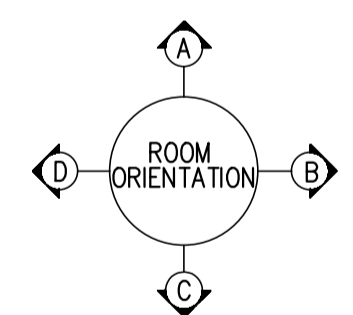

	PREPARED BY: WILLIAM I. MALLONGA <small>PRF: Architect PIR: 3911137 REC. NO.: 4623 DATE: MAY 9, 2013 T.I.N. 150-564-196 PLACE: MAKATI CITY</small>	RECOMMENDING APPROVAL: ILDEFONSO T. PATDU, JR. <small>Assistant Secretary for Project Implementation, DOTC</small>	APPROVED: JULIANITO G. BUCAYAN, JR. <small>Undersecretary for Project Implementation, DOTC</small>	PROJECT TITLE: NEW BOHOL AIRPORT CONSTRUCTION AND SUSTAINABLE ENVIRONMENT PROTECTION PROJECT LOCATION: MUNICIPALITY OF PANGLAO, PROVINCE OF BOHOL, PHILIPPINES	SHEET CONTENTS: COMPONENT-4 BUILDING WORKS (B) SUBCOMPONENT -4-1 (B1) PASSENGER TERMINAL BUILDING ARCHITECTURAL DETAIL OF TOILET 1	SHEET NO: B1-4300-33 DRAWING SCALE: 1: 50 MTS.
	JICA DESIGN CONSULTANT JOINT VENTURE JAPAN AIRPORT CONSULTANTS, INC. NIPPON KOEI CO., LTD. NIS CONSULTANTS CO., LTD.	DATE: JUNE 2013 INDEX AMENDMENTS Prepared by: WIM Checked by: HC Validated by:				

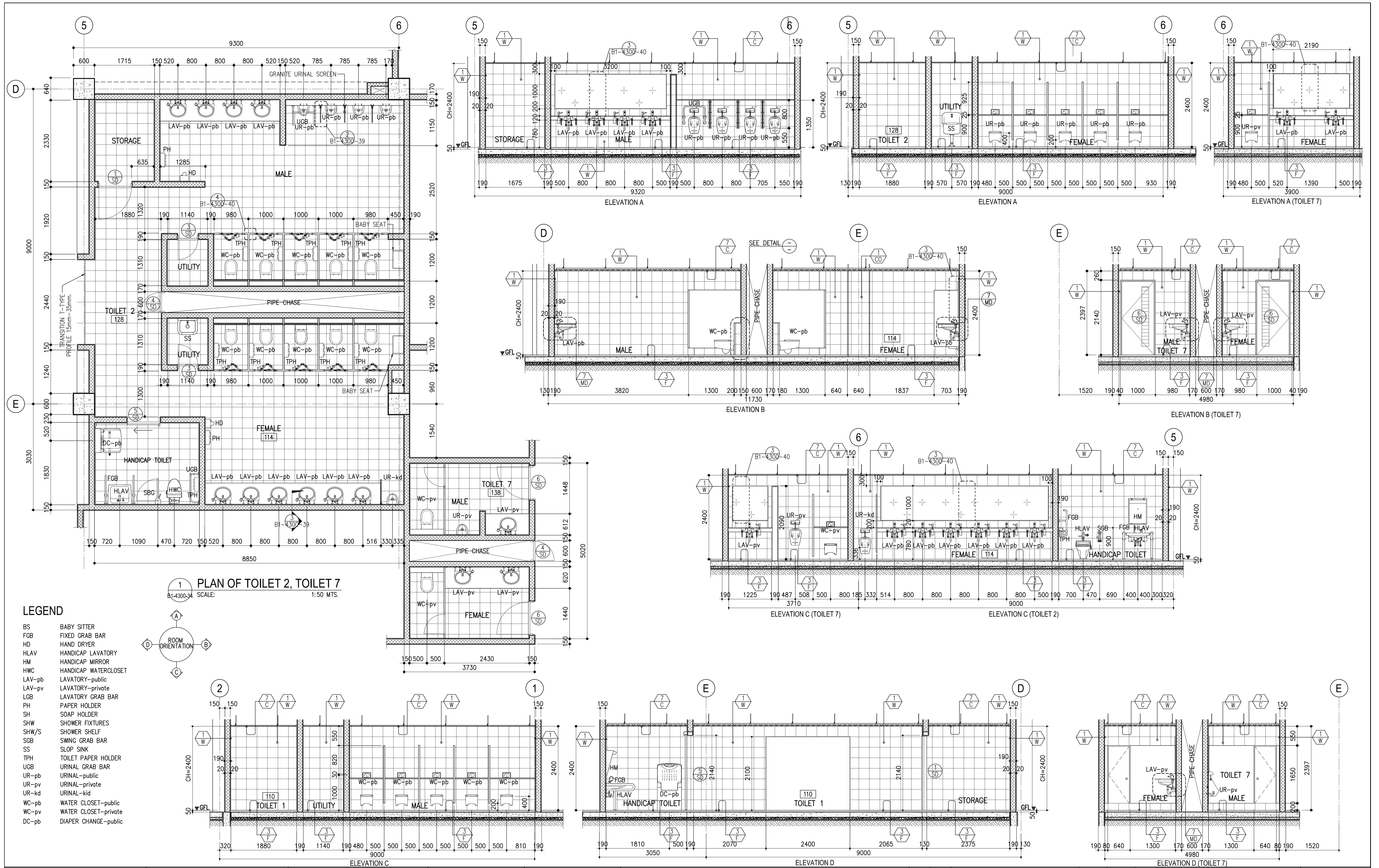

1 PLAN OF TOILET 2, TOILET 7
SCALE: 1:50 MTS.

- LEGEND**
- BS BABY SITTER
 - FCB FIXED GRAB BAR
 - HD HAND DRYER
 - HLAV HANDICAP LAVATORY
 - HM HANDICAP MIRROR
 - HWC HANDICAP WATERCLOSET
 - LAV-pb LAVATORY-public
 - LAV-pv LAVATORY-private
 - LGB LAVATORY GRAB BAR
 - PH PAPER HOLDER
 - SH SOAP HOLDER
 - SHW SHOWER FIXTURES
 - SHW/S SHOWER SHELF
 - SGB SWING GRAB BAR
 - SS SLOP SINK
 - TPH TOILET PAPER HOLDER
 - UGB URINAL GRAB BAR
 - UR-pb URINAL-public
 - UR-pv URINAL-private
 - UR-kd URINAL-kid
 - WC-pb WATER CLOSET-public
 - WC-pv WATER CLOSET-private
 - DC-pb DIAPER CHANGE-public

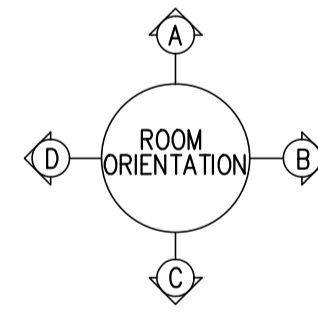

Republic of the Philippines
DEPARTMENT OF TRANSPORTATION
AND
COMMUNICATIONS

JICA
JAPAN
INTERNATIONAL
COOPERATION
AGENCY

JICA DESIGN CONSULTANT JOINT VENTURE

JAC JAPAN AIRPORT
CONSULTANTS,
INC.

NK NIPPON KOEI
CO., LTD.

NIS NIS CONSULTANTS
CO., LTD.

PREPARED BY:
WILLIAM I. MALLONGA
PROF. Architect PIR. 3811137
RES. NO. 4623 DATE: MAY 9, 2013
TEL. 159-564-198 PLACE: MANILA CITY

TADASHI AOI
Team Leader

RECOMMENDING APPROVAL:
ILDEFONSO T. PATDU, JR.
Assistant Secretary
for Project Implementation, DOTC

APPROVED:
JULIANITO G. BUCAYAN, JR.
Undersecretary
for Project Implementation, DOTC

PROJECT TITLE:
**NEW BOHOL AIRPORT CONSTRUCTION AND
SUSTAINABLE ENVIRONMENT PROTECTION PROJECT**

LOCATION: MUNICIPALITY OF PANGLOA, PROVINCE OF BOHOL, PHILIPPINES

DATE	INDEX	AMENDMENTS
JUNE 2013		

SHEET CONTENTS:
COMPONENT-4 BUILDING WORKS (B)
SUBCOMPONENT -4-1
(B1) PASSENGER TERMINAL BUILDING
ARCHITECTURAL
DETAIL OF TOILET 2 & 7

SHEET NO:
B1-4300-34

DRAWING SCALE:
1:50 MTS.

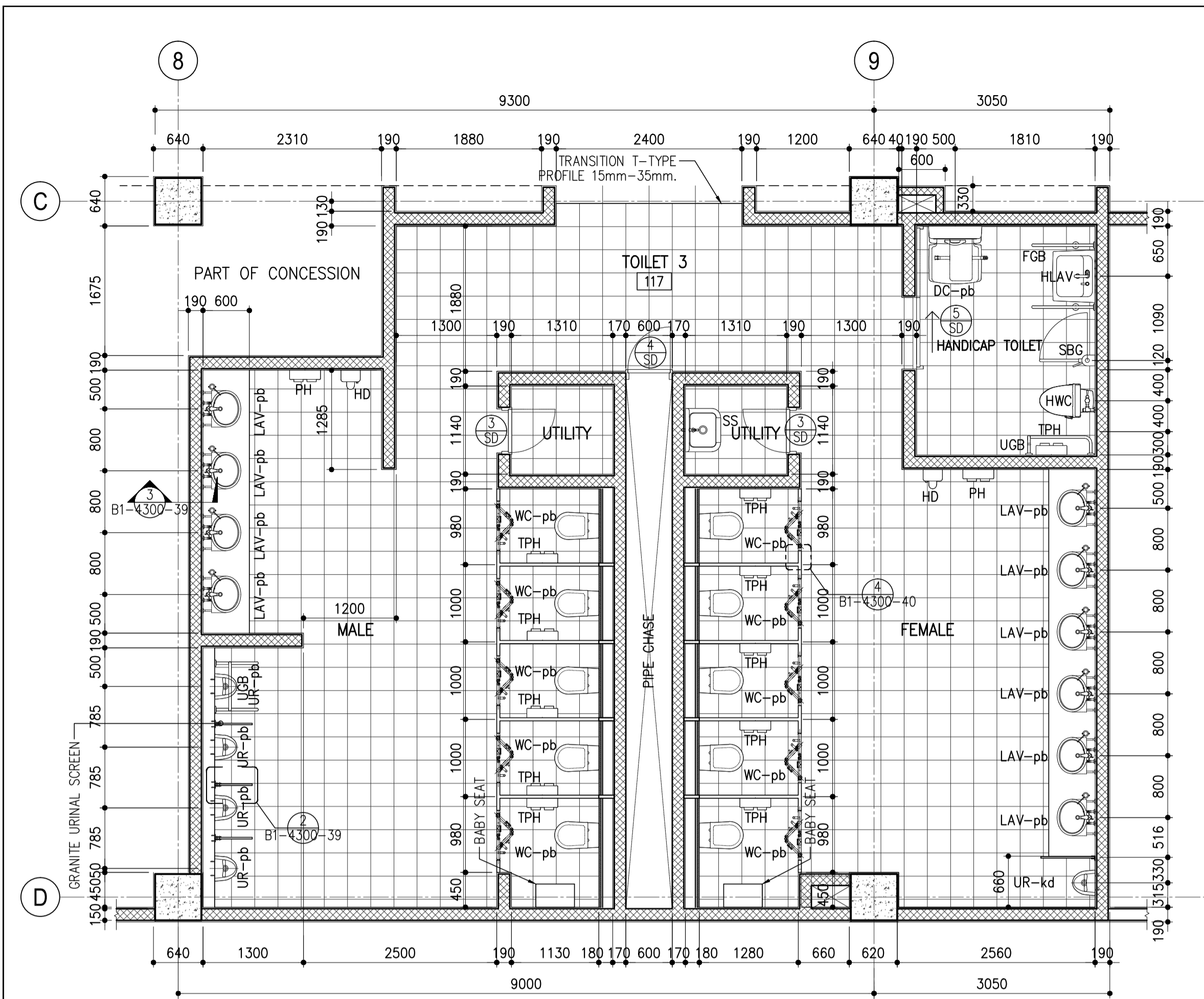

1 PLAN OF TOILET 3
B1-4300-36 SCALE: 1:50 MTS.

- LEGEND**
- BS BABY SITTER
 - FGB FIXED GRAB BAR
 - HD HAND DRYER
 - HLAV HANDICAP LAVATORY
 - HM HANDICAP MIRROR
 - HWC HANDICAP WATERCLOSET
 - LAV-pb LAVATORY-public
 - LAV-pv LAVATORY-private
 - LGB LAVATORY GRAB BAR
 - PH PAPER HOLDER
 - SH SOAP HOLDER
 - SHW SHOWER FIXTURES
 - SHW/S SHOWER SHELF
 - SCB SWING GRAB BAR
 - SS SLOP SINK
 - TPH TOILET PAPER HOLDER
 - UGB URINAL GRAB BAR
 - UR-pb URINAL-public
 - UR-pv URINAL-private
 - UR-kd URINAL-kid
 - WC-pb WATER CLOSET-public
 - WC-pv WATER CLOSET-private
 - DC-pb DIAPER CHANGE-public

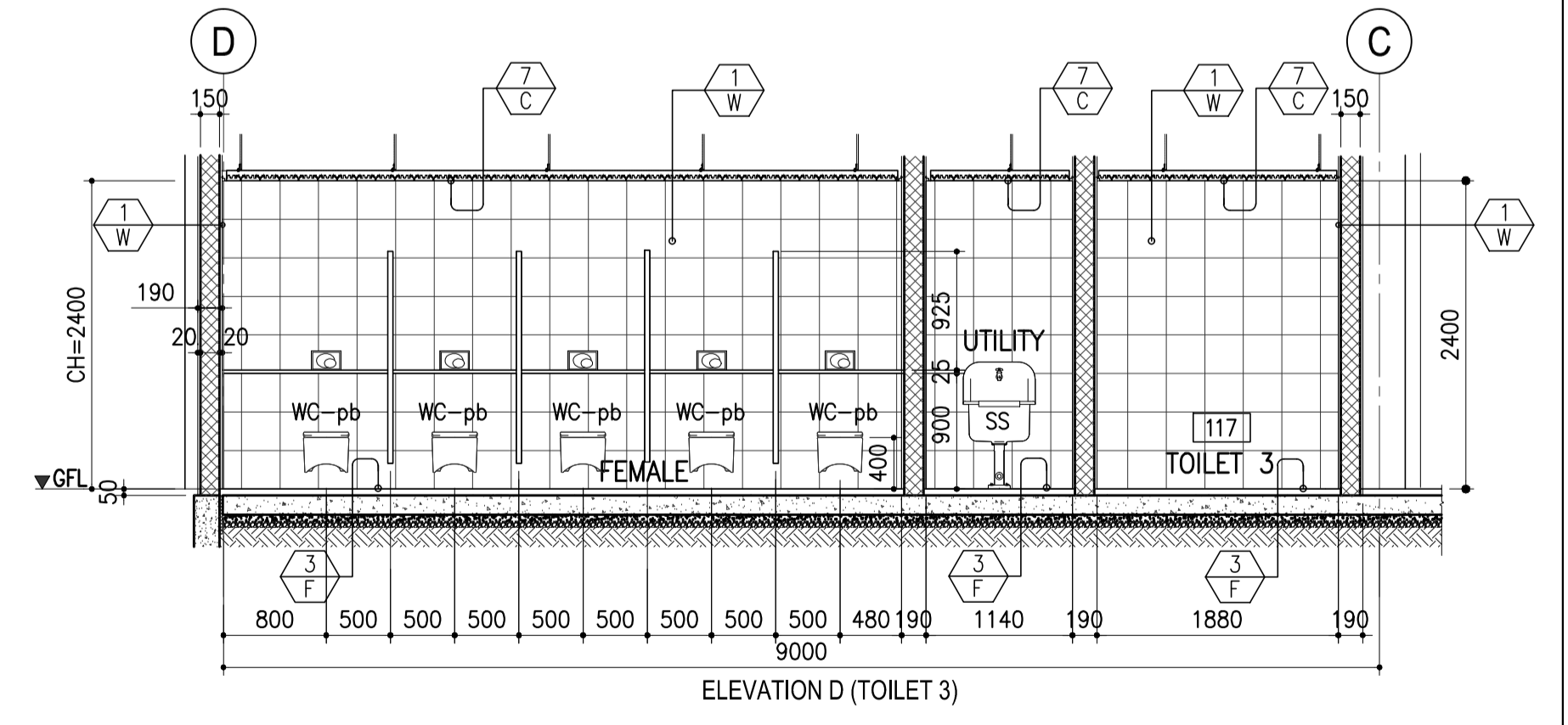
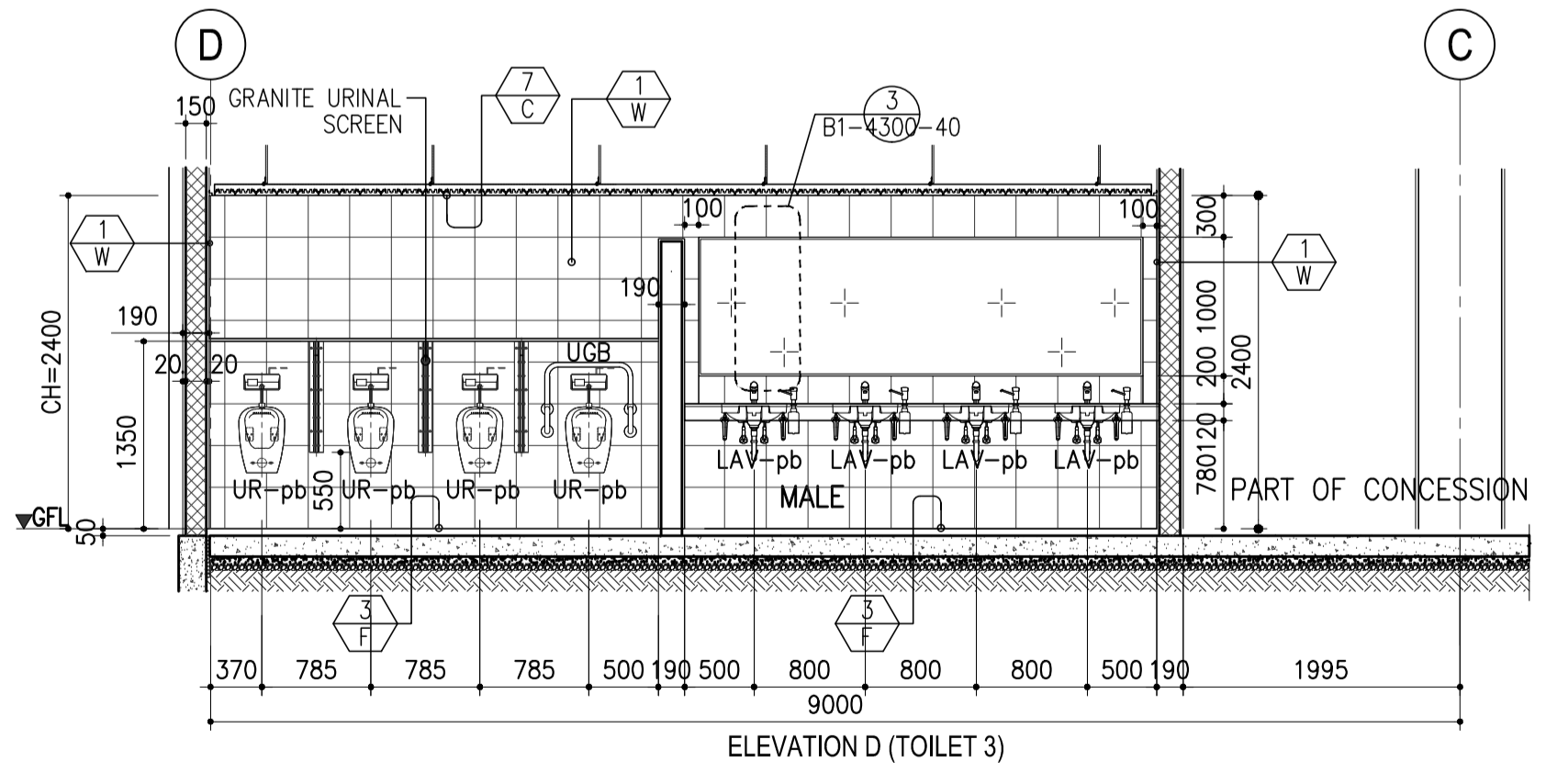
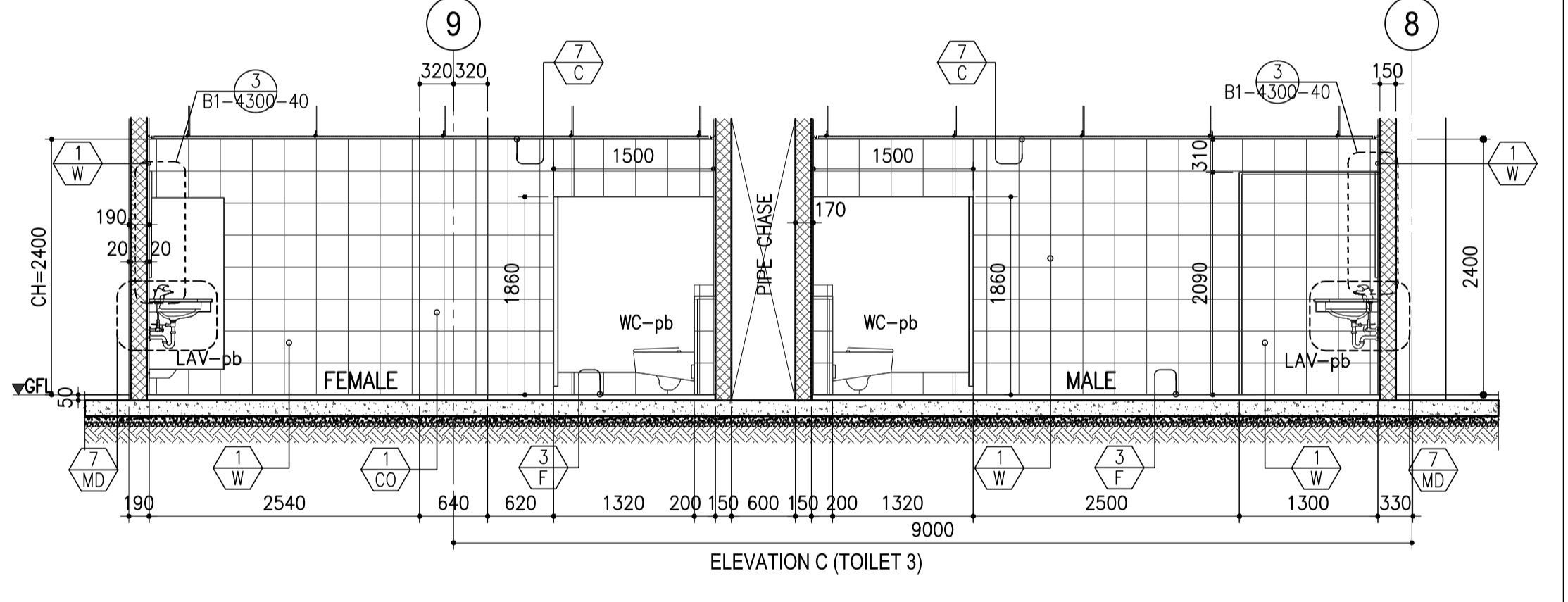
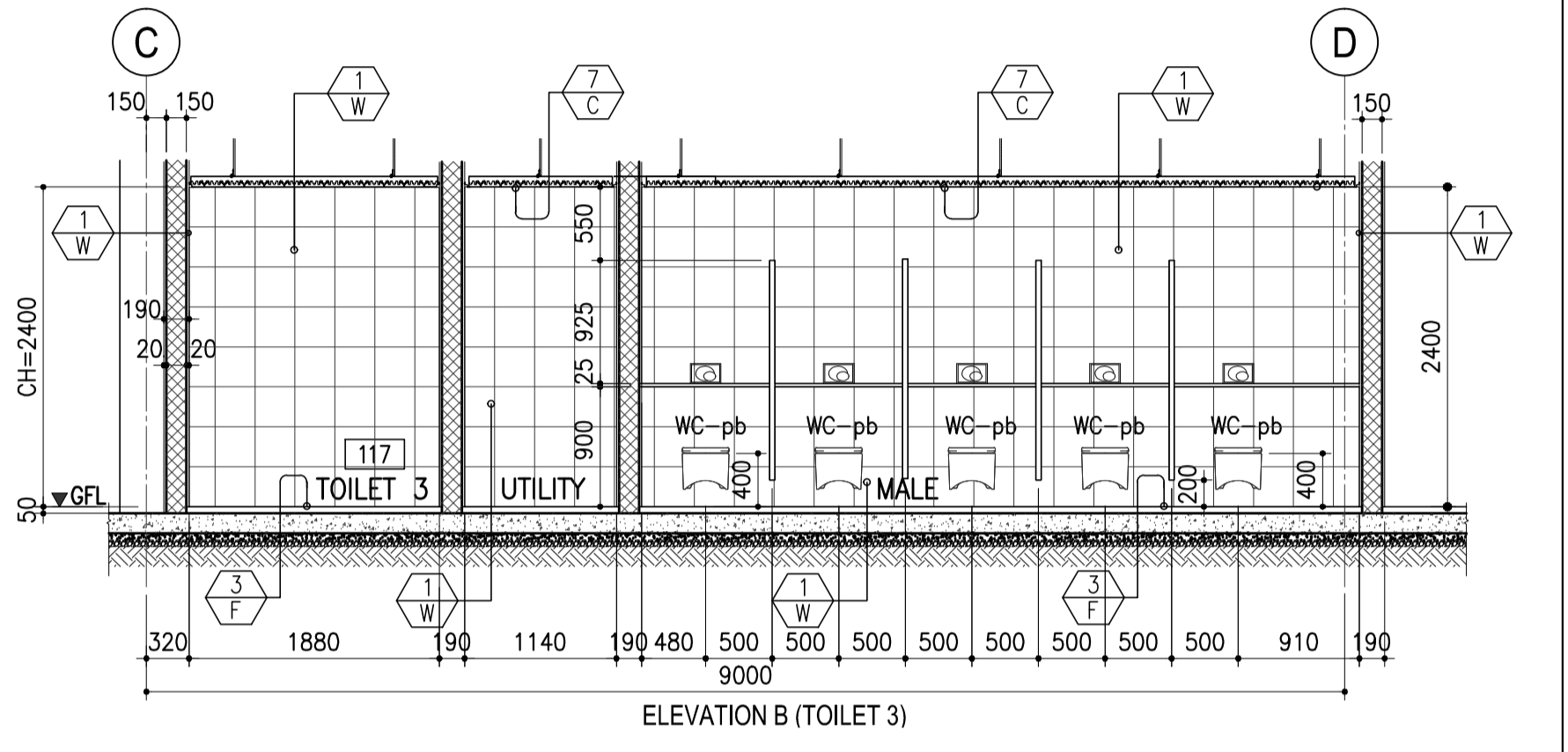
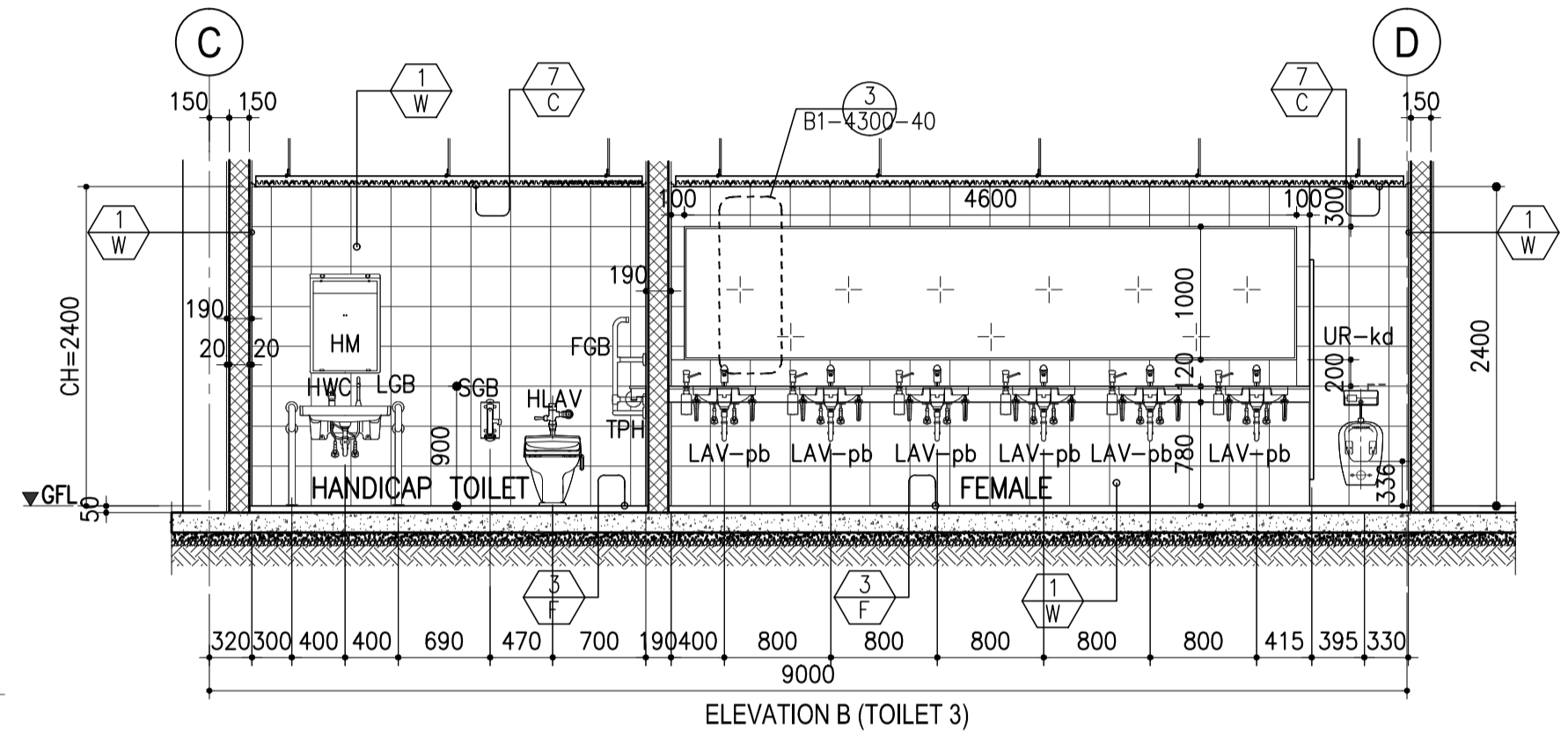
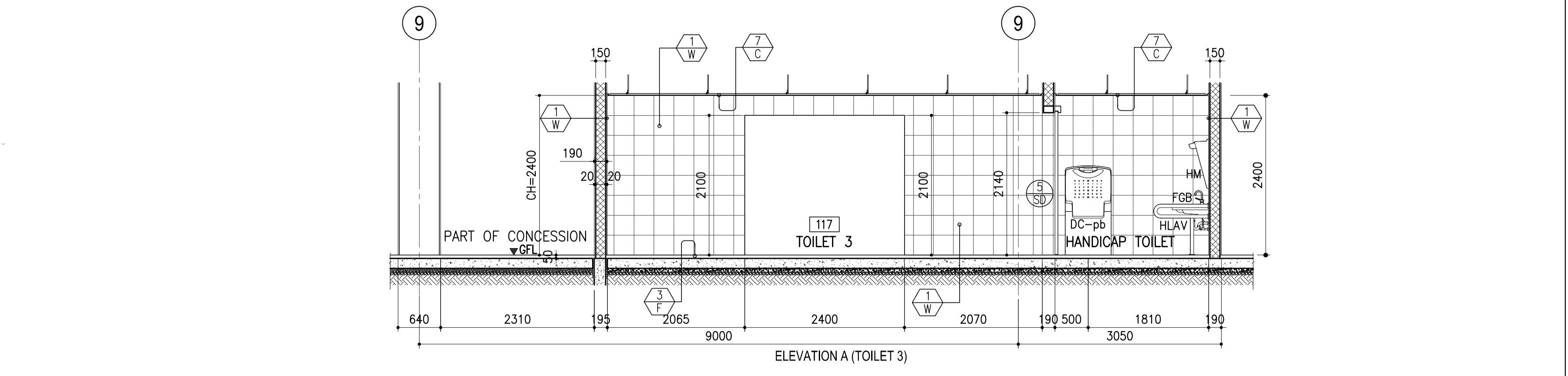
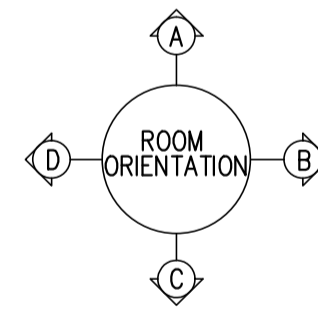

Republic of the Philippines
DEPARTMENT OF TRANSPORTATION
AND
COMMUNICATIONS

JICA
JAPAN
INTERNATIONAL
COOPERATION
AGENCY

PREPARED BY:
WILLIAM I. MALLONGA
Architect
PTR. 3911137
REG. NO.: 4623 DATE: MAY 9, 2013
TIN: 159-564-196 PLACE: MANILA CITY

RECOMMENDING APPROVAL:
ILDEFONSO T. PATDU, JR.
Assistant Secretary
for Project Implementation, DOTC

APPROVED:
JULIANITO G. BUCAYAN, JR.
Undersecretary
for Project Implementation, DOTC

PROJECT TITLE:
**NEW BOHOL AIRPORT CONSTRUCTION AND
SUSTAINABLE ENVIRONMENT PROTECTION PROJECT**

LOCATION: MUNICIPALITY OF PANGLAO, PROVINCE OF BOHOL, PHILIPPINES

SHEET CONTENTS:
COMPONENT-4 BUILDING WORKS (B)
SUBCOMPONENT -4-1
(B1) PASSENGER TERMINAL BUILDING
ARCHITECTURAL
DETAIL OF TOILET 3

SHEET NO:
B1-4300-35

DRAWING SCALE:
1: 50 MTS.

JICA DESIGN CONSULTANT JOINT VENTURE

JAC JAPAN AIRPORT CONSULTANTS, INC.

NIPPON KOEI CO., LTD.

NIS CONSULTANTS CO., LTD.

DATE	INDEX	AMENDMENTS	Prepared by	Checked by	Validated by
JUNE 2013			WIM	HC	

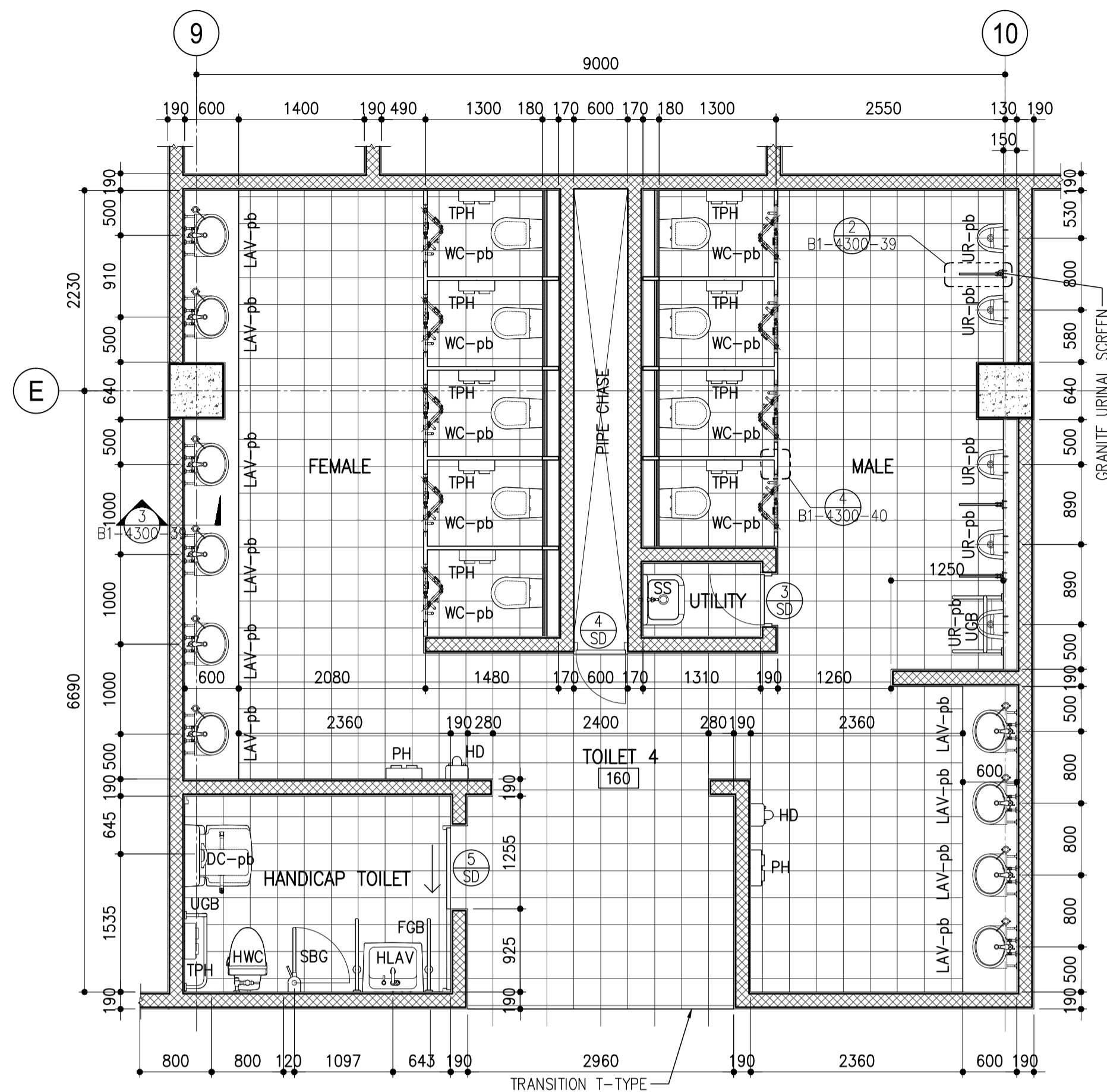

1 PLAN OF TOILET 4
 B1-4300-36 SCALE: 1:50 MTS.

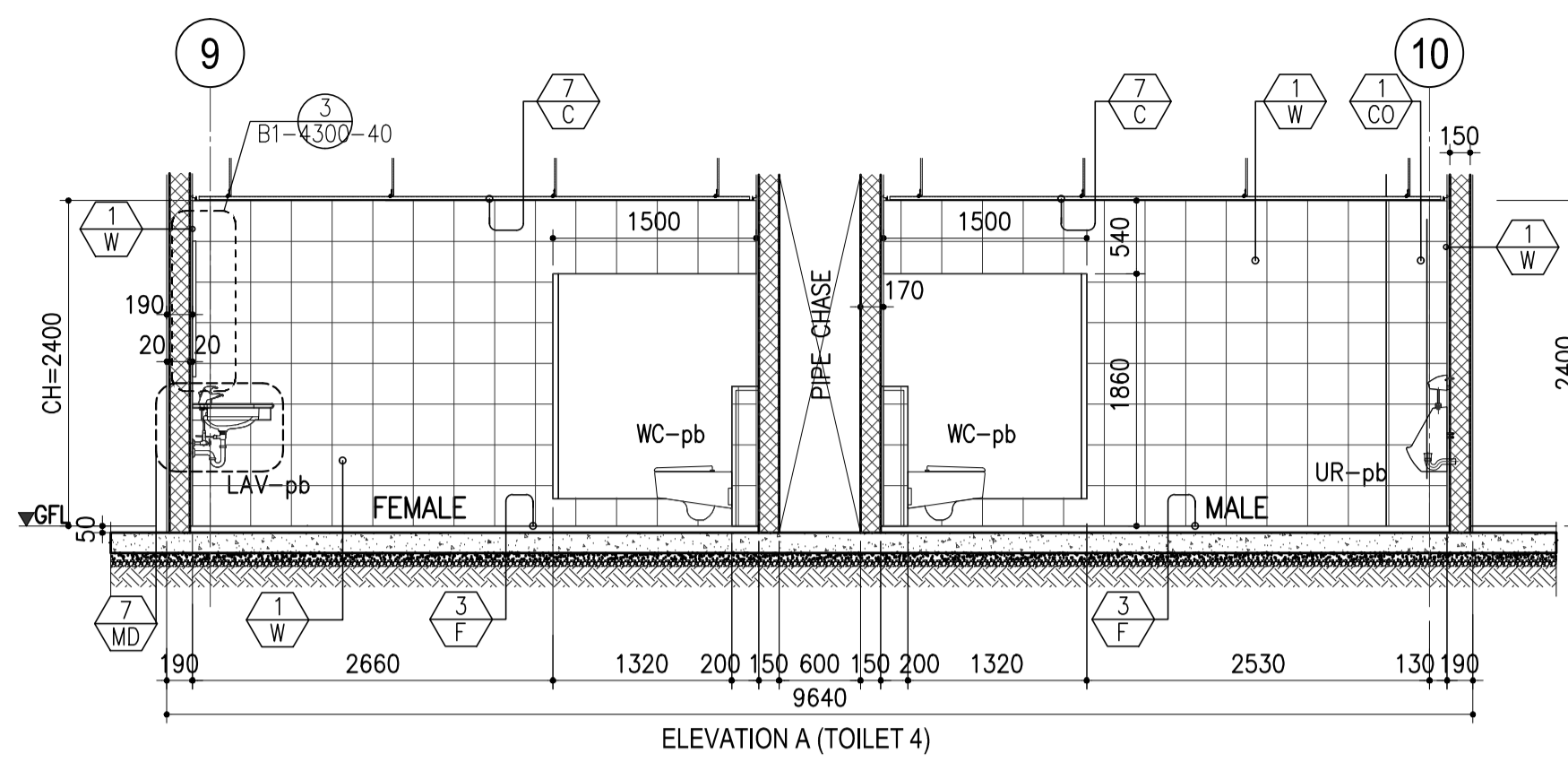

ELEVATION A (TOILET 4)

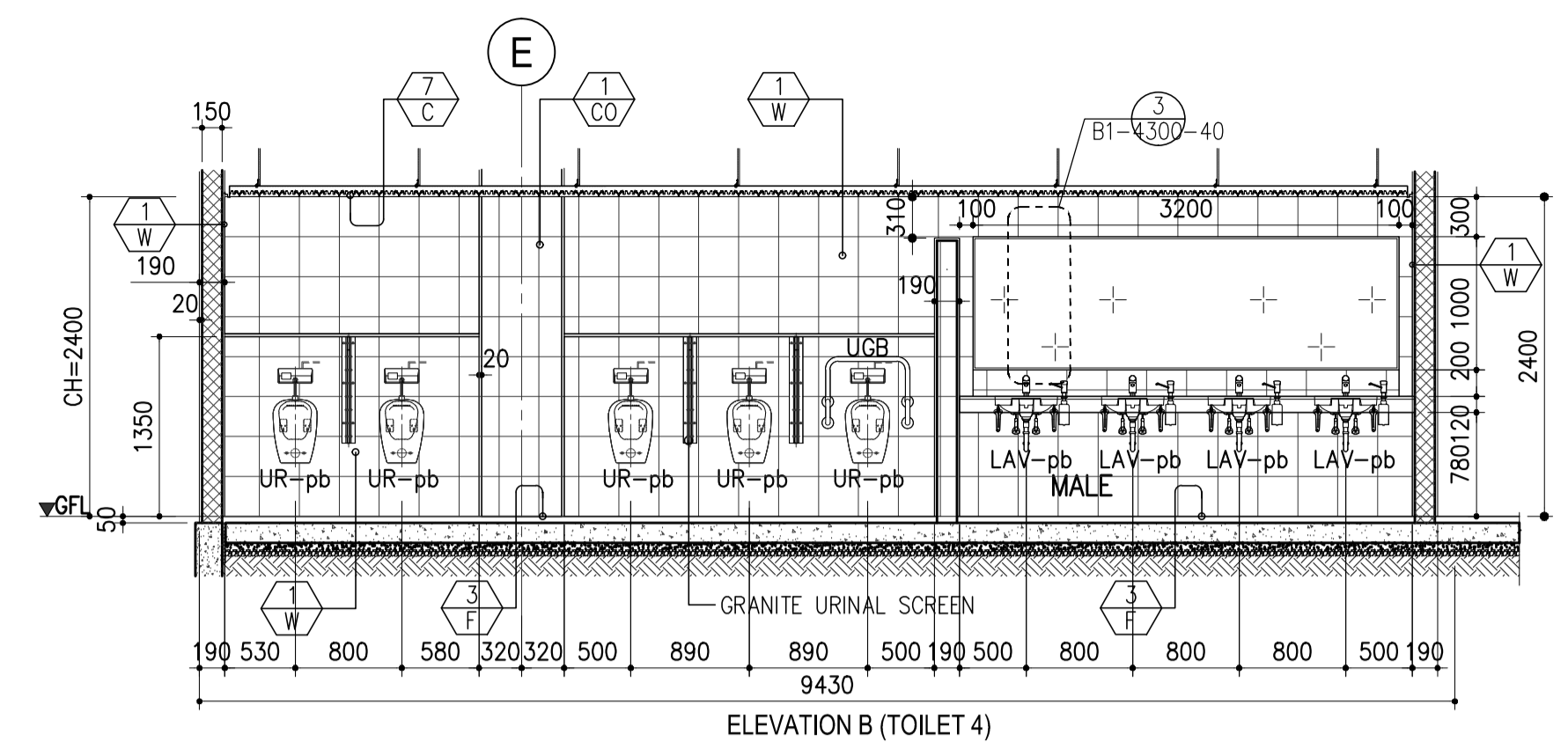

ELEVATION B (TOILET 4)

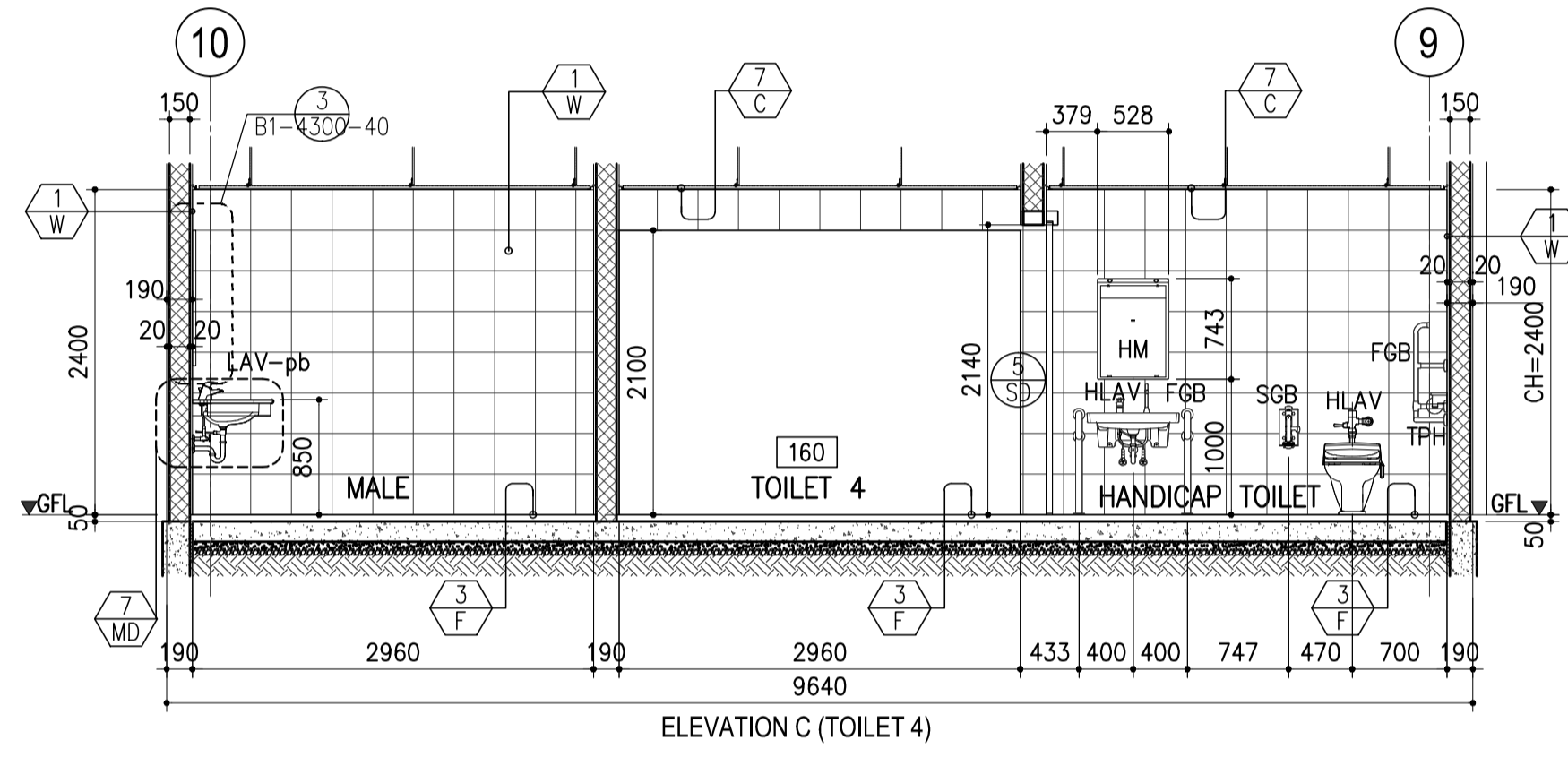

ELEVATION C (TOILET 4)

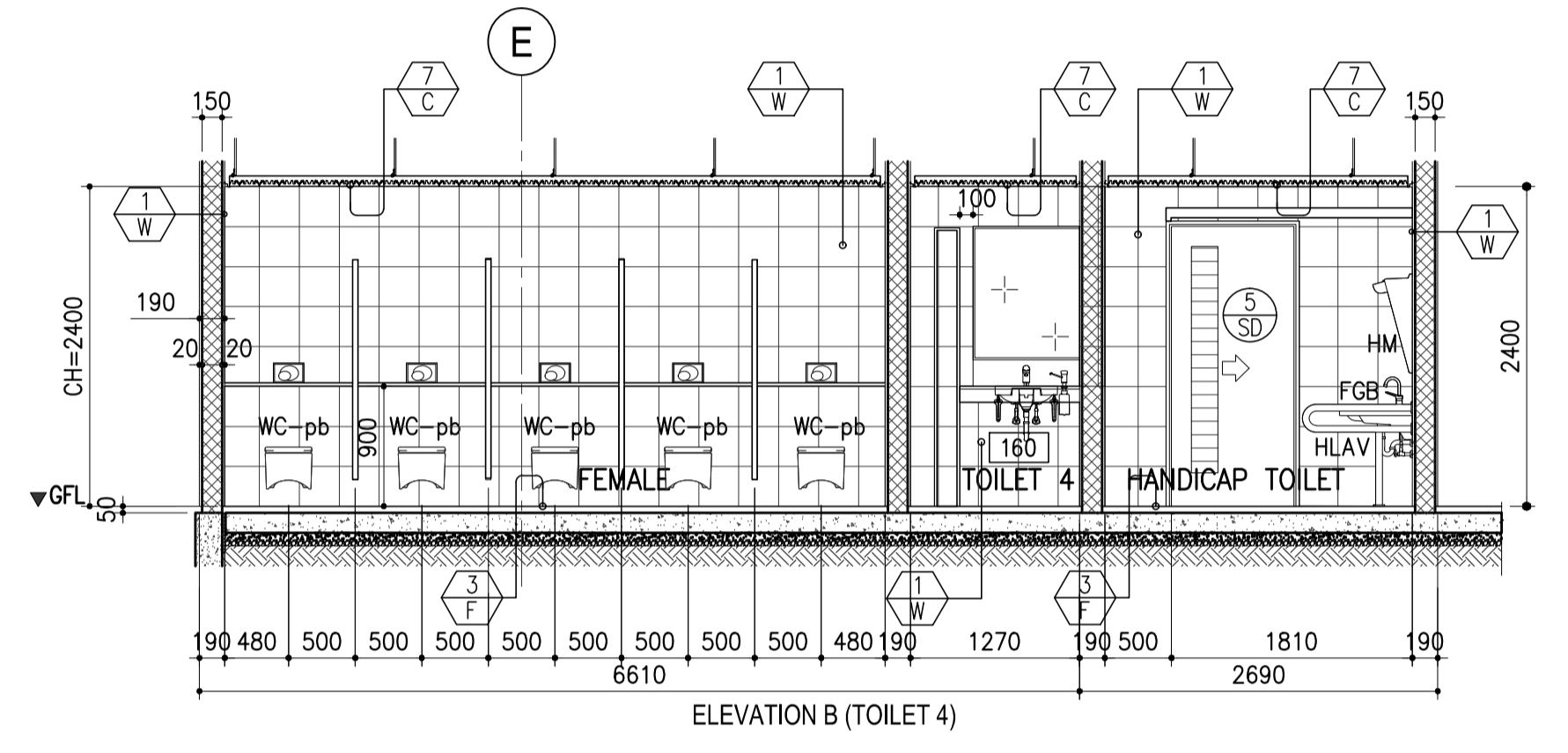

ELEVATION B (TOILET 4)

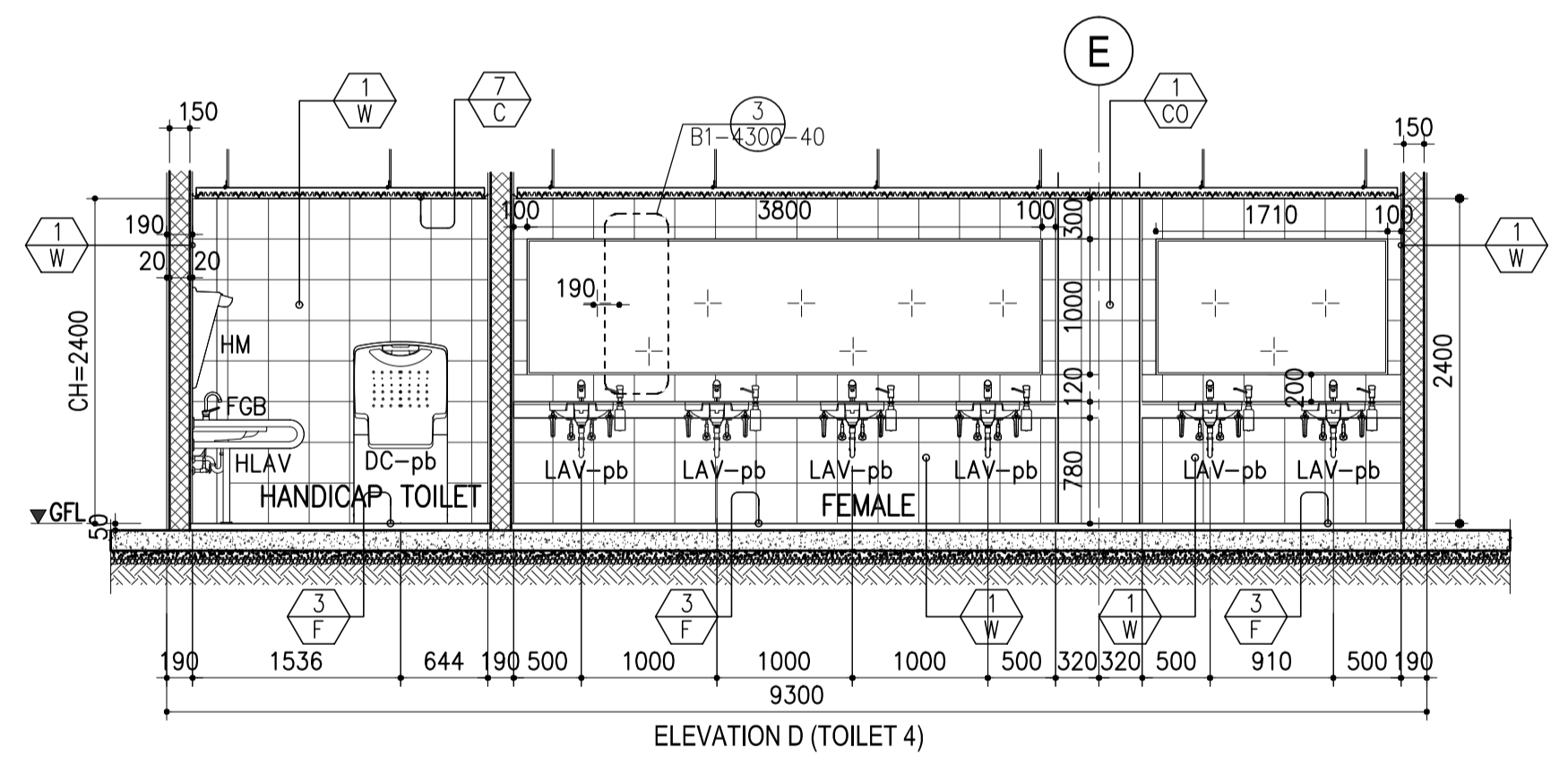

ELEVATION D (TOILET 4)

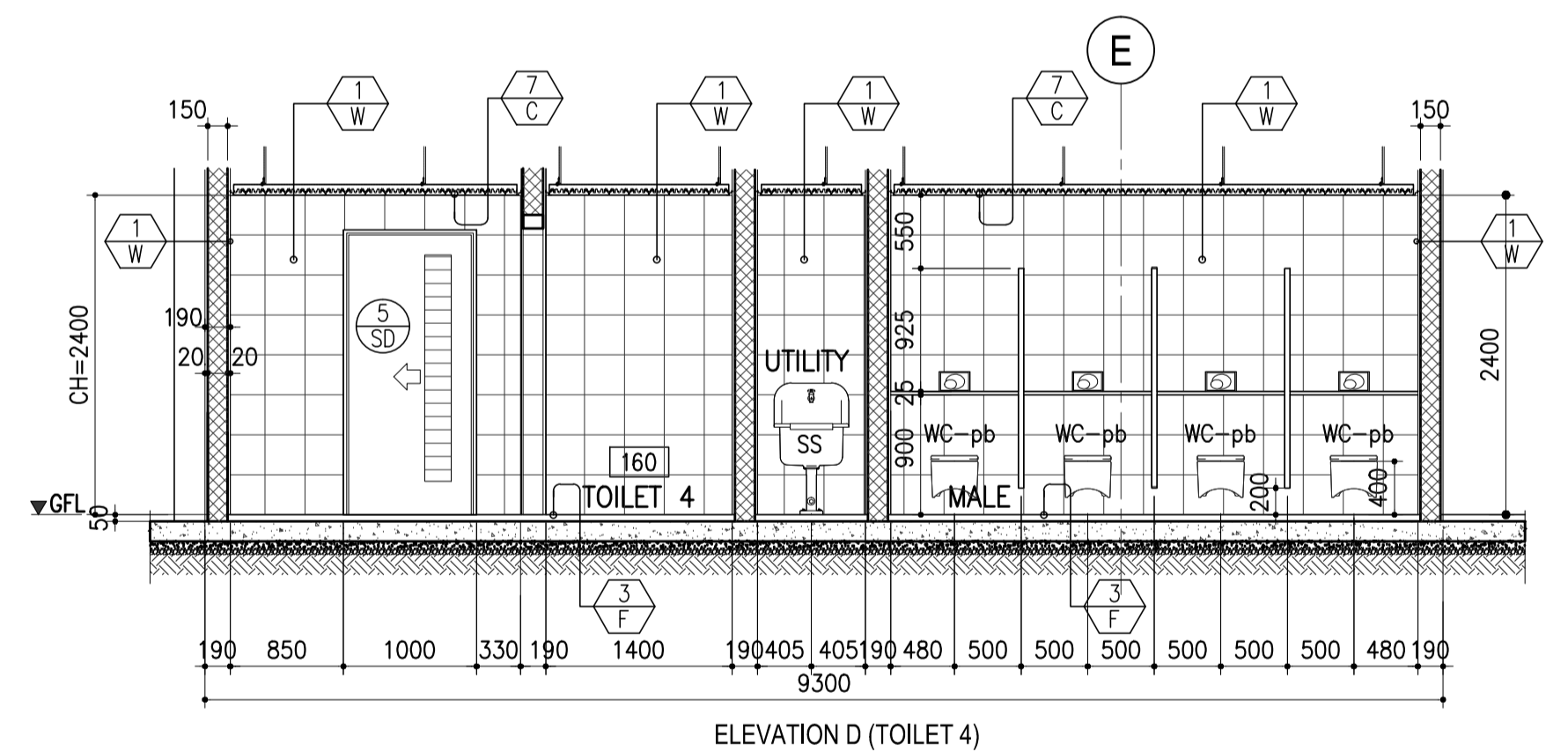

ELEVATION D (TOILET 4)

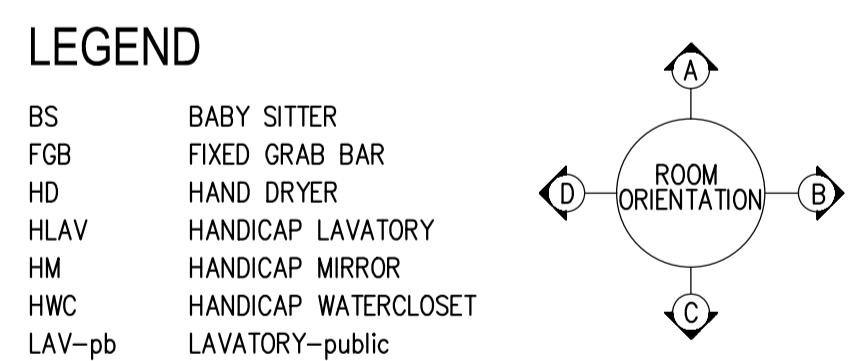

- LEGEND**
- BS BABY SITTER
 - FGB FIXED GRAB BAR
 - HD HAND DRYER
 - HLAV HANDICAP LAVATORY
 - HM HANDICAP MIRROR
 - HWC HANDICAP WATERCLOSET
 - LAV-pb LAVATORY-public
 - LAV-pv LAVATORY-private
 - LGB LAVATORY GRAB BAR
 - PH PAPER HOLDER
 - SH SOAP HOLDER
 - SHW SHOWER FIXTURES
 - SHW/S SHOWER SHELF
 - SGB SWING GRAB BAR
 - SS SLOP SINK
 - TPH TOILET PAPER HOLDER
 - UGB URINAL GRAB BAR
 - UR-pb URINAL-public
 - UR-pv URINAL-private
 - UR-kd URINAL-kid
 - WC-pb WATER CLOSET-public
 - WC-pv WATER CLOSET-private
 - DC-pb DIAPER CHANGE-public

	PREPARED BY: WILLIAM I. MALLONGA <small>PRF: Architect PIR: 3911137 REC. NO.: 4623 DATE: MAY 9, 2013 T.A.N. 150-564-196 PLACE: MAKATI CITY</small>	RECOMMENDING APPROVAL: ILDEFONSO T. PATDU, JR. <small>Assistant Secretary for Project Implementation, DOTC</small>	APPROVED: JULIANITO G. BUCAYAN, JR. <small>Undersecretary for Project Implementation, DOTC</small>	PROJECT TITLE: NEW BOHOL AIRPORT CONSTRUCTION AND SUSTAINABLE ENVIRONMENT PROTECTION PROJECT LOCATION: MUNICIPALITY OF PANGLAO, PROVINCE OF BOHOL, PHILIPPINES	SHEET CONTENTS: COMPONENT-4 BUILDING WORKS (B) SUBCOMPONENT -4-1 (B1) PASSENGER TERMINAL BUILDING ARCHITECTURAL DETAIL OF TOILET 4	SHEET NO: B1-4300-36 DRAWING SCALE: 1:50 MTS.
	JICA DESIGN CONSULTANT JOINT VENTURE JAPAN AIRPORT CONSULTANTS, INC. NIPPON KOEI CO., LTD. NIS CONSULTANTS CO., LTD.	JUNE 2013 DATE INDEX AMENDMENTS Prepared by Checked by Validated by	WIM HC			