

Appendix

Basin Profile

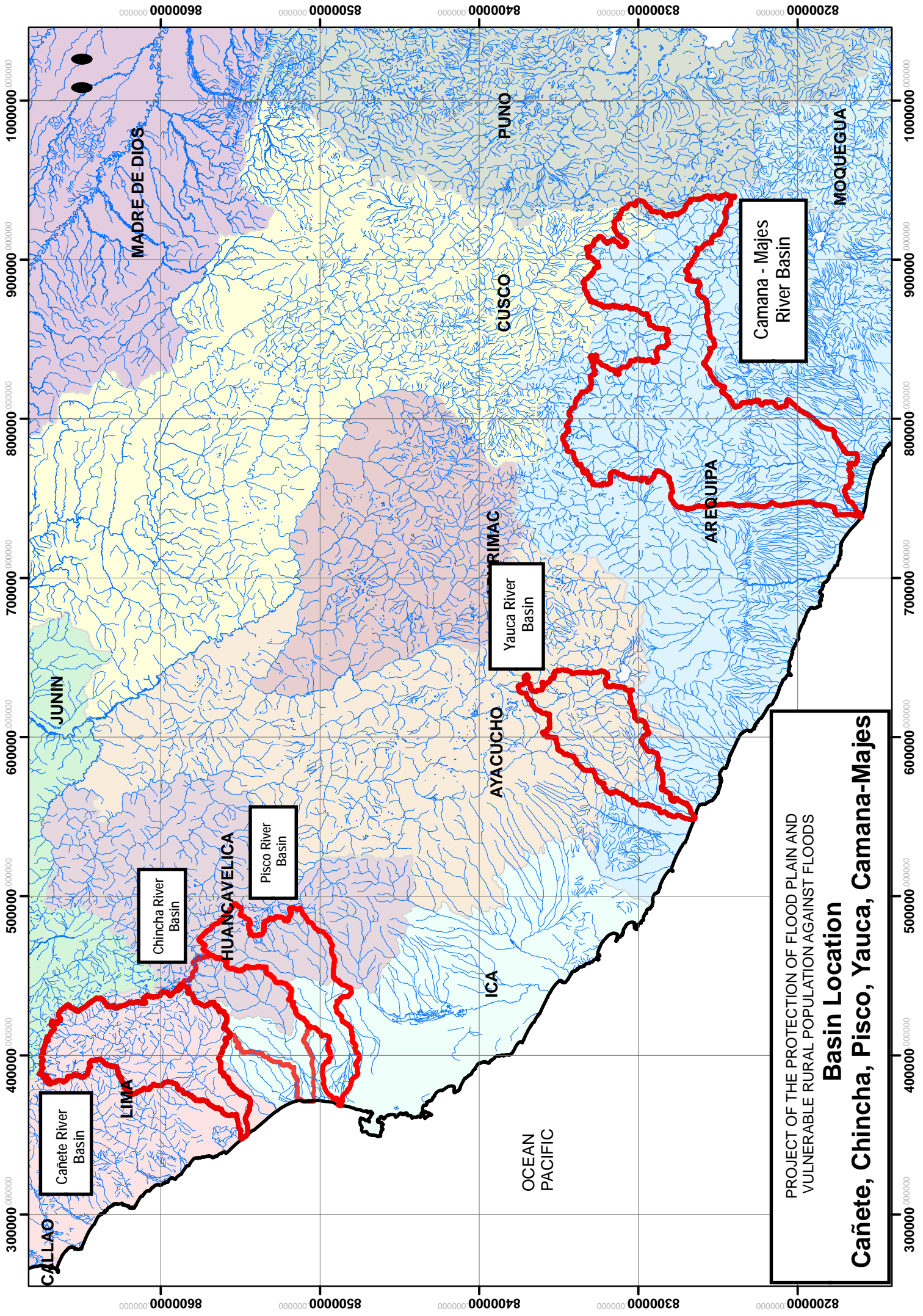

PROJECT OF THE PROTECTION OF FLOOD PLAIN AND
VULNERABLE RURAL POPULATION AGAINST FLOODS

Basin Location

Cañete, Chincha, Pisco, Yauca, Camana-Majes

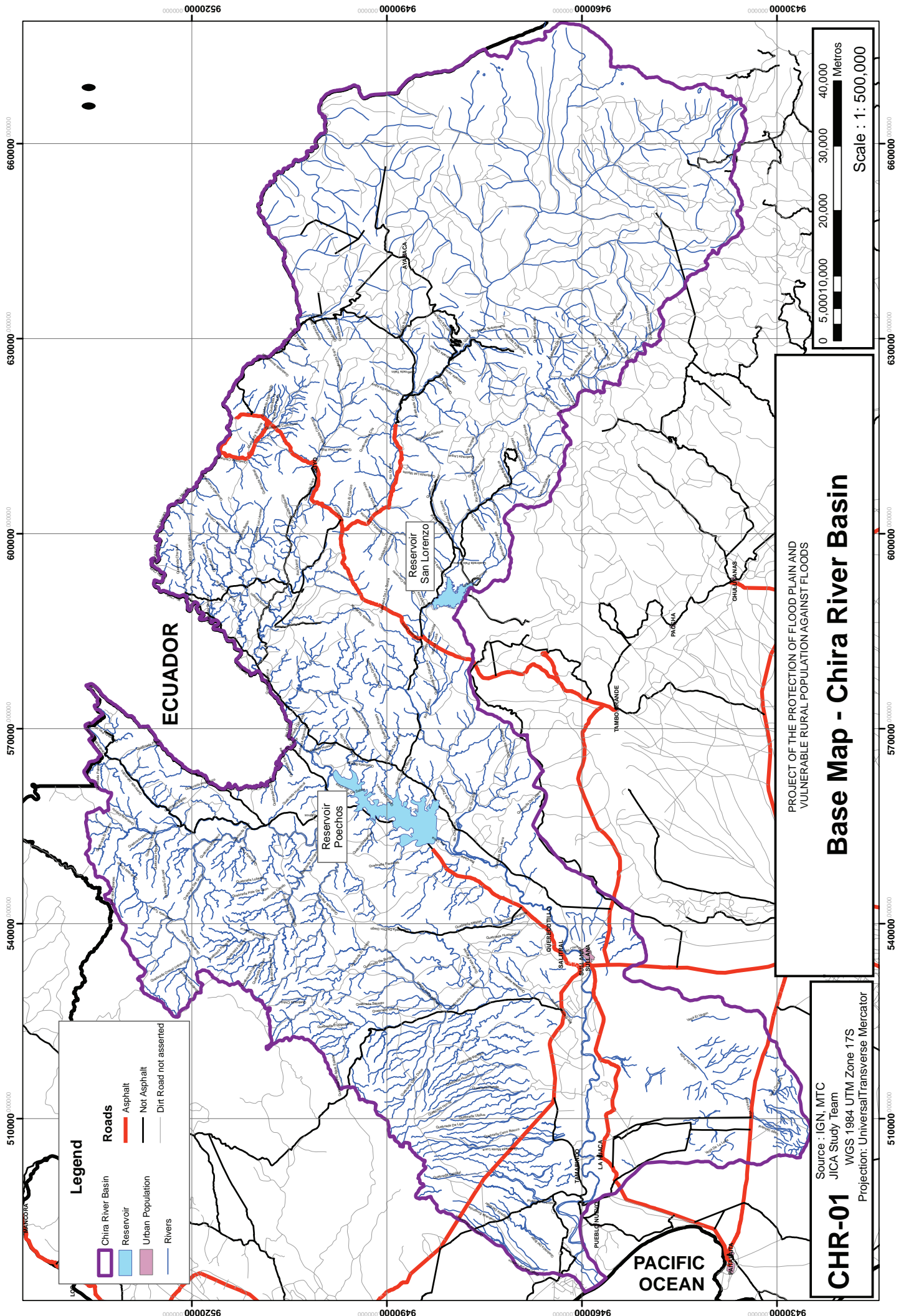

Legend

Chira River Basin	Roads
Reservoir	Asphalt
Urban Population	Not Asphalt
Rivers	Dirt Road not asserted

PROJECT OF THE PROTECTION OF FLOOD PLAIN AND VULNERABLE RURAL POPULATION AGAINST FLOODS

Base Map - Chira River Basin

CHR-01

Source : IGN, MTC
 JICA Study Team
 WGS 1984 UTM Zone 17S
 Projection: Universal Transverse Mercator

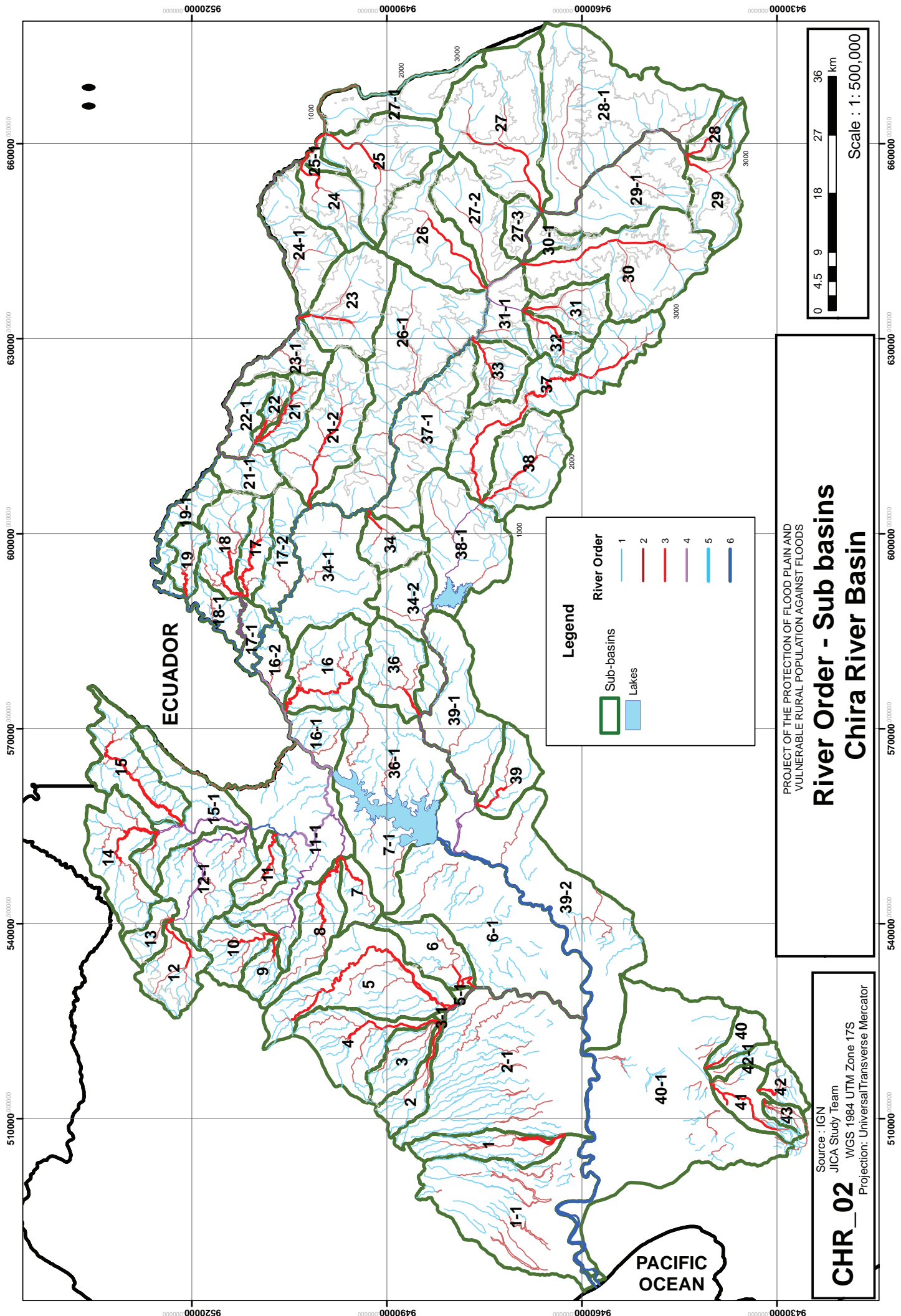

PROJECT OF THE PROTECTION OF FLOOD PLAIN AND
VULNERABLE RURAL POPULATION AGAINST FLOODS

River Order - Sub basins Chira River Basin

CHR_02
Source : IGN
JICA Study Team
WGS 1984 UTM Zone 17S
Projection: Universal Transverse Mercator

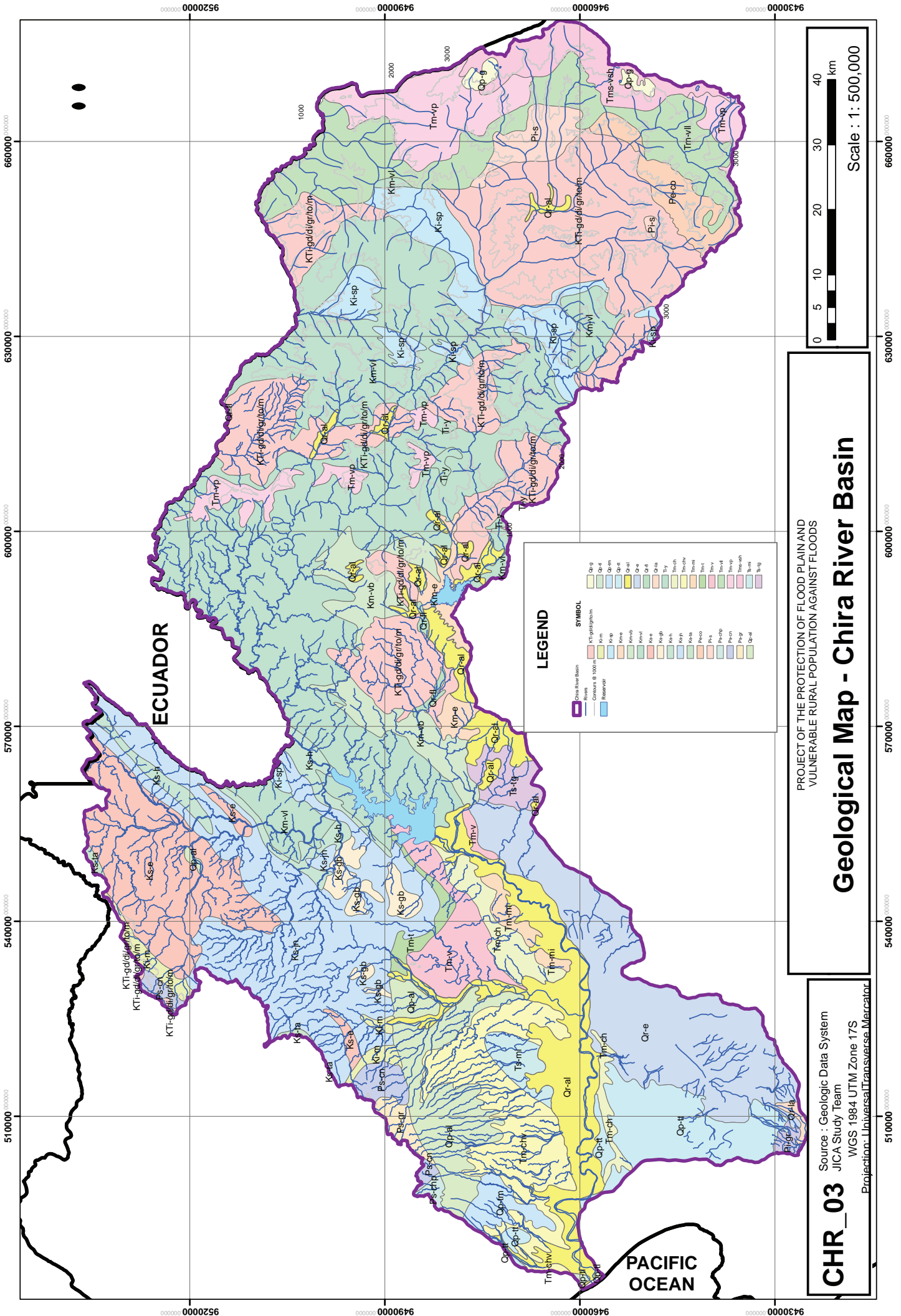

Scale : 1 : 500,000

0 5 10 20 30 40 km

PROJECT OF THE PROTECTION OF FLOOD PLAIN AND VULNERABLE RURAL POPULATION AGAINST FLOODS

Geological Map - Chira River Basin

CHR_03

Source : Geologic Data System
 JICA Study Team
 WGS 1984 UTM Zone 17S
 Projection: Universal Transverse Mercator

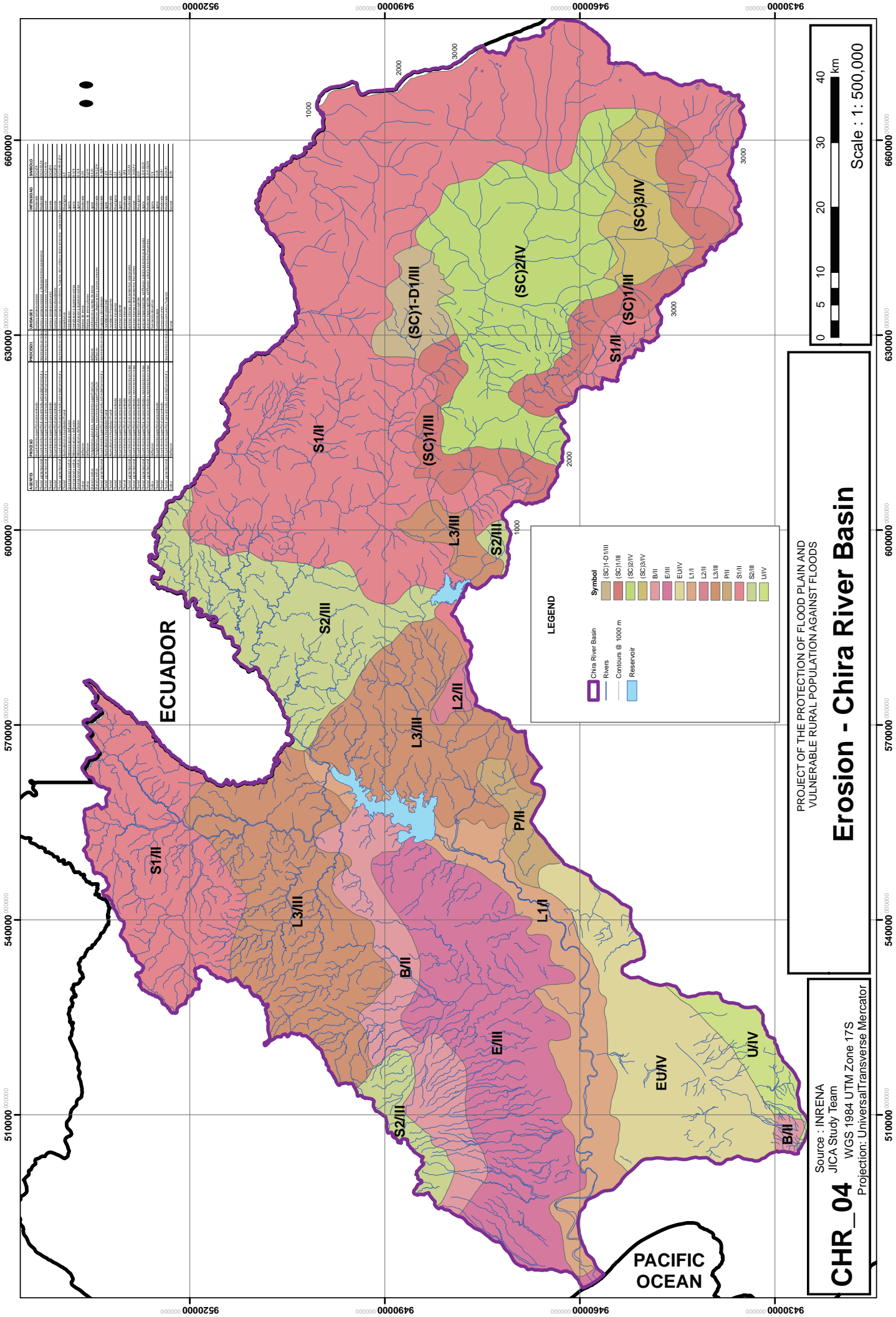

ALBERTS	PROYECTO	PAIS	PROYECTO	PAIS
1	1	1	1	1
2	2	2	2	2
3	3	3	3	3
4	4	4	4	4
5	5	5	5	5
6	6	6	6	6
7	7	7	7	7
8	8	8	8	8
9	9	9	9	9
10	10	10	10	10
11	11	11	11	11
12	12	12	12	12
13	13	13	13	13
14	14	14	14	14
15	15	15	15	15
16	16	16	16	16
17	17	17	17	17
18	18	18	18	18
19	19	19	19	19
20	20	20	20	20
21	21	21	21	21
22	22	22	22	22
23	23	23	23	23
24	24	24	24	24
25	25	25	25	25
26	26	26	26	26
27	27	27	27	27
28	28	28	28	28
29	29	29	29	29
30	30	30	30	30
31	31	31	31	31
32	32	32	32	32
33	33	33	33	33
34	34	34	34	34
35	35	35	35	35
36	36	36	36	36
37	37	37	37	37
38	38	38	38	38
39	39	39	39	39
40	40	40	40	40
41	41	41	41	41
42	42	42	42	42
43	43	43	43	43
44	44	44	44	44
45	45	45	45	45
46	46	46	46	46
47	47	47	47	47
48	48	48	48	48
49	49	49	49	49
50	50	50	50	50
51	51	51	51	51
52	52	52	52	52
53	53	53	53	53
54	54	54	54	54
55	55	55	55	55
56	56	56	56	56
57	57	57	57	57
58	58	58	58	58
59	59	59	59	59
60	60	60	60	60
61	61	61	61	61
62	62	62	62	62
63	63	63	63	63
64	64	64	64	64
65	65	65	65	65
66	66	66	66	66
67	67	67	67	67
68	68	68	68	68
69	69	69	69	69
70	70	70	70	70
71	71	71	71	71
72	72	72	72	72
73	73	73	73	73
74	74	74	74	74
75	75	75	75	75
76	76	76	76	76
77	77	77	77	77
78	78	78	78	78
79	79	79	79	79
80	80	80	80	80
81	81	81	81	81
82	82	82	82	82
83	83	83	83	83
84	84	84	84	84
85	85	85	85	85
86	86	86	86	86
87	87	87	87	87
88	88	88	88	88
89	89	89	89	89
90	90	90	90	90
91	91	91	91	91
92	92	92	92	92
93	93	93	93	93
94	94	94	94	94
95	95	95	95	95
96	96	96	96	96
97	97	97	97	97
98	98	98	98	98
99	99	99	99	99
100	100	100	100	100

LEGEND

- Chira River Basin
- Rivers
- Contours @ 1000 m
- Reservoir

Symbol

- (SC)1-D1/III
- (SC)1/III
- (SC)2/IV
- (SC)3/IV
- B/II
- E/III
- E/IV
- L1/II
- L2/III
- L3/III
- P/II
- S1/II
- S2/III
- U/IV

PROJECT OF THE PROTECTION OF FLOOD PLAIN AND VULNERABLE RURAL POPULATION AGAINST FLOODS

Erosion - Chira River Basin

CHR_04
 Source : INRENA
 JICA Study Team
 WGS 1984 UTM Zone 17S
 Projection: Universal Transverse Mercator

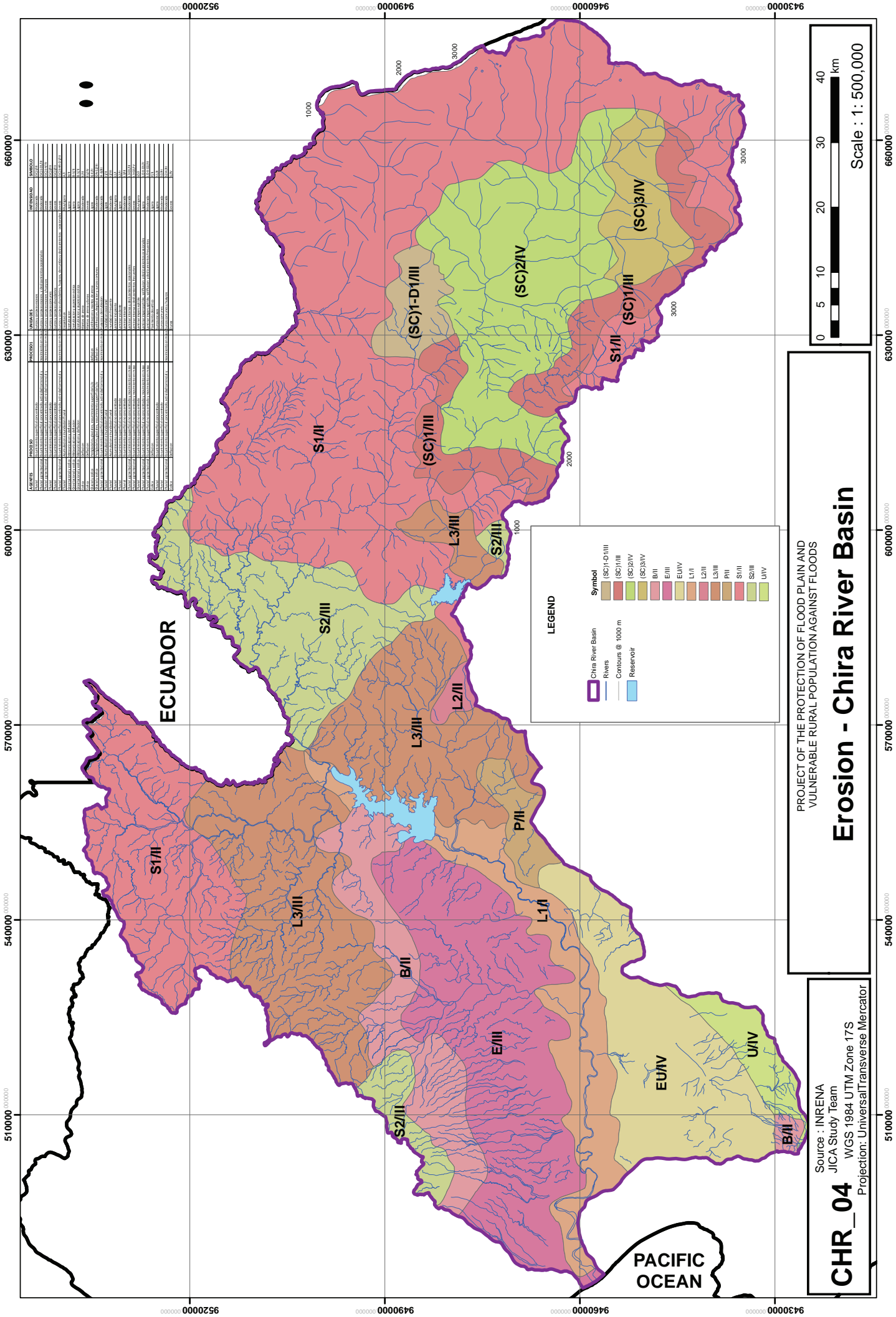
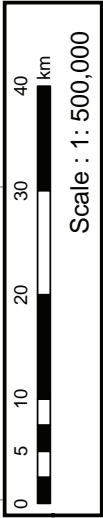

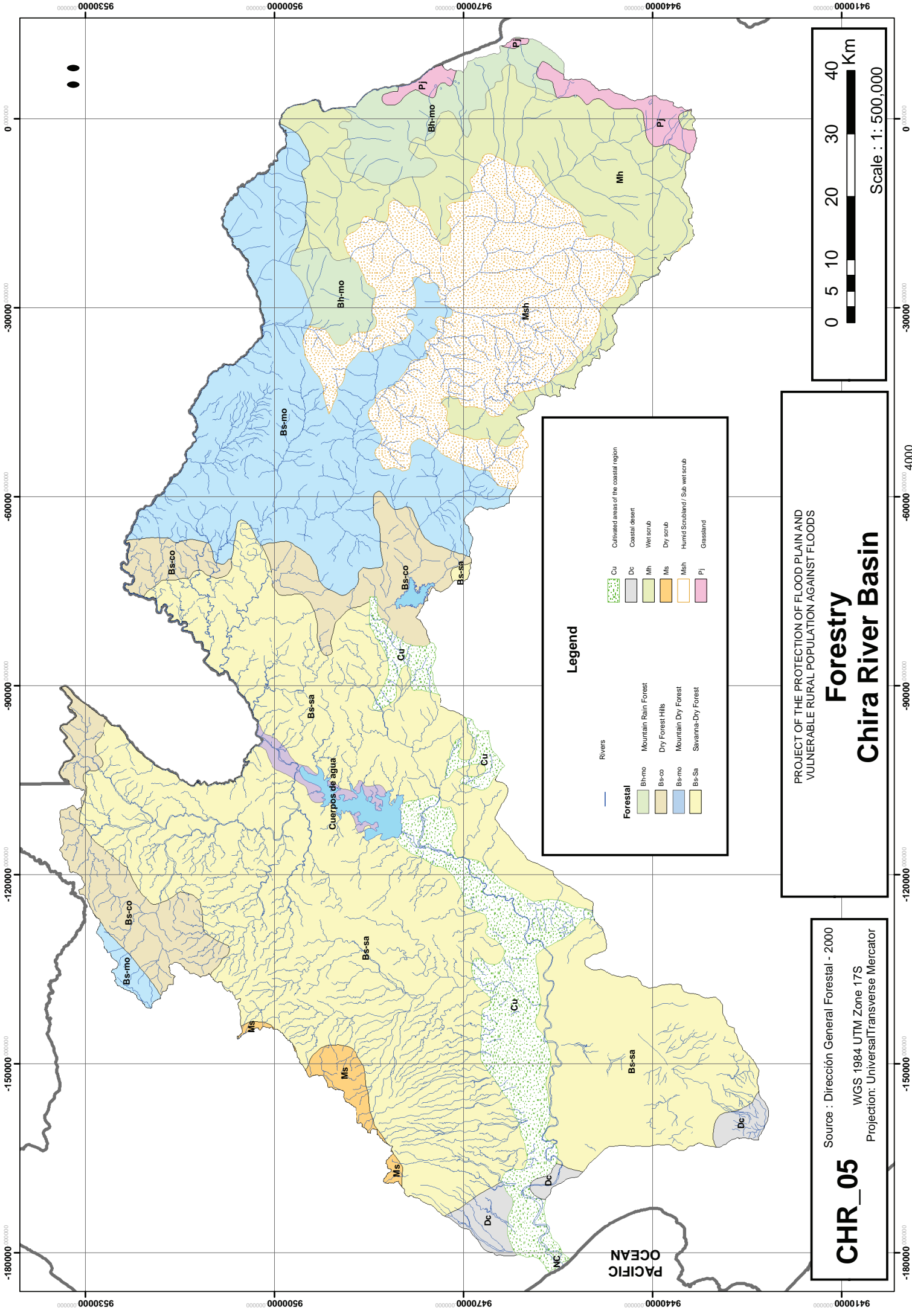

CHR_05

Source : Dirección General Forestal - 2000
 WGS 1984 UTM Zone 17S
 Projection: Universal Transverse Mercator

**PROJECT OF THE PROTECTION OF FLOOD PLAIN AND
 VULNERABLE RURAL POPULATION AGAINST FLOODS**

Forestry Chira River Basin

