



**Legend**

-  Basin limit
-  Annual Rainfall ( mm / year )
-  Contour

**CH\_11**

Fuente: SENAMHI 65-74 / IGN  
WGS 1984 UTM Zone 18S  
Projection: Universal Transverse Mercator

PROJECT OF THE PROTECTION OF FLOOD PLAIN AND  
VULNERABLE RURAL POPULATION AGAINST FLOODS

**Rainfall - Altitude - Chíncha River Basin**

0 2.5 5 10 15 20 Km

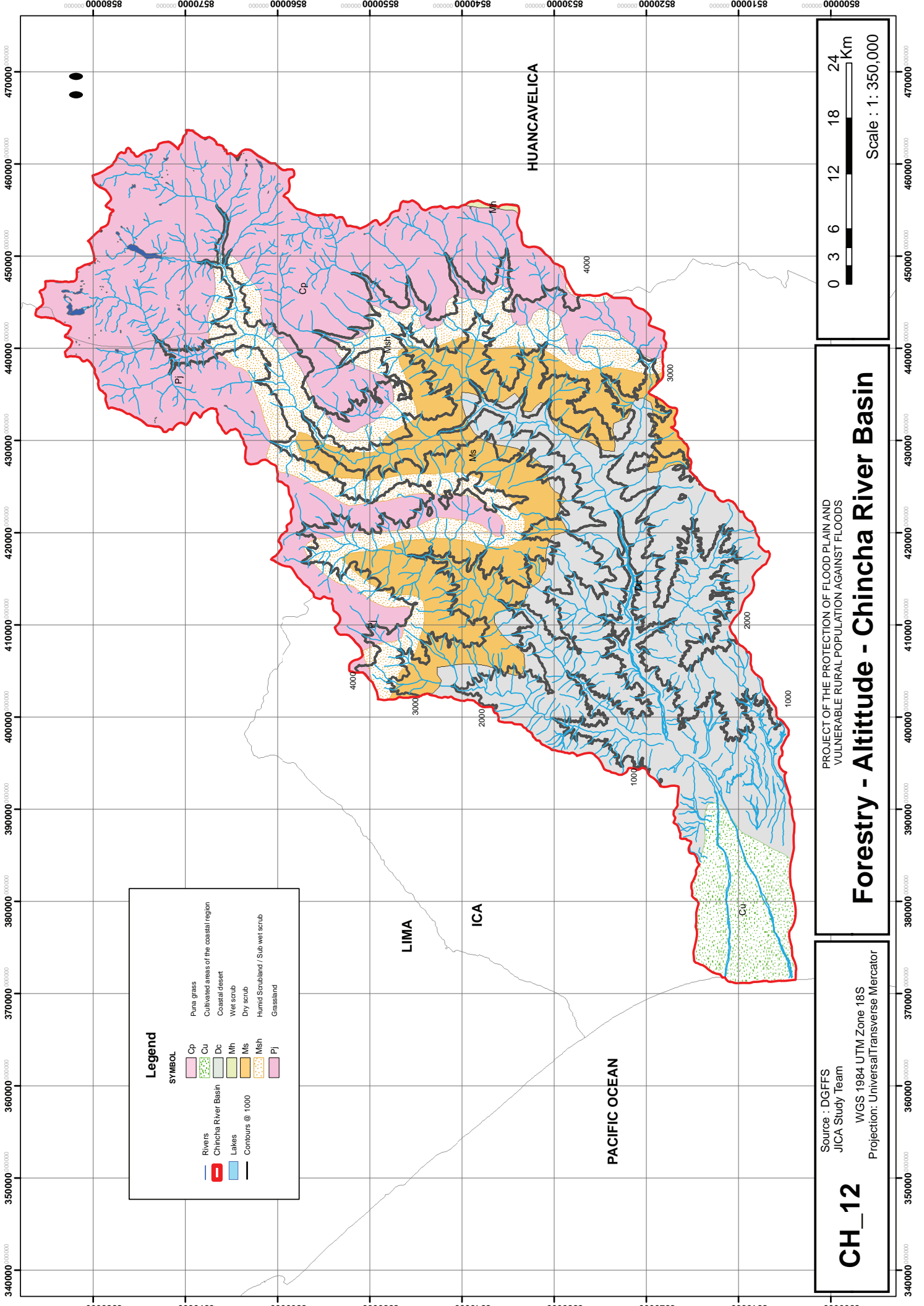

**Legend**

SYMBOL	
	Rivers
	Chincha River Basin
	Lakes
	Contours @ 1000
	Puna grass (Cp)
	Cultivated areas of the coastal region (Cu)
	Coastal desert (Dc)
	Wet scrub (Mh)
	Dry scrub (Ms)
	Humid Scrubland / Sub wet scrub (Msh)
	Grassland (Pj)

**CH\_12**

Source : DGFFS  
 JICA Study Team

WGS 1984 UTM Zone 18S  
 Projection: Universal Transverse Mercator

**Forestry - Altitude - Chincha River Basin**

PROJECT OF THE PROTECTION OF FLOOD PLAIN AND VULNERABLE RURAL POPULATION AGAINST FLOODS

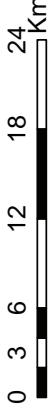

Scale : 1 : 350,000

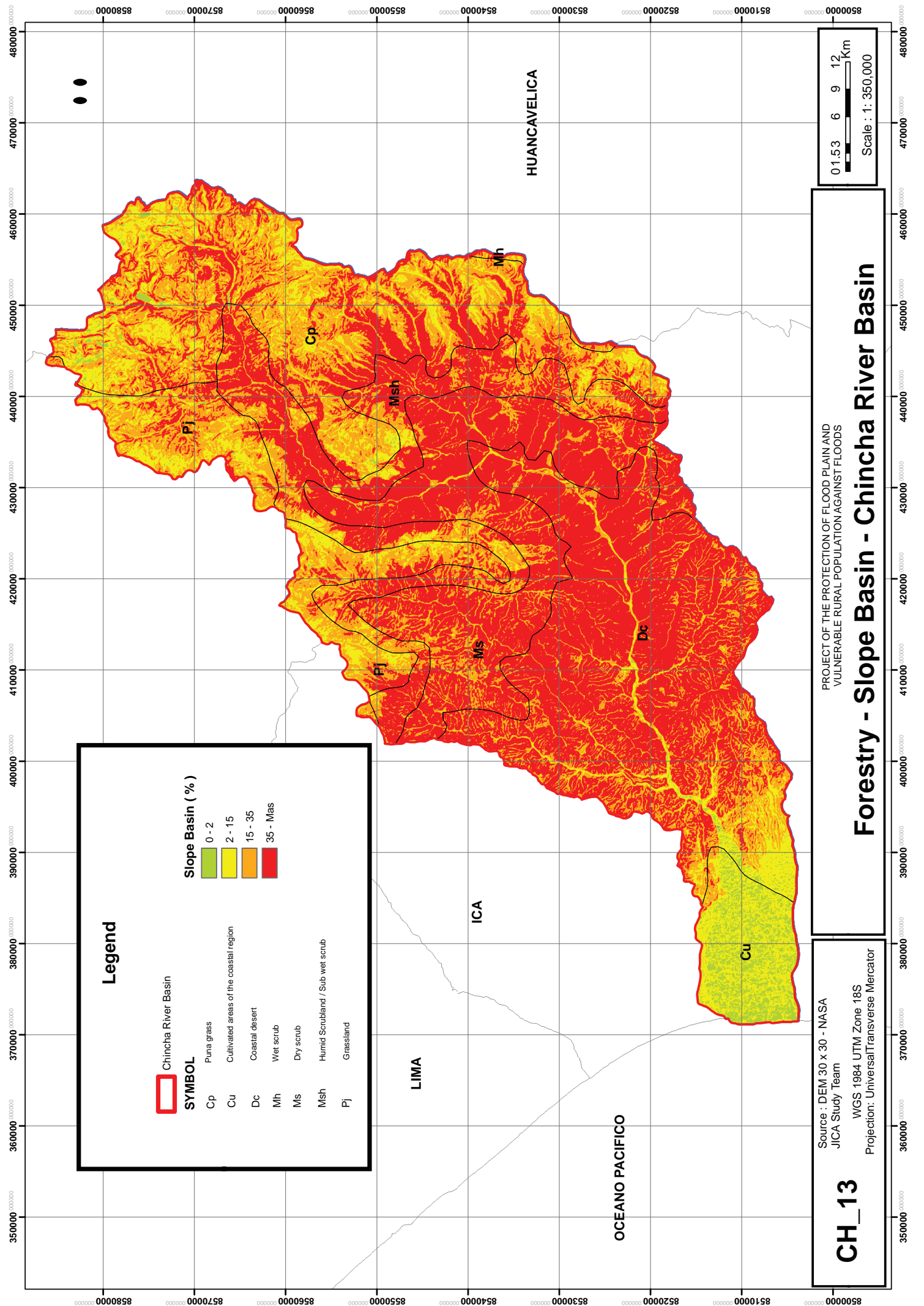

**Legend**

Chinchu River Basin

**SYMBOL**

Cp	Puna grass
Cu	Cultivated areas of the coastal region
Dc	Coastal desert
Mh	Wet scrub
Ms	Dry scrub
Msh	Humid Scrubland / Sub wet scrub
Pj	Grassland

**Slope Basin (%)**

0 - 2
2 - 15
15 - 35
35 - 45

**CH\_13**

Source : DEM 30 x 30 - NASA  
 JICA Study Team  
 WGS 1984 UTM Zone 18S  
 Projection: Universal Transverse Mercator

PROJECT OF THE PROTECTION OF FLOOD PLAIN AND  
 VULNERABLE RURAL POPULATION AGAINST FLOODS

**Forestry - Slope Basin - Chinchu River Basin**

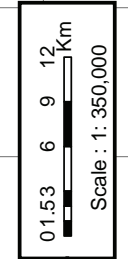

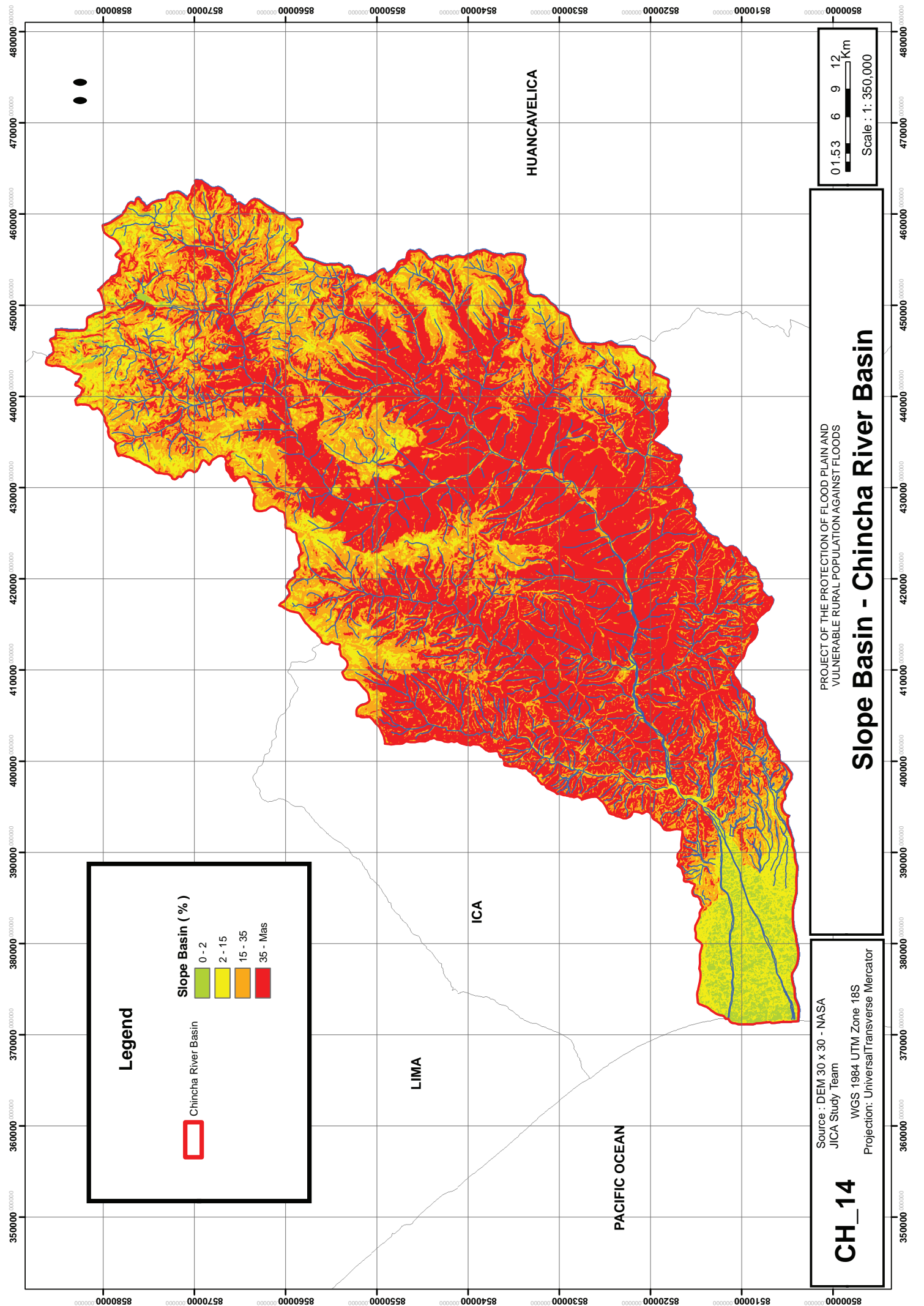

**Legend**

Chincha River Basin

**Slope Basin (%)**

- 0 - 2
- 2 - 15
- 15 - 35
- 35 - Mas

**CH\_14**

Source : DEM 30 x 30 - NASA  
 JICA Study Team  
 WGS 1984, UTM Zone 18S  
 Projection: UniversalTransverse Mercator

PROJECT OF THE PROTECTION OF FLOOD PLAIN AND  
 VULNERABLE RURAL POPULATION AGAINST FLOODS

**Slope Basin - Chincha River Basin**

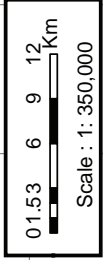

8500000 8510000 8520000 8530000 8540000 8550000 8560000 8570000 8580000

350000 360000 370000 380000 390000 400000 410000 420000 430000 440000 450000 460000 470000 480000

8500000 8510000 8520000 8530000 8540000 8550000 8560000 8570000 8580000



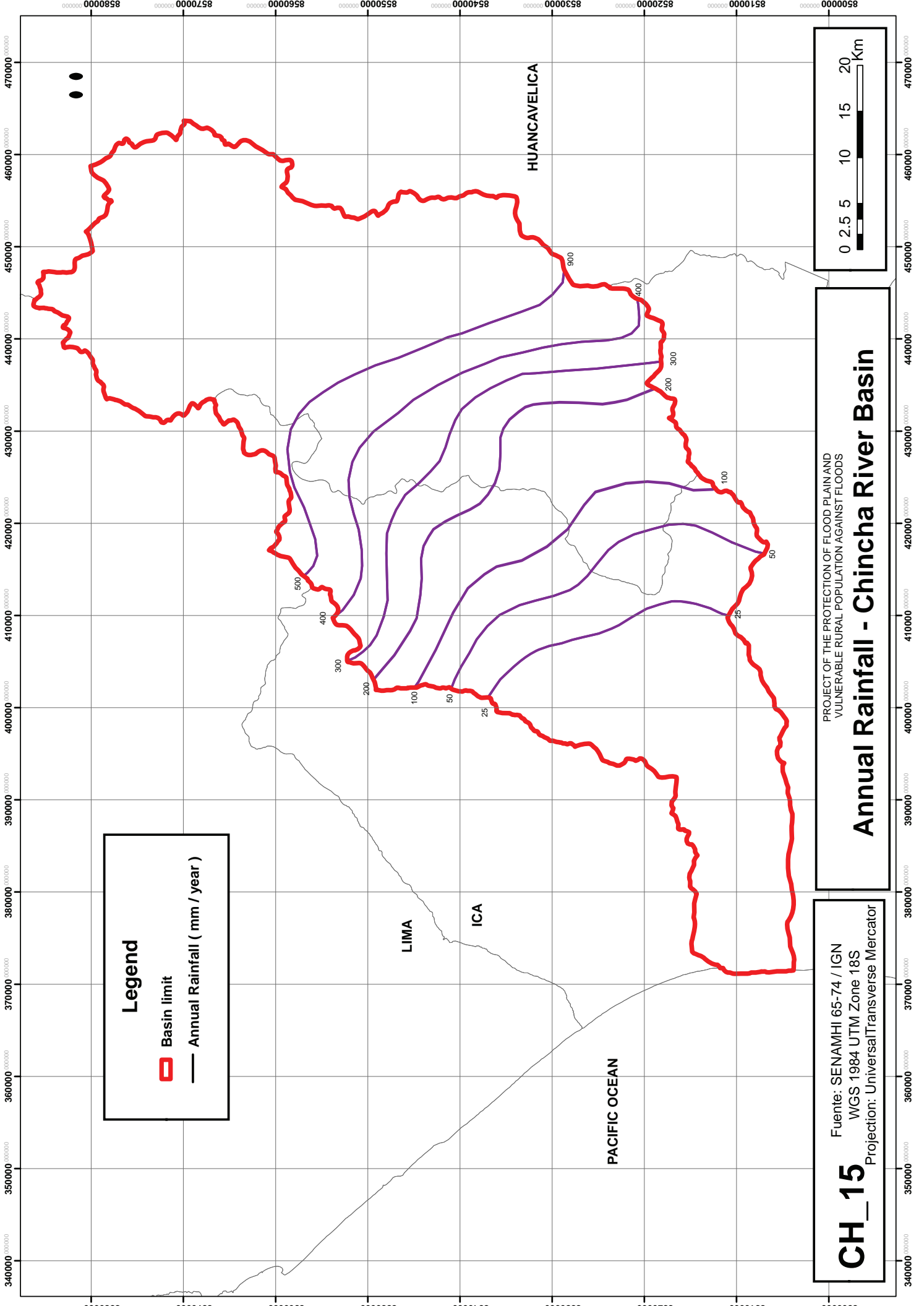

**Legend**

- ▭ Basin limit
- Annual Rainfall ( mm / year )

**CH\_15**

Fuente: SENAMHI 65-74 / IGN  
 WGS 1984 UTM Zone 18S  
 Projection: Universal Transverse Mercator

PROJECT OF THE PROTECTION OF FLOOD PLAIN AND  
 VULNERABLE RURAL POPULATION AGAINST FLOODS

**Annual Rainfall - Chincha River Basin**

Scale bar showing distances in Kilometers (Km): 0, 2.5, 5, 10, 15, 20.

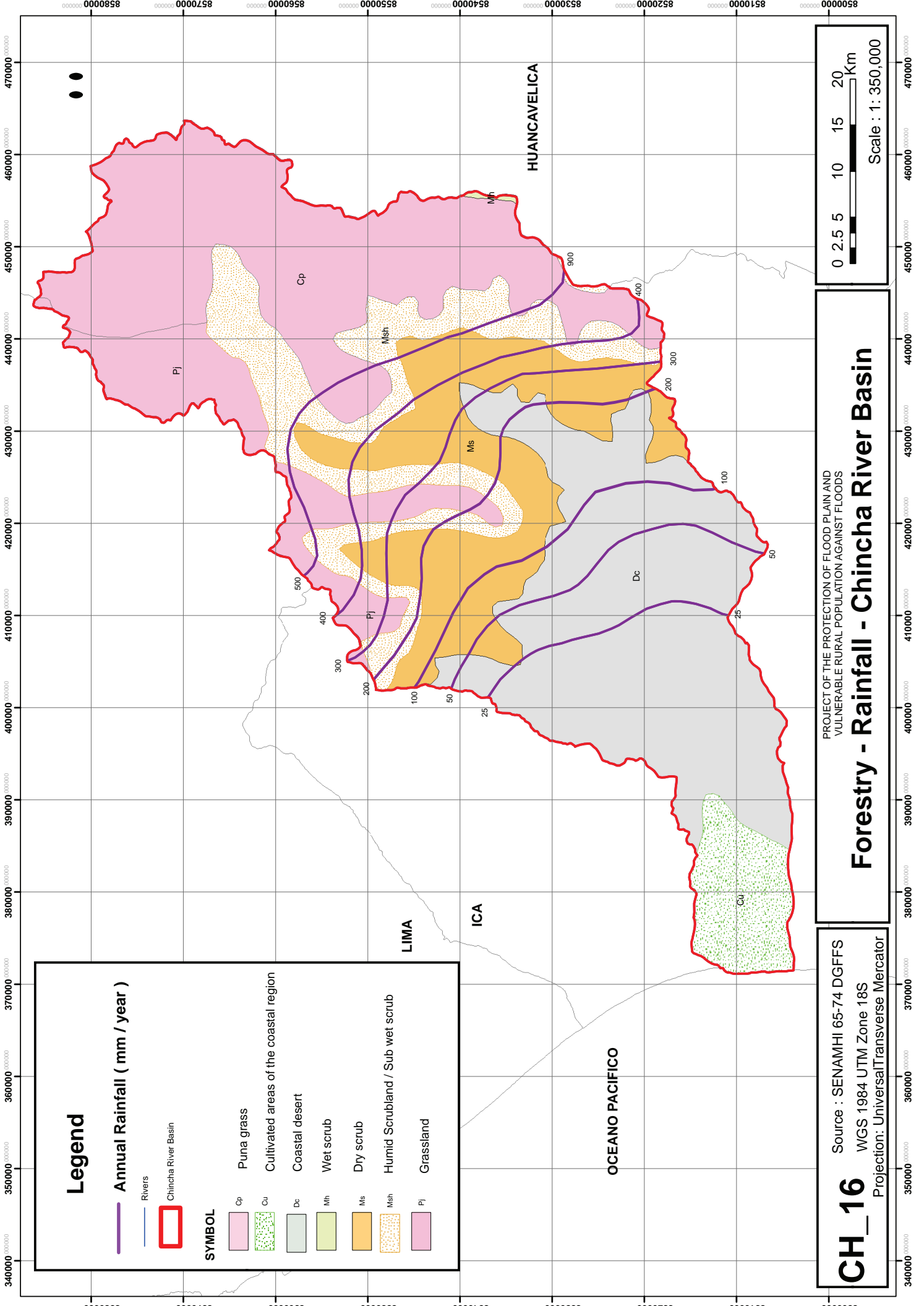

### Legend

Annual Rainfall ( mm / year )

- Rivers
  - Chincha River Basin
- SYMBOL**
- Cp Puna grass
  - Cu Cultivated areas of the coastal region
  - Dc Coastal desert
  - Mh Wet scrub
  - Ms Dry scrub
  - Mesh Humid Scrubland / Sub wet scrub
  - Pi Grassland

**CH\_16**  
 Source : SENAMHI 65-74 DGFFS  
 WGS 1984 UTM Zone 18S  
 Projection: Universal Transverse Mercator

## Forestry - Rainfall - Chincha River Basin

PROJECT OF THE PROTECTION OF FLOOD PLAIN AND VULNERABLE RURAL POPULATION AGAINST FLOODS

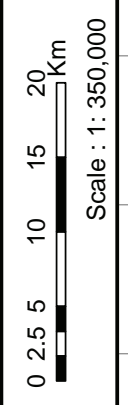

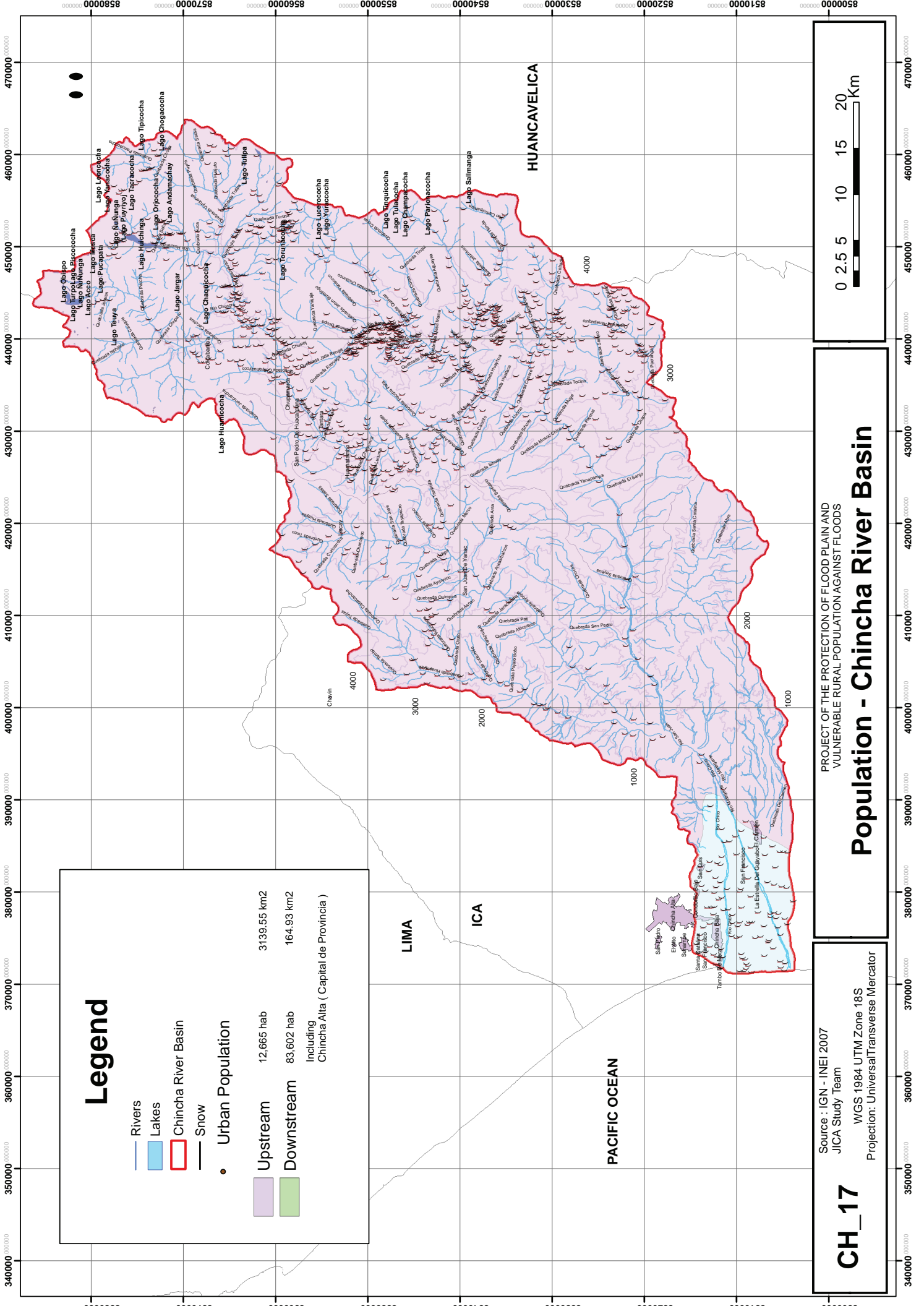

# Legend

- Rivers
- Lakes
- Chincha River Basin
- Snow
- Urban Population

	Upstream	12,665 hab	3139.55 km <sup>2</sup>
	Downstream	83,602 hab	164.93 km <sup>2</sup>
	Including Chinchita Alta ( Capital de Provincia )		

**CH\_17**

Source : IGN - INEI 2007  
 JICA Study Team  
 WGS 1984 UTM Zone 18S  
 Projection: Universal Transverse Mercator





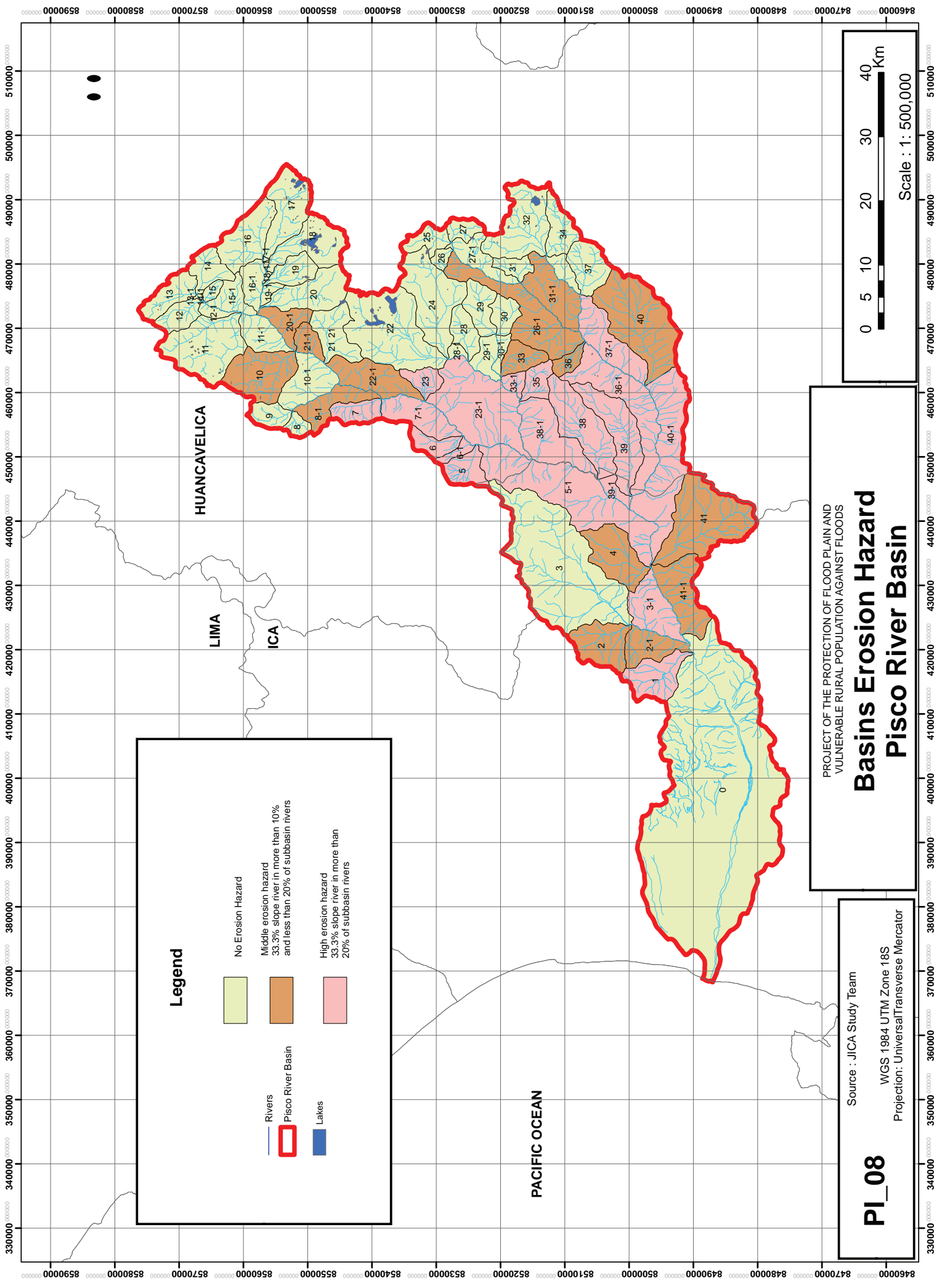

## Population - Chincha River Basin

PROJECT OF THE PROTECTION OF FLOOD PLAIN AND VULNERABLE RURAL POPULATION AGAINST FLOODS





**Legend**

	Rivers
	Pisco River Basin
	Lakes
	No Erosion Hazard
	Middle erosion hazard 33.3% slope river in more than 10% and less than 20% of subbasin rivers
	High erosion hazard 33.3% slope river in more than 20% of subbasin rivers

PROJECT OF THE PROTECTION OF FLOOD PLAIN AND  
VULNERABLE RURAL POPULATION AGAINST FLOODS

**Basins Erosion Hazard**

**Pisco River Basin**

**PI\_08**

Source : JICA Study Team

WGS 1984 UTM Zone 18S

Projection: Universal Transverse Mercator

0 5 10 20 30 40 Km

Scale : 1: 500,000

8460000 8470000 8480000 8490000 8500000 8510000 8520000 8530000 8540000 8550000 8560000 8570000 8580000 8590000

330000 340000 350000 360000 370000 380000 390000 400000 410000 420000 430000 440000 450000 460000 470000 480000 490000 500000 510000



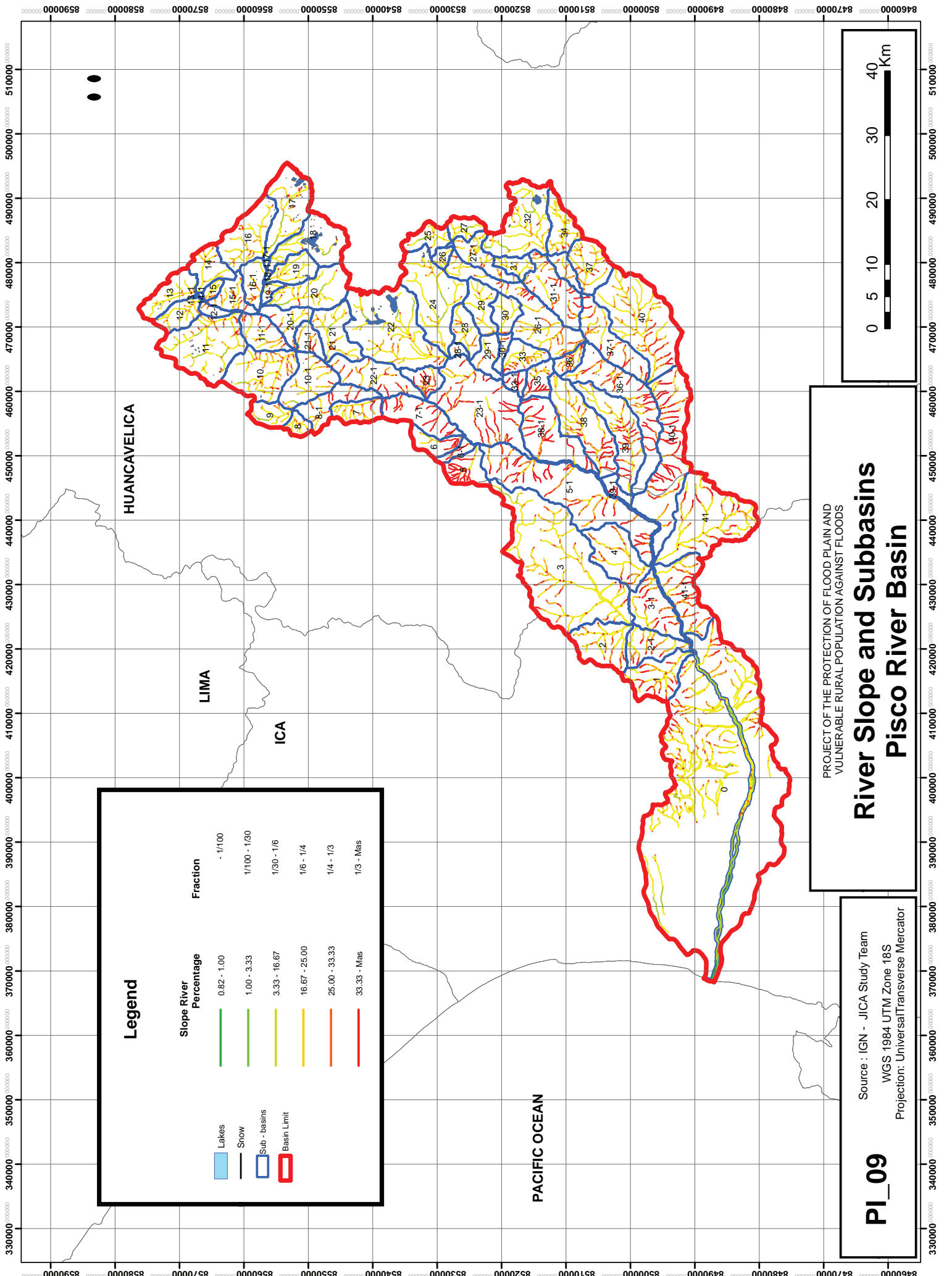

**Legend**

Slope River Percentage		Fraction
<span style="color: green;">█</span>	0.82 - 1.00	- 1/100
<span style="color: lightgreen;">█</span>	1.00 - 3.33	1/100 - 1/30
<span style="color: yellow;">█</span>	3.33 - 16.67	1/30 - 1/6
<span style="color: orange;">█</span>	16.67 - 25.00	1/6 - 1/4
<span style="color: red;">█</span>	25.00 - 33.33	1/4 - 1/3
<span style="color: darkred;">█</span>	33.33 - Mas	1/3 - Mas

<span style="color: blue;">█</span>	Lakes
<span style="color: black;">█</span>	Snow
<span style="border: 1px solid blue;">█</span>	Sub - basins
<span style="border: 1px solid red;">█</span>	Basin Limit

PROJECT OF THE PROTECTION OF FLOOD PLAIN AND  
VULNERABLE RURAL POPULATION AGAINST FLOODS

## River Slope and Subbasins Pisco River Basin

**PI\_09**

Source : IGN - JICA Study Team  
WGS 1984 UTM Zone 18S  
Projection: UniversalTransverse Mercator

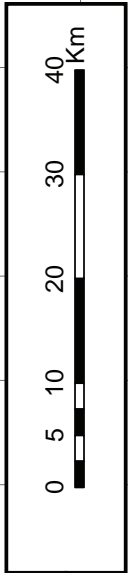

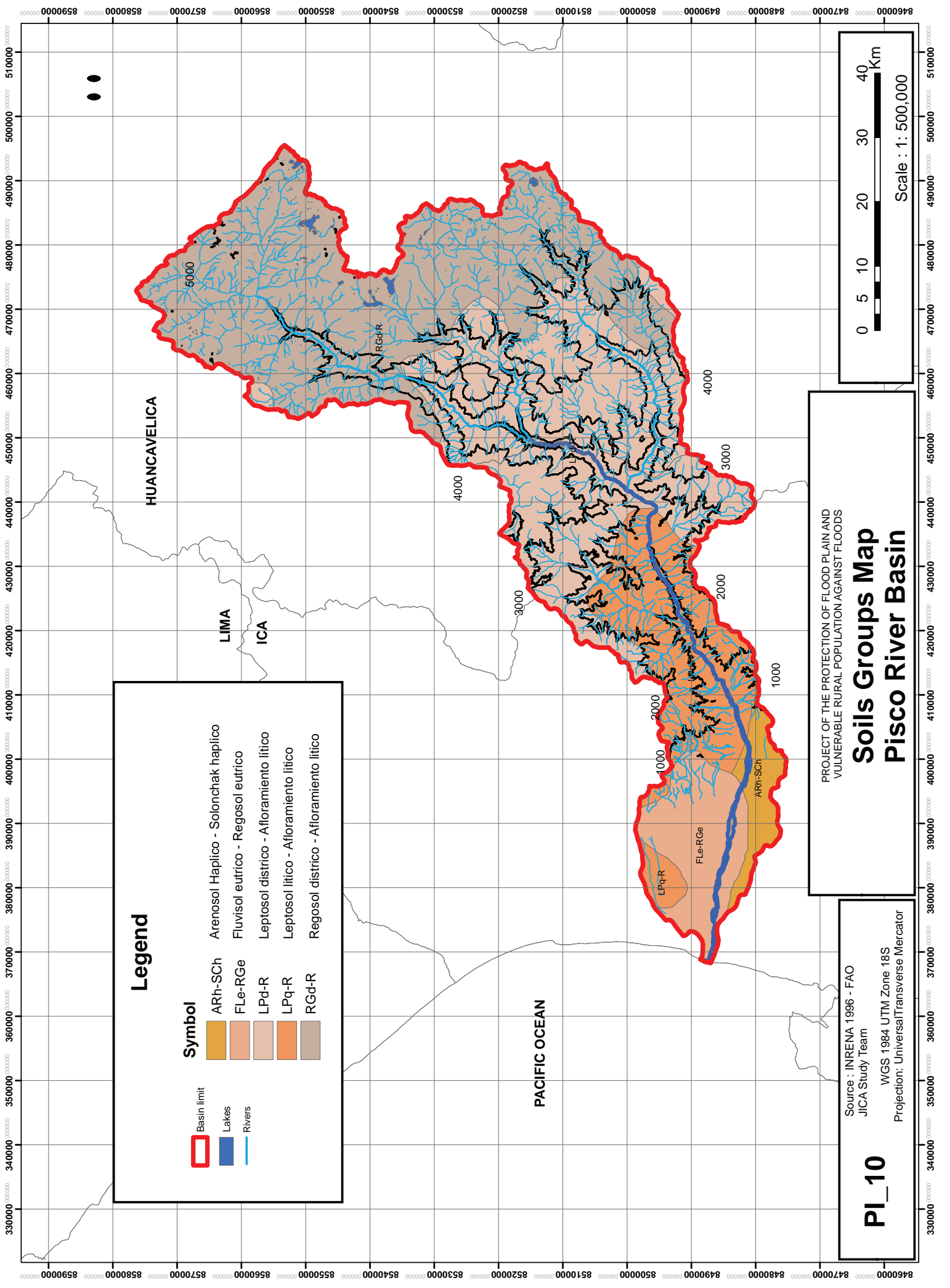

### Legend

- |   |             |   |         |   |
|---|-------------|---|---------|---|
|  | Basin limit |  | ARh-SCh | Arenosol Haplico - Solonchak haplico    |
|  | Lakes       |  | Fle-RGe | Fluvisol eutrico - Regosol eutrico      |
|  | Rivers      |  | LPd-R   | Leptosol districo - Afloramiento litico |
|   |             |  | LPq-R   | Leptosol litico - Afloramiento litico   |
|   |             |  | RGd-R   | Regosol districo - Afloramiento litico  |

PROJECT OF THE PROTECTION OF FLOOD PLAIN AND VULNERABLE RURAL POPULATION AGAINST FLOODS

## Soils Groups Map

### Pisco River Basin

**PI\_10**

Source : INRENA 1996 - FAO  
 JICA Study Team  
 WGS 1984 UTM Zone 18S  
 Projection: UniversalTransverse Mercator

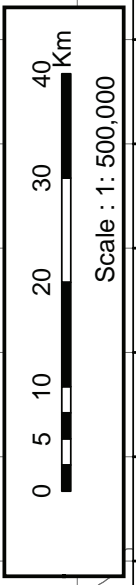

HUANCAVELICA

LIMA

ICA

PACIFIC OCEAN

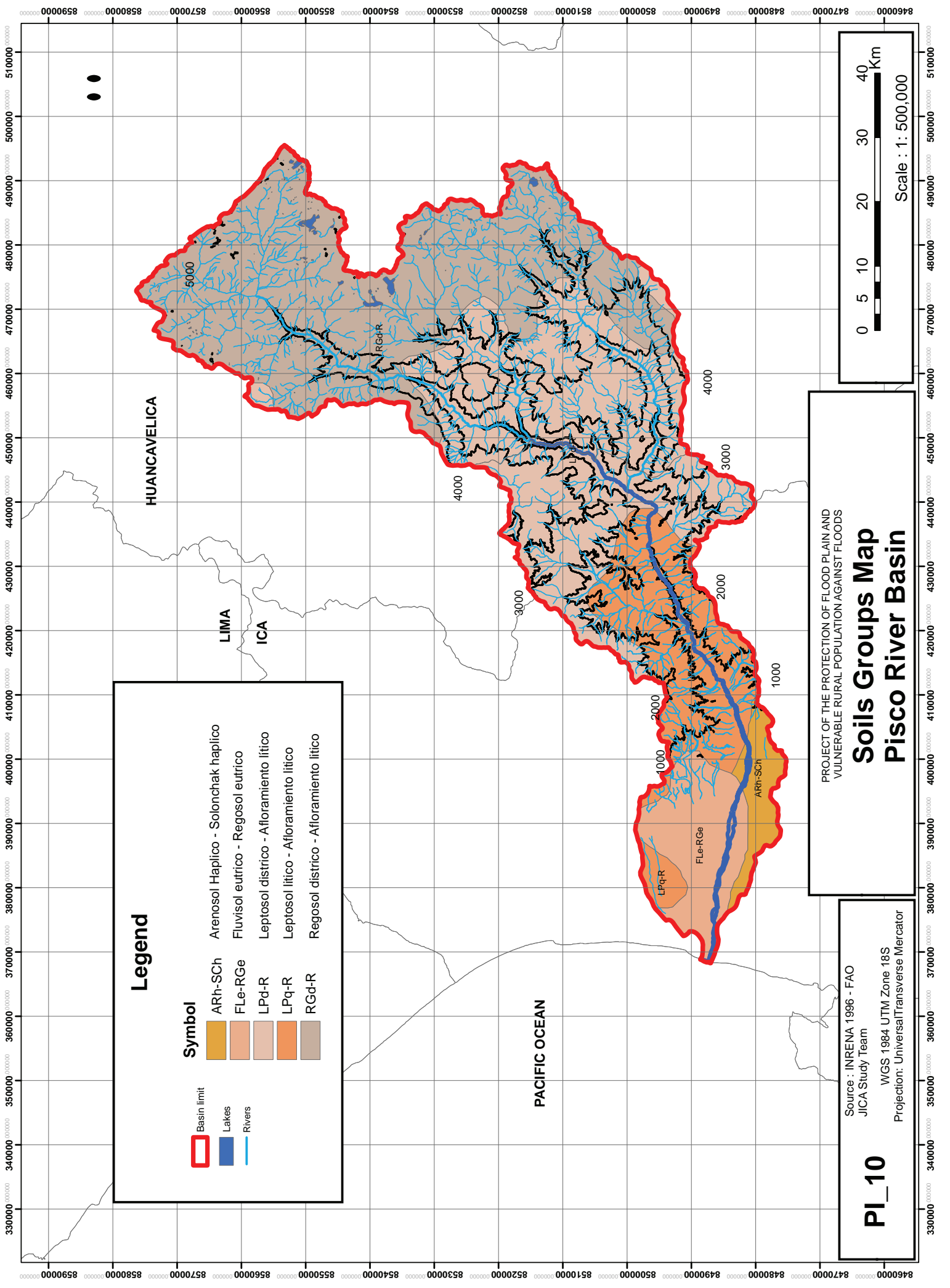

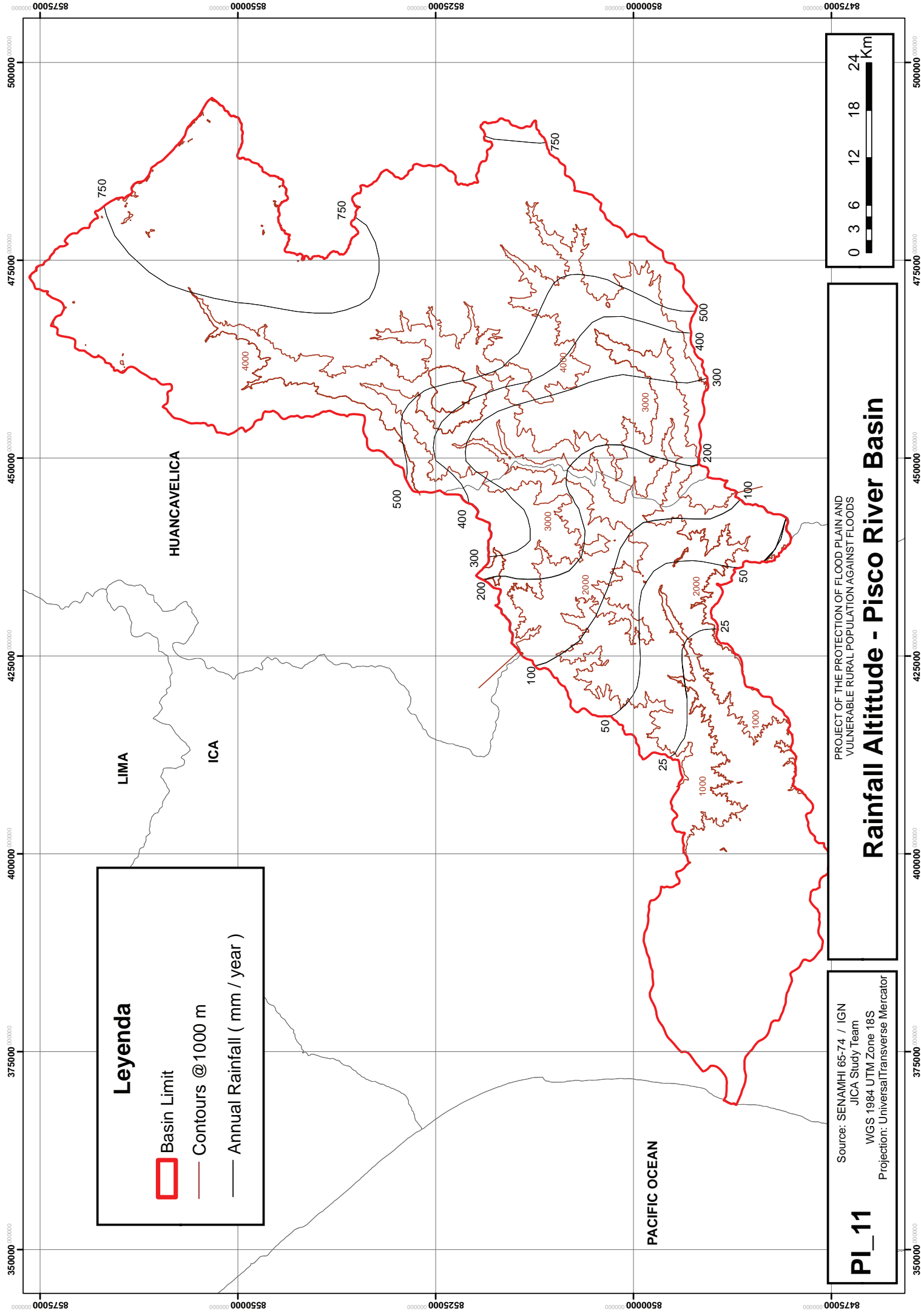

**Leyenda**

- Basin Limit
- Contours @1000 m
- Annual Rainfall ( mm / year )

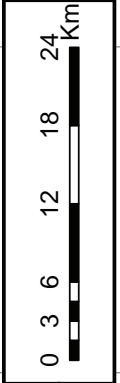

PROJECT OF THE PROTECTION OF FLOOD PLAIN AND VULNERABLE RURAL POPULATION AGAINST FLOODS

# Rainfall Altitude - Pisco River Basin

**PI\_11**

Source: SENAMHI 65-74 / IGN  
 JICA Study Team  
 WGS 1984 UTM Zone 18S  
 Projection: Universal Transverse Mercator

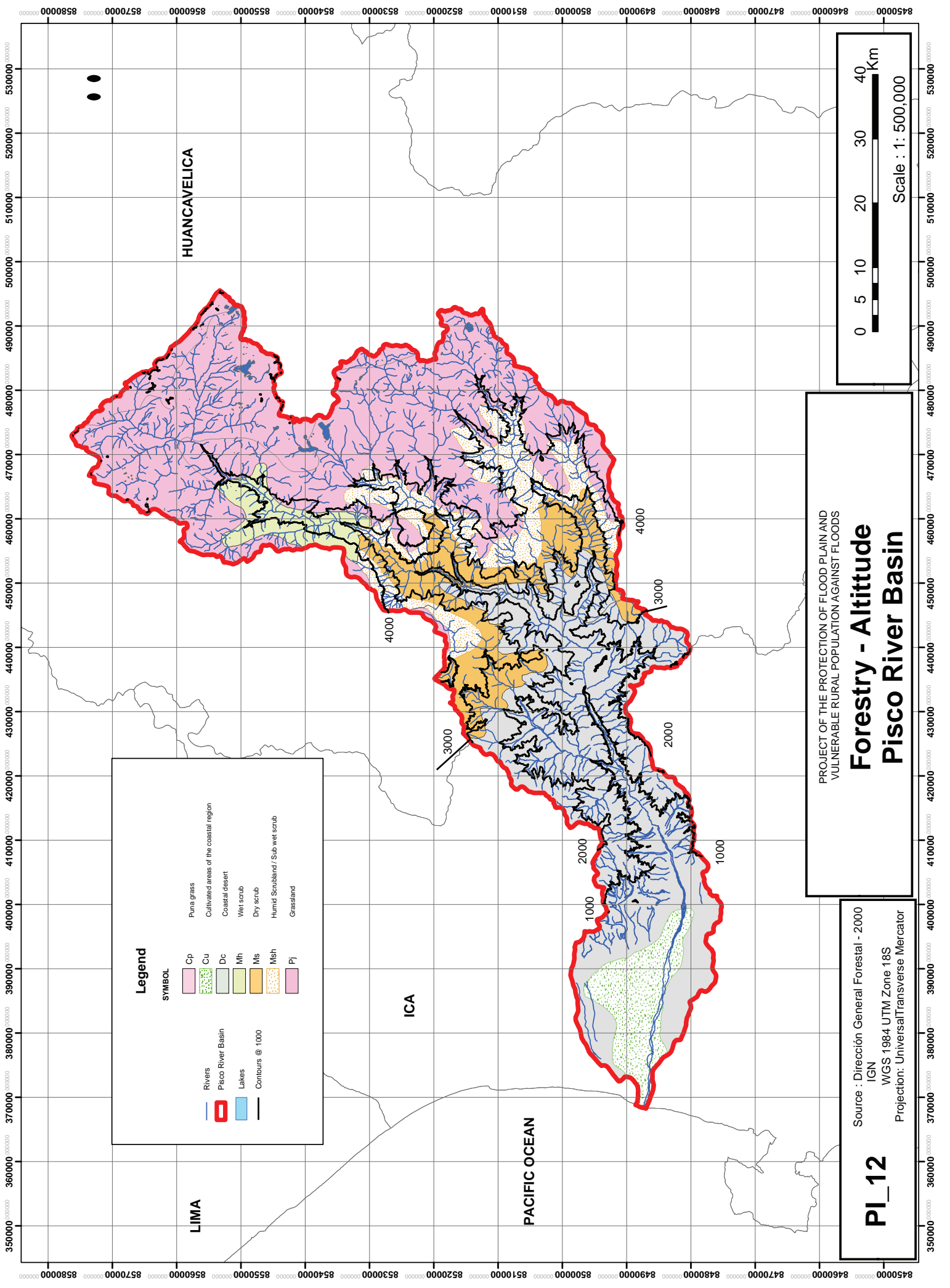

**Legend**

SYMBOL	
	Rivers
	Pisco River Basin
	Lakes
	Contours @ 1000
	Puna grass
	Cultivated areas of the coastal region
	Coastal desert
	Wet scrub
	Dry scrub
	Humid Scrubland / Sub wet scrub
	Grassland

PROJECT OF THE PROTECTION OF FLOOD PLAIN AND VULNERABLE RURAL POPULATION AGAINST FLOODS

## Forestry - Altitude Pisco River Basin

**PI\_12**

Source : Dirección General Forestal - 2000  
IGN  
WGS 1984 UTM Zone 18S  
Projection: UniversalTransverse Mercator

Scale : 1 : 500,000



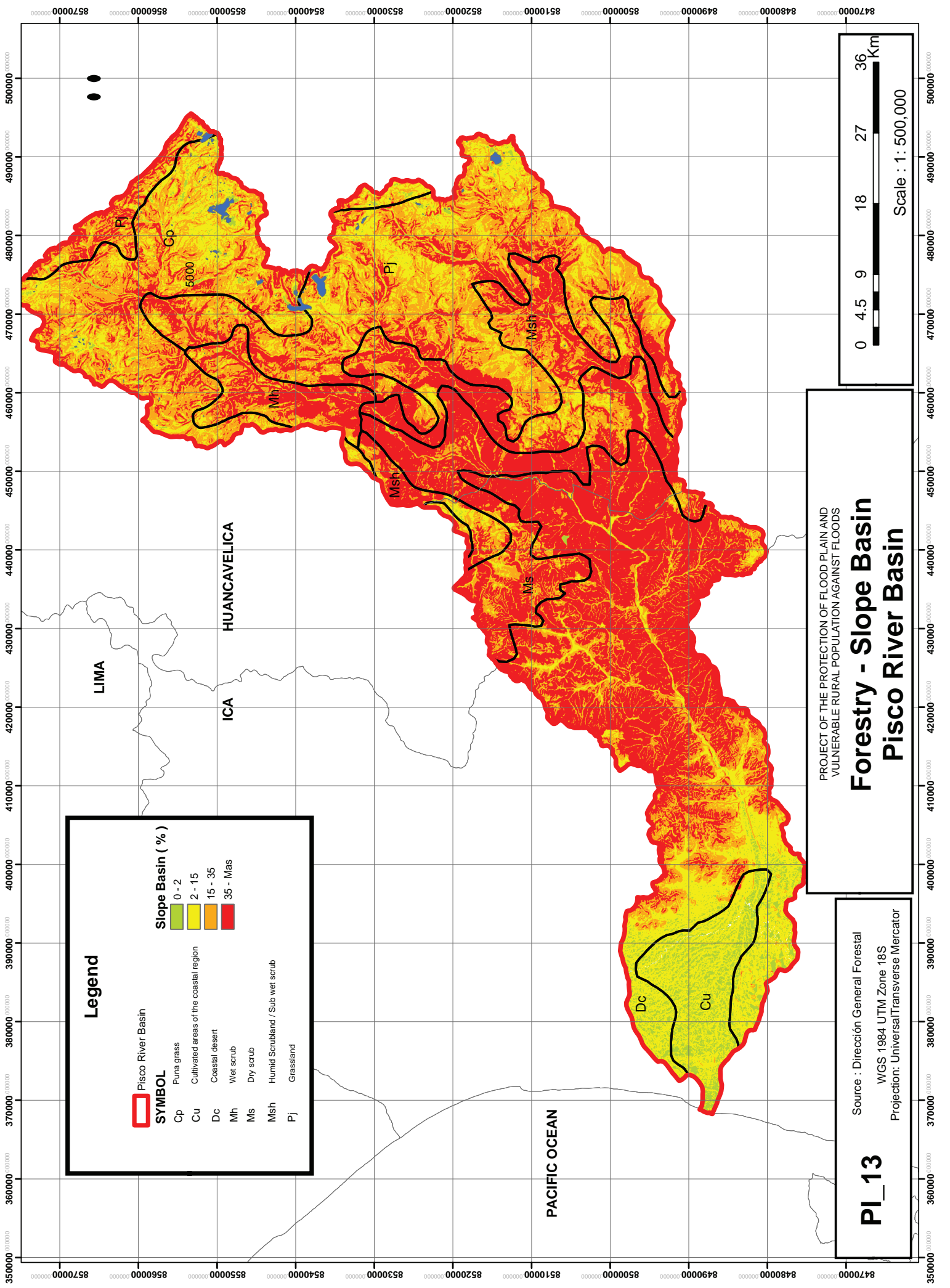

**Legend**

Pisco River Basin

**SYMBOL**

Cp	Puna grass
Cu	Cultivated areas of the coastal region
Dc	Coastal desert
Mh	Wet scrub
Ms	Dry scrub
Msh	Humid Scrubland / Sub wet scrub
Pj	Grassland

**Slope Basin ( % )**

	0 - 2
	2 - 15
	15 - 35
	35 - 100

PROJECT OF THE PROTECTION OF FLOOD PLAIN AND  
VULNERABLE RURAL POPULATION AGAINST FLOODS

## Forestry - Slope Basin Pisco River Basin

**PI\_13**

Source : Dirección General Forestal  
WGS 1984 UTM Zone 18S  
Projection: UniversalTransverse Mercator

