

| No. | District Name | No. | District Name | No. | District Name | No. | District Name | No. | District Name |
|-----|----------------|-----|-------------------------|-----|---------------|-----|-----------------|-----|----------------------|
| A1 | Bagh | B20 | Nannarbad | S5 | Gajit | P2 | Bahawalnagar | P31 | Sahawal |
| A2 | Bhimber | B21 | Nuaraki | S6 | Shaidu | P3 | Bahawalpur | P32 | Sargodha |
| A3 | Kofa | B22 | Pingaur | S7 | Hingra Nagar | P4 | Bhakkar | P33 | Shekhupura |
| A4 | Mingar | B23 | Pishin | S8 | Islamabad | P5 | Chakwal | P34 | Sialkot |
| A5 | Muzaffargarh | B24 | Quetta | K1 | Absottabad | P6 | Chenab | P35 | Toba Tek Singh |
| A6 | Nasim | B25 | Sibi | K2 | Bannu | P7 | D. G. Khan | P36 | Yahian |
| A7 | Poonch | B26 | Zob | K3 | Daligram | P8 | Faisalabad | S1 | Badin |
| A8 | Sodhri | B27 | Zerat | K4 | Buner | P9 | Duwanwala | S2 | Dadu |
| A9 | Watan | B28 | Wastak | K5 | Chenab | P10 | Gurki | S3 | Ghokhi |
| A10 | Haveli | B29 | Hariai | K6 | Chitral | P11 | Halabatal | S4 | Hyderabad |
| B1 | Jwarian | B30 | Sheras | K7 | D. I. Khan | P12 | Jhang | S5 | Jacobabad |
| B2 | Barkhan | D1 | Disputed Area | K8 | Hangu | P13 | Jhelum | S6 | Jamshoro |
| B3 | Bolan | F1 | Rajpur Agency | K9 | Haripur | P14 | Kesur | S7 | Karachi |
| B4 | Chunab | F2 | Khyber Agency | K10 | Kanik | P15 | Khanewal | S8 | Kashmore |
| B5 | Deer Bagli | F3 | Kunam Agency | K11 | Kohat | P16 | Khuzdar | S9 | Khatu |
| B6 | Gwadar | F4 | Maimona Agency | K12 | Kowat | P17 | Lahore | S10 | Larkana |
| B7 | Jalalabad | F5 | North Waziristan Agency | K13 | Laki Manwat | P18 | Lahar | S11 | Matiari |
| B8 | Jhel Mags | F6 | Orakzai Agency | K14 | Lower Dir | P19 | Lothian | S12 | Mirpur Khan |
| B9 | Kash | F7 | South Waziristan Agency | K15 | Mawant | P20 | Mahdi Banuuddin | S13 | Muzaffargarh |
| B10 | Kash | F8 | FR Bannu | K16 | Mastohra | P21 | Manwat | S14 | Nawabshah |
| B11 | Khaner | F9 | FR D. I. Khan | K17 | Mardan | P22 | Multan | S15 | Qambar and Shikarpur |
| B12 | Khyber | F10 | FR Kohat | K18 | Nowshera | P23 | Muzaffargarh | S16 | Sargha |
| B13 | Kila Abdallah | F11 | FR Laki Manwat | K19 | Peshawar | P24 | Nankana Sahib | S17 | Shikarpur |
| B14 | Kila Saifullah | F12 | FR Peshawar | K20 | Sawat | P25 | Nawagai | S18 | Sukkur |
| B15 | Kotki | F13 | FR Tank | K21 | Shargha | P26 | Okara | S19 | Tando Allahyar |
| B16 | Ladkwa | G1 | Adhra | K22 | Swat | P27 | Pakpattan | S20 | Tando Muhammad Khan |
| B17 | Loralai | G2 | Diana | K23 | Tank | P28 | Rahim Yar Khan | S21 | Tangayhar |
| B18 | Mastung | G3 | Chanche | K24 | Upper Dir | P29 | Rasoolpur | S22 | Thatta |
| B19 | Muzakheri | G4 | Ghose | P1 | Attock | P30 | Rawalpindi | S23 | Umarkot |

Legend

- Rivers/Canals
- Natural Water Area
- Disaster Records (Floods)**
 - Red: Riverine Flood Affected Districts
 - Orange: Flash Flood Affected Districts
 - Yellow: Riverine & Flash Flood Affected

Sources: NDMA, FFC, PMD



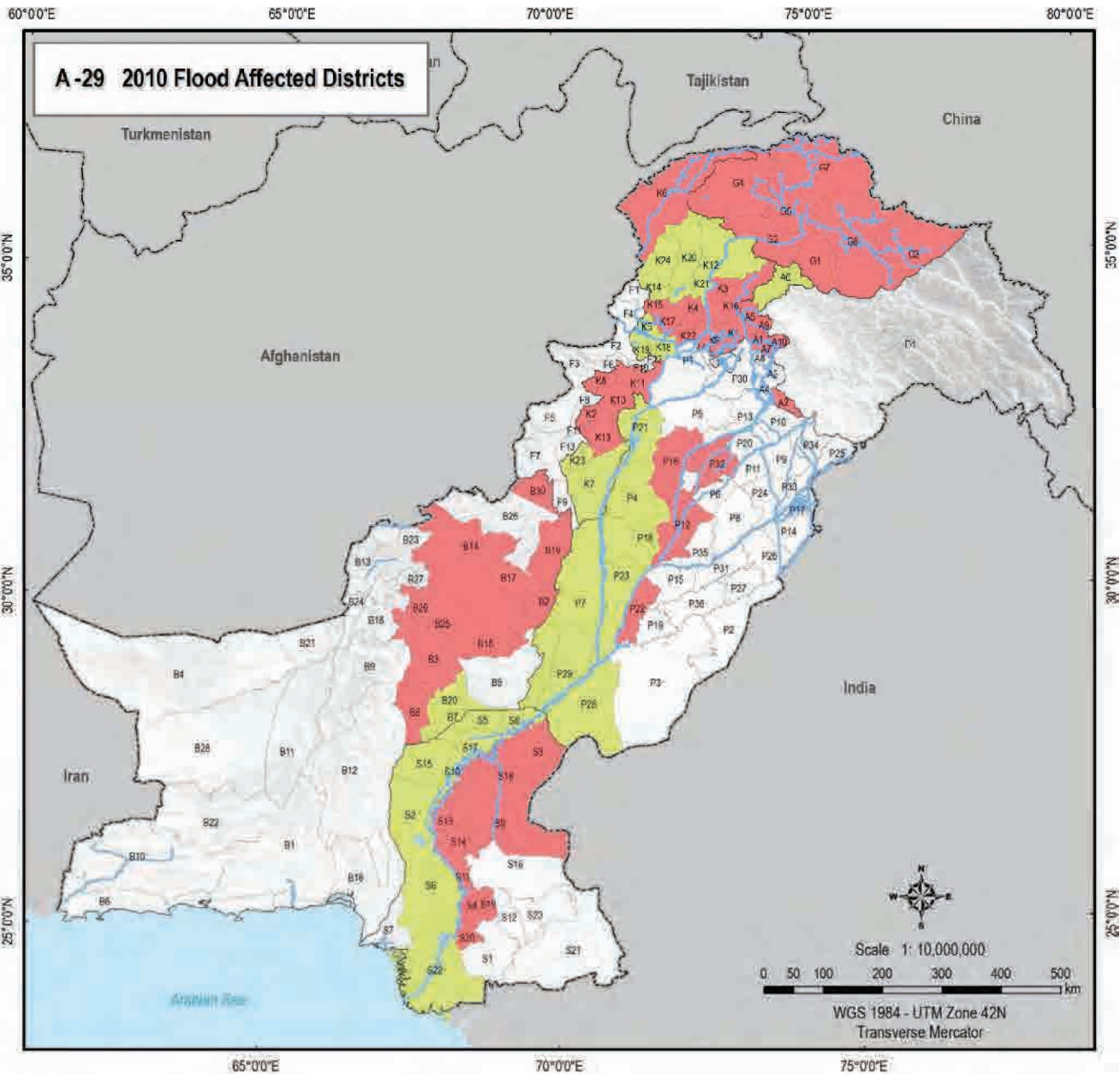

| No. | District Name | No. | District Name | No. | District Name | No. | District Name | No. | District Name |
|-----|---------------|-----|-------------------------|-----|---------------|-----|-----------------|-----|-------------------------|
| A1 | Bagh | S20 | Nusrabad | S54 | Gilgit | P2 | Bahawalnagar | P31 | Sahawal |
| A2 | Bhambur | S21 | Nuzki | S55 | Skardu | P3 | Bahawalpur | P32 | Sargodha |
| A3 | Koo | S22 | Fanjua | S56 | Hunza-Nagar | P4 | Bhakkar | P33 | Shekhupura |
| A4 | Mirpur | S23 | Faisal | S57 | Islamabad | P5 | Chakwal | P34 | Sialkot |
| A5 | Muzaffargarh | S24 | Quetta | S58 | Azadkot | P6 | Chenoi | P35 | Toba Tek Singh |
| A6 | Nasirpur | S25 | Sibi | S59 | Bannu | P7 | D. G. Khan | P36 | Yohan |
| A7 | Poonch | S26 | Zob | S60 | Raipur | P8 | Faisalabad | S1 | Badr |
| A8 | Sialkot | S27 | Daska | S61 | Buner | P9 | Degkhana | S2 | Dadu |
| A9 | Rawalpindi | S28 | Wahak | S62 | Charsadda | P10 | Guraj | S3 | Ghokhi |
| A10 | Haveli | S29 | Hamal | S63 | Chitral | P11 | Haleabadi | S4 | Hyderabad |
| B1 | Awami | S30 | Sherani | S64 | D. I. Khan | P12 | Jhang | S5 | Jacobabad |
| B2 | Barkhan | D1 | Disputed Area | S65 | Hingoo | P13 | Jhelum | S6 | Jamshoro |
| B3 | Bolan | F1 | Bajaur Agency | S66 | Hinjar | P14 | Kasur | S7 | Karachi |
| B4 | Chagai | F2 | Khyber Agency | S67 | Karak | P15 | Khanewal | S8 | Karmon |
| B5 | Dera Gogri | F3 | Kunam Agency | S68 | Kohat | P16 | Khanuab | S9 | Khanpur |
| B6 | Gwadar | F4 | Mohmand Agency | S69 | Kohistan | P17 | Lahore | S10 | Larkana |
| B7 | Jaffarabad | F5 | North Waziristan Agency | S70 | Laki Marwal | P18 | Lahor | S11 | Multan |
| B8 | Jhal Magsi | F6 | Orakza Agency | S71 | Lower Dir | P19 | Lodhran | S12 | Mirpur Khas |
| B9 | Kachi | F7 | South Waziristan Agency | S72 | Malakand | P20 | Mandi Bahauddin | S13 | Muzaffargarh |
| B10 | Kacchi | F8 | FIR Bannu | S73 | Mambrala | P21 | Mannwal | S14 | Nawabshah |
| B11 | Kharan | F9 | FIR D. I. Khan | S74 | Mardan | P22 | Multan | S15 | Quetta and Shikohabad |
| B12 | Khuzdar | F10 | FIR Kohat | S75 | Narshera | P23 | Muzaffargarh | S16 | Sargodha |
| B13 | Killa Abdulla | F11 | FIR Laki Marwal | S76 | Peshawar | P24 | Narwana Sahi | S17 | Shekhpura |
| B14 | Killa Sukkur | F12 | FIR Peshawar | S77 | Sawal | P25 | Narwal | S18 | Sukkur |
| B15 | Kohat | F13 | FIR Tanj | S78 | Shangha | P26 | Okara | S19 | Tarbiat Al-Madaris |
| B16 | Lehr | G1 | Astora | S79 | Sirabi | P27 | Pakistan | S20 | Tarbiat Al-Madaris Khan |
| B17 | Larkana | G2 | Diana | S80 | Tank | P28 | Rahim Yar Khan | S21 | Tarapurkar |
| B18 | Mach | G3 | Bhanchi | S81 | Upper Dir | P29 | Rajpur | S22 | Toba |
| B19 | Masahi | G4 | Orizon | S82 | Attock | P30 | Rawalpindi | S23 | Umerkot |

Legend

- Rivers/Canals
- Natural Water Area
- 2010 Flood Affected Districts
- Moderately affected districts
- Severely affected districts

| Province | No. of Districts Affected | |
|--------------------|---------------------------|-------------------|
| | Moderately Affected | Severely Affected |
| A.J.K. | 6 | 1 |
| Balochistan | 10 | 2 |
| F.A.T.A. | - | - |
| Gilgit-Baltistan | 7 | - |
| Khyber Pakhtunkhwa | 14 | 10 |
| Punjab | 4 | 7 |
| Sindh | 9 | 8 |
| TOTAL | 60 | 28 |

Sources: Pakistan Flood 2010 Preliminary Damage and Needs Assessment. ADB, World Bank & NDMA.

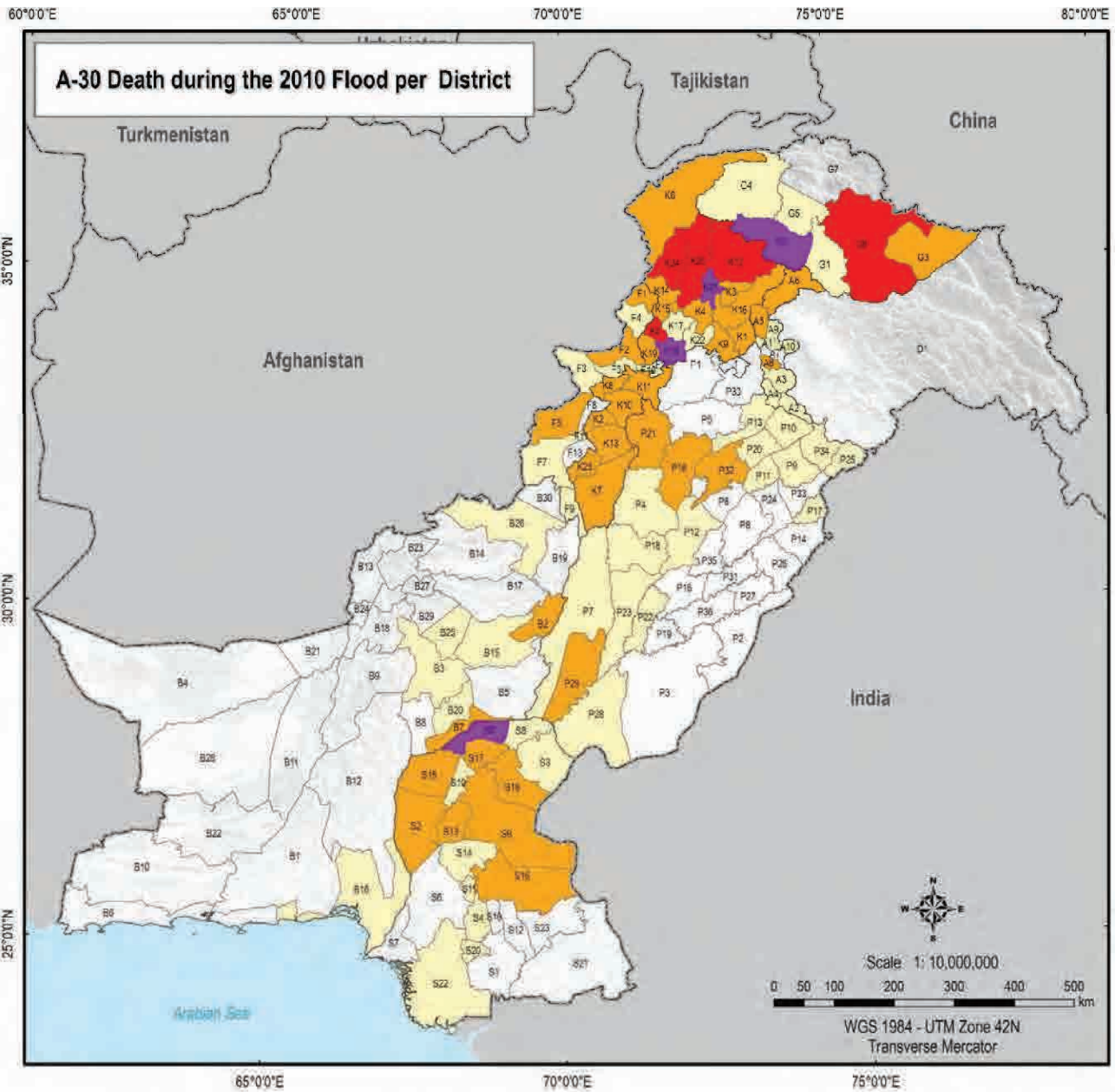

| No. | District Name | No. | District Name | No. | District Name | No. | District Name | No. | District Name |
|-----|---------------|-----|-------------------------|-----|---------------|-----|----------------|-----|-----------------------|
| A1 | Bagh | B20 | Narabad | G1 | Gilgit | P2 | Bahawalpur | P31 | Rahwa |
| A2 | Bamber | B21 | Nusair | G2 | Skardu | P3 | Bahawalpur | P32 | Sargodha |
| A3 | Koh | B22 | Pingor | G3 | Hunza/Nagar | P4 | Shekhpur | P33 | Shekhpur |
| A4 | Muzir | B23 | Pishor | G4 | Islamabad | P5 | Chakwal | P34 | Sialkot |
| A5 | Muzaffarabad | B24 | Quetta | K1 | Abbottabad | P6 | Chakwal | P35 | Toba Tek Singh |
| A6 | Nyemur | B25 | Sita | K2 | Bannu | P7 | D. G. Khan | P36 | Veher |
| A7 | Poonch | B26 | Zob | K3 | Rahaym | P8 | Faisalabad | P37 | Rahat |
| A8 | Sudhri | B27 | Zair | K4 | Bure | P9 | Gujranwala | P38 | Daska |
| A9 | Hakim | B28 | Wahak | K5 | Chenabde | P10 | Digal | P39 | Daska |
| A10 | Halel | B29 | Hama | K6 | Diyal | P11 | Hattabod | P40 | Hyderabad |
| B1 | Awansh | B30 | Shenai | K7 | D. I. Khan | P12 | Jhang | P41 | Jandialwal |
| B2 | Bannan | B31 | Disputed Area | K8 | Margu | P13 | Jhunj | P42 | Jamshoro |
| B3 | Bann | B32 | Bakul Agency | K9 | Haripur | P14 | Kasur | P43 | Kanoh |
| B4 | Chinga | B33 | Khyber Agency | K10 | Kawal | P15 | Khanawal | P44 | Kashmore |
| B5 | Dava Bugt | B34 | Khyber Agency | K11 | Kohat | P16 | Khanpur | P45 | Khanpur |
| B6 | Dwadar | B35 | Mirpur Agency | K12 | Kohistan | P17 | Lahor | P46 | Lakana |
| B7 | Jaffarabad | B36 | North Waziristan Agency | K13 | Laki Marwat | P18 | Lahor | P47 | Makran |
| B8 | Jhal Mager | B37 | Orakzai Agency | K14 | Lower Dir | P19 | Lodhan | P48 | Mipur Khan |
| B9 | Katal | B38 | South Waziristan Agency | K15 | Mardan | P20 | Mand Bahaudin | P49 | Nasirpur-Petoer |
| B10 | Kech | B39 | FR Bann | K16 | Mawana | P21 | Marsia | P50 | Nawalshah |
| B11 | Khanan | B40 | FR D. I. Khan | K17 | Mardan | P22 | Multan | P51 | Gambor and Shrobbakot |
| B12 | Khwaza | B41 | FR Kohat | K18 | Nowshera | P23 | Muzaffargarh | P52 | Sargha |
| B13 | Kila Abdulan | B42 | FR Laki Marwat | K19 | Peshawar | P24 | Narowal | P53 | Shikapur |
| B14 | Kila Saikaban | B43 | FR Peshawar | K20 | Rawal | P25 | Narowal | P54 | Sialkot |
| B15 | Korla | B44 | FR Jamb | K21 | Shangla | P26 | Okara | P55 | Tand Alalya |
| B16 | Ladwala | B45 | Attock | K22 | Swabi | P27 | Pakistan | P56 | Tando Muhammad Khan |
| B17 | Loral | B46 | Diamar | K23 | Upper Dir | P28 | Rahat Yal Khan | P57 | Tarapurka |
| B18 | Maukang | B47 | Chitral | K24 | Upper Dir | P29 | Rahaym | P58 | Thal |
| B19 | Muzafar | B48 | Ghizer | K25 | Attock | P30 | Rawalpindi | P59 | Unmuck |

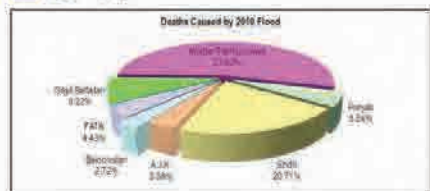

Sources: Pakistan Flood 2010 Preliminary Damage and Needs Assessment. ADB, World Bank & NDMA.



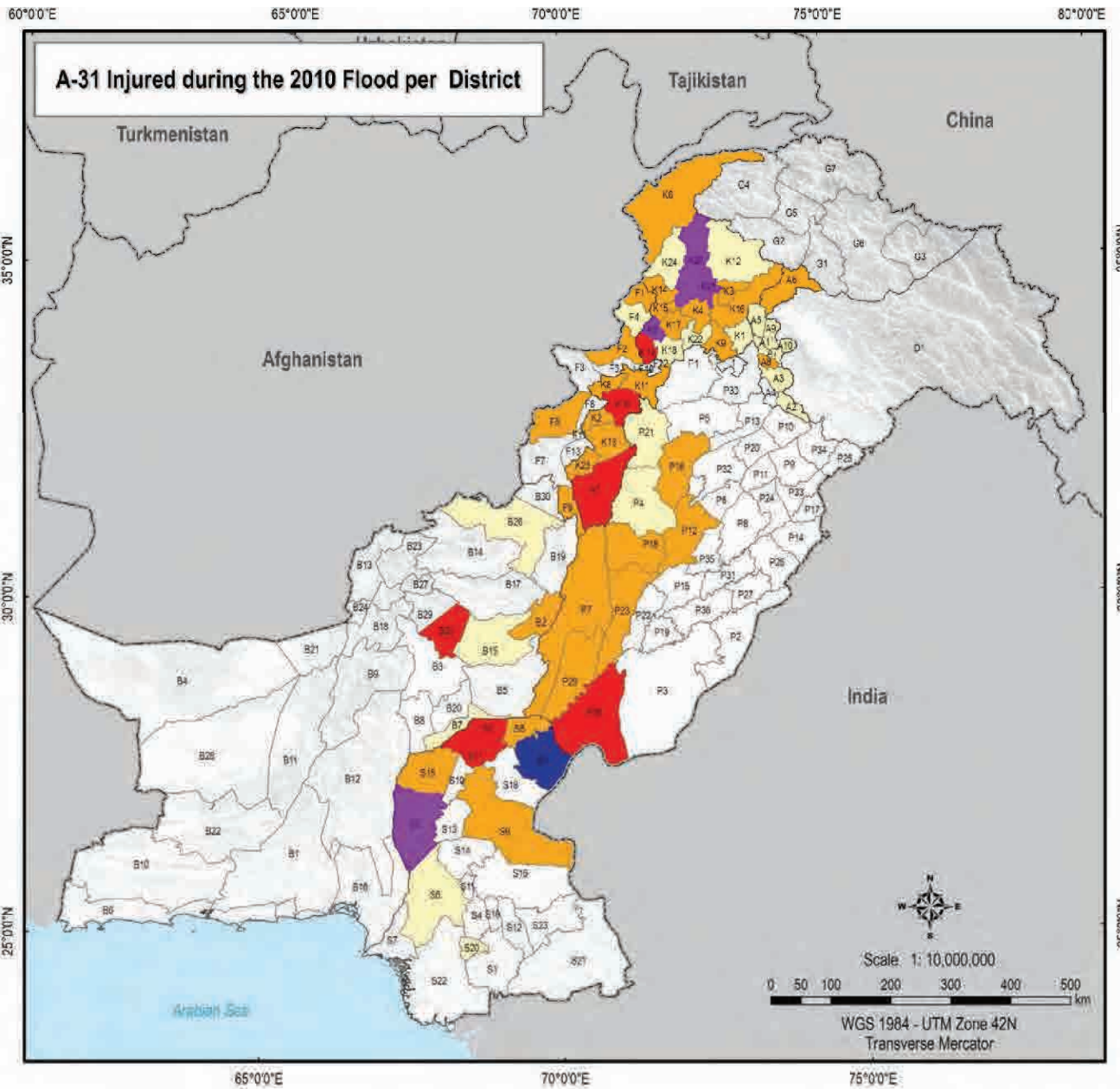

| No. | District Name | No. | District Name | No. | District Name | No. | District Name | No. | District Name |
|-----|---------------|-----|-------------------------|-----|---------------|-----|----------------|-----|-----------------------|
| A1 | Bagh | B00 | Narabad | K05 | Gilgit | P00 | Bahawalnagar | P31 | Sahawal |
| A2 | Brehat | B01 | Narais | K06 | Skardu | P01 | Bahawalpur | P32 | Sargodha |
| A3 | Kabul | B02 | Paikpa | K07 | Hunza-Nagar | P02 | Bhakkar | P33 | Sheikhpur |
| A4 | Mipur | B03 | Palan | K08 | Islamabad | P03 | Chakwal | P34 | Shikoh |
| A5 | Muzaffarabad | B04 | Quetta | K09 | Abbottabad | P04 | Chenab | P35 | Toba Tek Singh |
| A6 | Needam | B05 | Sibi | K10 | Rawal | P05 | D. G. Khan | P36 | Wah |
| A7 | Poonch | B06 | Zob | K11 | Balochran | P06 | Faisalabad | P37 | Bads |
| A8 | Sudhrod | B07 | Zard | K12 | Buner | P07 | Gujranwala | P38 | Dadu |
| A9 | Hattian | B08 | Wahak | K13 | Chenabada | P08 | Gurat | P39 | Ghok |
| A10 | Haveli | B09 | Ferna | K14 | Chitral | P09 | Haidabad | P40 | Hydrabad |
| B1 | Awaran | B10 | Stewart | K15 | D. I. Khan | P10 | Jhang | P41 | Jacobabad |
| B2 | Barkhan | B11 | Disputed Area | K16 | Hangu | P11 | Jhelum | P42 | Jamshoro |
| B3 | Bolan | B12 | Bakar Agency | K17 | Haripur | P12 | Kasur | P43 | Karachi |
| B4 | Chaga | B13 | Khyber Agency | K18 | Korak | P13 | Khanawal | P44 | Kashmore |
| B5 | Dera Bugt | B14 | Kurum Agency | K19 | Kohat | P14 | Khushab | P45 | Khemur |
| B6 | Groada | B15 | Mohmand Agency | K20 | Kohistan | P15 | Lahor | P46 | Larkana |
| B7 | Jalalabad | B16 | North Waziristan Agency | K21 | Laki Mawal | P16 | Leah | P47 | Multan |
| B8 | Jhal Mags | B17 | Orakza Agency | K22 | Lama Dir | P17 | Ludhan | P48 | Muzaffargarh |
| B9 | Kahr | B18 | South Waziristan Agency | K23 | Mawal | P18 | Mand Sahawdin | P49 | Muzaf Khan |
| B10 | Koch | B19 | FR Banna | K24 | Manshra | P19 | Marsala | P50 | Muzaf Khan |
| B11 | Khanan | B20 | FR D. Khan | K25 | Mardan | P20 | Multan | P51 | Nawabshahr |
| B12 | Khuzdar | B21 | FR Kohat | K26 | Narsham | P21 | Muzaffargarh | P52 | Nawabshahr |
| B13 | Kila Abdulla | B22 | FR Laki Mawal | K27 | Peshawar | P22 | Muzaf Khan | P53 | Rawal |
| B14 | Kila Sahaban | B23 | FR Peshawar | K28 | Sawal | P23 | Narawal | P54 | Sakhar |
| B15 | Kohat | B24 | FR Tank | K29 | Sharda | P24 | Okara | P55 | Tando Allahyar |
| B16 | Ladkha | B25 | FR Atank | K30 | Sawal | P25 | Pakozhar | P56 | Tando Mullahamad Khan |
| B17 | Loral | B26 | Dama | K31 | Tank | P26 | Rajan Yar Khan | P57 | Tarapur |
| B18 | Makhar | B27 | Sharda | K32 | Uppar Jar | P27 | Rajapur | P58 | Talhar |
| B19 | Muzafhar | B28 | Qilzer | P1 | Atank | P28 | Rawalpindi | P59 | Umarkot |

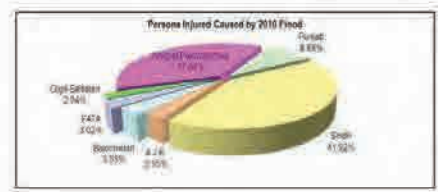

Sources: Pakistan Flood 2010 Preliminary Damage and Needs Assessment. ADB, World Bank & NDMA.



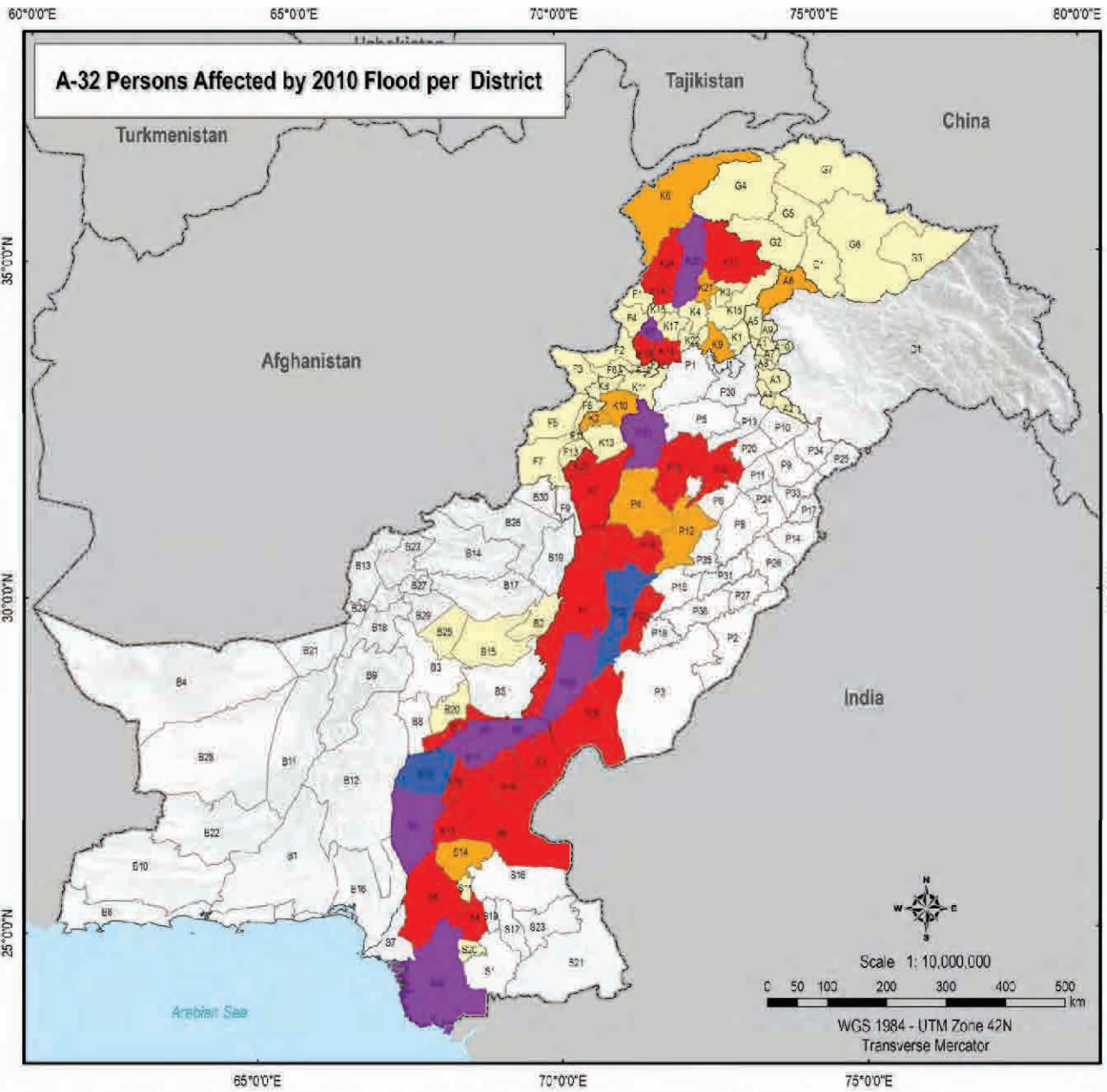

| No. | District Name | No. | District Name | No. | District Name | No. | District Name | No. | District Name |
|-----|----------------|-----|-------------------------|-----|---------------|-----|----------------|-----|-----------------------|
| A1 | Bagh | B26 | Nasirabad | G5 | Gilgit | P2 | Bahawalpur | P31 | Schker |
| A2 | Shimber | B21 | Nasirabad | G6 | Skardu | P3 | Bahawalpur | P32 | Sargodha |
| A3 | Kull | B22 | Pasqua | G7 | Truasia-Vage | P4 | Rahakia | P33 | Shekhpura |
| A4 | Vipur | B23 | Pianr | I1 | Islamabad | P5 | Chowval | P34 | Gajkot |
| A5 | Vuzafarabad | B24 | Queta | K1 | Phothabad | P6 | Chinot | P35 | Toba Tak Singh |
| A6 | Nedum | B25 | Sib | K2 | Bannu | P7 | D. G. Khan | P36 | Vehen |
| A7 | Poonchr | B26 | Zob | K3 | Babarpur | P8 | Faisalabad | S1 | Bach |
| A8 | Suzmnd | B27 | Zanz | K4 | Buner | P9 | Gujranwala | S2 | Dado |
| A9 | Huksh | B28 | Vyashuk | K5 | Chenabkote | P10 | Gujrat | S3 | Ghoh |
| A10 | Hargh | B29 | Kama | K6 | Chenab | P11 | Hakabad | S4 | Hyderabad |
| B1 | Avlazar | B30 | Shimml | K7 | D. I. Khan | P12 | Jhang | S5 | Jacobabad |
| B2 | Barkhan | B31 | Dagabad Ansi | K8 | Hargu | P13 | Jhelum | S6 | Jamshori |
| B3 | Bolan | F1 | Bajaur Agency | K9 | Harpur | P14 | Kasur | S7 | Karachi |
| B4 | Chaga | F2 | Khyber Agency | K10 | Karik | P15 | Khanewal | S8 | Kashmir |
| B5 | Dera Bugh | F3 | Kuzum Agency | K11 | Korai | P16 | Khanoh | S9 | Khanpur |
| B6 | Gerada | F4 | Mohmand Agency | K12 | Koristan | P17 | Lahore | S10 | Larkana |
| B7 | Jalalabad | F5 | North Waziristan Agency | K13 | Lake Marwal | P18 | Leish | S11 | Molan |
| B8 | Jhal Magh | F6 | Okara Agency | K14 | Lower Dir | P19 | Lodhran | S12 | Mirpur Khas |
| B9 | Kakar | F7 | South Waziristan Agency | K15 | Makand | P20 | Mandi Bahaudin | S13 | Nawabshah Feroze |
| B10 | Kachi | F8 | FR Bannu | K16 | Marswara | P21 | Mianwali | S14 | Nawabshah |
| B11 | Khan | F9 | FR D. I. Khan | K17 | Mardan | P22 | Multan | S15 | Qambar and Shikohabad |
| B12 | Khuzdar | F10 | FR Kohat | K18 | Nawabshah | P23 | Muzaffargarh | S16 | Singhor |
| B13 | Killa Abdullah | F11 | FR Laki Marwal | K19 | Nowshera | P24 | Narok Subot | S17 | Shikapur |
| B14 | Killa Sultanp | F12 | FR Peshawar | K20 | Rawat | P25 | Nowroz | S18 | Sodur |
| B15 | Kohat | F13 | FR Tank | K21 | Rangla | P26 | Okara | S19 | Tarbi Alahiyah |
| B16 | Ladaha | G1 | Ardne | K22 | Swat | P27 | Pakistan | S20 | Tanda Muhammad Khan |
| B17 | Loralai | G2 | Diamir | K23 | Swat | P28 | Hakim Yaq Khan | S21 | Tharpakar |
| B18 | Mastung | G3 | Umarcho | K24 | Upper Dir | P29 | Rajpura | S22 | Thatta |
| B19 | Muzafar | G4 | Ghose | P1 | Ahoci | P30 | Rawalpindi | S23 | Unwala |

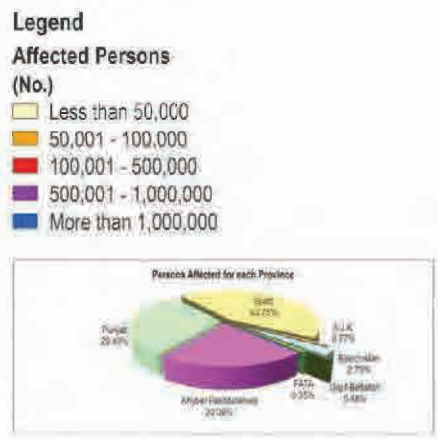

Sources: Pakistan Flood 2010 Preliminary Damage and Needs Assessment; ADB, World Bank & NDMA.

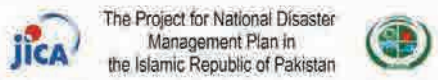

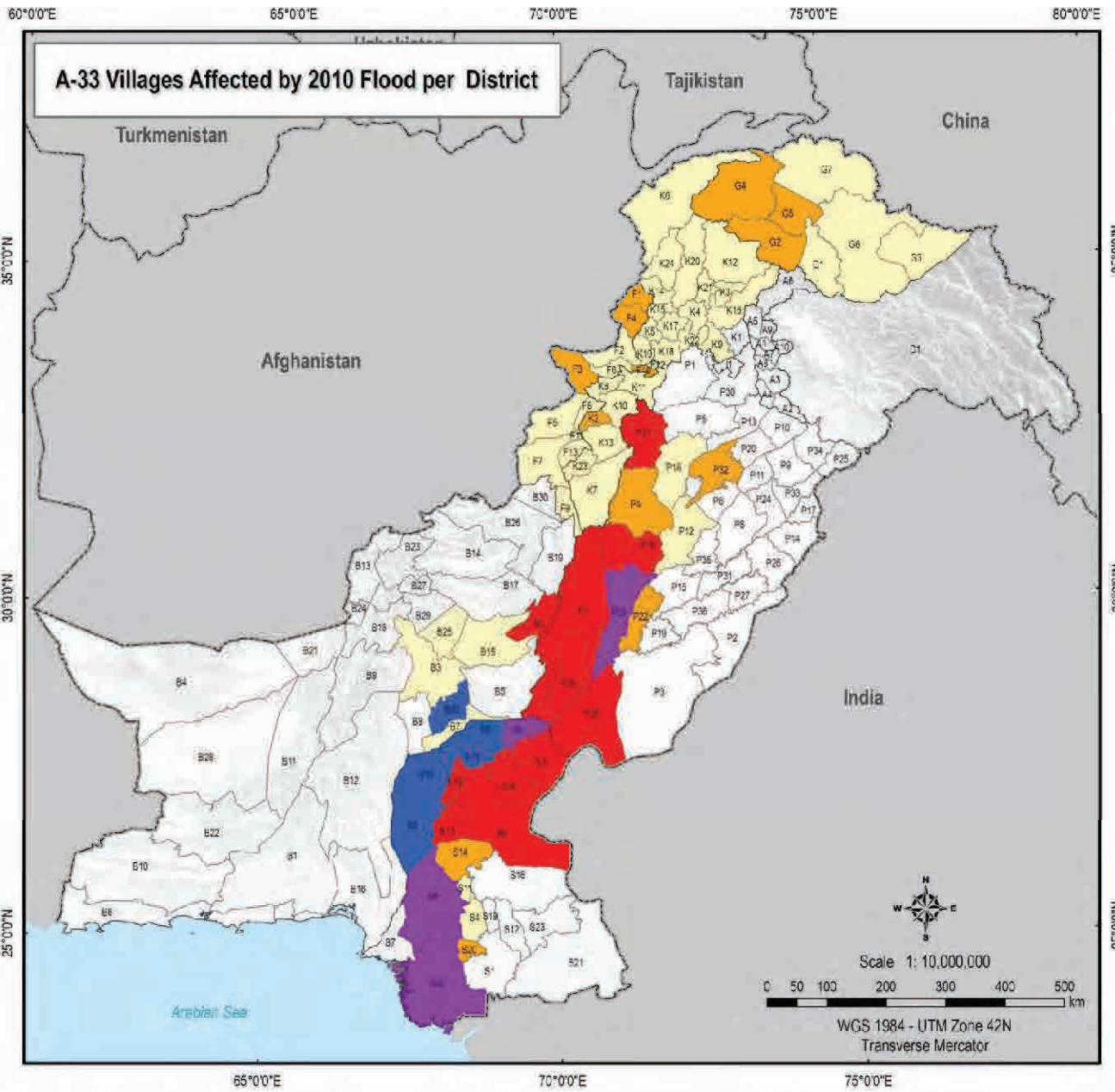

| No. | District Name | No. | District Name | No. | District Name | No. | District Name | No. | District Name |
|-----|----------------|-----|-------------------------|-----|---------------|-----|----------------|-----|---------------------|
| A1 | Bajr | B20 | Narabot | G5 | Girji | P2 | Bahawalnagar | P31 | Schwar |
| A2 | Bherob | B21 | Nasahi | G6 | Skerdu | P3 | Bahawalpur | P32 | Sargodha |
| A3 | Kali | B22 | Pariga | G7 | Feroze-Nage | P4 | Riaskai | P33 | Shahjahanpur |
| A4 | Virpur | B23 | Parigi | I1 | Islamabad | P5 | Chowal | P34 | Sialkot |
| A5 | Muzaffarabad | B24 | Gueta | K1 | Abbottabad | P6 | Chenot | P35 | Toba Tek Singh |
| A6 | Neelum | B25 | Sia | K2 | Bareilly | P7 | D. G. Khan | P36 | Yelen |
| A7 | Poonch | B26 | Zhob | K3 | Balaghat | P8 | Faisalabad | S1 | Badin |
| A8 | Sudhmal | B27 | Zamb | K4 | Buner | P9 | Gujranwala | S2 | Dadu |
| A9 | Hafiz | B28 | Wakhat | K5 | Chandkilla | P10 | Guraj | S3 | Groko |
| A10 | Harski | B29 | Hama | K6 | Chitral | P11 | Halkabad | S4 | Hyderabad |
| B1 | Awajan | B30 | Shenat | K7 | P. I. Khan | P12 | Jhang | S5 | Jacobabad |
| B2 | Barkhan | D1 | Dagupan Atina | K8 | Hangra | P13 | Jhangam | S6 | Jamshedin |
| B3 | Bolan | F1 | Bajaur Agency | K9 | Hangua | P14 | Kasur | S7 | Karachi |
| B4 | Chagil | F2 | Khyber Agency | K10 | Karak | P15 | Khanewal | S8 | Kiamore |
| B5 | Dera Bugli | F3 | Kurdan Agency | K11 | Kohat | P16 | Khanasid | S9 | Khanpur |
| B6 | Gorakla | F4 | Mohmand Agency | K12 | Konistan | P17 | Lahore | S10 | Larkana |
| B7 | Jalalabad | F5 | North Waziristan Agency | K13 | Laki Mawlat | P18 | Lahri | S11 | Multan |
| B8 | Jhel Magsi | F6 | Grozza Agency | K14 | Lower Dir | P19 | Ludhian | S12 | Mipur Shid |
| B9 | Kalat | F7 | South Waziristan Agency | K15 | Masband | P20 | Mirad Bahaudin | S13 | Muzaffar Pur |
| B10 | Kech | F8 | FR Bannu | K16 | Marsheh | P21 | Marsheh | S14 | Nawazshah |
| B11 | Khanan | F9 | FR D. I. Khan | K17 | Mardan | P22 | Multan | S15 | Rawal Pindi |
| B12 | Khuzdar | F10 | FR Kohat | K18 | Nowshera | P23 | Muzaffargarh | S16 | Sarghar |
| B13 | Kila Abdullahi | F11 | FR Laker Mawlat | K19 | Peshawar | P24 | Nankana Sahib | S17 | Sialkot |
| B14 | Kila Saitan | F12 | FR Peshawar | K20 | Sawal | P25 | Narawal | S18 | Suwar |
| B15 | Kohlu | F13 | FR Tank | K21 | Shanghar | P26 | Poora | S19 | Tando Allahyar |
| B16 | Lasbela | F14 | Auram | K22 | Swat | P27 | Pakpattan | S20 | Tando Muhammad Khan |
| B17 | Loralai | F15 | Dama | K23 | Tank | P28 | Rahim Yar Khan | S21 | Tarapurk |
| B18 | Mastung | F16 | Ghinchin | K24 | Upper Dir | P29 | Rasoolpur | S22 | Tullu |
| B19 | Muzaffar | F17 | Chitral | K25 | Attock | P30 | Rawalpindi | S23 | Urmital |

Legend

- Affected Persons (No.)**
- Less than 50
 - 51 - 100
 - 101 - 500
 - 501 - 1,000
 - More than 1,000

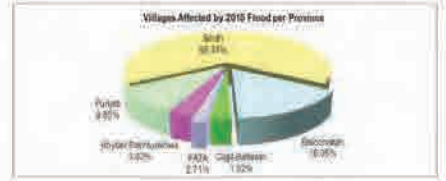

Sources: Pakistan Flood 2010 Preliminary Damage and Needs Assessment. ADB, World Bank & NDMA.

JICA The Project for National Disaster Management Plan in the Islamic Republic of Pakistan

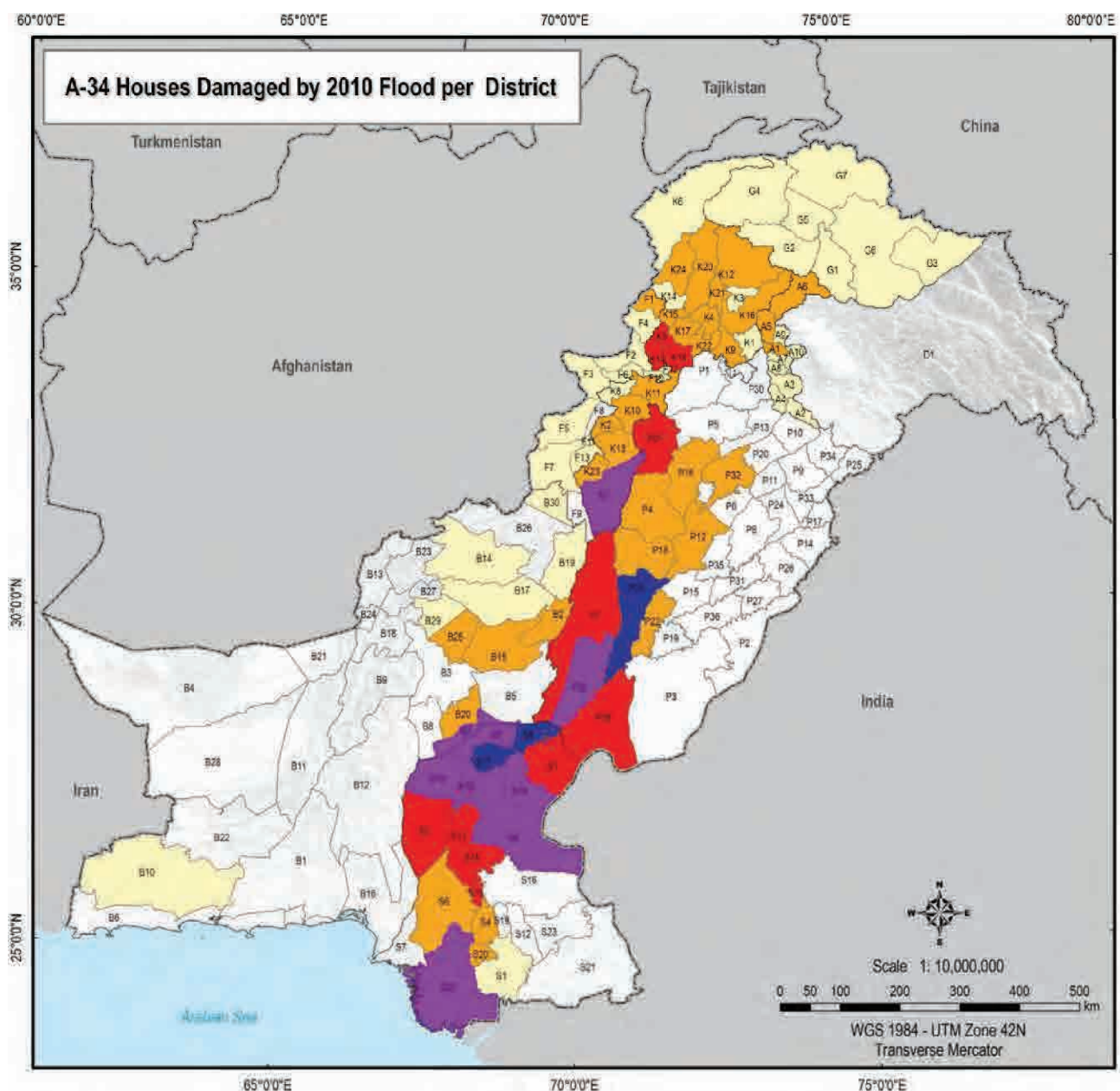

| No. | District Name | No. | District Name | No. | District Name | No. | District Name | No. | District Name |
|-----|-----------------|-----|-------------------------|-----|---------------|-----|----------------|-----|---------------------|
| A1 | Bugh | B30 | Nawabshah | K10 | Talpur | K17 | Rahwal | P31 | Sialkot |
| A2 | Shahpur | B21 | Muzaffargarh | K11 | Sehar | K18 | Bahawalpur | P32 | Singhdhara |
| A3 | Kashmir | B22 | Punjab | K12 | Huzar Nagar | K19 | Breakee | P33 | Shekhupura |
| A4 | Mirpur | B23 | Rohatki | K13 | Islamabad | K20 | Chakwal | P34 | Sukkur |
| A5 | Multan | B24 | Jhelum | K14 | Azadkot | K21 | Chiniot | P35 | Toba Tek Singh |
| A6 | Muzaffargarh | B25 | Sahiwal | K15 | Banawal | K22 | D.G. Khan | P36 | Wahhal |
| A7 | Poonch | B26 | Zhob | K16 | Sahiwal | K23 | Faisalabad | P37 | Bahawal |
| A8 | Sialkot | B27 | Zair | K17 | Buner | K24 | Gujranwala | P38 | Dadu |
| A9 | Haveli | B28 | Wahhal | K18 | Chenab | K25 | Gujrat | P39 | Ghokhi |
| A10 | Haveli | B29 | Hama | K19 | Chitral | K26 | Hafizabad | P40 | Hyderabad |
| B1 | Awami | B30 | Shahwal | K20 | D.I. Khan | K27 | Jhang | P41 | Jacobabad |
| B2 | Bahawal | B31 | Dejand Agency | K21 | Feroze | K28 | Jhelum | P42 | Jamshoro |
| B3 | Bahawal | B32 | Dejand Agency | K22 | Hafizpur | K29 | Kasur | P43 | Karachi |
| B4 | Chagla | B33 | Khyber Agency | K23 | Karachi | K30 | Khanewal | P44 | Kashmir |
| B5 | Dera Ghazi Khan | B34 | Kunwar Agency | K24 | Karachi | K31 | Khanewal | P45 | Khanpur |
| B6 | Dera Ghazi Khan | B35 | Motram Agency | K25 | Karachi | K32 | Lahore | P46 | Lahore |
| B7 | Jaffarabad | B36 | North Waziristan Agency | K26 | Larkana | K33 | Lahore | P47 | Lahore |
| B8 | Jhelum | B37 | Orakzai Agency | K27 | Lower Dir | K34 | Lodhran | P48 | Mirpur Khas |
| B9 | Kashmir | B38 | South Waziristan Agency | K28 | Makrand | K35 | Mach Bhabuddin | P49 | Muzaffargarh |
| B10 | Kashmir | B39 | FR Bannu | K29 | Mamruha | K36 | Mardan | P50 | Nawabshah |
| B11 | Kashmir | B40 | FR D.I. Khan | K30 | Mardan | K37 | Multan | P51 | Nawabshah |
| B12 | Kashmir | B41 | FR Kohat | K31 | Nawabshah | K38 | Muzaffargarh | P52 | Sargodha |
| B13 | Kashmir | B42 | FR Larkana | K32 | Peshawar | K39 | Nawabshah | P53 | Shekhupura |
| B14 | Kashmir | B43 | FR Peshawar | K33 | Sialkot | K40 | Pakistan | P54 | Sukkur |
| B15 | Kashmir | B44 | FR Tank | K34 | Sargodha | K41 | Pakistan | P55 | Tando Allahyar |
| B16 | Kashmir | B45 | Akber | K35 | Sargodha | K42 | Pakistan | P56 | Tando Muhammad Khan |
| B17 | Kashmir | B46 | Dera | K36 | Tank | K43 | Pakistan | P57 | Thatta |
| B18 | Kashmir | B47 | Gilgit | K37 | Upper Dir | K44 | Pakistan | P58 | Traiki |
| B19 | Kashmir | B48 | Orkney | K38 | Attock | K45 | Pakistan | P59 | Umerkot |

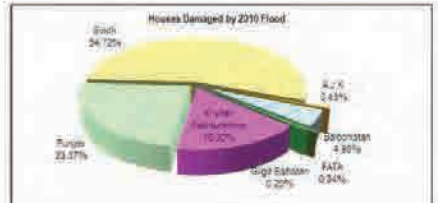

Sources: Pakistan Flood 2010 Preliminary Damage and Needs Assessment. ADB, World Bank & NDMA.

The Project for National Disaster Management Plan in the Islamic Republic of Pakistan

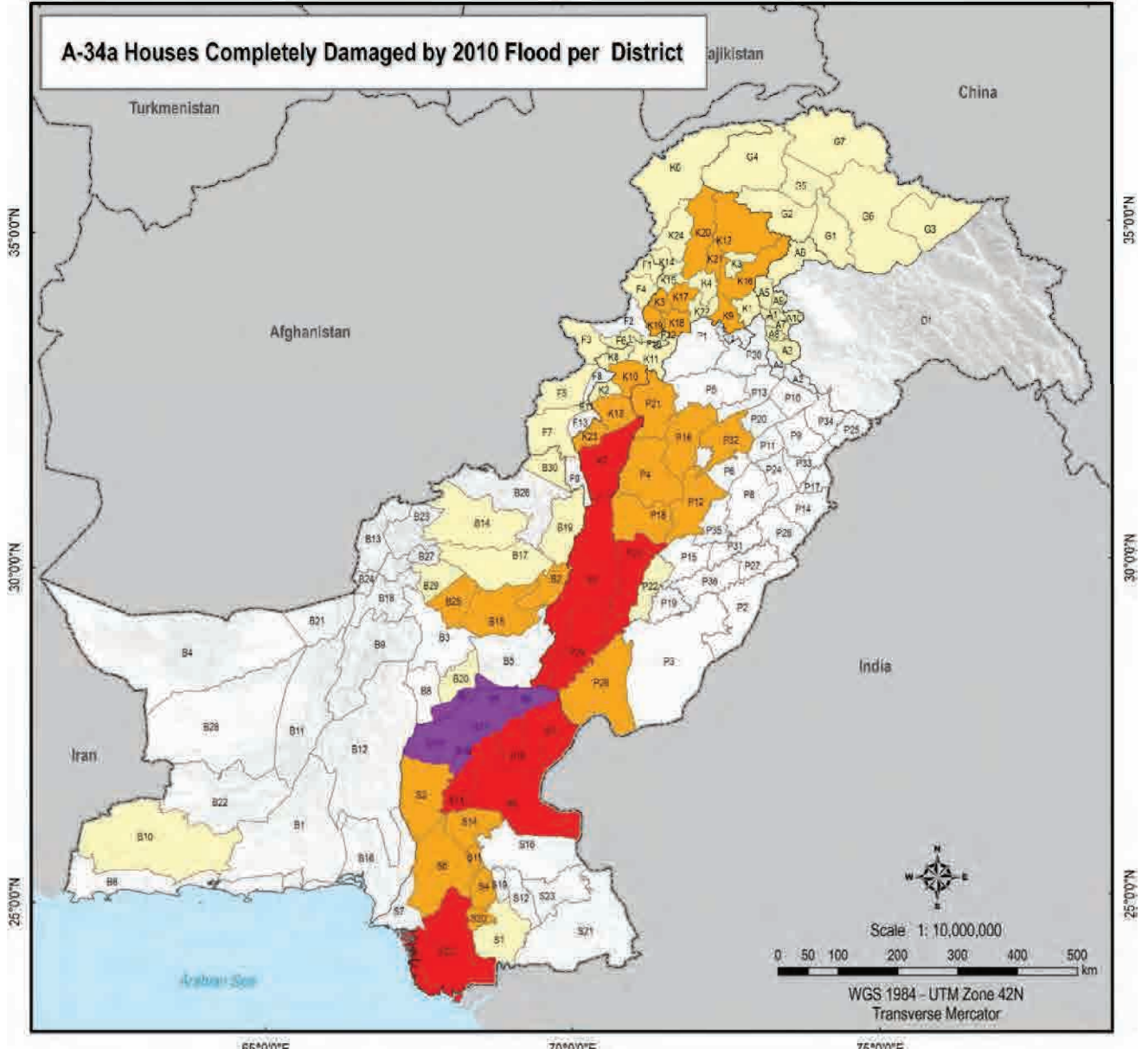

| No. | District Name | No. | District Name | No. | District Name | No. | District Name |
|-----|----------------|-----|--------------------|-----|---------------|-----|----------------|
| A1 | Bagh | B20 | Nasirabad | G55 | Gilgit | P31 | Sarwaik |
| A2 | Beranjer | B21 | Nushki | G56 | Skardu | P32 | Sargodha |
| A3 | Kask | B22 | Panipat | G57 | Hunza/Nagar | P33 | Shekhpura |
| A4 | Mirpur | B23 | Pishin | G58 | Islamabad | P34 | Sialkot |
| A5 | Muzaffargarh | B24 | Quetta | K1 | Ahmednagar | P35 | Toba Tek Singh |
| A6 | Nawabshah | B25 | Say | K2 | Alamgarh | P36 | Vehar |
| A7 | Poonch | B26 | Zak | K3 | Bahawalpur | P37 | Wah |
| A8 | Subot | B27 | Zarai | K4 | Bunji | P38 | Wazirabad |
| A9 | Haveli | B28 | Yusufpur | K5 | Charsadda | P39 | Wazirabad |
| A10 | Haveli | B29 | Harnai | K6 | Chitral | P40 | Wazirabad |
| B1 | Awaran | B30 | Shikarpur | K7 | D.I. Khan | P41 | Wazirabad |
| B2 | Bakhar | B31 | Disputed Area | K8 | Hangu | P42 | Wazirabad |
| B3 | Bolan | F1 | Baqar Agency | K9 | Haveli | P43 | Wazirabad |
| B4 | Chagga | F2 | Rhydar Agency | K10 | Kanal | P44 | Wazirabad |
| B5 | Dera Bugti | F3 | Kurum Agency | K11 | Kohat | P45 | Wazirabad |
| B6 | Geadar | F4 | Miomand Agency | K12 | Kohistan | P46 | Wazirabad |
| B7 | Jalabad | F5 | Nar: Waoon Agency | K13 | Lakki Marwat | P47 | Wazirabad |
| B8 | Jal Mags | F6 | Onjia Agency | K14 | Lower Dir | P48 | Wazirabad |
| B9 | Kadi | F7 | South Wazir Agency | K15 | Maitland | P49 | Wazirabad |
| B10 | Kachi | F8 | FR Bannu | K16 | Manshera | P50 | Wazirabad |
| B11 | Khan | F9 | FR I. Khan | K17 | Mardan | P51 | Wazirabad |
| B12 | Khuzdar | F10 | FR Sadi | K18 | Nawabshah | P52 | Wazirabad |
| B13 | Kila Abdullahi | F11 | FR Lado Marwat | K19 | Pishawar | P53 | Wazirabad |
| B14 | Kila Saifullah | F12 | FR Peshawar | K20 | Sarai | P54 | Wazirabad |
| B15 | Kohat | F13 | FR Tank | K21 | Shangha | P55 | Wazirabad |
| B16 | Lahore | D1 | Awami | K22 | Sarabi | P56 | Wazirabad |
| B17 | Lodhran | G2 | Dang | K23 | Tank | P57 | Wazirabad |
| B18 | Mastung | G3 | Chitrode | K24 | Upper Dir | P58 | Wazirabad |
| B19 | Muzaffar | G4 | Iskhan | K25 | Ahmednagar | P59 | Wazirabad |

Legend
Houses Completely Damaged (No.)
 Light Yellow: Less than 1,000
 Orange: 1,001 - 20,000
 Red: 20,001 - 50,000
 Purple: 50,001 - 100,000

Sources: Pakistan Flood 2010 Preliminary Damage and Needs Assessment. ADB, World Bank & NDMA

JICA The Project for National Disaster Management Plan in the Islamic Republic of Pakistan

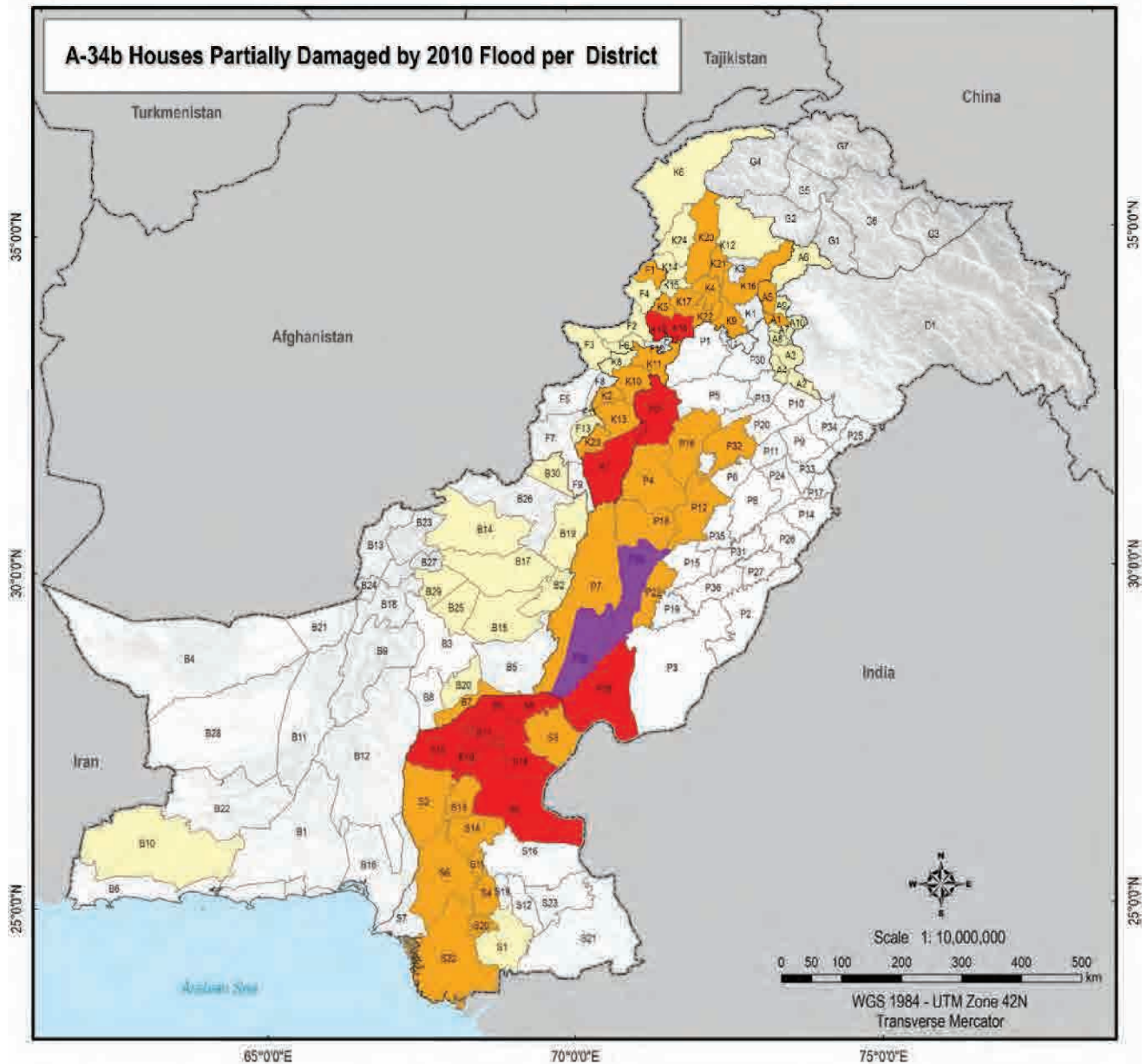

| No. | District Name | No. | District Name | No. | District Name | No. | District Name |
|-----|-----------------|-----|-------------------------|-----|---------------|-----|------------------|
| A1 | Ingh | B20 | Nowshera | G5 | Chit | F9 | Dera Ismael Khan |
| A2 | Brocheh | B21 | Nowshera | G6 | Chit | F10 | Dera Ismael Khan |
| A3 | Kob | B22 | Pangol | G7 | Huzar-Nagar | F11 | Shekhpura |
| A4 | Mirpur | B23 | Patan | H1 | Islamabad | F12 | Shekhpura |
| A5 | Muzaffargarh | B24 | Quetta | I1 | Abbottabad | F13 | Shekhpura |
| A6 | Mardan | B25 | Sab | K2 | Bannu | F14 | Shekhpura |
| A7 | Poonch | B26 | Zob | K3 | Basgram | F15 | Shekhpura |
| A8 | Sudkot | B27 | Zerai | K4 | Burir | F16 | Shekhpura |
| A9 | Wahkan | B28 | Washuk | K5 | Charsadda | F17 | Shekhpura |
| A10 | Haveli | B29 | Honar | K6 | Chitral | F18 | Shekhpura |
| B1 | Awaran | B30 | Sharan | K7 | D. I. Khan | F19 | Shekhpura |
| B2 | Bankhan | B31 | Disputal Area | K8 | Hangu | F20 | Shekhpura |
| B3 | Bake | F1 | Reaza Agency | K9 | Hangu | F21 | Shekhpura |
| B4 | Chaga | F2 | Khyber Agency | K10 | Karak | F22 | Shekhpura |
| B5 | Dera Bugti | F3 | Kurum Agency | K11 | Kohat | F23 | Shekhpura |
| B6 | Gwadar | F4 | Mohmand Agency | K12 | Kohistan | F24 | Shekhpura |
| B7 | Jullundur | F5 | North Waziristan Agency | K13 | Laki Marwat | F25 | Shekhpura |
| B8 | Jhal Mags | F6 | Cowka Agency | K14 | Lower Dir | F26 | Shekhpura |
| B9 | Kadi | F7 | South Waziristan Agency | K15 | Malakand | F27 | Shekhpura |
| B10 | Kachi | F8 | FR Danna | K16 | Manshra | F28 | Shekhpura |
| B11 | Khan | F9 | FR S. I. Khan | K17 | Mardan | F29 | Shekhpura |
| B12 | Khumb | F10 | FR Kohat | K18 | Niweshes | F30 | Shekhpura |
| B13 | Kila Abdallah | F11 | FR Laki Marwat | K19 | Peshawar | F31 | Shekhpura |
| B14 | Killa Saifullah | F12 | FR Teshoran | K20 | Sawal | F32 | Shekhpura |
| B15 | Koria | F13 | FR Tank | K21 | Shargis | F33 | Shekhpura |
| B16 | Lahela | G1 | Astbar | K22 | Sarabi | F34 | Shekhpura |
| B17 | Loralai | G2 | Dera | K23 | Tank | F35 | Shekhpura |
| B18 | Mashang | G3 | Chercho | K24 | Upper Dir | F36 | Shekhpura |
| B19 | Muskhil | G4 | Ghizer | P1 | Mook | F37 | Shekhpura |

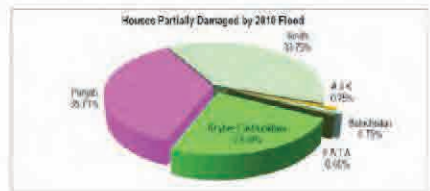
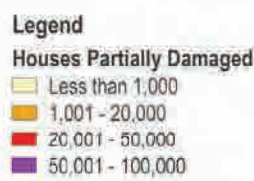

Sources: Pakistan Flood 2010 Preliminary Damage and Needs Assessment. ADB, World Bank & NDMA.

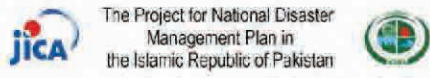

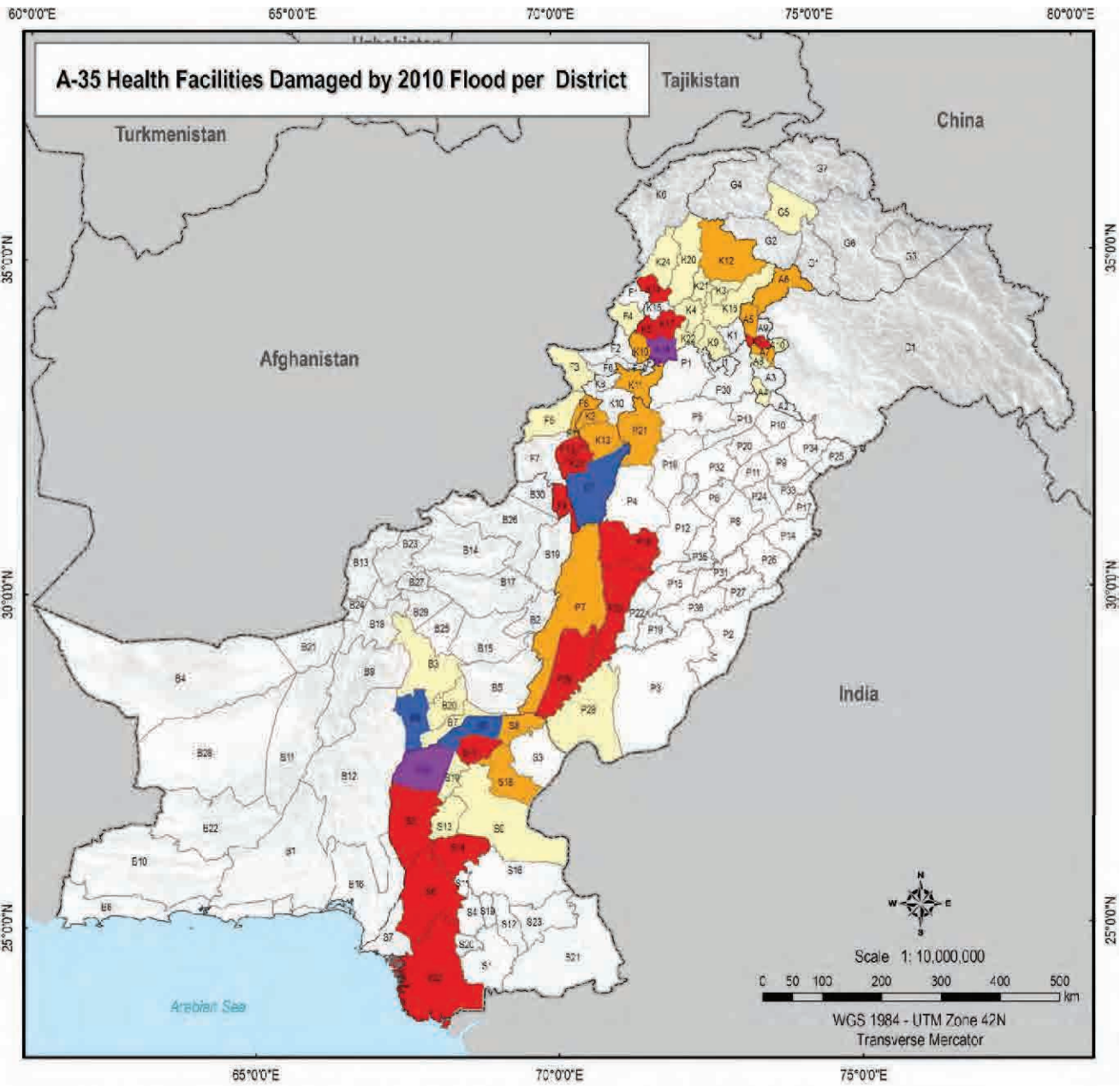

| No. | District Name | No. | District Name | No. | District Name | No. | District Name | No. | District Name |
|-----|---------------|-----|-------------------------|-----|---------------|-----|----------------|-----|-----------------------|
| A1 | Bagh | B20 | Nasirabad | G4 | Gilgit | P12 | Bahawalnagar | P31 | Sohrawa |
| A2 | Bamber | B21 | Nasir | G6 | Skardu | P3 | Bahawalpur | P32 | Sergotha |
| A3 | Kali | B22 | Fergar | G7 | Hanza Nagar | P4 | Bhakkar | P33 | Shorkhapura |
| A4 | Mipur | B23 | Fishm | H | Islamabad | P5 | Chakwal | P34 | Sialkot |
| A5 | Muzaffarabad | B24 | Guatit | K | Abbottabad | P6 | Chiniot | P35 | Toba Tek Singh |
| A6 | Nookm | B25 | Sibi | K2 | Bannu | P7 | D. G. Khan | P36 | Vohar |
| A7 | Pozoch | B26 | Zob | K3 | Baigam | P8 | Faisalabad | B1 | Bach |
| A8 | Sodhm | B27 | Zanal | K4 | Buner | P9 | Gograwala | B2 | Dadu |
| A9 | Hattan | B28 | Washuk | K5 | Chrasakle | P10 | Gujrat | B3 | Gholl |
| A10 | Havik | B29 | Hansa | K6 | Chenab | P11 | Halkotwal | B4 | Hydrabad |
| B1 | Awaran | B30 | Shawar | K7 | D-1 Khan | P13 | Jhang | B5 | Jacobabad |
| B2 | Barkhan | B31 | Dasakid Area | K8 | Hingol | P14 | Jhelum | B6 | Jahshoro |
| B3 | Batan | B32 | Rajpur Agency | K9 | Hingol | P15 | Kasbi | B7 | Kanchi |
| B4 | Chagla | B33 | Khyber Agency | K10 | Kanab | P16 | Khanewal | B8 | Kaunham |
| B5 | Das Bugh | B34 | Kusim Agency | K11 | Kohat | P17 | Khanabad | B9 | Rohatpur |
| B6 | Dasdar | B35 | Mohmand Agency | K12 | Kohat | P18 | Lahoor | B10 | Larkana |
| B7 | Jalband | B36 | North Waziristan Agency | K13 | Lakki Mawral | P19 | Lahor | B11 | Makani |
| B8 | Jhal Magsi | B37 | Osaka Agency | K14 | Lower Dir | P20 | Lodhran | B12 | Muzaf Khan |
| B9 | Kaal | B38 | South Waziristan Agency | K15 | Makind | P21 | Mandi Bahaudin | B13 | Nasirpota Ferozk |
| B10 | Kach | B39 | FR Bahru | K16 | Manshra | P22 | Mandi | B14 | Nasirabad |
| B11 | Khanan | B40 | FR D-1 Khan | K17 | Mardan | P23 | Multan | B15 | Qambar and Shaidadkot |
| B12 | Khuzdar | B41 | FR Kohat | K18 | Nowshara | P24 | Muzoflagoni | B16 | Sangpur |
| B13 | Kili Abdulkah | B42 | FR Lakki Mawral | K19 | Peshawa | P25 | Nankana Sahib | B17 | Shikapur |
| B14 | Kili Sattukh | B43 | FR Peshawa | K20 | Sawal | P26 | Narwal | B18 | Sukkur |
| B15 | Kotlu | B44 | FR Tank | K21 | Shangha | P27 | Okara | B19 | Tando Allahyar |
| B16 | Lashkari | B45 | Astora | K22 | Swabi | P28 | Pakotani | B20 | Tando Muhammad Khan |
| B17 | Lorala | B46 | Dama | K23 | Tank | P29 | Raman Yar Khan | B21 | Tharparkar |
| B18 | Makran | B47 | Gharcho | K24 | Upper Dir | P30 | Rashtor | B22 | Traiki |
| B19 | Musafiri | B48 | Ghore | P1 | Aloak | P31 | Rawalpindi | B23 | Umerkot |

Legend
Health Facilities Damaged (No.)

- Less than 5
- 6 - 10
- 11 - 20
- 21 - 30
- More than 30

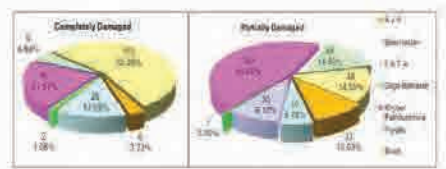

Sources: Pakistan Flood 2010 Preliminary Damage and Needs Assessment. ADB, World Bank & NDMA.



60°00'E 65°00'E 70°00'E 75°00'E 80°00'E

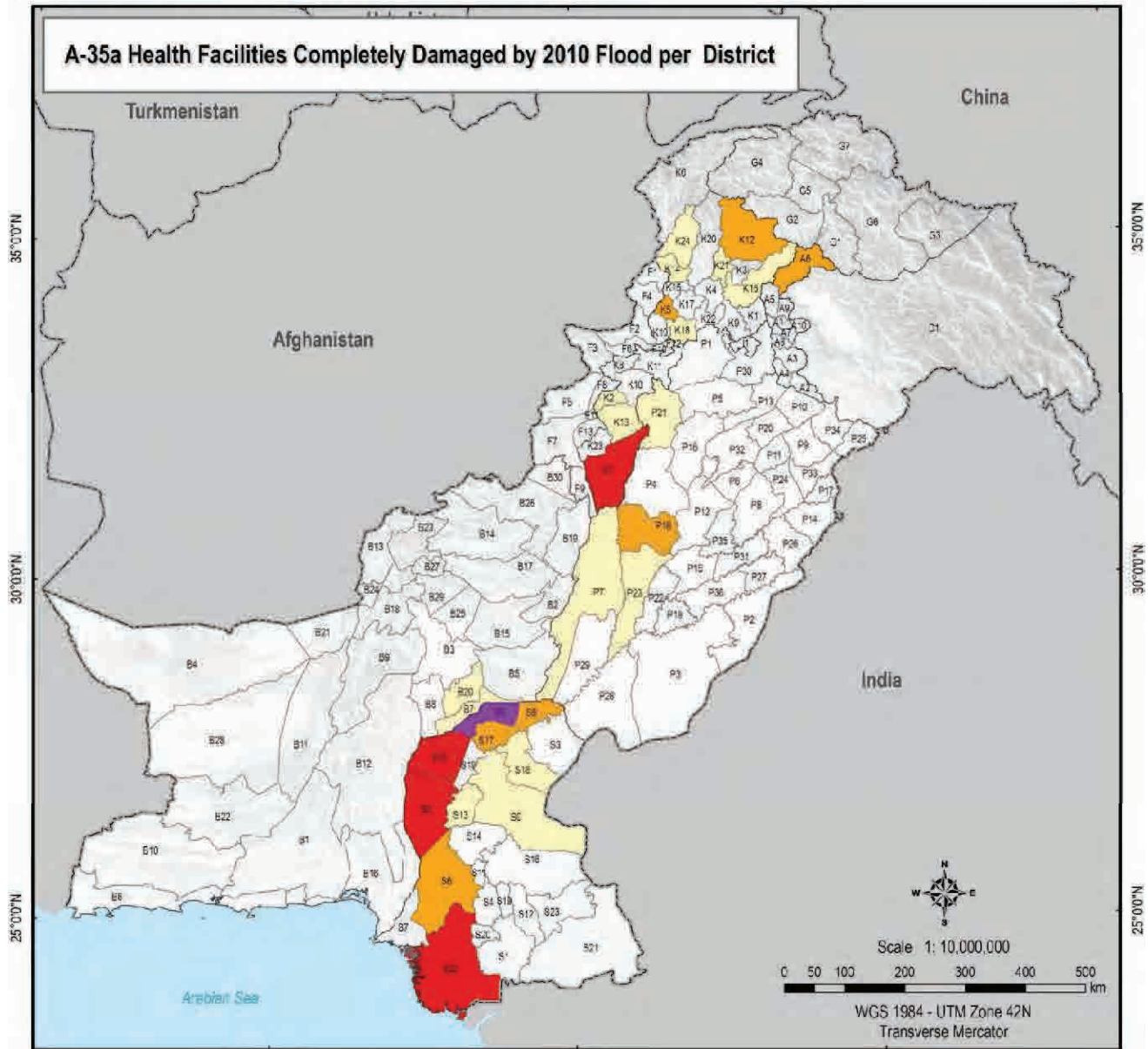

65°00'E 70°00'E 75°00'E

| No. | District Name | No. | District Name | No. | District Name | No. | District Name | No. | District Name |
|-----|-----------------|-----|-------------------------|-----|---------------|-----|----------------|-----|------------------------|
| A1 | Bagh | S20 | Nasirabad | G5 | Gilgit | P2 | Bahawalnagar | P31 | Sahiwal |
| A2 | Dinabur | S21 | Neshar | G6 | Skardu | P3 | Bahawalpur | P32 | Sargodha |
| A3 | Kali | S22 | Pongor | G7 | Hanza Nagar | P4 | Shikhar | P33 | Shohrapura |
| A4 | Milpur | S23 | Fishm | H | Harnabad | P5 | Chakwal | P34 | Sialkot |
| A5 | Muzaffarabad | S24 | Quetta | K | Abbottabad | P6 | Chiniot | P35 | Toba Tek Singh |
| A6 | Nyoom | S25 | Sibi | K2 | Bornu | P7 | D. J. Khan | P36 | Vichon |
| A7 | Poonoch | S26 | Zhok | K3 | Baggam | P8 | Peshawar | S1 | Badin |
| A8 | Sudhoo | S27 | Ziar | K4 | Bornu | P9 | Gujranwala | S2 | Talab |
| A9 | Wafar | S28 | Wazirak | K5 | Chansodda | P10 | Gujrat | S3 | Gilgit |
| A10 | Havak | S29 | Havak | K6 | Chitral | P11 | Hakrapot | S4 | Hydrabad |
| B1 | Awaran | R36 | Shoran | K7 | D. I. Khan | P12 | Jhang | S5 | Jambhri |
| B2 | Sanjhan | D1 | District Area | K8 | Hanga | P13 | Jhelum | S6 | Jamshoro |
| B3 | Satan | F1 | Rajpur Agency | K9 | Hangar | P14 | Kasur | S7 | Razmeh |
| B4 | Chagal | F2 | Khyber Agency | K10 | Karak | P15 | Khanewal | S8 | Kashmore |
| B5 | Dera Bugti | F3 | Ramri Agency | K11 | Kohat | P16 | Khushab | S9 | Khanpur |
| B6 | Gwadar | F4 | Mirmand Agency | K12 | Kohistan | P17 | Lahore | S10 | Larkana |
| B7 | Jalambad | F5 | North Waziristan Agency | K13 | Lakki Mawwal | P18 | Lahor | S11 | Makran |
| B8 | Juz Margi | F6 | Dakka Agency | K14 | Lower Dir | P19 | Ludhian | S12 | Miluz Kohr |
| B9 | Kand | F7 | South Waziristan Agency | K15 | Makrand | P20 | Mandi Bahaudin | S13 | Nasirabad Feroze |
| B10 | Kochi | F8 | FR Dera | K16 | Manshera | P21 | Mardan | S14 | Nawabshah |
| B11 | Khasan | F9 | FR D. I. Khan | K17 | Mardan | P22 | Multan | S15 | Gandhar and Shahbadkot |
| B12 | Khuzdar | F10 | FR Kohat | K18 | Nowshera | P23 | Muzaffargarh | S16 | Sanghar |
| B13 | Killa Abdullah | F11 | FR Lakki Mawwal | K19 | Peshawar | P24 | Nankana Sahib | S17 | Shekrap |
| B14 | Killa Saifullah | F12 | FR Peshawar | K20 | Sawal | P25 | Narowal | S18 | Sialkot |
| B15 | Kohlu | F13 | FR Tank | K21 | Shangha | P26 | Okara | S19 | Tando Allahyar |
| B16 | Lasbela | G1 | Astara | K22 | Swabi | P27 | Pakpattan | S20 | Tando Muhammad Khan |
| B17 | Lodha | G2 | Dieris | K23 | Tank | P28 | Rahim Yar Khan | S21 | Tharparkar |
| B18 | Mastura | G3 | Chanchi | K24 | Upper Dir | P29 | Rashtari | S22 | Thatta |
| B19 | Musehal | G4 | Ghizer | P1 | Afroz | P30 | Rawalpindi | S23 | Unnkot |

Legend
Health Facilities Completely Damaged
 Less than 5
 6 - 10
 11 - 20
 21 - 30

Sources: Pakistan Flood 2010 Preliminary Damage and Needs Assessment. ADB, World Bank & NDMA.

The Project for National Disaster Management Plan in the Islamic Republic of Pakistan

60°0'0"E 65°0'0"E 70°0'0"E 75°0'0"E 80°0'0"E

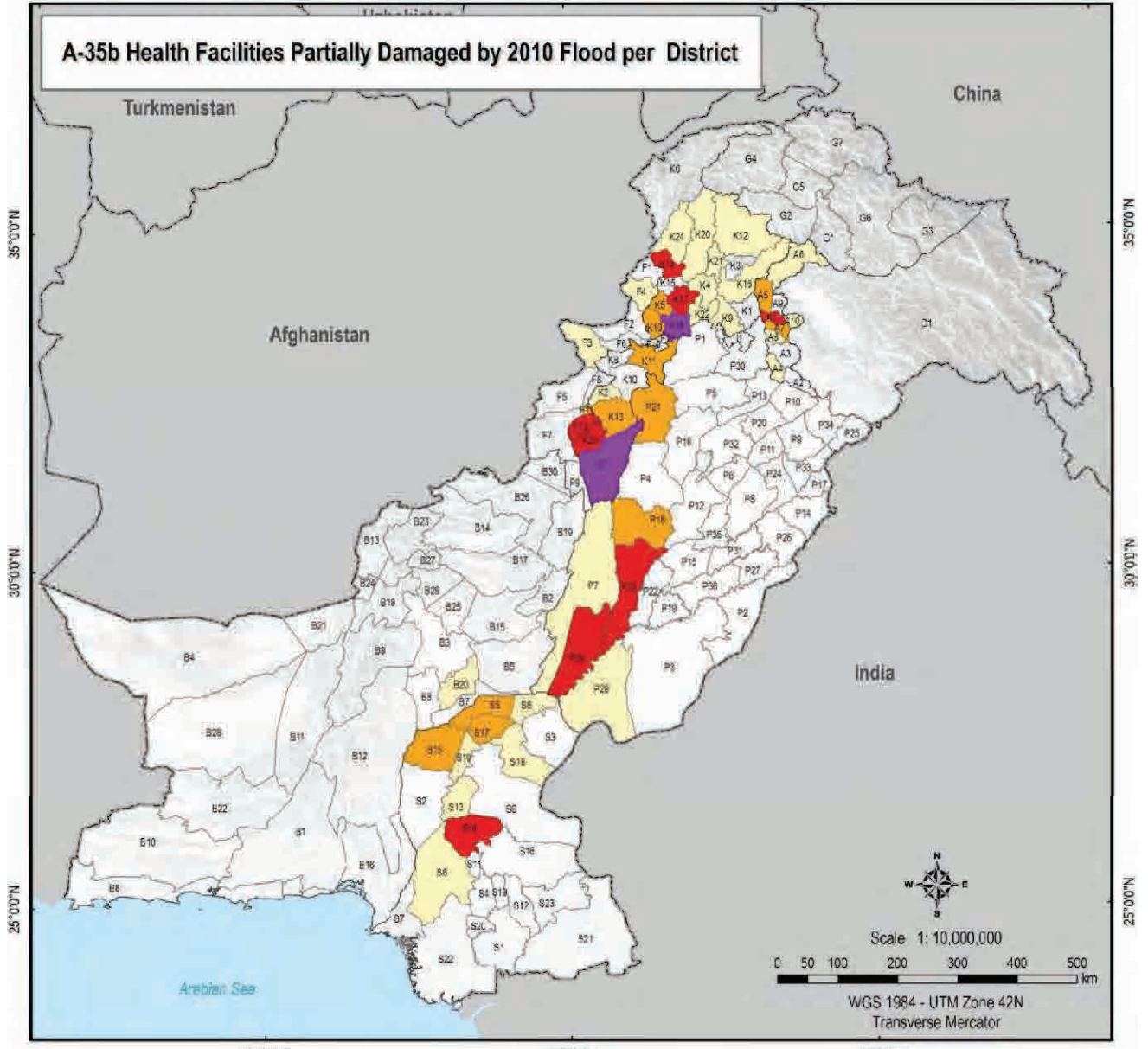

65°0'0"E 70°0'0"E 75°0'0"E

| No. | District Name | No. | District Name | No. | District Name | No. | District Name | No. | District Name |
|-----|---------------|-----|-----------------------|-----|---------------|-----|----------------|-----|-----------------------|
| A1 | Bagh | B20 | Nasirabad | G4 | Gilgit | P12 | Bahawalnagar | P31 | Sohrawa |
| A2 | Bamber | B21 | Nasirai | G5 | Skardu | P13 | Bahawalpur | P32 | Sergochoa |
| A3 | Kali | B22 | Fergar | G7 | Hunza Nagar | P14 | Brakbar | P33 | Shokhappura |
| A4 | Mipur | B23 | Fishm | H | Islamabad | P5 | Chakwal | P34 | Sialkot |
| A5 | Muzaffarabad | B24 | Gudite | K | Abbottabad | P3 | Chitral | P30 | Toba Tek Singh |
| A6 | Nookm | B25 | Sibi | K2 | Bannu | P7 | D. G. Khan | P36 | Vohar |
| A7 | Poonch | B26 | Zhob | K3 | Bagram | P8 | Faisalabad | S1 | Badli |
| A8 | Sudmoo | B27 | Jand | K4 | Bannu | P9 | Gujranwala | S2 | Chand |
| A9 | Hattar | B28 | Wahak | K5 | Chandida | P10 | Gujrat | S3 | Ghokla |
| A10 | Havak | B29 | Hunza | K6 | Chitral | P11 | Hakimabad | S4 | Hyderabad |
| B1 | Awaran | B30 | Shenak | K7 | D. I. Khan | P19 | Jhang | S5 | Jamshaid |
| B2 | Sarkhan | B31 | Disputed Area | K8 | Hingra | P13 | Jhelum | S6 | Jamshoro |
| B3 | Solan | F1 | Rajur Agency | K9 | Hangor | P14 | Kasbi | S7 | Kandhi |
| B4 | Chagai | F2 | Khyber Agency | K10 | Karak | P18 | Khanewal | S8 | Kashkorak |
| B5 | Dera Bugt | F3 | Ruhm Agency | K11 | Kohat | P16 | Khankehal | S9 | Khanpur |
| B6 | Qwadar | F4 | Mahmood Agency | K12 | Kohistan | P17 | Lahror | S10 | Larkana |
| B7 | Jalantoo | F5 | North Wabestan Agency | K13 | Lakki Mahwal | P18 | Loran | S11 | Makhi |
| B8 | Jhot Magsi | F6 | Gilgit Agency | K14 | Lower Dir | P18 | Lodhar | S12 | Mijoz Kohak |
| B9 | Kash | F7 | South Wabestan Agency | K15 | Malkand | P20 | Mandi Bahaudin | S13 | Nakhalano Poono |
| B10 | Kach | F8 | FR Bannu | K16 | Mansirah | P21 | Marsial | S14 | Narabashan |
| B11 | Kharan | F9 | FR D. I. Khan | K17 | Mardan | P20 | Multan | S15 | Qambar and Shahdadkot |
| B12 | Khyber | F10 | FR Kohat | K18 | Nowshera | P23 | Muzaffargarh | S16 | Sarghar |
| B13 | Khar Abzakh | F11 | FR Lakki Mahwal | K19 | Peshawar | P24 | Narayani Sahib | S17 | Shikappa |
| B14 | Kilo Saraluk | F12 | FR Peshawar | K20 | Sawal | P25 | Narawal | S18 | Shikhi |
| B15 | Kohki | F13 | FR Tank | K21 | Shanghu | P26 | Quara | S19 | Tando Allahyar |
| B16 | Lasbela | G1 | Astora | K22 | Swabi | P27 | Fakrobar | S20 | Tando Mubammad Khan |
| B17 | Laska | G2 | Diamir | K23 | Tank | P28 | Rahim Yar Khan | S21 | Tharpakar |
| B18 | Mankro | G3 | Gharo | K24 | Upper Dir | P29 | Rasbar | S22 | Thate |
| B19 | Musakhil | G4 | Shikar | P1 | Atok | P30 | Rawalpindi | S23 | Umarit |

Legend
Health Facilities Partially Damaged
 1 - 5
 6 - 10
 11 - 20
 21 - 30

Sources: Pakistan Flood 2010 Preliminary Damage and Needs Assessment. ADB, Worl Bank & NDMA.

The Project for National Disaster Management Plan in the Islamic Republic of Pakistan

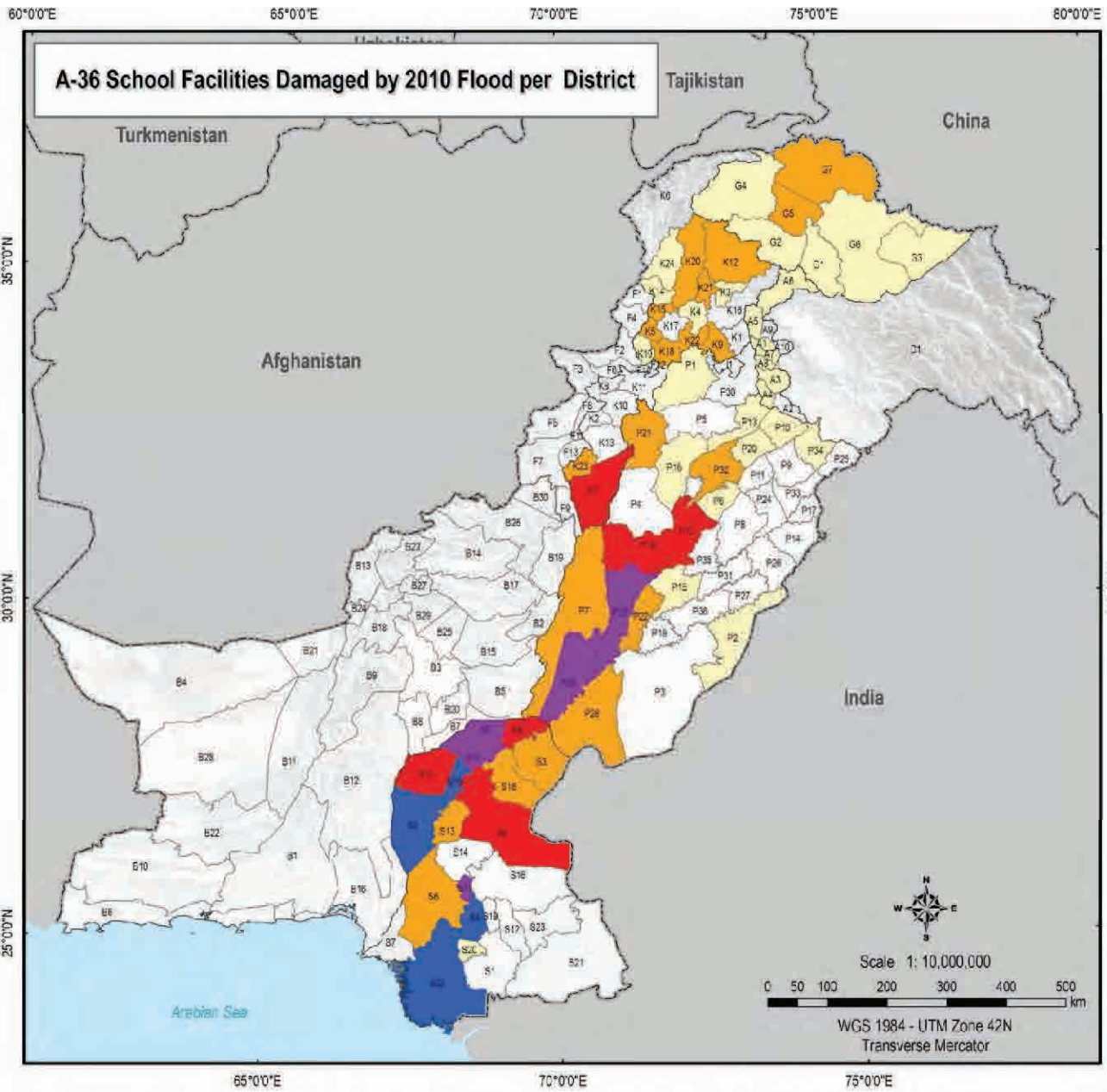

| No. | District Name | No. | District Name | No. | District Name | No. | District Name | No. | District Name |
|-----|---------------|-----|-------------------------|-----|---------------|-----|------------------|-----|----------------------|
| A1 | Bagh | B20 | Nasirabad | G5 | Gilgit | P2 | Bahawalnagar | P31 | Sahiwal |
| A2 | Shehr-e | B21 | Nasirabad | G6 | Skardu | P3 | Bahawalpur | P32 | Sargodha |
| A3 | Koti | B22 | Panipat | C7 | Huzar-Nager | P4 | Chakwal | P33 | Sialkot |
| A4 | Wazir | B23 | Pishin | I1 | Islamabad | P5 | Chakwal | P34 | Sialkot |
| A5 | Vuairabad | B24 | Quetta | K1 | Afghanistan | P6 | Chakwal | P35 | Toba Tek Singh |
| A6 | Nadir | B25 | Sial | K2 | Bannu | P7 | D. G. Khan | P36 | Vehar |
| A7 | Feroze | B26 | Zhaki | K3 | Rashtree | P8 | Faisalabad | S1 | Bahawal |
| A8 | Sudra | B27 | Zara | K4 | Buner | P9 | Gujranwala | S2 | Dadu |
| A9 | Hafiz | B28 | Washuk | K5 | Chenab | P10 | Gujrat | S3 | Ghokhi |
| A10 | Havel | B29 | Havel | K6 | Chini | P11 | Hakimabad | S4 | Hyderabad |
| B1 | Awaran | B30 | Shenas | K7 | D. I. Khan | P12 | Jhang | S5 | Jacobabad |
| B2 | Bandhan | D1 | Disputed Area | K8 | Hongo | P13 | Jhelum | S6 | Jamshoro |
| B3 | Bolan | F1 | Bajaur Agency | K9 | Hafizpur | P14 | Kasur | S7 | Karachi |
| B4 | Choga | F2 | Khyber Agency | K10 | Karac | P15 | Khanewal | S8 | Kashmir |
| B5 | Dera Bugti | F3 | Kunur Agency | K11 | Korai | P16 | Khanewal | S9 | Khanpur |
| B6 | Gadabad | F4 | Mohmand Agency | K12 | Karachi | P17 | Lahore | S10 | Lahore |
| B7 | Jaffarabad | F5 | North Waziristan Agency | K13 | Laki Mankoral | P18 | Leiah | S11 | Multan |
| B8 | Jhal Mags | F6 | Orakza Agency | K14 | Lower Dir | P19 | Lodhran | S12 | Mirpur Khas |
| B9 | Kair | F7 | South Waziristan Agency | K15 | Makrand | P20 | Mandi Bahawalpur | S13 | Nasirwan Fort |
| B10 | Kozi | F8 | FR Bannu | K16 | Mastoon | P21 | Mianwali | S14 | Nawabshah |
| B11 | Khan | F9 | D. I. Khan | K17 | Mardan | P22 | Multan | S15 | Qambar and Shikarpur |
| B12 | Khar | F10 | FR Kohat | K18 | Nawabshah | P23 | Muzaffargarh | S16 | Sargha |
| B13 | Kila Abdolan | F11 | FR Laki Mankoral | K19 | Peshawar | P24 | Nankana Sahib | S17 | Sialkot |
| B14 | Kota Sattal | F12 | FR Peshawar | K20 | Sawal | P25 | Narowal | S18 | Sialkot |
| B15 | Kohat | F13 | FR Tank | K21 | Shangha | P26 | Okara | S19 | Tando Allahyar |
| B16 | Land | F14 | Attock | K22 | Sawal | P27 | Pakistan | S20 | Tando Muhammad Khan |
| B17 | Loral | G2 | Dama | K23 | Tank | P28 | Raman/Yar Khan | S21 | Thaneshr |
| B18 | Maukang | G3 | Gherche | K24 | Upper Dir | P29 | Rapnar | S22 | Toba |
| B19 | Muzafar | G4 | Chitral | P1 | Attock | P30 | Rawalpindi | S23 | Unnao |

Legend

No. of Teachers Affected

- Less than 100
- 101 - 1,000
- 1,001 - 1,500
- 1,501 - 5,000
- 5,001 - 8,756

| Province | Direct Damage (PKR million) | Indirect Loss (PKR million) | Total (PKR million) |
|--------------|-----------------------------|-----------------------------|---------------------|
| AJK | 762.50 | 89.40 | 852.90 |
| Balochistan | 808.40 | 107.11 | 915.50 |
| FAT-1 | 811.88 | 52.88 | 864.76 |
| FAT-2 | 511.98 | 34.30 | 546.28 |
| FAT-3 | 2,529.00 | 274.50 | 2,803.50 |
| Federal | 4,385.61 | 1,448.21 | 5,833.82 |
| State | 11,913.40 | 3,341.80 | 15,255.20 |
| Total | 22,048.80 | 4,417.80 | 26,466.60 |

Sources: Pakistan Flood 2010 Preliminary Damage and Needs Assessment. ADB, World Bank & NDMA.

The Project for National Disaster Management Plan in the Islamic Republic of Pakistan

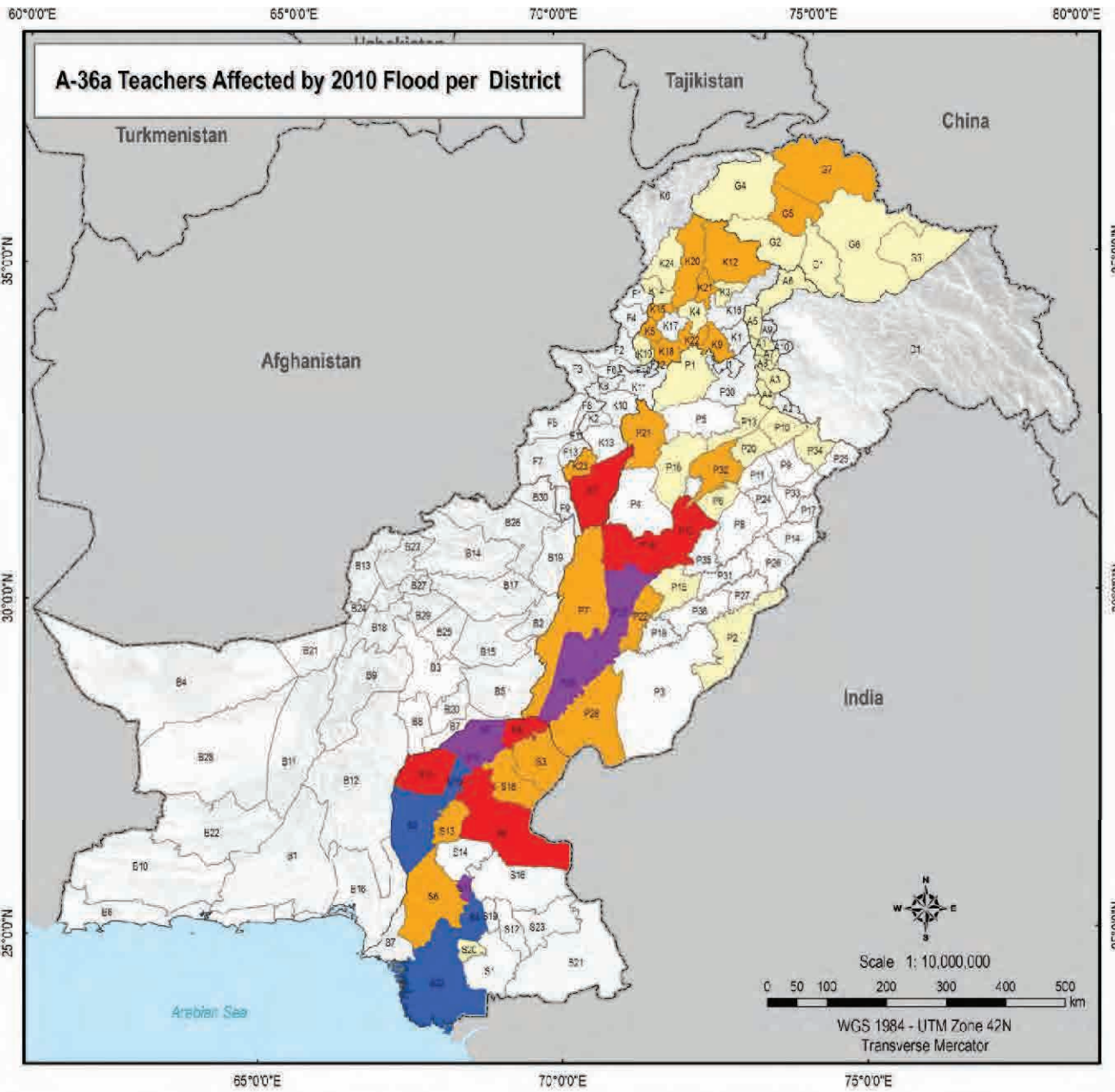

| No. | District Name | No. | District Name | No. | District Name | No. | District Name | No. | District Name |
|-----|-----------------|-----|-------------------------|-----|---------------|-----|----------------|-----|------------------------|
| A1 | Bagh | B20 | Nasirabad | G5 | Groh | P2 | Chehelapagar | F31 | Sahawal |
| A2 | Bhambur | B21 | Muzic | G6 | Skardu | P3 | Ehawalpur | F32 | Sargodha |
| A3 | Kohi | B22 | Panpur | G7 | Hariza-Nagar | P4 | Ehokkar | F33 | Shekhupura |
| A4 | Mirpur | B23 | Pahin | H1 | Islamabade | P5 | Chakrav | F34 | Sialkot |
| A5 | Muzaffargarh | B24 | Quetta | K1 | Abbottabad | P6 | Chinot | F35 | Toos Tak Singh |
| A6 | Noorpur | B25 | Say | K2 | Sanni | P7 | D. G. Khan | F36 | Vehar |
| A7 | Poonch | B26 | Wah | K3 | Batagram | P8 | Waseerabad | F37 | Bagram |
| A8 | Sudhval | B27 | Zarot | K4 | Bane | P9 | Gopuradia | F38 | Daska |
| A9 | Hafiz | B28 | Wahak | K5 | Chenabkoti | P10 | Gujat | F39 | Ghokh |
| A10 | Havli | B29 | Hansi | K6 | Chitral | P11 | Hattabat | F40 | Hydrabad |
| B1 | Awam | B30 | Shimri | K7 | D. I. Khan | P12 | Jhang | F41 | Jacobabad |
| B2 | Barkhan | B31 | Depskil Awe | K8 | Hangu | P13 | Shikur | F42 | Jamshor |
| B3 | Bdhan | F1 | Bakar Agency | K9 | Hijaur | P14 | Kauk | F43 | Karachi |
| B4 | Choga | F2 | Khuzi Agency | K10 | Karak | P15 | Klonwal | F44 | Katimna |
| B5 | Dera Bugt | F3 | Kunum Agency | K11 | Kichal | P16 | Kharab | F45 | Khappu |
| B6 | Quadir | F4 | Mohamad Agency | K12 | Kohistan | P17 | Lahore | F46 | Larkana |
| B7 | Jaffarabad | F5 | North Waziristan Agency | K13 | Lakki Marwat | P18 | Lodhr | F47 | Multan |
| B8 | Jhel Mager | F6 | Daskil Agency | K14 | Lower Dir | P19 | Lodhran | F48 | Mirpur Khan |
| B9 | Kala | F7 | South Waziristan Agency | K15 | Makrand | P20 | Mand Bahaudin | F49 | Nauhanro Feroze |
| B10 | Kach | F8 | FR Sannu | K16 | Manshera | P21 | Mianwali | F50 | Nawabshah |
| B11 | Khanak | F9 | FR D. I. Khan | K17 | Mardan | P22 | Multan | F51 | Quimber and Sheikhpota |
| B12 | Khuzdar | F10 | FR Kohat | K18 | Nowshera | P23 | Muzaffargarh | F52 | Sarghor |
| B13 | Kila Abdull | F11 | FR Lakki Marwat | K19 | Peshawar | P24 | Nankana Sahib | F53 | Shekpur |
| B14 | Killa Saifullah | F12 | FR Peshawar | K20 | Sawal | P25 | Narowal | F54 | Sukkur |
| B15 | Korah | F13 | FR Tank | K21 | Shargha | P26 | Okara | F55 | Tando Allahyar |
| B16 | Ladkha | G1 | Ashkani | K22 | Swabi | P27 | Pakistan | F56 | Tando Muhammad Khan |
| B17 | Loralai | G2 | Daira | K23 | Tank | P28 | Rahim Yar Khan | F57 | Tharpar |
| B18 | Mastung | G3 | Ghazikot | K24 | Upper Dir | P29 | Rajpuri | F58 | Thal |
| B19 | Mushkhal | G4 | Ghor | P1 | Atok | P30 | Rawalpindi | F59 | Umerkot |

Legend

No. of Teachers Affected

- Less than 100
- 101 - 1,000
- 1,001 - 1,500
- 1,501 - 5,000
- 5,001 - 8,756

Sources: Pakistan Flood 2010 Preliminary Damage and Needs Assessment. ADB, World Bank & NDMA.



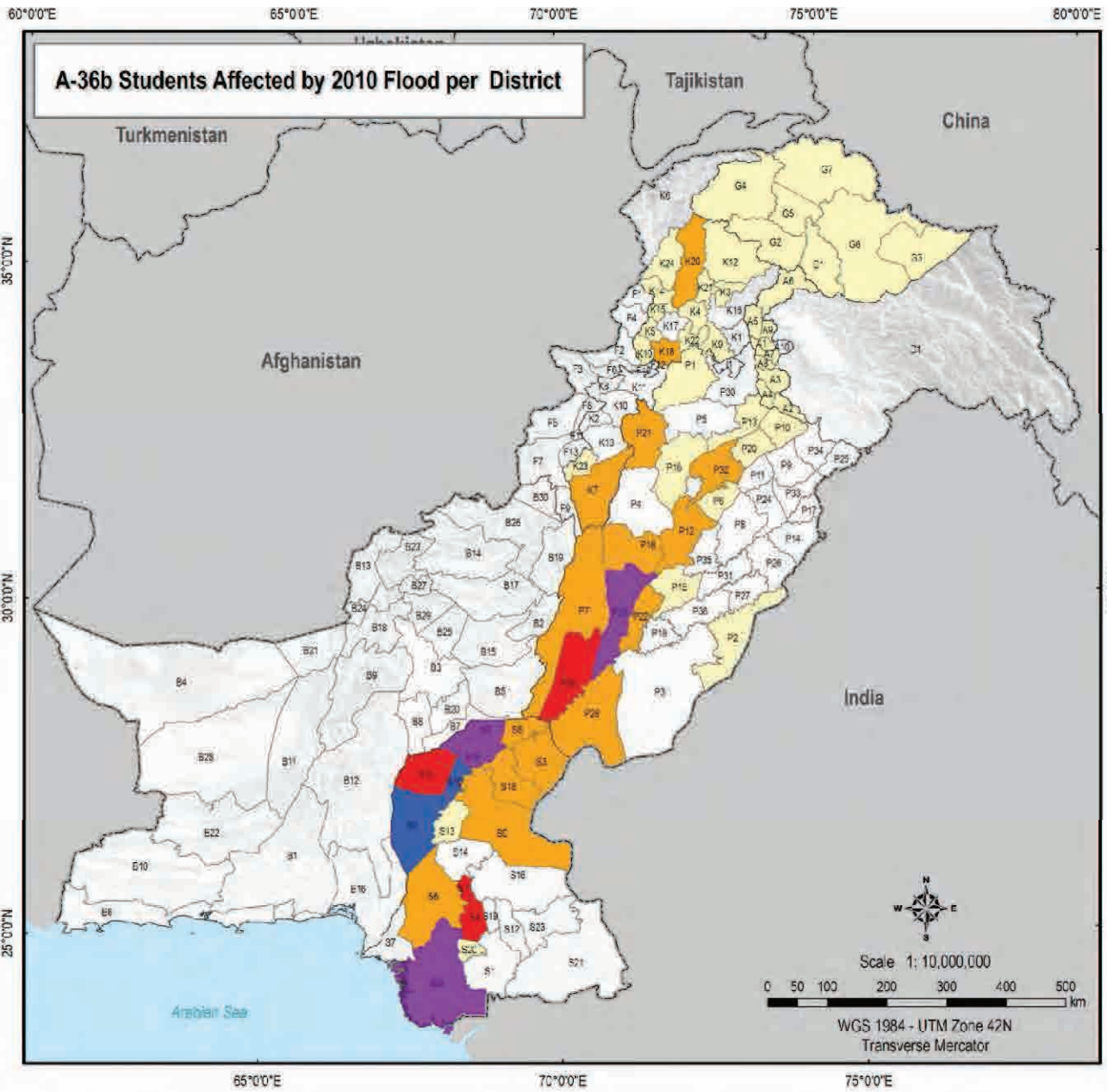

| No. | District Name | No. | District Name | No. | District Name | No. | District Name | No. | District Name |
|-----|-----------------|-----|-------------------------|-----|---------------|-----|----------------|-----|-----------------------|
| A1 | Bagh | B20 | Narabad | G5 | Gujrat | P2 | Caswahagar | F21 | Sahival |
| A2 | Bhimber | B21 | Nusrat | G6 | Sharada | P3 | Barawapur | F22 | Sargodha |
| A3 | Kull | B22 | Pangor | G7 | Harica-Nagar | P4 | Elakhar | F23 | Shekhpura |
| A4 | Mirpur | B23 | Pahin | G8 | Islamabad | P5 | Chakwal | F24 | Sukot |
| A5 | Muzaffargarh | B24 | Quetta | G9 | Abbottabad | P6 | Chenab | F25 | Toon Tak Singh |
| A6 | Nasrain | B25 | Sia | G10 | Bannu | P7 | G. D. Khan | F26 | Yehian |
| A7 | Poonch | B26 | Zhob | G11 | Batagram | P8 | Faisalabad | F27 | Badin |
| A8 | Sudhail | B27 | Zawal | G12 | Buner | P9 | Gujranwala | F28 | Dadu |
| A9 | Hallan | B28 | Wahail | G13 | Chamsodda | P10 | Duwal | F29 | Dinwal |
| A10 | Haveli | B29 | Haryana | G14 | Chitral | P11 | Hafizwal | F30 | Hydrabad |
| B1 | Awaran | B30 | Shikarpur | G15 | D. I. Khan | P12 | Jhang | S1 | Jambhwal |
| B2 | Bakhar | B31 | District Awar | G16 | Hangu | P13 | Jhalant | S2 | Jambhwal |
| B3 | Bidan | F1 | Bajaur Agency | G17 | Hunza | P14 | Kasur | S3 | Kashmir |
| B4 | Gilgalt | F2 | Khyber Agency | G18 | Kayal | P15 | Ahrowal | S4 | Kashmir |
| B5 | Dera Dugal | F3 | Karachi Agency | G19 | Kohat | P16 | Akharab | S5 | Khanpur |
| B6 | Gwadar | F4 | Mohmand Agency | G20 | Kohistan | P17 | Lahore | S6 | Larkana |
| B7 | Jalalwal | F5 | North Waziristan Agency | G21 | Laki Mawal | P18 | Lahar | S7 | Multan |
| B8 | Jhina Mawal | F6 | District Agency | G22 | Lower Dir | P19 | Lodhran | S8 | Mirpur Khos |
| B9 | Kabul | F7 | South Waziristan Agency | G23 | Malkand | P20 | Mand Bahawdd | S9 | Nasirpura Feroze |
| B10 | Kach | F8 | FR Bannu | G24 | Manshera | P21 | Manshera | S10 | Nasirabad |
| B11 | Khanas | F9 | FR D. I. Khan | G25 | Mardan | P22 | Multan | S11 | Qambar and Shikharwal |
| B12 | Khwazdar | F10 | FR Kohat | G26 | Nowshera | P23 | Muzaffargarh | S12 | Sarghar |
| B13 | Killa Abdullah | F11 | FR Laki Mawal | G27 | Peshawar | P24 | Narwana Sand | S13 | Shikarpur |
| B14 | Killa Saifullah | F12 | FR Peshawar | G28 | Sawat | P25 | Aurawal | S14 | Sukkur |
| B15 | Kohat | F13 | FR Tank | G29 | Shanghar | P26 | Gozal | S15 | Tando Allahyar |
| B16 | Lakhan | G1 | Astora | G30 | Swat | P27 | Pakpattan | S16 | Tando Muhammad Khan |
| B17 | Loralai | G2 | Daman | G31 | Tank | P28 | Rahim Yar Khan | S17 | Tharparkar |
| B18 | Mashhar | G3 | Ghorewal | G32 | Upper Dir | P29 | Rajpur | S18 | Thal |
| B19 | Muzaffargarh | G4 | Dinor | G33 | Attock | P30 | Rawalpind | S19 | Uchhwal |

Legend

No. of Students Affected

- Less than 10,000
- 10,001 - 50,000
- 50,001 - 100,000
- 100,001 - 200,000
- 200,001 - 246,916

Sources: Pakistan Flood 2010 Preliminary Damage and Needs Assessment. ADB, World Bank & NDMA.

The Project for National Disaster Management Plan in the Islamic Republic of Pakistan

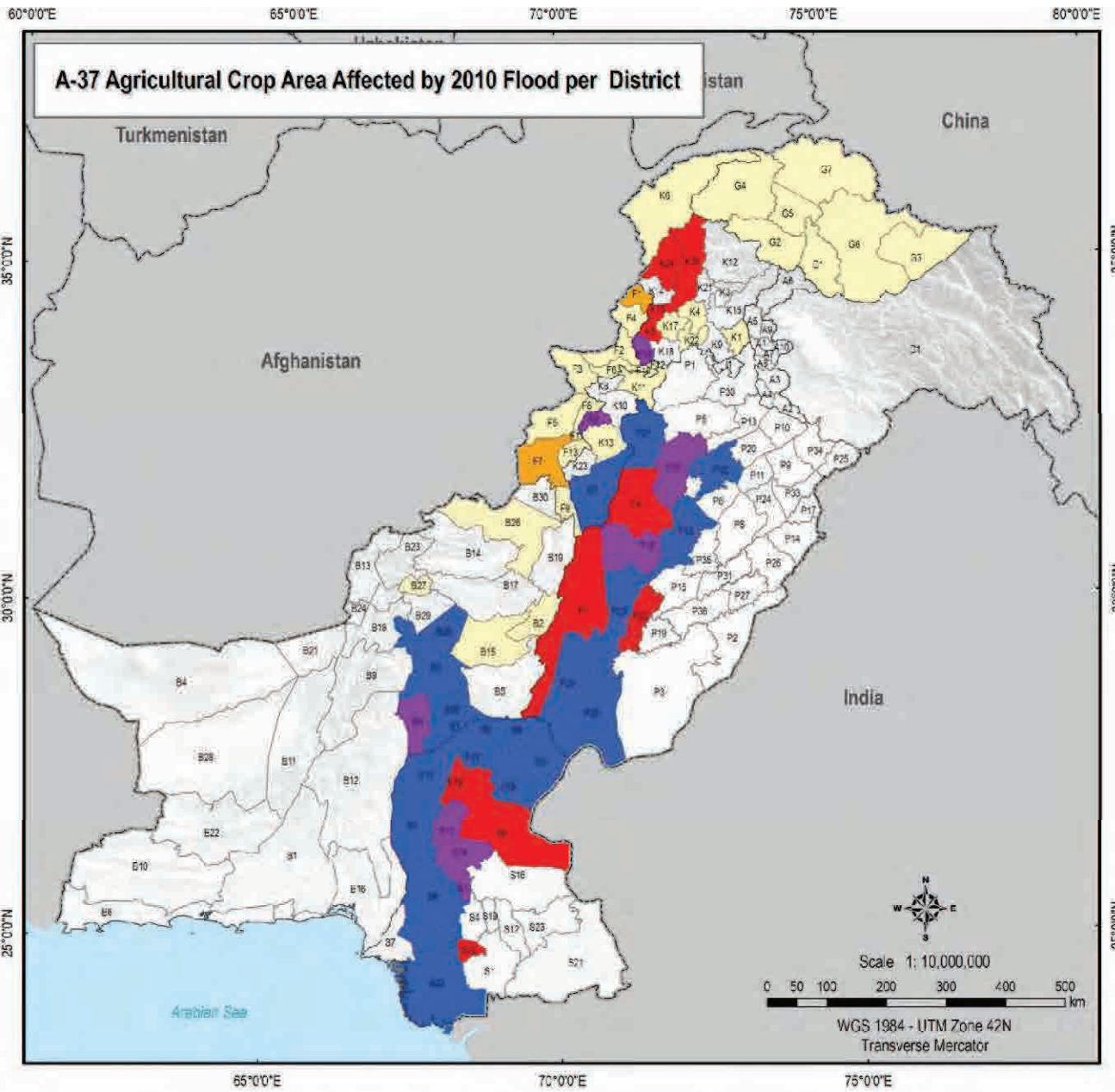

| No. | District Name | No. | District Name | No. | District Name | No. | District Name | No. | District Name |
|-----|-----------------|-----|-------------------------|-----|---------------|-----|----------------|-----|-----------------------|
| A1 | Bagh | B20 | Nasirabad | G5 | Groir | I5 | Cafrawalpur | F31 | Sahiwal |
| A2 | Bhimber | B21 | Nusrat | I08 | Skardu | P3 | Ehrawapur | F32 | Sargodha |
| A3 | Kali | B22 | Panipat | B7 | Hunza-Nagar | P4 | Ehokkar | F33 | Shekhupura |
| A4 | Mirpur | B23 | Pattani | I1 | Islamabad | P5 | Chakwal | F34 | Sialkot |
| A5 | Muzaffargarh | B24 | Quetta | X1 | Abbottabad | P6 | Chenab | F35 | Toba Tek Singh |
| A6 | Nouara | B25 | Say | K2 | Sarni | P7 | D. G. Khan | F36 | Vehar |
| A7 | Poonch | B26 | Zhob | K3 | Bagram | P8 | Faisalabad | S1 | Bagan |
| A8 | Sudhant | B27 | Ziarat | K4 | Buner | P9 | Gujranwala | S2 | Daska |
| A9 | Hafiz | B28 | Wahawal | K5 | Chitrawal | P10 | Guwat | S3 | Ghok |
| A10 | Haveli | B29 | Haveli | H9 | Chitral | P11 | Hattabat | S4 | Hydrabad |
| B1 | Awam | B30 | Shenoi | X7 | D. I. Khan | P12 | Lahore | S5 | Jacobabad |
| B2 | Banhan | B31 | Depokel Area | X8 | Hanga | P13 | Shelum | S6 | Jambhor |
| B3 | Bdhan | F1 | Bakar Agency | X9 | Hilpur | P14 | Kaui | S7 | Karachi |
| B4 | Choga | F2 | Khuzai Agency | X10 | Karak | P15 | Klonwal | S8 | Katihar |
| B5 | Dera Duz | F3 | Kurum Agency | K11 | Kohat | P16 | Khuahat | S9 | Khanpur |
| B6 | Gwadar | F4 | Mahmand Agency | K12 | Kohistan | P17 | Lahore | S10 | Larkana |
| B7 | Jalabad | F5 | North Waziristan Agency | K13 | Lakki Marwat | P18 | Lodhran | S11 | Multan |
| B8 | Jhel Magal | F6 | Daskai Agency | K14 | Lawa Dir | P19 | Lodhran | S12 | Mirpur Khas |
| B9 | Kala | F7 | South Waziristan Agency | K15 | Makrand | P20 | Mand Bahaudin | S13 | Nauhan Feroze |
| B10 | Kachi | F8 | FR Sarnu | K16 | Manshera | P21 | Mianwali | S14 | Nawabshah |
| B11 | Khanai | F9 | FR D. I. Khan | K17 | Mardan | P22 | Multan | S15 | Qambar and Sheikhpota |
| B12 | Khuzdar | F10 | FR Kohat | K18 | Nowshera | P23 | Muzafgarh | S16 | Sargaha |
| B13 | Kila Abdullai | F11 | FR Lakki Marwat | K19 | Peshawar | P24 | Nankana Sahib | S17 | Shekpur |
| B14 | Killa Saifullah | F12 | FR Peshawar | K20 | Sawal | P25 | Narwal | S18 | Sukkur |
| B15 | Kohat | F13 | FR Turki | K21 | Shargha | P26 | Okara | S19 | Tando Allahyar |
| B16 | Lakki | G1 | Astani | K22 | Swat | P27 | Pakistan | S20 | Tando Muhammad Khan |
| B17 | Loralai | G2 | Daira | K23 | Tank | P28 | Rahim Yar Khan | S21 | Tharpar |
| B18 | Makran | G3 | Ghazdol | K24 | Upper Dir | P29 | Rajpur | S22 | Thatta |
| B19 | Mardan | G4 | Ghor | P1 | Atok | P30 | Rawalpindi | S23 | Umerkot |

Legend
Crop Area Affected (Acre)
 Less than 10,000
 10,001 - 20,000
 20,001 - 50,000
 50,001 - 100,000
 More than 100,000

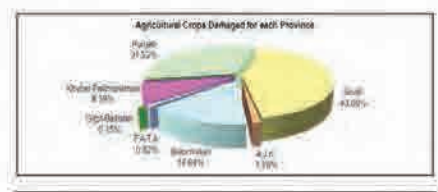

Sources: Pakistan Flood 2010 Preliminary Damage and Needs Assessment. ADB, World Bank & NDMA.

JICA The Project for National Disaster Management Plan in the Islamic Republic of Pakistan

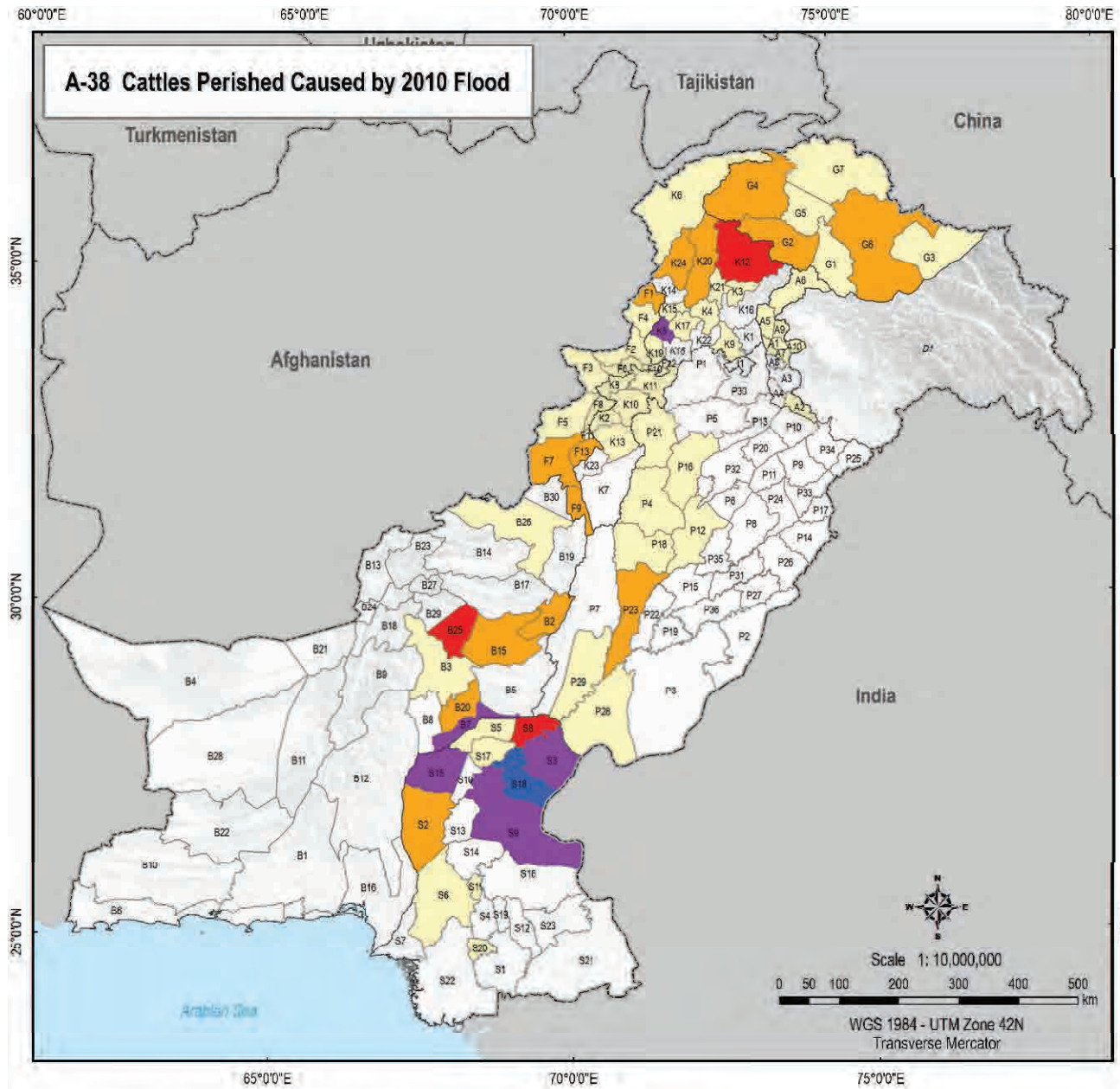

| No. | District Name | No. | District Name | No. | District Name | No. | District Name | No. | District Name |
|-----|-----------------|-----|-------------------------|-----|---------------|-----|-----------------|-----|----------------------|
| A1 | Bagh | B20 | Nasirabad | G5 | Glitg | P2 | Bahawalnagar | P31 | Sahiwal |
| A2 | Bhimber | B21 | Nushki | G6 | Skardu | P3 | Bahawalpur | P32 | Sargodha |
| A3 | Kofl | B22 | Pangur | G7 | Hurza-Nagar | P4 | Bhakkar | P33 | Sheikhpura |
| A4 | Mirpur | B23 | Pishin | I1 | Islamabad | P5 | Chakwal | P34 | Siakot |
| A5 | Muzaffarabad | B24 | Quetta | K1 | Abbotabad | P6 | Chinot | P35 | Toba Tek Singh |
| A6 | Neelum | B25 | Sibi | K2 | Bannu | P7 | D. G. Khan | P36 | Vehar |
| A7 | Poonch | B26 | Zhob | K3 | Batagram | P8 | Faisalabad | S1 | Badin |
| A8 | Sudnot | B27 | Ziarat | K4 | Buner | P9 | Gujranwala | S2 | Dadu |
| A9 | Hattian | B28 | Washuk | K5 | Charsadda | P10 | Gujrat | S3 | Ghokl |
| A10 | Haveli | B29 | Hiera | K6 | Citral | P11 | Hakozabad | S4 | Hyderabad |
| B1 | Awaran | B30 | Sheran | K7 | D. I. Khan | P12 | Jhang | S5 | Jacobabad |
| B2 | Bankhan | D1 | Disputed Area | K8 | Hangu | P13 | Jhelum | S6 | Jamshoro |
| B3 | Bolan | F1 | Bajaur Agency | K9 | Harpur | P14 | Kasur | S7 | Karachi |
| B4 | Chagai | F2 | Khyber Agency | K10 | Karak | P15 | Khanewal | S8 | Kashmore |
| B5 | Dera Bugti | F3 | Kurram Agency | K11 | Kohat | P16 | Khushab | S9 | Khanpur |
| B6 | Gwadar | F4 | Mohmand Agency | K12 | Kohistan | P17 | Lahore | S10 | Lahiana |
| B7 | Jaffarabad | F5 | North Waziristan Agency | K13 | Lakki Marwat | P18 | Lasari | S11 | Multan |
| B8 | Jhal Magli | F6 | Orakzai Agency | K14 | Lower Dir | P19 | Lodhran | S12 | Mirpur Khas |
| B9 | Katal | F7 | South Waziristan Agency | K15 | Malakand | P20 | Mandi Bahauddin | S13 | Nasirahro Feroze |
| B10 | Koch | F8 | FR Bannu | K16 | Maneshtira | P21 | Mianwar | S14 | Nawabshah |
| B11 | Kharan | F9 | FR D. I. Khan | K17 | Mardan | P22 | Multan | S15 | Qamber and Shehadkot |
| B12 | Khuadar | F10 | FR Kohat | K18 | Nowshera | P23 | Muzaffargarh | S16 | Sanghar |
| B13 | Killa Abdullah | F11 | FR Lakki Marwat | K19 | Peshawar | P24 | Nankana Sahib | S17 | Shikarpur |
| B14 | Killa Saikullah | F12 | FR Peshawar | K20 | Sawat | P25 | Narowal | S18 | Sukkur |
| B15 | Kohat | F13 | FR Tank | K21 | Shangha | P26 | Okara | S19 | Tando Allanyar |
| B16 | Lasbela | G1 | Aslone | K22 | Swabi | P27 | Pakpattan | S20 | Tando Muhammad Khan |
| B17 | Loralai | G2 | Diemar | K23 | Tank | P28 | Rahim Yar Khan | S21 | Tharparkar |
| B18 | Mastung | G3 | Gharcho | K24 | Upper Dir | P29 | Rajapur | S22 | Trafal |
| B19 | Musakhel | G4 | Ghizal | P1 | Attock | P30 | Rawalpindi | S23 | Umrkot |

- Legend**
Cattle Head Persihed (No.)
- Less than 1,000
 - 1,001 - 10,000
 - 10,001 - 20,000
 - 20,001 - 50,000
 - More than 50,000

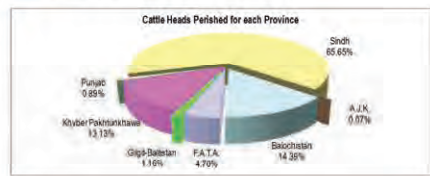

Sources: Pakistan Flood 2010 Preliminary Damage and Needs Assessment. ADB, Worl Bank & NDMA.



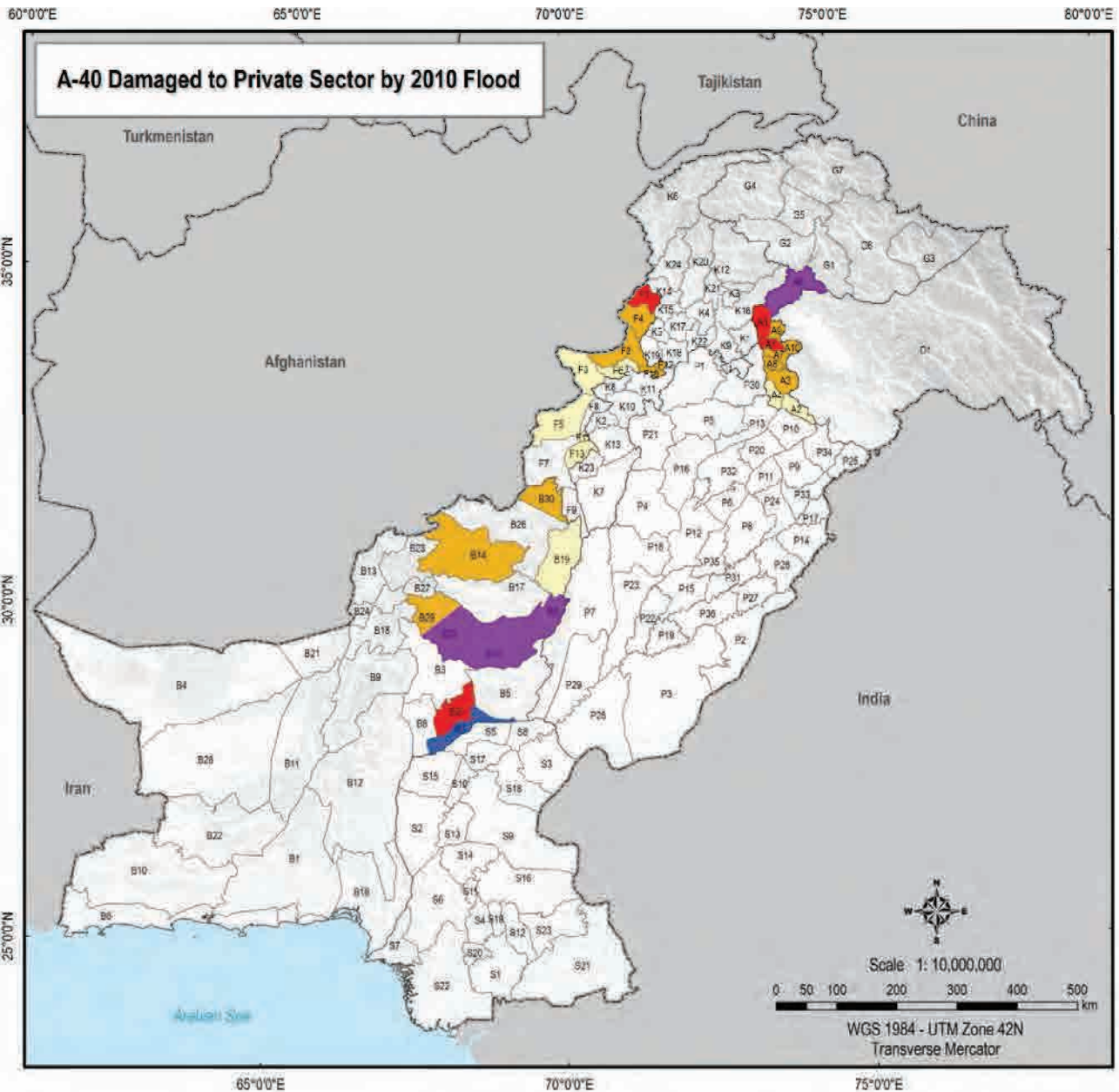

| No. | District Name | No. | District Name | No. | District Name | No. | District Name | No. | District Name |
|-----|-----------------|-----|-------------------------|-----|---------------|-----|----------------|-----|----------------|
| A1 | Bugh | B03 | Narail | G4 | Gujal | K3 | Rohmatabad | P31 | Sohawal |
| A2 | Ghinnar | B21 | Nasir | G5 | Skardu | P3 | Dastgeer | P32 | Sargodha |
| A3 | Koh | B22 | Panquot | G7 | Muzra-Najee | P4 | Shikoh | P33 | Sheethupura |
| A4 | Mirpur | B23 | Pishin | H | Islamabad | P5 | Chakwal | P34 | Sialkot |
| A5 | Muzaffarabad | B24 | Quetta | K1 | Attock | P6 | Chenab | P35 | Toba Tek Singh |
| A6 | Nowshera | B25 | Sabi | K2 | Bannu | P7 | D. G. Khan | P36 | Venue |
| A7 | Poonch | B26 | Zob | K3 | Balochistan | P8 | Faisalabad | P37 | Badli |
| A8 | Sudhnot | B27 | Zairat | K4 | Buner | P9 | Gujranwala | P38 | Dadu |
| A9 | Haveli | B28 | Wahai | K5 | Chenab | P10 | Gujal | P39 | Ghori |
| A10 | Haveli | B29 | Hama | K6 | Chiniot | P11 | Halembad | P40 | Hyderabad |
| B1 | Awaran | B30 | Shenas | K7 | D. I. Khan | P12 | Jhang | P41 | Jacobabad |
| B2 | Barkhan | B31 | Disputed Area | K8 | Feroze | P13 | Jhelum | P42 | Jamshoro |
| B3 | Bonar | F1 | Bilawal Agency | K9 | Fatima | P14 | Kasur | P43 | Karachi |
| B4 | Chaga | F2 | Khyber Agency | K10 | Karai | P15 | Khanewal | P44 | Karimnagar |
| B5 | Dera Bugti | F3 | Kunim Agency | K11 | Kohat | P16 | Khatkhuda | P45 | Khanpur |
| B6 | Qambar | F4 | Mohmand Agency | K12 | Kohistan | P17 | Lahore | P46 | Larkana |
| B7 | Jaffarabad | F5 | North Waziristan Agency | K13 | Lac Mowal | P18 | Leah | P47 | Multan |
| B8 | Jhal Magar | F6 | Orakzai Agency | K14 | Lower Dir | P19 | Lodhran | P48 | Muzaffargarh |
| B9 | Kahe | F7 | South Waziristan Agency | K15 | Makard | P20 | Mand Bahaudli | P49 | Muzaffargarh |
| B10 | Koch | F8 | FR Bara | K16 | Manshera | P21 | Marsiya | P50 | Nankana Sahib |
| B11 | Kwara | F9 | FR D. I. Khan | K17 | Mastan | P22 | Multan | P51 | Nankana Sahib |
| B12 | Khadka | F10 | FR Kohat | K18 | Nowshera | P23 | Muzaffargarh | P52 | Nankana Sahib |
| B13 | Killa Abdullah | F11 | FR Laki Mawal | K19 | Peshawar | P24 | Nankana Sahib | P53 | Nankana Sahib |
| B14 | Killa Saifullah | F12 | FR Peshawar | K20 | Sawal | P25 | Nankana Sahib | P54 | Nankana Sahib |
| B15 | Kohat | F13 | FR Tank | K21 | Shangha | P26 | Quana | P55 | Nankana Sahib |
| B16 | Ladkha | G1 | Akko | K22 | Sherid | P27 | Pakistan | P56 | Nankana Sahib |
| B17 | Lothal | G2 | Dama | K23 | Tara | P28 | Rahim Yar Khan | P57 | Nankana Sahib |
| B18 | Mastung | G3 | Ghoroch | K24 | Upper Dir | P29 | Rahim Yar Khan | P58 | Nankana Sahib |
| B19 | Masohal | G4 | Ghoroch | P1 | Attock | P30 | Rahim Yar Khan | P59 | Nankana Sahib |

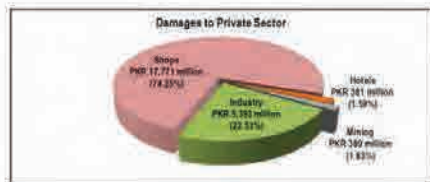
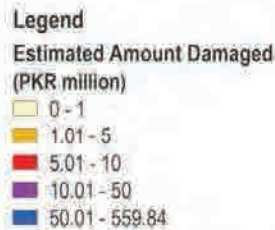

Sources: Pakistan Flood 2010 Preliminary Damage and Needs Assessment. ADB, World Bank & NDMA.



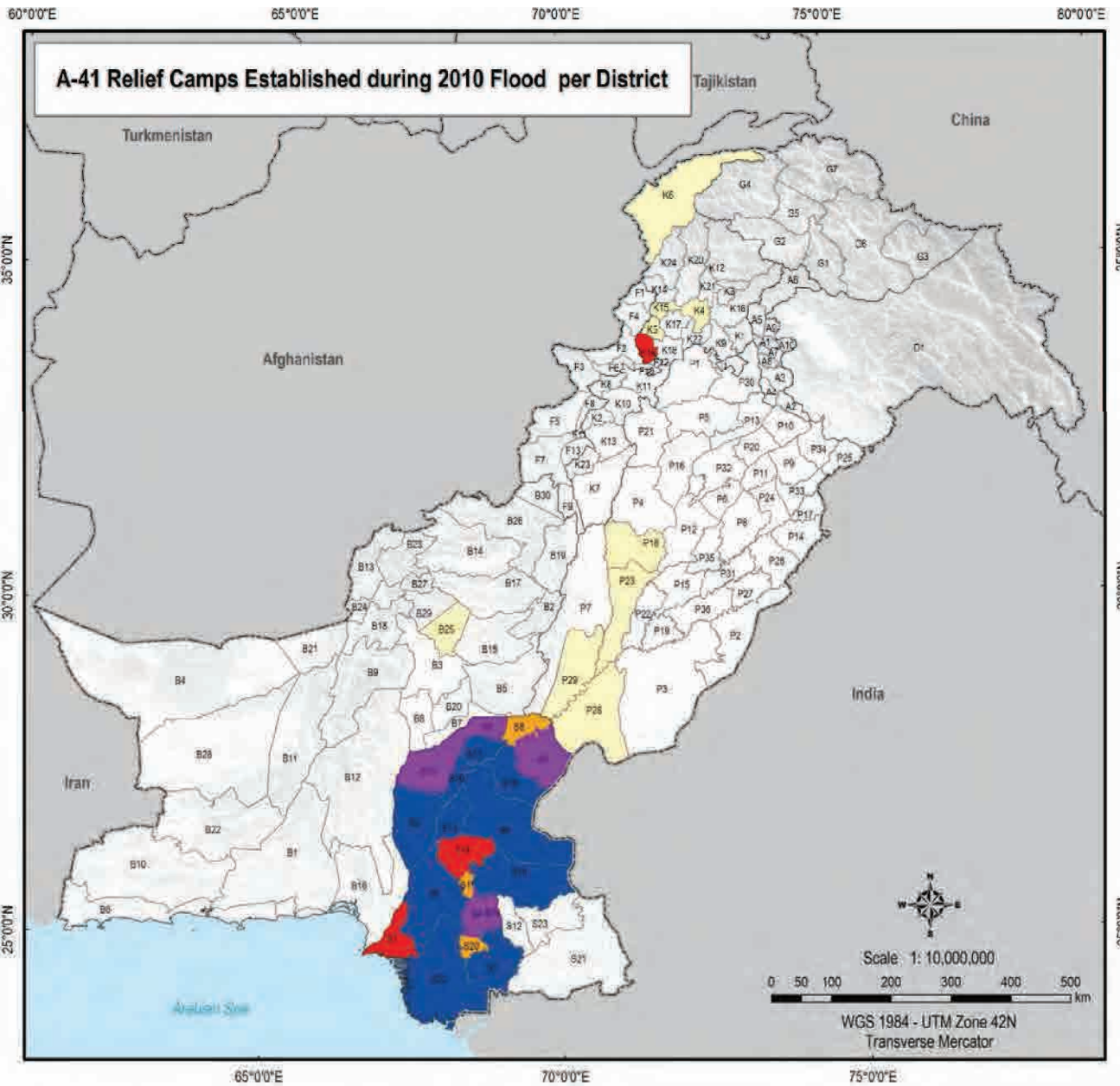

| No. | District Name | No. | District Name | No. | District Name | No. | District Name | No. | District Name |
|-----|-----------------|-----|-------------------------|-----|---------------|-----|----------------|-----|-----------------------|
| A1 | Bah | B00 | Narail | K38 | Gilgit | P12 | Rohatpur | P31 | Sakhal |
| A2 | Bhander | B01 | Nasirabad | K39 | Gujrat | P13 | Bahawalpur | P32 | Sargodha |
| A3 | Koh | B22 | Pargua | K40 | Islamabad | P14 | Bhakkar | P33 | Sheikhpura |
| A4 | Mirpur | B23 | Pakpattan | K41 | Islamabad | P15 | Chakwal | P34 | Sialkot |
| A5 | Muzaffargarh | B24 | Quetta | K42 | Attock | P16 | Chenab | P35 | Toba Tek Singh |
| A6 | Nawabshah | B25 | Sabi | K43 | Bannu | P17 | D. G. Khan | P36 | Vehar |
| A7 | Punjab | B26 | Zhok | K44 | Bogra | P18 | Faisalabad | P37 | Badrli |
| A8 | Sudhokh | B27 | Zerat | K45 | Burewala | P19 | Gujranwala | P38 | Dadu |
| A9 | Hattian | B28 | Wahak | K46 | Chandigarh | P20 | Gujrat | P39 | Ghoda |
| A10 | Haveli | B29 | Hama | K47 | Chitral | P21 | Faisalabad | P40 | Hyderabad |
| B1 | Awatara | B30 | Sherana | K48 | D. I. Khan | P22 | Jhang | P41 | Jacobabad |
| B2 | Barkhan | B31 | Depalad Area | K49 | Hanga | P23 | Jhalian | P42 | Jamshoro |
| B3 | Bolan | F1 | Bajaur Agency | K50 | Hatpur | P24 | Kasur | P43 | Karachi |
| B4 | Chaga | F2 | Khyber Agency | K51 | Karac | P25 | Khanewal | P44 | Kashmore |
| B5 | Dera Bugti | F3 | Kurram Agency | K52 | Kohat | P26 | Khasiwar | P45 | Khanpur |
| B6 | Gwadar | F4 | Mormand Agency | K53 | Kohistan | P27 | Lahore | P46 | Larkana |
| B7 | Jaffarabadi | F5 | North Waziristan Agency | K54 | Laco Marwail | P28 | Lodhr | P47 | Multan |
| B8 | Jail Mags | F6 | Orakza Agency | K55 | Lower Dir | P29 | Ludhran | P48 | Mirpur Khan |
| B9 | Kalat | F7 | South Waziristan Agency | K56 | Makard | P30 | Mand Sahawilly | P49 | Nasirpore Feroze |
| B10 | Kachi | FR | Bannu | K57 | Manshera | P31 | Marswail | P50 | Nasirabad |
| B11 | Khanak | F8 | FR D. I. Khan | K58 | Mardan | P32 | Multan | P51 | Gandhar and Shandakot |
| B12 | Khanzda | F9 | FR Kohat | K59 | Nawabshah | P33 | Muzaffargarh | P52 | Sanghar |
| B13 | Killa Abdullah | F10 | FR Laco Marwail | K60 | Peshawar | P34 | Nankana Sahib | P53 | Shekpur |
| B14 | Killa Saifullah | F11 | FR Peshawar | K61 | Sarai | P35 | Narwal | P54 | Sukkur |
| B15 | Kohat | F12 | FR Tank | K62 | Shikohpur | P36 | Okara | P55 | Tando Allahyar |
| B16 | Ladokh | F13 | FR Kohat | K63 | Sindh | P37 | Pakistan | P56 | Tando Muhammad Khan |
| B17 | Loralai | F14 | FR Laco Marwail | K64 | Talpur | P38 | Rahim Yar Khan | P57 | Tharparakar |
| B18 | Mastung | F15 | FR Peshawar | K65 | Upper Dir | P39 | Rajpur | P58 | Thatta |
| B19 | Masahel | F16 | FR Tank | K66 | Alcoch | P40 | Rawalpindi | P59 | Unwar |

Legend

Relief Camps Established (No.)

- No camps established or no data
- 1 - 20
- 21 - 50
- 51 - 100
- 101 - 200
- 201 - 710

Sources: Pakistan Flood 2010 Preliminary Damage and Needs Assessment. ADB, Worl Bank & NDMA.

JICA The Project for National Disaster Management Plan in the Islamic Republic of Pakistan

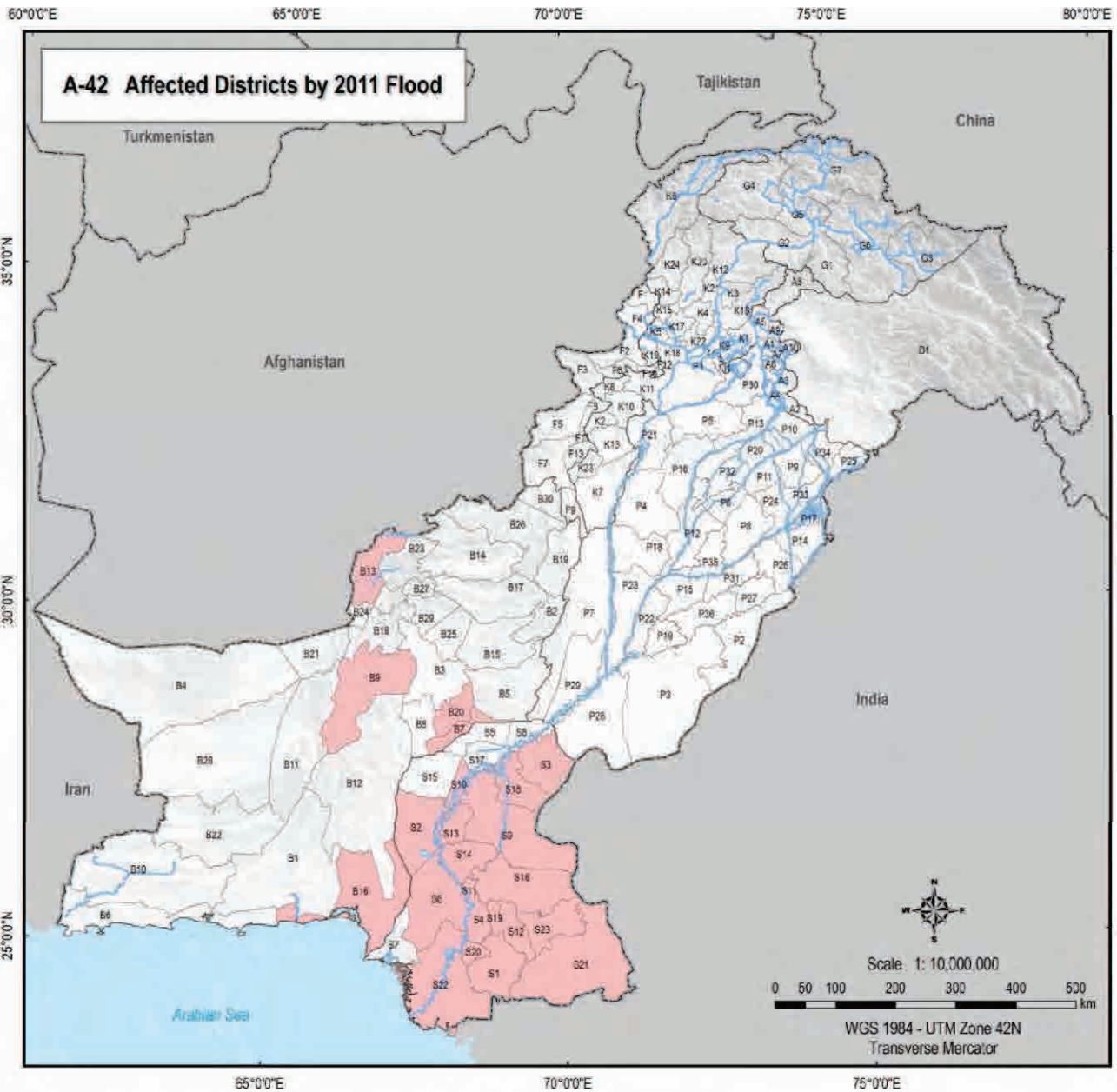

| No. | District Name | No. | District Name | No. | District Name | No. | District Name | No. | District Name |
|-----|------------------|-----|-------------------------|-----|---------------|-----|-----------------|-----|---------------------|
| A1 | Bagh | B21 | Nawabshah | B5 | Sajid | P5 | Bahawalnagar | P17 | Sahiwal |
| A2 | Dinaband | B21 | Nawabshah | G6 | Sikardu | P9 | Bahawalpur | P22 | Sargodha |
| A3 | Kohat | B22 | Pangor | G7 | Hirz-Majhar | P4 | Bhakkar | P33 | Shekhupura |
| A4 | Muzaffargarh | B23 | Pishin | H | Islamabad | T6 | Chenab | P34 | Sialkot |
| A5 | Muzaffargarh | B24 | Quetta | K | Abbottabad | V6 | Chenab | P38 | Toba Tek Singh |
| A6 | Nedra | B25 | SUI | K3 | Sakhal | P7 | D. S. Khan | P36 | Velan |
| A7 | Poonch | B26 | Zoche | K2 | Bakshani | P8 | Faisalabad | S1 | Bahk |
| A8 | Sudhnot | B27 | Zaid | K4 | Buner | P9 | Gujranwala | S2 | Daska |
| A9 | Haveli | B28 | Wazir | K5 | Chasadda | P15 | Gujrat | S3 | Globo |
| A10 | Haveli | B29 | Harnak | K6 | Chitral | P11 | Hafiznagar | S4 | Hydorabad |
| B1 | Awaran | B30 | Sherani | K7 | D. I. Khan | P10 | Jhang | S5 | Jacobabad |
| B2 | Barkhan | B31 | District Area | K8 | Hangu | P13 | Jhelum | S6 | Jarshori |
| B3 | Bolan | F1 | Bajaur Agency | K9 | Hafiz | P14 | Kasur | S7 | Kanoh |
| B4 | Chagai | F2 | Khyber Agency | K10 | Karak | P16 | Khanewal | S8 | Kotlib |
| B5 | Dera Bugti | F3 | Kunam Agency | K11 | Kohat | P18 | Khushab | S9 | Khanpur |
| B6 | Dera Ismael Khan | F4 | Mohmand Agency | K12 | Korhan | P17 | Lahore | S10 | Lahore |
| B7 | Jalundhar | F5 | North Waziristan Agency | K13 | Lakho Marwat | P18 | Lahore | S11 | Multan |
| B8 | Jhal Magsi | F6 | Orakza Agency | K14 | Lower Dir | P19 | Lodhran | S12 | Muzar Khan |
| B9 | Karachi | F7 | South Waziristan Agency | K15 | Malkand | P20 | Mandi Bahaudhar | S13 | Nasrabad Feroze |
| B10 | Koch | F8 | FR Bannu | K16 | Mastohan | P21 | Manawal | S14 | Nasrabad |
| B11 | Khanpur | F9 | FR D. I. Khan | K17 | Mardan | P22 | Multan | S15 | Garbar and Shehrkot |
| B12 | Khanpur | F10 | FR Kohat | K18 | Nawabshah | P23 | Muzaffargarh | S16 | Sargaha |
| B13 | Killa Abdulla | F11 | FR Laki Marwat | K19 | Peshawar | P24 | Nasrabad | S17 | Shikapur |
| B14 | Killa Saifullah | F12 | FR Peshawar | K20 | Swat | P25 | Nasrabad | S18 | Sukkur |
| B15 | Kohat | F13 | FR Tank | K21 | Shangha | P26 | Dikar | S19 | Tando Allahyar |
| B16 | Ladkha | G1 | Akbar | K22 | Suahi | P27 | Pakistan | S20 | Tando Muhammad Khan |
| B17 | Lodhran | G2 | Diamir | K23 | Tank | P28 | Rahim Yar Khan | S21 | Tharparat |
| B18 | Makran | G3 | Chenab | K24 | Upper Dir | P29 | Rajapur | S22 | Thal |
| B19 | Muzaffar | G4 | Ghizer | P1 | Attock | P30 | Rawalpindi | S23 | Unmank |

- Legend**
- Rivers/Canals
 - Natural Water Area
 - 2011 Flood Affected Districts

Sources: Map of Pakistan Flood Affected Districts (2011)
Information Management Unit, NDMA, Sept. 2011

The Project for National Disaster Management Plan in the Islamic Republic of Pakistan

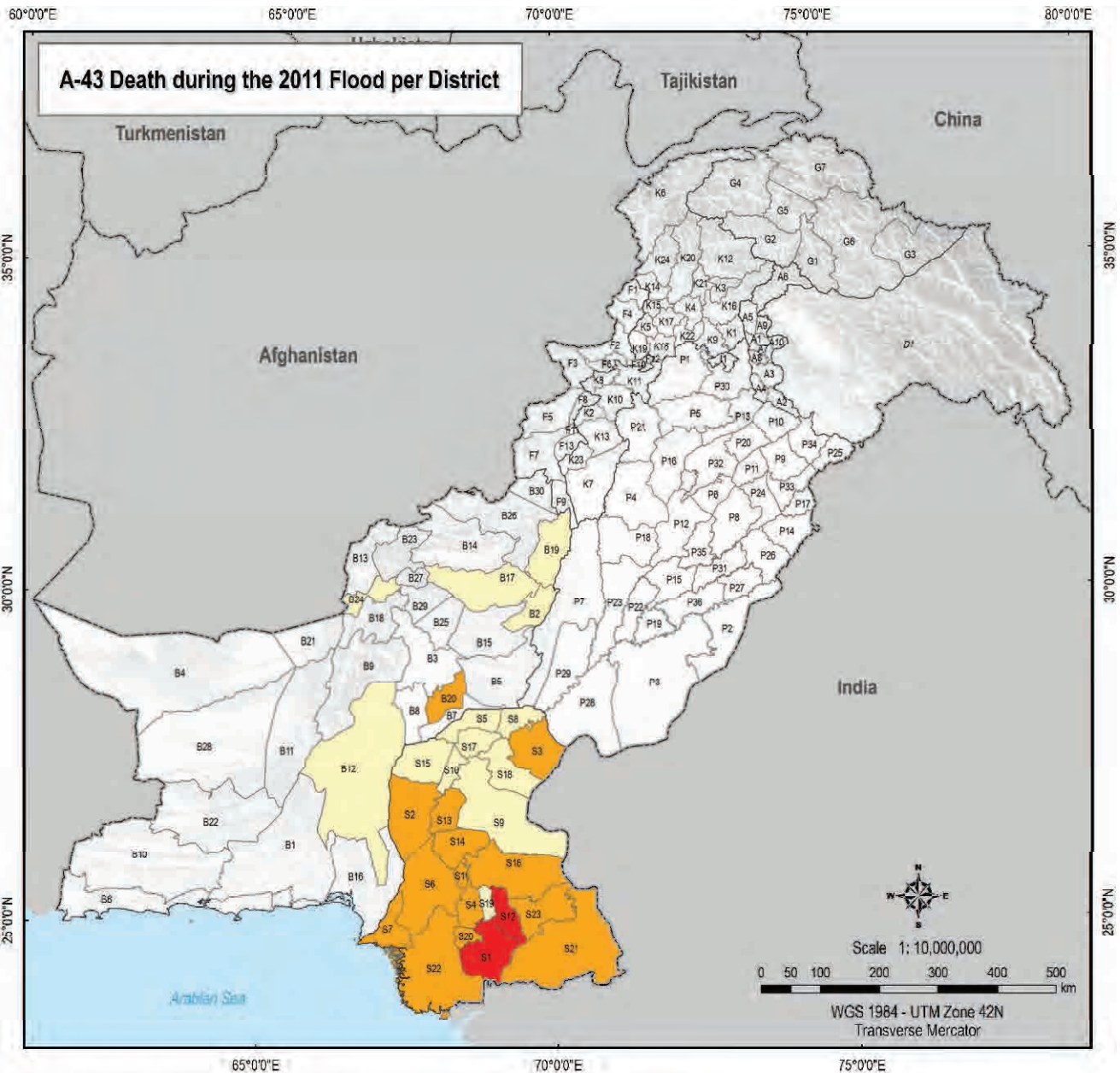

| No. | District Name | No. | District Name | No. | District Name | No. | District Name | No. | District Name |
|-----|-----------------|-----|-------------------------|-----|---------------|-----|----------------|-----|-----------------------|
| A1 | Bagh | B20 | Nasirabad | G5 | Gigit | P2 | Bahawalnagar | P31 | Sahiwal |
| A2 | Bhimber | B21 | Nushki | G6 | Skardu | P3 | Bahawalpur | P32 | Sargodha |
| A3 | Kali | B22 | Punjab | G7 | Hunza-Nagar | P4 | Shakkar | P33 | Sheikhpura |
| A4 | Mipur | B23 | Pishin | H | Islamabad | P5 | Chakwal | P34 | Stokot |
| Ab | Muzaffargarh | B24 | Quetta | K1 | Abbottabad | H6 | Chinnel | P35 | Toba Tek Singh |
| A6 | Neelum | B25 | Sibi | K2 | Bannu | P7 | D. G. Khan | P36 | Vehari |
| A7 | Poonch | B26 | Zabul | K3 | Balagach | P8 | Faisalabad | S1 | Badin |
| A8 | Sudhudi | B27 | Zerat | K4 | Buner | P9 | Guantanamo | S2 | Dadu |
| A9 | Talcher | B28 | Wazirak | K5 | Ghansuab | P10 | Gujrat | S3 | Gesko |
| A10 | Haveli | B29 | Hama | K6 | Chitral | P11 | Halibabad | S4 | Hyderabad |
| B1 | Awaran | B30 | Sherani | K7 | D. I. Khan | P12 | Jhang | S5 | Jacobabad |
| B2 | Barkhan | D1 | Disputed Area | K8 | Hangu | P13 | Jhelum | S6 | Jamshoro |
| B3 | Bolan | F1 | Bajaur Agency | K9 | Haripur | P14 | Kasur | S7 | Karachi |
| B4 | Chagai | F2 | Khyber Agency | K10 | Karak | P15 | Khanawal | S8 | Kashmore |
| B5 | Dera Bugti | F3 | Kurram Agency | K11 | Kohat | P16 | Khushab | S9 | Klempur |
| B6 | Gwadar | F4 | Mohmand Agency | K12 | Kohistan | P17 | Lahore | S10 | Larkana |
| B7 | Jullundur | F5 | North Waziristan Agency | K13 | Lakki Mawad | P18 | Lahul | S11 | Multan |
| B8 | Jhel Magli | F6 | Oraakzi Agency | K14 | Lower Dir | P19 | Lothian | S12 | Mirpur Khas |
| B9 | Kandi | F7 | South Waziristan Agency | K15 | Mardan | P20 | Mandi Bahaudin | S13 | Muzaffargarh |
| B10 | Kech | F8 | FR Bannu | K16 | Manushra | P21 | Mianwali | S14 | Nawabshah |
| B11 | Kharan | F9 | FR D. I. Khan | K17 | Mardan | P22 | Multan | S15 | Qamber and Shahdadkot |
| B12 | Khuzdar | F10 | FR Kohat | K18 | Nowshera | P23 | Muzaffargarh | S16 | Sarghar |
| B13 | Killa Abdulah | F11 | FR Lakki Marwat | K19 | Peshawar | P24 | Nankana Sahib | S17 | Shikarpur |
| B14 | Killa Saikullah | F12 | FR Peshawar | K20 | Sawal | P25 | Narawal | S18 | Sukkur |
| B15 | Konik | F13 | FR Tank | K21 | Shangha | P26 | Okara | S19 | Tando Allahyar |
| B16 | Lasbela | G1 | Assore | K22 | Swabi | P27 | Pakpattan | S20 | Tando Muhammad Khan |
| B17 | Loralai | G2 | Diamir | K23 | Tank | P28 | Rahim Yar Khan | S21 | Tarapurkar |
| B18 | Mastung | G3 | Ghanche | K24 | Upper Dir | P29 | Rasapur | S22 | Thatta |
| B19 | Musakhel | G4 | Ghizer | P1 | Attock | P30 | Rawalpindi | S23 | Umarkot |

Legend

Death per District (No.)

- No death or no data
- 1 - 10
- 11 - 50
- 51 - 100
- 101 - 173

Sources: NDMA Summary of Losses/Damages due to Rain in Sindh and Balochistan, 2011.



The Project for National Disaster Management Plan in the Islamic Republic of Pakistan



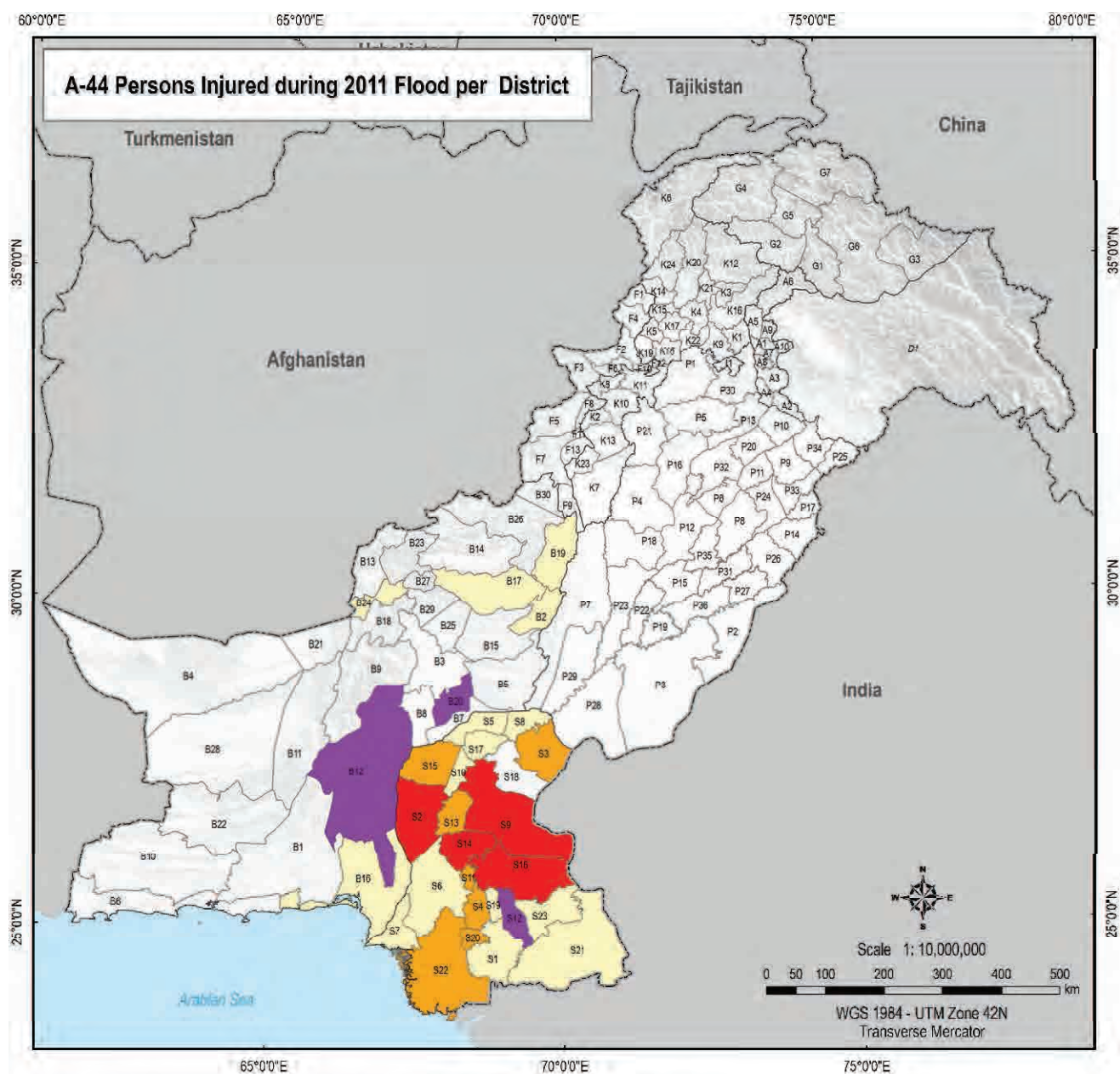

| No. | District Name | No. | District Name | No. | District Name | No. | District Name | No. | District Name |
|-----|-----------------|-----|-------------------------|-----|---------------|-----|-----------------|-----|-----------------------|
| A1 | Bagh | B20 | Nasirabad | G5 | Gilgit | P2 | Bahawalnagar | P31 | Sahwal |
| A2 | Bhimber | B21 | Nushki | G6 | Sikardu | P3 | Bahawalpur | P32 | Sargodha |
| A3 | Koll | B22 | Panjgur | G7 | Hunza-Nagar | P4 | Bhakkar | P33 | Shekhupura |
| A4 | Mirpur | B23 | Pishin | I1 | Islamabad | P5 | Chakwal | P34 | Sialkot |
| A5 | Muzaffarabad | B24 | Quetta | K1 | Abbottabad | P6 | Chinot | P35 | Toba Tek Singh |
| A6 | Neelum | B25 | Sibi | K2 | Bernu | P7 | D. G. Khan | P36 | Yenani |
| A7 | Poonch | B26 | Zhob | K3 | Balagram | P8 | Faisalabad | S1 | Badin |
| A8 | Sudhoco | B27 | Ziarat | K4 | Buner | P9 | Gujranwala | S2 | Dadu |
| A9 | Hullian | B28 | Washuk | K5 | Cherasabla | P10 | Gujrat | S3 | Ghokhi |
| A10 | Haveli | B29 | Harnai | K6 | Chima | P11 | Helizabad | S4 | Hyderabad |
| B1 | Awaran | B30 | Sherani | K7 | D. I. Khan | P12 | Jhang | S5 | Jacobabad |
| B2 | Barkhan | D1 | Disputed Area | K8 | Hangu | P13 | Jhelum | S6 | Jamshoro |
| B3 | Bolan | F1 | Bajaur Agency | K9 | Harpur | P14 | Kasur | S7 | Karachi |
| B4 | Chagai | F2 | Khyber Agency | K10 | Karak | P15 | Khanewal | S8 | Kashmore |
| B5 | Dera Bugti | F3 | Kurram Agency | K11 | Korat | P16 | Khushab | S9 | Khatpura |
| B6 | Gwadar | F4 | Mohmand Agency | K12 | Kohistan | P17 | Lahore | S10 | Larkana |
| B7 | Jaffarabad | F5 | North Waziristan Agency | K13 | Lakki Marwat | P18 | Leiah | S11 | Multan |
| B8 | Jhal Magsi | F6 | Orakzai Agency | K14 | Lower Dir | P19 | Lodhran | S12 | Mirpur Khas |
| B9 | Kalat | F7 | South Waziristan Agency | K15 | Malakand | P20 | Mandi Bahauddin | S13 | Naushero Feroze |
| B10 | Koch | FR | Bannu | K16 | Manushra | P21 | Mianwali | S14 | Nawabshah |
| B11 | Kharan | FR | D. I. Khan | K17 | Mardan | P22 | Multan | S15 | Qamber and Shehbazkot |
| B12 | Khuzdar | F10 | FR Kohat | K18 | Nowshera | P23 | Muzaffargah | S16 | Sanghar |
| B13 | Killa Abdullah | F11 | FR Lakki Marwat | K19 | Peshawar | P24 | Nankana Sahib | S17 | Shekrapur |
| B14 | Killa Saifullah | F12 | FR Peshawar | K20 | Sawat | P25 | Narowal | S18 | Sukkur |
| B15 | Konju | F13 | FR Tank | K21 | Shengia | P26 | Okara | S19 | Tando Allahyar |
| B16 | Lashbela | G1 | Astora | K22 | Swabi | P27 | Pakistan | S20 | Tando Muhammad Khan |
| B17 | Loralai | G2 | Diarrin | K23 | Tank | P28 | Rahim Yar Khan | S21 | Tharparkar |
| B18 | Machling | G3 | Ghariche | K24 | Upper Dir | P29 | Rajapur | S22 | Thatta |
| B19 | Musakhel | G4 | Ghizer | P1 | Attock | P30 | Rawalpindi | S23 | Umerkot |

Legend
Injured Persons (No.)
 Less than 10
 11 - 50
 51 - 100
 101 - 500
 More than 500

Sources: NDMA Summary of Losses/Damages due to Rain in Sindh and Balochistan, 2011.

