

Republic of Moldova
Agency for Land Relation and Cadastre

**PROJECT FOR CREATION OF DATABASE FOR BASE MAP FOR
DEVELOPMENT OF NATIONAL SPATIAL DATA
INFRASTRUCTURE
IN THE REPUBLIC OF MOLDOVA**

Final Report

(Quality Control Report)

December, 2012

JAPAN INTERNATIONAL COOPERATION AGENCY (JICA)

**PASCO CORPORATION
KOKUSAI KOGYO CO., LTD.**

| |
|--------|
| EI |
| JR |
| 12-231 |

The quality control has carried out in compliance with “Survey Operation Manual of JICA (for National Base Map) December, 2006” (hereinafter referred to the Survey Manual).

According to the Survey Manual, the quality control record must be prepared in each process. A concept of quality control in the Survey Manual is shown below.

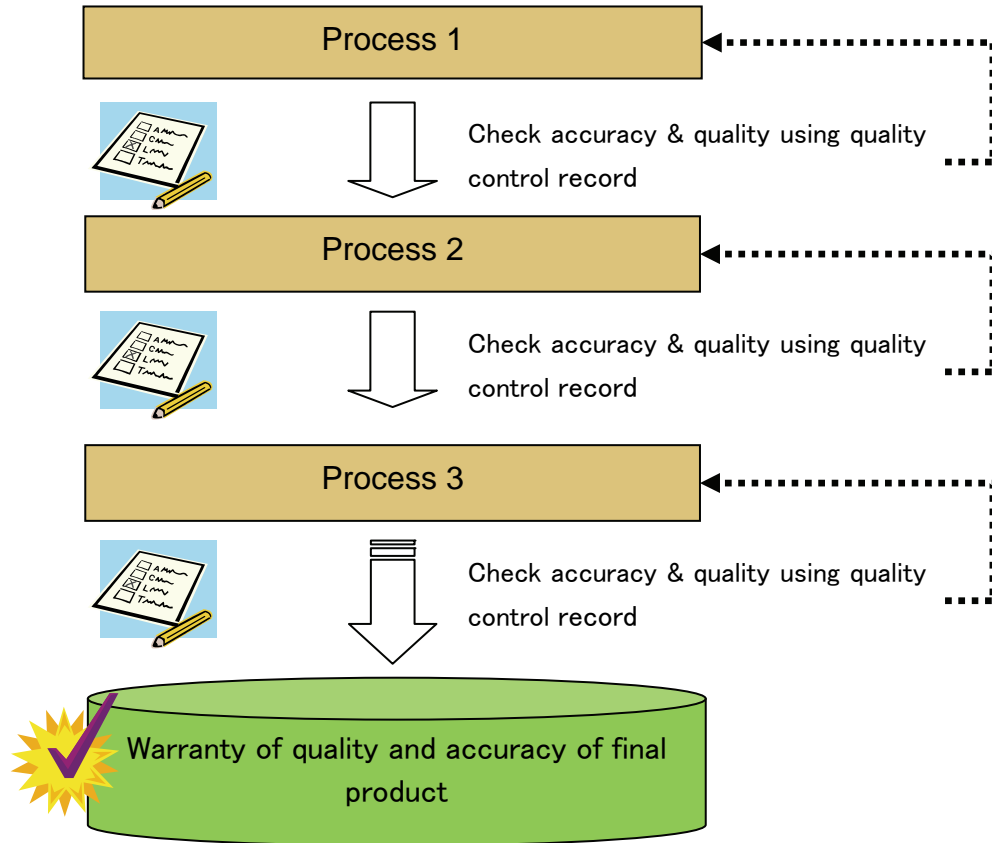

Figure 1 Concept of quality control for final product in the Survey Manual

The quality control records in the Study have prepared in the following process (yellow colored process) in accordance with the Survey Manual.

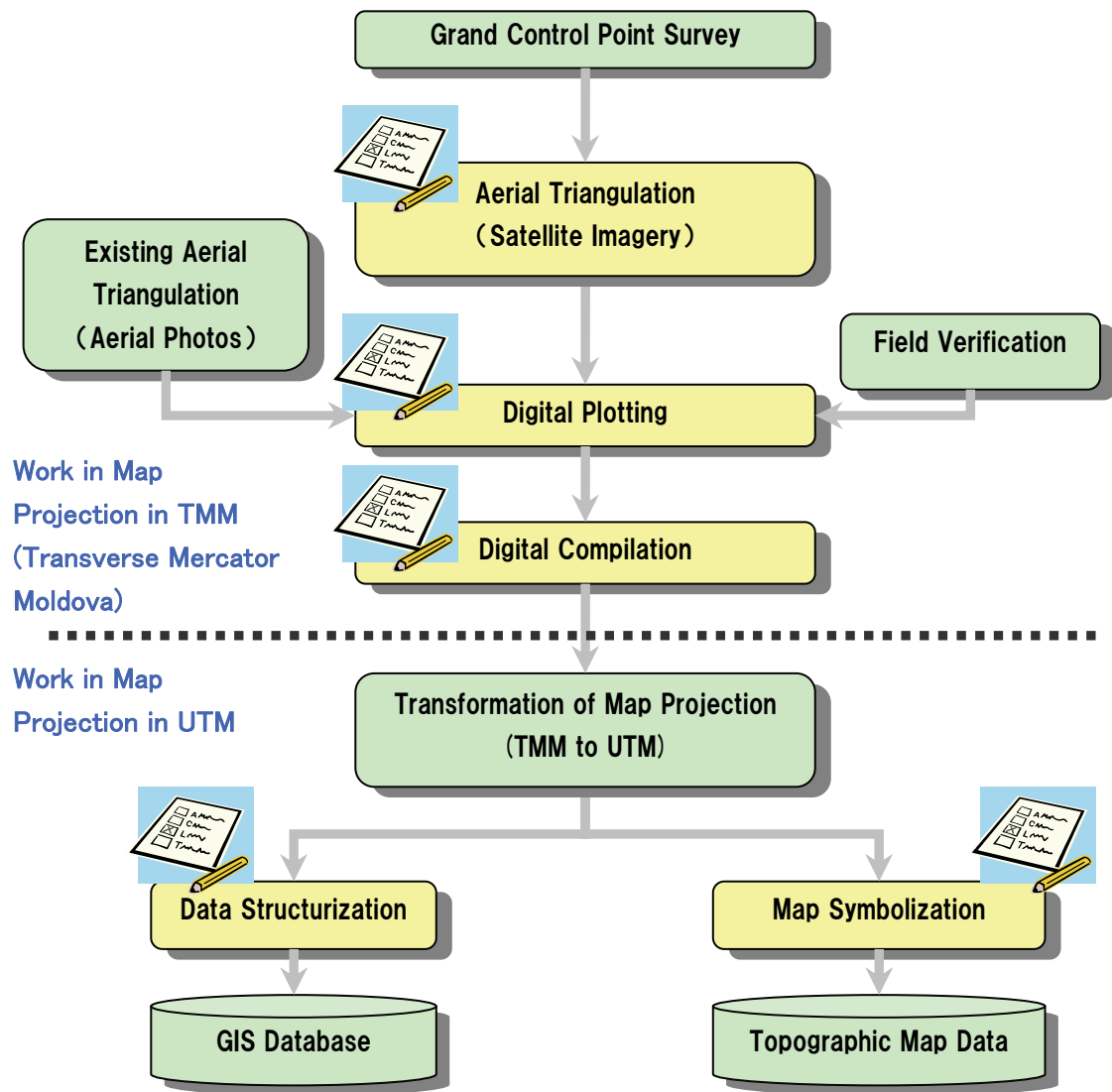

Figure 2 Work flow of the Study and the processes which have prepared the quality control records.

Point Description of GCPs

PHOTO CONTROL POINT DESCRIPTION

ALRC/JICA

| | | | | | | | | |
|--------------------------|------------------------|--------------------------|--------------------------|---------------|-----------------|-----------------------------|-------------------------|---------------------------|
| Point Name | 1 | | Site Name | 001_Dorotcaia | | Date of Installation | 2011.7.4 | |
| Signal | Shape: Pricking | | Vertical location | Below BM (m) | Above Ground(m) | Operator | NISHIO Satoru | |
| | Color: ----- | | | | | | Inspector | SUGITA Akihiro |
| Coordinate | | | Northing | | Easting | | | Orthometric Height |
| Point Coordinates | Main Point | Geodetic (WGS84) | 47.229762° | | 29.295232° | | Benchmark (m) | 78.416 |
| | | Grid (m) (TMM) | 232,865.2276 | | 267,791.0244 | | Signal Height(m) | |
| | | Grid (m) (UTM 35) | 5,233,252.5712 | | 673,743.2939 | | Ground Height(m) | |

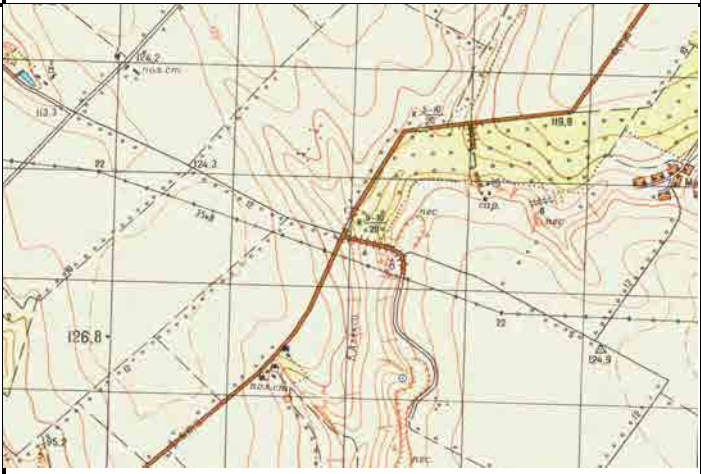
| | | | |
|-------------------|--|---|--|
| Photograph | | Map 1:50000 | |
| Image Missing | |  | |

Satellite Image

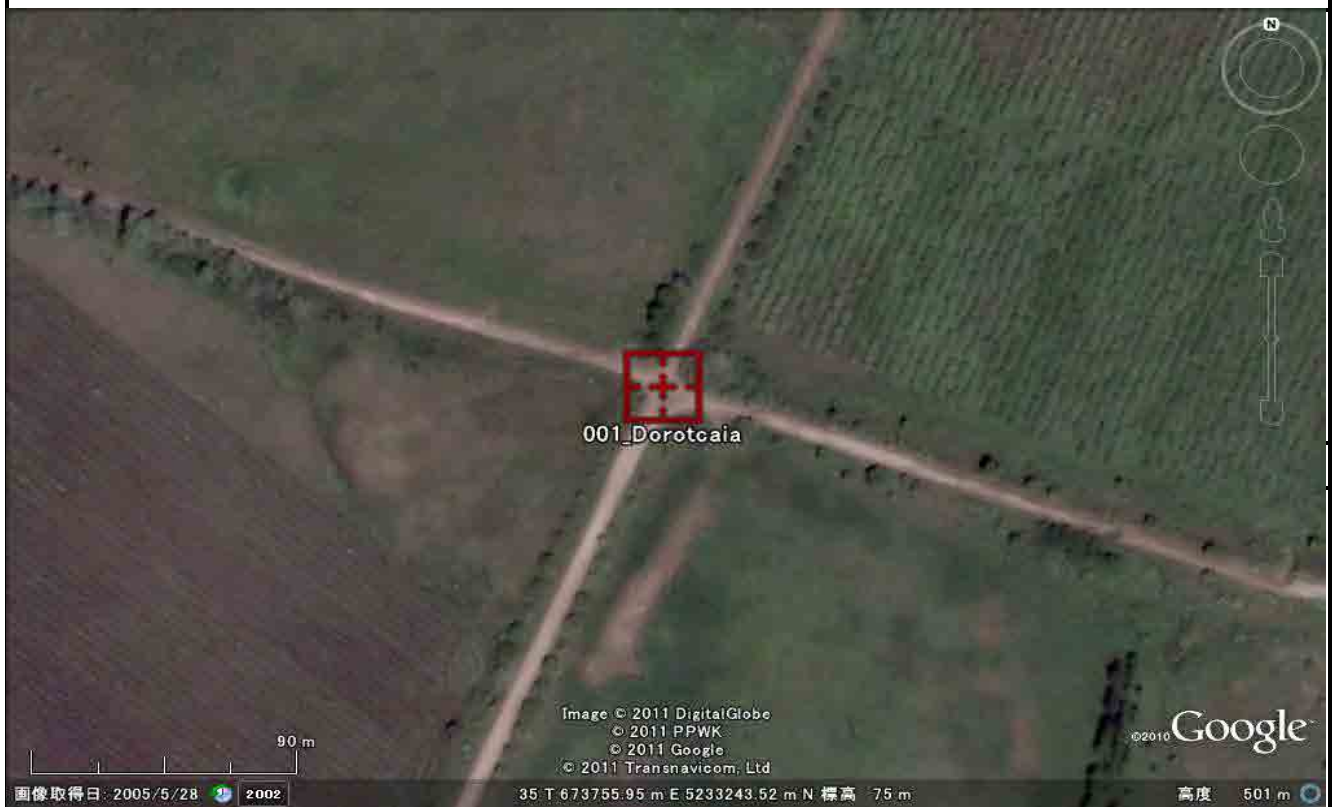

001_Dorotcaia

Image © 2011 DigitalGlobe
 © 2011 PPWK
 © 2011 Google
 © 2011 Transnavicom, Ltd

Image taken date: 2005/5/28 2002

35 T 673755.95 m E 5233243.52 m N 標高 75 m

高度 501 m

PHOTO CONTROL POINT DESCRIPTION

ALRC/JICA

| | | | | | | | | |
|--------------------------|------------------------|--------------------------|--------------------------|--------------|-----------------------|-----------------------------|---------------------------|----------------|
| Point Name | | 2 | Site Name | | 002_Vasilievca | Date of Installation | 2011.7.4 | |
| Signal | Shape: Pricking | | Vertical location | Below BM (m) | Above Ground(m) | Operator | NISHIO Satoru | |
| | Color: ----- | | | | | | Inspector | SUGITA Akihiro |
| Coordinate | | | Northing | | Easting | | Orthometric Height | |
| Point Coordinates | Main Point | Geodetic (WGS84) | 47.370094° | | 29.310720° | | Benchmark (m) | 180.084 |
| | | Grid (m) (TMM) | 248,479.2788 | | 268,781.5867 | | Signal Height(m) | |
| | | Grid (m) (UTM 35) | 5,248,881.5096 | | 674,453.1989 | | Ground Height(m) | |

| | | | |
|-------------------|--|--------------------|--|
| Photograph | | Map 1:50000 | |
| Image Missing | | | |

Satellite Image



PHOTO CONTROL POINT DESCRIPTION

ALRC/JICA

| | | | | | | | | |
|--------------------------|------------------------|--------------------------|--------------------------|--------------|---------------------------|-----------------------------|---------------------------|----------------|
| Point Name | | 3 | Site Name | | 003_Jora de Mijloc | Date of Installation | 2011.7.4 | |
| Signal | Shape: Pricking | | Vertical location | Below BM (m) | Above Ground(m) | Operator | NISHIO Satoru | |
| | Color: ----- | | | | | | Inspector | SUGITA Akihiro |
| Coordinate | | | Northing | | Easting | | Orthometric Height | |
| Point Coordinates | Main Point | Geodetic (WGS84) | 47.473557° | | 29.089855° | | Benchmark (m) | 46.166 |
| | | Grid (m) (TMM) | 259,810.0204 | | 251,999.0341 | | Signal Height(m) | |
| | | Grid (m) (UTM 35) | 5,259,907.8580 | | 657,470.2236 | | Ground Height(m) | |

| | | | |
|-------------------|--|--------------------|--|
| Photograph | | Map 1:50000 | |
| Image Missing | | | |

Satellite Image

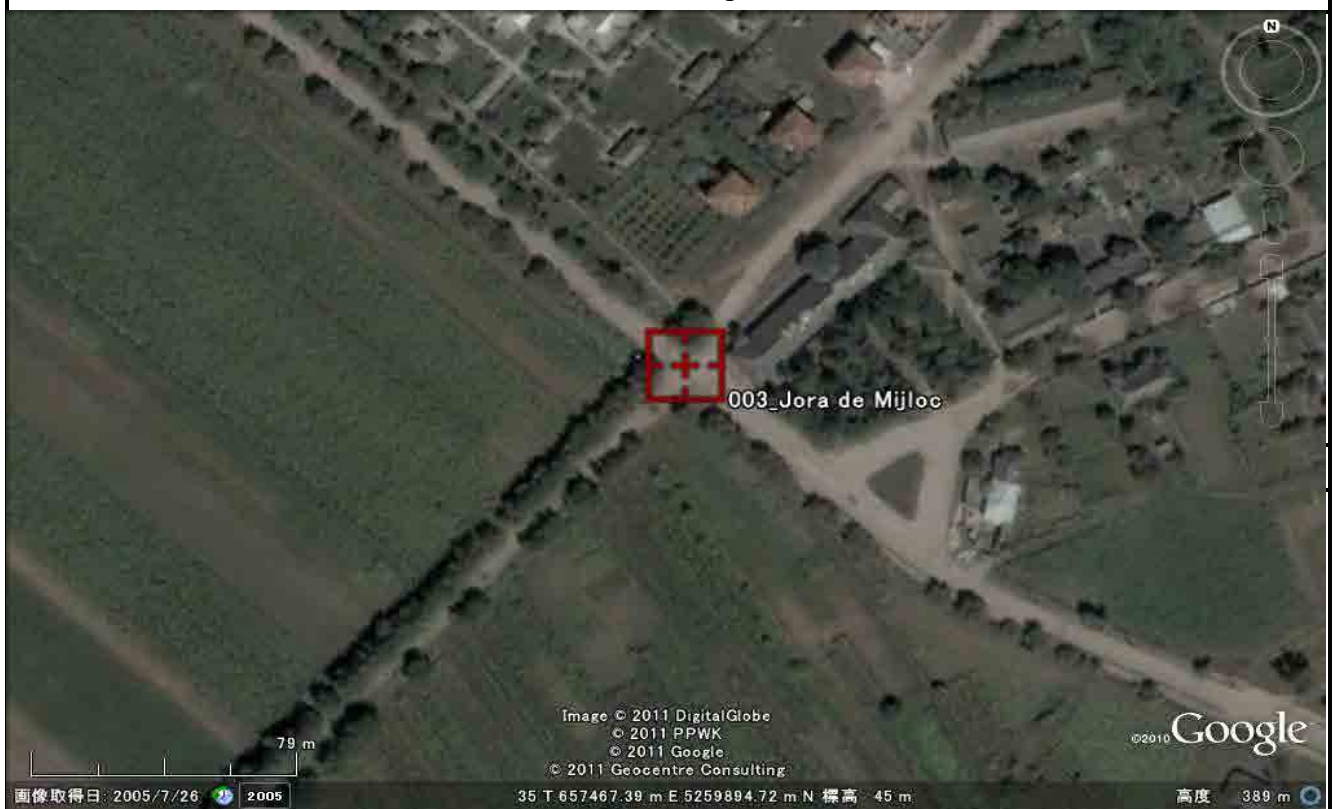

PHOTO CONTROL POINT DESCRIPTION

ALRC/JICA

| | | | | | | | | |
|--------------------------|------------------------|--------------------------|--------------------------|--------------|------------------|-----------------------------|---------------------------|----------------|
| Point Name | | 4 | Site Name | | 004_Saharna Noua | Date of Installation | 2011.7.4 | |
| Signal | Shape: Pricking | | Vertical location | Below BM (m) | Above Ground(m) | Operator | NISHIO Satoru | |
| | Color: ----- | | | | | | Inspector | SUGITA Akihiro |
| Coordinate | | | Northing | | Easting | | Orthometric Height | |
| Point Coordinates | Main Point | Geodetic (WGS84) | 47.675691° | | 28.959745° | | Benchmark (m) | 199.434 |
| | | Grid (m) (TMM) | 282,203.4680 | | 242,029.6901 | | Signal Height(m) | |
| | | Grid (m) (UTM 35) | 5,282,115.9853 | | 647,099.3667 | | Ground Height(m) | |

| | | | |
|-------------------|--|--------------------|--|
| Photograph | | Map 1:50000 | |
| Image Missing | | | |

Satellite Image



PHOTO CONTROL POINT DESCRIPTION

ALRC/JICA

| | | | | | | | | |
|--------------------------|------------------------|--------------------------|--------------------------|---------------|-----------------|-----------------------------|---------------------------|----------------|
| Point Name | 5 | | Site Name | 005_Solonceni | | Date of Installation | 2011.7.4 | |
| Signal | Shape: Pricking | | Vertical location | Below BM (m) | Above Ground(m) | Operator | NISHIO Satoru | |
| | Color: ----- | | | | | | Inspector | SUGITA Akihiro |
| Coordinate | | | Northing | | Easting | | Orthometric Height | |
| Point Coordinates | Main Point | Geodetic (WGS84) | 47.825211° | | 29.000656° | | Benchmark (m) | 62.855 |
| | | Grid (m) (TMM) | 298,849.7617 | | 244,972.6081 | | Signal Height(m) | |
| | | Grid (m) (UTM 35) | 5,298,811.2487 | | 649,740.4171 | | Ground Height(m) | |

| | | | |
|-------------------|--|--------------------|--|
| Photograph | | Map 1:50000 | |
| Image Missing | | | |

Satellite Image

© 2011 Geocentre Consulting
© 2011 PPWK
© 2011 Cnes/Spot Image
© 2011 Google

76 m

2006

35 T 649721.30 m E 5298824.25 m N 標高 61 m

©2010 Google

高度 399 m

PHOTO CONTROL POINT DESCRIPTION

ALRC/JICA

| | | | | | | | | | |
|--------------------------|--|------------------------|--------------------------|----------------|--------------------|------------------|-----------------------------|---------------------------|----------|
| Point Name | | 6 | Site Name | | | 006_Vadul Rascov | Date of Installation | | 2011.7.4 |
| Signal | | Shape: Pricking | Vertical location | Below BM (m) | Above Ground(m) | Operator | NISHIO Satoru | | |
| | | Color: ----- | | | | | Inspector | SUGITA Akihiro | |
| Coordinate | | | Northing | | Easting | | | Orthometric Height | |
| Point Coordinates | | Main Point | Geodetic (WGS84) | 47.937861° | | 28.815782° | | Benchmark (m) | 158.449 |
| | | | Grid (m) (TMM) | 311,283.3753 | | 231,063.2346 | | Signal Height(m) | |
| | | | Grid (m) (UTM 35) | 5,310,989.3636 | | 635,609.4572 | | Ground Height(m) | |
| Photograph | | | | | Map 1:50000 | | | | |
| Image Missing | | | | | Map Missing | | | | |

Satellite Image

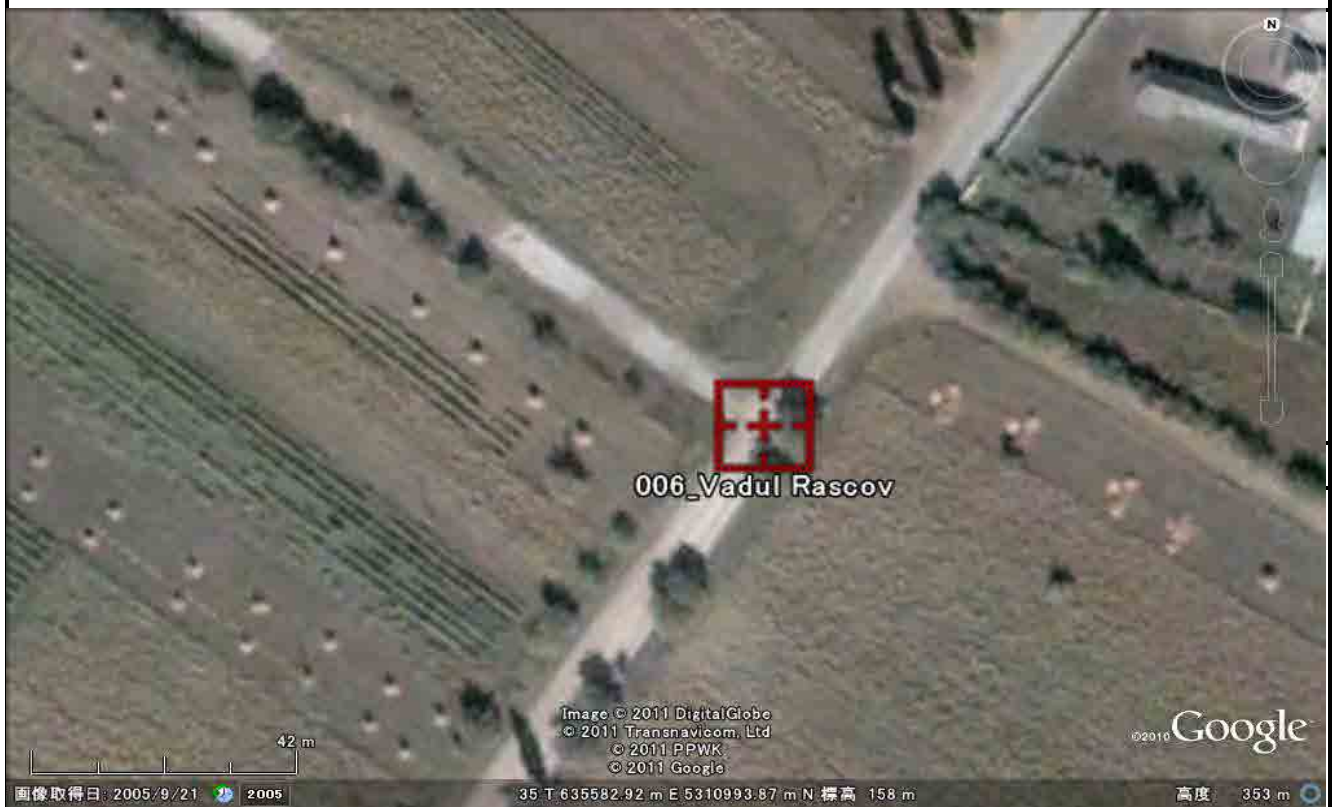

PHOTO CONTROL POINT DESCRIPTION

ALRC/JICA

| | | | | | | | | | |
|--------------------------|-------------------|--------------------------|--------------------------|--------------|--------------------|-----------------|-----------------------------|----------------|--|
| Point Name | | 7 | Site Name | | 007_Nimereuca | | Date of Installation | 2011.7.4 | |
| Signal | | Shape: Pricking | Vertical location | Below BM (m) | Above Ground(m) | Operator | NISHIO Satoru | | |
| | | Color: ----- | | | | | Inspector | SUGITA Akihiro | |
| Coordinate | | | Northing | | Easting | | Orthometric Height | | |
| Point Coordinates | Main Point | Geodetic (WGS84) | 48.110889° | | 28.541673° | | Benchmark (m) | 62.371 | |
| | | Grid (m) (TMM) | 330,447.4100 | | 210,549.0670 | | Signal Height(m) | | |
| | | Grid (m) (UTM 35) | 5,329,774.6798 | | 614,753.7041 | | Ground Height(m) | | |
| Photograph | | | | | Map 1:50000 | | | | |
| Image Missing | | | | | Map Missing | | | | |

Satellite Image



PHOTO CONTROL POINT DESCRIPTION

ALRC/JICA

| | | | | | | | | |
|--------------------------|-------------------|--------------------------|--------------------------|--------------|-------------------------|--------------------|-----------------------------|----------|
| Point Name | | 8 | Site Name | | | 008_Egoreni | Date of Installation | 2011.7.4 |
| Signal | | Shape: Pricking | Vertical location | Below BM (m) | Above Ground(m) | Operator | NISHIO Satoru | |
| | | Color: ----- | | | | Inspector | SUGITA Akihiro | |
| Coordinate | | | Northing | | Easting | | Orthometric Height | |
| Point Coordinates | Main Point | Geodetic (WGS84) | | | Benchmark (m) | | None | |
| | | Grid (m) (TMM) | None | | Signal Height(m) | | | |
| | | Grid (m) (UTM 35) | None | | Ground Height(m) | | | |
| Photograph | | | | | Map 1:50000 | | | |
| Image Missing | | | | | Map Missing | | | |

Satellite Image

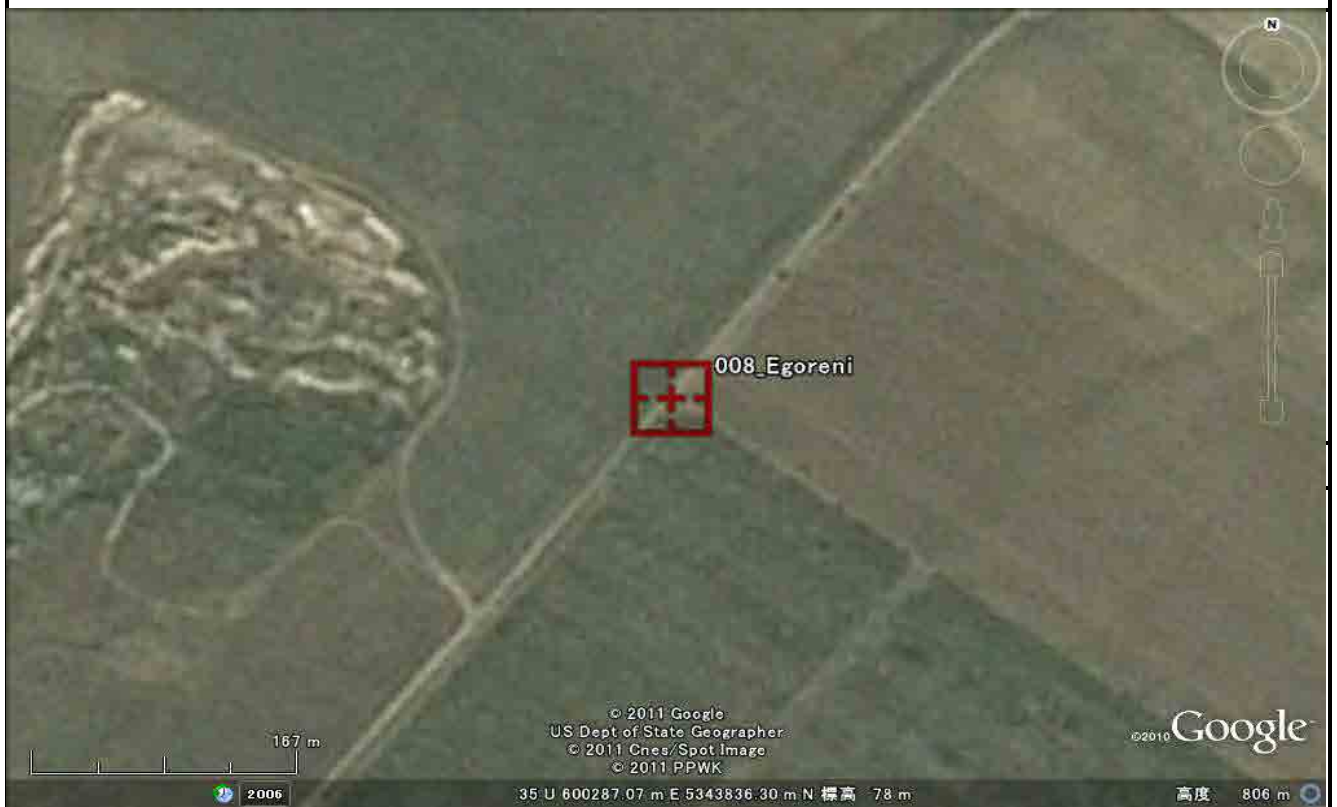

PHOTO CONTROL POINT DESCRIPTION

ALRC/JICA

| | | | | | | | | |
|--------------------------|------------------------|--------------------------|-----------------------------|--------------|--------------------|---------------------------------|---------------------------|---------|
| Point Name | | 9 | Site Name 009_Iarova | | | Date of Installation | 2011.7.4 | |
| Signal | Shape: Pricking | | Vertical location | Below BM (m) | Above Ground(m) | Operator NISHIO Satoru | | |
| | Color: ----- | | | | | Inspector SUGITA Akihiro | | |
| Coordinate | | | Northing | | Easting | | Orthometric Height | |
| Point Coordinates | Main Point | Geodetic (WGS84) | 48.316218° | | 28.035512° | | Benchmark (m) | 120.538 |
| | | Grid (m) (TMM) | 353,331.9471 | | 172,968.2191 | | Signal Height(m) | |
| | | Grid (m) (UTM 35) | 5,351,965.6455 | | 576,770.8140 | | Ground Height(m) | |
| Photograph | | | | | Map 1:50000 | | | |
| Image Missing | | | | | Map Missing | | | |

Satellite Image



PHOTO CONTROL POINT DESCRIPTION

ALRC/JICA

| | | | | | | | | |
|--------------------------|------------------------|--------------------------|--------------------------|--------------|--------------------|-----------------------------|---------------------------|--------|
| Point Name | | 10 | Site Name | | 010_Otaci | Date of Installation | 2011.7.4 | |
| Signal | Shape: Pricking | | Vertical location | Below BM (m) | Above Ground(m) | Operator | NISHIO Satoru | |
| | Color: ----- | | | | | Inspector | SUGITA Akihiro | |
| Coordinate | | | Northing | | Easting | | Orthometric Height | |
| Point Coordinates | Main Point | Geodetic (WGS84) | 48.448722° | | 27.765666° | | Benchmark (m) | 86.021 |
| | | Grid (m) (TMM) | 368,195.3501 | | 153,077.5192 | | Signal Height(m) | |
| | | Grid (m) (UTM 35) | 5,366,458.8507 | | 556,618.0184 | | Ground Height(m) | |
| Photograph | | | | | Map 1:50000 | | | |
| Image Missing | | | | | Map Missing | | | |

Satellite Image

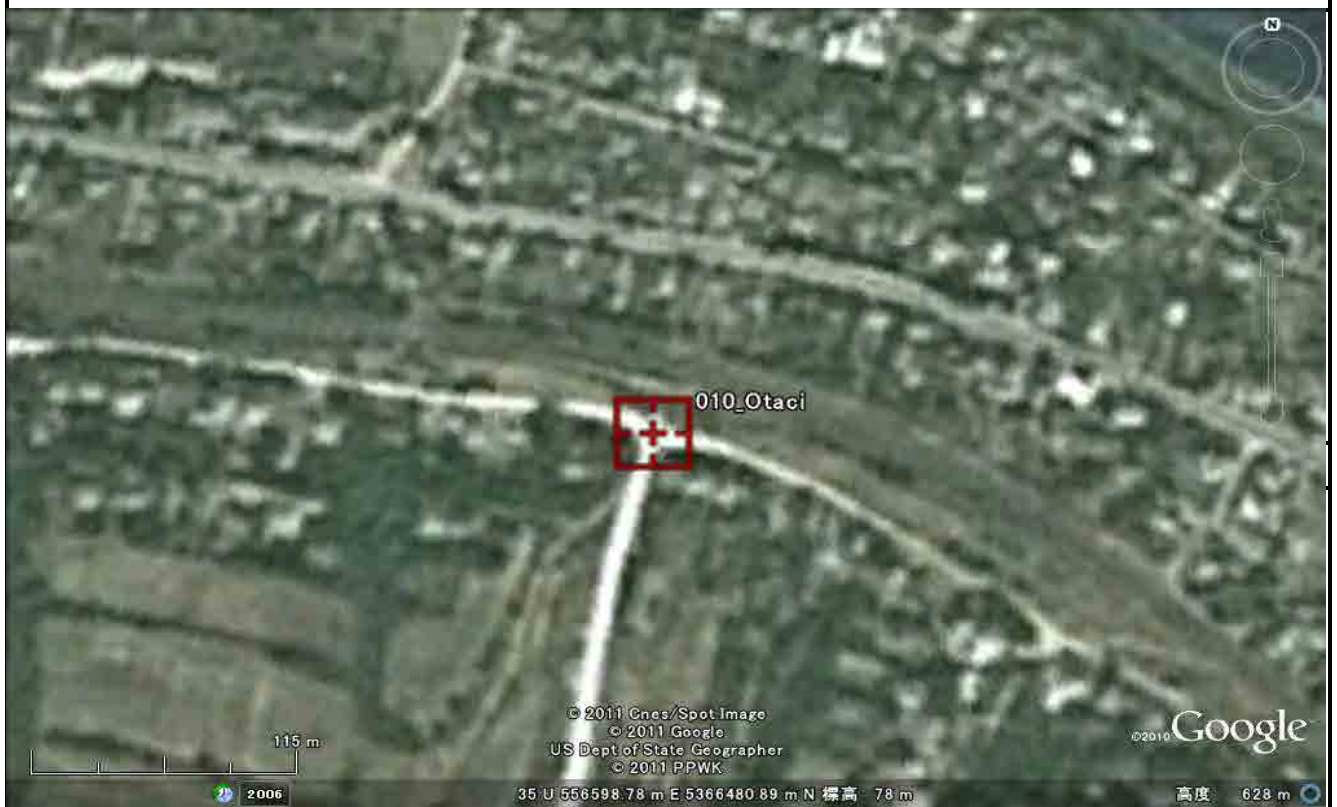

PHOTO CONTROL POINT DESCRIPTION

ALRC/JICA

| | | | | | | | | | | |
|--------------------------|--|------------------------|--------------------------|--------------------------|--------------------|-----------------|---------------------------------|-------------------------|--------|--|
| Point Name | | 11 | Site Name | | 011_Naslavcea | | Date of Installation | 2011.7.4 | | |
| Signal | | Shape: Pricking | | Vertical location | Below BM (m) | Above Ground(m) | Operator NISHIO Satoru | | | |
| | | Color: ----- | | | | | Inspector SUGITA Akihiro | | | |
| Coordinate | | | Northing | | Easting | | Orthometric Height | | | |
| Point Coordinates | | Main Point | Geodetic (WGS84) | 48.485638° | | 27.571372° | | Benchmark (m) | 85.672 | |
| | | | Grid (m) (TMM) | 372,437.4766 | | 138,749.8368 | | Signal Height(m) | | |
| | | | Grid (m) (UTM 35) | 5,370,436.8295 | | 542,220.1243 | | Ground Height(m) | | |
| Photograph | | | | | Map 1:50000 | | | | | |
| Image Missing | | | | | Map Missing | | | | | |

Satellite Image

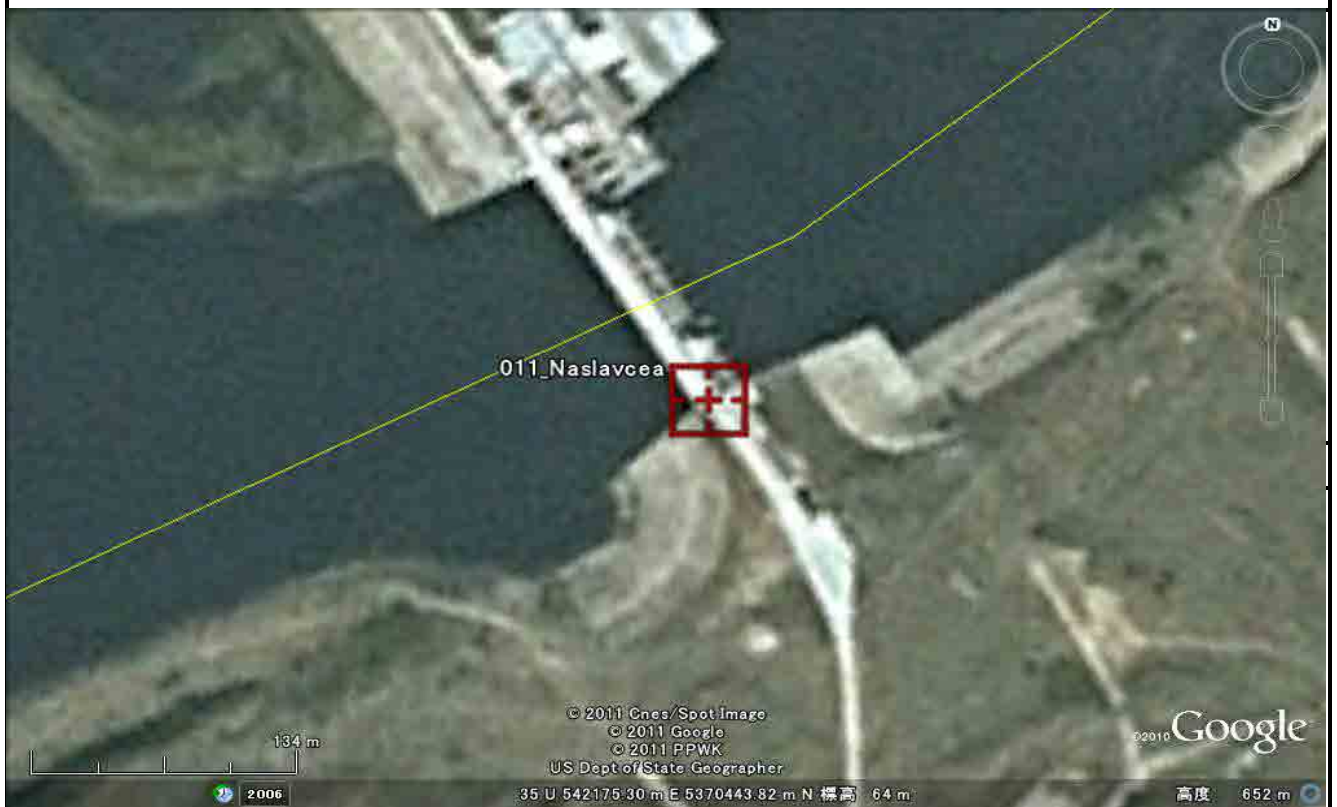

PHOTO CONTROL POINT DESCRIPTION

ALRC/JICA

| | | | | | | | | | |
|--------------------------|-------------------|--------------------------|--------------------------|--------------|--------------------|-----------------|-----------------------------|----------------|--|
| Point Name | | 12 | Site Name | | 012_Clocusna | | Date of Installation | 2011.7.4 | |
| Signal | | Shape: Pricking | Vertical location | Below BM (m) | Above Ground(m) | Operator | NISHIO Satoru | | |
| | | Color: ----- | | | | | Inspector | SUGITA Akihiro | |
| Coordinate | | | Northing | | Easting | | Orthometric Height | | |
| Point Coordinates | Main Point | Geodetic (WGS84) | 48.427235° | | 27.343867° | | Benchmark (m) | 269.174 | |
| | | Grid (m) (TMM) | 366,150.7792 | | 121,843.8451 | | Signal Height(m) | | |
| | | Grid (m) (UTM 35) | 5,363,844.5553 | | 525,438.4028 | | Ground Height(m) | | |
| Photograph | | | | | Map 1:50000 | | | | |
| Image Missing | | | | | Map Missing | | | | |

Satellite Image



PHOTO CONTROL POINT DESCRIPTION

ALRC/JICA

| | | | | | | | | | | | | | | | |
|--------------------------|--|------------------------|--|--------------------------|--|--------------------|--|-----------------------------|--|-------------------------|--|---------------------------|--|--|--|
| Point Name | | 13 | | Site Name | | 013_Briceni | | Date of Installation | | 2011.7.4 | | | | | |
| Signal | | Shape: Pricking | | Vertical location | | Below BM (m) | | Above Ground(m) | | Operator | | NISHIO Satoru | | | |
| | | Color: ----- | | | | | | | | Inspector | | SUGITA Akihiro | | | |
| Coordinate | | | | Northing | | | | Easting | | | | Orthometric Height | | | |
| Point Coordinates | | Main Point | | Geodetic (WGS84) | | | | | | Benchmark (m) | | None | | | |
| | | | | Grid (m) (TMM) | | None | | None | | Signal Height(m) | | | | | |
| | | | | Grid (m) (UTM 35) | | None | | None | | Ground Height(m) | | | | | |
| Photograph | | | | | | Map 1:50000 | | | | | | | | | |
| Image Missing | | | | | | Map Missing | | | | | | | | | |

Satellite Image



PHOTO CONTROL POINT DESCRIPTION

ALRC/JICA

| | | | | | | | | |
|--------------------------|------------------------|--------------------------|--------------------------|--------------|--------------------|---------------------------------|---------------------------|---------|
| Point Name | | 14 | Site Name | | 014_Larga | Date of Installation | 2011.7.4 | |
| Signal | Shape: Pricking | | Vertical location | Below BM (m) | Above Ground(m) | Operator NISHIO Satoru | | |
| | Color: ----- | | | | | Inspector SUGITA Akihiro | | |
| Coordinate | | | Northing | | Easting | | Orthometric Height | |
| Point Coordinates | Main Point | Geodetic (WGS84) | 48.384028° | | 26.824357° | | Benchmark (m) | 228.505 |
| | | Grid (m) (TMM) | 362,007.3019 | | 83,301.1011 | | Signal Height(m) | |
| | | Grid (m) (UTM 35) | 5,358,999.6433 | | 486,995.3550 | | Ground Height(m) | |
| Photograph | | | | | Map 1:50000 | | | |
| Image Missing | | | | | Map Missing | | | |

Satellite Image

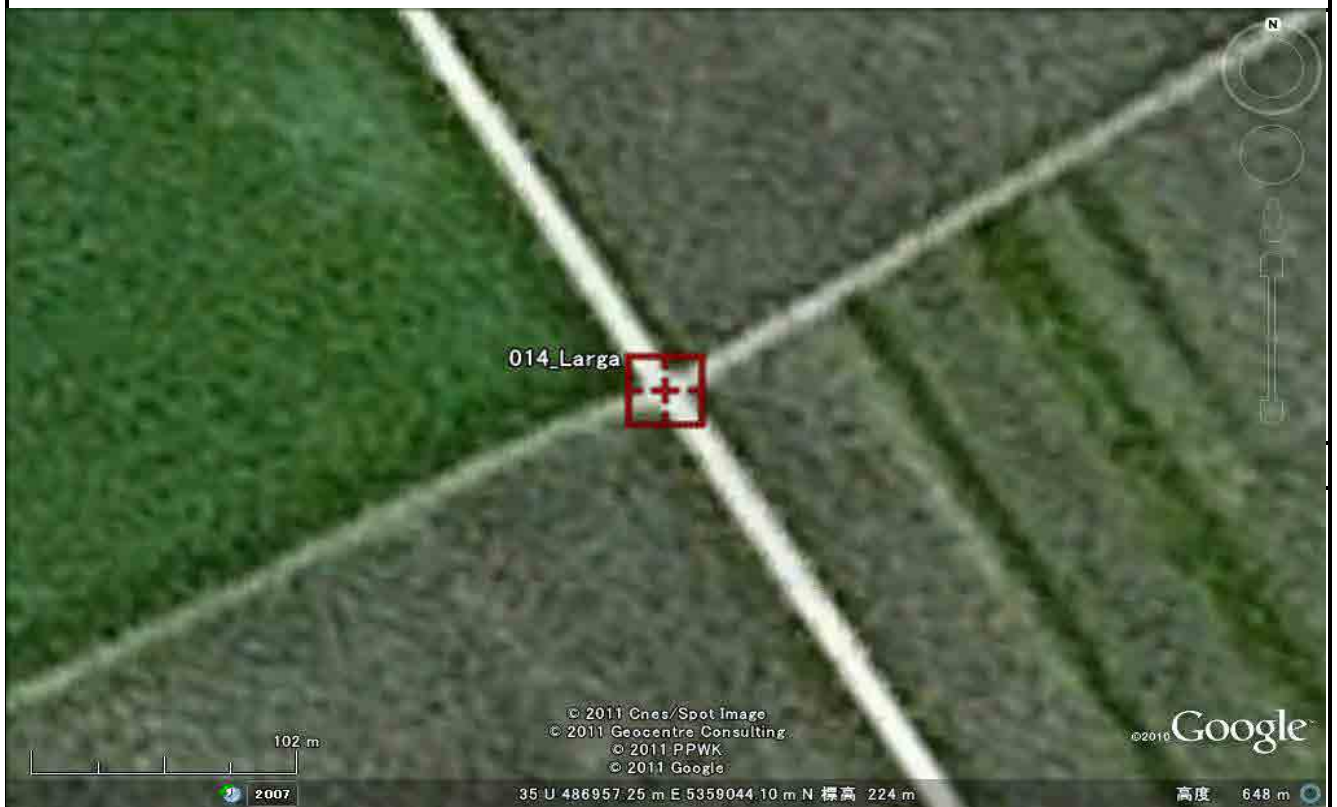

PHOTO CONTROL POINT DESCRIPTION

ALRC/JICA

| | | | | | | | | | |
|--------------------------|-------------------|--------------------------|--------------------------|--------------|--------------------|-----------------|-----------------------------|----------------|--|
| Point Name | | 15 | Site Name | | 015_Criva | | Date of Installation | 2011.7.4 | |
| Signal | | Shape: Pricking | Vertical location | Below BM (m) | Above Ground(m) | Operator | NISHIO Satoru | | |
| | | Color: ----- | | | | | Inspector | SUGITA Akihiro | |
| Coordinate | | | Northing | | Easting | | Orthometric Height | | |
| Point Coordinates | Main Point | Geodetic (WGS84) | 48.267453° | | 26.640164° | | Benchmark (m) | 120.368 | |
| | | Grid (m) (TMM) | 349,343.0180 | | 69,361.9846 | | Signal Height(m) | | |
| | | Grid (m) (UTM 35) | 5,346,089.7955 | | 473,296.8871 | | Ground Height(m) | | |
| Photograph | | | | | Map 1:50000 | | | | |
| Image Missing | | | | | Map Missing | | | | |

Satellite Image



PHOTO CONTROL POINT DESCRIPTION

ALRC/JICA

| | | | | | | | | | |
|--------------------------|-------------------|--------------------------|--------------------------|--------------|--------------------|-----------------|-----------------------------|---------------------------|----------|
| Point Name | | 16 | Site Name | | | 016_Bogdanesti | Date of Installation | | 2011.7.4 |
| Signal | | Shape: Pricking | Vertical location | Below BM (m) | Above Ground(m) | Operator | NISHIO Satoru | | |
| | | Color: ----- | | | | | Inspector | SUGITA Akihiro | |
| Coordinate | | | Northing | | Easting | | | Orthometric Height | |
| Point Coordinates | Main Point | Geodetic (WGS84) | 48.140434° | | 26.991985° | | Benchmark (m) | 129.290 | |
| | | Grid (m) (TMM) | 334,681.6062 | | 95,219.2932 | | Signal Height(m) | | |
| | | Grid (m) (UTM 35) | 5,331,909.0884 | | 499,403.7405 | | Ground Height(m) | | |
| Photograph | | | | | Map 1:50000 | | | | |
| Image Missing | | | | | Map Missing | | | | |

Satellite Image



PHOTO CONTROL POINT DESCRIPTION

ALRC/JICA

| | | | | | | | | | |
|--------------------------|--|------------------------|--------------------------|----------------|--------------------|------------------|-----------------------------|-------------------------|----------|
| Point Name | | 17 | Site Name | | | 017_Corpaci | Date of Installation | | 2011.7.4 |
| Signal | | Shape: Pricking | Vertical location | Below BM (m) | Above Ground(m) | Operator | NISHIO Satoru | | |
| | | Color: ----- | | | | Inspector | SUGITA Akihiro | | |
| Coordinate | | | Northing | | Easting | | Orthometric Height | | |
| Point Coordinates | | Main Point | Geodetic (WGS84) | 48.007645° | | 27.136750° | | Benchmark (m) | 121.254 |
| | | | Grid (m) (TMM) | 319,730.8257 | | 105,749.8614 | | Signal Height(m) | |
| | | | Grid (m) (UTM 35) | 5,317,159.0321 | | 510,199.3907 | | Ground Height(m) | |
| Photograph | | | | | Map 1:50000 | | | | |
| Image Missing | | | | | Map Missing | | | | |

Satellite Image



PHOTO CONTROL POINT DESCRIPTION

ALRC/JICA

| | | | | | | | | |
|--------------------------|------------------------|--------------------------|--------------------------|--------------|--------------------|-----------------------------|---------------------------|---------|
| Point Name | | 18 | Site Name | | 018_Proscureni | Date of Installation | 2011.7.4 | |
| Signal | Shape: Pricking | | Vertical location | Below BM (m) | Above Ground(m) | Operator | NISHIO Satoru | |
| | Color: ----- | | | | | Inspector | SUGITA Akihiro | |
| Coordinate | | | Northing | | Easting | | Orthometric Height | |
| Point Coordinates | Main Point | Geodetic (WGS84) | 47.871941° | | 27.257609° | | Benchmark (m) | 101.636 |
| | | Grid (m) (TMM) | 304,502.4774 | | 114,543.5895 | | Signal Height(m) | |
| | | Grid (m) (UTM 35) | 5,302,099.2958 | | 519,263.9755 | | Ground Height(m) | |
| Photograph | | | | | Map 1:50000 | | | |
| Image Missing | | | | | Map Missing | | | |

Satellite Image

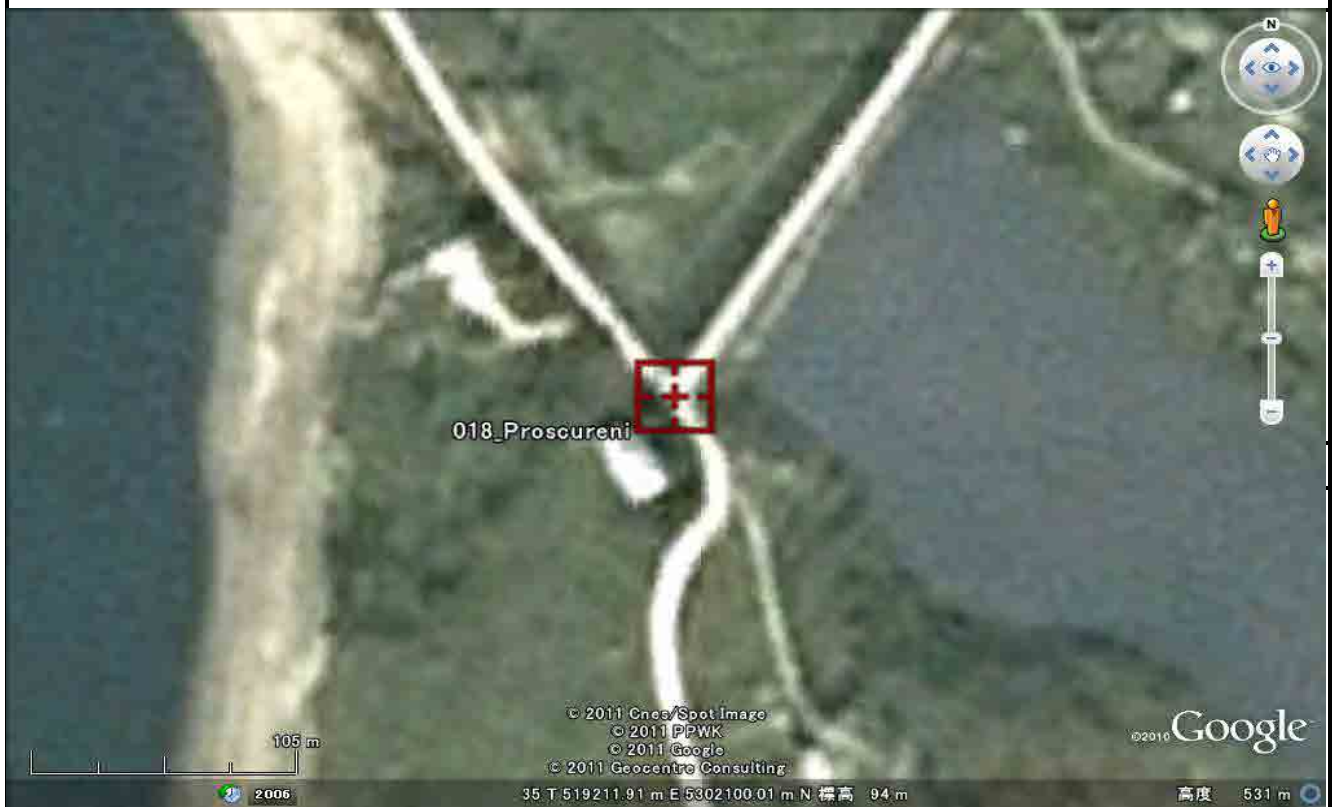

PHOTO CONTROL POINT DESCRIPTION

ALRC/JICA

| | | | | | | | | | | |
|--------------------------|--|------------------------|--------------------------|--------------------------|--------------------|-----------------|-----------------------------|-------------------------|----------------|--------|
| Point Name | | 19 | Site Name | | 019_Balatina | | Date of Installation | | 2011.7.4 | |
| Signal | | Shape: Pricking | | Vertical location | Below BM (m) | Above Ground(m) | Operator | | NISHIO Satoru | |
| | | Color: ----- | | | | | Inspector | | SUGITA Akihiro | |
| Coordinate | | | Northing | | Easting | | Orthometric Height | | | |
| Point Coordinates | | Main Point | Geodetic (WGS84) | 47.712631° | | 27.326955° | | Benchmark (m) | | 73.388 |
| | | | Grid (m) (TMM) | 286,716.3676 | | 119,485.2216 | | Signal Height(m) | | |
| | | | Grid (m) (UTM 35) | 5,284,412.9456 | | 524,524.5037 | | Ground Height(m) | | |
| Photograph | | | | | Map 1:50000 | | | | | |
| Image Missing | | | | | Map Missing | | | | | |

Satellite Image

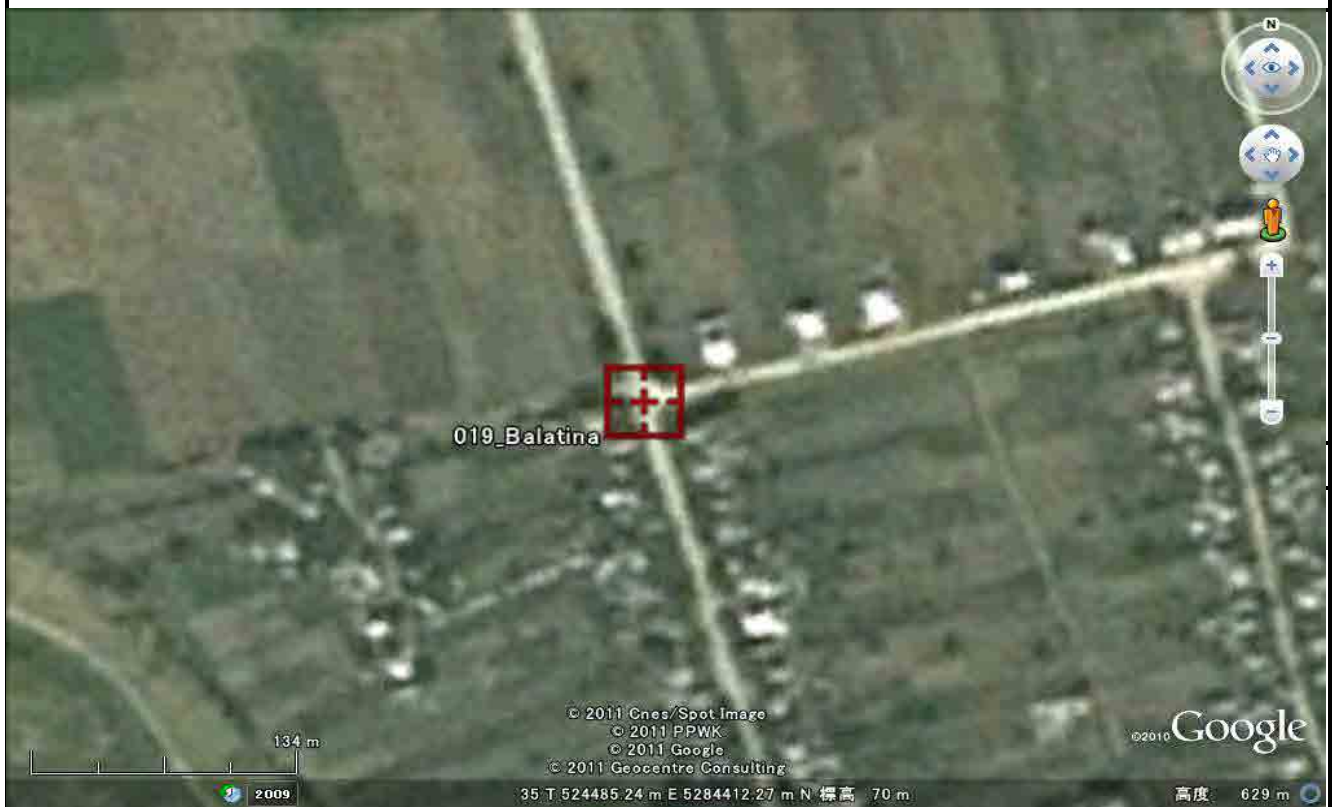

PHOTO CONTROL POINT DESCRIPTION

ALRC/JICA

| | | | | | | | | | |
|--------------------------|--|------------------------|--------------------------|----------------|--------------------|-----------------|-----------------------------|---------------------------|----------|
| Point Name | | 20 | Site Name | | | 020_Calinesti | Date of Installation | | 2011.7.4 |
| Signal | | Shape: Pricking | Vertical location | Below BM (m) | Above Ground(m) | Operator | NISHIO Satoru | | |
| | | Color: ----- | | | | | Inspector | SUGITA Akihiro | |
| Coordinate | | | Northing | | Easting | | | Orthometric Height | |
| Point Coordinates | | Main Point | Geodetic (WGS84) | 47.545607° | | 27.454557° | | Benchmark (m) | 52.428 |
| | | | Grid (m) (TMM) | 268,022.6539 | | 128,833.2111 | | Signal Height(m) | |
| | | | Grid (m) (UTM 35) | 5,265,898.4368 | | 534,204.5532 | | Ground Height(m) | |
| Photograph | | | | | Map 1:50000 | | | | |
| Image Missing | | | | | Map Missing | | | | |

Satellite Image

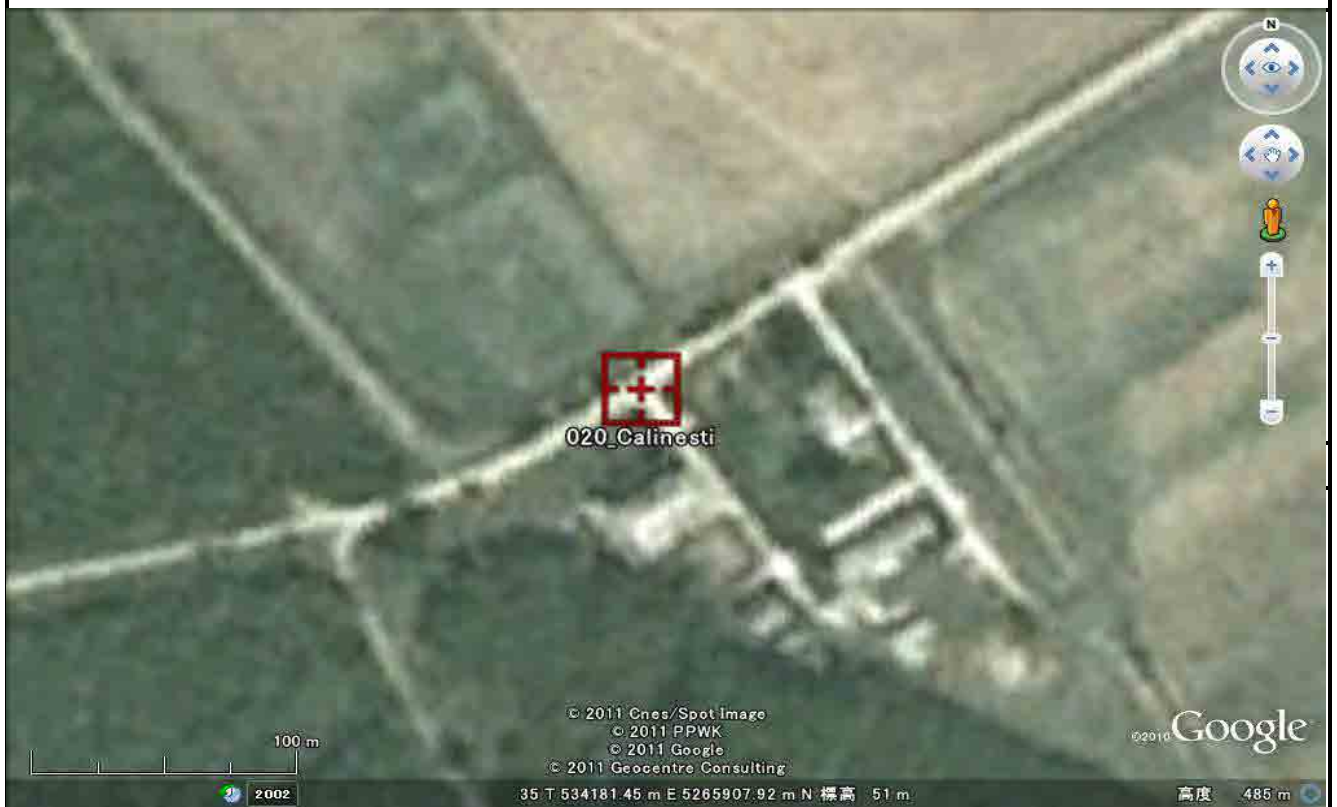

PHOTO CONTROL POINT DESCRIPTION

ALRC/JICA

| | | | | | | | | |
|--------------------------|-------------------|--------------------------|--------------------------|----------------|--------------------|-----------------------------|-------------------------|----------|
| Point Name | | 21 | Site Name | | 021_Sculeni | Date of Installation | | 2011.7.4 |
| Signal | | Shape: Pricking | Vertical location | Below BM (m) | Above Ground(m) | Operator | | |
| | | Color: ----- | | | | Inspector | | |
| Coordinate | | Northing | | Easting | | Orthometric Height | | |
| Point Coordinates | Main Point | Geodetic (WGS84) | 47.345193° | | 27.614686° | | Benchmark (m) | 60.645 |
| | | Grid (m) (TMM) | 245,607.9397 | | 140,661.6254 | | Signal Height(m) | |
| | | Grid (m) (UTM 35) | 5,243,708.5165 | | 546,429.9371 | | Ground Height(m) | |
| Photograph | | | | | Map 1:50000 | | | |
| Image Missing | | | | | Map Missing | | | |

Satellite Image

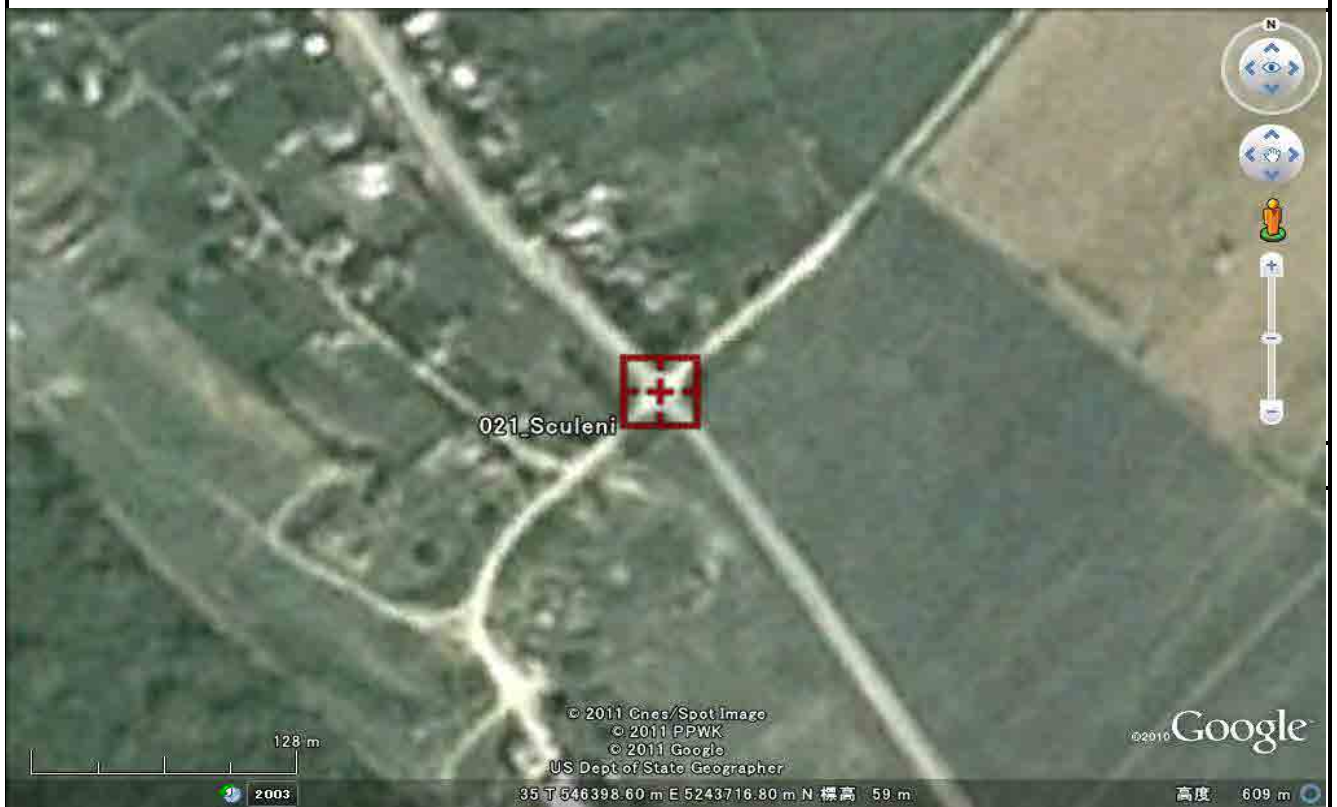

PHOTO CONTROL POINT DESCRIPTION

ALRC/JICA

| | | | | | | | | | |
|--------------------------|-------------------|--------------------------|--------------------------|--------------|-----------------------|-----------------|-----------------------------|----------------|--|
| Point Name | | 22 | Site Name | | 022_Buzduganii de Jos | | Date of Installation | 2011.7.4 | |
| Signal | | Shape: Pricking | Vertical location | Below BM (m) | Above Ground(m) | Operator | NISHIO Satoru | | |
| | | Color: ----- | | | | | Inspector | SUGITA Akihiro | |
| Coordinate | | | Northing | | Easting | | Orthometric Height | | |
| Point Coordinates | Main Point | Geodetic (WGS84) | 47.145611° | | 27.830666° | | Benchmark (m) | 46.354 | |
| | | Grid (m) (TMM) | 223,278.7515 | | 156,819.1459 | | Signal Height(m) | | |
| | | Grid (m) (UTM 35) | 5,221,680.1976 | | 562,979.9110 | | Ground Height(m) | | |
| Photograph | | | | | Map 1:50000 | | | | |
| Image Missing | | | | | Map Missing | | | | |

Satellite Image

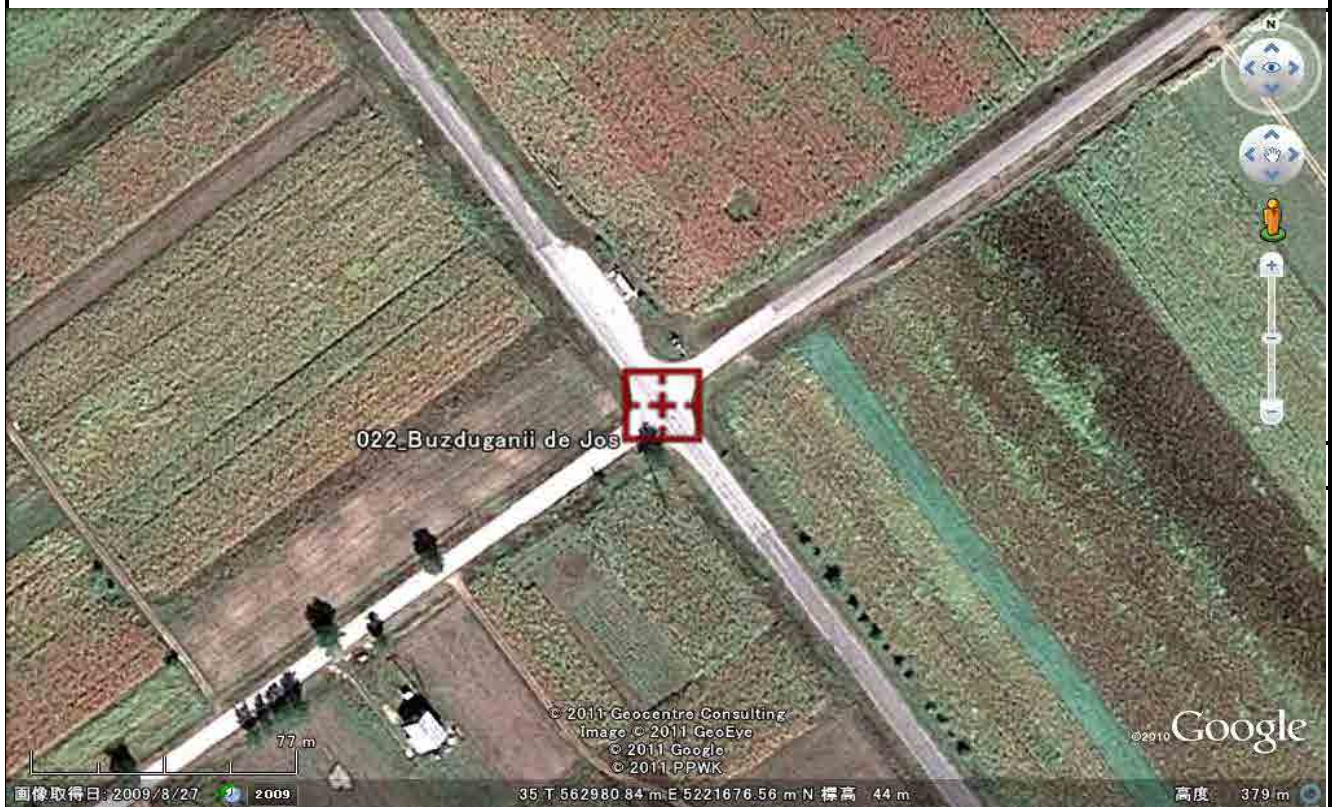

PHOTO CONTROL POINT DESCRIPTION

ALRC/JICA

| | | | | | | | | | |
|--------------------------|-------------------|--------------------------|--------------------------|--------------|--------------------|-----------------|-----------------------------|----------------|--|
| Point Name | | 23 | Site Name | | 023_Zberoaia | | Date of Installation | 2011.7.4 | |
| Signal | | Shape: Pricking | Vertical location | Below BM (m) | Above Ground(m) | Operator | NISHIO Satoru | | |
| | | Color: ----- | | | | | Inspector | SUGITA Akihiro | |
| Coordinate | | | Northing | | Easting | | Orthometric Height | | |
| Point Coordinates | Main Point | Geodetic (WGS84) | 46.962606° | | 28.146265° | | Benchmark (m) | 195.537 | |
| | | Grid (m) (TMM) | 202,808.9467 | | 180,689.6707 | | Signal Height(m) | | |
| | | Grid (m) (UTM 35) | 5,201,646.2751 | | 587,205.8856 | | Ground Height(m) | | |
| Photograph | | | | | Map 1:50000 | | | | |
| Image Missing | | | | | Map Missing | | | | |

Satellite Image

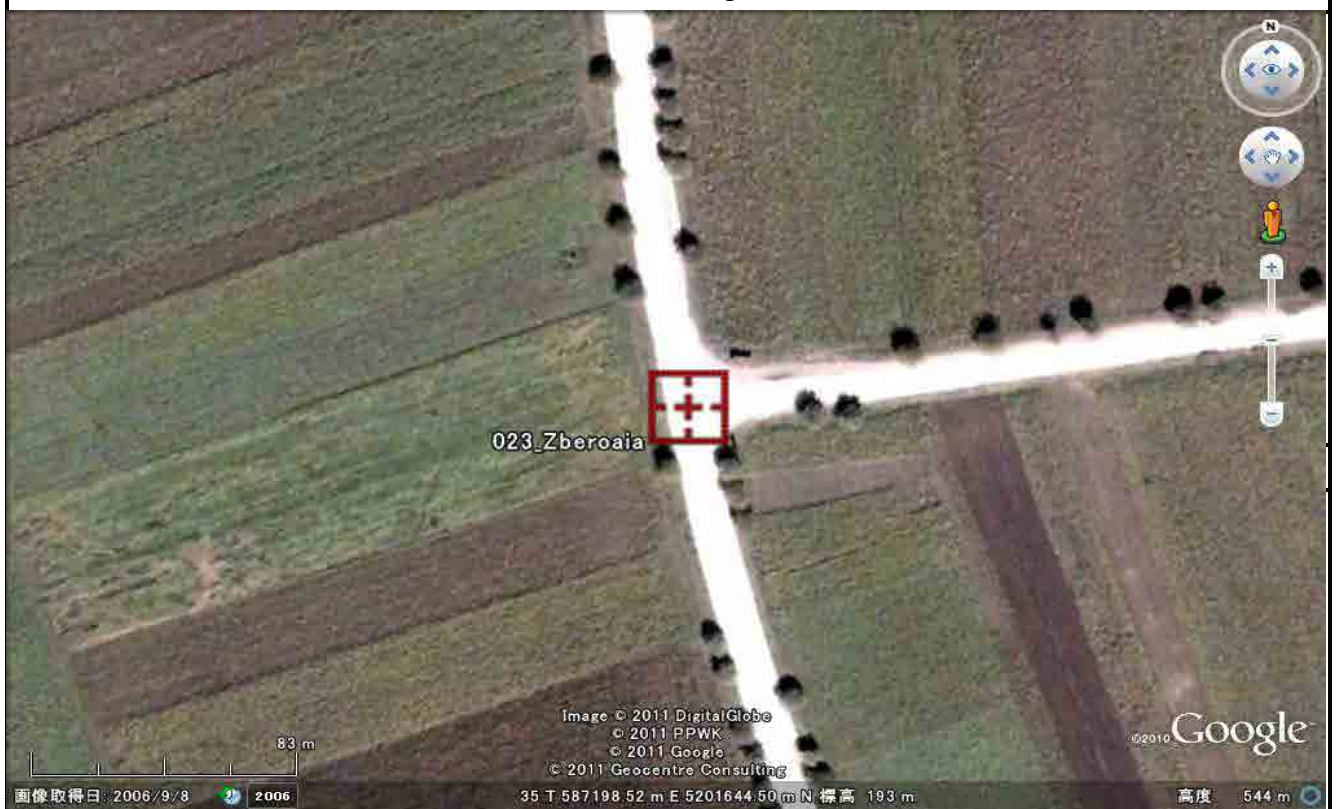

PHOTO CONTROL POINT DESCRIPTION

ALRC/JICA

| | | | | | | | | | |
|--------------------------|--|------------------------|--------------------------|----------------|--------------------|-----------------------------|---------------------------|-------------------------|----------------|
| Point Name | | 24 | Site Name | | 024_Dancu | Date of Installation | | 2011.7.4 | |
| Signal | | Shape: Pricking | Vertical location | Below BM (m) | Above Ground(m) | Operator | | | NISHIO Satoru |
| | | Color: ----- | | | | Inspector | | | SUGITA Akihiro |
| Coordinate | | | Northing | | Easting | | Orthometric Height | | |
| Point Coordinates | | Main Point | Geodetic (WGS84) | 46.737645° | | 28.201767° | | Benchmark (m) | 22.543 |
| | | | Grid (m) (TMM) | 177,789.8302 | | 184,850.4541 | | Signal Height(m) | |
| | | | Grid (m) (UTM 35) | 5,176,711.4227 | | 591,810.8875 | | Ground Height(m) | |
| Photograph | | | | | Map 1:50000 | | | | |
| Image Missing | | | | | Map Missing | | | | |

Satellite Image



PHOTO CONTROL POINT DESCRIPTION

ALRC/JICA

| | | | | | | | | |
|--------------------------|-------------------|--------------------------|--------------------------|----------------|--------------------|-----------------------------|-------------------------|----------|
| Point Name | | 25 | Site Name | | 025_Leova | Date of Installation | | 2011.7.4 |
| Signal | | Shape: Pricking | Vertical location | Below BM (m) | Above Ground(m) | Operator | | |
| | | Color: ----- | | | | Inspector | | |
| Coordinate | | Northing | | Easting | | Orthometric Height | | |
| Point Coordinates | Main Point | Geodetic (WGS84) | 46.481479° | | 28.265237° | | Benchmark (m) | 77.616 |
| | | Grid (m) (TMM) | 149,305.0191 | | 189,652.3737 | | Signal Height(m) | |
| | | Grid (m) (UTM 35) | 5,148,322.9651 | | 597,116.6099 | | Ground Height(m) | |
| Photograph | | | | | Map 1:50000 | | | |
| Image Missing | | | | | Map Missing | | | |

Satellite Image



PHOTO CONTROL POINT DESCRIPTION

ALRC/JICA

| | | | | | | | | | |
|--------------------------|-------------------|--------------------------|--------------------------|--------------|--------------------|-----------------|-----------------------------|----------------|--|
| Point Name | | 26 | Site Name | | 026_Stoianovca | | Date of Installation | 2011.7.4 | |
| Signal | | Shape: Pricking | Vertical location | Below BM (m) | Above Ground(m) | Operator | NISHIO Satoru | | |
| | | Color: ----- | | | | | Inspector | SUGITA Akihiro | |
| Coordinate | | | Northing | | Easting | | Orthometric Height | | |
| Point Coordinates | Main Point | Geodetic (WGS84) | 46.253242° | | 28.151546° | | Benchmark (m) | 17.004 | |
| | | Grid (m) (TMM) | 123,957.3163 | | 180,843.0894 | | Signal Height(m) | | |
| | | Grid (m) (UTM 35) | 5,122,829.4620 | | 588,758.9653 | | Ground Height(m) | | |
| Photograph | | | | | Map 1:50000 | | | | |
| Image Missing | | | | | Map Missing | | | | |

Satellite Image



PHOTO CONTROL POINT DESCRIPTION

ALRC/JICA

| | | | | | | | | |
|--------------------------|-------------------|--------------------------|--------------------------|----------------|--------------------|-----------------------------|-------------------------|----------|
| Point Name | | 27 | Site Name | | 027_Paicu | Date of Installation | | 2011.7.4 |
| Signal | | Shape: Pricking | Vertical location | Below BM (m) | Above Ground(m) | Operator | | |
| | | Color: ----- | | | | Inspector | | |
| Coordinate | | Northing | | Easting | | Orthometric Height | | |
| Point Coordinates | Main Point | Geodetic (WGS84) | 46.027611° | | 28.092605° | | Benchmark (m) | 9.750 |
| | | Grid (m) (TMM) | 98,894.9172 | | 176,201.4284 | | Signal Height(m) | |
| | | Grid (m) (UTM 35) | 5,097,695.5445 | | 584,560.6457 | | Ground Height(m) | |
| Photograph | | | | | Map 1:50000 | | | |
| Image Missing | | | | | Map Missing | | | |

Satellite Image



PHOTO CONTROL POINT DESCRIPTION

ALRC/JICA

| | | | | | | | | |
|--------------------------|------------------------|--------------------------|--------------------------|--------------|--------------------|-----------------------------|---------------------------|-------|
| Point Name | | 28 | Site Name | | 028_Cahul | Date of Installation | 2011.7.4 | |
| Signal | Shape: Pricking | | Vertical location | Below BM (m) | Above Ground(m) | Operator | NISHIO Satoru | |
| | Color: ----- | | | | | Inspector | SUGITA Akihiro | |
| Coordinate | | | Northing | | Easting | | Orthometric Height | |
| Point Coordinates | Main Point | Geodetic (WGS84) | 45.878171° | | 28.139483° | | Benchmark (m) | 8.156 |
| | | Grid (m) (TMM) | 82,272.6386 | | 179,776.4954 | | Signal Height(m) | |
| | | Grid (m) (UTM 35) | 5,081,142.8232 | | 588,426.1129 | | Ground Height(m) | |
| Photograph | | | | | Map 1:50000 | | | |
| Image Missing | | | | | Map Missing | | | |

Satellite Image



PHOTO CONTROL POINT DESCRIPTION

ALRC/JICA

| | | | | | | | | | |
|--------------------------|--|------------------------|--------------------------|----------------|--------------------|-----------------------------|---------------------------|-------------------------|----------------|
| Point Name | | 29 | Site Name | | 029_Brinza | Date of Installation | | 2011.7.4 | |
| Signal | | Shape: Pricking | Vertical location | Below BM (m) | Above Ground(m) | Operator | | | NISHIO Satoru |
| | | Color: ----- | | | | Inspector | | | SUGITA Akihiro |
| Coordinate | | | Northing | | Easting | | Orthometric Height | | |
| Point Coordinates | | Main Point | Geodetic (WGS84) | 45.678208° | | 28.173093° | | Benchmark (m) | 10.986 |
| | | | Grid (m) (TMM) | 60,040.8090 | | 182,322.5184 | | Signal Height(m) | |
| | | | Grid (m) (UTM 35) | 5,058,964.4227 | | 591,360.3281 | | Ground Height(m) | |
| Photograph | | | | | Map 1:50000 | | | | |
| Image Missing | | | | | Map Missing | | | | |

Satellite Image



PHOTO CONTROL POINT DESCRIPTION

ALRC/JICA

| | | | | | | | | | | |
|--------------------------|--|------------------------|--------------------------|----------------|--------------------|-----------------|-----------------------------|-------------------------|--------|--|
| Point Name | | 30 | Site Name | | 030_Giurgulesti | | Date of Installation | 2011.7.4 | | |
| Signal | | Shape: Pricking | Vertical location | Below BM (m) | Above Ground(m) | Operator | NISHIO Satoru | | | |
| | | Color: ----- | | | | | Inspector | SUGITA Akihiro | | |
| Coordinate | | | Northing | | Easting | | Orthometric Height | | | |
| Point Coordinates | | Main Point | Geodetic (WGS84) | 45.478889° | | 28.203928° | | Benchmark (m) | 46.730 | |
| | | | Grid (m) (TMM) | 37,882.8576 | | 184,670.6236 | | Signal Height(m) | | |
| | | | Grid (m) (UTM 35) | 5,036,856.0792 | | 594,094.1181 | | Ground Height(m) | | |
| Photograph | | | | | Map 1:50000 | | | | | |
| Image Missing | | | | | Map Missing | | | | | |

Satellite Image

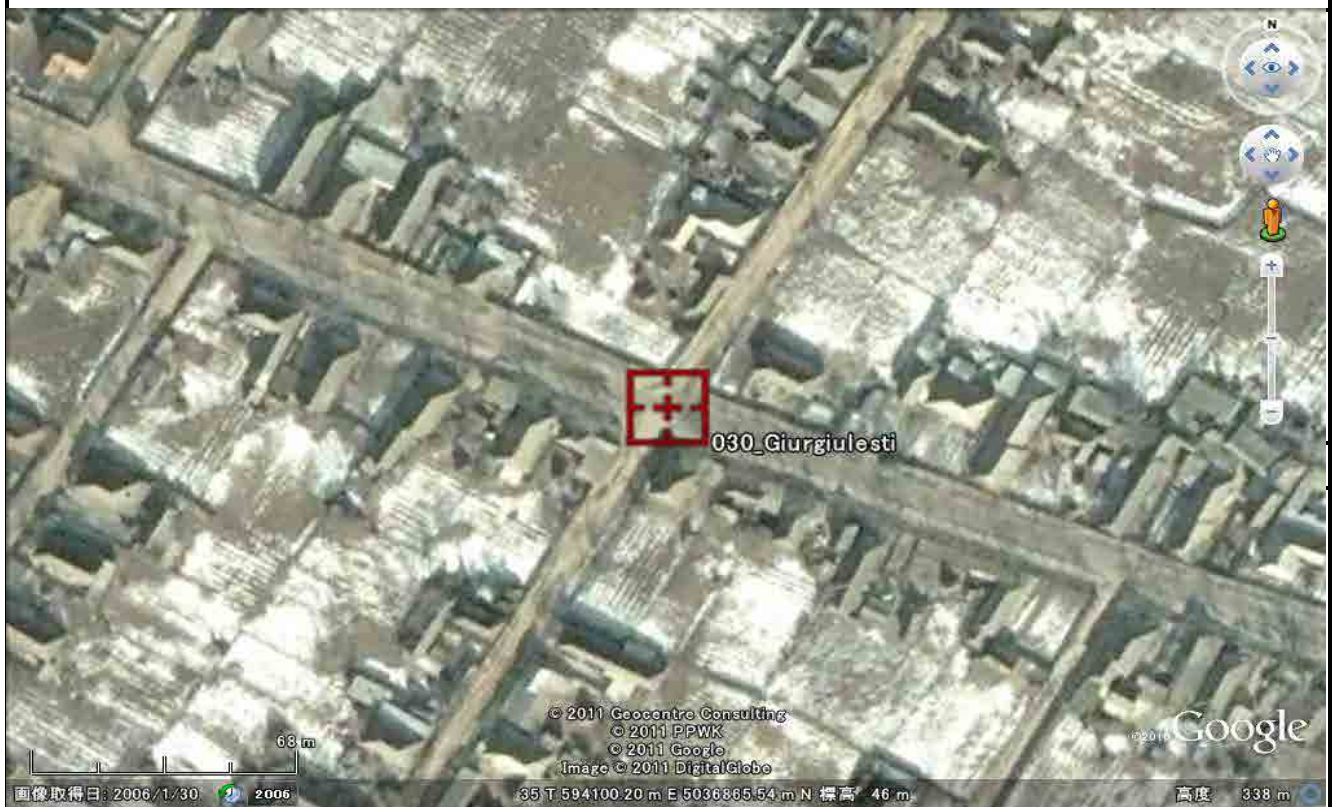

PHOTO CONTROL POINT DESCRIPTION

ALRC/JICA

| | | | | | | | | | |
|--------------------------|-------------------|--------------------------|--------------------------|--------------|--------------------|-----------------|-----------------------------|----------------|--|
| Point Name | | 31 | Site Name | | 031_Etulia Noua | | Date of Installation | 2011.7.4 | |
| Signal | | Shape: Pricking | Vertical location | Below BM (m) | Above Ground(m) | Operator | NISHIO Satoru | | |
| | | Color: ----- | | | | | Inspector | SUGITA Akihiro | |
| Coordinate | | | Northing | | Easting | | Orthometric Height | | |
| Point Coordinates | Main Point | Geodetic (WGS84) | 45.530894° | | 28.471796° | | Benchmark (m) | 105.506 | |
| | | Grid (m) (TMM) | 43,646.2086 | | 205,608.0354 | | Signal Height(m) | | |
| | | Grid (m) (UTM 35) | 5,042,982.2337 | | 614,923.6011 | | Ground Height(m) | | |
| Photograph | | | | | Map 1:50000 | | | | |
| Image Missing | | | | | Map Missing | | | | |

Satellite Image

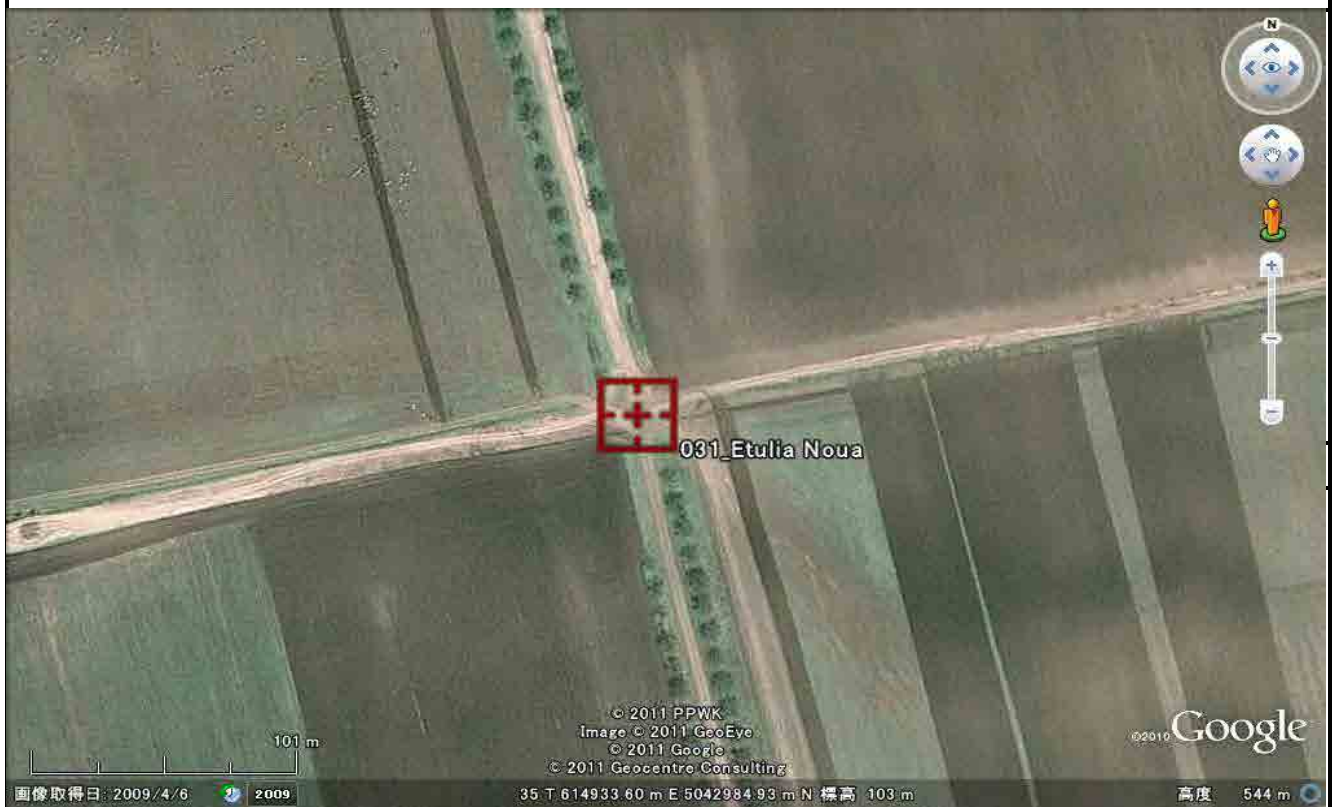

PHOTO CONTROL POINT DESCRIPTION

ALRC/JICA

| | | | | | | | | |
|--------------------------|------------------------|--------------------------|--------------------------|--------------|--------------------|-----------------------------|---------------------------|-------|
| Point Name | | 32 | Site Name | | 032_Mirnoe | Date of Installation | 2011.7.4 | |
| Signal | Shape: Pricking | | Vertical location | Below BM (m) | Above Ground(m) | Operator | NISHIO Satoru | |
| | Color: ----- | | | | | Inspector | SUGITA Akihiro | |
| Coordinate | | | Northing | | Easting | | Orthometric Height | |
| Point Coordinates | Main Point | Geodetic (WGS84) | 45.749725° | | 28.584476° | | Benchmark (m) | 6.579 |
| | | Grid (m) (TMM) | 67,980.6145 | | 214,353.5839 | | Signal Height(m) | |
| | | Grid (m) (UTM 35) | 5,067,461.6345 | | 623,241.2745 | | Ground Height(m) | |
| Photograph | | | | | Map 1:50000 | | | |
| Image Missing | | | | | Map Missing | | | |

Satellite Image



PHOTO CONTROL POINT DESCRIPTION

ALRC/JICA

| | | | | | | | | | | |
|--------------------------|--|------------------------|--------------------------|----------------|--------------------|-----------------|-----------------------------|-------------------------|---------|--|
| Point Name | | 33 | Site Name | | 033_Taraclia | | Date of Installation | 2011.7.4 | | |
| Signal | | Shape: Pricking | Vertical location | Below BM (m) | Above Ground(m) | Operator | NISHIO Satoru | | | |
| | | Color: ----- | | | | | Inspector | SUGITA Akihiro | | |
| Coordinate | | | Northing | | Easting | | Orthometric Height | | | |
| Point Coordinates | | Main Point | Geodetic (WGS84) | 45.918342° | | 28.683270° | | Benchmark (m) | 103.817 | |
| | | | Grid (m) (TMM) | 86,743.4426 | | 221,973.9808 | | Signal Height(m) | | |
| | | | Grid (m) (UTM 35) | 5,086,352.3993 | | 630,530.5348 | | Ground Height(m) | | |
| Photograph | | | | | Map 1:50000 | | | | | |
| Image Missing | | | | | Map Missing | | | | | |

Satellite Image



PHOTO CONTROL POINT DESCRIPTION

ALRC/JICA

| | | | | | | | | | |
|--------------------------|-------------------|--------------------------|--------------------------|--------------|--------------------|-------------------------|-----------------------------|----------------|----------|
| Point Name | | 34 | Site Name | | | 034_Valea Prejei | Date of Installation | | 2011.7.4 |
| Signal | | Shape: Pricking | Vertical location | Below BM (m) | Above Ground(m) | Operator | NISHIO Satoru | | |
| | | Color: ----- | | | | | Inspector | SUGITA Akihiro | |
| Coordinate | | | Northing | | Easting | | Orthometric Height | | |
| Point Coordinates | Main Point | Geodetic (WGS84) | 46.032769° | | 28.928791° | | Benchmark (m) | 111.015 | |
| | | Grid (m) (TMM) | 99,558.1767 | | 240,935.2659 | | Signal Height(m) | | |
| | | Grid (m) (UTM 35) | 5,099,496.8810 | | 649,261.6179 | | Ground Height(m) | | |
| Photograph | | | | | Map 1:50000 | | | | |
| Image Missing | | | | | Map Missing | | | | |

Satellite Image



PHOTO CONTROL POINT DESCRIPTION

ALRC/JICA

| | | | | | | | | | |
|--------------------------|-------------------|--------------------------|--------------------------|--------------|--------------------|-----------------|-----------------------------|----------------|--|
| Point Name | | 35 | Site Name | | 035_Tvardita | | Date of Installation | 2011.7.4 | |
| Signal | | Shape: Pricking | Vertical location | Below BM (m) | Above Ground(m) | Operator | NISHIO Satoru | | |
| | | Color: ----- | | | | | Inspector | SUGITA Akihiro | |
| Coordinate | | | Northing | | Easting | | Orthometric Height | | |
| Point Coordinates | Main Point | Geodetic (WGS84) | 46.186612° | | 28.967155° | | Benchmark (m) | 183.739 | |
| | | Grid (m) (TMM) | 116,677.7710 | | 243,783.0871 | | Signal Height(m) | | |
| | | Grid (m) (UTM 35) | 5,116,662.5448 | | 651,807.2606 | | Ground Height(m) | | |
| Photograph | | | | | Map 1:50000 | | | | |
| Image Missing | | | | | Map Missing | | | | |

Satellite Image

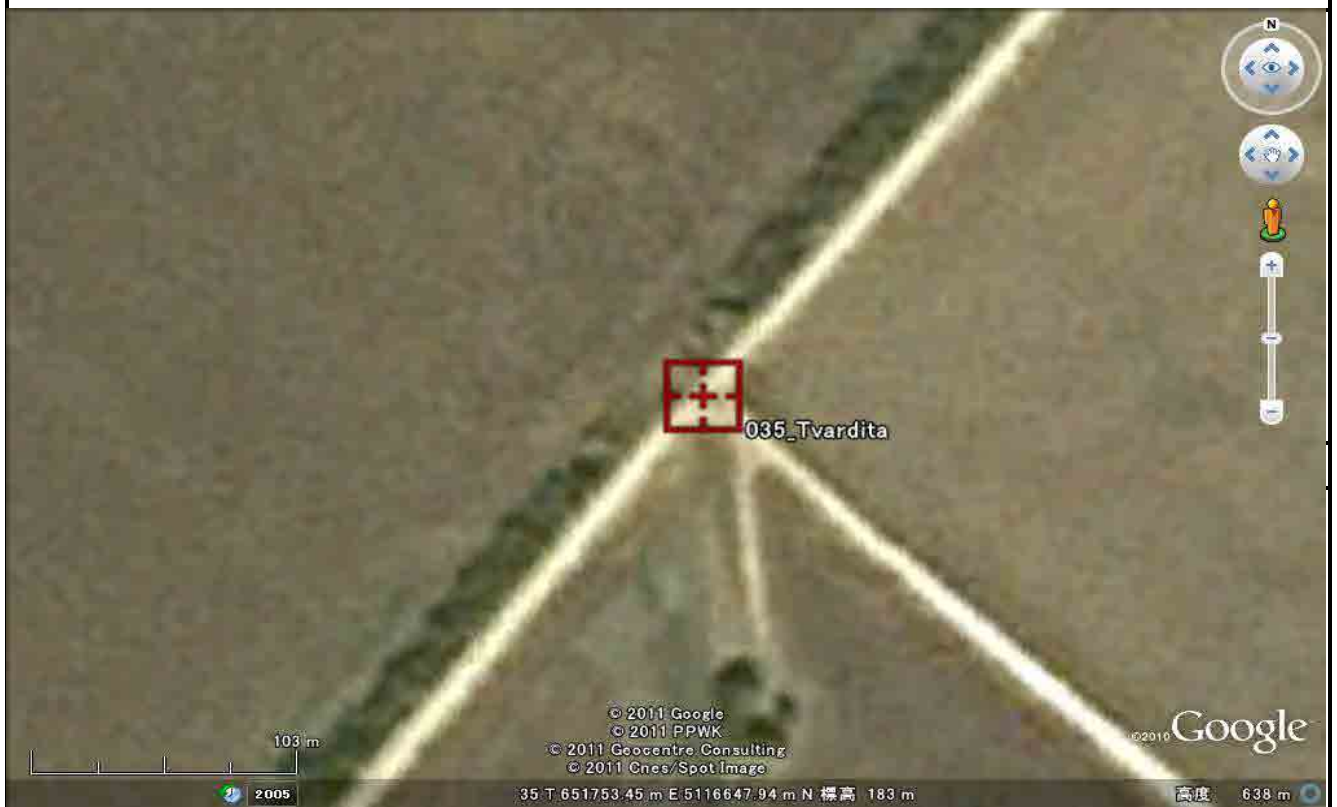

PHOTO CONTROL POINT DESCRIPTION

ALRC/JICA

| | | | | | | | | | |
|--------------------------|-------------------|--------------------------|--------------------------|--------------|--------------------|-----------------|-----------------------------|----------------|--|
| Point Name | | 36 | Site Name | | 036_Basarabeasca | | Date of Installation | 2011.7.4 | |
| Signal | | Shape: Pricking | Vertical location | Below BM (m) | Above Ground(m) | Operator | NISHIO Satoru | | |
| | | Color: ----- | | | | | Inspector | SUGITA Akihiro | |
| Coordinate | | | Northing | | Easting | | Orthometric Height | | |
| Point Coordinates | Main Point | Geodetic (WGS84) | 46.325410° | | 28.981709° | | Benchmark (m) | 54.712 | |
| | | Grid (m) (TMM) | 132,113.2889 | | 244,793.4600 | | Signal Height(m) | | |
| | | Grid (m) (UTM 35) | 5,132,112.2685 | | 652,544.8852 | | Ground Height(m) | | |
| Photograph | | | | | Map 1:50000 | | | | |
| Image Missing | | | | | Map Missing | | | | |

Satellite Image



PHOTO CONTROL POINT DESCRIPTION

ALRC/JICA

| | | | | | | | | | |
|--------------------------|-------------------|--------------------------|--------------------------|--------------|--------------------|-----------------|-----------------------------|---------------------------|----------|
| Point Name | | 37 | Site Name | | | 037_Carabiber | Date of Installation | | 2011.7.4 |
| Signal | | Shape: Pricking | Vertical location | Below BM (m) | Above Ground(m) | Operator | NISHIO Satoru | | |
| | | Color: ----- | | | | | Inspector | SUGITA Akihiro | |
| Coordinate | | | Northing | | Easting | | | Orthometric Height | |
| Point Coordinates | Main Point | Geodetic (WGS84) | 46.471073° | | 28.991036° | | Benchmark (m) | 94.514 | |
| | | Grid (m) (TMM) | 148,309.2938 | | 245,390.7461 | | Signal Height(m) | | |
| | | Grid (m) (UTM 35) | 5,148,315.0378 | | 652,855.4147 | | Ground Height(m) | | |
| Photograph | | | | | Map 1:50000 | | | | |
| Image Missing | | | | | Map Missing | | | | |

Satellite Image



PHOTO CONTROL POINT DESCRIPTION

ALRC/JICA

| | | | | | | | | | |
|--------------------------|-------------------|--------------------------|--------------------------|--------------|--------------------|------------------|-----------------------------|--------|----------|
| Point Name | | 38 | Site Name | | | 038_Taraclia | Date of Installation | | 2011.7.4 |
| Signal | | Shape: Pricking | Vertical location | Below BM (m) | Above Ground(m) | Operator | NISHIO Satoru | | |
| | | Color: ----- | | | | Inspector | SUGITA Akihiro | | |
| Coordinate | | | Northing | | Easting | | Orthometric Height | | |
| Point Coordinates | Main Point | Geodetic (WGS84) | 46.556701° | | 29.125145° | | Benchmark (m) | 80.324 | |
| | | Grid (m) (TMM) | 157,912.9762 | | 255,602.7155 | | Signal Height(m) | | |
| | | Grid (m) (UTM 35) | 5,158,097.6592 | | 662,894.8281 | | Ground Height(m) | | |
| Photograph | | | | | Map 1:50000 | | | | |
| Image Missing | | | | | Map Missing | | | | |

Satellite Image



PHOTO CONTROL POINT DESCRIPTION

ALRC/JICA

| | | | | | | | | |
|--------------------------|-------------------|--------------------------|--------------------------|----------------|--------------------|-----------------------------|-------------------------|----------|
| Point Name | | 39 | Site Name | | 039_Ucrainca | Date of Installation | | 2011.7.4 |
| Signal | | Shape: Pricking | Vertical location | Below BM (m) | Above Ground(m) | Operator | | |
| | | Color: ----- | | | | Inspector | | |
| Coordinate | | Northing | | Easting | | Orthometric Height | | |
| Point Coordinates | Main Point | Geodetic (WGS84) | 46.431346° | | 29.275248° | | Benchmark (m) | 66.591 |
| | | Grid (m) (TMM) | 144,096.0374 | | 267,266.6938 | | Signal Height(m) | |
| | | Grid (m) (UTM 35) | 5,144,490.1572 | | 674,801.4897 | | Ground Height(m) | |
| Photograph | | | | | Map 1:50000 | | | |
| Image Missing | | | | | Map Missing | | | |

Satellite Image

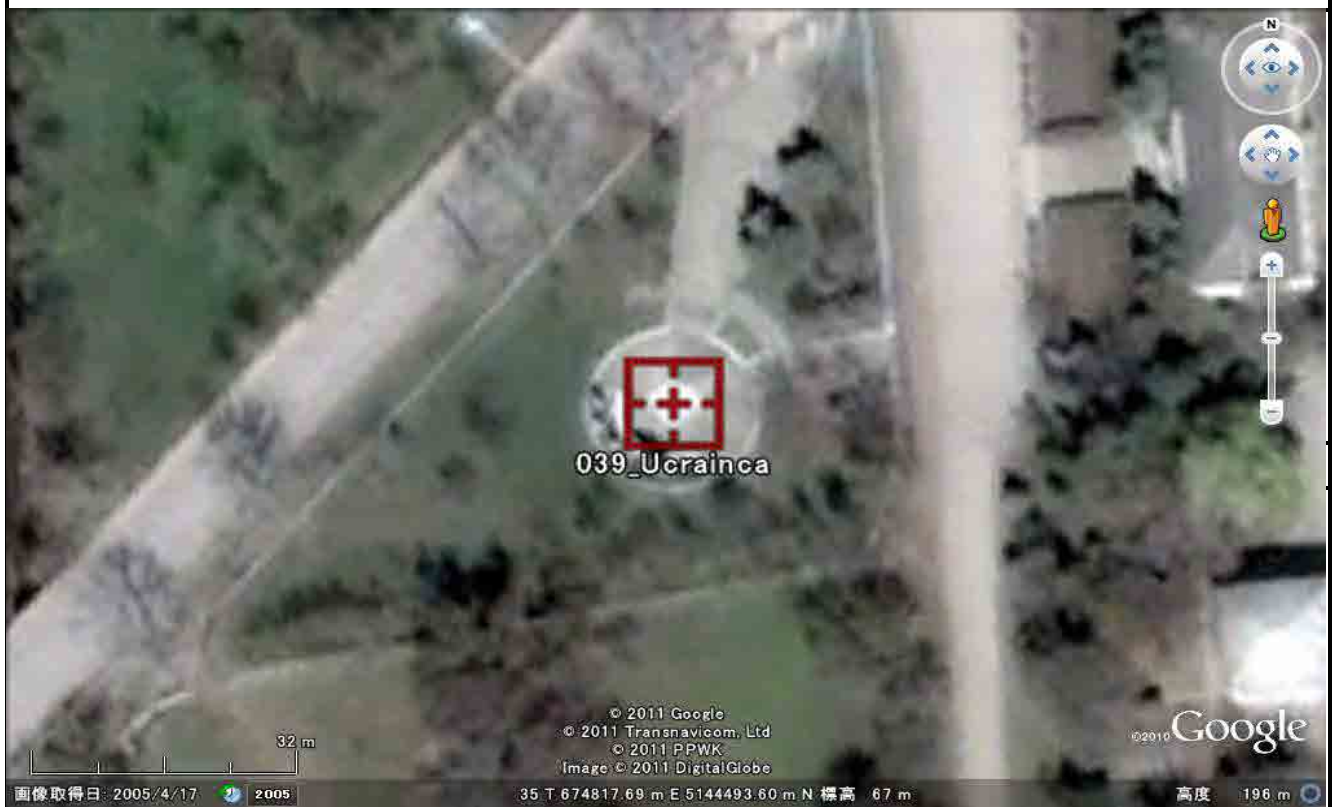

PHOTO CONTROL POINT DESCRIPTION

ALRC/JICA

| | | | | | | | | | |
|--------------------------|-------------------|--------------------------|--------------------------|--------------|----------------------|-----------------|-----------------------------|----------------|--|
| Point Name | | 40 | Site Name | | 040_Volintiri | | Date of Installation | 2011.7.4 | |
| Signal | | Shape: Pricking | Vertical location | Below BM (m) | Above Ground(m) | Operator | NISHIO Satoru | | |
| | | Color: ----- | | | | | Inspector | SUGITA Akihiro | |
| Coordinate | | | Northing | | Easting | | Orthometric Height | | |
| Point Coordinates | Main Point | Geodetic (WGS84) | 46.428926° | | 29.607967° | | Benchmark (m) | 72.100 | |
| | | Grid (m) (TMM) | 144,163.9535 | | 292,841.5548 | | Signal Height(m) | | |
| | | Grid (m) (UTM 35) | 5,145,011.0290 | | 700,371.4894 | | Ground Height(m) | | |
| Photograph | | | | | Map 1:50000 | | | | |
| Image Missing | | | | | Map Missing | | | | |

Satellite Image

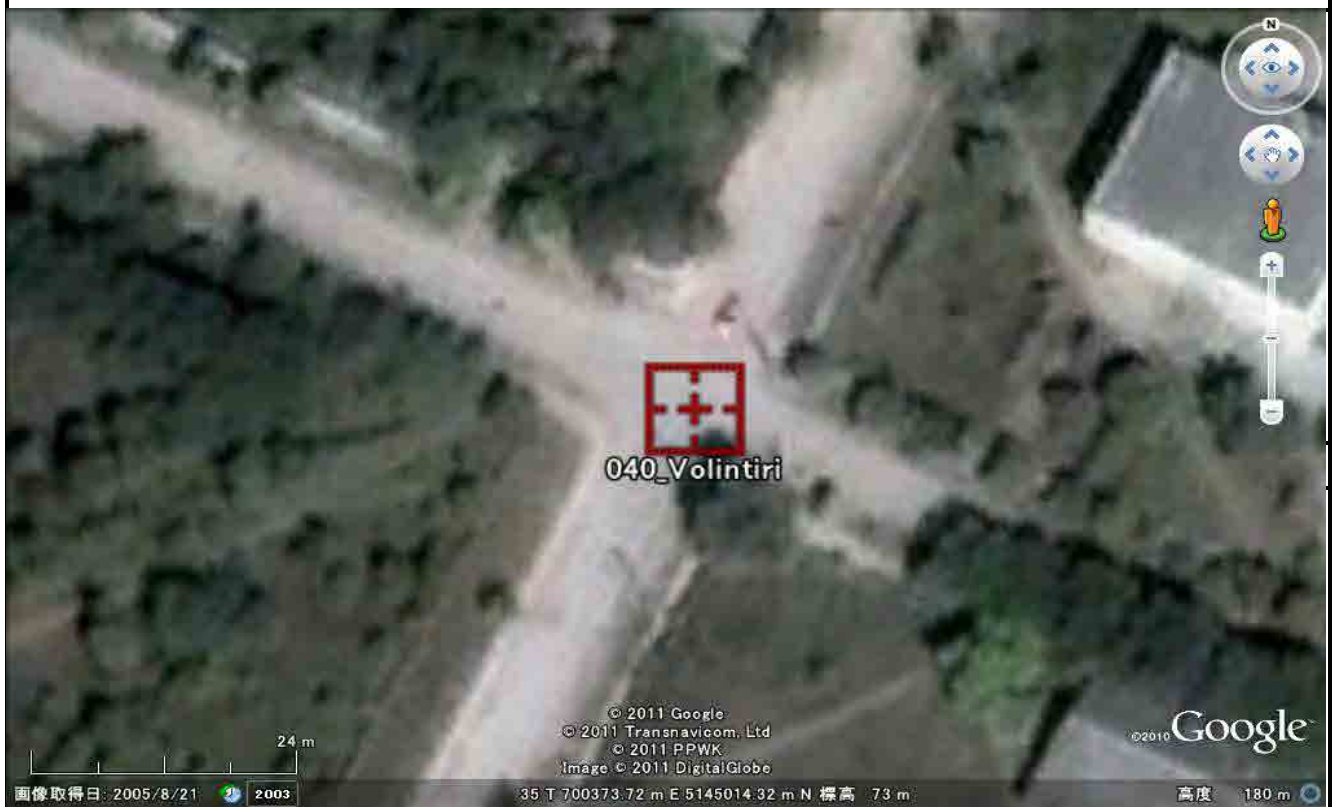

PHOTO CONTROL POINT DESCRIPTION

ALRC/JICA

| | | | | | | | | |
|--------------------------|------------------------|--------------------------|--------------------------|--------------|--------------------|-----------------------------|---------------------------|--------|
| Point Name | | 41 | Site Name | | 041_Palanca | Date of Installation | 2011.7.4 | |
| Signal | Shape: Pricking | | Vertical location | Below BM (m) | Above Ground(m) | Operator | NISHIO Satoru | |
| | Color: ----- | | | | | Inspector | SUGITA Akihiro | |
| Coordinate | | | Northing | | Easting | | Orthometric Height | |
| Point Coordinates | Main Point | Geodetic (WGS84) | 46.409633° | | 30.088573° | | Benchmark (m) | 23.429 |
| | | Grid (m) (TMM) | 142,696.0987 | | 329,825.1151 | | Signal Height(m) | |
| | | Grid (m) (UTM 35) | 5,144,198.3811 | | 737,378.8211 | | Ground Height(m) | |
| Photograph | | | | | Map 1:50000 | | | |
| Image Missing | | | | | Map Missing | | | |

Satellite Image



PHOTO CONTROL POINT DESCRIPTION

ALRC/JICA

| | | | | | | | | |
|--------------------------|-------------------|--------------------------|--------------------------|----------------|--------------------|-----------------------------|-------------------------|----------|
| Point Name | | 42 | Site Name | | 042_Purcari | Date of Installation | | 2011.7.4 |
| Signal | | Shape: Pricking | Vertical location | Below BM (m) | Above Ground(m) | Operator | | |
| | | Color: ----- | | | | Inspector | | |
| Coordinate | | Northing | | Easting | | Orthometric Height | | |
| Point Coordinates | Main Point | Geodetic (WGS84) | 46.543926° | | 29.865980° | | Benchmark (m) | 10.180 |
| | | Grid (m) (TMM) | 157,281.7485 | | 312,434.3867 | | Signal Height(m) | |
| | | Grid (m) (UTM 35) | 5,158,475.1340 | | 719,730.0677 | | Ground Height(m) | |
| Photograph | | | | | Map 1:50000 | | | |
| Image Missing | | | | | Map Missing | | | |

Satellite Image



PHOTO CONTROL POINT DESCRIPTION

ALRC/JICA

| | | | | | | | | |
|--------------------------|-------------------|--------------------------|--------------------------|----------------|--------------------|-----------------------------|-------------------------|----------|
| Point Name | | 43 | Site Name | | 043_Talmaza | Date of Installation | | 2011.7.4 |
| Signal | | Shape: Pricking | Vertical location | Below BM (m) | Above Ground(m) | Operator | | |
| | | Color: ----- | | | | Inspector | | |
| Coordinate | | Northing | | Easting | | Orthometric Height | | |
| Point Coordinates | Main Point | Geodetic (WGS84) | 46.662561° | | 29.744979° | | Benchmark (m) | 4.805 |
| | | Grid (m) (TMM) | 170,303.2840 | | 302,929.2316 | | Signal Height(m) | |
| | | Grid (m) (UTM 35) | 5,171,326.8437 | | 709,994.2519 | | Ground Height(m) | |
| Photograph | | | | | Map 1:50000 | | | |
| Image Missing | | | | | Map Missing | | | |

Satellite Image



PHOTO CONTROL POINT DESCRIPTION

ALRC/JICA

| | | | | | | | | | |
|--------------------------|-------------------|--------------------------|--------------------------|--------------|---------------------|-----------------|-----------------------------|----------------|----------|
| Point Name | | 44 | Site Name | | 044_Chitcani | | Date of Installation | | 2011.7.4 |
| Signal | | Shape: Pricking | Vertical location | Below BM (m) | Above Ground(m) | Operator | NISHIO Satoru | | |
| | | Color: ----- | | | | | Inspector | SUGITA Akihiro | |
| Coordinate | | | Northing | | Easting | | Orthometric Height | | |
| Point Coordinates | Main Point | Geodetic (WGS84) | 46.804144° | | 29.605783° | | Benchmark (m) | 8.783 | |
| | | Grid (m) (TMM) | 185,868.8216 | | 292,035.7068 | | Signal Height(m) | | |
| | | Grid (m) (UTM 35) | 5,186,696.8604 | | 698,824.7191 | | Ground Height(m) | | |
| Photograph | | | | | Map 1:50000 | | | | |
| Image Missing | | | | | Map Missing | | | | |

Satellite Image



PHOTO CONTROL POINT DESCRIPTION

ALRC/JICA

| | | | | | | | | | |
|--------------------------|-------------------|--------------------------|--------------------------|--------------|--------------------|-----------------|-----------------------------|----------------|--|
| Point Name | | 45 | Site Name | | 045_Gura Bicului | | Date of Installation | 2011.7.4 | |
| Signal | | Shape: Pricking | Vertical location | Below BM (m) | Above Ground(m) | Operator | NISHIO Satoru | | |
| | | Color: ----- | | | | | Inspector | SUGITA Akihiro | |
| Coordinate | | | Northing | | Easting | | Orthometric Height | | |
| Point Coordinates | Main Point | Geodetic (WGS84) | 46.920157° | | 29.469303° | | Benchmark (m) | 24.827 | |
| | | Grid (m) (TMM) | 198,614.0274 | | 281,442.8127 | | Signal Height(m) | | |
| | | Grid (m) (UTM 35) | 5,199,251.4224 | | 688,005.8611 | | Ground Height(m) | | |
| Photograph | | | | | Map 1:50000 | | | | |
| Image Missing | | | | | Map Missing | | | | |

Satellite Image



PHOTO CONTROL POINT DESCRIPTION

ALRC/JICA

| | | | | | | | | | |
|--------------------------|-------------------|--------------------------|--------------------------|--------------|--------------------|-----------------|-----------------------------|----------------|--|
| Point Name | | 46 | Site Name | | 046_Serpeni | | Date of Installation | 2011.7.4 | |
| Signal | | Shape: Pricking | Vertical location | Below BM (m) | Above Ground(m) | Operator | NISHIO Satoru | | |
| | | Color: ----- | | | | | Inspector | SUGITA Akihiro | |
| Coordinate | | | Northing | | Easting | | Orthometric Height | | |
| Point Coordinates | Main Point | Geodetic (WGS84) | 47.032675° | | 29.352629° | | Benchmark (m) | 68.714 | |
| | | Grid (m) (TMM) | 211,007.3565 | | 272,404.4033 | | Signal Height(m) | | |
| | | Grid (m) (UTM 35) | 5,211,481.2596 | | 678,747.4152 | | Ground Height(m) | | |
| Photograph | | | | | Map 1:50000 | | | | |
| Image Missing | | | | | Map Missing | | | | |

Satellite Image



PHOTO CONTROL POINT DESCRIPTION

ALRC/JICA

| | | | | | | | | | |
|--------------------------|-------------------|--------------------------|--------------------------|--------------|---------------------|-----------------|-----------------------------|----------------|--|
| Point Name | | 47 | Site Name | | 047_Dubasarii Vechi | | Date of Installation | 2011.7.4 | |
| Signal | | Shape: Pricking | Vertical location | Below BM (m) | Above Ground(m) | Operator | NISHIO Satoru | | |
| | | Color: ----- | | | | | Inspector | SUGITA Akihiro | |
| Coordinate | | | Northing | | Easting | | Orthometric Height | | |
| Point Coordinates | Main Point | Geodetic (WGS84) | 47.136088° | | 29.234797° | | Benchmark (m) | 24.854 | |
| | | Grid (m) (TMM) | 222,401.0457 | | 263,325.9736 | | Signal Height(m) | | |
| | | Grid (m) (UTM 35) | 5,222,710.3423 | | 669,466.7067 | | Ground Height(m) | | |
| Photograph | | | | | Map 1:50000 | | | | |
| Image Missing | | | | | Map Missing | | | | |

Satellite Image



PHOTO CONTROL POINT DESCRIPTION

ALRC/JICA

| | | | | | | | | | |
|--------------------------|-------------------|--------------------------|--------------------------|--------------|--------------------|-----------------|-----------------------------|----------------|--|
| Point Name | | 48 | Site Name | | 048_Beleavinti | | Date of Installation | 2011.7.4 | |
| Signal | | Shape: Pricking | Vertical location | Below BM (m) | Above Ground(m) | Operator | NISHIO Satoru | | |
| | | Color: ----- | | | | | Inspector | SUGITA Akihiro | |
| Coordinate | | | Northing | | Easting | | Orthometric Height | | |
| Point Coordinates | Main Point | Geodetic (WGS84) | 48.283834° | | 26.950162° | | Benchmark (m) | 173.855 | |
| | | Grid (m) (TMM) | 350,683.1704 | | 92,407.8843 | | Signal Height(m) | | |
| | | Grid (m) (UTM 35) | 5,347,849.1444 | | 496,302.7407 | | Ground Height(m) | | |
| Photograph | | | | | Map 1:50000 | | | | |
| Image Missing | | | | | Map Missing | | | | |

Satellite Image

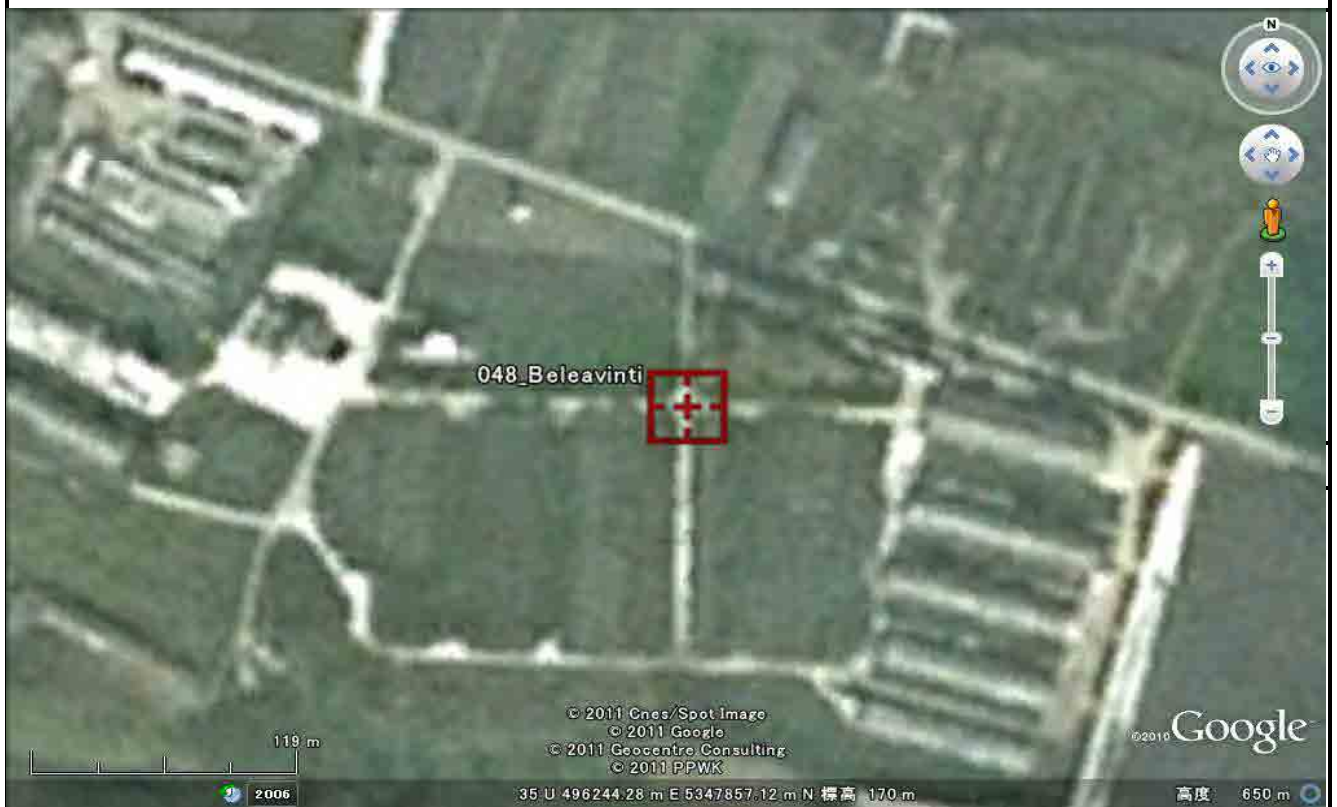

PHOTO CONTROL POINT DESCRIPTION

ALRC/JICA

| | | | | | | | | | |
|--------------------------|-------------------|--------------------------|--------------------------|--------------|--------------------|----------------------|-----------------------------|----------------|----------|
| Point Name | | 49 | Site Name | | | 049_Trestieni | Date of Installation | | 2011.7.4 |
| Signal | | Shape: Pricking | Vertical location | Below BM (m) | Above Ground(m) | Operator | NISHIO Satoru | | |
| | | Color: ----- | | | | | Inspector | SUGITA Akihiro | |
| Coordinate | | | Northing | | Easting | | Orthometric Height | | |
| Point Coordinates | Main Point | Geodetic (WGS84) | 48.281834° | | 27.147586° | | Benchmark (m) | 248.637 | |
| | | Grid (m) (TMM) | 350,202.8665 | | 107,054.7622 | | Signal Height(m) | | |
| | | Grid (m) (UTM 35) | 5,347,636.1695 | | 510,949.1538 | | Ground Height(m) | | |
| Photograph | | | | | Map 1:50000 | | | | |
| Image Missing | | | | | Map Missing | | | | |

Satellite Image

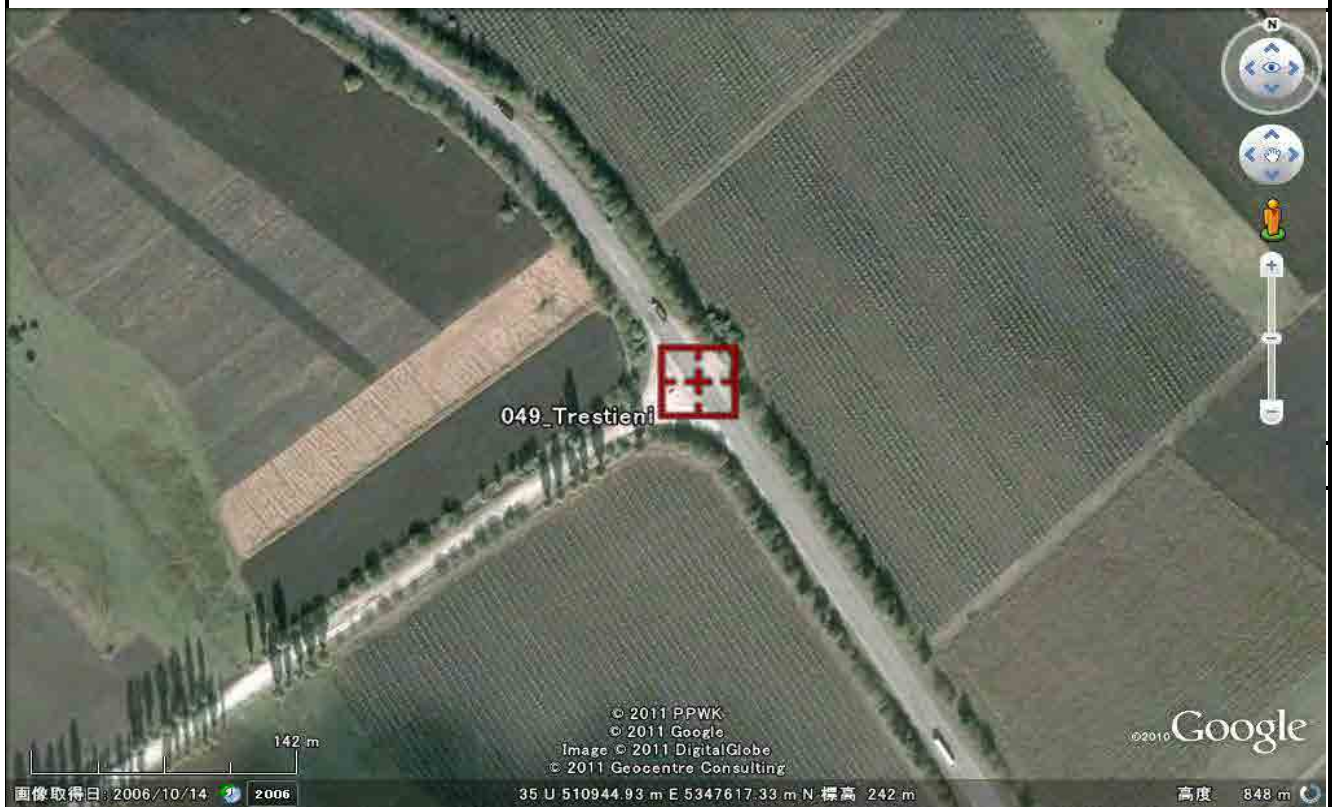

PHOTO CONTROL POINT DESCRIPTION

ALRC/JICA

| | | | | | | | | | |
|--------------------------|-------------------|--------------------------|--------------------------|--------------|----------------------|-----------------|-----------------------------|----------------|--|
| Point Name | | 50 | Site Name | | 050_Cepeleuti | | Date of Installation | 2011.7.4 | |
| Signal | | Shape: Pricking | Vertical location | Below BM (m) | Above Ground(m) | Operator | NISHIO Satoru | | |
| | | Color: ----- | | | | | Inspector | SUGITA Akihiro | |
| Coordinate | | | Northing | | Easting | | Orthometric Height | | |
| Point Coordinates | Main Point | Geodetic (WGS84) | 48.310439° | | 27.325683° | | Benchmark (m) | 232.713 | |
| | | Grid (m) (TMM) | 353,183.1192 | | 120,316.1949 | | Signal Height(m) | | |
| | | Grid (m) (UTM 35) | 5,350,856.4720 | | 524,148.3641 | | Ground Height(m) | | |
| Photograph | | | | | Map 1:50000 | | | | |
| Image Missing | | | | | Map Missing | | | | |

Satellite Image



PHOTO CONTROL POINT DESCRIPTION

ALRC/JICA

| | | | | | | | | | |
|--------------------------|-------------------|--------------------------|--------------------------|--------------|--------------------|-----------------|-----------------------------|----------------|--|
| Point Name | | 51 | Site Name | | 051_Girbova | | Date of Installation | 2011.7.4 | |
| Signal | | Shape: Pricking | Vertical location | Below BM (m) | Above Ground(m) | Operator | NISHIO Satoru | | |
| | | Color: ----- | | | | | Inspector | SUGITA Akihiro | |
| Coordinate | | | Northing | | Easting | | Orthometric Height | | |
| Point Coordinates | Main Point | Geodetic (WGS84) | 48.383591° | | 27.608358° | | Benchmark (m) | 259.929 | |
| | | Grid (m) (TMM) | 361,061.7938 | | 141,366.4225 | | Signal Height(m) | | |
| | | Grid (m) (UTM 35) | 5,359,114.9683 | | 545,043.2170 | | Ground Height(m) | | |
| Photograph | | | | | Map 1:50000 | | | | |
| Image Missing | | | | | Map Missing | | | | |

Satellite Image

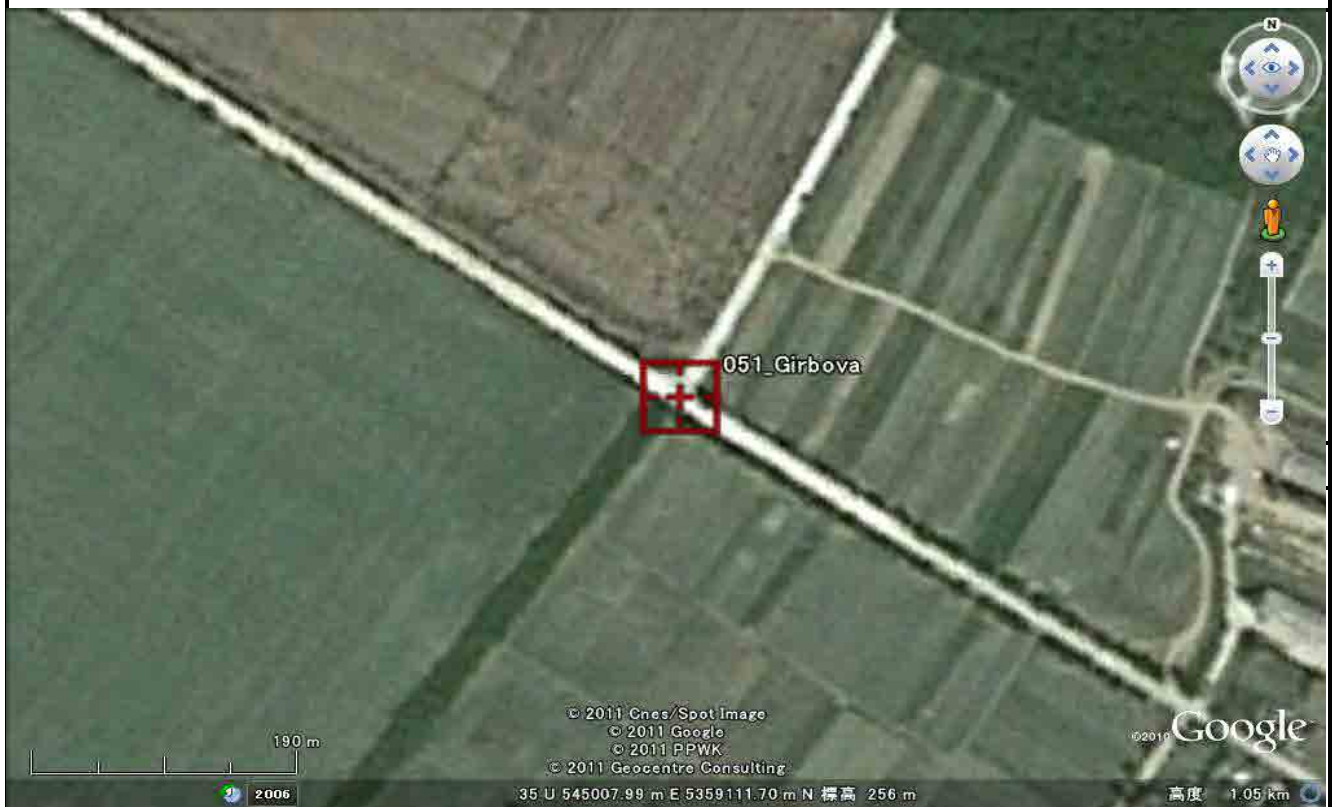

PHOTO CONTROL POINT DESCRIPTION

ALRC/JICA

| | | | | | | | | | | |
|--------------------------|--|------------------------|--------------------------|----------------|--------------------|-----------------|-----------------------------|-------------------------|---------|--|
| Point Name | | 52 | Site Name | | 052_Pocrovca | | Date of Installation | 2011.7.4 | | |
| Signal | | Shape: Pricking | Vertical location | Below BM (m) | Above Ground(m) | Operator | NISHIO Satoru | | | |
| | | Color: ----- | | | | | Inspector | SUGITA Akihiro | | |
| Coordinate | | | Northing | | Easting | | Orthometric Height | | | |
| Point Coordinates | | Main Point | Geodetic (WGS84) | 48.331586° | | 27.854349° | | Benchmark (m) | 256.737 | |
| | | | Grid (m) (TMM) | 355,120.3922 | | 159,544.7462 | | Signal Height(m) | | |
| | | | Grid (m) (UTM 35) | 5,353,508.3592 | | 563,320.8890 | | Ground Height(m) | | |
| Photograph | | | | | Map 1:50000 | | | | | |
| Image Missing | | | | | Map Missing | | | | | |

Satellite Image



PHOTO CONTROL POINT DESCRIPTION

ALRC/JICA

| | | | | | | | | | |
|--------------------------|-------------------|--------------------------|--------------------------|--------------|--------------------|-----------------|-----------------------------|----------------|--|
| Point Name | | 53 | Site Name | | 053_Lipcani | | Date of Installation | 2011.7.4 | |
| Signal | | Shape: Pricking | Vertical location | Below BM (m) | Above Ground(m) | Operator | NISHIO Satoru | | |
| | | Color: ----- | | | | | Inspector | SUGITA Akihiro | |
| Coordinate | | | Northing | | Easting | | Orthometric Height | | |
| Point Coordinates | Main Point | Geodetic (WGS84) | 48.259171° | | 26.813516° | | Benchmark (m) | 141.330 | |
| | | Grid (m) (TMM) | 348,141.6785 | | 82,211.0268 | | Signal Height(m) | | |
| | | Grid (m) (UTM 35) | 5,345,123.4671 | | 486,158.9512 | | Ground Height(m) | | |
| Photograph | | | | | Map 1:50000 | | | | |
| Image Missing | | | | | Map Missing | | | | |

Satellite Image

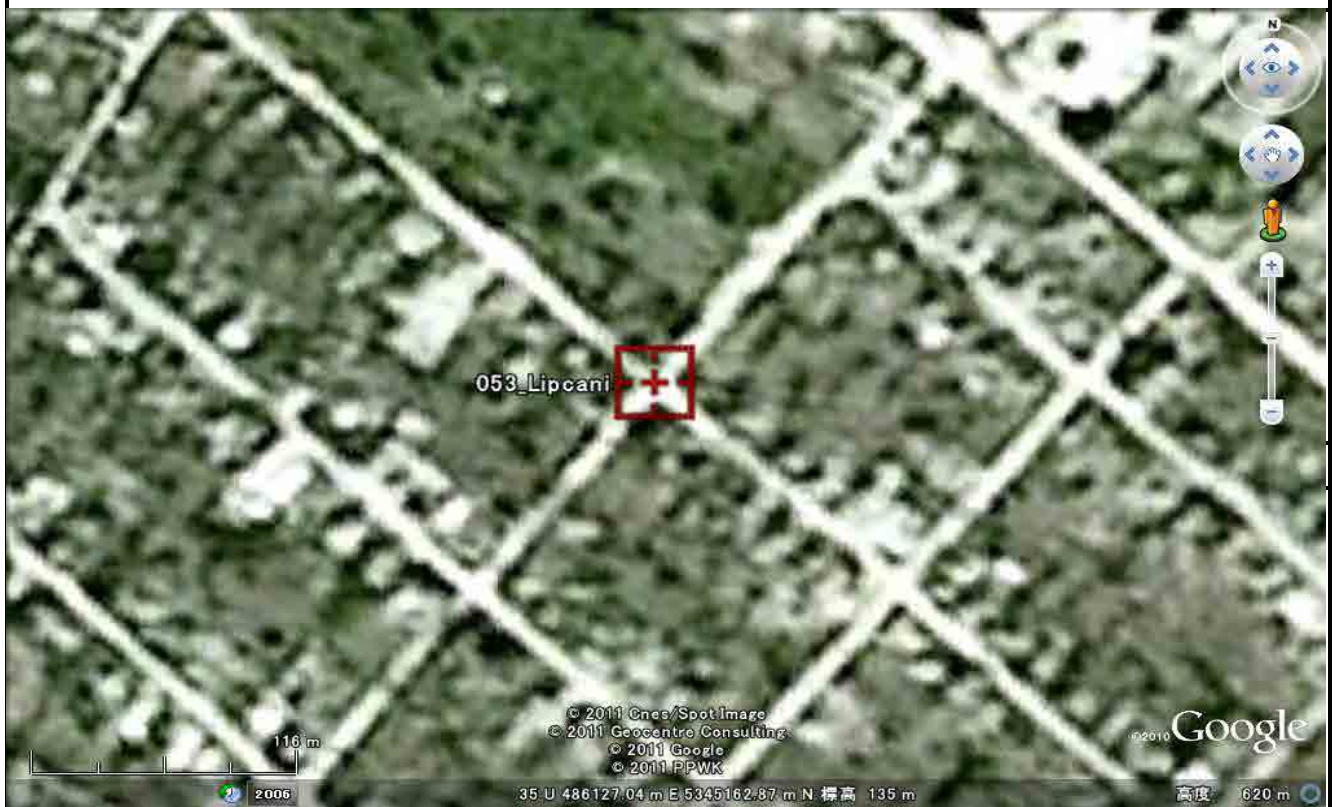

PHOTO CONTROL POINT DESCRIPTION

ALRC/JICA

| | | | | | | | | | |
|--------------------------|-------------------|--------------------------|--------------------------|--------------|--------------------|-----------------------------|---------------------------|----------|----------------|
| Point Name | | 54 | Site Name | | 054_Trinca | Date of Installation | | 2011.7.4 | |
| Signal | | Shape: Pricking | Vertical location | Below BM (m) | Above Ground(m) | Operator | | | NISHIO Satoru |
| | | Color: ----- | | | | Inspector | | | SUGITA Akihiro |
| Coordinate | | | Northing | | Easting | | Orthometric Height | | |
| Point Coordinates | Main Point | Geodetic (WGS84) | 48.209469° | | 27.117063° | | Benchmark (m) | | 190.968 |
| | | Grid (m) (TMM) | 342,194.3946 | | 104,655.1712 | | Signal Height(m) | | |
| | | Grid (m) (UTM 35) | 5,339,588.8911 | | 508,696.9532 | | Ground Height(m) | | |
| Photograph | | | | | Map 1:50000 | | | | |
| Image Missing | | | | | Map Missing | | | | |

Satellite Image

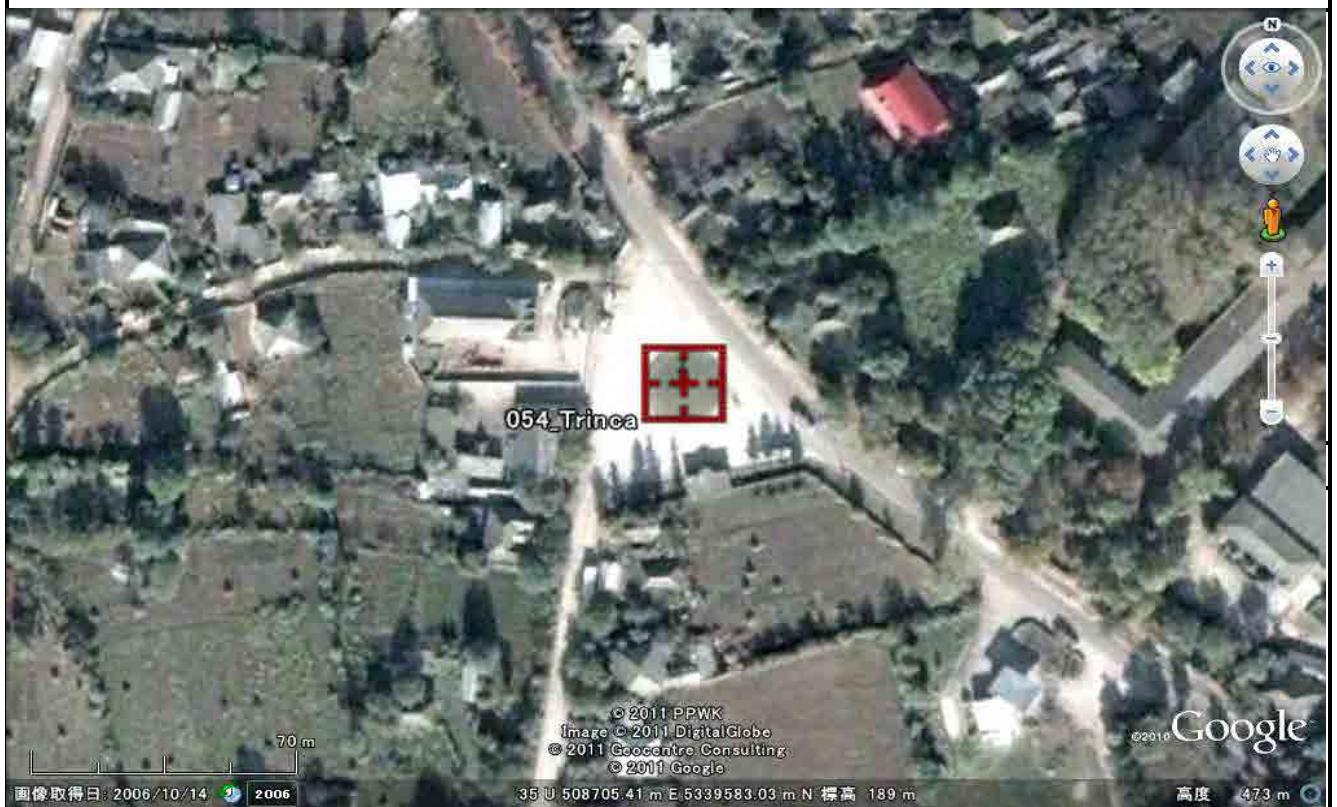

PHOTO CONTROL POINT DESCRIPTION

ALRC/JICA

| | | | | | | | | | |
|--------------------------|-------------------|--------------------------|--------------------------|--------------|--------------------|-----------------|-----------------------------|----------------|--|
| Point Name | | 55 | Site Name | | 055_Rotunda | | Date of Installation | 2011.7.4 | |
| Signal | | Shape: Pricking | Vertical location | Below BM (m) | Above Ground(m) | Operator | NISHIO Satoru | | |
| | | Color: ----- | | | | | Inspector | SUGITA Akihiro | |
| Coordinate | | | Northing | | Easting | | Orthometric Height | | |
| Point Coordinates | Main Point | Geodetic (WGS84) | 48.232989° | | 27.317328° | | Benchmark (m) | 250.262 | |
| | | Grid (m) (TMM) | 344,580.3319 | | 119,575.0475 | | Signal Height(m) | | |
| | | Grid (m) (UTM 35) | 5,342,245.1468 | | 523,564.4568 | | Ground Height(m) | | |
| Photograph | | | | | Map 1:50000 | | | | |
| Image Missing | | | | | Map Missing | | | | |

Satellite Image

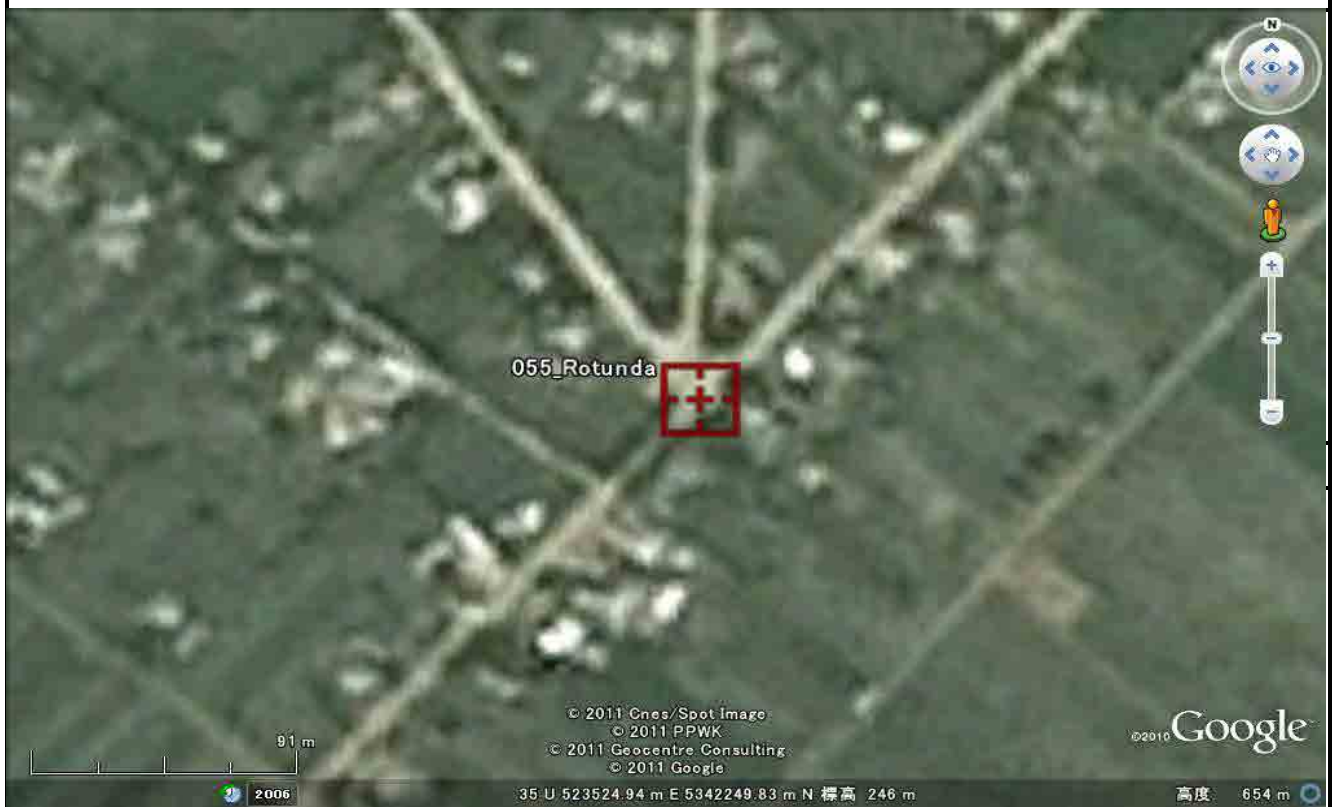

PHOTO CONTROL POINT DESCRIPTION

ALRC/JICA

| | | | | | | | | | |
|--------------------------|-------------------|--------------------------|--------------------------|--------------|--------------------|-----------------|-----------------------------|----------------|--|
| Point Name | | 56 | Site Name | | 056_Pivniceni | | Date of Installation | 2011.7.4 | |
| Signal | | Shape: Pricking | Vertical location | Below BM (m) | Above Ground(m) | Operator | NISHIO Satoru | | |
| | | Color: ----- | | | | | Inspector | SUGITA Akihiro | |
| Coordinate | | | Northing | | Easting | | Orthometric Height | | |
| Point Coordinates | Main Point | Geodetic (WGS84) | 48.263357° | | 27.533834° | | Benchmark (m) | 222.976 | |
| | | Grid (m) (TMM) | 347,752.8596 | | 135,695.8550 | | Signal Height(m) | | |
| | | Grid (m) (UTM 35) | 5,345,709.6500 | | 539,618.4581 | | Ground Height(m) | | |
| Photograph | | | | | Map 1:50000 | | | | |
| Image Missing | | | | | Map Missing | | | | |

Satellite Image

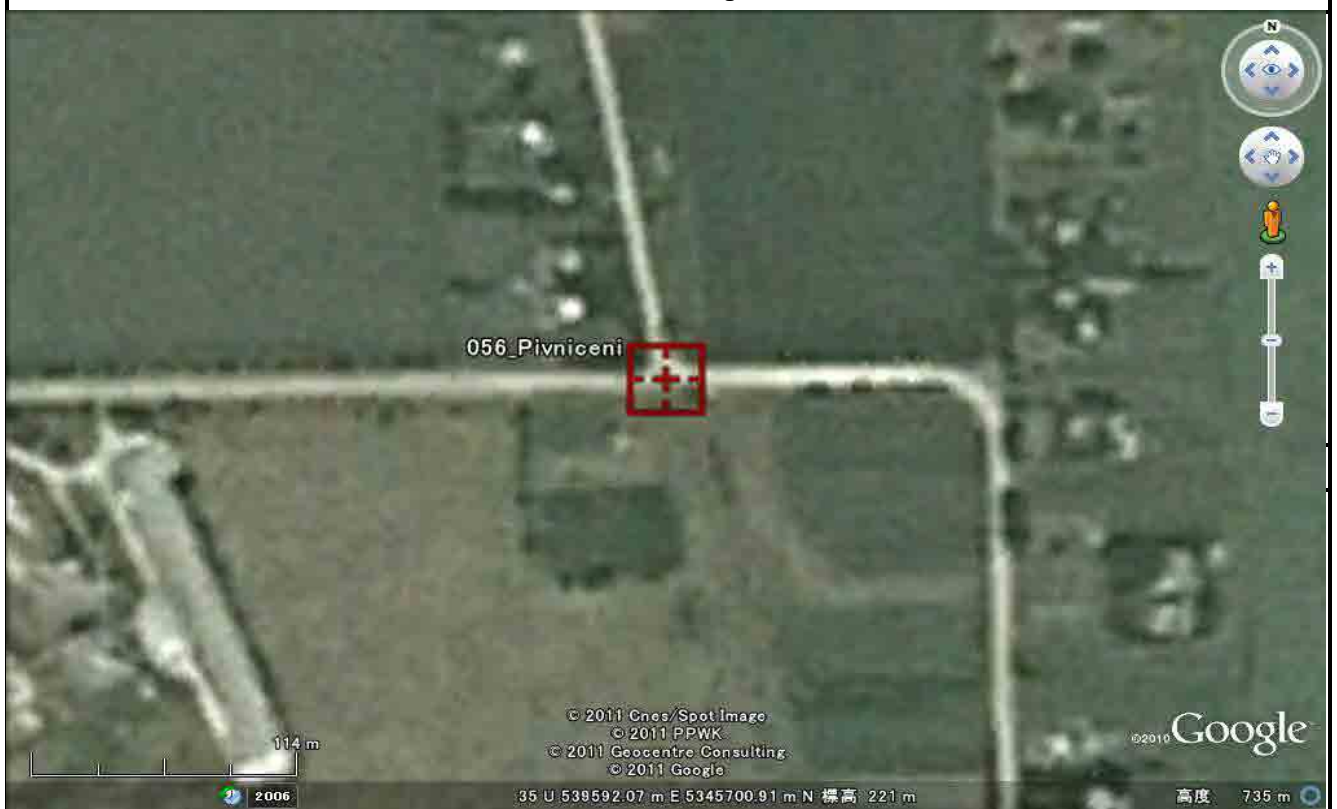

PHOTO CONTROL POINT DESCRIPTION

ALRC/JICA

| | | | | | | | | | |
|--------------------------|--|------------------------|--------------------------|-----------------|--------------------|-----------------------------|--|---------------------------|---------|
| Point Name | | 57 | Site Name | | 057_Plop | Date of Installation | | 2011.7.4 | |
| Signal | | Shape: Pricking | Vertical location | Below BM (m) | Above Ground(m) | Operator | | | |
| | | Color: ----- | | | | Inspector | | | |
| | | Coordinate | | Northing | | Easting | | Orthometric Height | |
| Point Coordinates | | Main Point | Geodetic (WGS84) | 48.260378° | | 27.696877° | | Benchmark (m) | 196.504 |
| | | | Grid (m) (TMM) | 347,297.9275 | | 147,797.0713 | | Signal Height(m) | |
| | | | Grid (m) (UTM 35) | 5,345,475.5113 | | 551,721.6464 | | Ground Height(m) | |
| Photograph | | | | | Map 1:50000 | | | | |
| Image Missing | | | | | Map Missing | | | | |

Satellite Image



PHOTO CONTROL POINT DESCRIPTION

ALRC/JICA

| | | | | | | | | | |
|--------------------------|-------------------|--------------------------|--------------------------|--------------|---------------------|-----------------|-----------------------------|----------------|--|
| Point Name | | 58 | Site Name | | 058_Darcauti | | Date of Installation | 2011.7.4 | |
| Signal | | Shape: Pricking | Vertical location | Below BM (m) | Above Ground(m) | Operator | NISHIO Satoru | | |
| | | Color: ----- | | | | | Inspector | SUGITA Akihiro | |
| Coordinate | | | Northing | | Easting | | Orthometric Height | | |
| Point Coordinates | Main Point | Geodetic (WGS84) | 48.232077° | | 27.972540° | | Benchmark (m) | 249.206 | |
| | | Grid (m) (TMM) | 344,000.4926 | | 168,245.9056 | | Signal Height(m) | | |
| | | Grid (m) (UTM 35) | 5,342,552.2856 | | 572,220.7407 | | Ground Height(m) | | |
| Photograph | | | | | Map 1:50000 | | | | |
| Image Missing | | | | | Map Missing | | | | |

Satellite Image



PHOTO CONTROL POINT DESCRIPTION

ALRC/JICA

| | | | | | | | | | |
|--------------------------|-------------------|--------------------------|--------------------------|--------------|--------------------|-----------------|-----------------------------|----------------|----------|
| Point Name | | 59 | Site Name | | | 059_Holosnita | Date of Installation | | 2011.7.4 |
| Signal | | Shape: Pricking | Vertical location | Below BM (m) | Above Ground(m) | Operator | NISHIO Satoru | | |
| | | Color: ----- | | | | | Inspector | SUGITA Akihiro | |
| Coordinate | | | Northing | | Easting | | Orthometric Height | | |
| Point Coordinates | Main Point | Geodetic (WGS84) | 48.249363° | | 28.167478° | | Benchmark (m) | 79.088 | |
| | | Grid (m) (TMM) | 345,860.3276 | | 182,732.7885 | | Signal Height(m) | | |
| | | Grid (m) (UTM 35) | 5,344,675.2872 | | 586,667.4188 | | Ground Height(m) | | |
| Photograph | | | | | Map 1:50000 | | | | |
| Image Missing | | | | | Map Missing | | | | |

Satellite Image

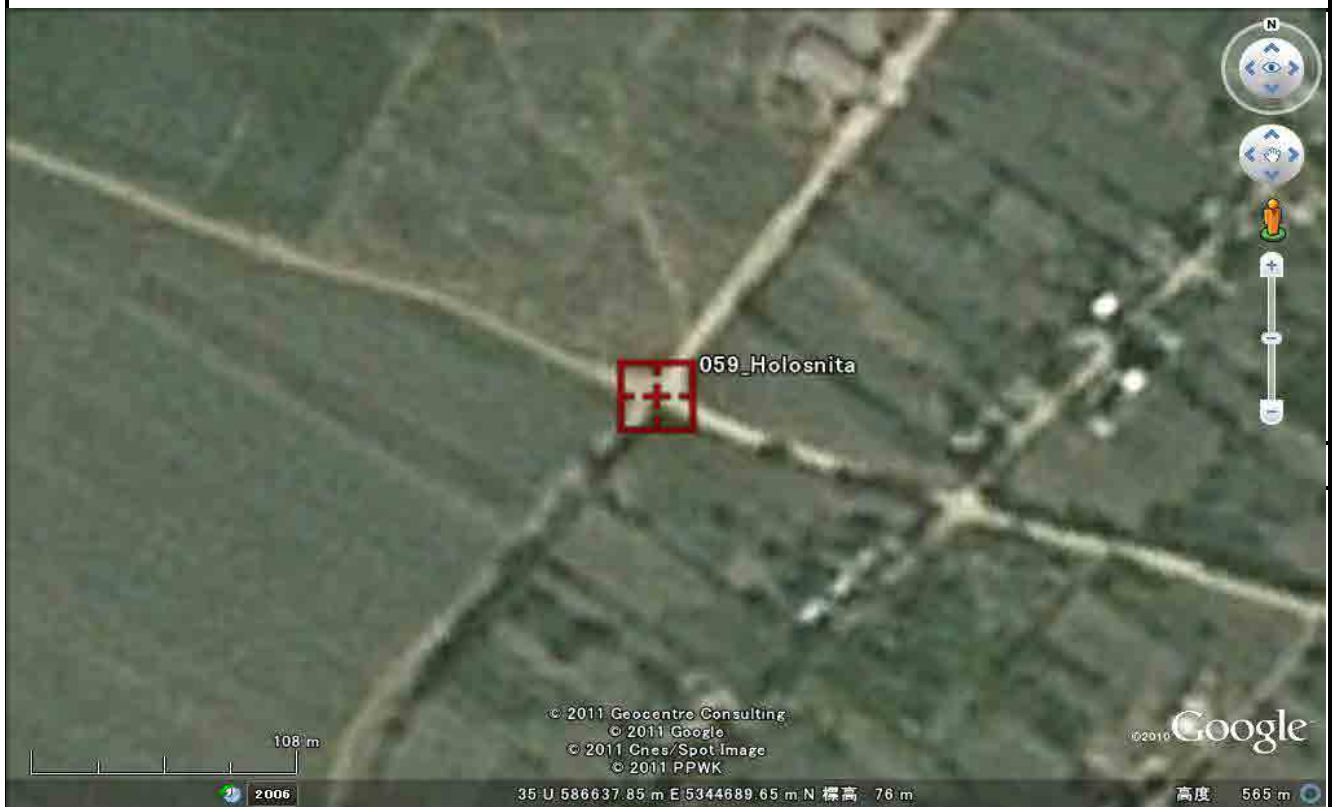

PHOTO CONTROL POINT DESCRIPTION

ALRC/JICA

| | | | | | | | | | |
|--------------------------|-------------------|--------------------------|--------------------------|--------------|---------------------|-----------------|-----------------------------|----------------|--|
| Point Name | | 60 | Site Name | | 060_Blesteni | | Date of Installation | 2011.7.4 | |
| Signal | | Shape: Pricking | Vertical location | Below BM (m) | Above Ground(m) | Operator | NISHIO Satoru | | |
| | | Color: ----- | | | | | Inspector | SUGITA Akihiro | |
| Coordinate | | | Northing | | Easting | | Orthometric Height | | |
| Point Coordinates | Main Point | Geodetic (WGS84) | 48.116346° | | 27.227729° | | Benchmark (m) | 252.270 | |
| | | Grid (m) (TMM) | 331,709.1436 | | 112,721.6072 | | Signal Height(m) | | |
| | | Grid (m) (UTM 35) | 5,329,256.7789 | | 516,949.3004 | | Ground Height(m) | | |
| Photograph | | | | | Map 1:50000 | | | | |
| Image Missing | | | | | Map Missing | | | | |

Satellite Image

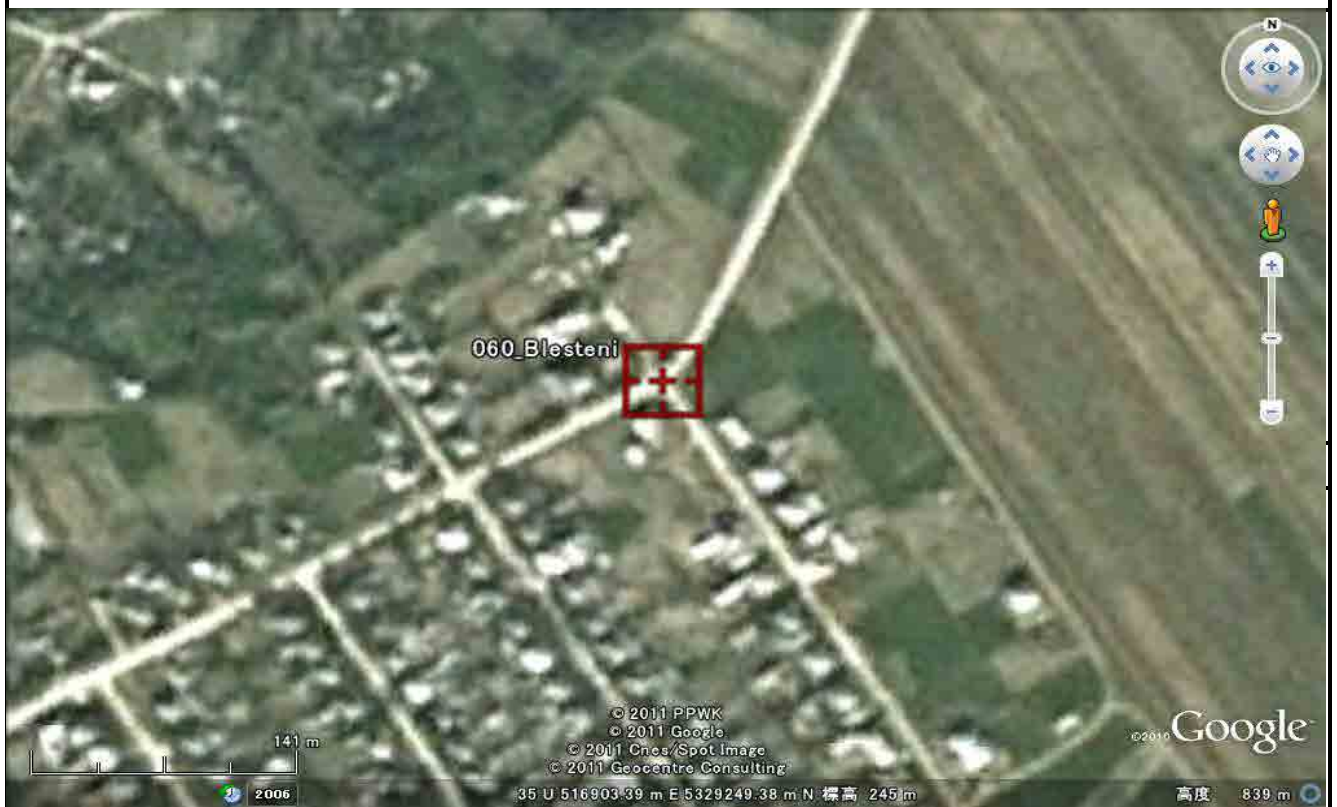

PHOTO CONTROL POINT DESCRIPTION

ALRC/JICA

| | | | | | | | | | |
|--------------------------|-------------------|--------------------------|--------------------------|--------------|--------------------|-----------------|-----------------------------|---------------------------|----------|
| Point Name | | 61 | Site Name | | | 061_Parcova | Date of Installation | | 2011.7.4 |
| Signal | | Shape: Pricking | Vertical location | Below BM (m) | Above Ground(m) | Operator | NISHIO Satoru | | |
| | | Color: ----- | | | | | Inspector | SUGITA Akihiro | |
| Coordinate | | | Northing | | Easting | | | Orthometric Height | |
| Point Coordinates | Main Point | Geodetic (WGS84) | 48.150281° | | 27.410789° | | Benchmark (m) | 154.526 | |
| | | Grid (m) (TMM) | 335,290.7708 | | 126,399.2774 | | Signal Height(m) | | |
| | | Grid (m) (UTM 35) | 5,333,085.1151 | | 530,553.9192 | | Ground Height(m) | | |
| Photograph | | | | | Map 1:50000 | | | | |
| Image Missing | | | | | Map Missing | | | | |

Satellite Image

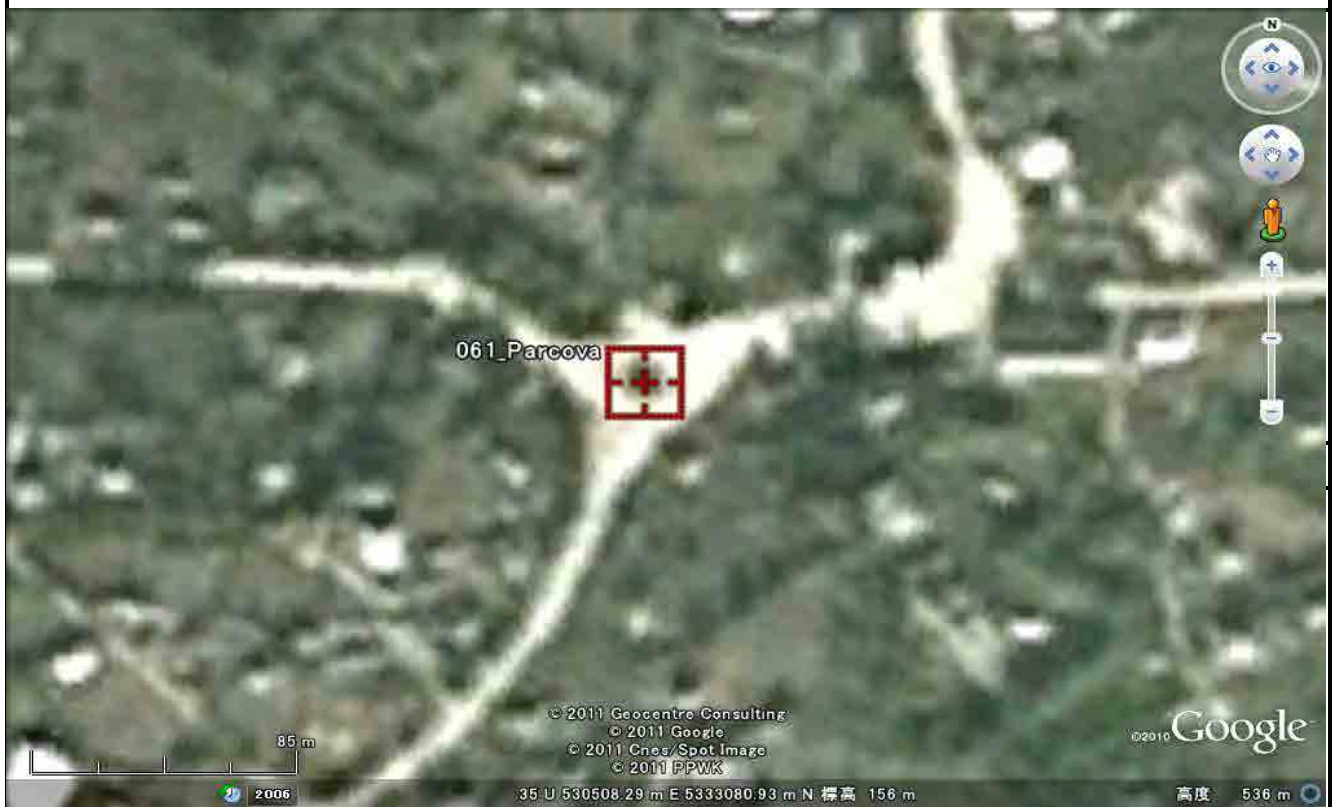

PHOTO CONTROL POINT DESCRIPTION

ALRC/JICA

| | | | | | | | | | |
|--------------------------|-------------------|--------------------------|--------------------------|--------------|--------------------|-----------------|-----------------------------|----------------|----------|
| Point Name | | 62 | Site Name | | | 062_Tirnova | Date of Installation | | 2011.7.4 |
| Signal | | Shape: Pricking | Vertical location | Below BM (m) | Above Ground(m) | Operator | NISHIO Satoru | | |
| | | Color: ----- | | | | | Inspector | SUGITA Akihiro | |
| Coordinate | | | Northing | | Easting | | Orthometric Height | | |
| Point Coordinates | Main Point | Geodetic (WGS84) | 48.172913° | | 27.650411° | | Benchmark (m) | 247.486 | |
| | | Grid (m) (TMM) | 337,605.5674 | | 144,252.3927 | | Signal Height(m) | | |
| | | Grid (m) (UTM 35) | 5,335,723.5435 | | 548,355.3085 | | Ground Height(m) | | |
| Photograph | | | | | Map 1:50000 | | | | |
| Image Missing | | | | | Map Missing | | | | |

Satellite Image

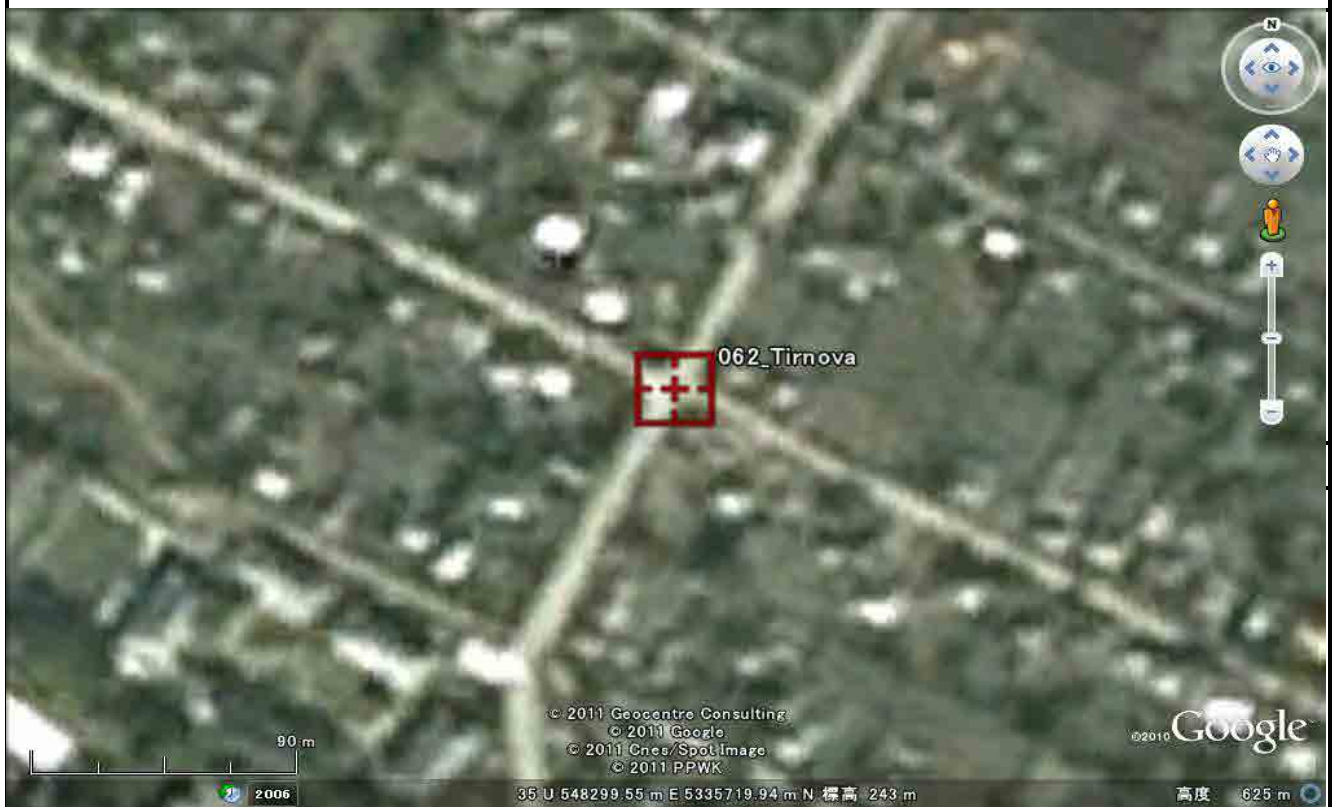

PHOTO CONTROL POINT DESCRIPTION

ALRC/JICA

| | | | | | | | | |
|--------------------------|------------------------|--------------------------|--------------------------|--------------|--------------------|-----------------------------|---------------------------|---------|
| Point Name | | 63 | Site Name | | 063_Mindic | Date of Installation | 2011.7.4 | |
| Signal | Shape: Pricking | | Vertical location | Below BM (m) | Above Ground(m) | Operator | NISHIO Satoru | |
| | Color: ----- | | | | | Inspector | SUGITA Akihiro | |
| Coordinate | | | Northing | | Easting | | Orthometric Height | |
| Point Coordinates | Main Point | Geodetic (WGS84) | 48.166130° | | 27.877505° | | Benchmark (m) | 227.545 |
| | | Grid (m) (TMM) | 336,711.7234 | | 161,136.3826 | | Signal Height(m) | |
| | | Grid (m) (UTM 35) | 5,335,137.4329 | | 565,247.2335 | | Ground Height(m) | |
| Photograph | | | | | Map 1:50000 | | | |
| Image Missing | | | | | Map Missing | | | |

Satellite Image



PHOTO CONTROL POINT DESCRIPTION

ALRC/JICA

| | | | | | | | | |
|--------------------------|-------------------|--------------------------|--------------------------|--------------|---------------------------|-----------------|-----------------------------|----------------|
| Point Name | | 64 | Site Name | | 064_Popesti de Sus | | Date of Installation | 2011.7.4 |
| Signal | | Shape: Pricking | Vertical location | Below BM (m) | Above Ground(m) | Operator | NISHIO Satoru | |
| | | Color: ----- | | | | | Inspector | SUGITA Akihiro |
| Coordinate | | | Northing | | Easting | | Orthometric Height | |
| Point Coordinates | Main Point | Geodetic (WGS84) | 48.094667° | | 28.029400° | | Benchmark (m) | 161.029 |
| | | Grid (m) (TMM) | 328,700.4915 | | 172,396.1406 | | Signal Height(m) | |
| | | Grid (m) (UTM 35) | 5,327,334.6776 | | 576,647.5666 | | Ground Height(m) | |
| Photograph | | | | | Map 1:50000 | | | |
| Image Missing | | | | | Map Missing | | | |

Satellite Image

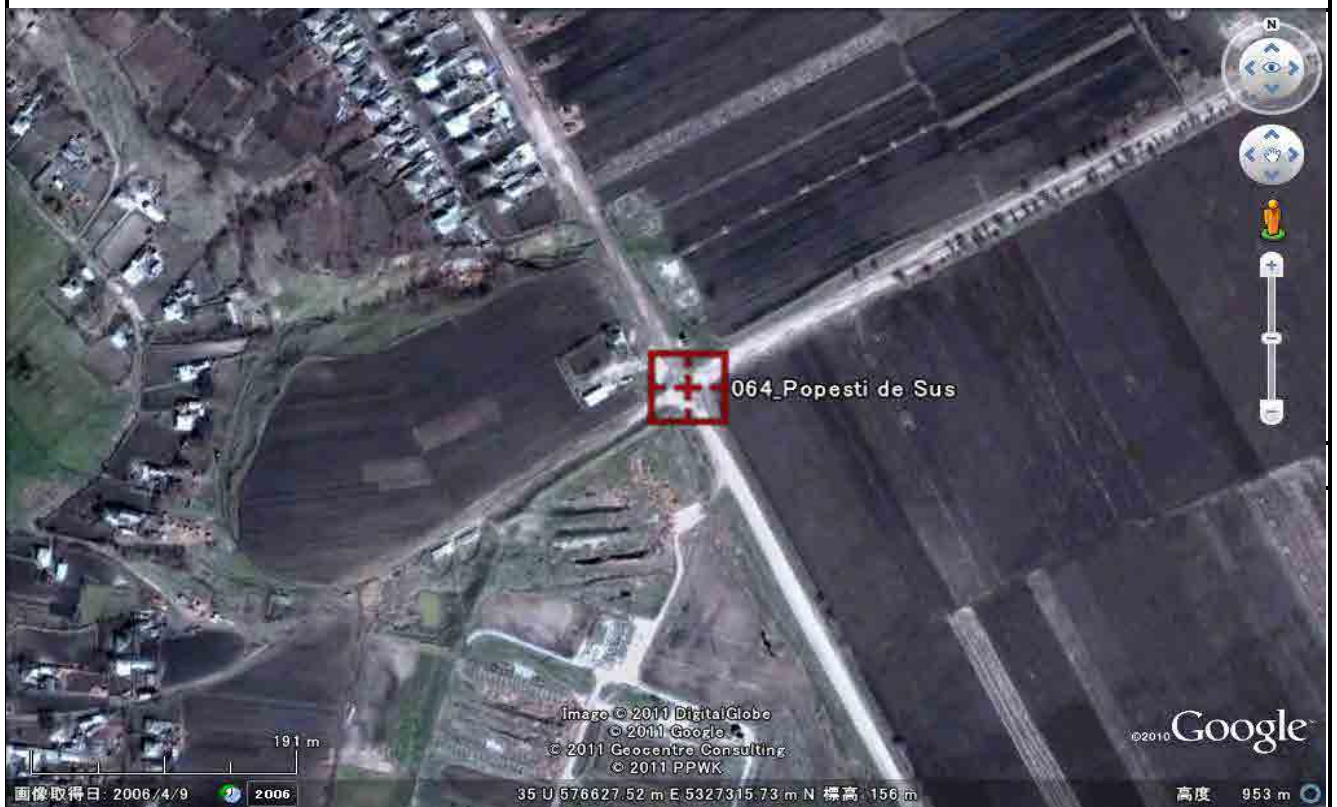

PHOTO CONTROL POINT DESCRIPTION

ALRC/JICA

| | | | | | | | | | |
|--------------------------|-------------------|--------------------------|--------------------------|--------------|--------------------|-----------------|-----------------------------|----------------|--|
| Point Name | | 65 | Site Name | | 065_Soroca | | Date of Installation | 2011.7.4 | |
| Signal | | Shape: Pricking | Vertical location | Below BM (m) | Above Ground(m) | Operator | NISHIO Satoru | | |
| | | Color: ----- | | | | | Inspector | SUGITA Akihiro | |
| Coordinate | | | Northing | | Easting | | Orthometric Height | | |
| Point Coordinates | Main Point | Geodetic (WGS84) | 48.139551° | | 28.261991° | | Benchmark (m) | 155.413 | |
| | | Grid (m) (TMM) | 333,633.6848 | | 189,729.4410 | | Signal Height(m) | | |
| | | Grid (m) (UTM 35) | 5,332,581.0390 | | 593,883.8572 | | Ground Height(m) | | |
| Photograph | | | | | Map 1:50000 | | | | |
| Image Missing | | | | | Map Missing | | | | |

Satellite Image

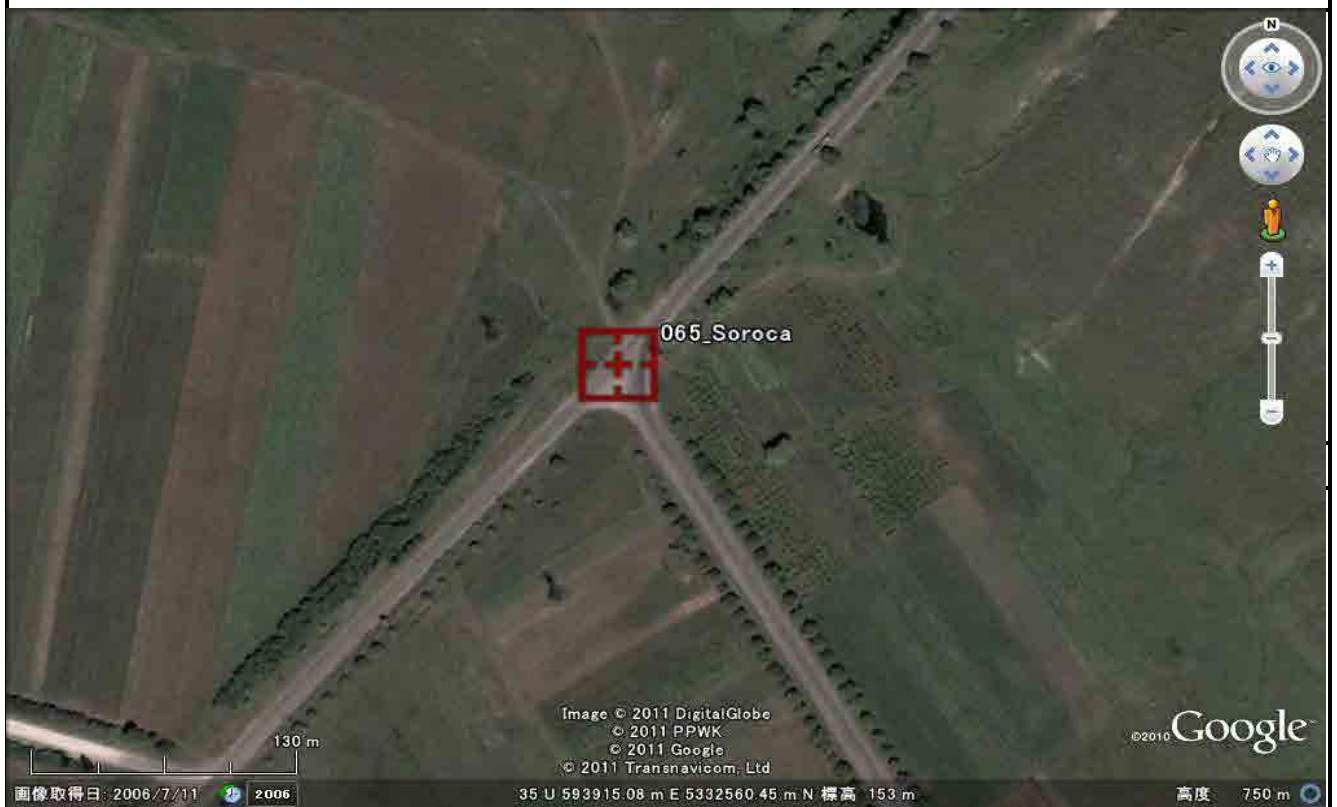

PHOTO CONTROL POINT DESCRIPTION

ALRC/JICA

| | | | | | | | | |
|--------------------------|-------------------|--------------------------|--------------------------|--------------|-----------------------|-----------------|-----------------------------|----------------|
| Point Name | | 66 | Site Name | | 066_Pocimbauti | | Date of Installation | 2011.7.4 |
| Signal | | Shape: Pricking | Vertical location | Below BM (m) | Above Ground(m) | Operator | NISHIO Satoru | |
| | | Color: ----- | | | | | Inspector | SUGITA Akihiro |
| Coordinate | | | Northing | | Easting | | Orthometric Height | |
| Point Coordinates | Main Point | Geodetic (WGS84) | 48.001272° | | 27.319355° | | Benchmark (m) | 148.613 |
| | | Grid (m) (TMM) | 318,815.0246 | | 119,363.7997 | | Signal Height(m) | |
| | | Grid (m) (UTM 35) | 5,316,490.8948 | | 523,821.8497 | | Ground Height(m) | |
| Photograph | | | | | Map 1:50000 | | | |
| Image Missing | | | | | Map Missing | | | |

Satellite Image

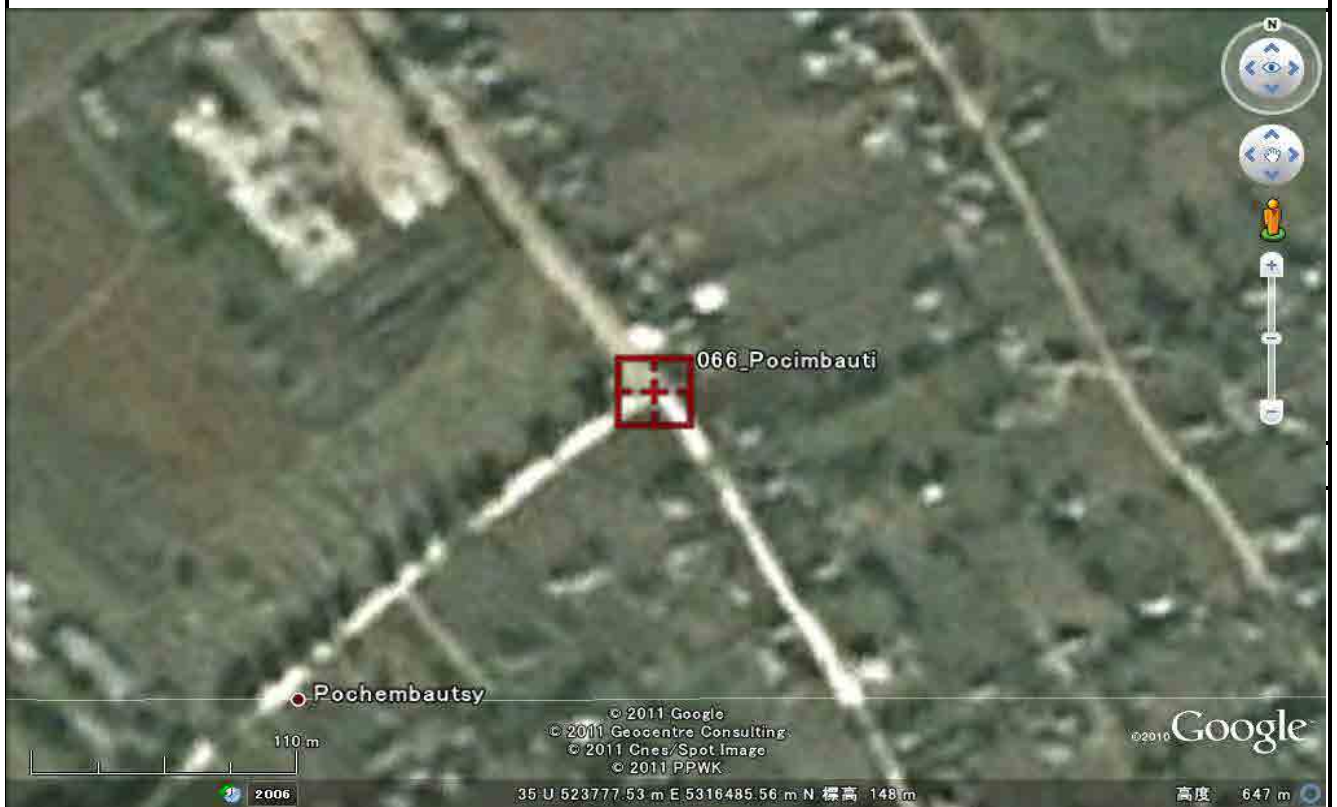

PHOTO CONTROL POINT DESCRIPTION

ALRC/JICA

| | | | | | | | | | |
|--------------------------|-------------------|--------------------------|--------------------------|--------------|--------------------|-----------------|-----------------------------|----------------|--|
| Point Name | | 67 | Site Name | | 067_Sofrincani | | Date of Installation | 2011.7.4 | |
| Signal | | Shape: Pricking | Vertical location | Below BM (m) | Above Ground(m) | Operator | NISHIO Satoru | | |
| | | Color: ----- | | | | | Inspector | SUGITA Akihiro | |
| Coordinate | | | Northing | | Easting | | Orthometric Height | | |
| Point Coordinates | Main Point | Geodetic (WGS84) | 48.058882° | | 27.402981° | | Benchmark (m) | 159.820 | |
| | | Grid (m) (TMM) | 325,136.2438 | | 125,686.6875 | | Signal Height(m) | | |
| | | Grid (m) (UTM 35) | 5,322,923.3320 | | 530,026.3455 | | Ground Height(m) | | |
| Photograph | | | | | Map 1:50000 | | | | |
| Image Missing | | | | | Map Missing | | | | |

Satellite Image



PHOTO CONTROL POINT DESCRIPTION

ALRC/JICA

| | | | | | | | | | |
|--------------------------|-------------------|--------------------------|--------------------------|--------------|--------------------|----------------------|-----------------------------|----------------|----------|
| Point Name | | 68 | Site Name | | | 068_Floriceni | Date of Installation | | 2011.7.4 |
| Signal | | Shape: Pricking | Vertical location | Below BM (m) | Above Ground(m) | Operator | NISHIO Satoru | | |
| | | Color: ----- | | | | | Inspector | SUGITA Akihiro | |
| Coordinate | | | Northing | | Easting | | Orthometric Height | | |
| Point Coordinates | Main Point | Geodetic (WGS84) | 48.019141° | | 28.010847° | | Benchmark (m) | 217.843 | |
| | | Grid (m) (TMM) | 320,309.9595 | | 170,971.7941 | | Signal Height(m) | | |
| | | Grid (m) (UTM 35) | 5,318,921.9915 | | 575,376.3024 | | Ground Height(m) | | |
| Photograph | | | | | Map 1:50000 | | | | |
| Image Missing | | | | | Map Missing | | | | |

Satellite Image



PHOTO CONTROL POINT DESCRIPTION

ALRC/JICA

| | | | | | | | | | |
|--------------------------|-------------------|--------------------------|--------------------------|--------------|--------------------|-----------------|-----------------------------|----------------|----------|
| Point Name | | 69 | Site Name | | | 069_Dumbraveni | Date of Installation | | 2011.7.4 |
| Signal | | Shape: Pricking | Vertical location | Below BM (m) | Above Ground(m) | Operator | NISHIO Satoru | | |
| | | Color: ----- | | | | | Inspector | SUGITA Akihiro | |
| Coordinate | | | Northing | | Easting | | Orthometric Height | | |
| Point Coordinates | Main Point | Geodetic (WGS84) | 48.042014° | | 28.230937° | | Benchmark (m) | 263.719 | |
| | | Grid (m) (TMM) | 322,793.6075 | | 187,394.5948 | | Signal Height(m) | | |
| | | Grid (m) (UTM 35) | 5,321,702.8615 | | 591,747.0222 | | Ground Height(m) | | |
| Photograph | | | | | Map 1:50000 | | | | |
| Image Missing | | | | | Map Missing | | | | |

Satellite Image



PHOTO CONTROL POINT DESCRIPTION

ALRC/JICA

| | | | | | | | | | |
|--------------------------|--|------------------------|--------------------------|----------------|--------------------|-----------------|-----------------------------|---------------------------|----------|
| Point Name | | 70 | Site Name | | | 070_Solonet | Date of Installation | | 2011.7.4 |
| Signal | | Shape: Pricking | Vertical location | Below BM (m) | Above Ground(m) | Operator | NISHIO Satoru | | |
| | | Color: ----- | | | | | Inspector | SUGITA Akihiro | |
| Coordinate | | | Northing | | Easting | | | Orthometric Height | |
| Point Coordinates | | Main Point | Geodetic (WGS84) | 47.994179° | | 28.403796° | | Benchmark (m) | 250.926 |
| | | | Grid (m) (TMM) | 317,461.2620 | | 200,283.2954 | | Signal Height(m) | |
| | | | Grid (m) (UTM 35) | 5,316,606.6370 | | 604,727.5721 | | Ground Height(m) | |
| Photograph | | | | | Map 1:50000 | | | | |
| Image Missing | | | | | Map Missing | | | | |

Satellite Image



PHOTO CONTROL POINT DESCRIPTION

ALRC/JICA

| | | | | | | | | | |
|--------------------------|-------------------|--------------------------|--------------------------|--------------|--------------------|-----------------|-----------------------------|----------------|--|
| Point Name | | 71 | Site Name | | 071_Sanatauca | | Date of Installation | 2011.7.5 | |
| Signal | | Shape: Pricking | Vertical location | Below BM (m) | Above Ground(m) | Operator | NISHIO Satoru | | |
| | | Color: ----- | | | | | Inspector | SUGITA Akihiro | |
| Coordinate | | | Northing | | Easting | | Orthometric Height | | |
| Point Coordinates | Main Point | Geodetic (WGS84) | 48.012416° | | 28.699285° | | Benchmark (m) | 40.576 | |
| | | Grid (m) (TMM) | 319,532.2409 | | 222,327.5421 | | Signal Height(m) | | |
| | | Grid (m) (UTM 35) | 5,319,077.1749 | | 626,726.6781 | | Ground Height(m) | | |
| Photograph | | | | | Map 1:50000 | | | | |
| Image Missing | | | | | Map Missing | | | | |

Satellite Image

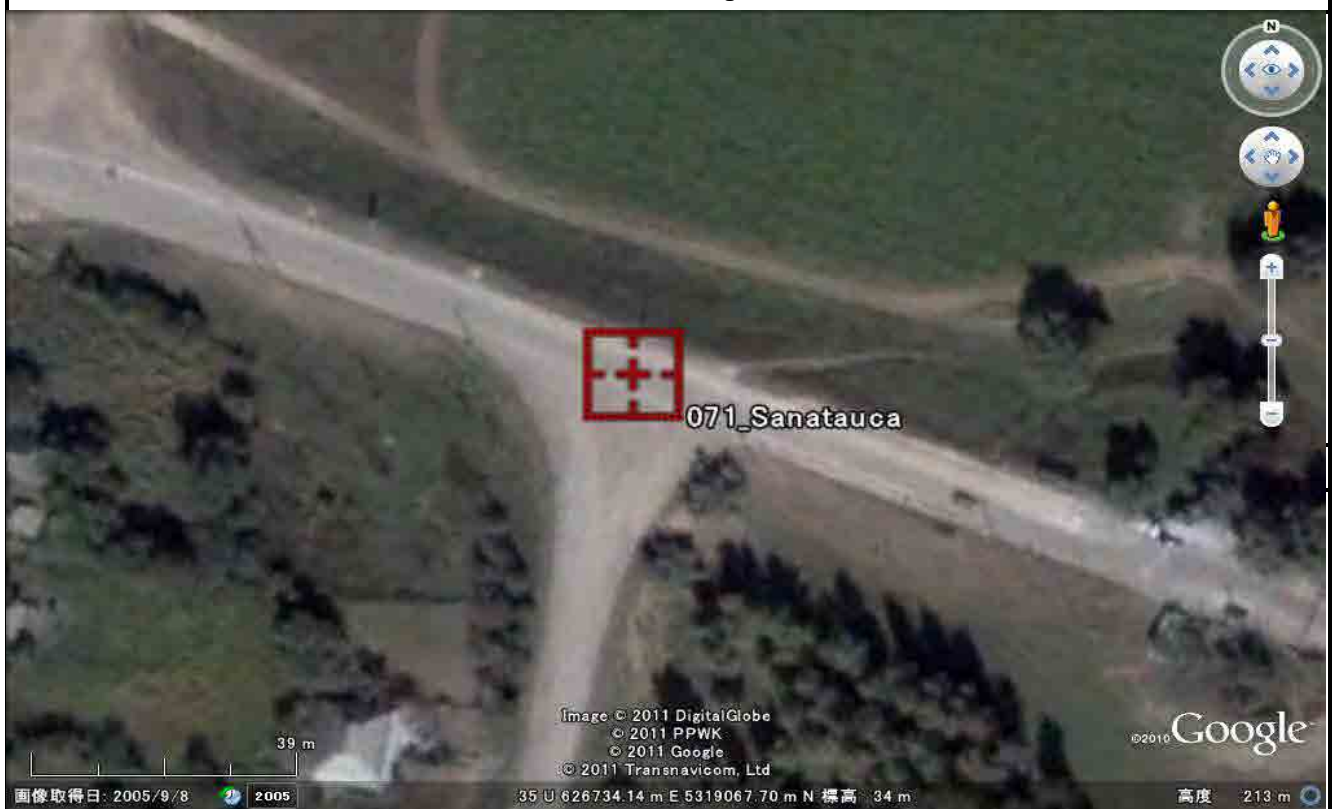

PHOTO CONTROL POINT DESCRIPTION

ALRC/JICA

| | | | | | | | | |
|--------------------------|-------------------|--------------------------|--------------------------|--------------|--------------------|-----------------------------|---------------------------|----------------|
| Point Name | | 72 | Site Name | | 072_Hiliuti | Date of Installation | 2011.7.5 | |
| Signal | | Shape: Pricking | Vertical location | Below BM (m) | Above Ground(m) | Operator | NISHIO Satoru | |
| | | Color: ----- | | | | | Inspector | SUGITA Akihiro |
| Coordinate | | | Northing | | Easting | | Orthometric Height | |
| Point Coordinates | Main Point | Geodetic (WGS84) | 47.932201° | | 27.360467° | | Benchmark (m) | 230.474 |
| | | Grid (m) (TMM) | 311,093.4974 | | 122,327.9582 | | Signal Height(m) | |
| | | Grid (m) (UTM 35) | 5,308,827.5708 | | 526,924.3861 | | Ground Height(m) | |
| Photograph | | | | | Map 1:50000 | | | |
| Image Missing | | | | | Map Missing | | | |

Satellite Image



PHOTO CONTROL POINT DESCRIPTION

ALRC/JICA

| | | | | | | | | | |
|--------------------------|--|------------------------|--------------------------|----------------|--------------------|-----------------------------|---------------------------|-------------------------|---------|
| Point Name | | 73 | Site Name | | 073_Alunis | Date of Installation | | 2011.7.5 | |
| Signal | | Shape: Pricking | Vertical location | Below BM (m) | Above Ground(m) | Operator | | NISHIO Satoru | |
| | | Color: ----- | | | | Inspector | | SUGITA Akihiro | |
| Coordinate | | | Northing | | Easting | | Orthometric Height | | |
| Point Coordinates | | Main Point | Geodetic (WGS84) | 47.848708° | | 27.648768° | | Benchmark (m) | 151.596 |
| | | | Grid (m) (TMM) | 301,560.7756 | | 143,778.8788 | | Signal Height(m) | |
| | | | Grid (m) (UTM 35) | 5,299,688.7015 | | 548,536.4163 | | Ground Height(m) | |
| Photograph | | | | | Map 1:50000 | | | | |
| Image Missing | | | | | Map Missing | | | | |

Satellite Image

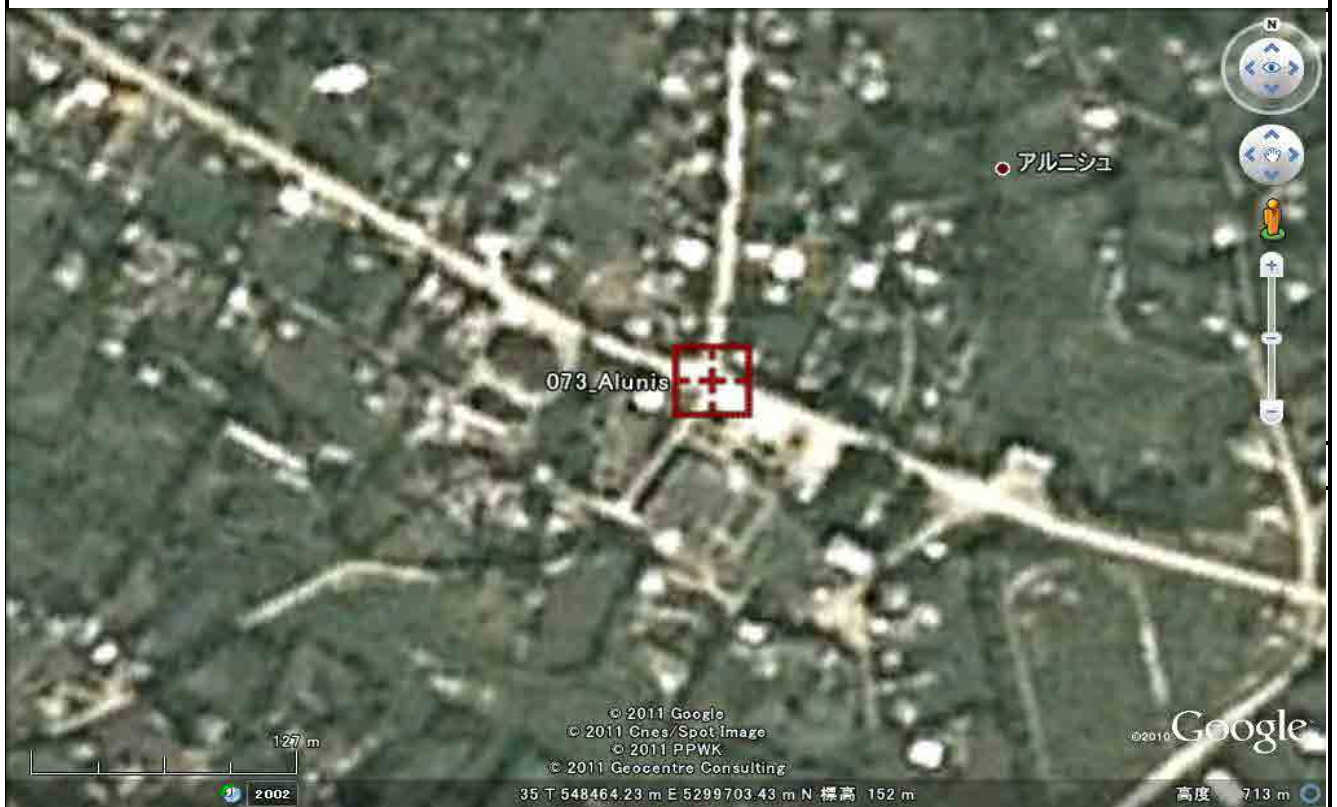

PHOTO CONTROL POINT DESCRIPTION

ALRC/JICA

| | | | | | | | | | |
|--------------------------|-------------------|--------------------------|--------------------------|--------------|---------------------|-----------------|-----------------------------|----------------|--|
| Point Name | | 74 | Site Name | | 074_Moara de Piatra | | Date of Installation | 2011.7.5 | |
| Signal | | Shape: Pricking | Vertical location | Below BM (m) | Above Ground(m) | Operator | NISHIO Satoru | | |
| | | Color: ----- | | | | | Inspector | SUGITA Akihiro | |
| Coordinate | | | Northing | | Easting | | Orthometric Height | | |
| Point Coordinates | Main Point | Geodetic (WGS84) | 47.899848° | | 28.014812° | | Benchmark (m) | 129.720 | |
| | | Grid (m) (TMM) | 307,045.1411 | | 171,201.3612 | | Signal Height(m) | | |
| | | Grid (m) (UTM 35) | 5,305,667.2360 | | 575,846.4106 | | Ground Height(m) | | |
| Photograph | | | | | Map 1:50000 | | | | |
| Image Missing | | | | | Map Missing | | | | |

Satellite Image

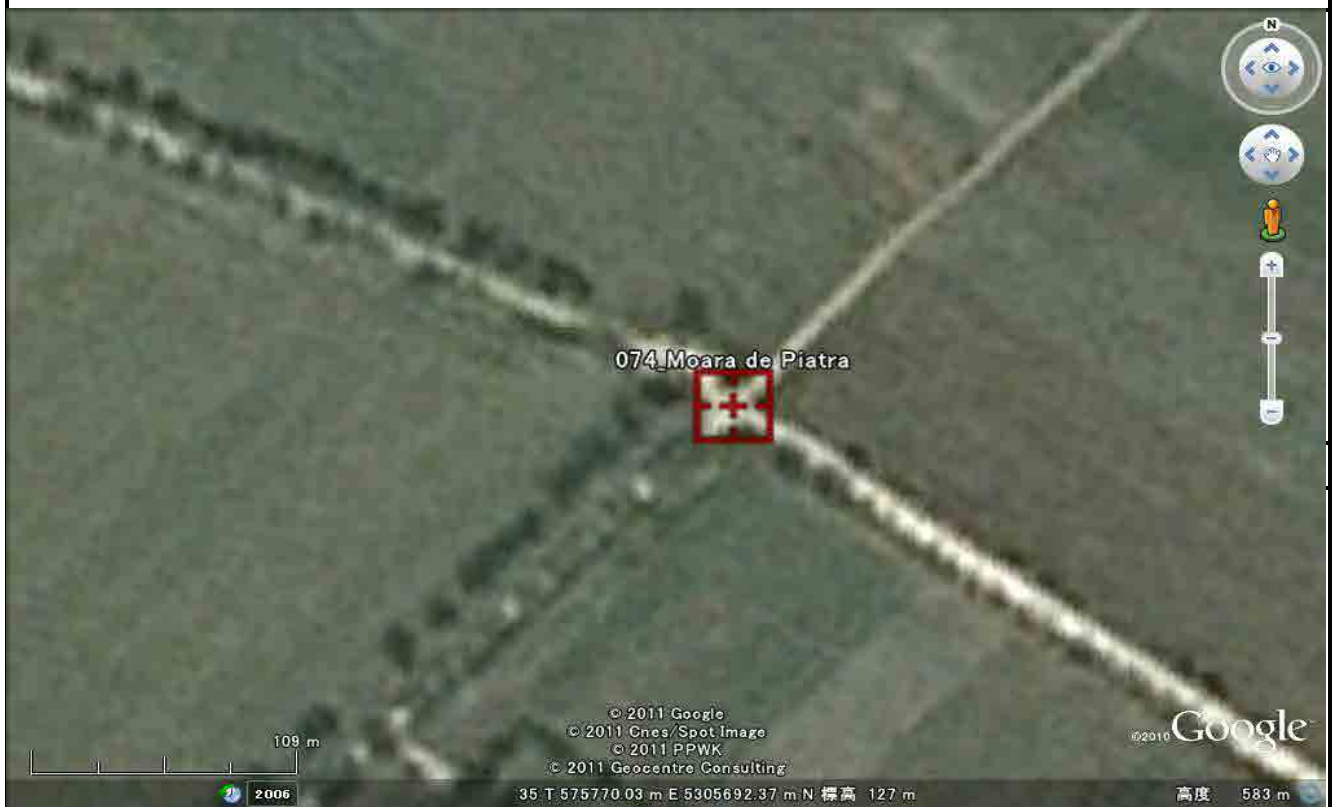

PHOTO CONTROL POINT DESCRIPTION

ALRC/JICA

| | | | | | | | | | |
|--------------------------|-------------------|--------------------------|--------------------------|--------------|--------------------|-----------------|-----------------------------|----------------|----------|
| Point Name | | 75 | Site Name | | | 075_Seirova | Date of Installation | | 2011.7.5 |
| Signal | | Shape: Pricking | Vertical location | Below BM (m) | Above Ground(m) | Operator | NISHIO Satoru | | |
| | | Color: ----- | | | | | Inspector | SUGITA Akihiro | |
| Coordinate | | | Northing | | Easting | | Orthometric Height | | |
| Point Coordinates | Main Point | Geodetic (WGS84) | 47.930672° | | 28.161343° | | Benchmark (m) | 135.068 | |
| | | Grid (m) (TMM) | 310,427.9569 | | 182,167.3537 | | Signal Height(m) | | |
| | | Grid (m) (UTM 35) | 5,309,247.4027 | | 586,746.3612 | | Ground Height(m) | | |
| Photograph | | | | | Map 1:50000 | | | | |
| Image Missing | | | | | Map Missing | | | | |

Satellite Image



PHOTO CONTROL POINT DESCRIPTION

ALRC/JICA

| | | | | | | | | |
|--------------------------|-------------------|--------------------------|--------------------------|----------------|--------------------|-----------------------------|-------------------------|----------|
| Point Name | | 76 | Site Name | | 076_Floresti | Date of Installation | | 2011.7.5 |
| Signal | | Shape: Pricking | Vertical location | Below BM (m) | Above Ground(m) | Operator | | |
| | | Color: ----- | | | | Inspector | | |
| Coordinate | | Northing | | Easting | | Orthometric Height | | |
| Point Coordinates | Main Point | Geodetic (WGS84) | 47.884968° | | 28.295386° | | Benchmark (m) | 82.823 |
| | | Grid (m) (TMM) | 305,324.1835 | | 192,176.2831 | | Signal Height(m) | |
| | | Grid (m) (UTM 35) | 5,304,327.1265 | | 596,843.7793 | | Ground Height(m) | |
| Photograph | | | | | Map 1:50000 | | | |
| Image Missing | | | | | Map Missing | | | |

Satellite Image



PHOTO CONTROL POINT DESCRIPTION

ALRC/JICA

| | | | | | | | | | |
|--------------------------|-------------------|--------------------------|--------------------------|--------------|-----------------------|-----------------|-----------------------------|----------------|--|
| Point Name | | 77 | Site Name | | 077_Cuhurestii de Sus | | Date of Installation | 2011.7.5 | |
| Signal | | Shape: Pricking | Vertical location | Below BM (m) | Above Ground(m) | Operator | NISHIO Satoru | | |
| | | Color: ----- | | | | | Inspector | SUGITA Akihiro | |
| Coordinate | | | Northing | | Easting | | Orthometric Height | | |
| Point Coordinates | Main Point | Geodetic (WGS84) | 47.920956° | | 28.552851° | | Benchmark (m) | 239.128 | |
| | | Grid (m) (TMM) | 309,331.4272 | | 211,423.2818 | | Signal Height(m) | | |
| | | Grid (m) (UTM 35) | 5,308,681.8134 | | 616,011.1057 | | Ground Height(m) | | |
| Photograph | | | | | Map 1:50000 | | | | |
| Image Missing | | | | | Map Missing | | | | |

Satellite Image



PHOTO CONTROL POINT DESCRIPTION

ALRC/JICA

| | | | | | | | | | |
|--------------------------|-------------------|--------------------------|--------------------------|--------------|--------------------|-----------------|-----------------------------|---------------------------|----------|
| Point Name | | 78 | Site Name | | | 078_Glodeni | Date of Installation | | 2011.7.5 |
| Signal | | Shape: Pricking | Vertical location | Below BM (m) | Above Ground(m) | Operator | NISHIO Satoru | | |
| | | Color: ----- | | | | | Inspector | SUGITA Akihiro | |
| Coordinate | | | Northing | | Easting | | | Orthometric Height | |
| Point Coordinates | Main Point | Geodetic (WGS84) | 47.783959° | | 27.504371° | | Benchmark (m) | 173.446 | |
| | | Grid (m) (TMM) | 294,477.1573 | | 132,889.0736 | | Signal Height(m) | | |
| | | Grid (m) (UTM 35) | 5,292,411.7284 | | 537,780.5627 | | Ground Height(m) | | |
| Photograph | | | | | Map 1:50000 | | | | |
| Image Missing | | | | | Map Missing | | | | |

Satellite Image

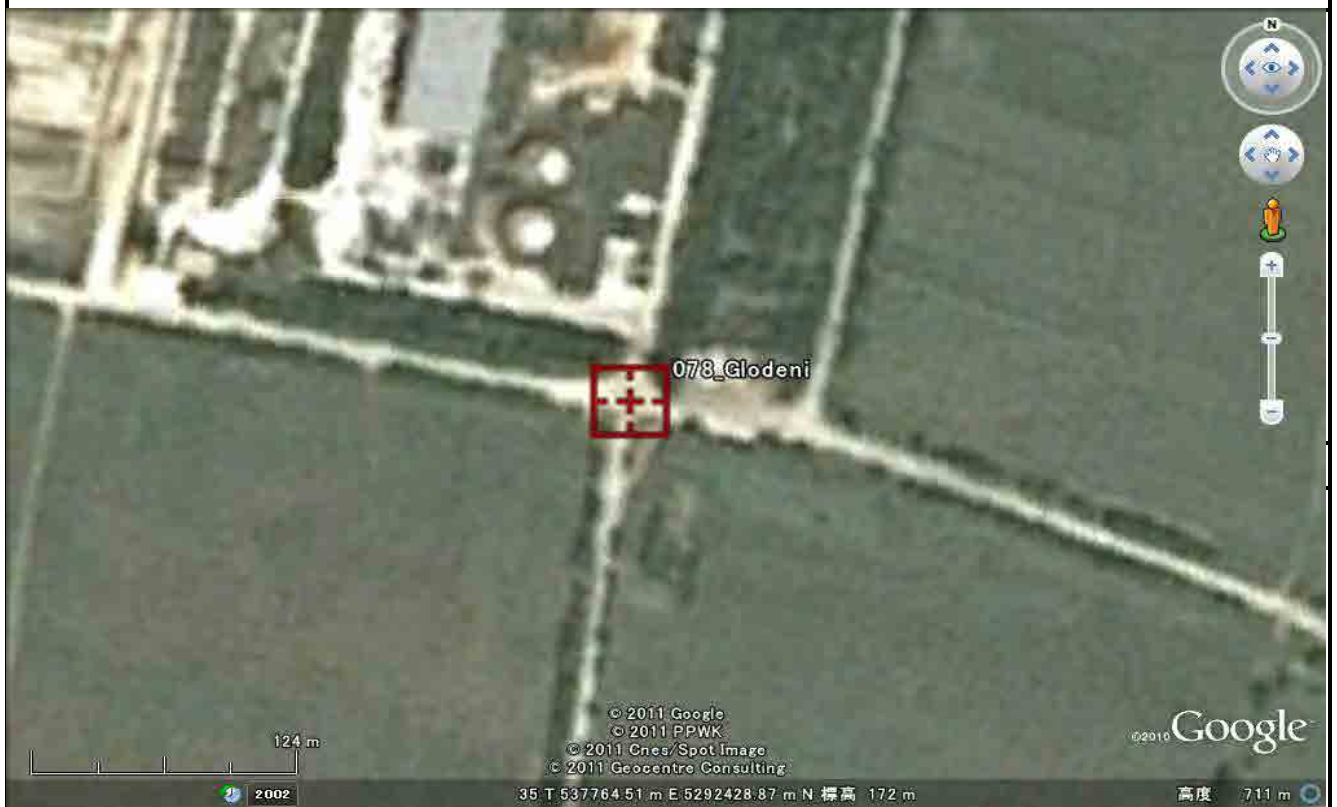

PHOTO CONTROL POINT DESCRIPTION

ALRC/JICA

| | | | | | | | | | | |
|--------------------------|--|------------------------|--------------------------|----------------|--------------------|-----------------|-----------------------------|-------------------------|---------|--|
| Point Name | | 79 | Site Name | | 079_Corlateni | | Date of Installation | 2011.7.5 | | |
| Signal | | Shape: Pricking | Vertical location | Below BM (m) | Above Ground(m) | Operator | NISHIO Satoru | | | |
| | | Color: ----- | | | | | Inspector | SUGITA Akihiro | | |
| Coordinate | | | Northing | | Easting | | Orthometric Height | | | |
| Point Coordinates | | Main Point | Geodetic (WGS84) | 47.812980° | | 27.833259° | | Benchmark (m) | 148.479 | |
| | | | Grid (m) (TMM) | 297,470.8275 | | 157,556.7112 | | Signal Height(m) | | |
| | | | Grid (m) (UTM 35) | 5,295,850.2096 | | 562,381.4567 | | Ground Height(m) | | |
| Photograph | | | | | Map 1:50000 | | | | | |
| Image Missing | | | | | Map Missing | | | | | |

Satellite Image



PHOTO CONTROL POINT DESCRIPTION

ALRC/JICA

| | | | | | | | | | |
|--------------------------|--|------------------------|--------------------------|----------------|--------------------|------------------------|-----------------------------|---------------------------|----------|
| Point Name | | 80 | Site Name | | | 080_Alexandreni | Date of Installation | | 2011.7.5 |
| Signal | | Shape: Pricking | Vertical location | Below BM (m) | Above Ground(m) | Operator | NISHIO Satoru | | |
| | | Color: ----- | | | | | Inspector | SUGITA Akihiro | |
| Coordinate | | | Northing | | Easting | | | Orthometric Height | |
| Point Coordinates | | Main Point | Geodetic (WGS84) | 47.806865° | | 28.080669° | | Benchmark (m) | 92.794 |
| | | | Grid (m) (TMM) | 296,684.8000 | | 176,082.4217 | | Signal Height(m) | |
| | | | Grid (m) (UTM 35) | 5,295,399.8261 | | 580,912.9770 | | Ground Height(m) | |
| Photograph | | | | | Map 1:50000 | | | | |
| Image Missing | | | | | Map Missing | | | | |

Satellite Image

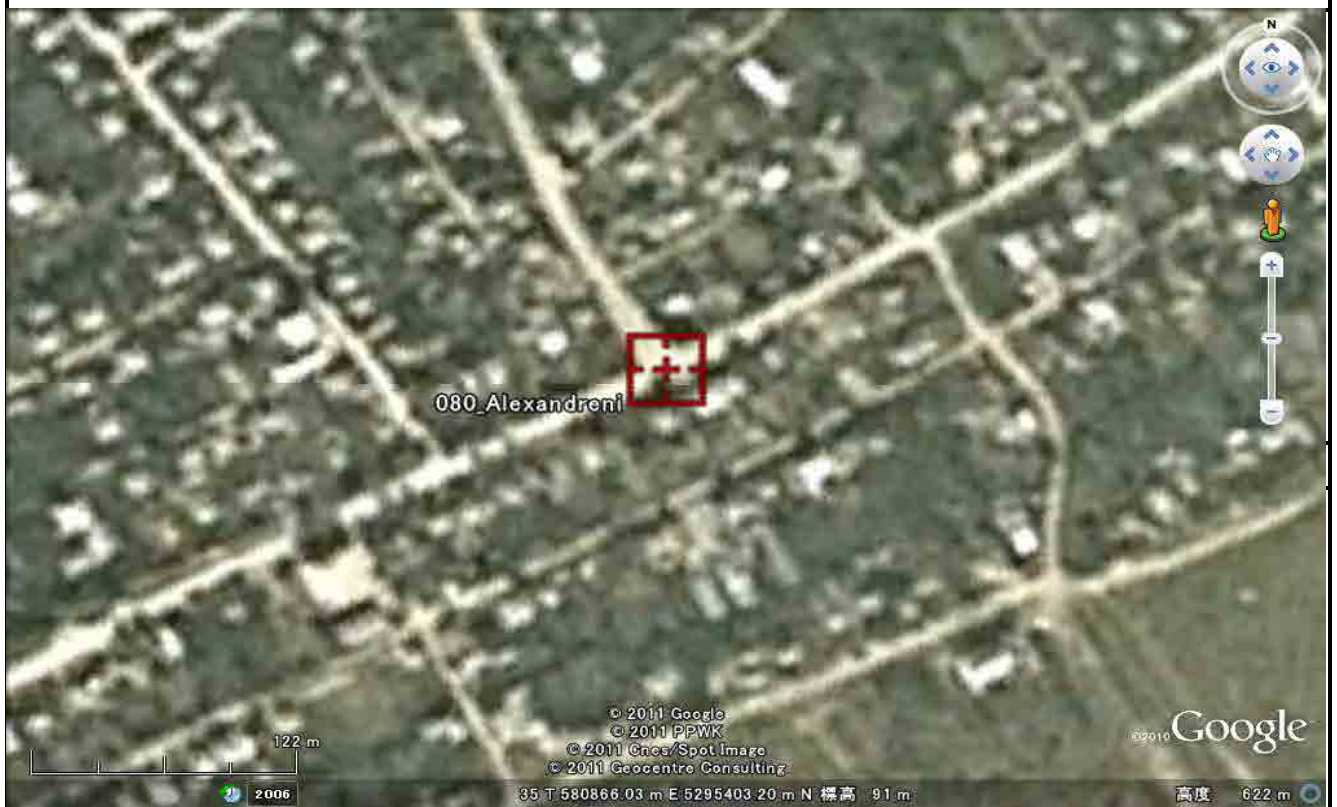

PHOTO CONTROL POINT DESCRIPTION

ALRC/JICA

| | | | | | | | | | |
|--------------------------|--|------------------------|--------------------------|----------------|--------------------|-----------------|-----------------------------|-------------------------|----------|
| Point Name | | 81 | Site Name | | | 081_Sirbesti | Date of Installation | | 2011.7.5 |
| Signal | | Shape: Pricking | Vertical location | Below BM (m) | Above Ground(m) | Operator | NISHIO Satoru | | |
| | | Color: ----- | | | | | Inspector | SUGITA Akihiro | |
| Coordinate | | | Northing | | Easting | | Orthometric Height | | |
| Point Coordinates | | Main Point | Geodetic (WGS84) | 47.798590° | | 28.322848° | | Benchmark (m) | 113.138 |
| | | | Grid (m) (TMM) | 295,718.2301 | | 194,220.4982 | | Signal Height(m) | |
| | | | Grid (m) (UTM 35) | 5,294,761.9076 | | 599,061.1634 | | Ground Height(m) | |
| Photograph | | | | | Map 1:50000 | | | | |
| Image Missing | | | | | Map Missing | | | | |

Satellite Image



PHOTO CONTROL POINT DESCRIPTION

ALRC/JICA

| | | | | | | | | | | |
|--------------------------|--|------------------------|--------------------------|--------------------------|--------------------|-----------------|-----------------------------|-------------------------|----------------|---------|
| Point Name | | 82 | Site Name | | 082_Dobrusa | | Date of Installation | | 2011.7.5 | |
| Signal | | Shape: Pricking | | Vertical location | Below BM (m) | Above Ground(m) | Operator | | NISHIO Satoru | |
| | | Color: ----- | | | | | Inspector | | SUGITA Akihiro | |
| Coordinate | | | Northing | | Easting | | Orthometric Height | | | |
| Point Coordinates | | Main Point | Geodetic (WGS84) | 47.791565° | | 28.569565° | | Benchmark (m) | | 199.783 |
| | | | Grid (m) (TMM) | 294,948.2835 | | 212,703.9842 | | Signal Height(m) | | |
| | | | Grid (m) (UTM 35) | 5,294,326.7366 | | 617,551.9326 | | Ground Height(m) | | |
| Photograph | | | | | Map 1:50000 | | | | | |
| Image Missing | | | | | Map Missing | | | | | |

Satellite Image

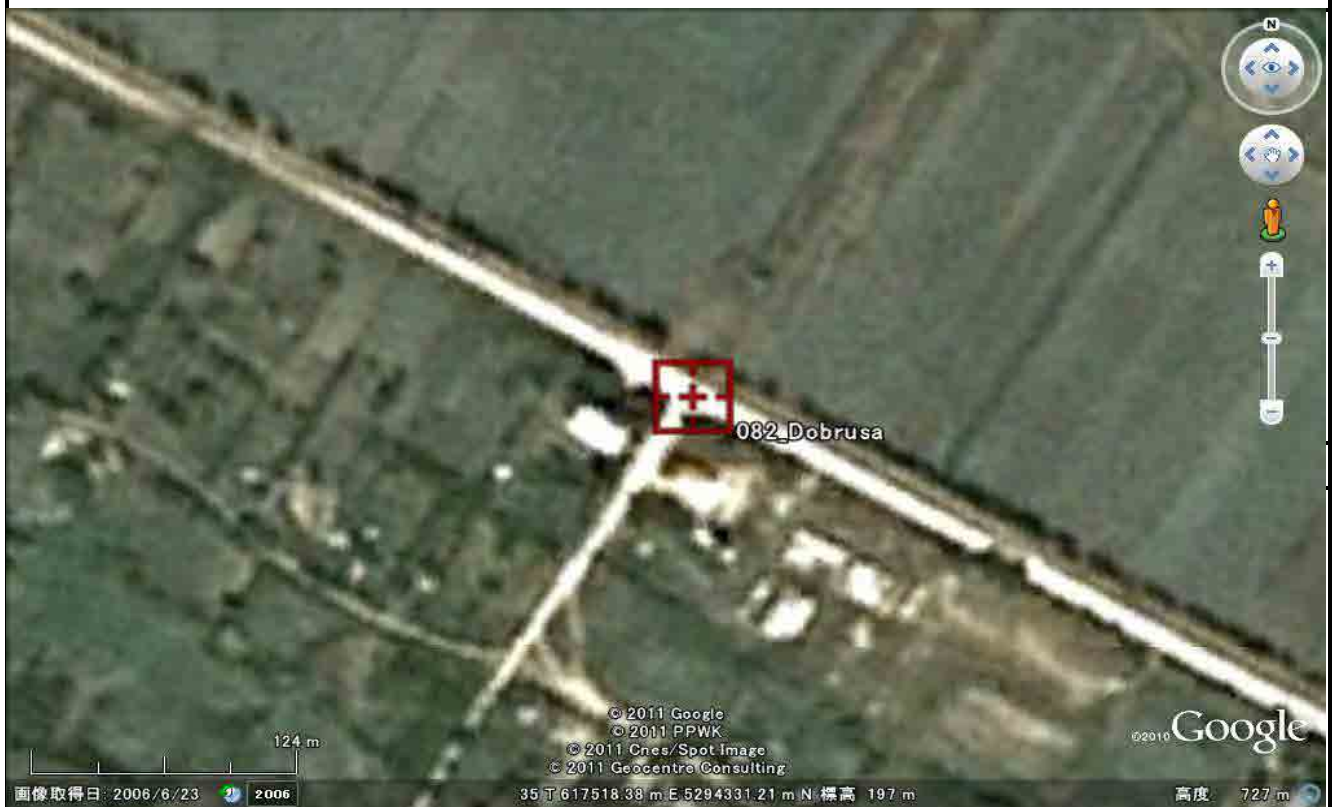

PHOTO CONTROL POINT DESCRIPTION

ALRC/JICA

| | | | | | | | | | |
|--------------------------|-------------------|--------------------------|--------------------------|--------------|--------------------|-----------------|-----------------------------|----------------|--|
| Point Name | | 83 | Site Name | | 083_Soldanesti | | Date of Installation | 2011.7.5 | |
| Signal | | Shape: Pricking | Vertical location | Below BM (m) | Above Ground(m) | Operator | NISHIO Satoru | | |
| | | Color: ----- | | | | | Inspector | SUGITA Akihiro | |
| Coordinate | | | Northing | | Easting | | Orthometric Height | | |
| Point Coordinates | Main Point | Geodetic (WGS84) | 47.811533° | | 28.786303° | | Benchmark (m) | 163.932 | |
| | | Grid (m) (TMM) | 297,226.6839 | | 228,931.0456 | | Signal Height(m) | | |
| | | Grid (m) (UTM 35) | 5,296,898.1419 | | 633,732.6381 | | Ground Height(m) | | |
| Photograph | | | | | Map 1:50000 | | | | |
| Image Missing | | | | | Map Missing | | | | |

Satellite Image

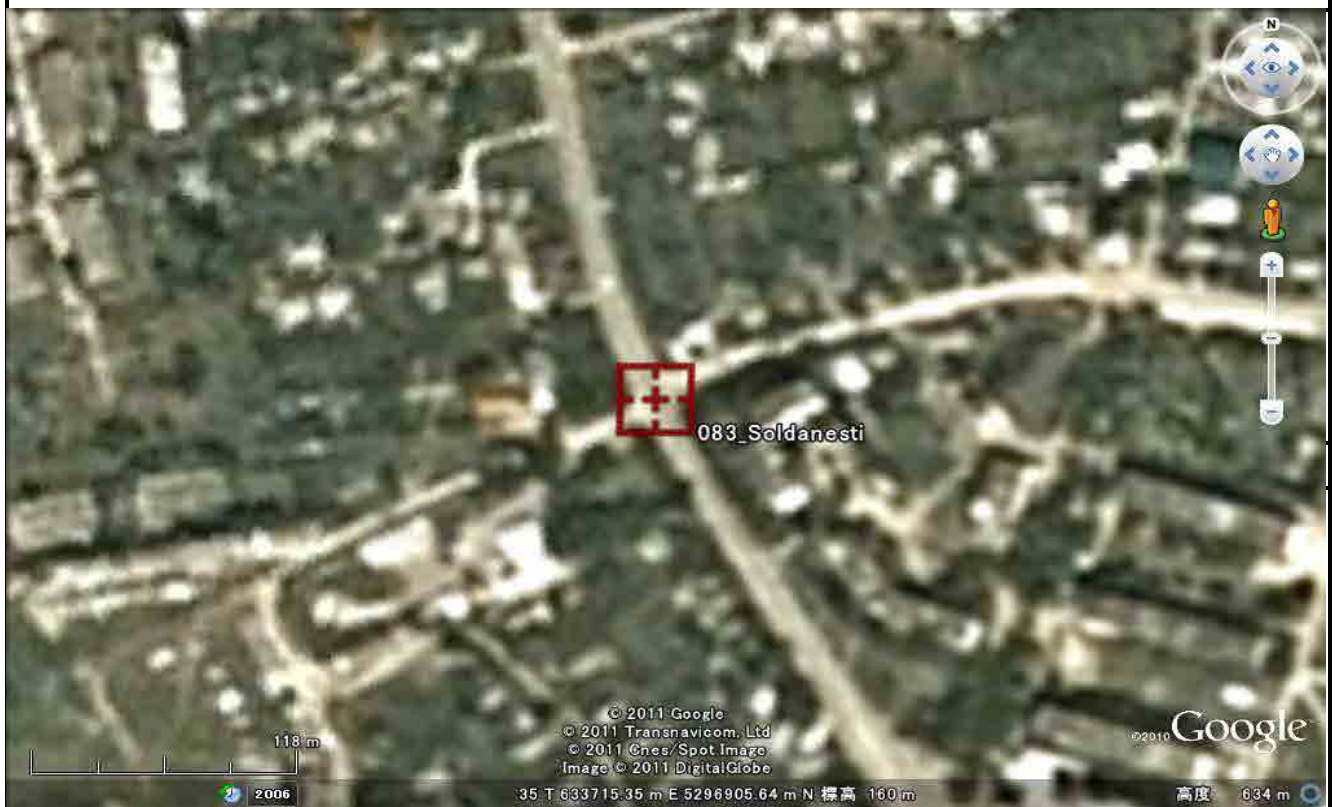

PHOTO CONTROL POINT DESCRIPTION

ALRC/JICA

| | | | | | | | | | |
|--------------------------|-------------------|--------------------------|--------------------------|--------------|--------------------|-----------------|-----------------------------|----------------|--|
| Point Name | | 84 | Site Name | | 084_Ustia | | Date of Installation | 2011.7.5 | |
| Signal | | Shape: Pricking | Vertical location | Below BM (m) | Above Ground(m) | Operator | NISHIO Satoru | | |
| | | Color: ----- | | | | | Inspector | SUGITA Akihiro | |
| Coordinate | | | Northing | | Easting | | Orthometric Height | | |
| Point Coordinates | Main Point | Geodetic (WGS84) | 47.672520° | | 27.591225° | | Benchmark (m) | 93.869 | |
| | | Grid (m) (TMM) | 282,016.0008 | | 139,267.7499 | | Signal Height(m) | | |
| | | Grid (m) (UTM 35) | 5,280,072.4969 | | 544,381.0568 | | Ground Height(m) | | |
| Photograph | | | | | Map 1:50000 | | | | |
| Image Missing | | | | | Map Missing | | | | |

Satellite Image

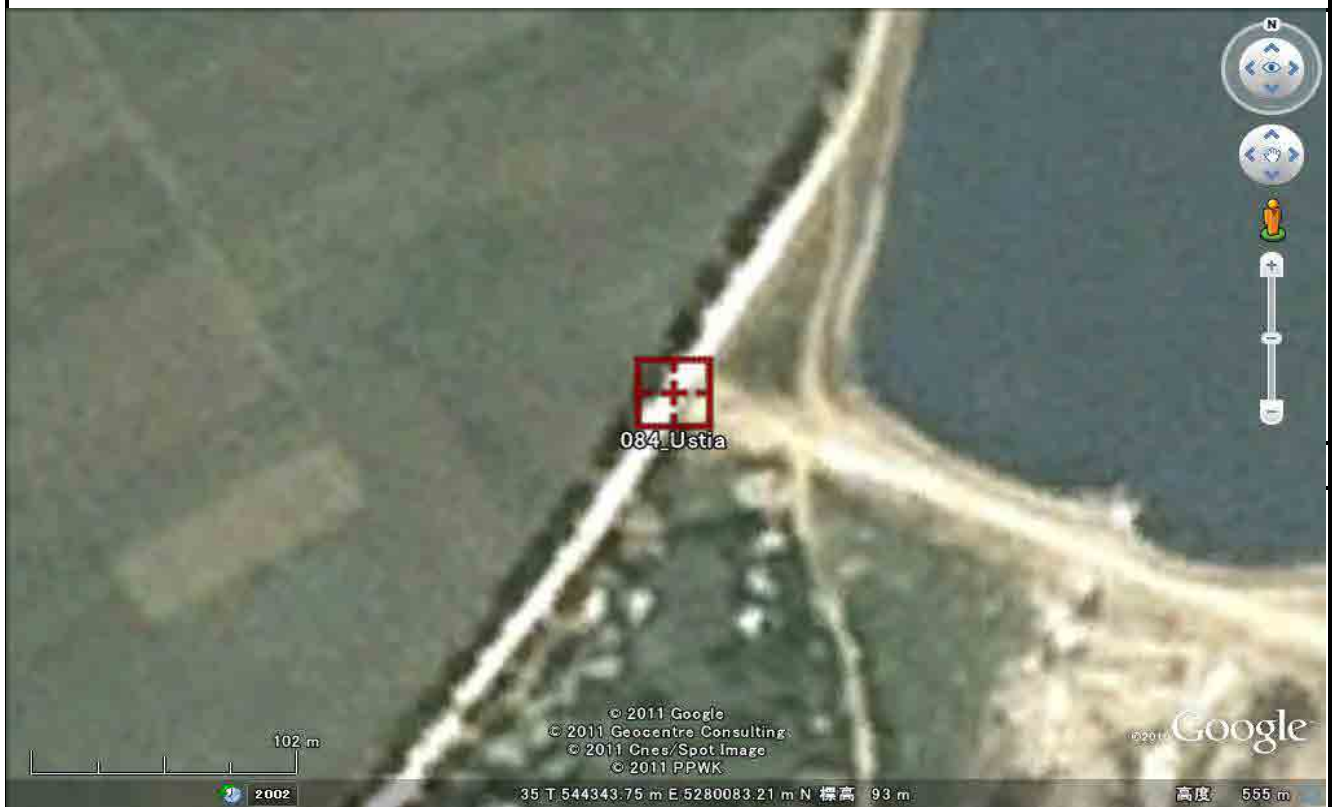

PHOTO CONTROL POINT DESCRIPTION

ALRC/JICA

| | | | | | | | | | |
|--------------------------|-------------------|--------------------------|--------------------------|--------------|----------------------|-----------------|-----------------------------|----------------|----------|
| Point Name | | 85 | Site Name | | 085_Marandeni | | Date of Installation | | 2011.7.5 |
| Signal | | Shape: Pricking | Vertical location | Below BM (m) | Above Ground(m) | Operator | NISHIO Satoru | | |
| | | Color: ----- | | | | | Inspector | SUGITA Akihiro | |
| Coordinate | | | Northing | | Easting | | Orthometric Height | | |
| Point Coordinates | Main Point | Geodetic (WGS84) | 47.670778° | | 27.831663° | | Benchmark (m) | 179.573 | |
| | | Grid (m) (TMM) | 281,661.9164 | | 157,321.1437 | | Signal Height(m) | | |
| | | Grid (m) (UTM 35) | 5,280,044.5946 | | 562,431.8015 | | Ground Height(m) | | |
| Photograph | | | | | Map 1:50000 | | | | |
| Image Missing | | | | | Map Missing | | | | |

Satellite Image



PHOTO CONTROL POINT DESCRIPTION

ALRC/JICA

| | | | | | | | | | |
|--------------------------|-------------------|--------------------------|--------------------------|--------------|--------------------|------------------|-----------------------------|----------------|----------|
| Point Name | | 86 | Site Name | | | 086_Biliceni Noi | Date of Installation | | 2011.7.5 |
| Signal | | Shape: Pricking | Vertical location | Below BM (m) | Above Ground(m) | Operator | NISHIO Satoru | | |
| | | Color: ----- | | | | | Inspector | SUGITA Akihiro | |
| Coordinate | | | Northing | | Easting | | Orthometric Height | | |
| Point Coordinates | Main Point | Geodetic (WGS84) | 47.695404° | | 28.013802° | | Benchmark (m) | 168.339 | |
| | | Grid (m) (TMM) | 284,315.5753 | | 171,012.3368 | | Signal Height(m) | | |
| | | Grid (m) (UTM 35) | 5,282,944.3224 | | 576,068.7659 | | Ground Height(m) | | |
| Photograph | | | | | Map 1:50000 | | | | |
| Image Missing | | | | | Map Missing | | | | |

Satellite Image

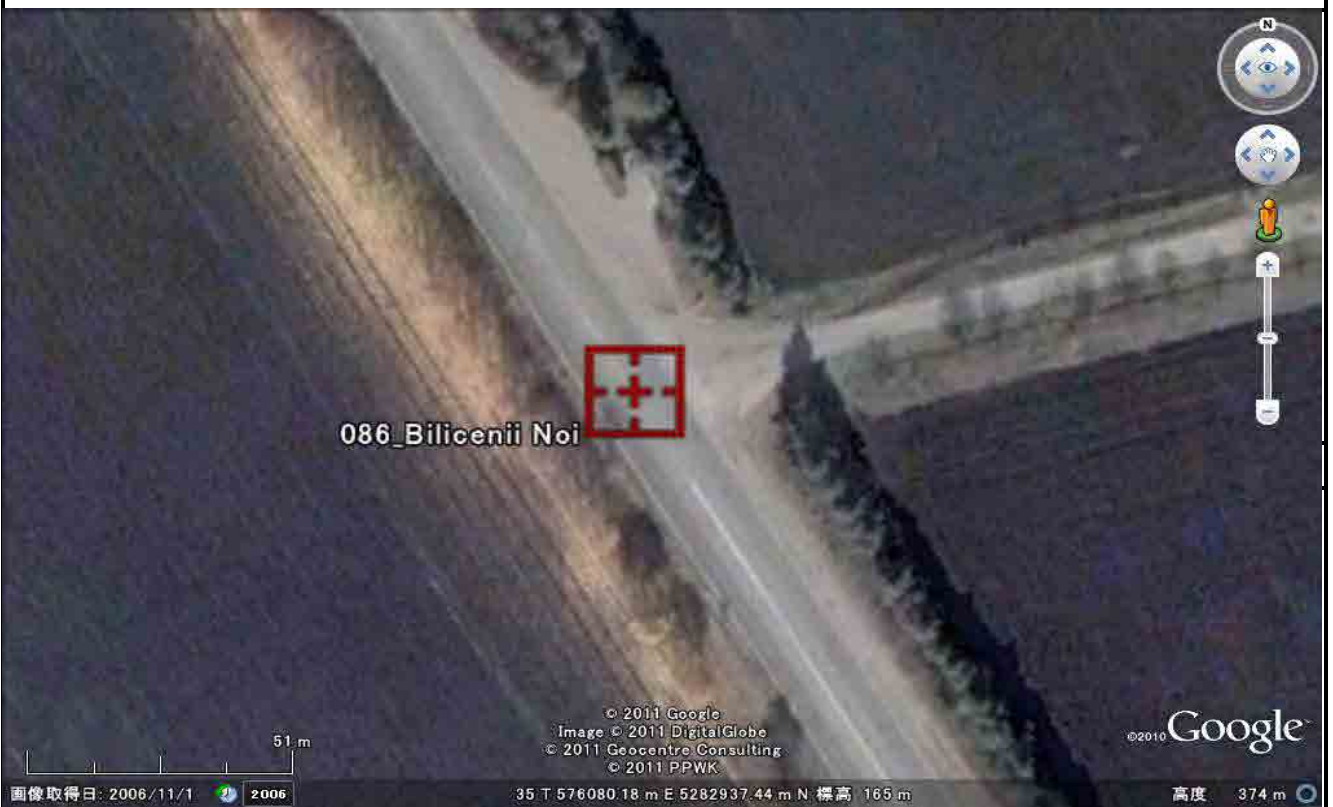

PHOTO CONTROL POINT DESCRIPTION

ALRC/JICA

| | | | | | | | | | | |
|--------------------------|--|------------------------|--------------------------|--------------------------|--------------------|-----------------|---------------------------------|-------------------------|---------|--|
| Point Name | | 87 | Site Name | | 087_Draganesti | | Date of Installation | 2011.7.5 | | |
| Signal | | Shape: Pricking | | Vertical location | Below BM (m) | Above Ground(m) | Operator NISHIO Satoru | | | |
| | | Color: ----- | | | | | Inspector SUGITA Akihiro | | | |
| Coordinate | | | Northing | | Easting | | Orthometric Height | | | |
| Point Coordinates | | Main Point | Geodetic (WGS84) | 47.715671° | | 28.256575° | | Benchmark (m) | 118.218 | |
| | | | Grid (m) (TMM) | 286,506.5062 | | 189,238.8234 | | Signal Height(m) | | |
| | | | Grid (m) (UTM 35) | 5,285,463.6785 | | 594,248.0255 | | Ground Height(m) | | |
| Photograph | | | | | Map 1:50000 | | | | | |
| Image Missing | | | | | Map Missing | | | | | |

Satellite Image

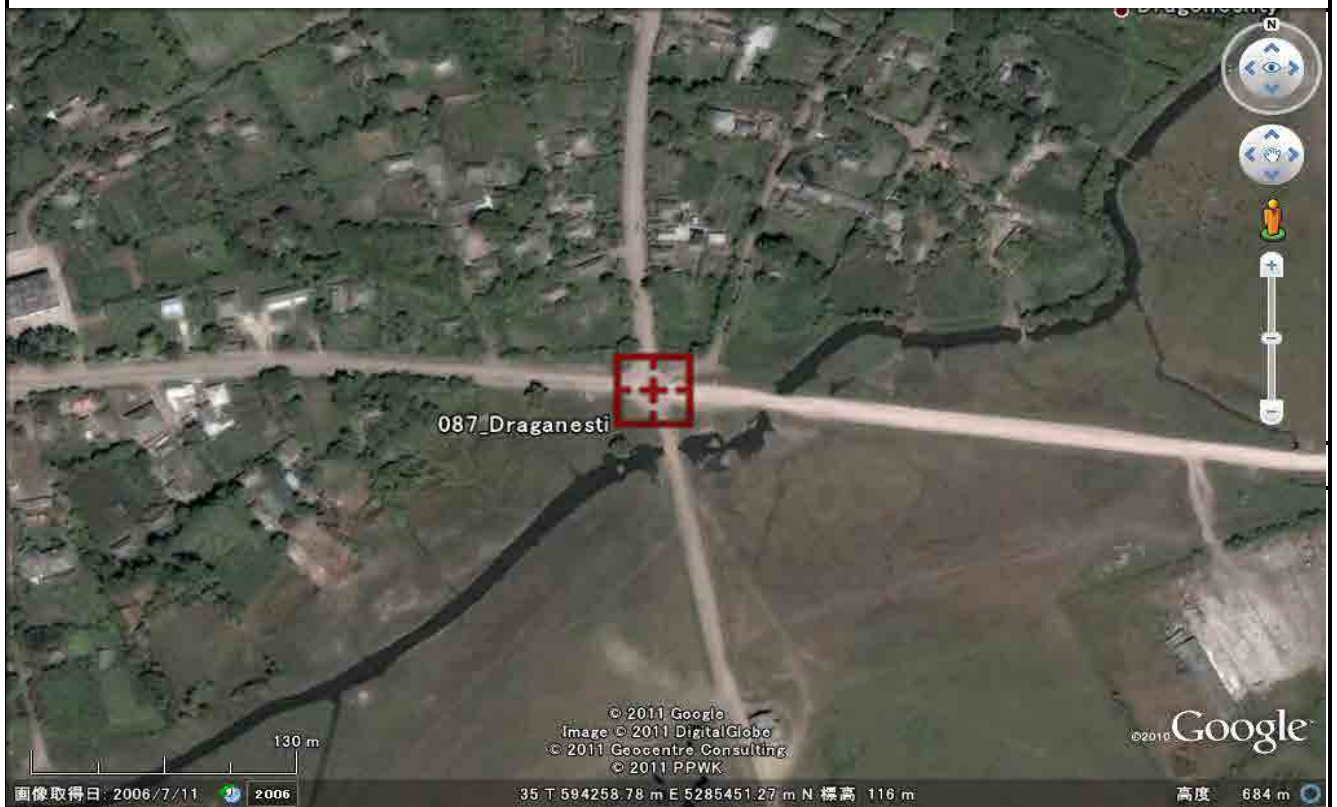

PHOTO CONTROL POINT DESCRIPTION

ALRC/JICA

| | | | | | | | | | |
|--------------------------|-------------------|--------------------------|--------------------------|--------------|--------------------|-----------------|-----------------------------|----------------|--|
| Point Name | | 88 | Site Name | | 088_Ordasei | | Date of Installation | 2011.7.5 | |
| Signal | | Shape: Pricking | Vertical location | Below BM (m) | Above Ground(m) | Operator | NISHIO Satoru | | |
| | | Color: ----- | | | | | Inspector | SUGITA Akihiro | |
| Coordinate | | | Northing | | Easting | | Orthometric Height | | |
| Point Coordinates | Main Point | Geodetic (WGS84) | 47.685544° | | 28.498812° | | Benchmark (m) | 77.099 | |
| | | Grid (m) (TMM) | 283,151.7642 | | 207,418.1581 | | Signal Height(m) | | |
| | | Grid (m) (UTM 35) | 5,282,438.6780 | | 612,481.2153 | | Ground Height(m) | | |
| Photograph | | | | | Map 1:50000 | | | | |
| Image Missing | | | | | Map Missing | | | | |

Satellite Image

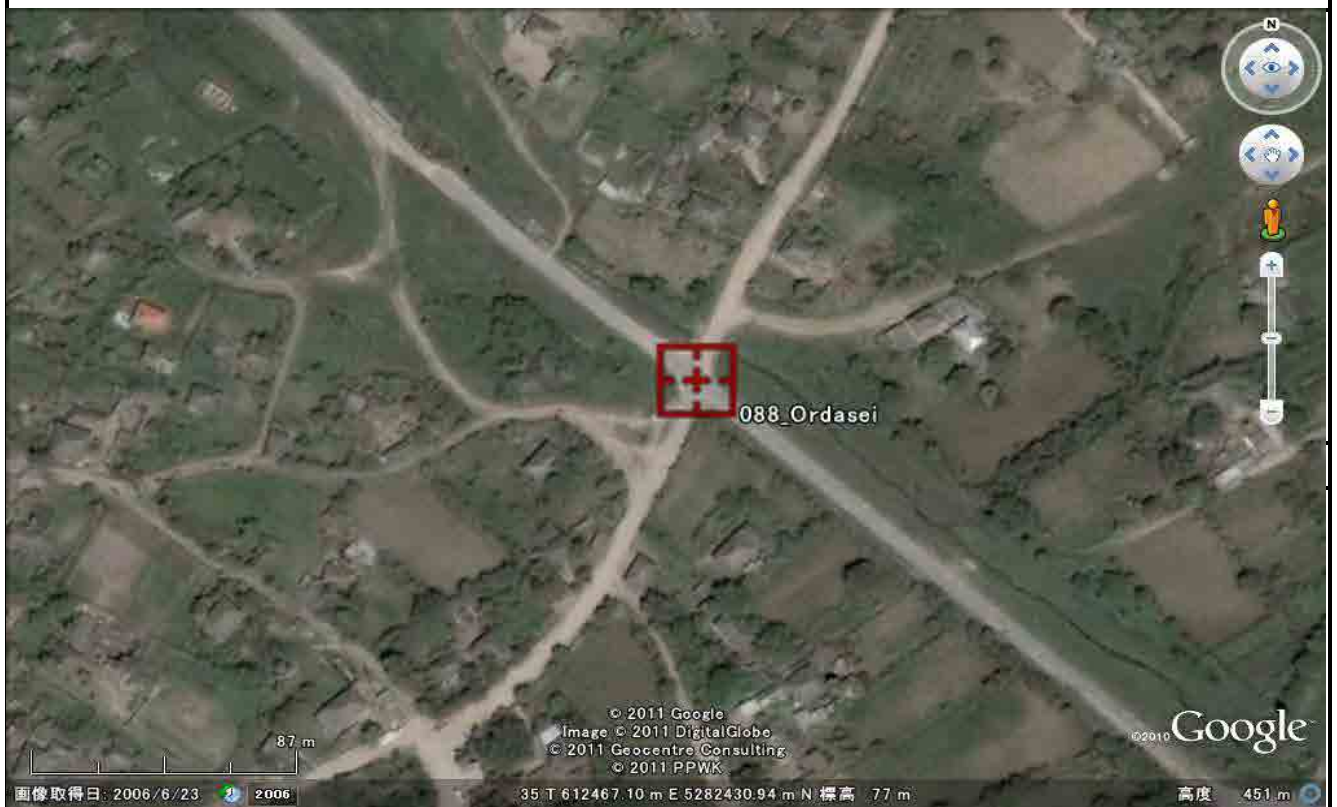

PHOTO CONTROL POINT DESCRIPTION

ALRC/JICA

| | | | | | | | | | |
|--------------------------|-------------------|--------------------------|--------------------------|--------------|------------------------------|------------------|-----------------------------|----------|--|
| Point Name | | 89 | Site Name | | 089_Pripiceni-Razesti | | Date of Installation | 2011.7.5 | |
| Signal | | Shape: Pricking | Vertical location | Below BM (m) | Above Ground(m) | Operator | NISHIO Satoru | | |
| | | Color: ----- | | | | Inspector | SUGITA Akihiro | | |
| Coordinate | | | Northing | | Easting | | Orthometric Height | | |
| Point Coordinates | Main Point | Geodetic (WGS84) | 47.684261° | | 28.767974° | | Benchmark (m) | 179.385 | |
| | | Grid (m) (TMM) | 283,070.0652 | | 227,625.6586 | | Signal Height(m) | | |
| | | Grid (m) (UTM 35) | 5,282,722.0951 | | 632,683.6775 | | Ground Height(m) | | |
| Photograph | | | | | Map 1:50000 | | | | |
| Image Missing | | | | | Map Missing | | | | |

Satellite Image



PHOTO CONTROL POINT DESCRIPTION

ALRC/JICA

| | | | | | | | | | |
|--------------------------|-------------------|--------------------------|--------------------------|--------------|--------------------|-----------------|-----------------------------|----------------|--|
| Point Name | | 90 | Site Name | | 090_Falesti | | Date of Installation | 2011.7.5 | |
| Signal | | Shape: Pricking | Vertical location | Below BM (m) | Above Ground(m) | Operator | NISHIO Satoru | | |
| | | Color: ----- | | | | | Inspector | SUGITA Akihiro | |
| Coordinate | | | Northing | | Easting | | Orthometric Height | | |
| Point Coordinates | Main Point | Geodetic (WGS84) | 47.557944° | | 27.743476° | | Benchmark (m) | 148.533 | |
| | | Grid (m) (TMM) | 269,169.8629 | | 150,592.6839 | | Signal Height(m) | | |
| | | Grid (m) (UTM 35) | 5,267,437.2179 | | 555,931.9875 | | Ground Height(m) | | |
| Photograph | | | | | Map 1:50000 | | | | |
| Image Missing | | | | | Map Missing | | | | |

Satellite Image



PHOTO CONTROL POINT DESCRIPTION

ALRC/JICA

| | | | | | | | | | |
|--------------------------|-------------------|--------------------------|--------------------------|--------------|--------------------|-----------------|-----------------------------|---------------------------|----------|
| Point Name | | 91 | Site Name | | | 091_Chiscareni | Date of Installation | | 2011.7.5 |
| Signal | | Shape: Pricking | Vertical location | Below BM (m) | Above Ground(m) | Operator | NISHIO Satoru | | |
| | | Color: ----- | | | | | Inspector | SUGITA Akihiro | |
| Coordinate | | | Northing | | Easting | | | Orthometric Height | |
| Point Coordinates | Main Point | Geodetic (WGS84) | 47.573484° | | 28.022569° | | Benchmark (m) | 87.043 | |
| | | Grid (m) (TMM) | 270,757.6746 | | 171,604.3928 | | Signal Height(m) | | |
| | | Grid (m) (UTM 35) | 5,269,403.0886 | | 576,905.2595 | | Ground Height(m) | | |
| Photograph | | | | | Map 1:50000 | | | | |
| Image Missing | | | | | Map Missing | | | | |

Satellite Image



PHOTO CONTROL POINT DESCRIPTION

ALRC/JICA

| | | | | | | | | | |
|--------------------------|-------------------|--------------------------|--------------------------|--------------|--------------------|-----------------|-----------------------------|---------------------------|----------|
| Point Name | | 92 | Site Name | | | 092_Ghiliceni | Date of Installation | | 2011.7.5 |
| Signal | | Shape: Pricking | Vertical location | Below BM (m) | Above Ground(m) | Operator | NISHIO Satoru | | |
| | | Color: ----- | | | | | Inspector | SUGITA Akihiro | |
| Coordinate | | | Northing | | Easting | | | Orthometric Height | |
| Point Coordinates | Main Point | Geodetic (WGS84) | 47.482220° | | 28.177583° | | Benchmark (m) | 75.863 | |
| | | Grid (m) (TMM) | 260,566.4360 | | 183,237.6531 | | Signal Height(m) | | |
| | | Grid (m) (UTM 35) | 5,259,425.7858 | | 588,717.2110 | | Ground Height(m) | | |
| Photograph | | | | | Map 1:50000 | | | | |
| Image Missing | | | | | Map Missing | | | | |

Satellite Image

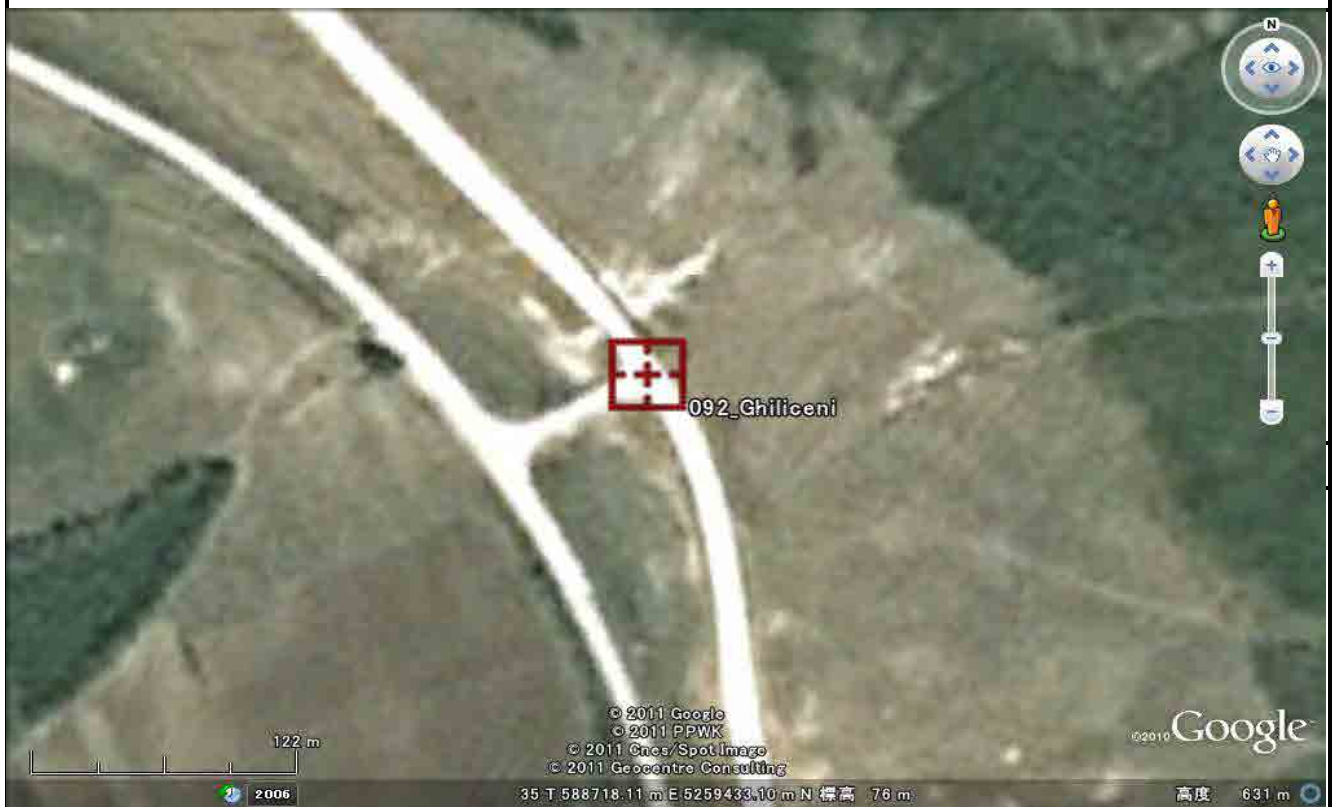

PHOTO CONTROL POINT DESCRIPTION

ALRC/JICA

| | | | | | | | | |
|--------------------------|-------------------|--------------------------|--------------------------|--------------|--------------------|-----------------------------|---------------------------|----------|
| Point Name | | 93 | Site Name | | 093_Ratus | Date of Installation | | 2011.7.5 |
| Signal | | Shape: Pricking | Vertical location | Below BM (m) | Above Ground(m) | Operator | | |
| | | Color: ----- | | | | Inspector | | |
| Coordinate | | | Northing | | Easting | | Orthometric Height | |
| Point Coordinates | Main Point | Geodetic (WGS84) | 47.538732° | | 28.506687° | | Benchmark (m) | 52.320 |
| | | Grid (m) (TMM) | 266,830.6015 | | 208,031.7519 | | Signal Height(m) | |
| | | Grid (m) (UTM 35) | 5,266,134.2489 | | 613,389.1131 | | Ground Height(m) | |
| Photograph | | | | | Map 1:50000 | | | |
| Image Missing | | | | | Map Missing | | | |

Satellite Image



PHOTO CONTROL POINT DESCRIPTION

ALRC/JICA

| | | | | | | | | |
|--------------------------|-------------------|--------------------------|--------------------------|--------------|--------------------|-----------------|-----------------------------|----------------|
| Point Name | | 94 | Site Name | | 094_Crihana | | Date of Installation | 2011.7.5 |
| Signal | | Shape: Pricking | Vertical location | Below BM (m) | Above Ground(m) | Operator | NISHIO Satoru | |
| | | Color: ----- | | | | | Inspector | SUGITA Akihiro |
| Coordinate | | | Northing | | Easting | | Orthometric Height | |
| Point Coordinates | Main Point | Geodetic (WGS84) | 47.525352° | | 28.717862° | | Benchmark (m) | 110.827 |
| | | Grid (m) (TMM) | 265,386.5036 | | 223,935.9054 | | Signal Height(m) | |
| | | Grid (m) (UTM 35) | 5,264,977.2595 | | 629,314.1305 | | Ground Height(m) | |
| Photograph | | | | | Map 1:50000 | | | |
| Image Missing | | | | | Map Missing | | | |

Satellite Image

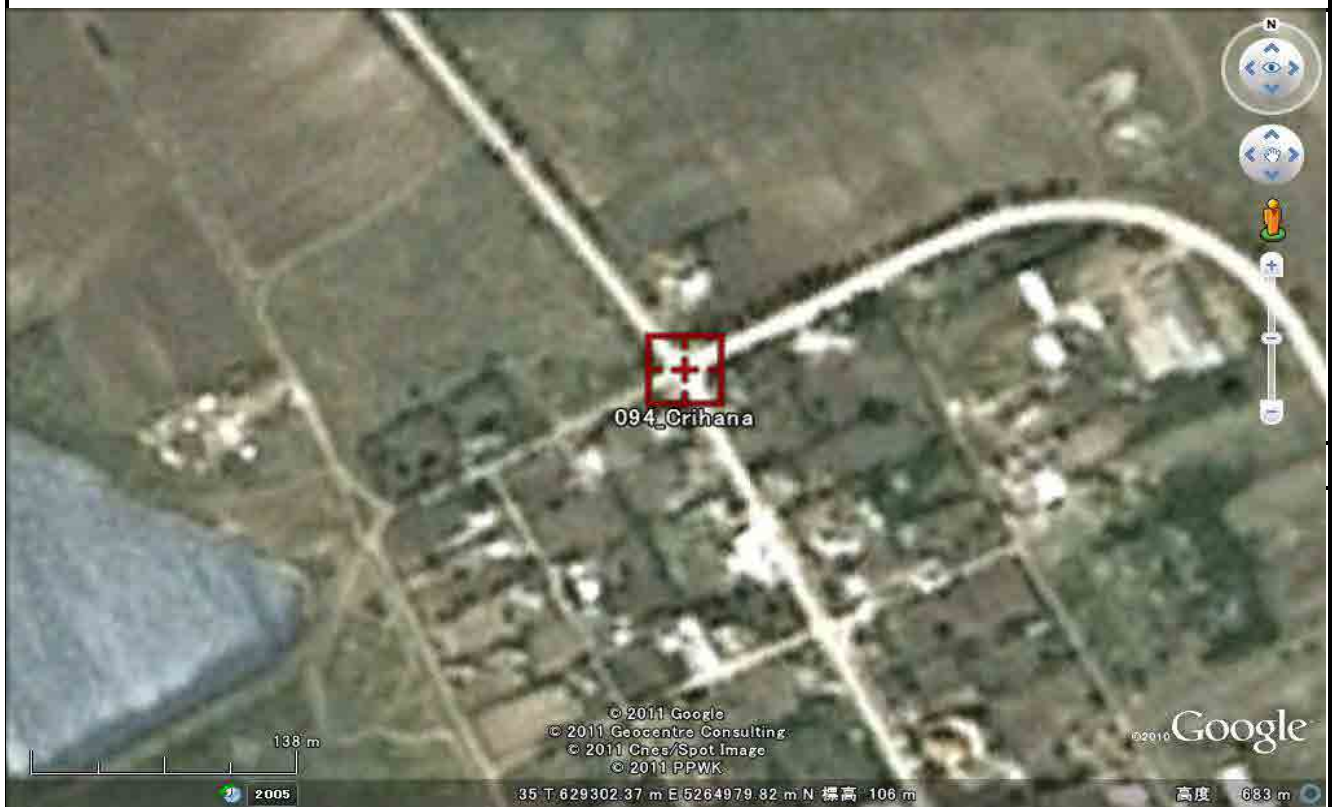

PHOTO CONTROL POINT DESCRIPTION

ALRC/JICA

| | | | | | | | | | |
|--------------------------|-------------------|--------------------------|--------------------------|--------------|--------------------|-----------------|-----------------------------|----------------|--|
| Point Name | | 95 | Site Name | | 095_Lalova | | Date of Installation | 2011.7.5 | |
| Signal | | Shape: Pricking | Vertical location | Below BM (m) | Above Ground(m) | Operator | NISHIO Satoru | | |
| | | Color: ----- | | | | | Inspector | SUGITA Akihiro | |
| Coordinate | | | Northing | | Easting | | Orthometric Height | | |
| Point Coordinates | Main Point | Geodetic (WGS84) | 47.567065° | | 29.023524° | | Benchmark (m) | 30.578 | |
| | | Grid (m) (TMM) | 270,163.3875 | | 246,915.7345 | | Signal Height(m) | | |
| | | Grid (m) (UTM 35) | 5,270,167.1426 | | 652,201.5276 | | Ground Height(m) | | |
| Photograph | | | | | Map 1:50000 | | | | |
| Image Missing | | | | | Map Missing | | | | |

Satellite Image

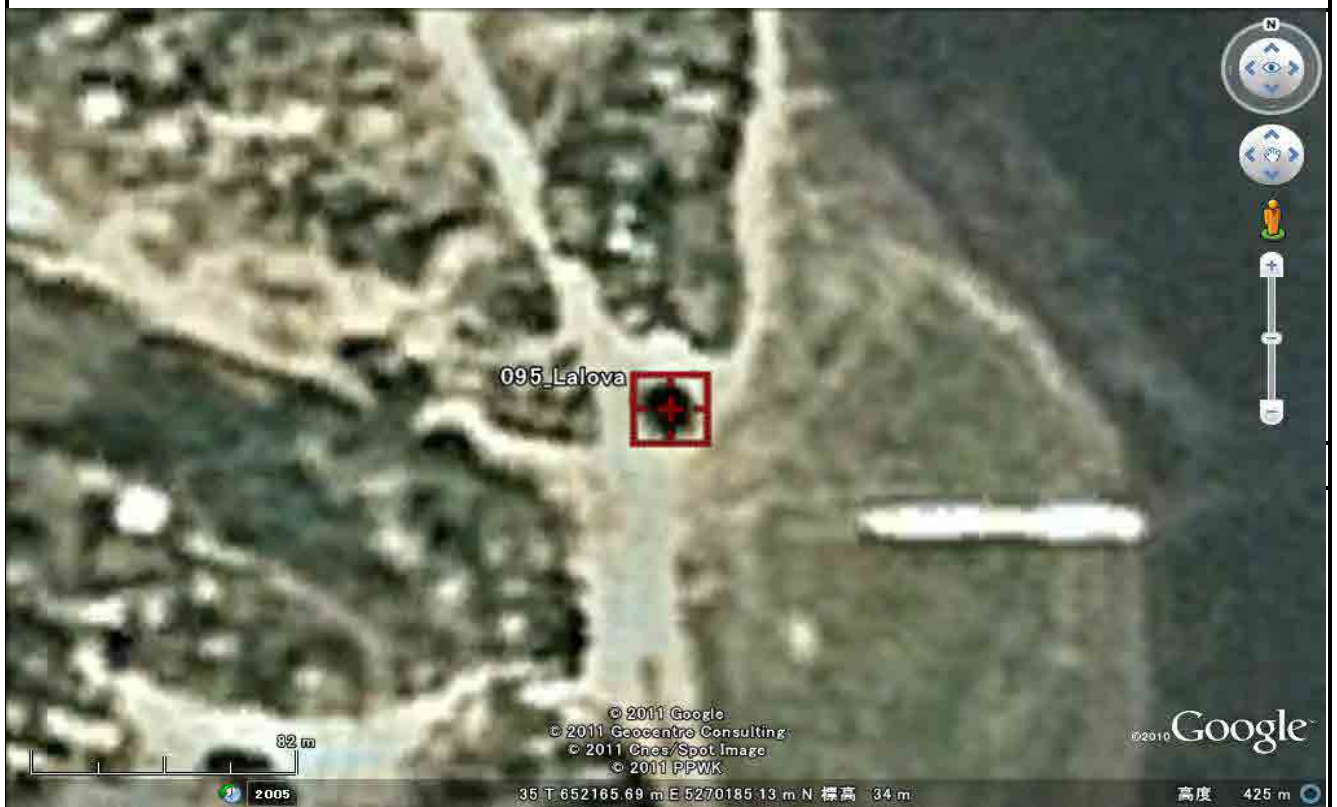

PHOTO CONTROL POINT DESCRIPTION

ALRC/JICA

| | | | | | | | | | |
|--------------------------|-------------------|--------------------------|--------------------------|--------------|--------------------|-------------------|-----------------------------|----------------|----------|
| Point Name | | 96 | Site Name | | | 096_Valea Rusului | Date of Installation | | 2011.7.5 |
| Signal | | Shape: Pricking | Vertical location | Below BM (m) | Above Ground(m) | Operator | NISHIO Satoru | | |
| | | Color: ----- | | | | | Inspector | SUGITA Akihiro | |
| Coordinate | | | Northing | | Easting | | Orthometric Height | | |
| Point Coordinates | Main Point | Geodetic (WGS84) | 47.465927° | | 27.573577° | | Benchmark (m) | 56.728 | |
| | | Grid (m) (TMM) | 259,062.1578 | | 137,698.0236 | | Signal Height(m) | | |
| | | Grid (m) (UTM 35) | 5,257,102.4171 | | 543,225.9657 | | Ground Height(m) | | |
| Photograph | | | | | Map 1:50000 | | | | |
| Image Missing | | | | | Map Missing | | | | |

Satellite Image

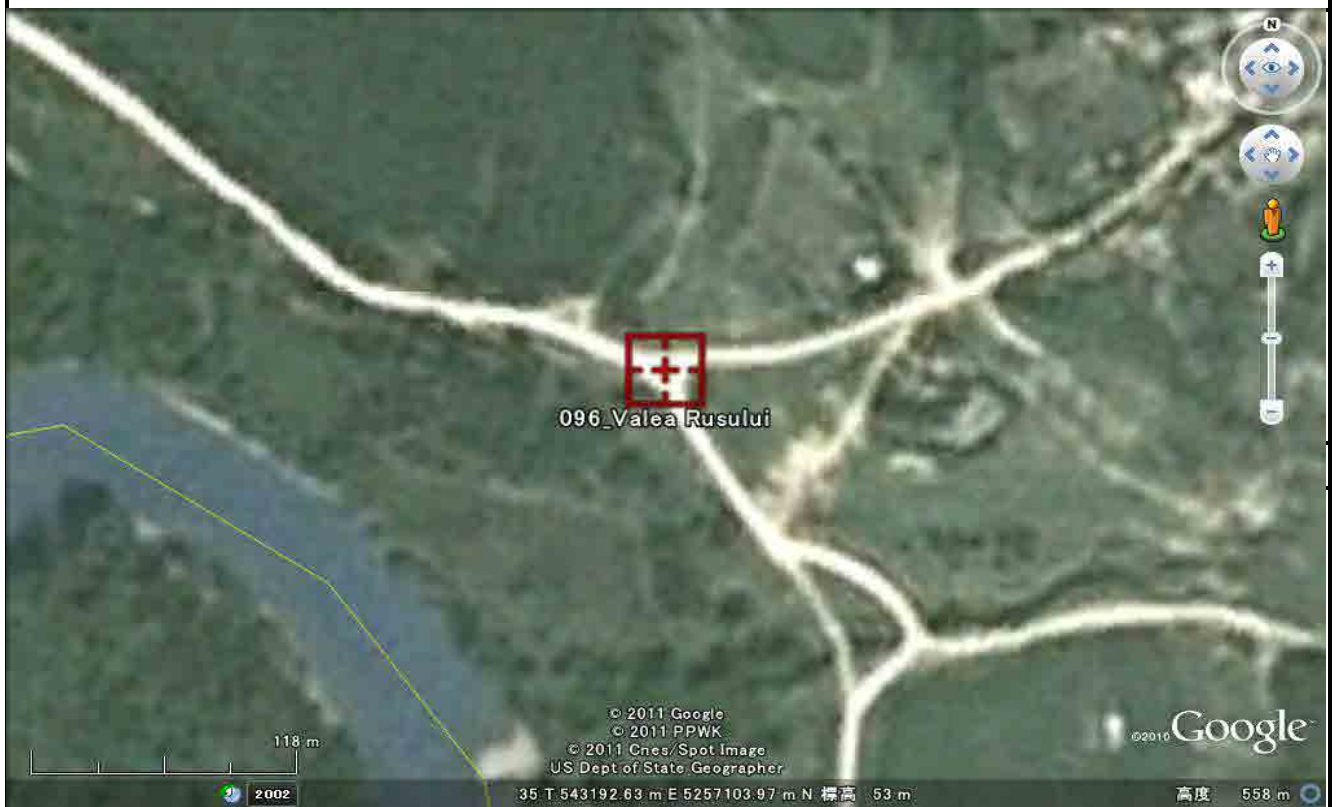

PHOTO CONTROL POINT DESCRIPTION

ALRC/JICA

| | | | | | | | | |
|--------------------------|-------------------|--------------------------|--------------------------|--------------|--------------------|---------------------------------|---------------------------|---------|
| Point Name | | 97 | Site Name | | 097_Busila | Date of Installation | 2011.7.5 | |
| Signal | | Shape: Pricking | Vertical location | Below BM (m) | Above Ground(m) | Operator NISHIO Satoru | | |
| | | Color: ----- | | | | Inspector SUGITA Akihiro | | |
| Coordinate | | | Northing | | Easting | | Orthometric Height | |
| Point Coordinates | Main Point | Geodetic (WGS84) | 47.394674° | | 27.814472° | | Benchmark (m) | 134.423 |
| | | Grid (m) (TMM) | 250,975.9337 | | 155,798.8148 | | Signal Height(m) | |
| | | Grid (m) (UTM 35) | 5,249,345.8633 | | 561,463.1093 | | Ground Height(m) | |
| Photograph | | | | | Map 1:50000 | | | |
| Image Missing | | | | | Map Missing | | | |

Satellite Image



PHOTO CONTROL POINT DESCRIPTION

ALRC/JICA

| | | | | | | | | | |
|--------------------------|-------------------|--------------------------|--------------------------|--------------|--------------------|---------------------|-----------------------------|---------------------------|----------|
| Point Name | | 98 | Site Name | | | 098_Curtoaia | Date of Installation | | 2011.7.5 |
| Signal | | Shape: Pricking | Vertical location | Below BM (m) | Above Ground(m) | Operator | NISHIO Satoru | | |
| | | Color: ----- | | | | | Inspector | SUGITA Akihiro | |
| Coordinate | | | Northing | | Easting | | | Orthometric Height | |
| Point Coordinates | Main Point | Geodetic (WGS84) | 47.376890° | | 28.100846° | | Benchmark (m) | 268.583 | |
| | | Grid (m) (TMM) | 248,876.0088 | | 177,409.3742 | | Signal Height(m) | | |
| | | Grid (m) (UTM 35) | 5,247,635.3698 | | 583,101.6687 | | Ground Height(m) | | |
| Photograph | | | | | Map 1:50000 | | | | |
| Image Missing | | | | | Map Missing | | | | |

Satellite Image



PHOTO CONTROL POINT DESCRIPTION

ALRC/JICA

| | | | | | | | | | |
|--------------------------|-------------------|--------------------------|--------------------------|--------------|---------------------|-----------------|-----------------------------|----------------|--|
| Point Name | | 99 | Site Name | | 099_Meleseni | | Date of Installation | 2011.7.5 | |
| Signal | | Shape: Pricking | Vertical location | Below BM (m) | Above Ground(m) | Operator | NISHIO Satoru | | |
| | | Color: ----- | | | | | Inspector | SUGITA Akihiro | |
| Coordinate | | | Northing | | Easting | | Orthometric Height | | |
| Point Coordinates | Main Point | Geodetic (WGS84) | 47.393019° | | 28.378972° | | Benchmark (m) | 60.463 | |
| | | Grid (m) (TMM) | 250,625.9144 | | 198,412.5642 | | Signal Height(m) | | |
| | | Grid (m) (UTM 35) | 5,249,762.1761 | | 604,065.0852 | | Ground Height(m) | | |
| Photograph | | | | | Map 1:50000 | | | | |
| Image Missing | | | | | Map Missing | | | | |

Satellite Image



PHOTO CONTROL POINT DESCRIPTION

ALRC/JICA

| | | | | | | | | | |
|--------------------------|-------------------|--------------------------|--------------------------|--------------|--------------------|---------------------|-----------------------------|---------------------------|----------|
| Point Name | | 100 | Site Name | | | 100_Breamova | Date of Installation | | 2011.7.5 |
| Signal | | Shape: Pricking | Vertical location | Below BM (m) | Above Ground(m) | Operator | NISHIO Satoru | | |
| | | Color: ----- | | | | | Inspector | SUGITA Akihiro | |
| Coordinate | | | Northing | | Easting | | | Orthometric Height | |
| Point Coordinates | Main Point | Geodetic (WGS84) | 47.396811° | | 28.637229° | | Benchmark (m) | 39.286 | |
| | | Grid (m) (TMM) | 251,074.6102 | | 217,907.5599 | | Signal Height(m) | | |
| | | Grid (m) (UTM 35) | 5,250,561.2892 | | 623,545.3177 | | Ground Height(m) | | |
| Photograph | | | | | Map 1:50000 | | | | |
| Image Missing | | | | | Map Missing | | | | |

Satellite Image

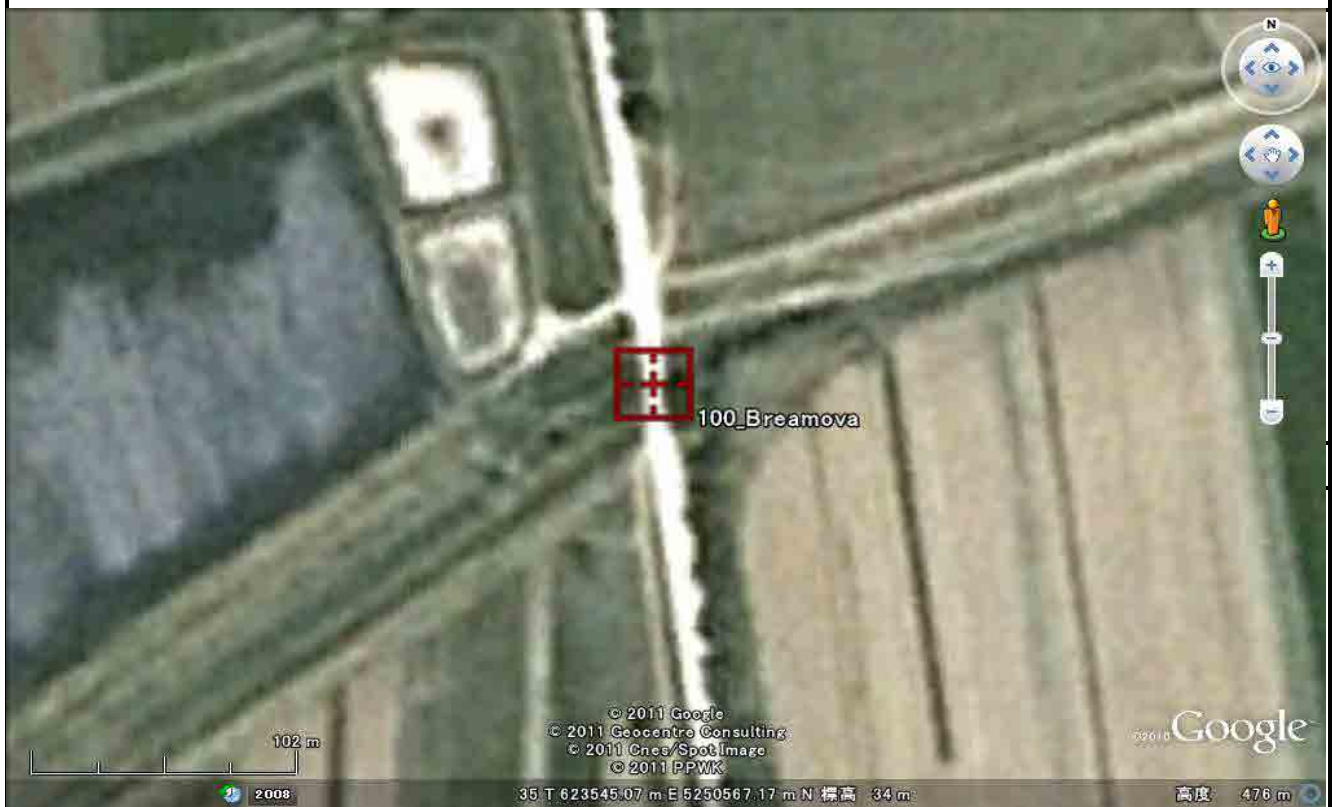

PHOTO CONTROL POINT DESCRIPTION

ALRC/JICA

| | | | | | | | | |
|--------------------------|-------------------|--------------------------|--------------------------|--------------|--------------------|---------------------------------|---------------------------|---------|
| Point Name | | 101 | Site Name | | 101_Orhei | Date of Installation | 2011.7.5 | |
| Signal | | Shape: Pricking | Vertical location | Below BM (m) | Above Ground(m) | Operator NISHIO Satoru | | |
| | | Color: ----- | | | | Inspector SUGITA Akihiro | | |
| Coordinate | | | Northing | | Easting | | Orthometric Height | |
| Point Coordinates | Main Point | Geodetic (WGS84) | 47.401486° | | 28.845487° | | Benchmark (m) | 125.729 |
| | | Grid (m) (TMM) | 251,663.2370 | | 233,625.2478 | | Signal Height(m) | |
| | | Grid (m) (UTM 35) | 5,251,432.4353 | | 639,247.7385 | | Ground Height(m) | |
| Photograph | | | | | Map 1:50000 | | | |
| Image Missing | | | | | Map Missing | | | |

Satellite Image

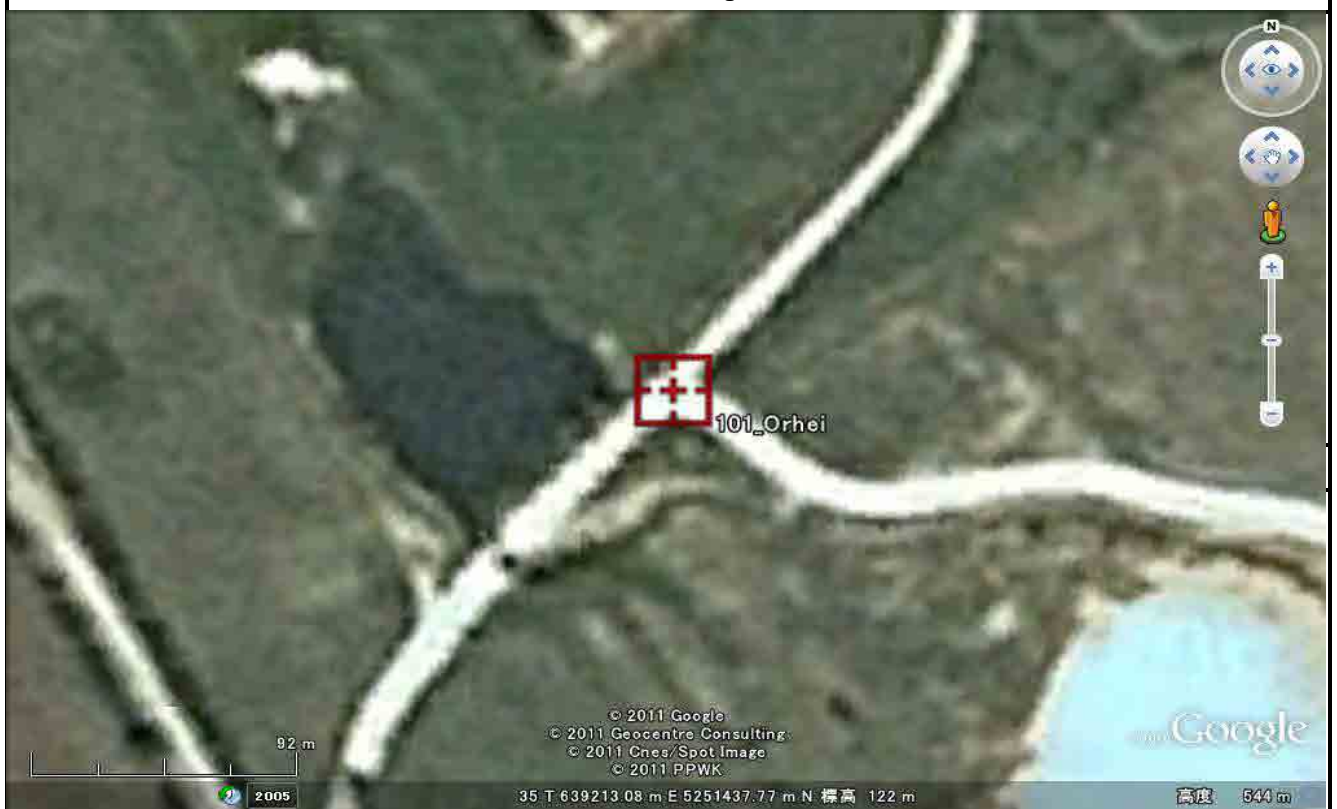

PHOTO CONTROL POINT DESCRIPTION

ALRC/JICA

| | | | | | | | | | |
|--------------------------|-------------------|--------------------------|--------------------------|--------------|--------------------|-----------------|-----------------------------|----------------|--|
| Point Name | | 102 | Site Name | | 102_Alexeevca | | Date of Installation | 2011.7.5 | |
| Signal | | Shape: Pricking | Vertical location | Below BM (m) | Above Ground(m) | Operator | NISHIO Satoru | | |
| | | Color: ----- | | | | | Inspector | SUGITA Akihiro | |
| Coordinate | | | Northing | | Easting | | Orthometric Height | | |
| Point Coordinates | Main Point | Geodetic (WGS84) | 47.262728° | | 27.968665° | | Benchmark (m) | 225.825 | |
| | | Grid (m) (TMM) | 236,231.4364 | | 167,357.5360 | | Signal Height(m) | | |
| | | Grid (m) (UTM 35) | 5,234,815.7949 | | 573,281.2784 | | Ground Height(m) | | |
| Photograph | | | | | Map 1:50000 | | | | |
| Image Missing | | | | | Map Missing | | | | |

Satellite Image



PHOTO CONTROL POINT DESCRIPTION

ALRC/JICA

| | | | | | | | | |
|--------------------------|-------------------|--------------------------|--------------------------|--------------|--------------------|-----------------------------|---------------------------|----------------|
| Point Name | | 103 | Site Name | | 103_Calarasi | Date of Installation | 2011.7.5 | |
| Signal | | Shape: Pricking | Vertical location | Below BM (m) | Above Ground(m) | Operator | NISHIO Satoru | |
| | | Color: ----- | | | | | Inspector | SUGITA Akihiro |
| Coordinate | | | Northing | | Easting | | Orthometric Height | |
| Point Coordinates | Main Point | Geodetic (WGS84) | 47.253818° | | 28.290431° | | Benchmark (m) | 100.238 |
| | | Grid (m) (TMM) | 235,156.4419 | | 191,706.6820 | | Signal Height(m) | |
| | | Grid (m) (UTM 35) | 5,234,178.0878 | | 597,639.5718 | | Ground Height(m) | |
| Photograph | | | | | Map 1:50000 | | | |
| Image Missing | | | | | Map Missing | | | |

Satellite Image



PHOTO CONTROL POINT DESCRIPTION

ALRC/JICA

| | | | | | | | | | |
|--------------------------|-------------------|--------------------------|--------------------------|--------------|--------------------|-----------------|-----------------------------|----------------|--|
| Point Name | | 104 | Site Name | | 104_Zubresti | | Date of Installation | 2011.7.5 | |
| Signal | | Shape: Pricking | Vertical location | Below BM (m) | Above Ground(m) | Operator | NISHIO Satoru | | |
| | | Color: ----- | | | | | Inspector | SUGITA Akihiro | |
| Coordinate | | | Northing | | Easting | | Orthometric Height | | |
| Point Coordinates | Main Point | Geodetic (WGS84) | 47.241870° | | 28.531966° | | Benchmark (m) | 149.608 | |
| | | Grid (m) (TMM) | 233,830.9046 | | 209,990.8418 | | Signal Height(m) | | |
| | | Grid (m) (UTM 35) | 5,233,181.0363 | | 615,940.9136 | | Ground Height(m) | | |
| Photograph | | | | | Map 1:50000 | | | | |
| Image Missing | | | | | Map Missing | | | | |

Satellite Image

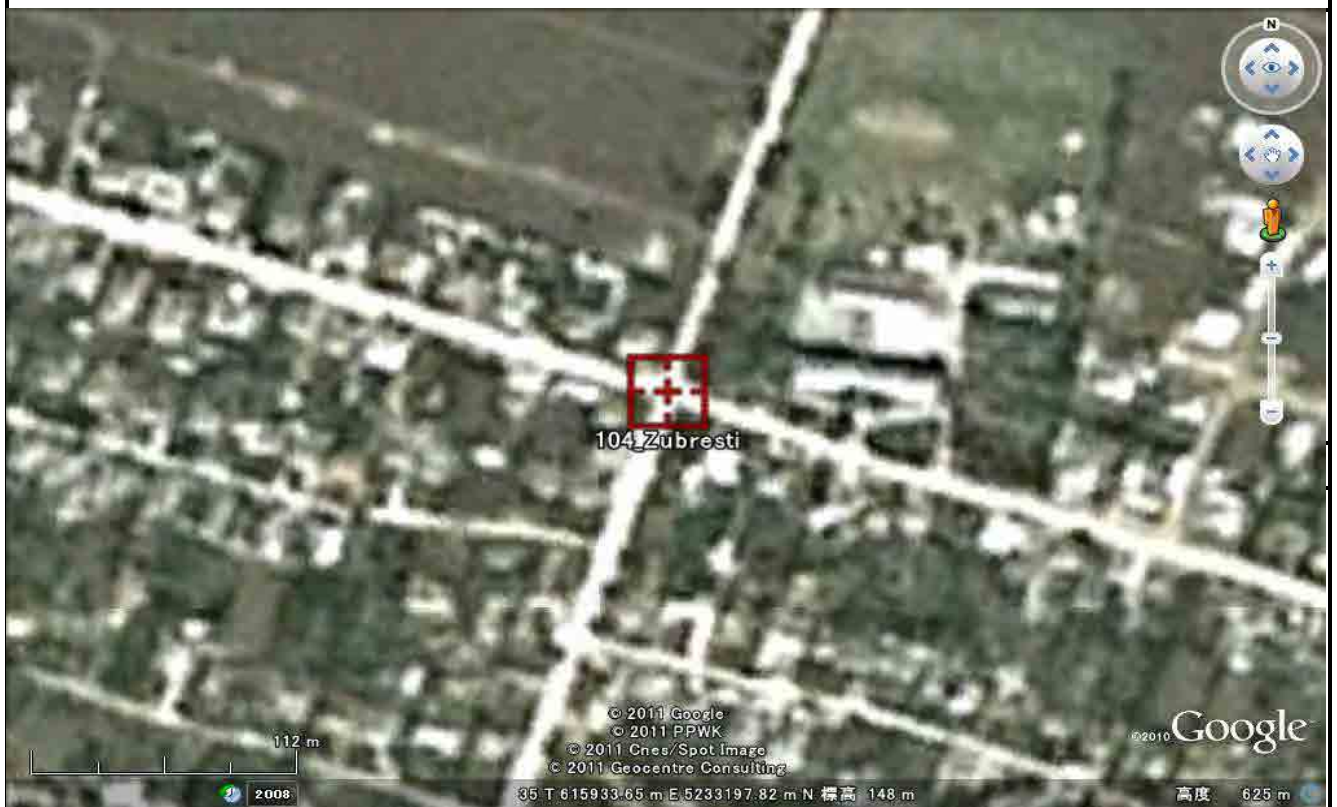

PHOTO CONTROL POINT DESCRIPTION

ALRC/JICA

| | | | | | | | | | |
|--------------------------|-------------------|--------------------------|--------------------------|--------------|--------------------|-----------------|-----------------------------|----------------|--|
| Point Name | | 105 | Site Name | | 105_Peresequina | | Date of Installation | 2011.7.5 | |
| Signal | | Shape: Pricking | Vertical location | Below BM (m) | Above Ground(m) | Operator | NISHIO Satoru | | |
| | | Color: ----- | | | | | Inspector | SUGITA Akihiro | |
| Coordinate | | | Northing | | Easting | | Orthometric Height | | |
| Point Coordinates | Main Point | Geodetic (WGS84) | 47.265087° | | 28.777501° | | Benchmark (m) | 245.524 | |
| | | Grid (m) (TMM) | 236,472.5175 | | 228,567.1785 | | Signal Height(m) | | |
| | | Grid (m) (UTM 35) | 5,236,155.1370 | | 634,464.0387 | | Ground Height(m) | | |
| Photograph | | | | | Map 1:50000 | | | | |
| Image Missing | | | | | Map Missing | | | | |

Satellite Image



PHOTO CONTROL POINT DESCRIPTION

ALRC/JICA

| | | | | | | | | | |
|--------------------------|-------------------|--------------------------|--------------------------|--------------|--------------------|-----------------|-----------------------------|----------------|--|
| Point Name | | 106 | Site Name | | 106_Holercani | | Date of Installation | 2011.7.5 | |
| Signal | | Shape: Pricking | Vertical location | Below BM (m) | Above Ground(m) | Operator | NISHIO Satoru | | |
| | | Color: ----- | | | | | Inspector | SUGITA Akihiro | |
| Coordinate | | | Northing | | Easting | | Orthometric Height | | |
| Point Coordinates | Main Point | Geodetic (WGS84) | 47.311507° | | 29.063657° | | Benchmark (m) | 163.824 | |
| | | Grid (m) (TMM) | 241,777.5018 | | 250,177.8838 | | Signal Height(m) | | |
| | | Grid (m) (UTM 35) | 5,241,846.7658 | | 655,973.8480 | | Ground Height(m) | | |
| Photograph | | | | | Map 1:50000 | | | | |
| Image Missing | | | | | Map Missing | | | | |

Satellite Image



PHOTO CONTROL POINT DESCRIPTION

ALRC/JICA

| | | | | | | | | |
|--------------------------|-------------------|--------------------------|--------------------------|--------------|--------------------|-----------------------------|---------------------------|----------------|
| Point Name | | 107 | Site Name | | 107_Vinatori | Date of Installation | 2011.7.5 | |
| Signal | | Shape: Pricking | Vertical location | Below BM (m) | Above Ground(m) | Operator | NISHIO Satoru | |
| | | Color: ----- | | | | | Inspector | SUGITA Akihiro |
| Coordinate | | | Northing | | Easting | | Orthometric Height | |
| Point Coordinates | Main Point | Geodetic (WGS84) | 47.146788° | | 28.109462° | | Benchmark (m) | 99.539 |
| | | Grid (m) (TMM) | 223,293.3525 | | 177,964.7920 | | Signal Height(m) | |
| | | Grid (m) (UTM 35) | 5,222,073.4545 | | 584,115.8437 | | Ground Height(m) | |
| Photograph | | | | | Map 1:50000 | | | |
| Image Missing | | | | | Map Missing | | | |

Satellite Image

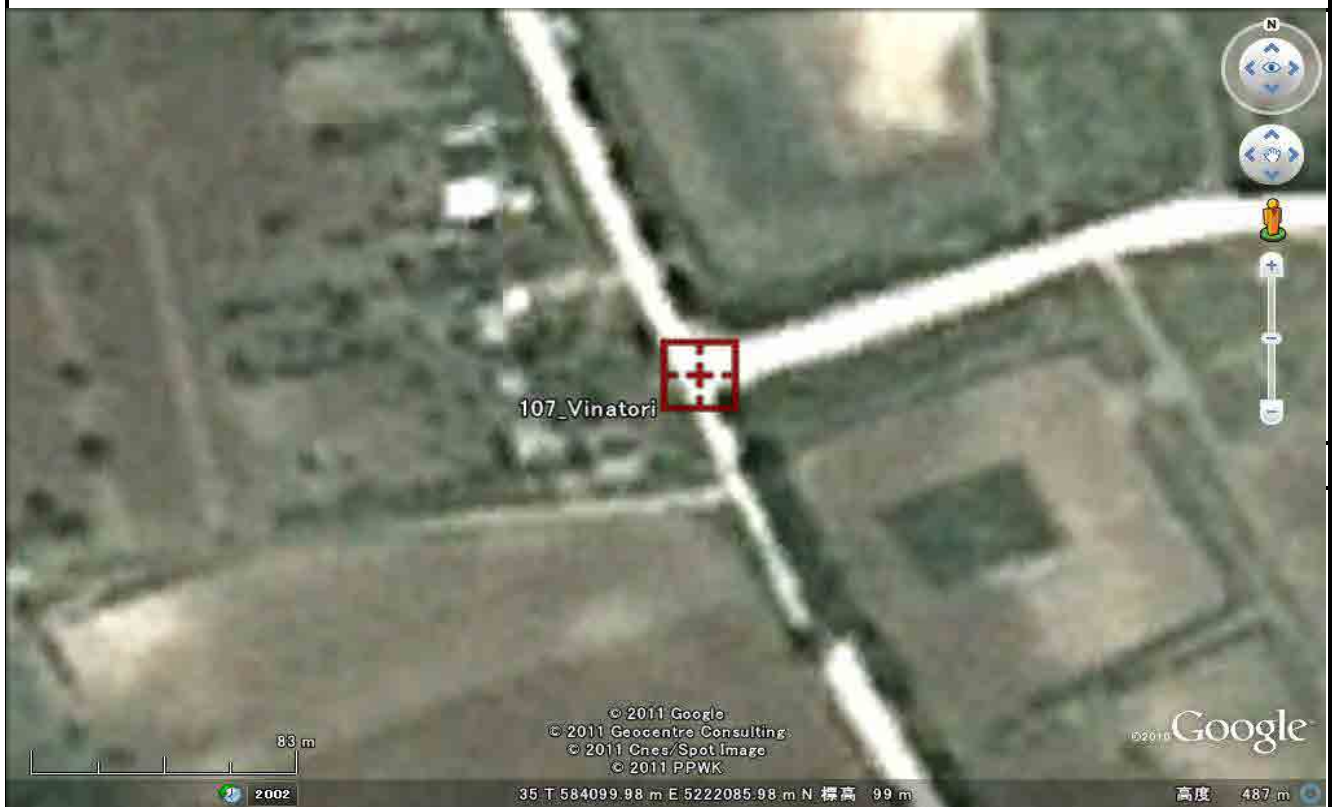

PHOTO CONTROL POINT DESCRIPTION

ALRC/JICA

| | | | | | | | | | |
|--------------------------|-------------------|--------------------------|--------------------------|--------------|--------------------|-----------------|-----------------------------|----------------|--|
| Point Name | | 108 | Site Name | | 108_Lozova | | Date of Installation | 2011.7.5 | |
| Signal | | Shape: Pricking | Vertical location | Below BM (m) | Above Ground(m) | Operator | NISHIO Satoru | | |
| | | Color: ----- | | | | | Inspector | SUGITA Akihiro | |
| Coordinate | | | Northing | | Easting | | Orthometric Height | | |
| Point Coordinates | Main Point | Geodetic (WGS84) | 47.143945° | | 28.385344° | | Benchmark (m) | 96.798 | |
| | | Grid (m) (TMM) | 222,936.4328 | | 198,888.3822 | | Signal Height(m) | | |
| | | Grid (m) (UTM 35) | 5,222,091.3884 | | 605,037.6209 | | Ground Height(m) | | |
| Photograph | | | | | Map 1:50000 | | | | |
| Image Missing | | | | | Map Missing | | | | |

Satellite Image

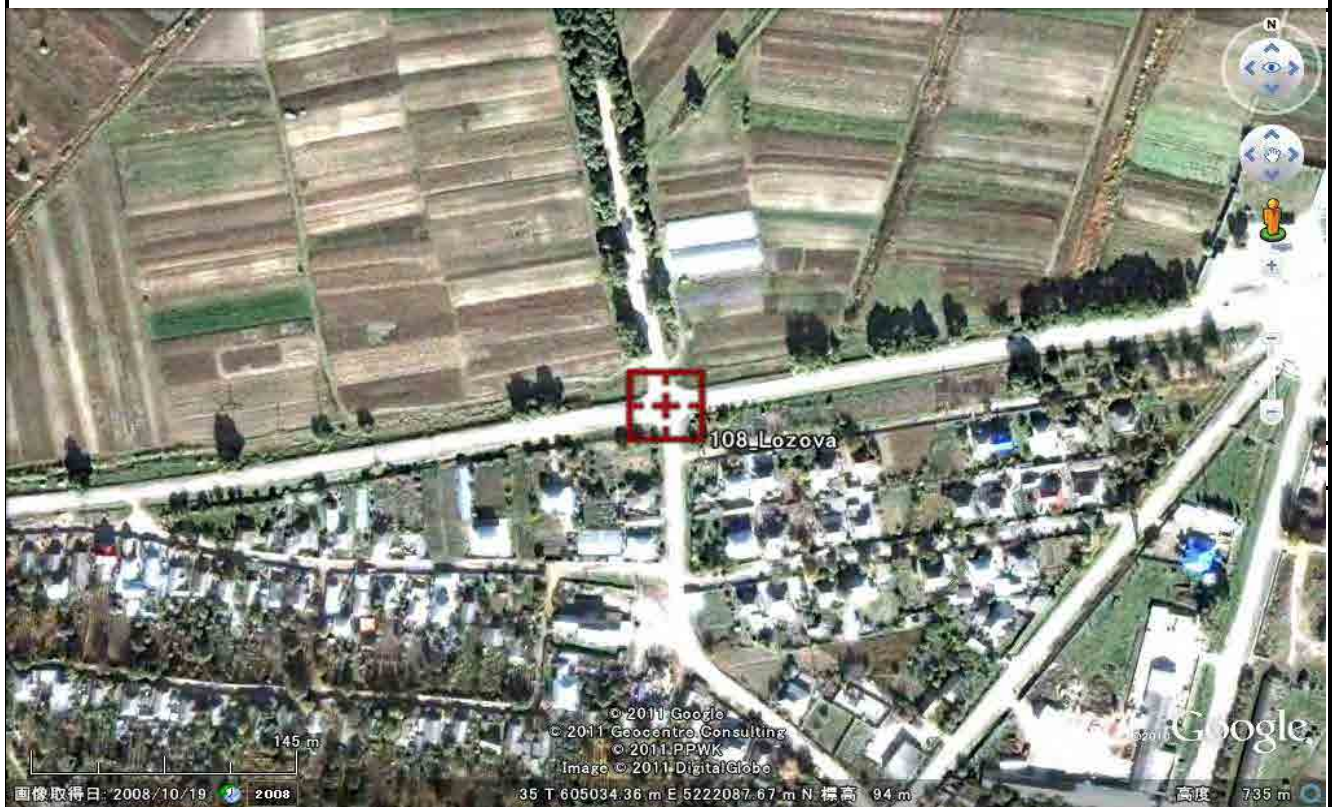

PHOTO CONTROL POINT DESCRIPTION

ALRC/JICA

| | | | | | | | | |
|--------------------------|-------------------|--------------------------|--------------------------|--------------|--------------------|---------------------------------|---------------------------|--------|
| Point Name | | 109 | Site Name | | 109_Cojusna | Date of Installation | 2011.7.5 | |
| Signal | | Shape: Pricking | Vertical location | Below BM (m) | Above Ground(m) | Operator NISHIO Satoru | | |
| | | Color: ----- | | | | Inspector SUGITA Akihiro | | |
| Coordinate | | | Northing | | Easting | | Orthometric Height | |
| Point Coordinates | Main Point | Geodetic (WGS84) | 47.094001° | | 28.673217° | | Benchmark (m) | 90.966 |
| | | Grid (m) (TMM) | 217,420.4118 | | 220,742.0620 | | Signal Height(m) | |
| | | Grid (m) (UTM 35) | 5,216,968.4678 | | 626,982.7094 | | Ground Height(m) | |
| Photograph | | | | | Map 1:50000 | | | |
| Image Missing | | | | | Map Missing | | | |

Satellite Image



PHOTO CONTROL POINT DESCRIPTION

ALRC/JICA

| | | | | | | | | | |
|--------------------------|-------------------|--------------------------|--------------------------|--------------|--------------------|-----------------|-----------------------------|----------------|--|
| Point Name | | 110 | Site Name | | 110_Hrusova | | Date of Installation | 2011.7.5 | |
| Signal | | Shape: Pricking | Vertical location | Below BM (m) | Above Ground(m) | Operator | NISHIO Satoru | | |
| | | Color: ----- | | | | | Inspector | SUGITA Akihiro | |
| Coordinate | | | Northing | | Easting | | Orthometric Height | | |
| Point Coordinates | Main Point | Geodetic (WGS84) | 47.148515° | | 28.960703° | | Benchmark (m) | 93.842 | |
| | | Grid (m) (TMM) | 223,596.8475 | | 242,523.9324 | | Signal Height(m) | | |
| | | Grid (m) (UTM 35) | 5,223,533.2076 | | 648,647.9018 | | Ground Height(m) | | |
| Photograph | | | | | Map 1:50000 | | | | |
| Image Missing | | | | | Map Missing | | | | |

Satellite Image

