

Aizarieh-mq

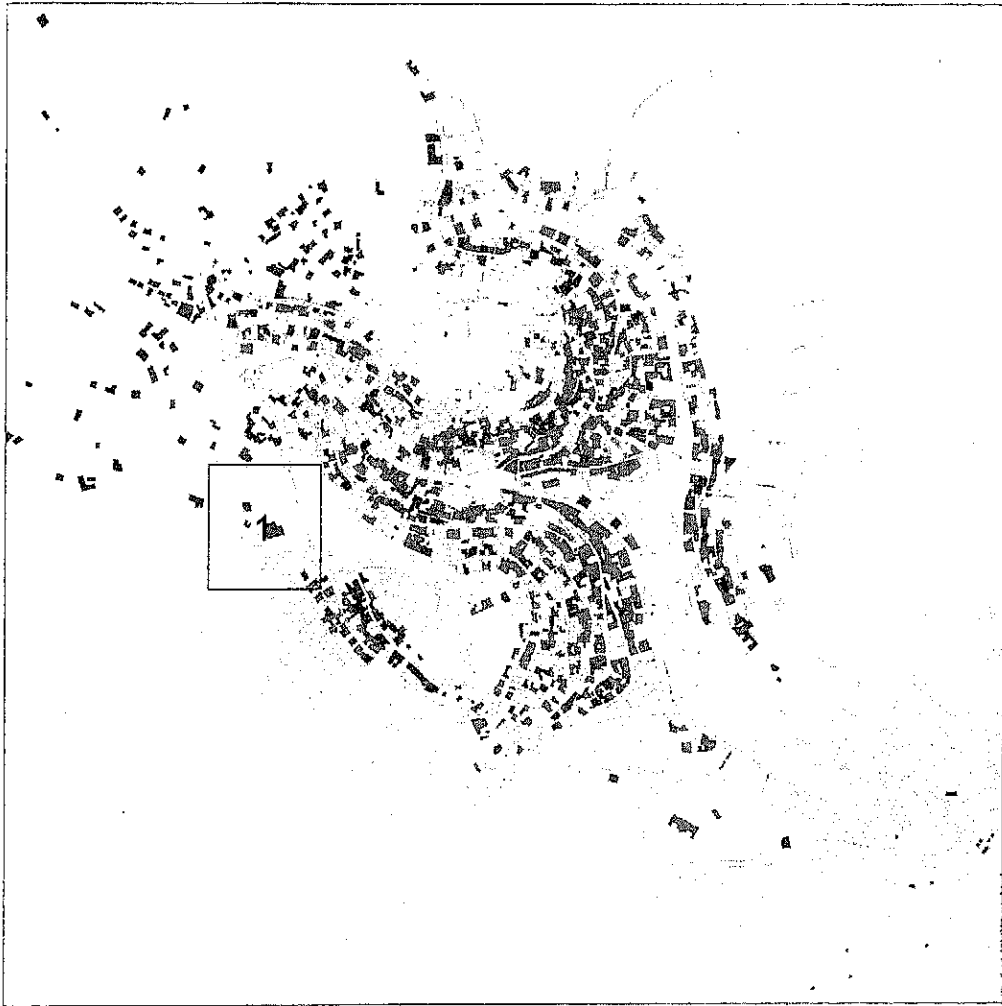

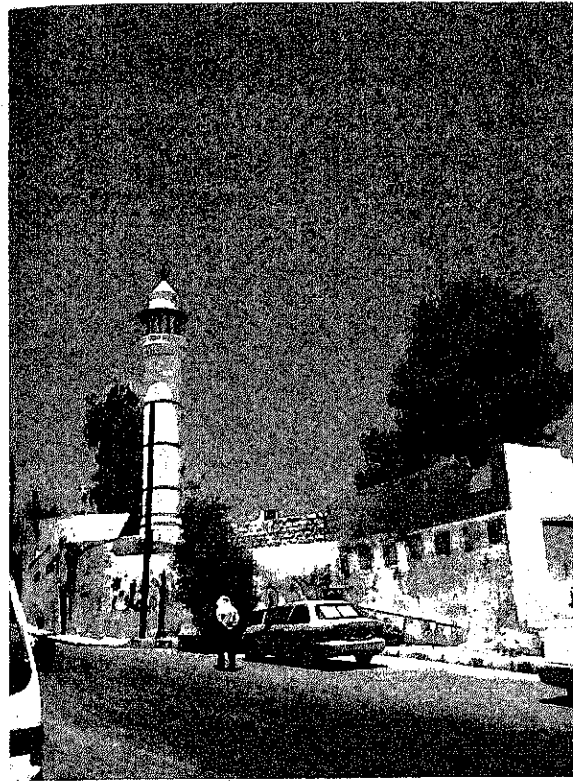



Survey Date 27/02/2010

Photo Date 27/02/2010

| | | | |
|--------------------------------------|--|-----------------------|---------------|
| No | 635 | SPFA No | 635 |
| Common Name | - | ASCD No. | 16-6,7 |
| | | Area No. | |
| SPFA Area | Aizarieh Mosque | | |
| ASCD Area | Al-Azareyah Mosque | | |
| Street Name | Prince Hassan Bin Talal | | |
| Year of Construction | 1959 | Year of Establishment | 1959 |
| Original Building Type [Category] | Institutional + Religious | [Use] | Mosque+School |
| Present Building Type [Category] | Institutional + Religious | [Use] | Mosque+School |
| Change of Uses | 1F(10rooms)+K:School-School | | |
| | 2F(2rooms):Mosque-Mosque | | |
| | 3F(??rooms):Mosque-Mosque | | |
| History of Renovation | Added 3F in 1993. | | |
| | There are some new parts on 1F and 2F. | | |
| Shape or Features of Roof [Original] | Flat | [Present] | Flat |
| Materials | White Limestone | | |
| Exterior of Buildings | White Stone(Shaped), Concrete | | |
| Number of Floors [Original] | 2 | [Present] | 3 |
| Points of Architectural Significance | Untraditional Addition: Yes | | |
| Ceilings | | | |
| Structures | | | |
| Openings | Flat Arches | | |
| Balconies | | | |
| Tiles | | | |
| The others | | | |

Integrity 1



Survey Date 24/02/2010

Photo Date 24/02/2010

| | | | |
|--------------------------------------|--|-----------------------|---------------------------------|
| No | 739 | SPFA No. | - |
| Common Name | - | ASCD No. | 17-1 |
| | | Area No. | |
| SPFA Area | Aizarieh Mosque | | |
| ASCD Area | Tareq Bin Zeyad | | |
| Street Name | Abdullah Nemer Elhmod | | |
| Year of Construction | Unconfirmed | Year of Establishment | - |
| Original Building Type [Category] | Residence | [Use] | Residence |
| Present Building Type [Category] | Residence | [Use] | Residence + Storage (Residence) |
| Change of Uses | 1F(5rooms)+K:Residence-Storage + Residence | | |
| | 2F(4rooms)+K:None-Residence | | |
| History of Renovation | Added 2F and 4 rooms and a kitchen on 1F in 1980-1990. | | |
| Shape or Features of Roof [Original] | Flat | [Present] | Flat |
| Materials | Yellow Limestone, White Limestone | | |
| Exterior of Buildings | White Stone (Rubble), Concrete | | |
| Number of Floors [Original] | 1 | [Present] | 2 |
| Points of Architectural Significance | Untraditional Addition: Yes | | |
| Ceilings | Barrel Vault Ceiling | | |
| Structures | Qantara'ah, Barrel Vault | | |
| Openings | Segmental Arch | | |
| Balconies | | | |
| Tiles | | | |
| The others | Matwa | | |

Integrity 1

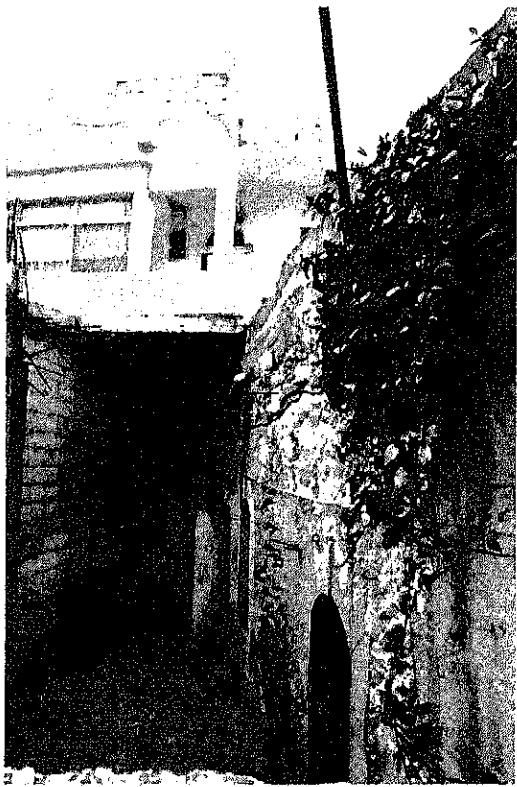
| | | | |
|--|--------------------------------------|--|-------------------------|
|  | No | 896 | SPFA No. - |
| | Common Name - | | ASCD No: 17-77 |
| | | | Area No |
| | SPFA Area | Aizarleh Mosque | |
| | ASCD Area | Tareq Bin Zeyad | |
| | Street Name | Abdullah Namer Elhmod | |
| | Year of Construction: | Unconfirmed | Year of Establishment - |
| | Original Building Type [Category] | Residence | [Use] Residence |
| | Present Building Type [Category] | Residence | [Use] Residence+Vacant |
| | Change of Uses | 1F(3rooms):Residence-Vacant 2F(3rooms)+K:None-Residence | |
| History of Renovation | Added 2F in 1985. | | |
| Shape or Features of Roof (Original) | Flat | [Present] Flat | |
| Materials | Yellow Limestone, Limestone | | |
| Exterior of Buildings | White Stone (Rubble), Concrete | | |
| Number of Floors (Original) | 1 | [Present] 2 Untraditional Addition: Yes | |
| Points of Architectural Significance | | | |
| Ceilings | Barrel Vault Ceiling, I-beam Ceiling | | |
| Structures | Qantara'ah, Barrel Vault | | |
| Openings | Segmental Arches | | |
| Balconies | | | |
| Tiles | | | |
| The others | Taga, Matwa | | |
| Survey Date | 24/02/2010 | Photo Date | 24/02/2010 |
| | | | Page 1 |

Other

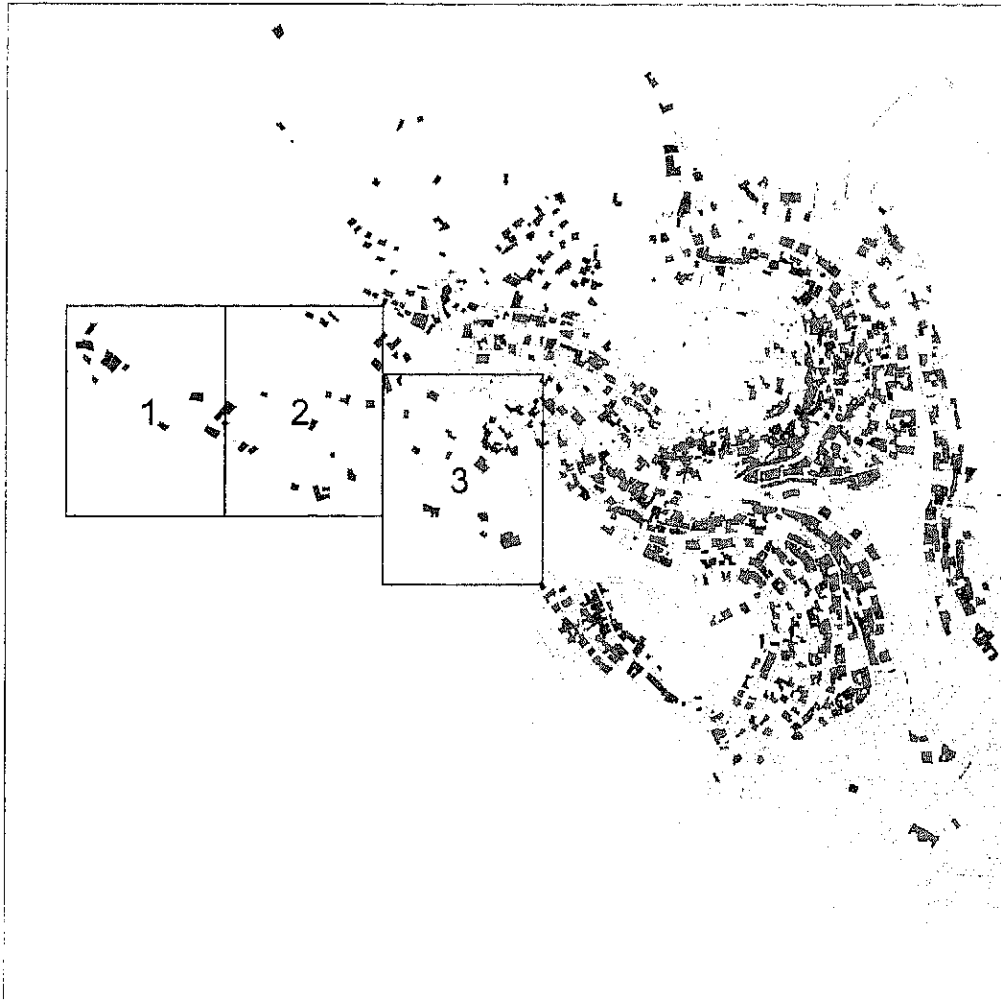









| | | | | | |
|---|-----------------------------------|-----------------------------------|-----------------------|--------------------|---|
| | No. | 825 | SPFA No. | - | |
| | Common Name | - | ASCD No. | 67-?? | |
| | | | Area No. | - | |
| | SPFA Area | - | | | |
| | ASCD Area | Other | | | |
| | Street Name | Yousef Ibrahim Yousef Al Daradkeh | | | |
| | Year of Construction | Unconfirmed | Year of Establishment | - | |
| | Original Building Type (Category) | Residence | [Use] | Residence | |
| | Present Building Type (Category) | Vacant | [Use] | Vacant (Residence) | |
| | Change of Uses | 1F(1 room): Residence - Vacant | | | |
| History of Renovation | | | | | |
| Shape or Features of Roof (Original) Flat (Present) Flat | | | | | |
| Materials Yellow Limestone | | | | | |
| Exterior of Buildings White Stone (Rubble) | | | | | |
| Number of Floors (Original) 1 (Present) 1 Untraditional Addition NO | | | | | |
| Points of Architectural Significance | | | | | |
| Ceilings | | | | | |
| Structures Qantara'ah | | | | | |
| Openings Semicircular Arch | | | | | |
| Balconies | | | | | |
| Tiles | | | | | |
| The others Taga | | | | | |
| Survey Date | 17/04/2010 | Photo Date | 17/04/2010 | Integrity | 1 |

| | | | | | |
|--|-----------------------------------|--|-----------------------|-----------|---|
| | No. | 971 | SPFA No. | - | |
| | Common Name | - | ASCD No. | 67-?? | |
| | | | Area No. | - | |
| | SPFA Area | - | | | |
| | ASCD Area | Other | | | |
| | Street Name | Eid Saleh Al Rahaleh | | | |
| | Year of Construction | Unconfirmed | Year of Establishment | - | |
| | Original Building Type (Category) | Residence | [Use] | Residence | |
| | Present Building Type (Category) | Residence | [Use] | Residence | |
| | Change of Uses | 1F(3 rooms + Kitchen): Residence - Residence | | | |
| History of Renovation | | | | | |
| Added new rooms. | | | | | |
| Renovated the ceiling. | | | | | |
| Shape or Features of Roof (Original) Flat (Present) Flat | | | | | |
| Materials Yellow Limestone | | | | | |
| Exterior of Buildings Yellow Limestone (Shaped), Concrete | | | | | |
| Number of Floors (Original) 1 (Present) 1 Untraditional Addition Yes | | | | | |
| Points of Architectural Significance | | | | | |
| Ceilings | | | | | |
| Structures | | | | | |
| Openings Segmental Arches, Semicircular Arches | | | | | |
| Balconies | | | | | |
| Tiles | | | | | |
| The others Matwa, Taga | | | | | |
| Survey Date | 08/04/2010 | Photo Date | 08/04/2010 | Integrity | 2 |

| | | | | | |
|--|--|---|----------------------------|-----------|---|
|  | No. | 972 | SPPA No. | - | |
| | Common Name | - | ASCB No. | 67-?? | |
| | | | Area No. | - | |
| | SPPA Area | - | | | |
| | ASCD Area | Other | | | |
| | Street Name | Eid Saleh Al Rahaleh | | | |
| | Year of Construction | Unconfirmed | Year of Establishment | - | |
| | Original Building Type (Category) | Residence | (Use) Residence | | |
| | Present Building Type (Category) | Residence | (Use) Residence | | |
| | Change of Uses | 1F(2 rooms + Kitchen):Residence - Residence 2F(4 rooms + Kitchen):None - Residence | | | |
| History of Renovation | Added 2F and a room on 1F more than 20 years ago. | | | | |
| Shape or Features of Roof (Original) | Flat | (Present) | Flat | | |
| Materials | Limestone | | | | |
| Exterior of Buildings | Concrete | | | | |
| Number of Floors (Original) | 1 | (Present) 2 | Untraditional Addition Yes | | |
| Points of Architectural Significance | Ceilings Structures Openings Flat Arch Balconies Tiles The others | | | | |
| Survey Date | 08/04/2010 | Photo Date | 08/04/2010, 15/04/2010 | Integrity | 2 |

| | | | | | |
|---|---|---|----------------------------|-----------|---|
|  | No. | 973 | SPPA No. | - | |
| | Common Name | - | ASCB No. | 67-?? | |
| | | | Area No. | - | |
| | SPPA Area | - | | | |
| | ASCD Area | Other | | | |
| | Street Name | Eid Saleh Al Rahaleh | | | |
| | Year of Construction | Unconfirmed | Year of Establishment | - | |
| | Original Building Type (Category) | Residence | (Use) Residence | | |
| | Present Building Type (Category) | Vacant | (Use) Vacant(Residence) | | |
| | Change of Uses | 1F(4 rooms + Kitchen):Residence - Madafa - Vacant 2F(4 rooms + Kitchen):None - Residence | | | |
| History of Renovation | Added 2 rooms and 1 kitchen on 1F in 1995. Added 2F in 1998. | | | | |
| Shape or Features of Roof (Original) | Flat | (Present) | Flat | | |
| Materials | Limestone, Yellow Limestone | | | | |
| Exterior of Buildings | Yellow Limestone (Shaped), Concrete | | | | |
| Number of Floors (Original) | 1 | (Present) 2 | Untraditional Addition Yes | | |
| Points of Architectural Significance | Ceilings I-beam Ceiling Structures Qantarah Openings Segmental Arches Balconies Tiles The others | | | | |
| Survey Date | 08/04/2010 | Photo Date | 08/04/2010 | Integrity | 1 |



| | | | |
|--------------------------------------|---------------------------------|--------------------------|---------------------------|
| No. | 974 | SPFA No. | - |
| Common Name | - | ASCD No. | 67-?? |
| | | Area No. | - |
| SPFA Area | - | | |
| ASCD Area | Other | | |
| Street Name | Eid Saleh Al Rahaleh | | |
| Year of Construction | Unconfirmed | Year of Establishment | - |
| Original Building Type (Category) | Residence | [Use] Residence | |
| Present Building Type (Category) | Residence | [Use] Storage(Residence) | |
| Change of Uses | 1F(1 room): Residence - Storage | | |
| History of Renovation | Renovated the ceiling. | | |
| Shape or Features of Roof (Original) | Flat | [Present] | Flat |
| Materials | Yellow Limestone | | |
| Exterior of Buildings | White Stone (Rubble) | | |
| Number of Floors (Original) | 1 | [Present] 1 | Untraditional Addition NO |
| Points of Architectural Significance | | | |
| Ceilings | | | |
| Structures | Qantara'ah | | |
| Openings | Segmental Arch | | |
| Balconies | | | |
| Tiles | | | |
| The others | Taga | | |

Survey Date 07/04/2010

Photo Date 07/04/2010

Integrity 1

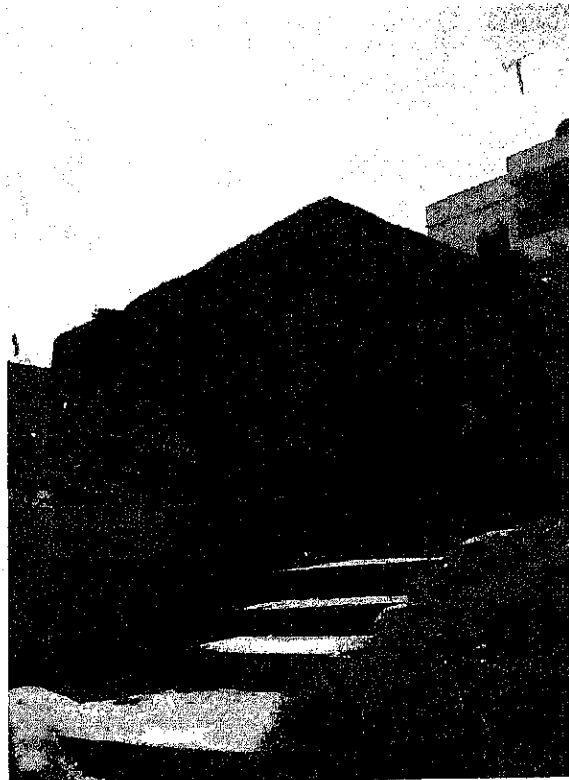



| | | | |
|--------------------------------------|-----------------------------------|-----------------------|----------------------------|
| No. | 975 | SPFA No. | - |
| Common Name | - | ASCD No. | 67-?? |
| | | Area No. | - |
| SPFA Area | - | | |
| ASCD Area | Other | | |
| Street Name | Eid Saleh Al Rahaleh | | |
| Year of Construction | Unconfirmed | Year of Establishment | - |
| Original Building Type (Category) | Residence | [Use] Residence | |
| Present Building Type (Category) | Residence | [Use] Residence | |
| Change of Uses | 1F(1 room): Residence - Residence | | |
| History of Renovation | Added rooms. | | |
| Shape or Features of Roof (Original) | Flat | [Present] | Flat |
| Materials | Yellow Limestone, Limestone | | |
| Exterior of Buildings | White Stone (Rubble) | | |
| Number of Floors (Original) | 1 | [Present] 1 | Untraditional Addition YES |
| Points of Architectural Significance | | | |
| Ceilings | | | |
| Structures | Qantara'ah | | |
| Openings | Segmental Arch | | |
| Balconies | | | |
| Tiles | | | |
| The others | Matwa | | |

Survey Date 07/04/2010

Photo Date 07/04/2010

Integrity 1

| | | | | |
|--|-----------------------------------|--|-----------------------|----------------------------|
|  | No | 976 | SPFA No. | - |
| | Common Name | - | ASCD No. | 67-?? |
| | Area No. | - | SPFA Area | - |
| | ASCD Area | Other | ASCD Area | Other |
| | Street Name | Eid Saleh Al Rahaleh | Street Name | Eid Saleh Al Rahaleh |
| | Year of Construction | Unconfirmed | Year of Establishment | - |
| | Original Building Type (Category) | Residence | [Use] | Residence |
| | Present Building Type (Category) | Residence | [Use] | Residence |
| | Change of Uses | 1F(2 rooms + Kitchen): Residence - Residence | | |
| | | 2F(4 rooms): None - Residence | | |
| History of Renovation Added a room and a kitchen on 1F in 1992. Added 2F in 1970's. | | | | |
| Shape or Features of Roof (Original) | Flat | [Present] | Flat | |
| Materials | Yellow Limestone | | | |
| Exterior of Buildings | Concrete | | | |
| Number of Floors (Original) | 1 | [Present] | 2 | Untraditional Addition Yes |
| Points of Architectural Significance Ceilings Structures Qantara'ah Openings Segmental Arch Balconies Tiles The others Taga | | | | |
| Survey Date | 07/04/2010 | Photo Date | 07/04/2010 | Integrity 1 |

| | | | | |
|--|-----------------------------------|--|-----------------------|----------------------------|
|  | No | 977 | SPFA No. | - |
| | Common Name | - | ASCD No. | 67-?? |
| | Area No. | - | SPFA Area | - |
| | ASCD Area | Other | ASCD Area | Other |
| | Street Name | Eid Saleh Al Rahaleh | Street Name | Eid Saleh Al Rahaleh |
| | Year of Construction | Unconfirmed | Year of Establishment | - |
| | Original Building Type (Category) | Residence | [Use] | Residence |
| | Present Building Type (Category) | Residence | [Use] | Residence |
| | Change of Uses | 1F(2 rooms + Kitchen): Residence - Residence | | |
| | | 2F(3 rooms + Kitchen): None - Residence | | |
| History of Renovation Added a room and a kitchen on 1F. Added 2F. | | | | |
| Shape or Features of Roof (Original) | Flat | [Present] | Flat | |
| Materials | Yellow Limestone | | | |
| Exterior of Buildings | Concrete | | | |
| Number of Floors (Original) | 1 | [Present] | 2 | Untraditional Addition Yes |
| Points of Architectural Significance Ceilings I-beam Ceiling Structures Openings Flat Arch Balconies Tiles The others Matwa | | | | |
| Survey Date | 07/04/2010 | Photo Date | 07/04/2010 | Integrity 1 |



| | | |
|--------------------------------------|------------------------------------|--|
| No. | 982 | SPEA No. - |
| Common Name | - | ASUD No. 22-?? |
| | | Area No. |
| SPEA Area | - | |
| ASUD Area | As-Safih | |
| Street Name | Hamdam Abd Et Rahman Al Khalaifat | |
| Year of Construction | Unconfirmed | Year of Establishment - |
| Original Building Type (Category) | Residence | [Use] Residence |
| Present Building Type (Category) | Residence | [Use] Residence |
| Change of Uses | 1F(5 rooms): Residence - Residence | |
| History of Renovation | Added rooms. | |
| Shape or Features of Roof (Original) | Flat | [Present] Flat |
| Materials | Limestone | |
| Exterior of Buildings | Concrete | |
| Number of Floors (Original) | 1 | [Present] 1 Untraditional Addition Yes |
| Points of Architectural Significance | | |
| Ceilings | | |
| Structures | Qantara'ah | |
| Openings | | |
| Balconies | | |
| Tiles | | |
| The others | | |

Survey Date 13/04/2010
Photo Date 13/04/2010
Integrity 1

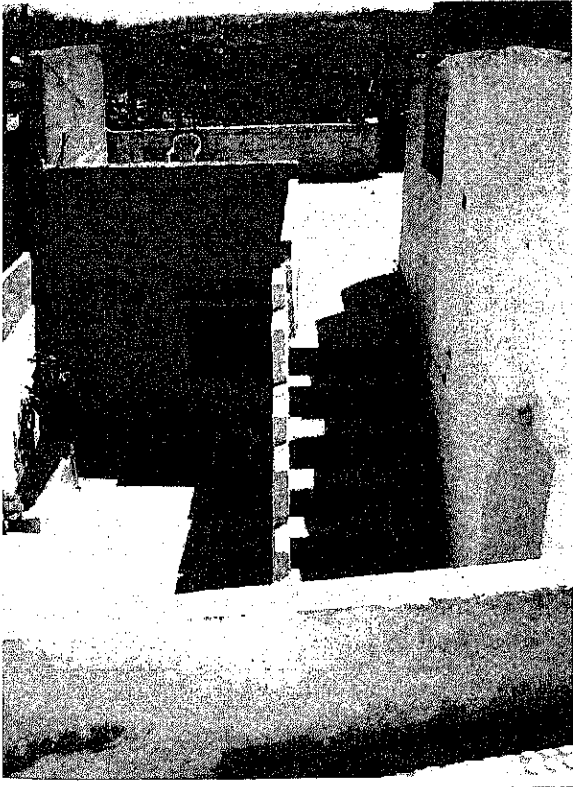

| | | |
|--------------------------------------|------------------------------------|--|
| No. | 983 | SPEA No. - |
| Common Name | - | ASUD No. 22-?? |
| | | Area No. |
| SPEA Area | - | |
| ASUD Area | As-Safih | |
| Street Name | Hamdam Abd Et Rahman Al Khalaifat | |
| Year of Construction | Unconfirmed | Year of Establishment - |
| Original Building Type (Category) | Residence | [Use] Residence |
| Present Building Type (Category) | Residence | [Use] Residence |
| Change of Uses | 1F(4 rooms): Residence - Residence | |
| History of Renovation | Added rooms. | |
| Shape or Features of Roof (Original) | Flat | [Present] Flat |
| Materials | Yellow Limestone | |
| Exterior of Buildings | Concrete | |
| Number of Floors (Original) | 1 | [Present] 1 Untraditional Addition Yes |
| Points of Architectural Significance | | |
| Ceilings | I-beam Ceiling | |
| Structures | Qantara'ah | |
| Openings | Segmental Arch | |
| Balconies | | |
| Tiles | | |
| The others | | |

Survey Date 13/04/2010
Photo Date 13/04/2010
Integrity 1

| | | | | |
|--|-----------------------------------|---|-----------------------|------------------------|
|  | No. | 984 | SPFA No. | - |
| | Common Name | - | ASCD No. | 22-?? |
| | Area No. | - | | |
| | SPFA Area | - | | |
| | ASCD Area | As-Safih | | |
| | Street Name | Eid Saleh Al Rahahleh | | |
| | Year of Construction | Unconfirmed | Year of Establishment | - |
| | Original Building Type (Category) | Residence | [Use] | Residence |
| | Present Building Type (Category) | Residence | [Use] | Residence |
| | Change of Uses | 1F(7 rooms): Residence - Residence 2F(6 rooms): None - Residence | | |
| History of Renovation: | | | | |
| Added 2F more than 16 years ago. | | | | |
| Added rooms more than 18 years ago. | | | | |
| Renovated ceilings. | | | | |
| Shape or Features of Roof (Original) | Flat | [Present] | Flat | |
| Materials | Yellow Limestone | | | |
| Exterior of Buildings | Concrete | | | |
| Number of Floors (Original) | 1 | [Present] | 2 | Untraditional Addition |
| Points of Architectural Significance | | | | |
| Ceilings | | | | |
| Structures | | | | |
| Openings | | | | |
| Balconies | | | | |
| Tiles | Original Tiles | | | |
| The others | | | | |
| Survey Date | 13/04/2010 | Photo Date | 13/04/2010 | Integrity |
| | | | | 2 |

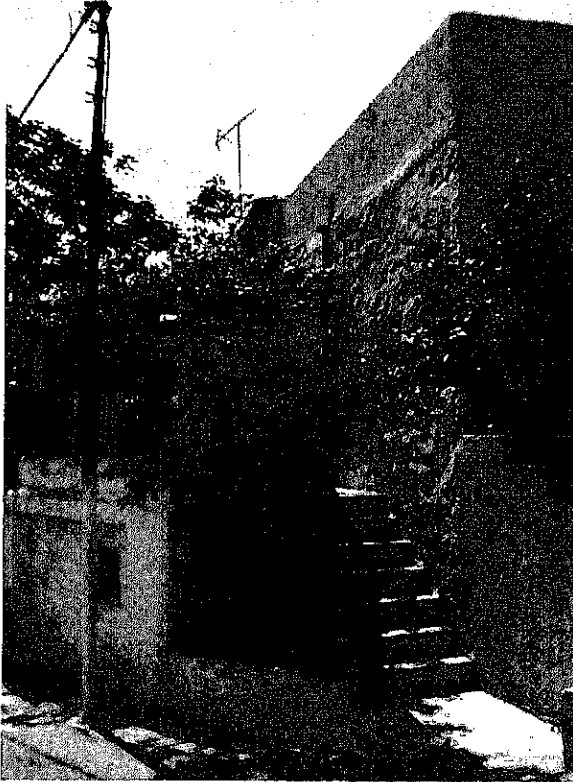
| | | | | |
|---|--|--|-----------------------|------------------------|
|  | No. | 985 | SPFA No. | - |
| | Common Name | - | ASCD No. | 67-?? |
| | Area No. | - | | |
| | SPFA Area | - | | |
| | ASCD Area | Other | | |
| | Street Name | Eid Saleh Al Rahahleh | | |
| | Year of Construction | Unconfirmed | Year of Establishment | - |
| | Original Building Type (Category) | Residence | [Use] | Residence |
| | Present Building Type (Category) | Residence | [Use] | Residence |
| | Change of Uses | 1F(3 rooms): Residence - Vacant 2F(3 rooms): None - Residence | | |
| History of Renovation: | | | | |
| Added rooms. | | | | |
| Shape or Features of Roof (Original) | Flat | [Present] | Flat | |
| Materials | Yellow Limestone | | | |
| Exterior of Buildings | White Stone (Rubble), Concrete | | | |
| Number of Floors (Original) | 2 | [Present] | 2 | Untraditional Addition |
| Points of Architectural Significance | | | | |
| Ceilings | Barrel Vault Ceiling(1F), I-beam Ceiling | | | |
| Structures | Barrel Vault | | | |
| Openings | Semicircular Arch | | | |
| Balconies | | | | |
| Tiles | | | | |
| The others | | | | |
| Survey Date | 14/04/2010 | Photo Date | 14/04/2010 | Integrity |
| | | | | 1 |

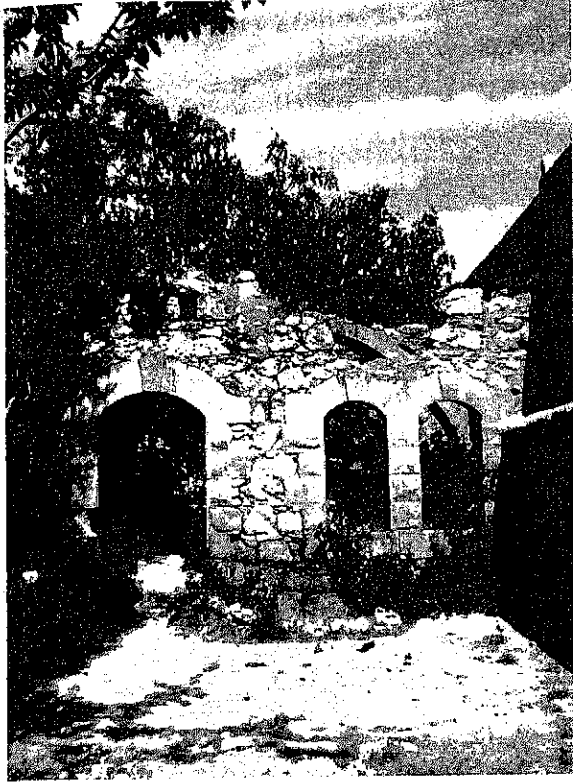

| | | | |
|--------------------------------------|---|-----------------------|-----------|
| No. | 986-1 | SPEA No. | - |
| Common Name | - | ASCD No. | 67-?? |
| | | Area No. | - |
| SPEA Area | - | | |
| ASCD Area | Other | | |
| Street Name | Eid Saleh Al Rahahieh | | |
| Year of Construction | Unconfirmed | Year of Establishment | - |
| Original Building Type (Category) | Residence | (Use) | Residence |
| Present Building Type (Category) | Remains | (Use) | Remains |
| Change of Uses | 1F(? rooms): Residence - Vacant - Remains | | |
| History of Renovation | | | |
| Shape or Features of Roof (Original) | Flat | (Present) | Flat |
| Materials | Yellow Limestone | | |
| Exterior of Buildings | White Stone (Rubble) | | |
| Number of Floors (Original) | 1 | (Present) | 1 |
| Points of Architectural Significance | Untraditional Addition NO | | |
| Ceilings | | | |
| Structures | Qantara'ah | | |
| Openings | Segmental Arches | | |
| Balconies | | | |
| Tiles | | | |
| The others | | | |

Survey Date 14/04/2010

Photo Date 14/04/2010

Integrity 2

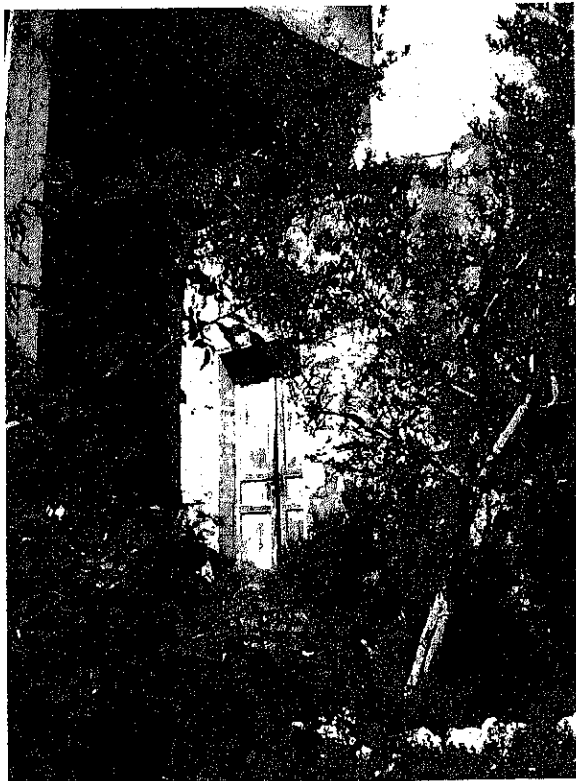



| | | | |
|--------------------------------------|------------------------------------|-----------------------|--------------------|
| No. | 986-2 | SPEA No. | - |
| Common Name | - | ASCD No. | 67-?? |
| | | Area No. | - |
| SPEA Area | - | | |
| ASCD Area | Other | | |
| Street Name | Eid Saleh Al Rahahieh | | |
| Year of Construction | Unconfirmed | Year of Establishment | - |
| Original Building Type (Category) | Residence | (Use) | Residence |
| Present Building Type (Category) | Residence | (Use) | Storage(Residence) |
| Change of Uses | 1F(? rooms): Residence - Storage | | |
| History of Renovation | | | |
| Shape or Features of Roof (Original) | Flat | (Present) | Flat |
| Materials | Yellow Limestone | | |
| Exterior of Buildings | White Stone (Rubble) | | |
| Number of Floors (Original) | 1 | (Present) | 1 |
| Points of Architectural Significance | Untraditional Addition Unconfirmed | | |
| Ceilings | | | |
| Structures | | | |
| Openings | Flat Arch | | |
| Balconies | | | |
| Tiles | | | |
| The others | | | |

Survey Date 14/04/2010

Photo Date 14/04/2010

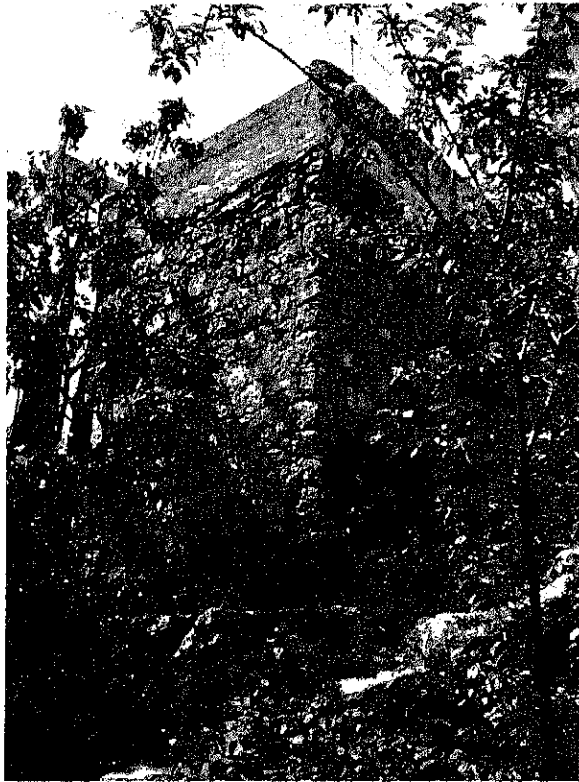
Integrity 1

| | | | | |
|--|-----------------------------------|---------------------------------|-----------------------|-------------------|
|  | No | 987 | SPPA No. | - |
| | Common Name | - | ASCD No. | 67-77 |
| | | | Area No. | - |
| | SPPA Area | - | | |
| | ASCD Area | Other | | |
| | Street Name | Eid Saleh Al Rahahleh | | |
| | Year of Construction | Unconfirmed | Year of Establishment | - |
| | Original Building Type (Category) | Residence | (Use) | Residence |
| | Present Building Type (Category) | Vacant | (Use) | Vacant(Residence) |
| | Change of Uses | 1F(7 rooms): Residence - Vacant | | |
| History of Renovation | | | | |
| Covered Basic Arch by cement. | | | | |
| Shape or Features of Roof (Original) Flat (Present) Flat | | | | |
| Materials Limestone | | | | |
| Exterior of Buildings White Stone (Rubble) | | | | |
| Number of Floors (Original) 1 (Present) 1 Untraditional Addition No | | | | |
| Points of Architectural Significance | | | | |
| Ceilings | | | | |
| Structures | | | | |
| Openings Basic Arch | | | | |
| Balconies | | | | |
| Tiles | | | | |
| The others | | | | |
| Survey Date 14/04/2010 | | Photo Date 14/04/2010 | | Integrity 1 |

| | | | | |
|---|-----------------------------------|---|-----------------------|-------------|
|  | No | 988 | SPPA No. | - |
| | Common Name | - | ASCD No. | 67-77 |
| | | | Area No. | - |
| | SPPA Area | - | | |
| | ASCD Area | Other | | |
| | Street Name | Eid Saleh Al Rahahleh | | |
| | Year of Construction | Unconfirmed | Year of Establishment | - |
| | Original Building Type (Category) | Residence | (Use) | Residence |
| | Present Building Type (Category) | Residence | (Use) | Residence |
| | Change of Uses | 1F(2 rooms + Kitchen): Residence - Residence 2F(7 rooms): None - Residence | | |
| History of Renovation | | | | |
| Added 2F and a room and a kitchen on 1F. | | | | |
| Shape or Features of Roof (Original) Flat (Present) Flat | | | | |
| Materials Yellow Limestone | | | | |
| Exterior of Buildings White Stone (Rubble), Concrete | | | | |
| Number of Floors (Original) 1 (Present) 2 Untraditional Addition Yes | | | | |
| Points of Architectural Significance | | | | |
| Ceilings | | | | |
| Structures Qantara'ah | | | | |
| Openings Semicircular Arch | | | | |
| Balconies | | | | |
| Tiles | | | | |
| The others Taga, Matwa | | | | |
| Survey Date 17/04/2010 | | Photo Date 17/04/2010 | | Integrity 1 |

| | | | | |
|--|-----------------------------------|--|-----------------------|-----------------------------|
|  | No. | 991-1 | SPFA No. | - |
| | Common Name | - | ASCD No. | 67-?? |
| | | | Area No. | - |
| | SPFA Area | - | | |
| | ASCD Area | Other | | |
| | Street Name | | | |
| | Year of Construction | Unconfirmed | Year of Establishment | - |
| | Original Building Type (Category) | Residence | [Use] | Residence |
| | Present Building Type (Category) | Residence | [Use] | Residence |
| | Change of Uses | 1F(4 rooms + Kitchen): Residence - Residence | | |
| History of Renovation | | | | |
| Added 3 rooms and 1 kitchen before 1980. | | | | |
| Shape or Features of Roof (Original) Flat [Present] Flat | | | | |
| Materials | Limestone | | | |
| Exterior of Buildings | Concrete | | | |
| Number of Floors (Original) | 1 | [Present] | 1 | Untraditional Addition: Yes |
| Points of Architectural Significance | | | | |
| Ceilings | | | | |
| Structures | Qantara'ah | | | |
| Openings | | | | |
| Balconies | | | | |
| Tiles | | | | |
| The others | Matwa, Taga | | | |
| Survey Date | 15/04/2010 | Photo Date | 15/04/2010 | Integrity |
| | | | | 1 |

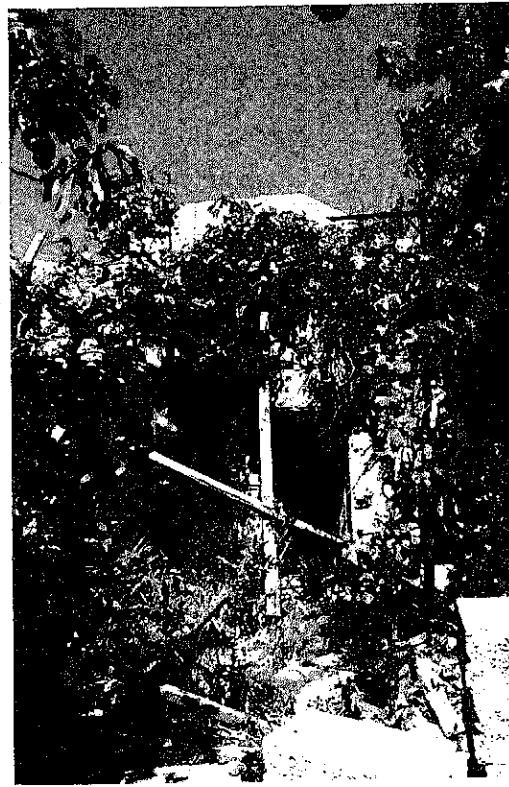
| | | | | |
|---|-----------------------------------|---|-----------------------|----------------------------|
|  | No. | 991-2 | SPFA No. | - |
| | Common Name | - | ASCD No. | 67-?? |
| | | | Area No. | - |
| | SPFA Area | - | | |
| | ASCD Area | Other | | |
| | Street Name | | | |
| | Year of Construction | Unconfirmed | Year of Establishment | - |
| | Original Building Type (Category) | Residence | [Use] | Residence |
| | Present Building Type (Category) | Residence | [Use] | Residence |
| | Change of Uses | 1F(2 rooms + Kitchen): Residence - Vacant | | |
| History of Renovation | | | | |
| | | | | |
| Shape or Features of Roof (Original) Flat [Present] Flat | | | | |
| Materials | Limestone, Yellow Limestone | | | |
| Exterior of Buildings | White Stone (Rubble) | | | |
| Number of Floors (Original) | 1 | [Present] | 1 | Untraditional Addition: No |
| Points of Architectural Significance | | | | |
| Ceilings | I-beam Ceiling | | | |
| Structures | | | | |
| Openings | Flat Arch | | | |
| Balconies | | | | |
| Tiles | | | | |
| The others | Matwa | | | |
| Survey Date | 15/04/2010 | Photo Date | 15/04/2010 | Integrity |
| | | | | 1 |



| | | | |
|---|--|-----------------------|--------------------|
| No | 993 | SPFA No | - |
| Common Name | - | ASCD No | 77-77 |
| | | Area No | |
| SPFA Area | - | | |
| ASCD Area | Other | | |
| Street Name | Eid Saleh Al Rahahleh | | |
| Year of Construction | 1944 | Year of Establishment | - |
| Original Building Type (Category) | Residence | (Use) | Residence |
| Present Building Type (Category) | Residence | (Use) | Storage(Residence) |
| Change of Uses | 1F(1 room + Kitchen); Residence - Storage(Kitchen) + Remains(Room in 1980) | | |
| History of Renovation | | | |
| Destroyed a room of the house to expand the street in 1980. | | | |
| Shape or Features of Roof (Original) | Flat | (Present) | Flat |
| Materials | Limestone | | |
| Exterior of Buildings | White Stone (Rubble) | | |
| Number of Floors (Original) | 1 | (Present) | 1 |
| Points of Architectural Significance | Untraditional Addition: No | | |
| Ceilings | | | |
| Structures | | | |
| Openings | | | |
| Balconies | | | |
| Tiles | | | |
| The others | | | |

Survey Date 15/04/2010
Photo Date 15/04/2010
Integrity 2



| | | | |
|--------------------------------------|--|-----------------------|-----------|
| No | 995 | SPFA No | - |
| Common Name | - | ASCD No | 67-77 |
| | | Area No | |
| SPFA Area | - | | |
| ASCD Area | Other | | |
| Street Name | Yousef Ibrahim Yousef Al Daradkeh | | |
| Year of Construction | Unconfirmed | Year of Establishment | - |
| Original Building Type (Category) | Residence | (Use) | Residence |
| Present Building Type (Category) | Residence | (Use) | Residence |
| Change of Uses | 1F(2 rooms + Kitchen); Residence - Residence | | |
| History of Renovation | | | |
| Added a room and a kitchen. | | | |
| Shape or Features of Roof (Original) | Flat | (Present) | Flat |
| Materials | Limestone | | |
| Exterior of Buildings | White Stone (Rubble) | | |
| Number of Floors (Original) | 1 | (Present) | 1 |
| Points of Architectural Significance | Untraditional Addition: Yes | | |
| Ceilings | | | |
| Structures | | | |
| Openings | | | |
| Balconies | | | |
| Tiles | | | |
| The others | | | |
| Matwa | | | |

Survey Date 17/04/2010
Photo Date 17/04/2010
Integrity 1

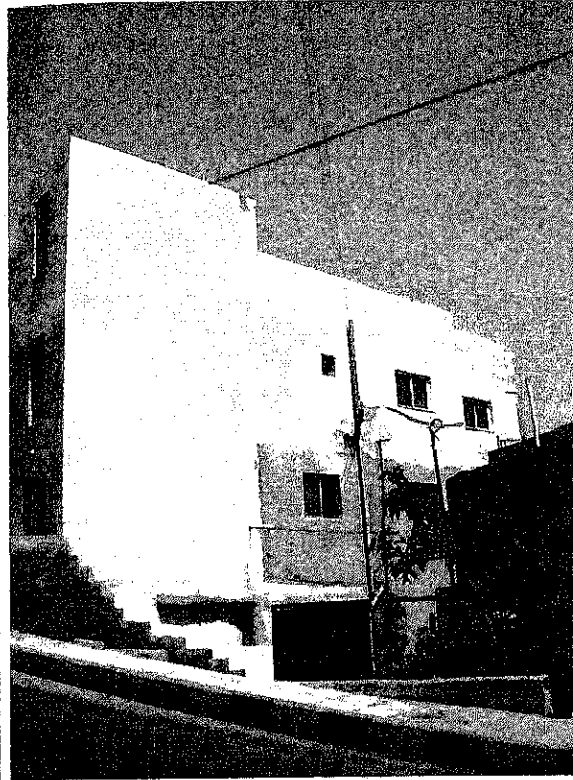

| | | | |
|--------------------------------------|--|-----------------------|------------------------------|
| No. | 996 | SPFA No. | - |
| Common Name | - | ASCD No. | 67-?? |
| | | Area No. | - |
| SPFA Area | - | | |
| ASCD Area | Other | | |
| Street Name | Yousef Ibrahim Yousef Al Daradkeh | | |
| Year of Construction | Unconfirmed | Year of Establishment | - |
| Original Building Type (Category) | Residence | (Use) Residence | |
| Present Building Type (Category) | Residence | (Use) Residence | |
| Change of Uses | 1F(6 rooms): Residence - Vacant | | |
| | 2F(7 rooms): None - Residence | | |
| | 3F(7 rooms): None - Residence | | |
| History of Renovation | Added 2F, 3F and rooms on 1F. | | |
| Shape or Features of Roof (Original) | Flat | (Present) | Flat |
| Materials | Limestone | | |
| Exterior of Buildings | White Stone (Rubble), Concrete | | |
| Number of Floors (Original) | 1 | (Present) | 3 Untraditional Addition Yes |
| Points of Architectural Significance | Ceilings Structures: Qantara'ah Openings Balconies Tiles The others | | |

Survey Date: 17/04/2010

Photo Date: 17/04/2010

Integrity: 1

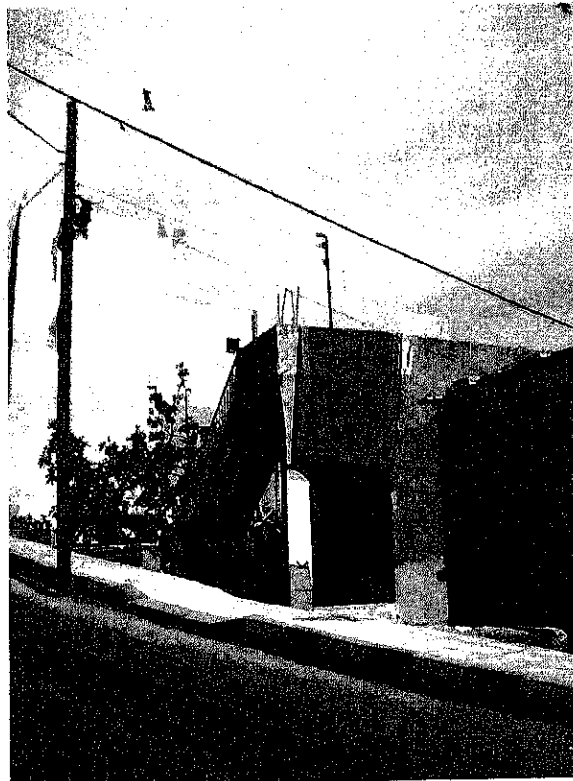

| | | | |
|--------------------------------------|--|-----------------------|------------------------------|
| No. | 997 | SPFA No. | - |
| Common Name | - | ASCD No. | 67-?? |
| | | Area No. | - |
| SPFA Area | - | | |
| ASCD Area | Other | | |
| Street Name | Yousef Ibrahim Yousef Al Daradkeh | | |
| Year of Construction | Unconfirmed | Year of Establishment | - |
| Original Building Type (Category) | Residence | (Use) Residence | |
| Present Building Type (Category) | Residence | (Use) Residence | |
| Change of Uses | 1F(3 rooms + Kitchen): Residence - Residence | | |
| | 2F(3 rooms + Kitchen): None - Residence | | |
| History of Renovation | Added 2F and 2 rooms and 1 kitchen on 1F. | | |
| Shape or Features of Roof (Original) | Flat | (Present) | Flat |
| Materials | Limestone | | |
| Exterior of Buildings | White Stone (Rubble), Concrete | | |
| Number of Floors (Original) | 1 | (Present) | 2 Untraditional Addition Yes |
| Points of Architectural Significance | Ceilings Structures Openings Balconies Tiles The others | | |

Survey Date: 18/04/2010

Photo Date: 18/04/2010

Integrity: 2

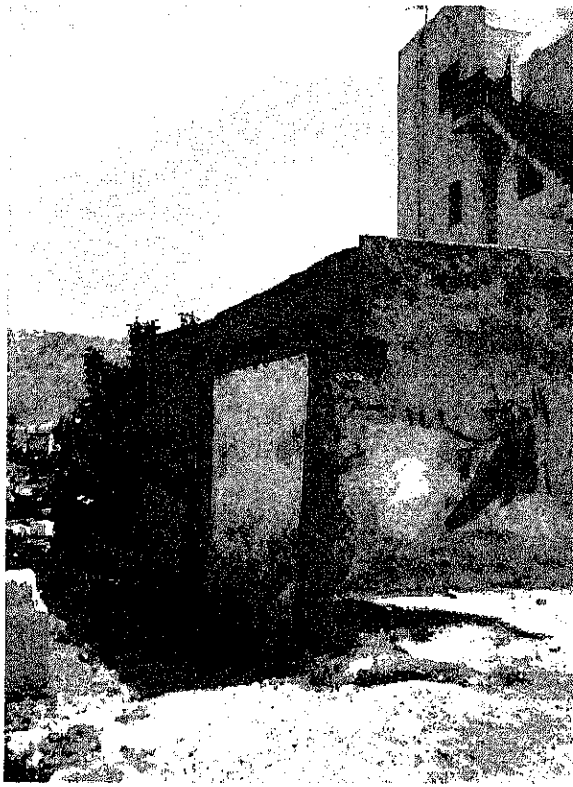
| | | | |
|--|-----------------------------------|------------------------------------|-----------------------|
|  | No | 998 | SPPA No. - |
| | Common Name | - | ASCD No. 67-?? |
| | Area No. | | |
| | SPPA Area | - | |
| | ASCD Area | Other | |
| | Street Name | Yousef Ibrahim Yousef Al Daradkeh | |
| | Year of Construction | Before 1945 | Year of Establishment |
| | Original Building Type (Category) | Residence | [Use] Residence |
| | Present Building Type (Category) | Residence | [Use] Residence |
| | Change of Uses | 1F(2 rooms): Residence - Residence | |
| History of Renovation | | | |
| Destroyed 2 Kawater and Rozana in 1969 . | | | |
| Shape or Features of Roof (Original) Flat [Present] Flat | | | |
| Materials Limestone | | | |
| Exterior of Buildings White Stone (Rubble), Concrete | | | |
| Number of Floors (Original) 1 [Present] 1 Untraditional Addition No | | | |
| Points of Architectural Significance | | | |
| Ceilings | | | |
| Structures Qantara'ah | | | |
| Openings | | | |
| Balconies | | | |
| Tiles | | | |
| The others Matwa | | | |
| Survey Date 18/04/2010 | | Photo Date 18/04/2010 | |
| | | | Integrity 1 |

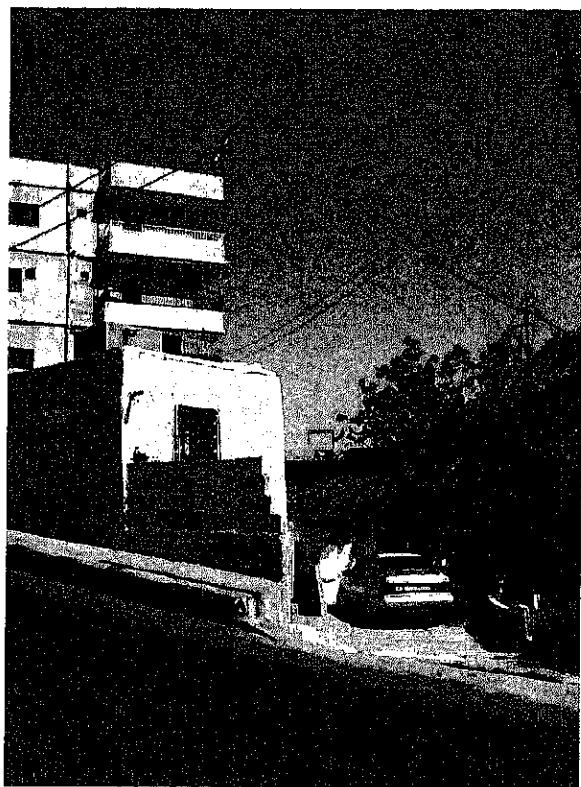
| | | | |
|---|-----------------------------------|---|--------------------------|
|  | No | 999 | SPPA No. - |
| | Common Name | - | ASCD No. 67-?? |
| | Area No. | | |
| | SPPA Area | - | |
| | ASCD Area | Other | |
| | Street Name | Yousef Ibrahim Yousef Al Daradkeh | |
| | Year of Construction | Unconfirmed | Year of Establishment |
| | Original Building Type (Category) | Residence | [Use] Residence |
| | Present Building Type (Category) | Residence | [Use] Storage(Residence) |
| | Change of Uses | Basement(1 room): Residence(Cave) - Storage | |
| 1F(7 rooms): Residence - Residence | | | |
| History of Renovation | | | |
| Shape or Features of Roof (Original) Flat [Present] Flat | | | |
| Materials Limestone | | | |
| Exterior of Buildings Concrete | | | |
| Number of Floors (Original) 1 [Present] 1 Untraditional Addition Yes | | | |
| Points of Architectural Significance | | | |
| Ceilings | | | |
| Structures | | | |
| Openings Semicircular Arch | | | |
| Balconies | | | |
| Tiles | | | |
| The others | | | |
| Survey Date 18/04/2010 | | Photo Date 18/04/2010, 19/04/2010 | |
| | | | Integrity 1 |

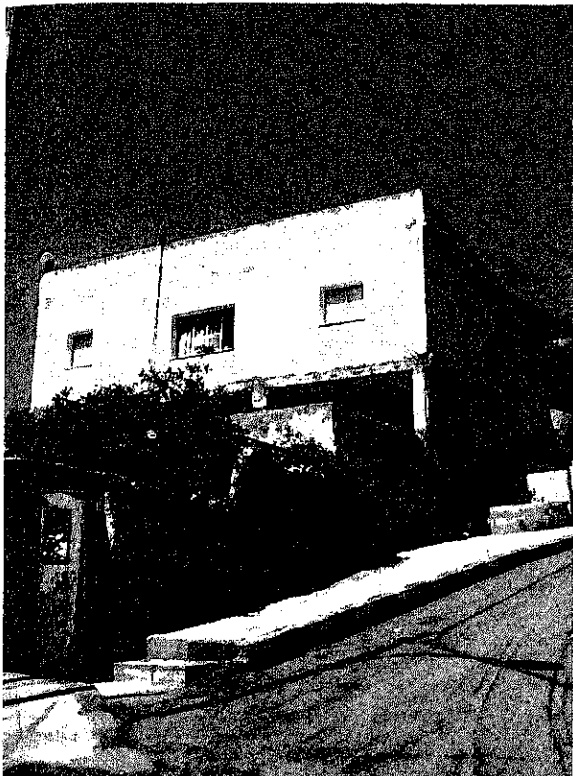

| | | |
|--------------------------------------|---|--|
| No. | 1000 | SPFA No. - |
| Common Name | - | ASCD No. 67-77 |
| | | Area No. |
| SPFA Area | - | |
| ASCD Area | Other | |
| Street Name | Yousef Ibrahim Yousef Al Daradkeh | |
| Year of Construction | About 80 Years Ago | Year of Establishment - |
| Original Building Type (Category) | Residence | [Use] Residence |
| Present Building Type (Category) | Vacant | [Use] Vacant(Residence) |
| Change of Uses | 1F(2 rooms + Kitchen): Residence - Vacant | |
| | 2F(4 rooms + Kitchen): None - Residence | |
| History of Renovation | Added 2F about 24 years ago. | |
| Shape or Features of Roof (Original) | Flat | [Present] Flat |
| Materials | Yellow Limestone, Limestone | |
| Exterior of Buildings | White Stone (Rubble) | |
| Number of Floors (Original) | 1 | [Present] 2 Untraditional Addition Yes |
| Points of Architectural Significance | Ceilings | |
| Structures | Qantara'ah | |
| Openings | Segmental Arches | |
| Balconies | | |
| Tiles | | |
| The others | Matwa, Kawara, Taga | |

Survey Date: 18/04/2010
Photo Date: 18/04/2010
Integrity: 1

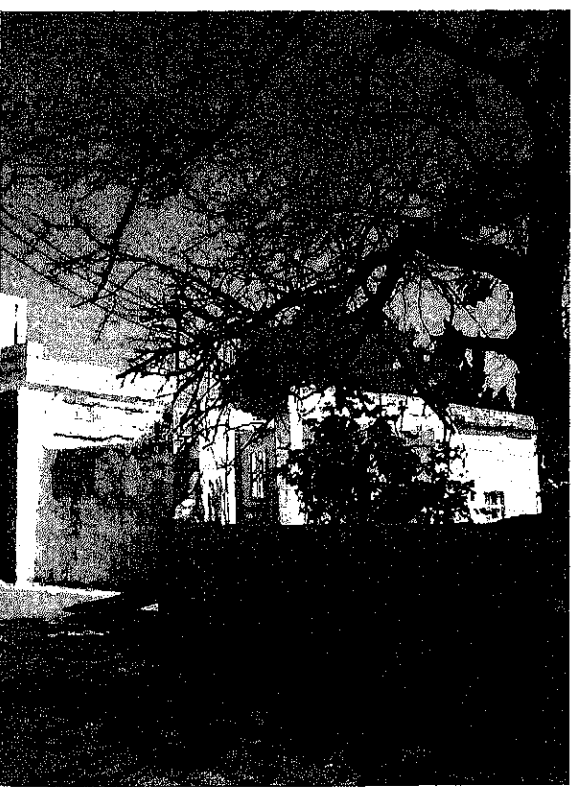

| | | |
|--------------------------------------|---|---------------------------------------|
| No. | 1001 | SPFA No. - |
| Common Name | - | ASCD No. 67-77 |
| | | Area No. |
| SPFA Area | - | |
| ASCD Area | Other | |
| Street Name | Yousef Ibrahim Yousef Al Daradkeh | |
| Year of Construction | Unconfirmed | Year of Establishment - |
| Original Building Type (Category) | Residence | [Use] Residence |
| Present Building Type (Category) | Vacant | [Use] Vacant(Residence) |
| Change of Uses | 1F(4 rooms + Kitchen): Residence - Vacant | |
| History of Renovation | | |
| Shape or Features of Roof (Original) | Flat | [Present] Flat |
| Materials | Yellow Limestone | |
| Exterior of Buildings | Yellow Limestone (Shaped), Concrete | |
| Number of Floors (Original) | 1 | [Present] 1 Untraditional Addition NO |
| Points of Architectural Significance | Ceilings | |
| Structures | | |
| Openings | Basic Arch, Segmental Arch | |
| Balconies | | |
| Tiles | | |
| The others | Matwa | |

Survey Date: 19/04/2010
Photo Date: 19/04/2010
Integrity: 1

| | | |
|--|--|-------------------------|
|  | No. 1002 | SPPA No. - |
| | Common Name - | ASCD No. 22-77 |
| | | Area No. |
| | SPPA Area - | |
| | ASCD Area As-Safih | |
| | Street Name Mahmoud Ayesah Al Anaswah | |
| | Year of Construction Unconfirmed | Year of Establishment - |
| | Original Building Type (Category) Residence | [Use] Residence |
| | Present Building Type (Category) Vacant | [Use] Vacant(Residence) |
| | Change of Uses 1F(2 rooms): Residence - Vacant | |
| History of Renovation | | |
| Shape or Features of Roof (Original) Flat [Present] Flat | | |
| Materials Yellow Limestone, Limestone | | |
| Exterior of Buildings Yellow Limestone (Shaped) | | |
| Number of Floors (Original) 1 [Present] 1 Untraditional Addition No | | |
| Points of Architectural Significance | | |
| Ceilings | | |
| Structures Qantarah | | |
| Openings Basic Arches, Segmental Arches | | |
| Balconies | | |
| Tiles | | |
| The others Matwa | | |
| Survey Date 19/04/2010 | Photo Date 19/04/2010 | Integrity 1 |

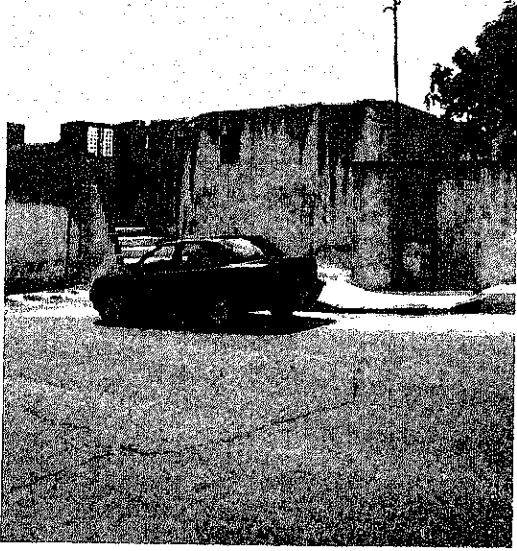
| | | |
|---|--|-------------------------|
|  | No. 1007 | SPPA No. - |
| | Common Name - | ASCD No. 17-77 |
| | | Area No. |
| | SPPA Area - | |
| | ASCD Area Tareq Bin Zeyad | |
| | Street Name | |
| | Year of Construction Unconfirmed | Year of Establishment - |
| | Original Building Type (Category) Residence | [Use] Residence |
| | Present Building Type (Category) Residence | [Use] Residence |
| | Change of Uses 1F(1 rooms + Kitchen): Residence - Residence | |
| History of Renovation | | |
| Shape or Features of Roof (Original) Flat [Present] Flat | | |
| Materials Limestone | | |
| Exterior of Buildings White Stone (Rubble) | | |
| Number of Floors (Original) 1 [Present] 1 Untraditional Addition Yes | | |
| Points of Architectural Significance | | |
| Ceilings Barrel Vault Ceiling | | |
| Structures Barrel Vault | | |
| Openings | | |
| Balconies | | |
| Tiles | | |
| The others Matwa | | |
| Survey Date 21/04/2010 | Photo Date 21/04/2010 | Integrity 1 |

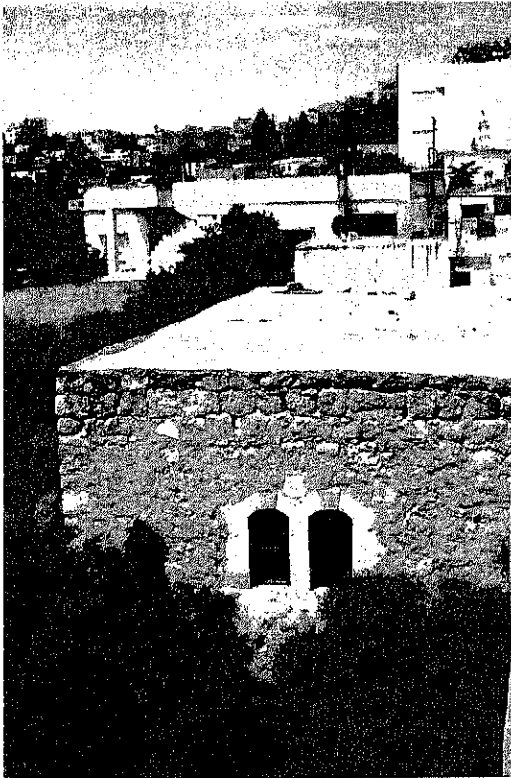
| | | | | | |
|--|-----------------------------------|--------------------------------|-----------------------|------------------------|----|
|  | No. | 1008 | SPFA No. | - | |
| | Common Name | - | ASCD No. | 17-77 | |
| | | | Area No. | | |
| | SPFA Area | - | | | |
| | ASCD Area | Tareq Bin Zeyad | | | |
| | Street Name | | | | |
| | Year of Construction | Unconfirmed | Year of Establishment | - | |
| | Original Building Type (Category) | Residence | [Use:] | Residence | |
| | Present Building Type (Category) | Vacant | [Use:] | Vacant(Residence) | |
| | Change of Uses | 1F(1 room): Residence - Vacant | | | |
| History of Renovation | | | | | |
| Shape or Features of Roof (Original) | Flat | [Present] | Flat | | |
| Materials | Limestone | | | | |
| Exterior of Buildings | White Stone (Rubble) | | | | |
| Number of Floors (Original) | 1 | [Present] | 1 | Untraditional Addition | NO |
| Points of Architectural Significance | | | | | |
| | Ceilings | | | | |
| | Structures | | | | |
| | Openings | | | | |
| | Balconies | | | | |
| | Tiles | | | | |
| | The others | | | | |
| Survey Date | 21/04/2010 | Photo Date | 21/04/2010 | Integrity | 1 |

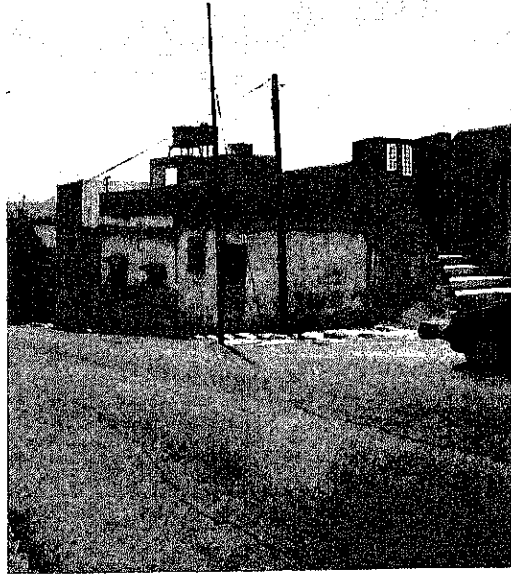
| | | | | | |
|---|-----------------------------------|-----------------------------------|-----------------------|------------------------|-----|
|  | No. | 1009 | SPFA No. | - | |
| | Common Name | - | ASCD No. | 17-77 | |
| | | | Area No. | | |
| | SPFA Area | - | | | |
| | ASCD Area | Tareq Bin Zeyad | | | |
| | Street Name | | | | |
| | Year of Construction | Unconfirmed | Year of Establishment | - | |
| | Original Building Type (Category) | Residence | [Use:] | Residence | |
| | Present Building Type (Category) | Residence | [Use:] | Residence | |
| | Change of Uses | 1F(5 rooms): Residence -Residence | | | |
| History of Renovation | | | | | |
| Shape or Features of Roof (Original) | Flat | [Present] | Flat | | |
| Materials | Limestone | | | | |
| Exterior of Buildings | White Stone (Rubble), Concrete | | | | |
| Number of Floors (Original) | 1 | [Present] | 1 | Untraditional Addition | Yes |
| Points of Architectural Significance | | | | | |
| | Ceilings | Barrel Vault Ceiling | | | |
| | Structures | Barrel Vault, Qantara'ah | | | |
| | Openings | | | | |
| | Balconies | | | | |
| | Tiles | | | | |
| | The others | | | | |
| Survey Date | 21/04/2010 | Photo Date | 21/04/2010 | Integrity | 1 |

| | | | | |
|--|-----------------------------------|--|-----------------------|-------------|
|  | No. | 1015 | SPFA No. | - |
| | Common Name | - | ASCD No. | 17-?? |
| | | | Area No. | - |
| | SPFA Area | - | | |
| | ASCD Area | Tareq Bin Zeyad | | |
| | Street Name | Yousef Ibrahim Yousef Al Daradkeh | | |
| | Year of Construction | Unconfirmed | Year of Establishment | - |
| | Original Building Type (Category) | Residence | [Use] Residence | |
| | Present Building Type (Category) | Residence | [Use] Residence | |
| | Change of Uses | 1F(2 rooms + Kitchen): Residence - Residence | | |
| History of Renovation | | | | |
| Added a room and a kitchen. | | | | |
| Shape or Features of Roof (Original) Flat [Present] Flat | | | | |
| Materials Yellow Limestone | | | | |
| Exterior of Buildings White Stone (Rubble), Concrete | | | | |
| Number of Floors (Original) 1 [Present] 1 Untraditional Addition Yes | | | | |
| Points of Architectural Significance | | | | |
| Ceilings | | | | |
| Structures | | | | |
| Openings Semicircular Arch | | | | |
| Balconies | | | | |
| Tiles | | | | |
| The others Matwa, Taga | | | | |
| Survey Date 24/04/2010 | | Photo Date 24/04/2010 | | Integrity 1 |

| | | | | |
|---|-----------------------------------|---|-----------------------|-------------|
|  | No. | 1016-1 | SPFA No. | - |
| | Common Name | - | ASCD No. | 17-?? |
| | | | Area No. | - |
| | SPFA Area | - | | |
| | ASCD Area | Tareq Bin Zeyad | | |
| | Street Name | Yousef Ibrahim Yousef Al Daradkeh | | |
| | Year of Construction | Unconfirmed | Year of Establishment | - |
| | Original Building Type (Category) | Residence | [Use] Residence | |
| | Present Building Type (Category) | Residence | [Use] Residence | |
| | Change of Uses | 1F(2 rooms): Residence -Vacant 2F(5 rooms): None - Residence | | |
| History of Renovation | | | | |
| Added 2F. | | | | |
| Shape or Features of Roof (Original) Flat [Present] Flat | | | | |
| Materials Yellow Limestone | | | | |
| Exterior of Buildings White Stone (Rubble), Concrete | | | | |
| Number of Floors (Original) 1 [Present] 2 Untraditional Addition Yes | | | | |
| Points of Architectural Significance | | | | |
| Ceilings Barrel Vault Ceiling | | | | |
| Structures Barrel Vault, Qantara'ah | | | | |
| Openings Segmental Arches | | | | |
| Balconies | | | | |
| Tiles | | | | |
| The others Taga | | | | |
| Survey Date 24/04/2010 | | Photo Date 24/04/2010 | | Integrity 1 |

4. The Result of JOCVs Activity

| Objective Detail | Activity Planned on April | Output/Result | Memo for the future / next task |
|---|---|--|---|
| <p>(Result of JOCVs Activity) (Date : July 29, 2009)</p> | | | |
| 1. The Basic Survey of the Cultural Resources in Salt | <ol style="list-style-type: none"> 1.) Buildings survey 2.) Trees, Wells, Caves survey 3.) Intangible survey 4.) Hearing to Ms. Ranwa Khatib (former member of the Royal Scientific Society) 5.) Hearing to As-salt City Development Project | <ol style="list-style-type: none"> 1.) Completed 2.) Part of completed 3.) Got survey method 4.) Understanding the method of survey, the standard of SPFA numbering, and the structure of the peasant house by hearing to Ms. Ranwa Khatib. | <p>It is necessary to conduct the survey on all Cultural Resources other than buildings, including intangible heritage described, to comprehend them and to utilize the trails.</p> |
| 2. Final Product | <ol style="list-style-type: none"> 1.) Make map 2.) Make database (1017 buildings) 3.) Publish the report | <ol style="list-style-type: none"> 1.) Completed 2.) Part of completed 3.) Part of completed | <p>We have to complete Database and Annex(for Report).</p> |
| 3. The Activity of the Ecomuseum Concept in Salt | <ol style="list-style-type: none"> 1.) Workshop of heritage buildings through piling up small cakes as Salt historical buildings. 2.) Photo exhibition "Salt Views of Japanese Eyes" and Presentation of their survey results through showing the map of Salt historical buildings. | <ol style="list-style-type: none"> 1.) Making the digital survey sheet for the 523 buildings (Detail survey) 2.) Making the data map about the present result. | <p>At the same time day of opening Historic Old Salt Museum(HOSM), it is exhibition.</p> |
| 4. FileMaker Training | <ol style="list-style-type: none"> 1.) "Let's learn about system of Database and Filemaker" 2.) Let's make "Family Database" (3 groups) | <ol style="list-style-type: none"> 1.) Linking the number of SPFA & ASCD for each buildings 2.) Understanding the method of survey, the standard of SPFA numbering, and the structure of the peasant house by hearing to Ms. Ranwa Khatib. 3.) Getting some detail data in RSS. | <p>They have to think about how the management of database in future.</p> |
| 5. Sign Trail | <ol style="list-style-type: none"> 1.) Survey for Salt Discovery Trail 2.) Editing Documents for Trail After Survey 3.) Making Prototype of Signs | <ol style="list-style-type: none"> 1.) Finishing the Detail Survey for 526 buildings out of 654(SPFA; 656 + new; 196) 2.) Finishing the Simple Survey for the rest of 326 buildings | <p>It need more time.</p> |
| 6. Presentation for organization concerned | <ol style="list-style-type: none"> 1.) For MoTA 2.) For City Core Special Regulation(CCSR) team 3.) For Salt Development cooperation(SDC) 4.) For MoTA secretary general | <ol style="list-style-type: none"> 1.) Making the digital survey sheet for the 523 buildings.(Detail survey) 2.) Making the data map about the present result. | <p>(Cooperating each of the projects and exchanging information with MoTA, Salt Municipality, SDC, USMID etc. in Salt.</p> |

【活動結果表】
 (記入日：平成 22 年 6 月 14 日)
 目標達成のための必要事項

| | 活動 | これまでの成果 | 今後の方向性/残された課題 |
|---|--|--|--|
| 1. サルト・エコミュージアムコンセプト推進 のための文化資源調査者調査 | 1) 伝統的な建築物の調査 (聞き取り調査、外観把握および写真撮影) 2) 伝統的な工作物及び環境物件の調査 (聞き取り調査、写真撮影) 3) 古きへの聞き取り調査の実施 4) Ms.Ranwa Khatib氏へのヒアリング (元RSSメンバー) 5) As-salt City Development Projectとのミーティング | 1) 伝統的な建築物の調査は全て終了 2) 伝統的な工作物及び環境物件の調査は一部エリアのみ実施 3) サルトでの無形遺産の調査手法の確立 4) サルトでの建築物の調査手法の確立 | 建築物以外の文化資源の調査の実施。 |
| 2. 最終提出物の作成 | 1) 最新の地図欄に屋根伏せを添としたマップ作成 (3種類) 2) FileMakerでのDatabase作成 (1017件) 3) 最終報告書の作成 (調査結果と調査手法をまとめたもの) | 1) 最新の地図欄に屋根伏せを添としたマップ作成 (3種類) 2) FileMakerでのDatabase作成 (1017件) 3) 最終報告書の本文まで提出済み | FileMakerのDatabase及び最終報告書(Annex)については、今月中に提出予定。 |
| 3. ワークショップの開催 | 1) お菓子の家でサルトの伝統建築を作る (中学生を対象として) 2) 日本人からみたサルトの写真展及び本派派調査結果パネル展示の開催 | 1) ワークショップを実施。News letter発行。 2) 写真展を5カ所で開催。280名が参加。日本大使、観光通商参事 務次官、サルト市長が来館。 | サルトエコミュージアムコンセプトでコア博物館となる Historic Old Salt Museum(HOSM)開催時に展示予定。 |
| 4. FileMakerトレーニング | 1) Databaseとは何か? FileMakerをなぜ使うのかのプレゼンテーション実施 2) 「家族のDatabaseを作ろう」をテーマに各自Databaseを作成 | 最終的に、各自Databaseを作成し、使い方を習得。 | 各部署でDatabaseを作成していく必要がある。まずは今後のサルトのDatabaseのあり方を議論する必要がある。 |
| 5. サイン・トレイルの調査及び看板の提案 | 1) 看板設置の為の現地視察及び調査 (4回実施) 2) 看板設置場所、時間等の結果報告のデータまとめ 3) サイン看板のデザイン提案 | 1) 看板設置の為の現地視察及び調査 (4回実施) 2) 看板設置場所、時間等の結果報告のデータまとめ 3) サイン看板のデザイン提案 | JOCVとしての提案は終了したが、その後の各機関への調整が困難な様子。実際取り付けまでにまだ時間がかかる模様。 |
| 6. 関係機関への調査結果プレゼンテーション 実施 | 1) 観光通商参事へ「調査手法について」プレゼンテーション実施 2) City Core Special Regulation(CCSR)チームへ「調査手法、調査結果及び今後のサルトの景観形成の為のオプション提案」プレゼンテーション実施 3) Salt Development cooperation(SDC)へ「調査手法、調査結果及び今後のサルトエコミュージアムの提案について」JICAスタッフと共同でプレゼンテーション実施 4) 観光通商参事務次官へ「調査結果及び今後のサルトエコミュージアムの提案について」JICAスタッフと共同でプレゼンテーション実施 | サルトを調査に添う建築物の調査が終了し、さまざまな機関へ結果報告と共に、この調査の意義やサルトエコミュージアムコンセプトとの関係性や必要性を話すことができるようになった。 | 今後はサルトの共通の報告性の確認やサルトエコミュージアムコンセプトの必要性を各機関と議論が必要。 |