

Jadour

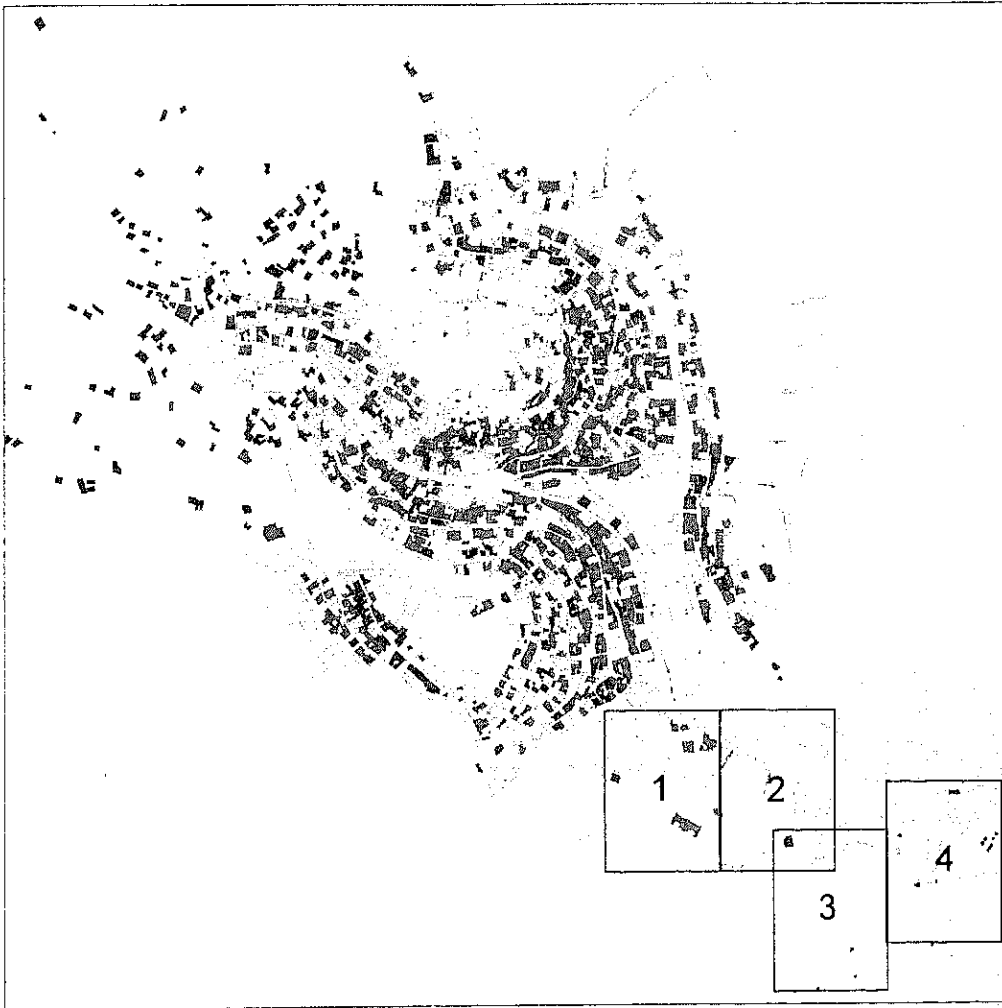

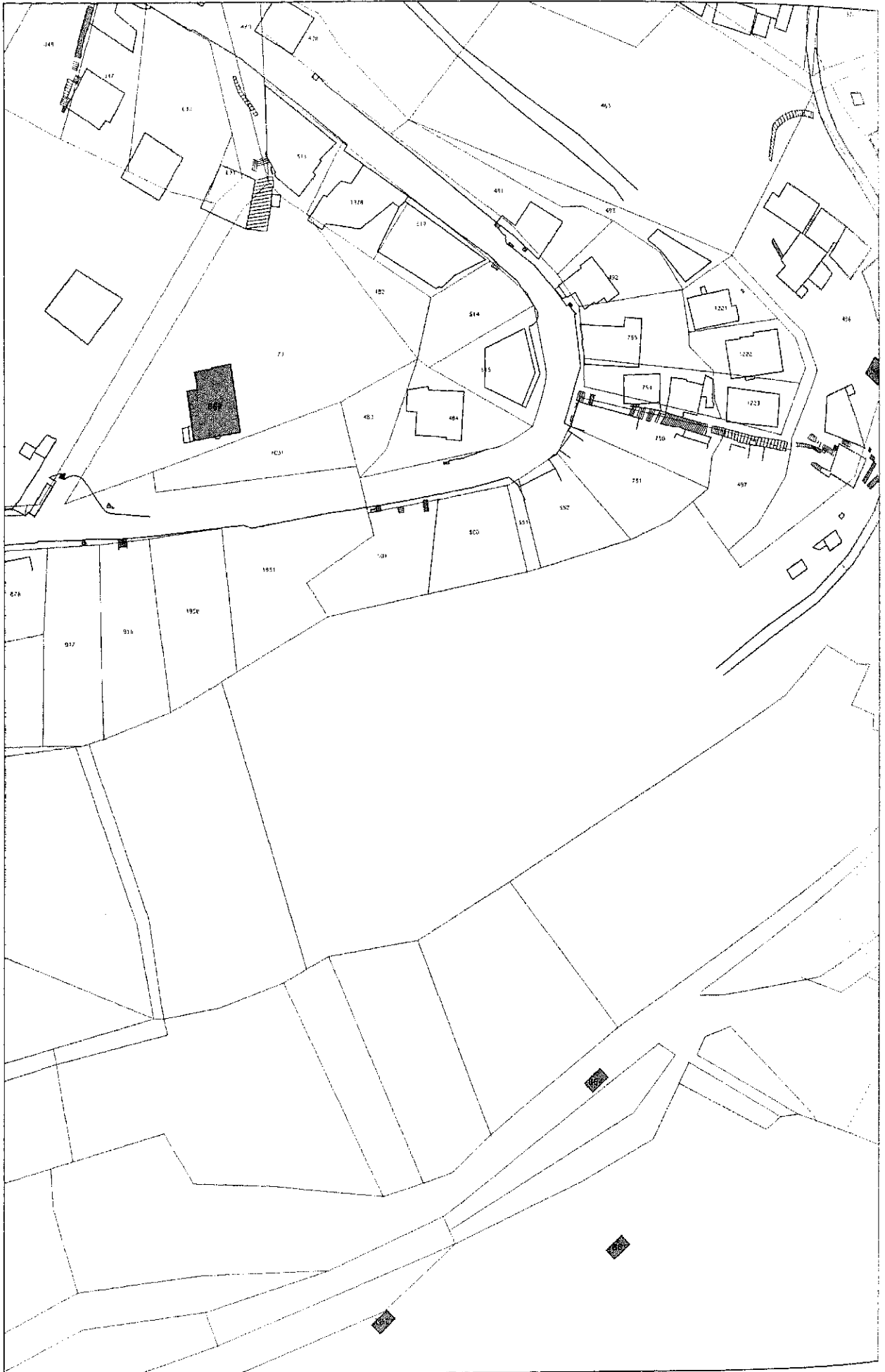

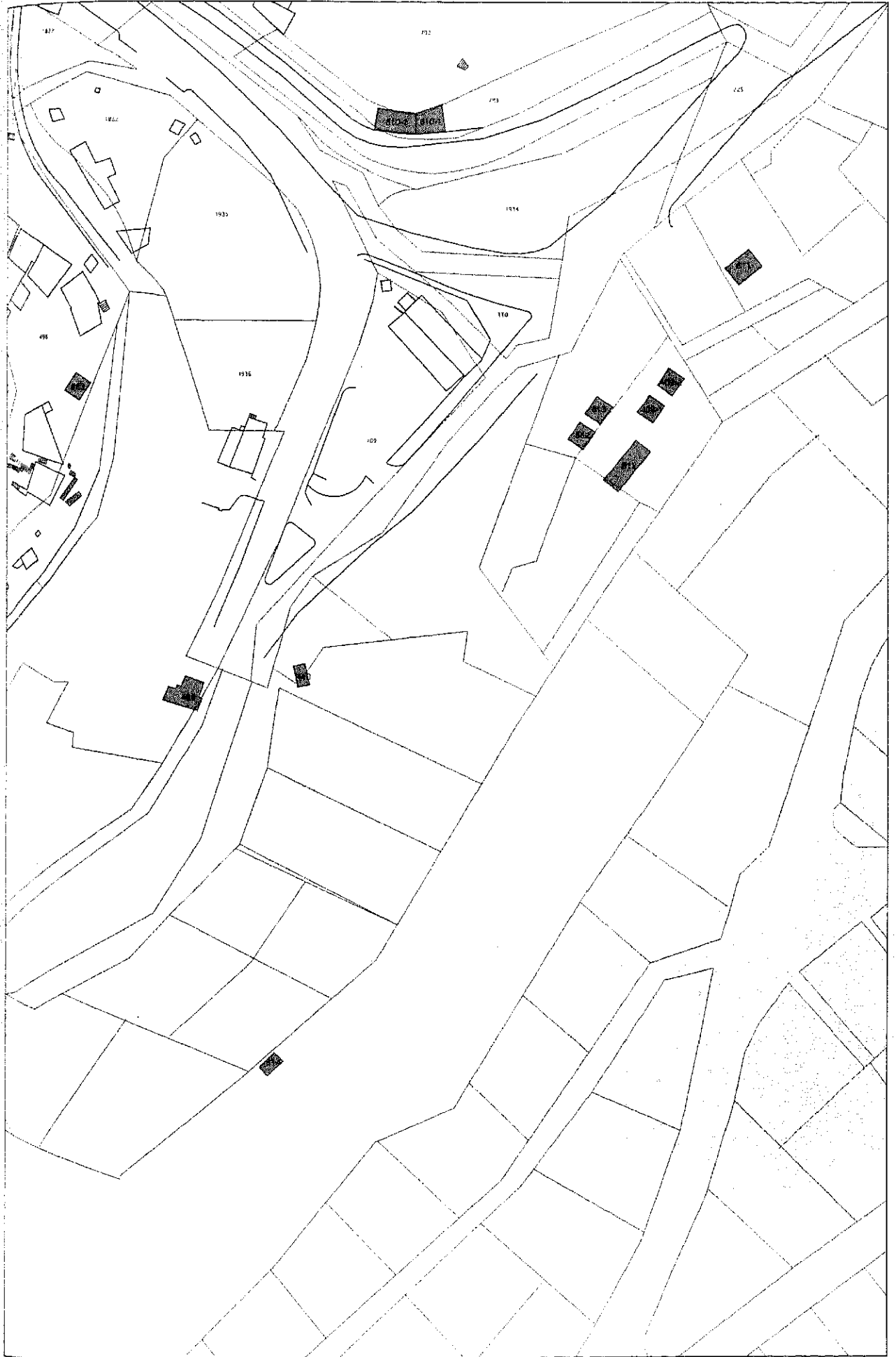



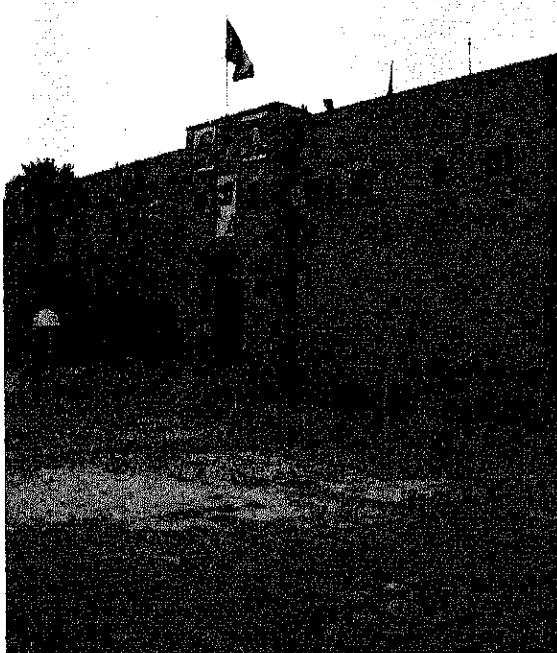

	No.	405	SPPA No.	405	
	Common Name	-	ASCD No.	67-426	
			Area No.		
	SPPA Area	Jadour			
	ASCD Area	Other			
	Street Name	Prince Fysale Bin Al Hossine			
	Year of Construction	1970's	Year of Establishment	-	
	Original Building Type (Category)	Unconfirmed	[Use]	Unconfirmed	
	Present Building Type (Category)	Lost	[Use]	Lost	
	Change of Uses	Unconfirmed			
History of Renovation					
Shape or Features of Roof (Original) Unconfirmed [Present] -					
Materials -					
Exterior of Buildings Concrete					
Number of Floors (Original) Unconfirmed [Present] - [Untraditional Addition] Yes					
Points of Architectural Significance					
Ceilings					
Structures					
Openings					
Balconies					
Tiles					
The others					
Survey Date	26/12/2009	Photo Date	06/07/2009	Integrity	3

	No.	406	SPPA No.	406	
	Common Name	-	ASCD No.	67-278	
			Area No.		
	SPPA Area	Jadour			
	ASCD Area	Other			
	Street Name	Princess Iman Bent Abdallah			
	Year of Construction	Unconfirmed	Year of Establishment	-	
	Original Building Type (Category)	Residence	[Use]	Residence	
	Present Building Type (Category)	Commercial	[Use]	Shop (Cafe(Under renovacation))	
	Change of Uses	1F(Srooms):Residence-Cafe(Under renovation)			
History of Renovation					
Under renovation.					
Shape or Features of Roof (Original) Unconfirmed [Present] Flat					
Materials White Limestone					
Exterior of Buildings White Stone(Shaped)					
Number of Floors (Original) Unconfirmed [Present] 1 [Untraditional Addition] Yes					
Points of Architectural Significance					
Ceilings					
Structures					
Openings Flat Arches					
Balconies					
Tiles					
The others Matwa					
Survey Date	06/07/2009	Photo Date	06/07/2009	Integrity	2

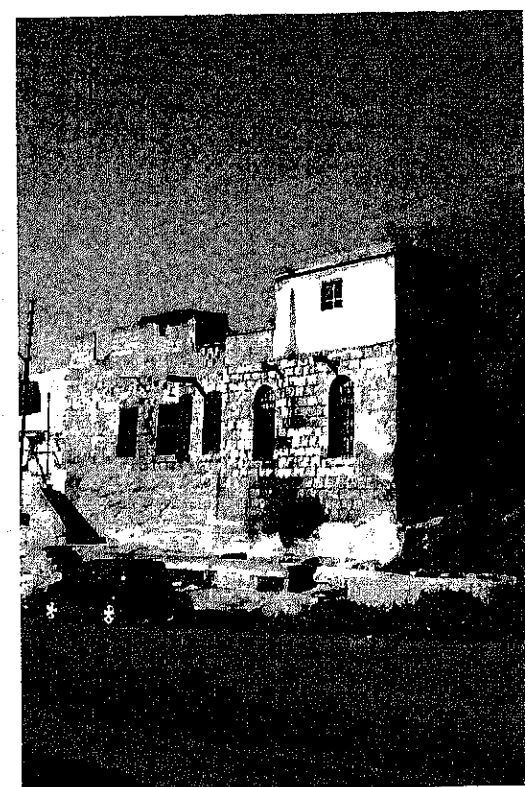
	No. 407	SPPA No. 407
	Common Name Salt school	ASCD No. 67-75
Area No.		
SPPA Area Jadour		
ASCD Area Other		
Street Name King Talal Bin Abdallah		
Year of Construction 1923-1925	Year of Establishment 1923-1925	
Original Building Type (Category) Institutional	[Use] School	
Present Building Type (Category) Institutional	[Use] School	
Change of Uses		
1F(16rooms); School - School		
2F(11room);None-School		
History of Renovation		
There were 2 building. One had 16 rooms and the other had 4 rooms in 1925.		
2F was built in 1956.		
New buildings belonged to school:		
Library in 1970, Labs in 1970, Teachers club 10 rooms in 2001, Mosque 1984, Shelter 1970,		
Book museum 1996.		
Shape or features of Roof (Original) Flat	[Present] Flat	
Materials Yellow Limestone		
Exterior of Buildings Yellow Limestone(Shaped)		
Number of Floors (Original) 1	[Present] 2	Untraditional Addition Yes
Points of Architectural Significance		
Ceilings I-beam Ceilings(1F)		
Structures		
Openings Segmental Arches, Pointed Arches, Flat Arches, Semicircular Arch		
Balconies		
Tiles Original Tiles		
The others		
Survey Date 06/06/2009, 30/12/2009	Photo Date 16/06/2009, 21/06/2009, 06/07/2009, 13/07/2009, 30/12/2009	Integrity 1

	No. 408	SPPA No. 408
	Common Name -	ASCD No. 67-77
Area No.		
SPPA Area Jadour		
ASCD Area Other		
Street Name		
Year of Construction 1885-1890	Year of Establishment -	
Original Building Type (Category) Commercial	[Use] Factory	
Present Building Type (Category) Vacant	[Use] Vacant	
Change of Uses		
1F(6rooms):Factory-Vacant		
2F(1room):None-Residence-Vacant		
History of Renovation		
Added 2F.		
Destroyed a room in 1978.		
Shape or Features of Roof (Original) Flat	[Present] Flat	
Materials Yellow Limestone		
Exterior of Buildings Yellow Limestone(Shaped), Concrete		
Number of Floors (Original) 1	[Present] 2	Untraditional Addition Yes
Points of Architectural Significance		
Ceilings		
Structures		
Openings Semicircular Arches, Segmental Arches		
Balconies		
Tiles		
The others		
Survey Date 26/12/2009	Photo Date 09/06/2009, 19/06/2009, 26/12/2009	Integrity 1

	No.	409-1	SPPA No.	409	
	Common Name	-	ASCD No.	67-??	
			Area No.		
	SPPA Area	Jadour			
	ASCD Area	Other			
	Street Name				
	Year of Construction	1920	Year of Establishment		
	Original Building Type (Category)	Residence	[Use]	Residence	
	Present Building Type (Category)	Vacant	[Use]	Vacant	
	Change of Uses	1F(1room):Residence-Vacant			
History of Renovation					
Shape or Features of Roof (Original)	Flat	[Present]	Flat		
Materials	Yellow Limestone				
Exterior of Buildings	White Stone(Rubble)				
Number of Floors (Original)	1	[Present]	1		
Points of Architectural Significance		Untraditional Addition	No		
Ceilings	I-beam Ceiling				
Structures					
Openings	Segmental Arches, Semicircular Arch, Pointed Arch				
Balconies					
Piles					
The others	Caves				
Survey Date	29/12/2009	Photo Date	19/06/2009, 29/12/2009	Integrity	1

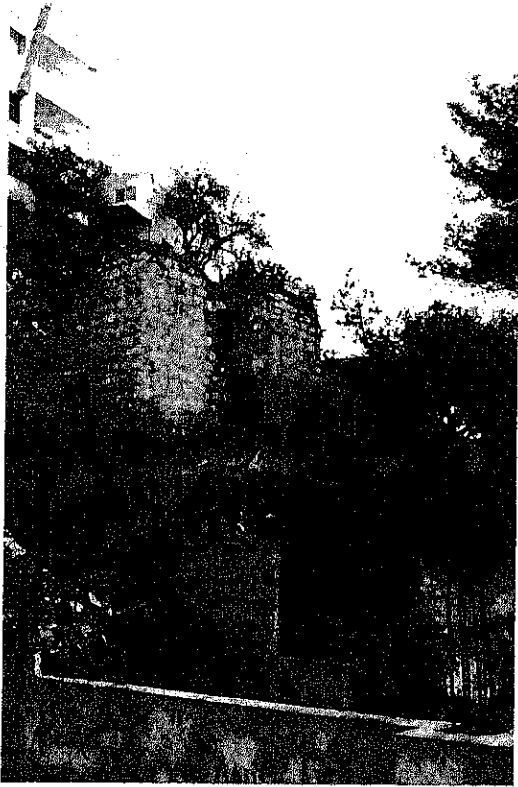
	No.	409-2	SPPA No.	409	
	Common Name	-	ASCD No.	67-??	
			Area No.		
	SPPA Area	Jadour			
	ASCD Area	Other			
	Street Name				
	Year of Construction	1920	Year of Establishment		
	Original Building Type (Category)	Residence	[Use]	Residence	
	Present Building Type (Category)	Remains	[Use]	Remains	
	Change of Uses	1F(1room):Residence-Remains			
History of Renovation					
Shape or Features of Roof (Original)	Flat	[Present]	-		
Materials	Yellow Limestone				
Exterior of Buildings	White Stone(Rubble)				
Number of Floors (Original)	1	[Present]	1		
Points of Architectural Significance		Untraditional Addition	No		
Ceilings					
Structures					
Openings	Segmental Arches, Arches				
Balconies					
Piles					
The others	Cave, Matwa				
Survey Date	29/12/2009	Photo Date	19/06/2009, 29/12/2009	Integrity	2

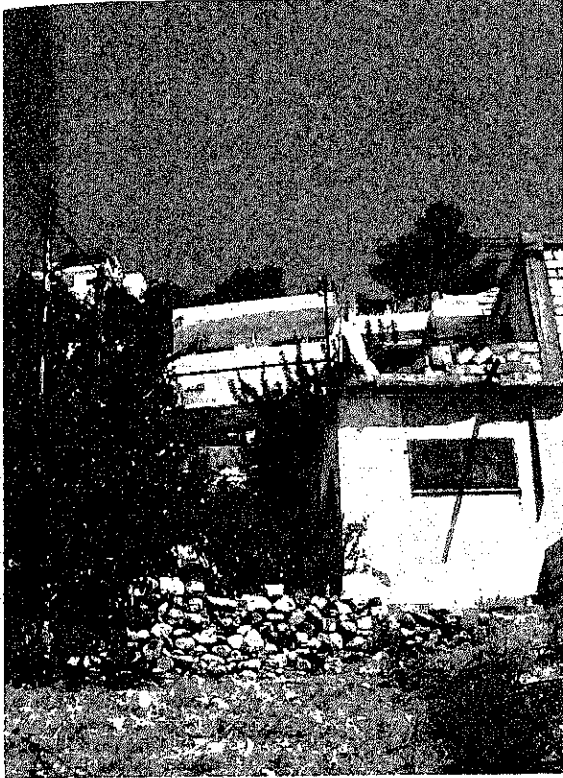
	No	410	SPFA No.	410
	Common Name	-	ASCD No.	67-109
	Area No.			
	SPFA Area	Jadour		
	ASCD Area	Other		
	Street Name	Prince fysale Bin Hossine		
	Year of Construction	1890-1900	Year of Establishment	-
	Original Building Type (Category)	Residence	[Use]	Residence
	Present Building Type (Category)	Vacant	[Use]	Vacant
	Change of Uses	1F(1 room):Residence-Residence 2F(3 rooms)+K:None-Residence		
History of Renovation	Added 2F.			
Shape or Features of Roof (Original)	Flat	[Present]	Flat	
Materials	Yellow Limestone			
Exterior of Buildings	White Stone(Rubble), Concrete			
Number of Floors (Original)	1	[Present]	2	
Points of Architectural Significance	Untraditional Addition Yes			
Ceilings	Barrel Vault Ceiling			
Structures	Barrel Vault			
Openings	Semicircular Arch			
Balconies				
Tiles				
The others				
Survey Date	26/12/2009		Photo Date	19/06/2009, 26/07/2009, 26/12/2009
				Integrity 1

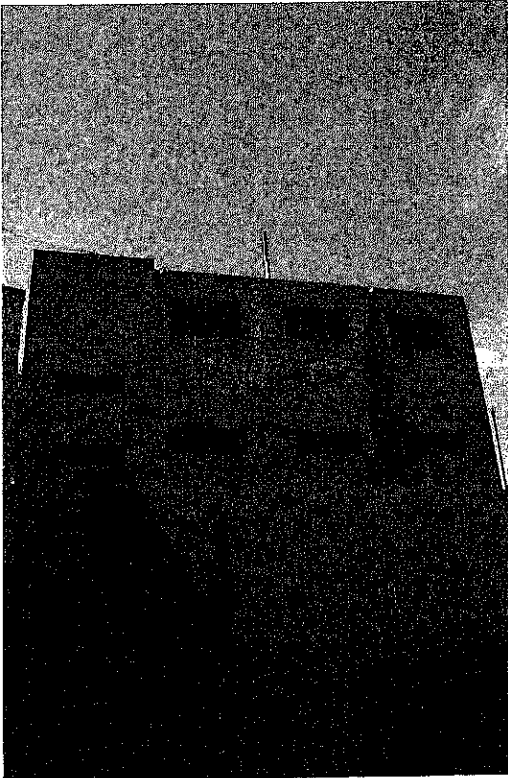
	No	636	SPFA No.	636
	Common Name	-	ASCD No.	67-75
	Area No.			
	SPFA Area	Jadour		
	ASCD Area	Other		
	Street Name	King Talal Bin Abdallah		
	Year of Construction	1923-1925	Year of Establishment	1923-1925
	Original Building Type (Category)	Institutional	[Use]	School
	Present Building Type (Category)	Institutional	[Use]	School
	Change of Uses	1F(?rooms)School-Storage 2F(3rooms)School-Library		
History of Renovation	Added new rooms in 2002-2005.			
Shape or Features of Roof (Original)	Flat	[Present]	Flat	
Materials	White Limestone			
Exterior of Buildings	White Stone(Shaped), Concrete			
Number of Floors (Original)	2	[Present]	2	
Points of Architectural Significance	Untraditional Addition Yes			
Ceilings				
Structures				
Openings	Flat Arches			
Balconies				
Tiles				
The others				
Survey Date	31/12/2009		Photo Date	31/12/2009
				Integrity 1

	No	637	SPPA No.	637
	Common Name	-	ASCD No.	67-724,725
			Area No.	
	SPPA Area	Jadour		
	ASCD Area	Other		
	Street Name	Prince Fysale Bin Al Hossine		
	Year of Construction	150 years ago (1860)	Year of Establishment	-
	Original Building Type (Category)	Residence	[Use]	Residence
	Present Building Type (Category)	Vacant	[Use]	Vacant (Residence)
	Change of Uses	1F(5rooms):Residence-Vacant		
History of Renovation				
Added a room.				
Shape or Features of Roof (Original) Flat [Present] Flat				
Materials Yellow Limestone				
Exterior of Buildings Yellow Limestone(Shaped)				
Number of Floors (Original) 1 [Present] 1 Untraditional Addition Yes				
Points of Architectural Significance				
Ceilings Cross Vault Ceiling				
Structures Cross Vault				
Openings Segmental Arches, Semicircular Arch				
Balconies				
Tiles				
The others Taga				
Survey Date: 26/12/2009		Photo Date: 09/06/2009, 26/12/2009		Integrity: 1

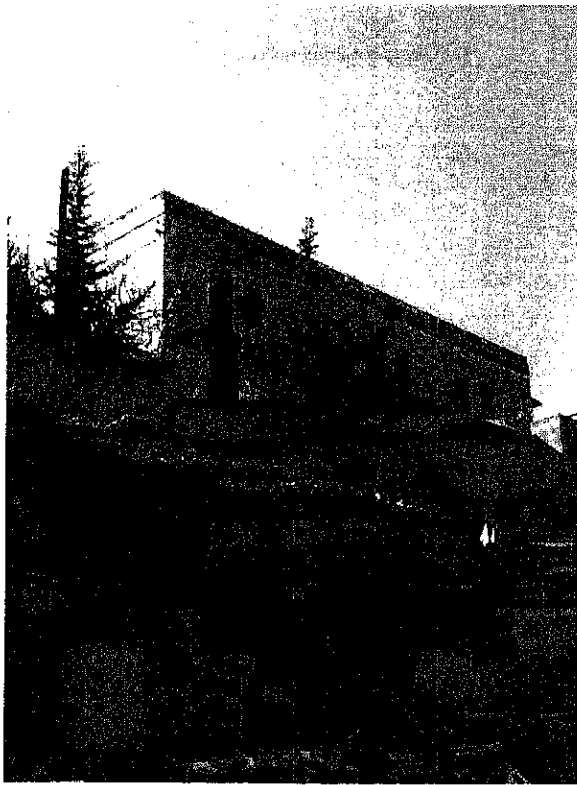
	No	638	SPPA No.	638
	Common Name	Beit Al Mashini	ASCD No.	67-2247
			Area No.	
	SPPA Area	Jadour		
	ASCD Area	Other		
	Street Name	Prince Fysale Bin Al Hossine		
	Year of Construction	100 years ago (1910)	Year of Establishment	-
	Original Building Type (Category)	Residence	[Use]	Residence
	Present Building Type (Category)	Residence	[Use]	Residence
	Change of Uses	1F(2room):Residence-Residence		
2F(5rooms):Residence - Residence				
History of Renovation				
Shape or Features of Roof (Original) Flat [Present] Flat				
Materials Yellow Limestone				
Exterior of Buildings Yellow Limestone(Shaped)				
Number of Floors (Original) 2 [Present] 2 Untraditional Addition No				
Points of Architectural Significance				
Ceilings Cross Vault Ceiling, I-beam Ceiling				
Structures Cross Vault				
Openings Segmental Arches				
Balconies I-Beam Balcony				
Tiles				
The others				
Survey Date: 26/12/2009		Photo Date: 09/06/2009, 26/12/2009		Integrity: 1

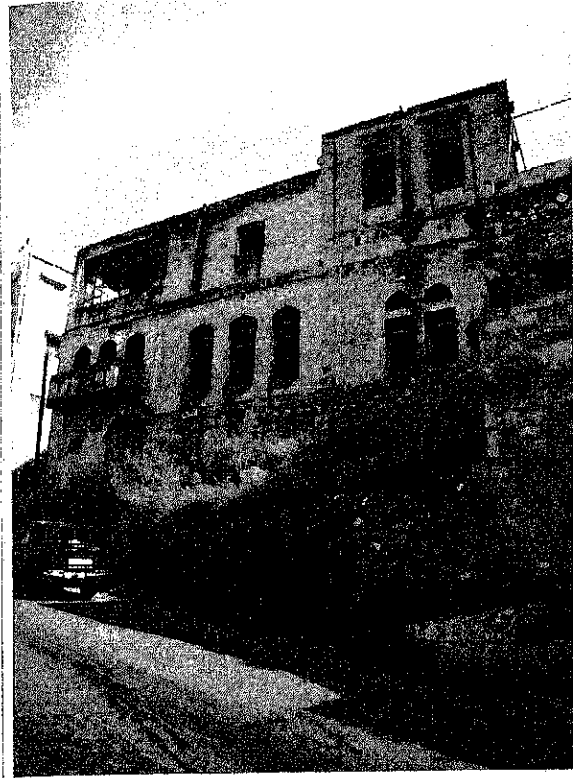

No	639-1	SPFA No	639
Common Name	-	ASCD No	67-731,723
		Area No	
SPFA Area	Jadour		
ASCD Area	Other		
Street Name	Prince Fysale Bin Al Hossine		
Year of Construction	Unconfirmed	Year of Establishment	-
Original Building Type (Category)	Residence	[Use]	Residence
Present Building Type (Category)	Vacant	[Use]	Vacant
Change of Uses			
1F(rooms):	Residence - Vacant		
2F(rooms):	Residence - Vacant		
3F(rooms):	None-Residence - Vacant		
History of Renovation	Added parts little by little		
Shape or Features of Roof (Original)	Flat	[Present]	Flat
Materials	Yellow Limestone		
Exterior of Buildings	Yellow Limestone(Shaped), Concrete		
Number of Floors (Original)	2	[Present]	3
			Untraditional Addition Yes
Points of Architectural Significance			
Ceilings	Cross Vault Ceiling, I-beam Ceilings		
Structures	Cross Vault		
Openings	Segmental Arches, Pointed Arches		
Balconies	I-Beam Balcony		
Tiles			
The others	Matwa		

Survey Date 26/12/2009

Photo Date 09/06/2009, 26/12/2009

Integrity 1

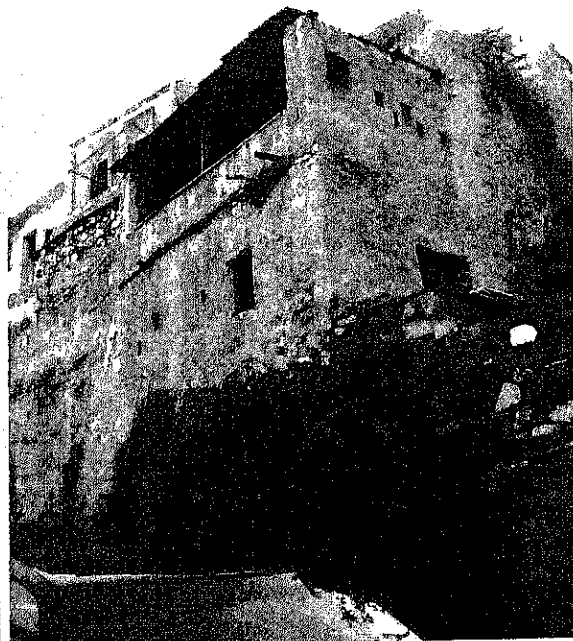

No	639-2	SPFA No	639
Common Name	-	ASCD No	67-730,731
		Area No	
SPFA Area	Jadour		
ASCD Area	Other		
Street Name	Prince Fysale Bin Al Hossine		
Year of Construction	Unconfirmed	Year of Establishment	-
Original Building Type (Category)	Residence	[Use]	Residence
Present Building Type (Category)	Vacant	[Use]	Vacant
Change of Uses			
1F(rooms):	Residence - Vacant		
2F(rooms):	None-Residence-Vacant		
History of Renovation	Covered the walls with cements. Added 2F.		
Shape or Features of Roof (Original)	Flat	[Present]	Flat
Materials	Yellow Limestone		
Exterior of Buildings	Yellow Limestone(Rubble)		
Number of Floors (Original)	1	[Present]	2
			Untraditional Addition No
Points of Architectural Significance			
Ceilings	Wood Ceiling		
Structures			
Openings			
Balconies			
Tiles			
The others	Matwa		

Survey Date 26/12/2009

Photo Date 26/12/2009

Integrity 1

	No	640	SPFA No.	640
	Common Name	-	ASCD No.	67-2247
			Area No.	-
	SPFA Area	Jadour		
	ASCD Area	Other		
	Street Name	Prince Fysale Bin Al Hossine		
	Year of Construction	Unconfirmed	Year of Establishment	-
	Original Building Type (Category)	Other	Use	Keep animal or baker's oven
	Present Building Type (Category)	Remains	Use	Remains
	Change of Uses	1F(rooms):Keep animal or baker's oven-Remains		
History of Renovation				
Shape or Features of Roof (Original) Unconfirmed (Present) -				
Materials Yellow Limestone				
Exterior of Buildings Yellow Limestone(Shaped)				
Number of Floors (Original) Unconfirmed (Present) - Untraditional Addition No				
Points of Architectural Significance				
Ceilings				
Structures				
Openings				
Balconies				
Tiles				
The others				
Survey Date: 26/12/2009		Photo Date: 07/06/2009, 09/06/2009, 26/12/2009		Integrity: 2

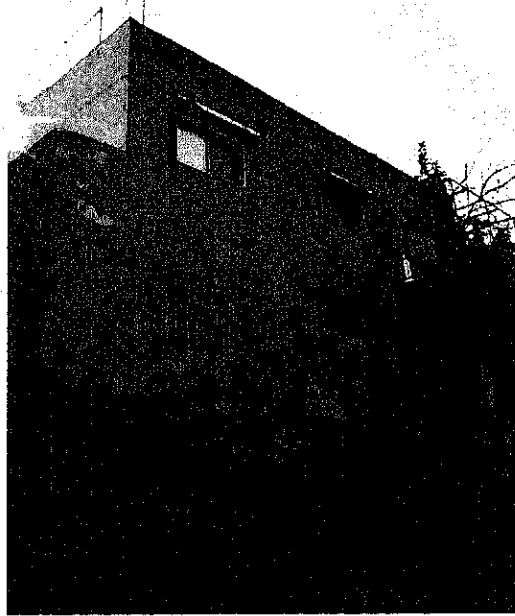
	No	811	SPFA No.	-
	Common Name	-	ASCD No.	67-??
			Area No.	-
	SPFA Area	Jadour		
	ASCD Area	Other		
	Street Name	Queen Rania Al Abdallah		
	Year of Construction	1940	Year of Establishment	-
	Original Building Type (Category)	Residence	Use	Residence
	Present Building Type (Category)	Vacant	Use	Vacant
	Change of Uses	1F(3rooms):Residence-Vacant		
	2F(5rooms):None-Residence-Vacant			
History of Renovation				
Added 2F in 1990.				
Shape or Features of Roof (Original) Flat (Present) Flat				
Materials Yellow Limestone				
Exterior of Buildings Yellow Limestone (Shaped), Concrete				
Number of Floors (Original) 1 (Present) 2 Untraditional Addition Yes				
Points of Architectural Significance				
Ceilings I-beam Ceiling				
Structures				
Openings Segmental Arches				
Balconies				
Tiles				
The others				
Survey Date: 29/12/2009		Photo Date: 19/06/2009, 29/12/2009		Integrity: 1

	No.	813	SPFA No.	-
	Common Name	Sareh Church	ASCD No.	67-??
	Area No.			
	SPFA Area	Jadour		
	ASCD Area	Other		
	Street Name	Queen Rania Al Abdallah		
	Year of Construction	Unconfirmed	Year of Establishment	Unconfirmed
	Original Building Type (Category)	Church	[Use] Religious	
	Present Building Type (Category)	Vacant	[Use] Vacant	
	Change of Uses	Under ground(1 room):Church-Vacant		
History of Renovation				
Shape or Features of Roof (Original) Unconfirmed [Present] -				
Materials				
Exterior of Buildings Yellow Limestone (Shaped)				
Number of Floors (Original) 1 [Present] 7 Untraditional Addition No				
Points of Architectural Significance				
Ceilings				
Structures				
Openings Pointed Arch				
Balconies				
Tiles				
The others				
Survey Date: 29/12/2009		Photo Date: 19/06/2009, 29/12/2009		Integrity: 2

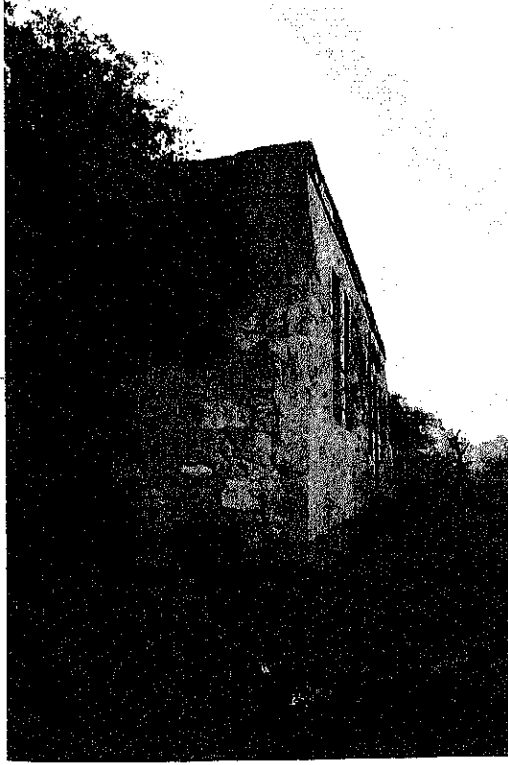
	No.	814	SPFA No.	-
	Common Name	-	ASCD No.	67-??
	Area No.			
	SPFA Area	Jadour		
	ASCD Area	Other		
	Street Name	Prince Fysale Bin Al Hossine		
	Year of Construction	1890-1900	Year of Establishment	
	Original Building Type (Category)	Residence	[Use] Residence	
	Present Building Type (Category)	Vacant	[Use] Vacant	
	Change of Uses	1F(3rooms):Residence-Vacant		
History of Renovation				
A room was destroyed.				
Shape or Features of Roof (Original) Flat [Present] Flat				
Materials				
Exterior of Buildings Yellow Limestone (Shaped)				
Number of Floors (Original) 1 [Present] 1 Untraditional Addition No				
Points of Architectural Significance				
Ceilings I-beam Ceiling				
Structures				
Openings Flat Arches				
Balconies				
Tiles				
The others				
Survey Date: 26/12/2009		Photo Date: 17/08/2004, 19/06/2009, 13/07/2009, 26/12/2009		Integrity: 1

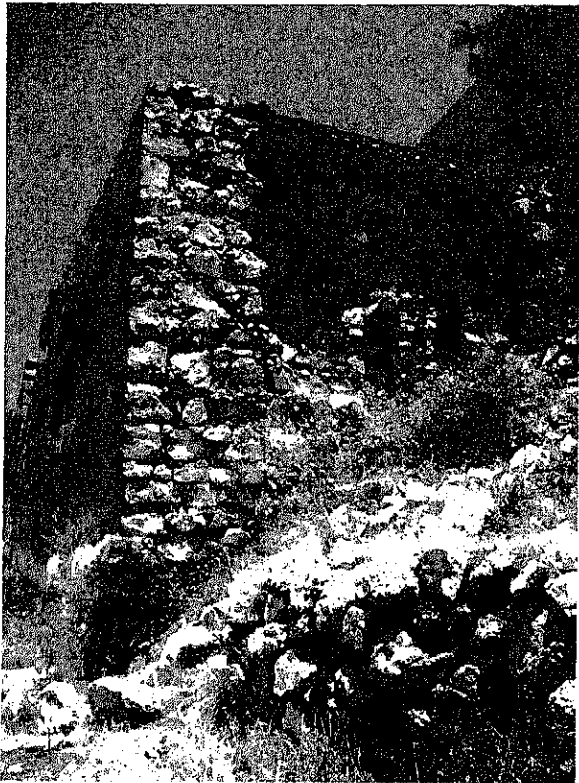
	No.	815	SPFA No.	-
	Common Name	-	ASCD No.	67-??
			Area No.	
	SPFA Area	Jadour		
	ASCD Area	Other		
	Street Name	Queen Rania Al Abdallah		
	Year of Construction	100 years ago (1910)	Year of Establishment	-
	Original Building Type [Category]	Residence	[Use]	Residence
	Present Building Type [Category]	Vacant	[Use]	Vacant
	Change of Uses	1F(3rooms)Residence-Vacant		
History of Renovation				
Shape or Features of Roof [Original] Flat [Present] Flat				
Materials Yellow Limestone				
Exterior of Buildings White Stone (Rubble)				
Number of Floors [Original] 1 [Present] 1 Untraditional Addition No				
Points of Architectural Significance				
Ceilings F-beam Ceiling				
Structures				
Openings Segmental Arch, Basic Arch				
Balconies				
Tiles				
The others				
Survey Date 29/12/2009		Photo Date 19/06/2009, 29/12/2009		Integrity 2

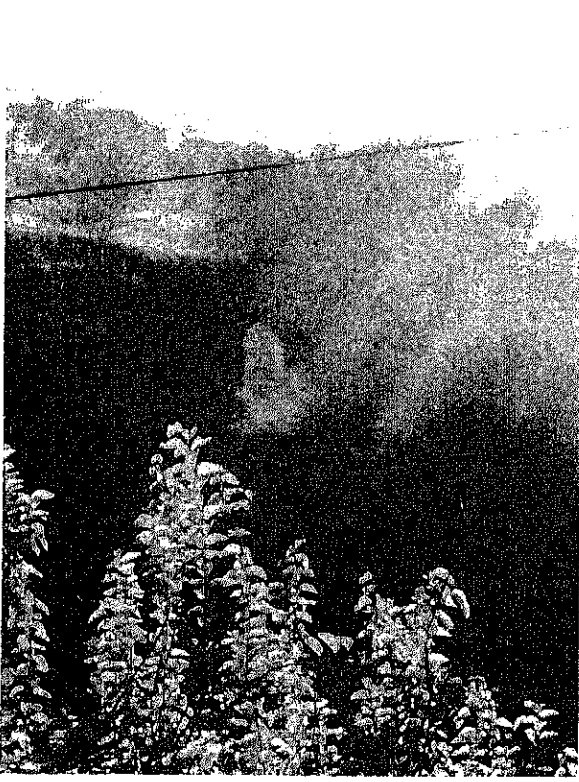
	No.	861	SPFA No.	-
	Common Name	-	ASCD No.	67-??
			Area No.	
	SPFA Area	Jadour		
	ASCD Area	Other		
	Street Name	Prince Fysale Bin Al Hossine		
	Year of Construction	1870-1880	Year of Establishment	-
	Original Building Type [Category]	Residence	[Use]	Residence
	Present Building Type [Category]	Remains	[Use]	Remains
	Change of Uses	1F(2rooms)Residence-Remains		
History of Renovation				
Destroyed a room in 1960-1961.				
Shape or Features of Roof [Original] Flat [Present] -				
Materials Yellow Limestone				
Exterior of Buildings White Stone (Rubble)				
Number of Floors [Original] 1 [Present] 1 Untraditional Addition No				
Points of Architectural Significance				
Ceilings				
Structures				
Openings				
Balconies				
Tiles				
The others				
Survey Date 26/12/2009		Photo Date 26/12/2009		Integrity 2

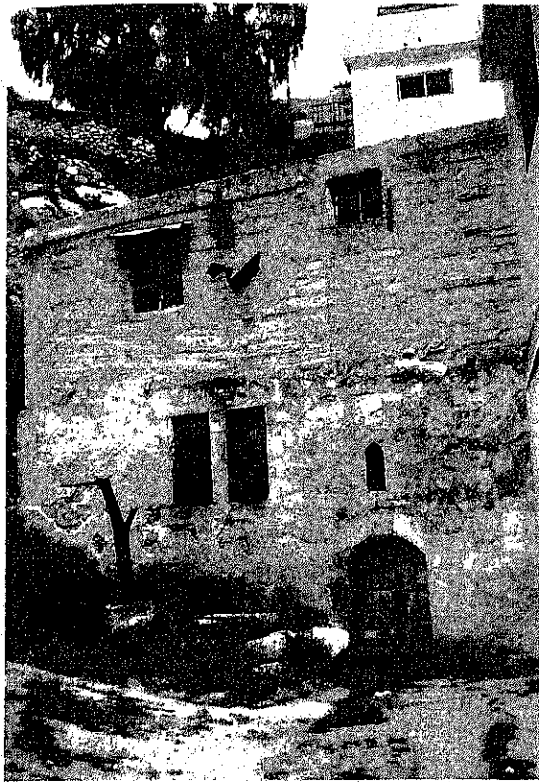

Survey Date 29/12/2009

Photo Date 29/12/2009

Integrity 2

No.	862	SPPA No.	-
Common Name	-	ASCD No.	67-??
		Area No.	
SPPA Area	Jadour		
ASCD Area	Other		
Street Name			
Year of Construction	1920	Year of Establishment	-
Original Building Type [Category]	Residence	[Use]	Residence
Present Building Type [Category]	Remains	[Use]	Remains
Change of Uses	1F(7rooms):Residence-Remains		
History of Renovation			
Shape or Features of Roof [Original]	Flat	[Present]	-
Materials	Yellow Limestone		
Exterior of Buildings	White Stone (Rubble)		
Number of Floors [Original]	1	[Present]	1
Points of Architectural Significance		Untraditional Addition	No
Ceilings			
Structures			
Openings			
Balconies			
Tiles			
The others			





Survey Date 29/12/2009

Photo Date 26/12/2009, 29/12/2009

Integrity 1

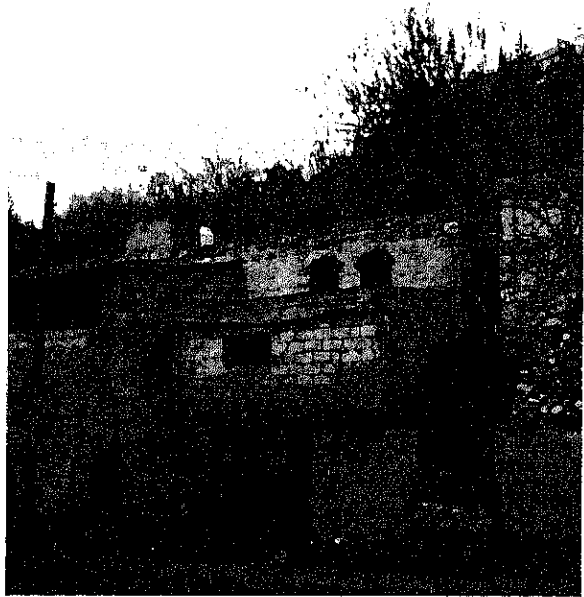
No.	863	SPPA No.	-
Common Name	Najar House	ASCD No.	67-496
		Area No.	
SPPA Area	Jadour		
ASCD Area	Other		
Street Name			
Year of Construction	more than 150 years ago (Before 1860)	Year of Establishment	-
Original Building Type [Category]	Residence	[Use]	Residence
Present Building Type [Category]	Vacant	[Use]	Vacant
Change of Uses	1F(1room):Residence-Vacant		
History of Renovation	Covered the walls with cement.		
Shape or Features of Roof [Original]	Flat	[Present]	Flat
Materials	Yellow Limestone		
Exterior of Buildings	White Stone (Rubble)		
Number of Floors [Original]	1	[Present]	1
Points of Architectural Significance		Untraditional Addition	No
Ceilings			
Structures	Qantara'ah		
Openings	Basic Arch, Segmental Arch		
Balconies			
Tiles			
The others	Cave		

	No	864	SPFA No.	-
	Common Name	-	ASCD No.	67-77
			Area No.	
	SPFA Area	Jadour		
	ASCD Area	Other		
	Street Name	Prince fysale Bin Hossine		
	Year of Construction	Unconfirmed	Year of Establishment	
	Original Building Type (Category)	Residence	(Use)	Residence
	Present Building Type (Category)	Residence	(Use)	Residence
	Change of Uses	1F(3rooms)+K:Residence-Residence		
History of Renovation				
Added a new kitchen in 1970-1975.				
Shape or Features of Roof (Original) Flat (Present) Flat				
Materials White Limestone				
Exterior of Buildings White Stone (Shaped)				
Number of Floors (Original) 1 (Present) 1 Untraditional Addition Yes				
Points of Architectural Significance				
Ceilings I-beam Ceiling				
Structures				
Openings Flat Arches, Segmental Arches				
Balconies				
Tiles				
The others Matwa				
Survey Date		31/12/2009		
Photo Date		26/12/2009, 30/12/2009, 31/12/2009		
				Integrity 1

	No	867	SPFA No.	-
	Common Name	-	ASCD No.	67-71
			Area No.	
	SPFA Area	Jadour		
	ASCD Area	Other		
	Street Name	King Talal Bin Abdallah		
	Year of Construction	1945-1955	Year of Establishment	
	Original Building Type (Category)	Residence	(Use)	Residence
	Present Building Type (Category)	Residence	(Use)	Residence
	Change of Uses	1F(5rooms)+K:Residence-Residence		
History of Renovation				
Shape or Features of Roof (Original) Flat (Present) Flat				
Materials White Limestone				
Exterior of Buildings White Stone (Shaped)				
Number of Floors (Original) 1 (Present) 1 Untraditional Addition No				
Points of Architectural Significance				
Ceilings				
Structures				
Openings Flat Arches				
Balconies				
Tiles				
The others				
Survey Date		31/12/2009		
Photo Date		31/12/2009		
				Integrity 1



No.	869	SPFA No.	-
Common Name	-	ASCD No.	67-79
		Area No.	
SPFA Area	Jadour		
ASCD Area	Other		
Street Name	King Talal Bin Abdallah		
Year of Construction	1958	Year of Establishment	1958
Original Building Type (Category)	Religious	[Use]	Mosque
Present Building Type (Category)	Religious	[Use]	Mosque
Change of Uses	1F(3rooms):Mosque-Mosque		
History of Renovation			
Shape or Features of Roof (Original)	Flat	[Present]	Flat
Materials	Yellow Limestone		
Exterior of Buildings	White Stone (Shaped)		
Number of Floors (Original)	1	[Present]	1
Points of Architectural Significance		Untraditional Addition	No
Ceilings			
Structures			
Openings	Flat Arches		
Balconies			
Tiles			
The others			

Survey Date 30/12/2009

Photo Date 13/07/2009, 14/07/2009, 30/12/2009

Integrity 1



No.	1017	SPFA No.	-
Common Name	-	ASCD No.	67-77
		Area No.	
SPFA Area	Jadour		
ASCD Area	Other		
Street Name			
Year of Construction	Unconfirmed	Year of Establishment	-
Original Building Type (Category)	Residence	[Use]	Residence
Present Building Type (Category)	Residence	[Use]	Storage (Residence)
Change of Uses	1F(1room):Residence-Storage		
History of Renovation			
Shape or Features of Roof (Original)	Flat	[Present]	Flat
Materials	Yellow Limestone, Limestone		
Exterior of Buildings	White Stone (Rubble)		
Number of Floors (Original)	1	[Present]	1
Points of Architectural Significance		Untraditional Addition	No
Ceilings	I-beam Ceiling		
Structures			
Openings	Basic Arch		
Balconies			
Tiles			
The others			

Survey Date 22/05/2010

Photo Date 22/05/2010

Integrity 1

