

Salalem

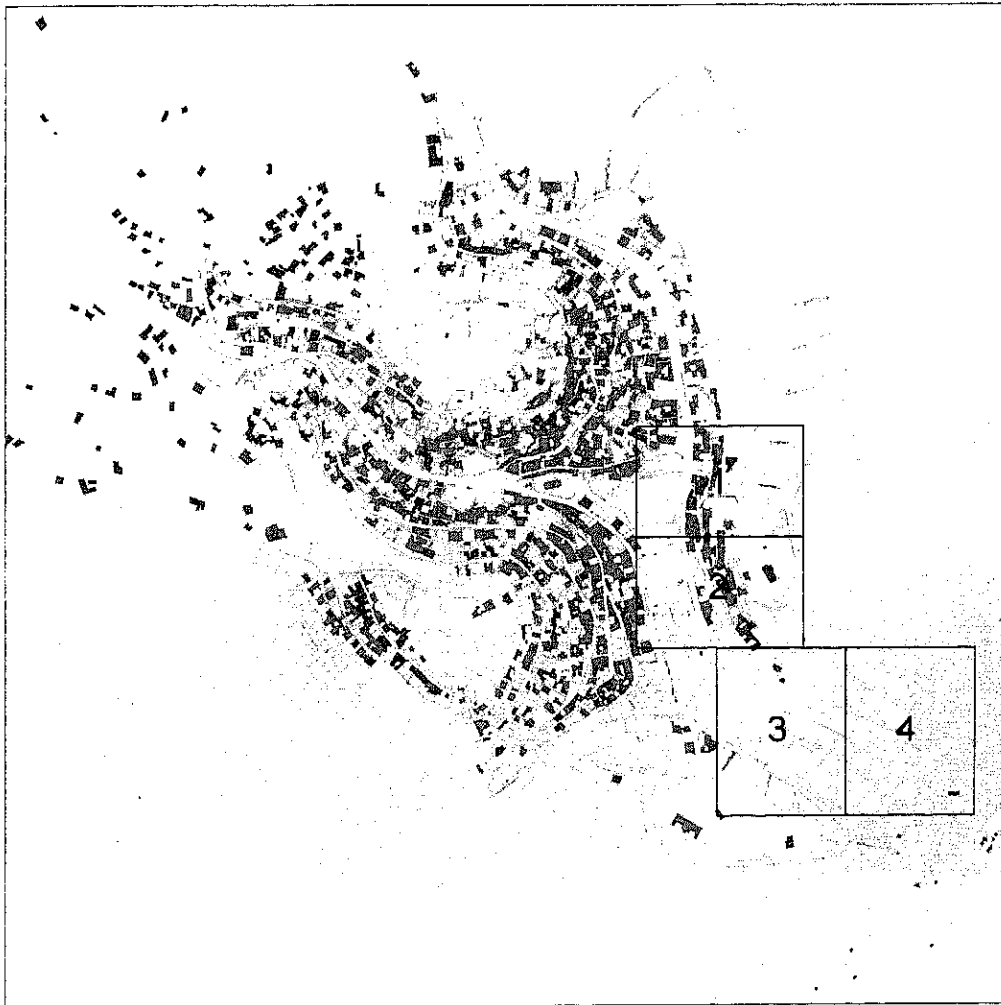











	No.	381	SPEA No.	381
	Common Name	-	ASCD No.	02-50
			Area No.	
	SPEA Area	Salalem		
	ASCD Area	As-Salalem		
	Street Name	Prince Hamzeh Bin Al Hussein		
	Year of Construction	Unconfirmed	Year of Establishment	
	Original Building Type (Category)	Residence	[Use]	Residence
	Present Building Type (Category)	Residence	[Use]	Residence
	Change of Uses	1F(5rooms)+K:Residence-Residence		
History of Renovation Added a new room and a kitchen in 2002. Painted the walls. Closed the door.				
Shape or Features of Roof (Original) Vault (Present) Vault Materials Yellow Limestone Exterior of Buildings Yellow Limestone(Shaped), Concrete Number of Floors (Original) 1 (Present) 1 Untraditional Addition Yes Points of Architectural Significance Ceilings Cross Vault Ceilings Structures Cross Vault Openings Segmental Arches, Flat Arches, Semicircular Arches Balconies Tiles The others Original Stairs, Matwa, Kawara				
Survey Date	07/01/2010		Photo Date	16/07/2009, 04/01/2010, 07/01/2010
				Integrity 1

	No.	382	SPEA No.	382
	Common Name	-	ASCD No.	02-13,14,175
			Area No.	
	SPEA Area	Salalem		
	ASCD Area	As-Salalem		
	Street Name	Prince Hamzeh Bin Al Hussein		
	Year of Construction	Unconfirmed	Year of Establishment	
	Original Building Type (Category)	Residence	[Use]	Residence
	Present Building Type (Category)	Vacant	[Use]	Vacant (Residence)
	Change of Uses	1F(7rooms):Residence-Vacant 1F(7rooms):Residence-Vacant		
History of Renovation Closed some windows of the gateway by yellow limestone. Covered the exterior wall by the cement. Added some rooms on 2F.				
Shape or Features of Roof (Original) Unconfirmed (Present) Flat Materials Yellow Limestone Exterior of Buildings Yellow Limestone(Shaped) Number of Floors (Original) 2 (Present) 2 Untraditional Addition Yes Points of Architectural Significance Ceilings Cross Vault Ceiling Structures Cross Vault Openings Segmental Arches Balconies Tiles The others				
Survey Date	16/06/2009		Photo Date	31/05/2009, 16/06/2009
				Integrity 1



No.	383	SPPA No.	383
Common Name	-	ASCD No.	02-15,16,17
		Area No.	-
SPPA Area	Salalem		
ASCD Area	As-Salalem		
Street Name	Prince Hamzeh Bin Al Husein		
Year of Construction	Unconfirmed	Year of Establishment	-
Original Building Type [Category]	Residence	[Use]	Residence
Present Building Type [Category]	Residence	[Use]	Residence
Change of Uses	1F(2rooms):Residence-Residence		
	2F(2rooms)+Kitchen+Bathroom:Residence-Residence		
	3F(2rooms+2rooms+Kitchen+Bathroom):Residence-Residence		
	4F(1room):Residence-Residence		
History of Renovation	Painted the exterior wall.		
	Added a new part.		
Shape or Features of Roof [Original]	Unconfirmed	[Present]	Flat
Materials	Yellow Limestone, Wood, Mud		
Exterior of Buildings	Yellow Limestone(Shaped), Concrete		
Number of Floors [Original]	4	[Present]	4 Untraditional Addition Yes
Points of Architectural Significance	Ceilings Barrel Vault Ceiling(3F), Cross Vault Ceiling(3F), I-beam Ceiling(2F)		
	Structures Barrel Vault, Cross Vault, Qantara'ah		
	Openings Basic Arch, Segmental Arches, Pointed Arches(3F), Horseshoe Arches(2F), Flat arches(1-4F)		
	Balconies I-beam Balconies(3,4F)		
	Tiles		
The others	Matwa		

Survey Date 16/06/2009

Photo Date 31/05/2009, 16/06/2009

Integrity 1





No.	384	SPPA No.	384
Common Name	-	ASCD No.	02-52
		Area No.	-
SPPA Area	Salalem		
ASCD Area	As-Salalem		
Street Name	Prince Hamzeh Bin Al Husein		
Year of Construction	1940-1950	Year of Establishment	-
Original Building Type [Category]	Residence	[Use]	Residence
Present Building Type [Category]	Residence	[Use]	Residence
Change of Uses	1F(4rooms)+K:Residence-Residence		
History of Renovation	Added a room, a kitchen and a bathroom on 1F between 1985 and 1990.		
Shape or Features of Roof [Original]	Flat	[Present]	Flat
Materials	Yellow Limestone, White Limestone		
Exterior of Buildings	Yellow Limestone(Shaped)		
Number of Floors [Original]	1	[Present]	1 Untraditional Addition Yes
Points of Architectural Significance	Ceilings I-beam Ceilings		
	Structures		
	Openings Flat Arch, Segmental Arches		
	Balconies		
	Tiles Original Tiles		
The others			

Survey Date 23/01/2010

Photo Date 01/06/2009, 23/01/2010

Integrity 1

	No	385-1	SPPA No.	385
	Common Name	-	ASCD No.	02-20,21,22
			Area No.	
	SPPA Area	Salalem		
	ASCD Area	As-Salalem		
	Street Name	Prince Hamzeh Bin Al Hussein		
	Year of Construction	Unconfirmed	Year of Establishment	-
	Original Building Type [Category]	Residence	[Use]	Residence
	Present Building Type [Category]	Residence	[Use]	Residence
	Change of Uses	1F(10rooms);Residence-Residence		
	2F(2rooms);Residence-Vacant			
History of Renovation				
Covered the exterior wall by the cement.				
A part of 2F seems to be under construction.				
A part of 2F was destroyed.				
Shape or Features of Roof [Original]	Flat, Vault	[Present]	Flat, Vault	
Materials	Yellow Limestone			
Exterior of Buildings	Yellow Limestone(Shaped), Concrete			
Number of Floors [Original]	2	[Present]	2	Untraditional Addition
Points of Architectural Significance				
Ceilings	Cross Vault Ceiling(1F), I-beam Ceilings(1F)			
Structures	Cross Vault			
Openings	Segmental Arches(1,2F), Flat Arches			
Balconies				
Tiles				
The others	Taga			
Survey Date	16/06/2009	Photo Date	31/05/2009, 01/06/2009, 16/06/2009	Integrity
				1

	No	385-2	SPPA No.	385
	Common Name	-	ASCD No.	02-19
			Area No.	
	SPPA Area	Salalem		
	ASCD Area	As-Salalem		
	Street Name	Prince Hamzeh Bin Al Hussein		
	Year of Construction	Unconfirmed	Year of Establishment	-
	Original Building Type [Category]	Residence	[Use]	Residence
	Present Building Type [Category]	Remains	[Use]	Remains
	Change of Uses	1F (1room);Residence-Vacant-Remains		
History of Renovation				
Shape or Features of Roof [Original]	Vault	[Present]	-	
Materials	Yellow Limestone			
Exterior of Buildings	Yellow Limestone(Rubble)			
Number of Floors [Original]	1	[Present]	1	Untraditional Addition
Points of Architectural Significance				
Ceilings				
Structures				
Openings				
Balconies				
Tiles				
The others				
Survey Date	23/06/2009	Photo Date	31/05/2009, 01/06/2009, 23/06/2009	Integrity
				2



No.	386	SPFA No.	386
Common Name	-	ASCD No.	02-03
		Area No.	
SPFA Area	Salalem		
ASCD Area	As-Salalem		
Street Name	Prince Hamzeh Bin Al Husein		
Year of Construction	1932	Year of Establishment	-
Original Building Type (Category)	Residence	[Use]	Residence
Present Building Type (Category)	Residence	[Use]	Residence
Change of Uses	1F(3rooms)+K:Residence-Residence		
History of Renovation	Added a room and a kitchen.		
Shape or Features of Roof (Original)	Vault	[Present]	Vault
Materials	Yellow Limestone		
Exterior of Buildings	Yellow Limestone(Shaped), Concrete		
Number of Floors (Original)	1	[Present]	1 Untraditional Addition Yes
Points of Architectural Significance	Ceilings Cross Vault Ceilings Structures Cross Vault Openings Pointed Arches, Segmental Arches Balconies Tiles The others Matwa		

Survey Date 21/01/2010
Photo Date 07/06/2009, 19/06/2009, 19/01/2010, 21/01/2010
Integrity 1

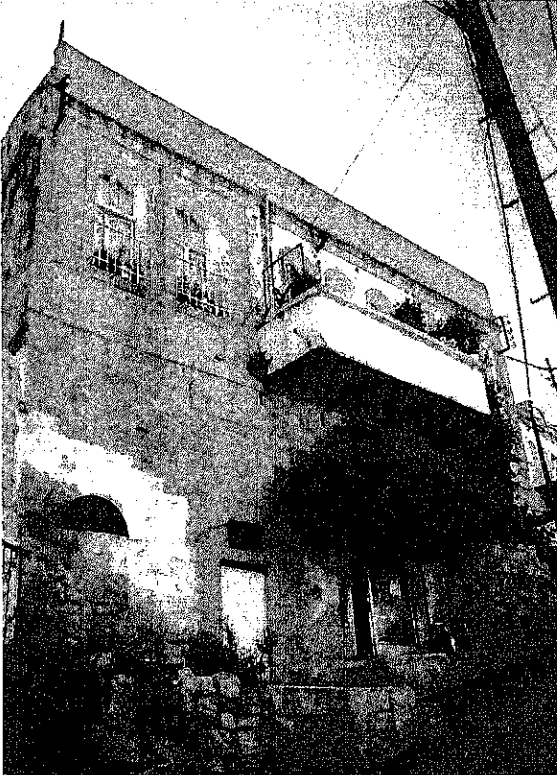

No.	387	SPFA No.	387
Common Name	-	ASCD No.	02-51
		Area No.	
SPFA Area	Salalem		
ASCD Area	As-Salalem		
Street Name	Prince Hamzah Bin Al Husein		
Year of Construction	1934	Year of Establishment	-
Original Building Type (Category)	Commercial	[Use]	Shophouse
Present Building Type (Category)	Commercial	[Use]	Shophouse
Change of Uses	1F(2rooms):Shop+Storage-Shop+Storage		
	2F(3rooms)+K:Residence-Residence		
	M2F(1room):Storage-Storage		
History of Renovation	Painted the wall. Added stairs and steel of ceiling.		
Shape or Features of Roof (Original)	Flat	[Present]	Flat
Materials	Yellow Limestone		
Exterior of Buildings	Yellow Limestone(Shaped), Concrete		
Number of Floors (Original)	2	[Present]	2 Untraditional Addition No
Points of Architectural Significance	Ceilings I-beam Ceilings Structures Openings Segmental Arches, Basic Arches, Semicircular Arch Balconies I-beam Balcony Tiles The others Original Stairs		

Survey Date 07/01/2010
Photo Date 01/06/2009, 07/06/2009, 19/06/2009, 09/07/2009, 05/01/2010, 07/01/2010
Integrity 1

	No. 388	SPEA No. 388
	Common Name -	ASCD No. 02-42
		Area No.
	SPEA Area Salalem ASCD Area As-Salalem Street Name Prince Hamzah Bin Al Husein	
Year of Construction Unconfirmed Original Building Type (Category) Residence Present Building Type (Category) Residence Change of Uses 1F(1room):Residence-Storage		Year of Establishment - (Use) Residence (Use) Storage(Residence)
History of Renovation:		
Shape or Features of Roof (Original) Flat (Present) Flat Materials Yellow Limestone Exterior of Buildings Yellow Limestone(Shaped), White Stone(Shaped), Concrete Number of Floors (Original) 1 (Present) 1 Untraditional Addition No Points of Architectural Significance Ceilings Cross Vault Ceiling Structures Cross Vault Openings Pointed Arches, Semicircular Arch Balconies Tiles The others Matwa		
Survey Date 09/01/2010	Photo Date 01/06/2009, 21/07/2009, 09/01/2010	Integrity 1

	No. 389	SPEA No. 389
	Common Name -	ASCD No. 02-43
		Area No.
	SPEA Area Salalem ASCD Area As-Salalem Street Name Prince Hamzah Bin Al Husein	
Year of Construction 1915 Original Building Type (Category) Residence Present Building Type (Category) Residence Change of Uses 1F(1room):Residence-Vacant 2F(4rooms)+K:Residence-Residence 3F(7rooms)+K:Residence-Vacant 4F(5rooms)+K:None-Residence		Year of Establishment - (Use) Residence (Use) Residence
History of Renovation Put the cement to close some doors on 1F. Painted some walls. Added 4F between 1970 and 1975.		
Shape or Features of Roof (Original) Flat (Present) Flat Materials Yellow Limestone Exterior of Buildings Yellow Limestone(Shaped) Number of Floors (Original) 3 (Present) 4 Untraditional Addition Yes Points of Architectural Significance Ceilings I-beam Ceilings Structures Openings Pointed Arch, Horseshoe Arch, Flat Arches, Segmental Arches Balconies I-beam Balconies Tiles The others Matwa, Taga		
Survey Date 19/01/2010	Photo Date 01/06/2009, 09/07/2009, 16/07/2009, 09/01/2010, 19/01/2010	Integrity 1

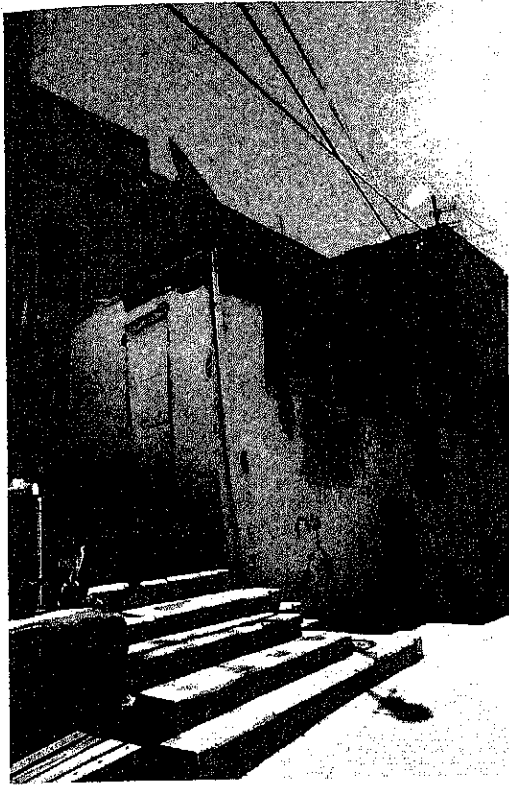

No.	390	SPEA No.	390
Common Name	-	ASCD No.	02-45
		Area No.	-
SPEA Area	Salalein		
ASCD Area	As-Salalein		
Street Name	Prince Hamzah Bin Al Hussein		
Year of Construction	Unconfirmed	Year of Establishment	-
Original Building Type (Category)	Residence	(Use)	Residence
Present Building Type (Category)	Residence	(Use)	Residence
Change of Uses	1F(3rooms)+K:Residence-Residence		
History of Renovation	Added a new bathroom.		
Shape or Features of Roof (Original)	Vault	(Present)	Vault
Materials	Yellow Limestone		
Exterior of Buildings	Yellow Limestone(Shaped), Concrete		
Number of Floors (Original)	1	(Present)	1 Untraditional Addition Yes
Points of Architectural Significance	Ceilings Barrel Vault Ceiling, Cross Vault Ceilings		
Structures	Barrel Vault, Cross Vault		
Openings	Segmental Arches, Pointed Arch		
Balconies			
Tiles	Original Tiles		
The others			

Survey Date 09/01/2010

Photo Date 01/06/2006, 16/07/2009, 09/01/2010

Integrity 1

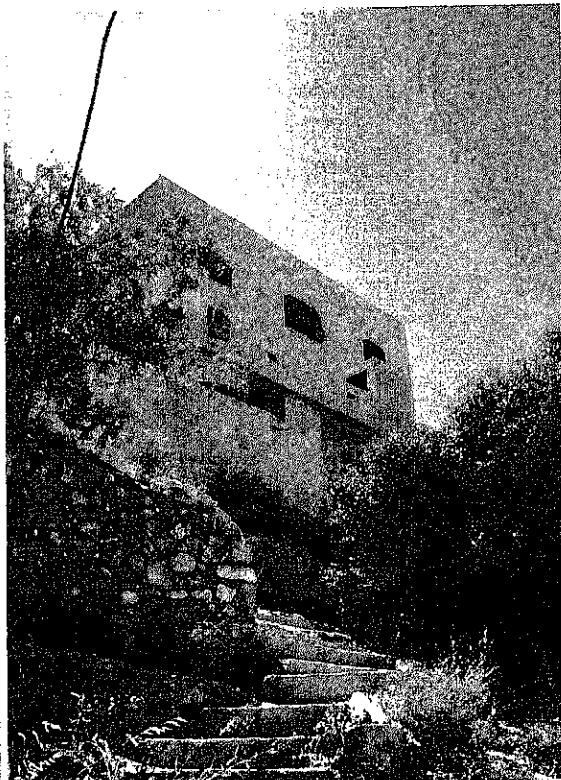

No.	391	SPEA No.	391
Common Name	-	ASCD No.	02-58
		Area No.	-
SPEA Area	Salalein		
ASCD Area	As-Salalein		
Street Name	Prince Hamzah Bin Al Hussein		
Year of Construction	1930-1940	Year of Establishment	-
Original Building Type (Category)	Residence	(Use)	Residence + Storage
Present Building Type (Category)	Residence	(Use)	Residence + Storage
Change of Uses	1F(1room)+K:Storage+Kitchen-Storage (Residence)		
	2F(4rooms)+K:Residence-Residence		
	3F(4rooms)+K:None-Residence		
History of Renovation	Added 3F in 2008.		
	Painted the walls.		
	Added a new bath.		
	Added some new ceilings.		
Shape or Features of Roof (Original)	Flat	(Present)	Flat
Materials	Yellow Limestone		
Exterior of Buildings	Yellow Limestone(Shaped), Concrete		
Number of Floors (Original)	2	(Present)	3 Untraditional Addition Yes
Points of Architectural Significance	Ceilings		
Structures			
Openings	Flat Arches, Segmental Arches		
Balconies			
Tiles			
The others	Taga		

Survey Date 23/01/2010

Photo Date 01/06/2009, 02/06/2009, 06/07/2009, 23/01/2010

Integrity 1

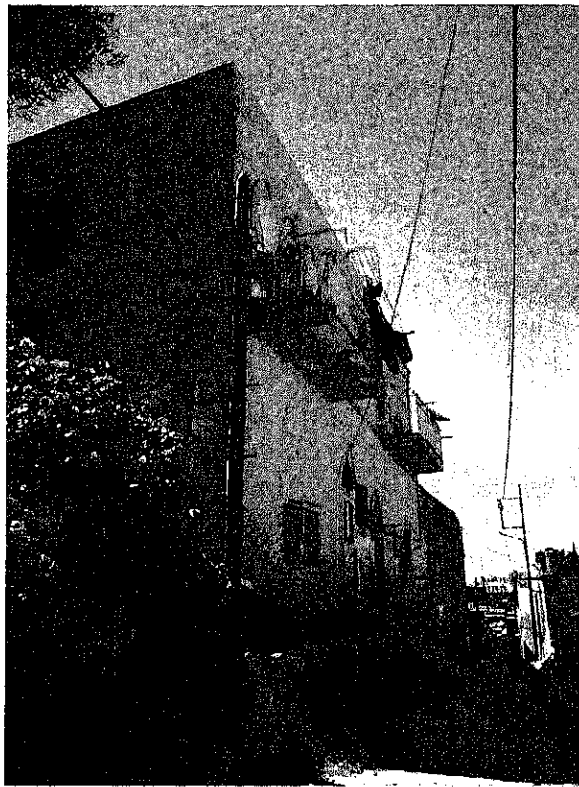

No.	392	SPFA No.	392
Common Name	Ommar-Lathegane	ASCD No.	02-59
		Area No.	
SPFA Area	Salalem		
ASCD Area	As-Salalem		
Street Name	Prince Hamzah Bin Al Husein		
Year of Construction	1910-1920	Year of Establishment	
Original Building Type (Category)	Residence	(Use)	Residence
Present Building Type (Category)	Residence	(Use)	Residence
Change of Uses	1F(2rooms)+K:Residence-Residence		
	2F(5rooms)+K:Residence-Residence		
History of Renovation	Added some new rooms in 1990.		
Shape or Features of Roof (Original)	Flat	(Present)	Flat
Materials	Yellow Limestone		
Exterior of Buildings	Yellow Limestone(Shaped), Concrete		
Number of Floors (Original)	2	(Present)	2 Untraditional Addition Yes
Points of Architectural Significance	Ceilings I-beam Ceiling		
Structures			
Openings	Horseshoe Arches, Semicircular Arches, Pointed Arch		
Balconies	I-beam Balconies		
Tiles	Original tiles		
The others			

Survey Date: 23/01/2010

Photo Date: 01/06/2009, 09/07/2009, 23/01/2010

Int. page: 1



No.	393	SPFA No.	393
Common Name	Ommar-Lathegane	ASCD No.	02-59
		Area No.	
SPFA Area	Salalem		
ASCD Area	As-Salalem		
Street Name	Prince Hamzah Bin Al Husein		
Year of Construction	1910-1920	Year of Establishment	
Original Building Type (Category)	Residence	(Use)	Residence
Present Building Type (Category)	Residence	(Use)	Residence
Change of Uses	1F(2rooms)+K:Residence-Residence		
	2F(5rooms)+K:Residence-Residence		
History of Renovation	Added some new rooms in 1990.		
Shape or Features of Roof (Original)	Flat	(Present)	Flat
Materials	Yellow Limestone		
Exterior of Buildings	Yellow Limestone(Shaped)		
Number of Floors (Original)	2	(Present)	2 Untraditional Addition Yes
Points of Architectural Significance	Ceilings I-beam Ceiling		
Structures			
Openings	Basic Arches, Horseshoe Arches, Semicircular Arches, Pointed Arch		
Balconies	I-beam Balconies		
Tiles	Original Tiles		
The others			

Survey Date: 23/01/2010

Photo Date: 01/06/2009, 06/07/2009, 23/01/2010

Int. page: 1



No. 394-1
 Common Name: -
 SPFA No. 394
 ASFD No. 02-60
 Area No.

SPFA Area Salalem
 ASFD Area As-Salalem
 Street Name Prince Hamzah Bin Al Husein

Year of Construction 1935-1945
 Original Building Type (Category) Residence
 Present Building Type (Category) Residence
 Change of Uses
 1F(3rooms)+K:Residence-Residence
 2F(4rooms)+K:Residence-Residence

History of Renovation

Shape or Features of Roof (Original) Flat (Present) Flat
 Materials Yellow Limestone
 Exterior of Buildings Yellow Limestone(Shaped)
 Number of Floors (Original) 2 (Present) 2 Untraditional Addition NO
 Points of Architectural Significance
 Ceilings I-beam Ceiling
 Structures
 Openings Segmental Arches, Flat Arches
 Balconies I-beam Balcony
 Tiles
 The others

Survey Date 23/01/2010

Photo Date 01/06/2009, 16/07/2009, 23/01/2010

Integrity 1

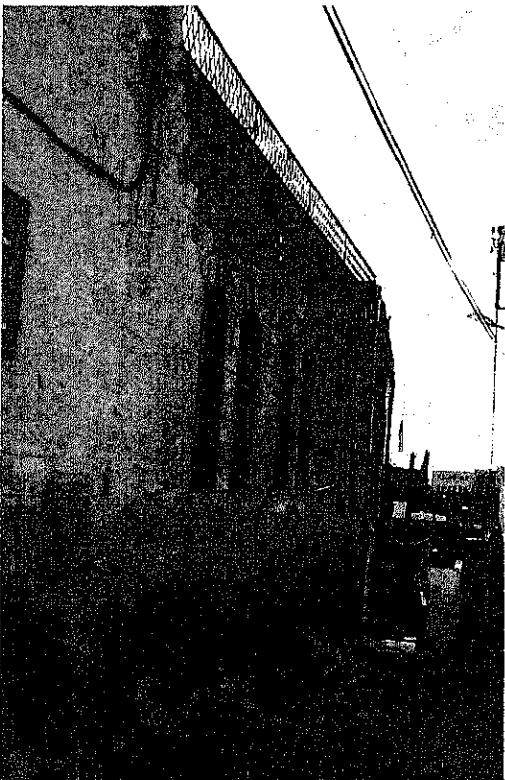

No. 394-2
 Common Name: -
 SPFA No. 394
 ASFD No. 02-60
 Area No.

SPFA Area Salalem
 ASFD Area As-Salalem
 Street Name Prince Hamzah Bin Al Husein

Year of Construction 1930-1940
 Original Building Type (Category) Residence
 Present Building Type (Category) Residence
 Change of Uses
 1F(3rooms)+K:Residence-Residence

History of Renovation

Shape or Features of Roof (Original) Flat (Present) Flat
 Materials Yellow Limestone
 Exterior of Buildings Yellow Limestone(Shaped)
 Number of Floors (Original) 1 (Present) 1 Untraditional Addition NO
 Points of Architectural Significance
 Ceilings I-beam Ceiling
 Structures
 Openings Segmental Arches, Flat Arch
 Balconies
 Tiles Original Tiles
 The others Matwa, Taga

Survey Date 23/01/2010

Photo Date 01/06/2009, 16/07/2009, 23/01/2010

Integrity 1

	No.	395	SPPA No.	395
	Common Name	-	ASCD No.	02-48
			Area No.	
	SPPA Area	Salalem		
	ASCD Area	As-Salalem		
	Street Name	Prince Hamzah Bin Al Husein		
	Year of Construction	1900-1910	Year of Establishment	
	Original Building Type (Category)	Residence	(Use) Residence	
	Present Building Type (Category)	Residence	(Use) Residence	
	Change of Uses	1F(4rooms)+K:Residence-Residence 2F(4rooms)+K:None-Residence		
History of Renovation Added two new rooms and 2F (In 1950-1955?).				
Shape or Features of Roof (Original) Vault (Present) Flat				
Materials Yellow Limestone				
Exterior of Buildings Yellow Limestone(Shaped)				
Number of Floors (Original) 2 (Present) 2 Untraditional Addition Yes				
Points of Architectural Significance				
Ceilings Cross Vault Ceilings, I-beam Ceiling				
Structures Cross Vault				
Openings Basic Arch, Flat Arch, Pointed Arch, Segmental Arches				
Balconies				
Tiles				
The others Matwa				
Survey Date		07/01/2010		
Photo Date		01/06/2009, 16/07/2009, 04/01/2010/, 06/01/2010, 07/01/2010, 09/01/2009		Integrity 1

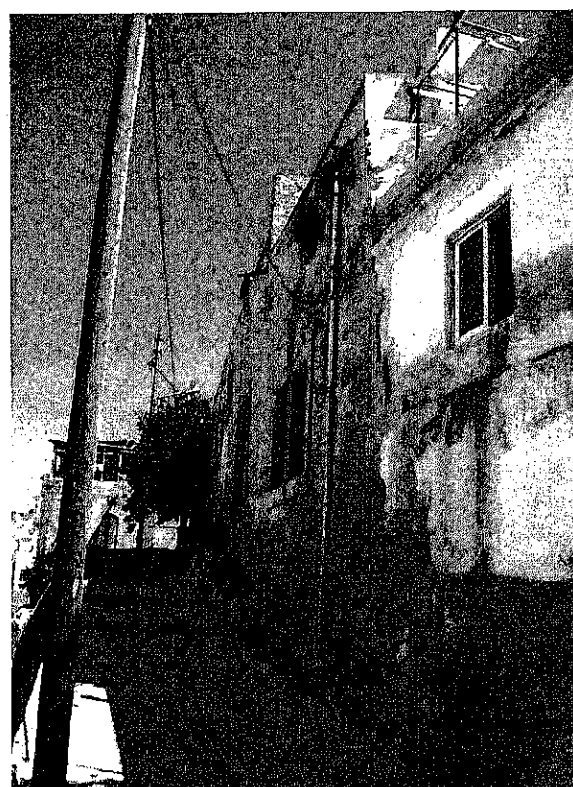
	No.	396	SPPA No.	396
	Common Name	-	ASCD No.	02-49
			Area No.	
	SPPA Area	Salalem		
	ASCD Area	As-Salalem		
	Street Name	Prince Hamzah Bin Al Husein		
	Year of Construction	1890-1900	Year of Establishment	
	Original Building Type (Category)	Residence	(Use) Residence	
	Present Building Type (Category)	Residence	(Use) Residence	
	Change of Uses	1F(4rooms)+K:Residence-Residence 2F(4rooms)+K:Residence-Residence		
History of Renovation Covered the wall.				
Shape or Features of Roof (Original) Vault (Present) Vault				
Materials Yellow Limestone				
Exterior of Buildings Yellow Limestone(Shaped)				
Number of Floors (Original) 1 (Present) 1 Untraditional Addition No				
Points of Architectural Significance				
Ceilings Cross Vault Ceilings				
Structures Cross Vault				
Openings Pointed Arches				
Balconies				
Tiles				
The others Taga				
Survey Date		04/01/2010		
Photo Date		19/06/2009, 09/07/2009, 16/07/2009, 04/01/2010		Integrity

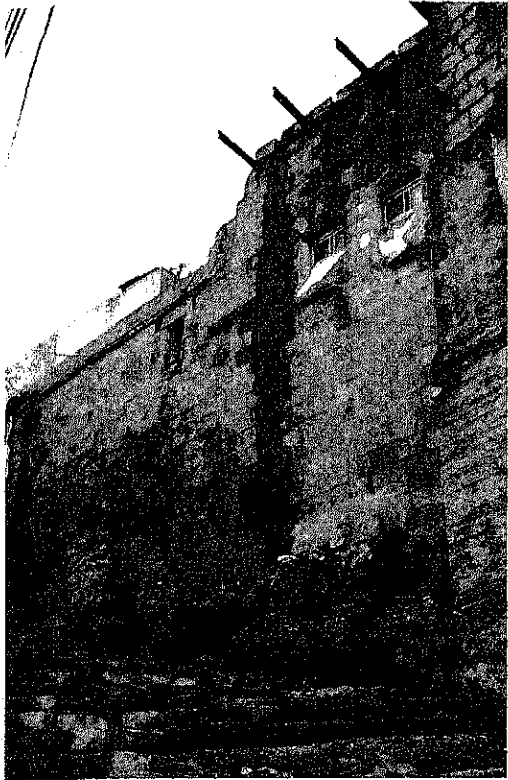
	No.	397	SPFA No.	397
	Common Name	-	ASCD No.	02-62,65
			Area No.	
	SPFA Area	Salalem		
ASCD Area	As-Salalem			
Street Name	Prince Hamzah Bin Al Husein			
Year of Construction	Unconfirmed	Year of Establishment	-	
Original Building Type (Category)	Residence	[Use]	Residence	
Present Building Type (Category)	Residence	[Use]	Residence	
Change of Uses	1F(3rooms)+K:Residence-Residence			
History of Renovation	Closed the door by the cements and the stones. Made a room by adding a ceiling.			
Shape or Features of Roof (Original)	Flat	[Present]	Flat	
Materials	Yellow Limestone			
Exterior of Buildings	Yellow Limestone(Shaped)			
Number of Floors (Original)	1	[Present]	1 Untraditional Addition	
Points of Architectural Significance	Ceilings: I-beam Ceilings, Cross Vault Ceiling Structures: Cross Vault Openings: Segmental Arches, Pointed Arch, Basic Arch Balconies: Tiles: The others: Matwa, Taga			
Survey Date	19/01/2010	Photo Date	07/06/2009, 09/07/2009, 16/07/2009, 19/01/2010, 21/01/2010	
			Integrity 1	

	No.	398	SPFA No.	398
	Common Name	-	ASCD No.	02-70
			Area No.	
	SPFA Area	Salalem		
ASCD Area	As-Salalem			
Street Name	Prince Hamzah Bin Al Husein			
Year of Construction	Unconfirmed	Year of Establishment	-	
Original Building Type (Category)	Residence	[Use]	Residence	
Present Building Type (Category)	Residence	[Use]	Residence	
Change of Uses	1F(4rooms):Residence-Residence M2F(1room):Residence-Residence 2F(?rooms):None-Residence			
History of Renovation	Added 2F and a bathroom on 1F.			
Shape or Features of Roof (Original)	-	[Present]	Flat	
Materials	Yellow Limestone			
Exterior of Buildings	Yellow Limestone(Shaped), Concrete			
Number of Floors (Original)	1	[Present]	2 Untraditional Addition	
Points of Architectural Significance	Ceilings: Cross Vault Ceilings(1F), Barrel Vault Ceiling(1F), I-beam Ceilings(1F,2F) Structures: Barrel Vault, Cross Vault Openings: Flat Arches, Segmental Arches Balconies: Tiles: The others: Matwa			
Survey Date	28/01/2010	Photo Date	06/07/2009, 09/07/2009, 16/07/2009, 19/01/2010, 28/01/2010	
			Integrity 1	

	No.	399	SPFA No.	399
	Common Name	-	ASCD No.	02-71
			Area No.	
	SPFA Area	Salalem		
	ASCD Area	As-Salalem		
	Street Name	Prince Hamzah Bin Al Husein		
	Year of Construction	1910-1940	Year of Establishment	
	Original Building Type (Category)	Residence	[Use]	Residence
	Present Building Type (Category)	Residence	[Use]	Residence
	Change of Uses	1F(3rooms)+K:Residence-Residence		
	M2F(1room)+K:None-Residence			
	2F(4rooms)+K:Residence-Residence			
	3F(1room)+K:Residence-Residence			
History of Renovation	Added 2F and 3F in 1975-1980.			
Shape or Features of Roof (Original)	Flat	[Present]	Flat	
Materials	Yellow Limestone			
Exterior of Buildings	Yellow Limestone(Shaped), Concrete			
Number of Floors (Original)	1	[Present]	3 Untraditional Addition Yes	
Points of Architectural Significance				
Ceilings	Barrel Vault Ceiling, Cross Vault Ceiling, I-beam Ceiling			
Structures	Barrel Vault, Cross Vault			
Openings	Pointed Arch, Segmental Arches			
Balconies				
Tiles				
The others	Matwa, Taga			
Survey Date	01/02/2010		Photo Date	06/07/2009, 09/07/2009, 16/07/2009, 19/01/2010, 01/02/2010
				Integrity 1

	No.	400	SPFA No.	400
	Common Name	-	ASCD No.	02-64
			Area No.	
	SPFA Area	Salalem		
	ASCD Area	As-Salalem		
	Street Name	Prince Hamzah Bin Al Husein		
	Year of Construction	1921	Year of Establishment	
	Original Building Type (Category)	Residence	[Use]	Residence
	Present Building Type (Category)	Residence	[Use]	Residence
	Change of Uses	1F(3rooms)+K:Residence-Residence		
	2F(??rooms):Residence-Residence			
History of Renovation	Added a room.			
Shape or Features of Roof (Original)	Flat	[Present]	Flat	
Materials	Yellow Limestone, White Limestone			
Exterior of Buildings	Yellow Limestone(Shaped)			
Number of Floors (Original)	2	[Present]	2 Untraditional Addition Yes	
Points of Architectural Significance				
Ceilings	I-beam Ceilings			
Structures				
Openings	Segmental Arches, Pointed Arches			
Balconies	I-beam Balconies			
Tiles				
The others	Matwa, Taga			
Survey Date	05/01/2010, 21/01/2010		Photo Date	01/06/2009, 07/06/2009, 19/06/2009, 06/07/2009, 09/07/2009, 05/01/2010, 30/01/2010
				Integrity 1

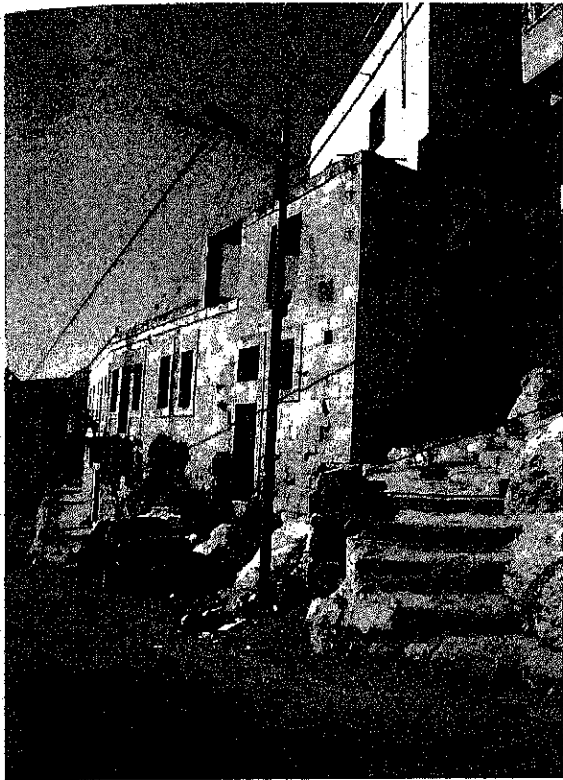

No.	401	SPFA No.	401
Common Name	-	ASCD No.	02-64
		Area No.	
SPFA Area	Salalem		
ASCD Area	Al-Bayadah		
Street Name	Prince Hamzah Bin Al Husein		
Year of Construction	Unconfirmed	Year of Establishment	-
Original Building Type [Category]	Residence	[Use]	Residence
Present Building Type [Category]	Vacant	[Use]	Vacant (Residence)
Change of Uses	1F(2rooms):Residence-Vacant		
	2F(1room):Residence-Vacant		
History of Renovation	Added a new ceiling. The walls are painted. Put the cement on the walls.		
Shape or Features of Roof [Original]	Flat	[Present]	Flat
Materials	Yellow Limestone		
Exterior of Buildings	Yellow Limestone(Shaped)		
Number of Floors [Original]	2	[Present]	2 Untraditional Addition Yes
Points of Architectural Significance	Ceilings Structures Openings Flat Arches, Basic Arch, Segmental Arch Balconies Tiles The others Original Stairs, Taga		

Survey Date 05/01/2010, 21/01/2010
Photo Date 01/06/2009, 07/06/2009, 19/06/2009, 06/07/2009, 09/07/2009, 05/01/2010, 21/01/2010
Integrity 1

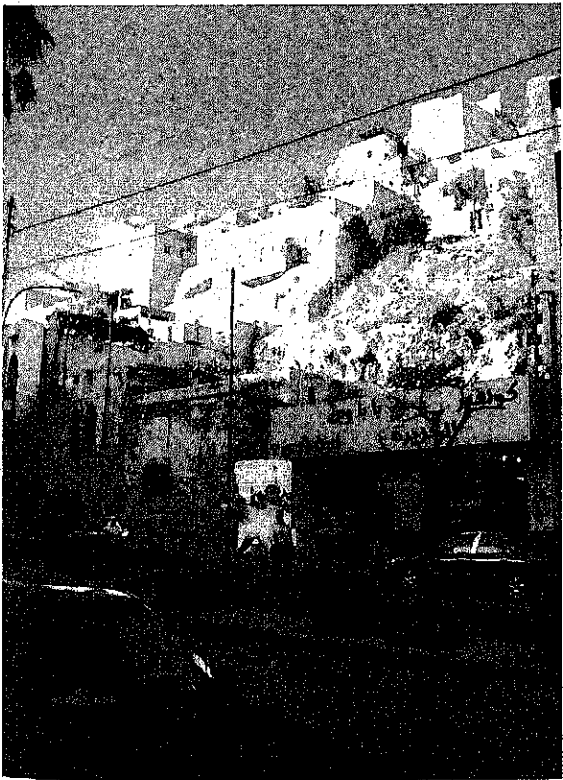

No.	402	SPFA No.	402
Common Name	-	ASCD No.	03-4,5
		Area No.	
SPFA Area	Salalem		
ASCD Area	Al-Bayadah		
Street Name	Prince Hamzah Bin Al Husein		
Year of Construction	Before 1917	Year of Establishment	-
Original Building Type [Category]	Residence	[Use]	Residence
Present Building Type [Category]	Vacant	[Use]	Vacant (Residence)
Change of Uses	1F(?rooms):Residence-Vacant		
	2F(?rooms):Residence-Vacant		
History of Renovation			
Shape or Features of Roof [Original]	Vault, Flat	[Present]	Vault, Flat
Materials	Yellow Limestone		
Exterior of Buildings	Yellow Limestone(Shaped)		
Number of Floors [Original]	2	[Present]	2 Untraditional Addition No
Points of Architectural Significance	Ceilings I-beam Ceiling, Barrel Vault Ceiling Structures Barrel Vault Openings Segmental Arch, Basic Arch, Flat Arches, Semicircular arch, Pointed Arch Balconies Tiles The others		

Survey Date 05/01/2010
Photo Date 14/07/2009, 31/12/2009, 04/01/2010, 05/01/2010
Integrity 2

	No.	403-1	SPPA No.	403	
	Common Name	-	ASCD No.	03-6	
			Area No.		
	SPPA Area	Salalem			
	ASCD Area	Al-Bayadah			
	Street Name	Prince Hamzah Bin Al Hussein			
	Year of Construction	1900-1910	Year of Establishment		
	Original Building Type (Category)	Commercial	[Use] Shophouse		
	Present Building Type (Category)	Commercial	[Use] Shophouse		
	Change of Uses	1F(2rooms):2Shops-2Shops 2F(7rooms)+K:Residence-Residence 3F(7rooms)+K:None-Residence 4F(7rooms)+K:None-Residence			
History of Renovation	Added 3F and 4F in 1960 and 5F in 1975.				
Shape or Features of Roof (Original)	Flat	[Present]	Flat		
Materials	Yellow Limestone				
Exterior of Buildings	Yellow Limestone(Shaped), Concrete				
Number of Floors (Original)	2	[Present]	5 Untraditional Addition Yes		
Points of Architectural Significance	Ceilings I-beam Ceiling Structures Openings Segmental Arches, Semicircular Arches, Pointed Arches, Flat Arches Balconies I-beam Balcony Tiles The others				
Survey Date	04/01/2010	Photo Date	14/07/2009, 31/12/2009, 04/01/2010	Integrity	1

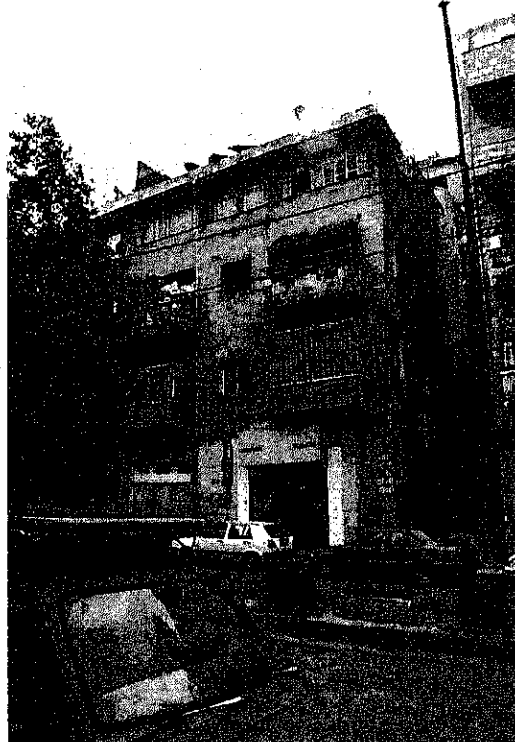
	No.	403-2	SPPA No.	403	
	Common Name	-	ASCD No.	03-7	
			Area No.		
	SPPA Area	Salalem			
	ASCD Area	Al-Bayadah			
	Street Name	Prince Hamzah Bin Al Hussein			
	Year of Construction	1900-1910	Year of Establishment		
	Original Building Type (Category)	Commercial	[Use] Shophouse		
	Present Building Type (Category)	Commercial	[Use] Shophouse		
	Change of Uses	1F(2rooms):2Shops-2shops 2F(7rooms)+K:Residence-Residence 3F(7rooms)+K:None-Residence 4F(7rooms)+K:None-Residence			
History of Renovation	Added 3F and 4F in 1960.				
Shape or Features of Roof (Original)	Flat	[Present]	Flat		
Materials	Yellow Limestone				
Exterior of Buildings	Yellow Limestone(Shaped), Concrete				
Number of Floors (Original)	2	[Present]	4 Untraditional Addition Yes		
Points of Architectural Significance	Ceilings I-beam Ceilings Structures Openings Flat arches Balconies Tiles The others				
Survey Date	04/01/2010	Photo Date	14/07/2009, 31/12/2009, 05/01/2010	Integrity	1

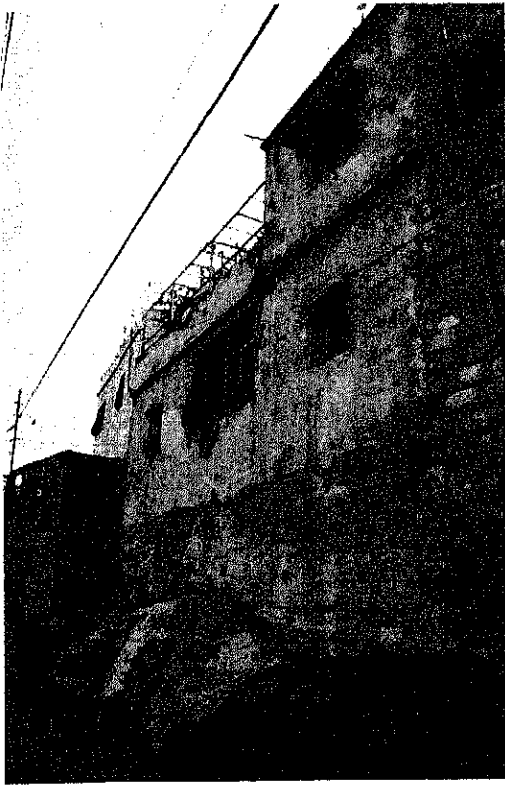

No.	404-1	SPPA No.	404
Common Name	-	ASCD No.	02-68
		Area No.	
SPPA Area	Salalem		
ASCD Area	As-Salalem		
Street Name	Prince Hamzah Bin Al Husein		
Year of Construction	Unconfirmed	Year of Establishment	-
Original Building Type (Category)	Residence	[Use]	Residence
Present Building Type (Category)	Residence	[Use]	Residence
Change of Uses	1F(7rooms)+K:Residence-Residence		
	2F(4rooms)+K:None-Residence		
	3F(4rooms)+K:None-Residence		
History of Renovation	Added 2F, 3F and 3 rooms on 1F in 1979-1980.		
Shape or Features of Roof [Original]	Flat	[Present]	Flat
Materials	Yellow Limestone		
Exterior of Buildings	Yellow Limestone(Shaped), Concrete		
Number of Floors [Original]	1	[Present]	3 Untraditional Addition Yes
Points of Architectural Significance	Ceilings I-beam Ceilings, Cross Vault Ceiling		
Structures	Cross Vault		
Openings	Segmental Arch		
Balconies			
Tiles			
The others	Caves(kitchen), Matwa		

Survey Date 05/01/2010
Photo Date 16/07/2009, 05/01/2010
Integrity 1

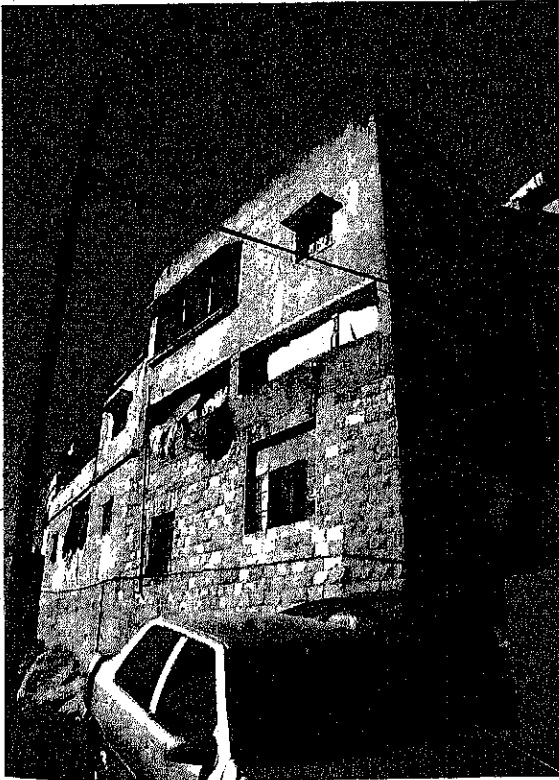

No.	404-2	SPPA No.	404
Common Name	-	ASCD No.	02-69
		Area No.	
SPPA Area	Salalem		
ASCD Area	As-Salalem		
Street Name	Prince Hamzah Bin Al Husein		
Year of Construction	Unconfirmed	Year of Establishment	-
Original Building Type (Category)	Residence	[Use]	Residence
Present Building Type (Category)	Residence	[Use]	Residence
Change of Uses	1F(4rooms)+K:Residence-Residence		
	2F(4rooms)+K:None-Residence		
History of Renovation	Added 2F in 1970.		
Shape or Features of Roof [Original]	Flat	[Present]	Flat
Materials	Yellow Limestone, White Limestone		
Exterior of Buildings	White Stone(Shaped), Concrete		
Number of Floors [Original]	1	[Present]	3 Untraditional Addition Yes
Points of Architectural Significance	Ceilings I-beam Ceilings, Cross Vault Ceiling, Barrel Vault Ceiling		
Structures	Barrel Vault, Cross Vault		
Openings	Semicircular Arch, Flat Arch		
Balconies			
Tiles			
The others			

Survey Date 26/01/2010
Photo Date 07/06/2009, 09/07/2009, 16/07/2009, 19/06/2009, 05/01/2010, 26/01/2010
Integrity 1



No	412	SPFA No. 412
Common Name	-	ASCD No. 02-61,73
		Area No.
SPFA Area	Salalem	
ASCD Area	As-Salalem	
Street Name	Prince Hamzah Bin Al Husein	
Year of Construction	Unconfirmed	Year of Establishment
Original Building Type (Category)	Residence	[Use] Residence
Present Building Type (Category)	Residence	[Use] Residence
Change of Uses	1F(4rooms)+K:Residence-Residence	
History of Renovation		
Added a new ceiling.		
Painted the walls.		
Put the cement on the walls.		
Shape or Features of Roof (Original)	Flat	(Present) Flat
Materials	Yellow Limestone	
Exterior of Buildings	Yellow Limestone(Shaped), Concrete	
Number of Floors (Original)	1	(Present) 1 Untraditional Addition Yes
Points of Architectural Significance		
Ceilings	I-beam Ceilings	
Structures		
Openings	Segmental Arches, Basic Arch	
Balconies		
Tiles		
The others		

Survey Date: 26/01/2010

Photo Date: 09/07/2009, 16/07/2009, 21/01/2010, 23/01/2010, 26/01/2010

Integrity: 1



No	415-1	SPFA No. 415
Common Name	-	ASCD No. 03-16
		Area No.
SPFA Area	Salalem	
ASCD Area	Al-Bayadah	
Street Name	Prince Hamzah Bin Al Husein	
Year of Construction	Unconfirmed	Year of Establishment
Original Building Type (Category)	Residence	[Use] Residence
Present Building Type (Category)	Residence	[Use] Residence
Change of Uses	1F(2rooms):Residence-Residence	
	2F(1room):Residence-Residence	
History of Renovation		
Shape or Features of Roof (Original)		
	Flat	(Present) Flat
Materials	Yellow Limestone	
Exterior of Buildings	Yellow Limestone(Shaped)	
Number of Floors (Original)	2	(Present) 2 Untraditional Addition No
Points of Architectural Significance		
Ceilings	I-beam Ceiling, Cross Vault Ceilings(1F,2F), Wood Ceiling	
Structures	Cross Vault	
Openings	Segmental Arches, Semicircular Arch, Basic Arches	
Balconies	I-beam Balcony	
Tiles		
The others	Cave, Taga	

Survey Date: 28/01/2010, 30/01/2010

Photo Date: 29/06/2009, 09/07/2009, 16/07/2009, 26/01/2010, 28/01/2010, 30/01/2010

Integrity: 1



No. 415-2
 Common Name -
 SPFA No. 415
 ASCD No. 03-15
 Area No.

SPFA Area Salalem
 ASCD Area Al-Bayadah
 Street Name Prince Hamzah Bin Al Husein

Year of Construction Unconfirmed
 Original Building Type (Category) Residence
 Present Building Type (Category) Residence
 Change of Uses
 1F(1room)+K:Residence-Residence
 2F(3rooms)+K:Residence-Residence

History of Renovation
 Added 2F and two rooms on 1F in 1980-1985.

Shape or Features of Roof (Original) Vault (Present) Vault, Flat
 Materials Limestone
 Exterior of Buildings White Stone(Rubble), Concrete
 Number of Floors (Original) 1 (Present) 2 Untraditional Addition Yes
 Points of Architectural Significance
 Ceilings Barrel Vault Ceilings
 Structures Barrel Vault
 Openings
 Balconies
 Tiles
 The others Cave

Survey Date 30/01/2010

Photo Date 29/06/2009, 09/07/2009, 16/07/2009, 30/01/2010

Integrity 1



No. 474
 Common Name -
 SPFA No. 474
 ASCD No. 02-41
 Area No.

SPFA Area Salalem
 ASCD Area As-Salalem
 Street Name Prince Hamzah Bin Al Husein

Year of Construction 1920-1925
 Original Building Type (Category) Residence
 Present Building Type (Category) Institutional
 Change of Uses
 1F(??rooms):Residence-Residence
 2F(??rooms):Residence-Residence
 3F(2rooms):Residence-School

History of Renovation
 Added 3F with white limestone.

Shape or Features of Roof (Original) Flat (Present) Flat
 Materials Yellow Limestone
 Exterior of Buildings Yellow Limestone(Shaped), Concrete
 Number of Floors (Original) 3 (Present) 3 Untraditional Addition Yes
 Points of Architectural Significance
 Ceilings I-beam Ceiling
 Structures
 Openings Basic Arch, Segmental Arch, Flat Arches, Pointed Arch, Horseshoe Arch
 Balconies I-beam Balconies
 Tiles Original Tiles
 The others

Survey Date 09/01/2010

Photo Date 01/06/2009, 19/06/2009, 09/07/2009, 09/01/2010

Integrity 1

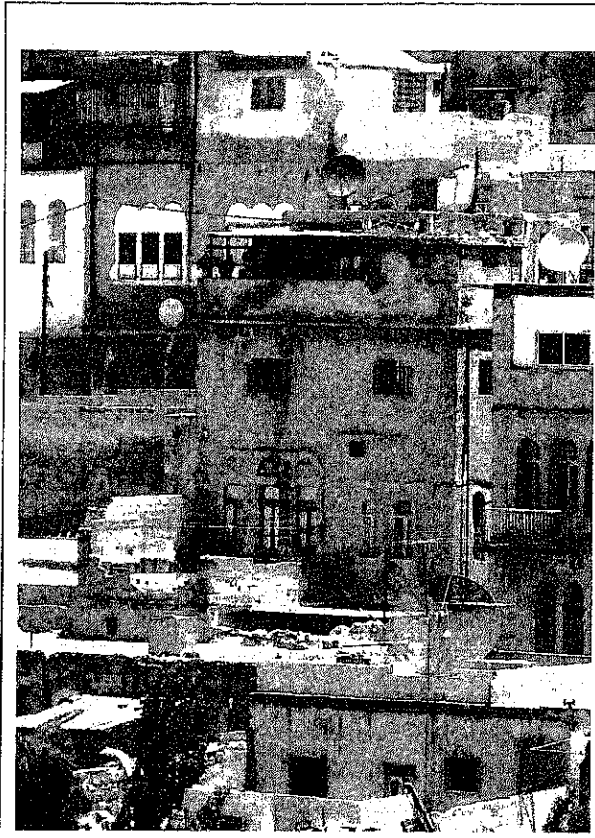

No.	475	SPFA No.	475
Common Name	-	ASCD No.	02-40
		Area No.	
SPFA Area	Salalem		
ASCD Area	As-Salalem		
Street Name	Prince Hamzah Bin Al Husein		
Year of Construction	Unconfirmed	Year of Establishment	
Original Building Type (Category)	Residence	(Use)	Residence
Present Building Type (Category)	Residence	(Use)	Residence
Change of Uses	1F(3rooms)+K:Residence-Residence		
	2F(3rooms)+K:Residence-Residence		
	3F(3rooms):None-Residence		
	4F(1room)+K:None-Residence		
History of Renovation	Added 3F and 4F in 1965-1970.		
Shape or Features of Roof (Original)	Flat	(Present)	Flat
Materials	Yellow Limestone		
Exterior of Buildings	Yellow Limestone(Shaped), Concrete		
Number of Floors (Original)	2	(Present)	4
		Untraditional Addition	Yes
Points of Architectural Significance	Ceilings: I-beam Ceilings, Barrel Vault Ceiling, Cross Vault Ceilings		
	Structures: Barrel Vault, Cross Vault		
	Openings: Semicircular Arches, Pointed Arches, Segmental Arches		
	Balconies		
	Tiles		
Others	Matwa, Taga		

Survey Date: 09/01/2010

Photo Date: 01/06/2009, 19/06/2009, 09/07/2009, 09/01/2010

Integrity: 1

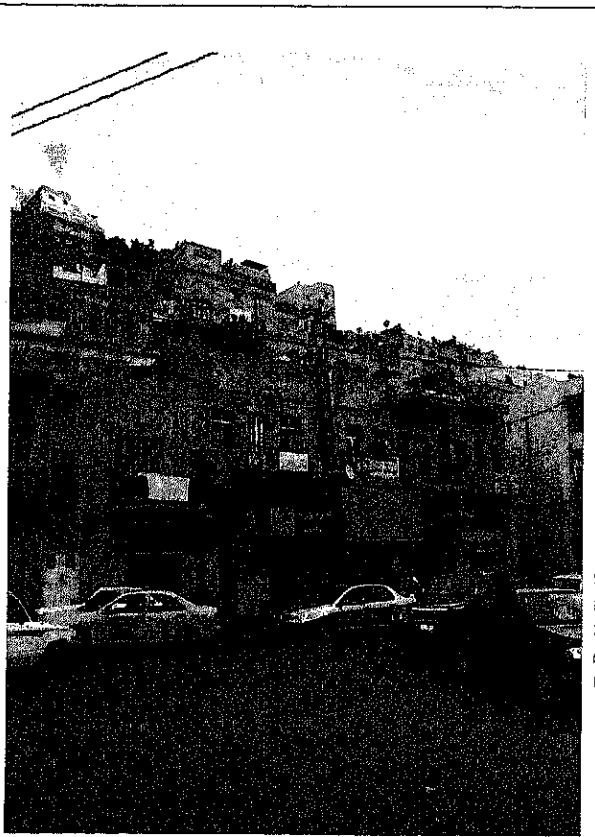

No.	487-1	SPFA No.	487
Common Name	-	ASCD No.	02-38,39
		Area No.	
SPFA Area	Salalem		
ASCD Area	As-Salalem		
Street Name	Prince Hamzah Bin Al Husein		
Year of Construction	1860	Year of Establishment	
Original Building Type (Category)	Commercial	(Use)	Shophouse
Present Building Type (Category)	Commercial	(Use)	Shophouse
Change of Uses	1F(?rooms):Parking for Buses(1950's-?) -Coffee Shop(1989-now)+Travel office		
	2F(?rooms): Residence-Department of Agriculture(1950-1960)-Lawyer Office(1970-now)		
	+Measurement Office(1970-now)+Engineer Office(1990-now)+Clinic		
History of Renovation	Built in 1920.		
	Put the ceiling and painted in 2F (4-5 years ago).		
Shape or Features of Roof (Original)	Unconfirmed	(Present)	Flat
Materials	Yellow Limestone		
Exterior of Buildings	Yellow Limestone(Shaped), Concrete		
Number of Floors (Original)	2	(Present)	2
		Untraditional Addition	Yes
Points of Architectural Significance	Ceilings: Cross Vault Ceiling (2F/Original part), I-beam Ceiling (1F)		
	Structures: Cross Vault		
	Openings: Flat Arches (2F)		
	Balconies: I-beam Balconies (2,3F)		
	Tiles		
Others	Original Stairs		

Survey Date: 19/08/2008

Photo Date: 01/06/2009, 19/06/2009, 27/06/2009, 19/08/2008, 21/09/2008

Integrity: 1



No	487-2	SPPA No.	487
Common Name	-	ASCD No.	02-37
		Area No.	
SPPA Area	Salalem		
ASCD Area	As-Salalem		
Street Name	Prince Hamzah Bin Al Hussein		
Year of Construction	1860	Year of Establishment	-
Original Building Type (Category)	Commercial	[Use]	Shophouse
Present Building Type (Category)	Commercial	[Use]	Shophouse
Change of Uses			
1F(7rooms):	Shop-Cellphone shop,Restaurant		
2F(7rooms):	Residence-Department of Agriculture(1950-1960)-Lawyer Office(1970-now) +Measurement Office(1970-now)+Engineer Office(1990-now)+Clinic		
3F(7rooms):	None-Residence(1955-)		
History of Renovation	Added 3F in 1955. Destroyed in 1955 and new one was built in 1960. Put the ceiling and painted in 2F (4-5 years ago).		
Shape or Features of Roof (Original)	Unconfirmed	[Present]	Flat
Materials	Yellow Limestone		
Exterior of Buildings	Yellow Limestone(Shaped), Concrete		
Number of Floors (Original)	2	[Present]	3 Untraditional Addition Yes
Points of Architectural Significance			
Ceilings	Cross Vault Ceiling (2F/Original part)		
Structures	Cross Vault		
Openings	Flat Arches (2F)		
Balconies	I-beam Balconies (2,3F)		
Tiles			
The others	Original Stairs		

Survey Date 19/08/2008

Photo Date 01/06/2009, 19/06/2009, 27/06/2009, 19/08/2008, 21/09/2008

Integrity 3

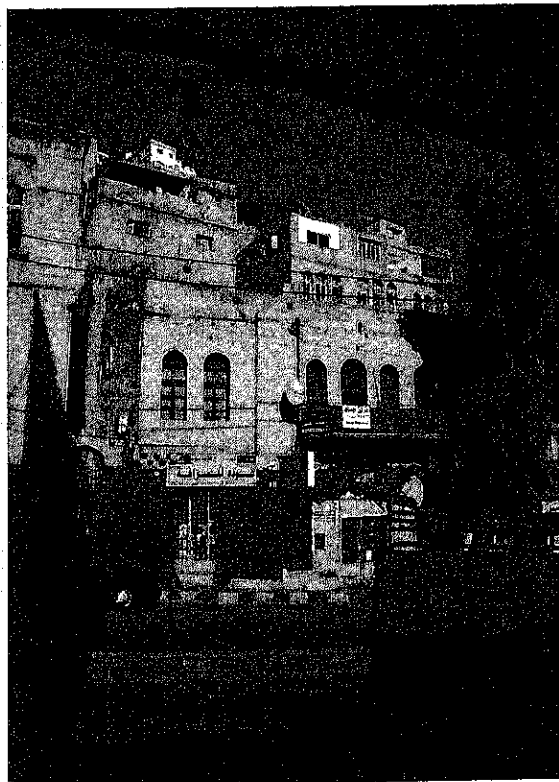

No	488	SPPA No.	488
Common Name	-	ASCD No.	02-36
		Area No.	
SPPA Area	Salalem		
ASCD Area	As-Salalem		
Street Name	Prince Hamzah Bin Al Hussein		
Year of Construction	About 1890 (Before Toukan House was built)	Year of Establishment	-
Original Building Type (Category)	Residence	[Use]	Residence
Present Building Type (Category)	Commercial	[Use]	Shophouse
Change of Uses			
1F(7rooms):	North part:??-Meat Shop-Vegetable Shop-Rental Chair Shop-Cell Phone Shop-Exchange Shop South part:??-Coffee Shop-Salon for men(1971-now)		
2F(7rooms):	Residence-Hotel for people from West Bank(1945-1950s)-Residence(Rental)-Lawyer Office		
History of Renovation	Renovated the salon's ceiling in 1994. Painted the joint of stones.		
Shape or Features of Roof (Original)	Unconfirmed	[Present]	Flat
Materials	Yellow Limestone		
Exterior of Buildings	Yellow Limestone(Shaped)		
Number of Floors (Original)	2	[Present]	2 Untraditional Addition No
Points of Architectural Significance			
Ceilings	Barrel Vault Ceiling (1F), Cross Vault Ceiling (1F), I-beam Ceiling (2F)		
Structures	Barrel Vault, Cross Vault		
Openings	Segmental Arch (1F), Semicircular Arches (2F)		
Balconies	I-beam Balcony (2F)		
Tiles			
The others	Stone Corbels, Original Stairs, Matwa		

Survey Date 19/08/2008

Photo Date 19/08/2008,20/08/2008,21/09/2008,19/06/2009

Integrity 1

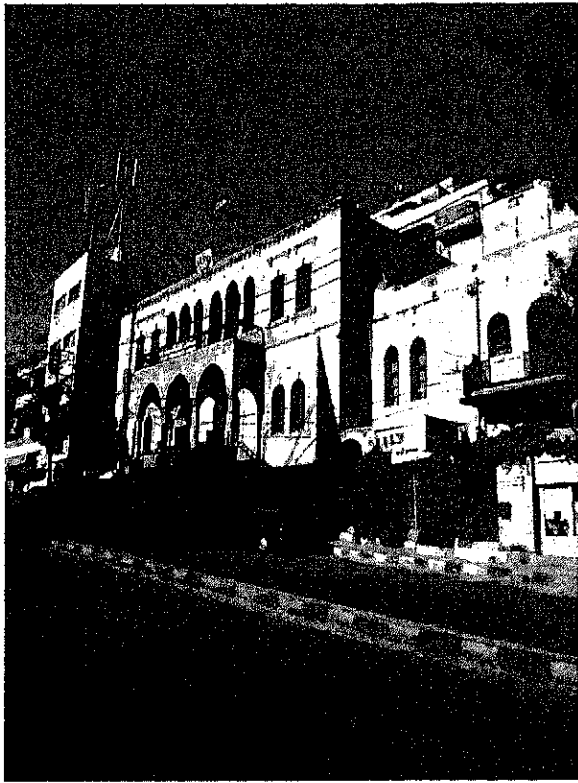

No.	489	SPFA No.	489	
Common Name	Toukan House	ASCD No.	02-35	
		Area No.		
SPFA Area	Salalem			
ASCD Area	As-Salalem			
Street Name	Prince Hamzah Bin Al Husein			
Year of Construction	Last quarter of 19th century	Year of Establishment		
Original Building Type [Category]	Residence	[Use]	Residence	
Present Building Type [Category]	Institutional	[Use]	Museum	
Change of Uses	1F(7 rooms):Storage(Residence) - Residence(End of 19c.) - School(mid.1950's - mid.1980's) - Vacant - Museum(1997-)			
	2F(7 rooms):Residence(around 1900-) - School(mid.1950's - mid.1980's) - Vacant - Museum(1997-)			
	3F(7 rooms):Residence(around 1910-) - School(mid.1950's - mid.1980's) - Vacant - Museum(1997-)			
History of Renovation	Added 2F (entrance floor) in 1900-1905.			
	Added 3F in around 1910.			
	Renovated for a museum in 1995.			
Shape or Features of Roof [Original]	Unconfirmed	[Present]	Flat	
Materials	Yellow Limestone, White Limestone			
Exterior of Buildings	Yellow Limestone(Shaped)			
Number of Floors [Original]	3	[Present]	3	
		Additional Addition	No	
Points of Architectural Significance	Ceilings Cross Vault Ceiling (2F), I-beam Ceilings (3F)			
Structures	Cross Vault			
Openings	Pointed Arch (Fine Decorated), Pointed Arches (2F), Segmental Arches (3F),			
Balconies				
Tiles				
The others	Fine Iron Works(2,3F), Typical Courtyard(3F)			
Survey Date	06/08/2008		Photo Date	06/08/2008, 11/08/2008, 01/06/2009, 19/06/2009
				Integrity 1

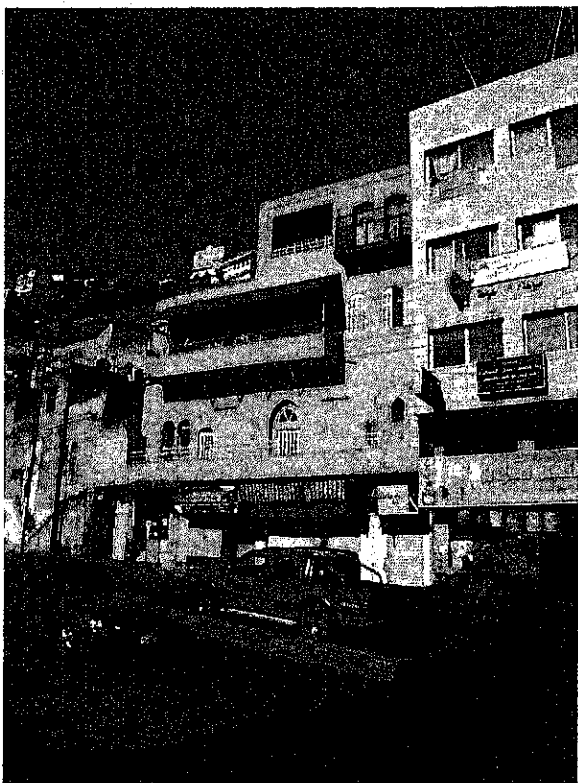

No.	490	SPFA No.	490	
Common Name	Jaber House	ASCD No.	02-31,32	
		Area No.		
SPFA Area	Salalem			
ASCD Area	As-Salalem			
Street Name	Prince Hamzah Bin Al Husein			
Year of Construction	120 years ago(1890)	Year of Establishment		
Original Building Type [Category]	Commercial	[Use]	Shophouse	
Present Building Type [Category]	Commercial	[Use]	Shophouse	
Change of Uses	1F(5?rooms):Shops-Shops			
	2F(3rooms+courtyard):Residence-Madafa			
	3F(4rooms+Salon+Balcony+Kitchen): Residence-Residence			
History of Renovation	2F was renewed as a Madafa.			
Shape or Features of Roof [Original]	Unconfirmed	[Present]	Flat	
Materials	Yellow Limestone			
Exterior of Buildings	Yellow Limestone(Shaped), Concrete			
Number of Floors [Original]	3	[Present]	3	
		Additional Addition	No	
Points of Architectural Significance	Ceilings Cross Vault Ceiling(2F,3F)			
Structures	Cross Vault			
Openings	Pointed Arches(2F), Segmental Arches(3,4F), Basic Arches			
Balconies	I-beam Balcony (4F)			
Tiles				
The others				
Survey Date	28/04/2009		Photo Date	20/08/2008, 21/09/2008, 28/04/2009, 05/05/2009, 01/06/2009, 19/06/2009
				Integrity 1

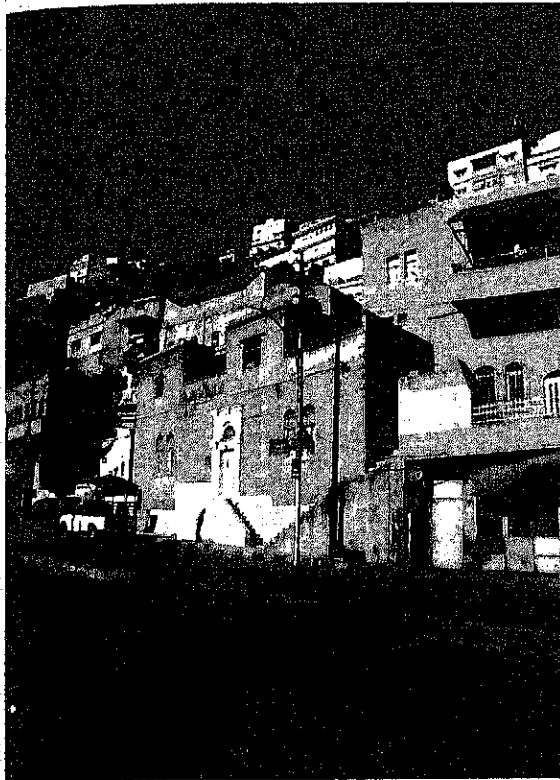

No.	491	SPEA No.	491
Common Name	-	ASCD No.	02-29
		Area No.	
SPEA Area	Salalem		
ASCD Area	As-Salalem		
Street Name	Prince Hamzah Bin Al Husein		
Year of Construction	Unconfirmed	Year of Establishment	-
Original Building Type (Category)	Residence	[Use]	Residence
Present Building Type (Category)	Residence	[Use]	Residence
Change of Uses	1F(3rooms+Kitchen+Batlroom):Residence-Residence(1948 - now) 2F(2rooms):Residence-Vacant		
History of Renovation	Paved new tiles and changed the windows. Painted the walls and the ceilings every 4 years. Covered the exterior wall in 2F by cement.		
Shape or Features of Roof (Original)	Unconfirmed	[Present]	Flat
Materials	Yellow Limestone		
Exterior of Buildings	Yellow Limestone(Shaped), Concrete		
Number of Floors (Original)	2	[Present]	2 Untraditional Addition
Points of Architectural Significance	Ceilings: Cross Vault Ceiling(1F) Structures: Cross Vault Openings: Segmental Arches (1F), Flat Arches (2F), Pointed Arch (Fine Decorative) Balconies: Tiles: The others:		

Survey Date: 20/08/2008

Photo Date: 20/08/2008, 21/09/2008, 01/06/2009, 19/06/2009

Integrity: 1





No.	492	SPEA No.	492
Common Name	Al-Shami Building	ASCD No.	02-25
		Area No.	
SPEA Area	Salalem		
ASCD Area	As-Salalem		
Street Name	Prince Hamzah Bin Al Husein		
Year of Construction	1920-1930	Year of Establishment	-
Original Building Type (Category)	Commercial	[Use]	Shophouse
Present Building Type (Category)	Commercial	[Use]	Shophouse
Change of Uses	1F(3rooms):?-Shop(about 80 years ago-now) 2F(3rooms):Residence-Vacant		
History of Renovation	Painted the walls 80 and 10 years ago(1928 and 1998).		
Shape or Features of Roof (Original)	Flat	[Present]	Flat
Materials	Yellow Limestone		
Exterior of Buildings	Yellow Limestone(Shaped), Concrete		
Number of Floors (Original)	2	[Present]	2 Untraditional Addition
Points of Architectural Significance	Ceilings: I-beam Ceilings(1F) Structures: Openings: Flat arches(1,2F), Horseshoe Arches, Segmental Arch, Pointed Arch Balconies: I-beam Balconies (2F) Tiles: The others:		

Survey Date: 19/08/2008

Photo Date: 19/08/2008, 01/06/2009, 19/06/2009

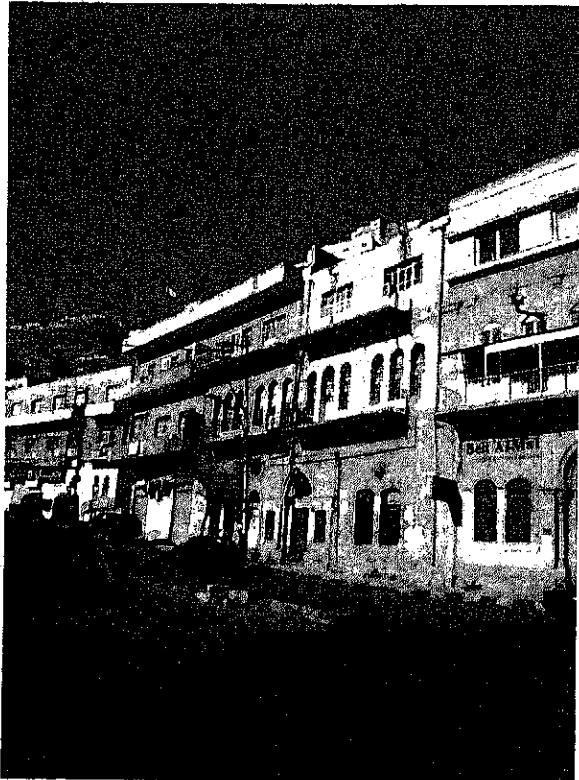
Integrity: 1

	No.	493-1	SPEA No.	493
	Common Name	Al-Bashir Café	ASCD No.	02-2,3
			Area No.	
	SPEA Area	Salalem		
	ASCD Area	As-Salalem		
	Street Name	Prince Hamzah Bin Al Husein		
	Year of Construction	1890-1910	Year of Establishment	
	Original Building Type [Category]	Residence	[Use]	Residence
	Present Building Type [Category]	Commercial	[Use]	Shophouse
	Change of Uses	1F(?rooms):Residence-??Clinic-Billiard Club-Office for Muslims-Cafe(2001-now)		
	2F(?rooms):Residence-Residence			
	3F(?rooms):None-Residence			
History of Renovation	Added 3F as a residence.			
Shape or Features of Roof [Original]	Unconfirmed	[Present]	Flat	
Materials	Yellow Limestone			
Exterior of Buildings	Yellow Limestone(Shaped), Concrete			
Number of Floors [Original]	2	[Present]	3 Extratraditional Addition Yes	
Points of Architectural Significance				
Ceilings	Cross Vault Ceiling (1F)			
Structures	Cross Vault			
Openings	Pointed Arches(Highly Decorative), Horseshoe Arches, Segmental Arches, Flat Arches			
Balconies	I-beam Balconies (2,3F)			
Tiles				
De others				
Survey Date	19/08/2008		Photo Date	19/08/2008, 20/08/2008, 19/06/2009
			Integrity	1

	No.	493-2	SPEA No.	493
	Common Name	Al-Sulbi House	ASCD No.	02-4
			Area No.	
	SPEA Area	Salalem		
	ASCD Area	As-Salalem		
	Street Name	Prince Hamzah Bin Al Husein		
	Year of Construction	1920-1930	Year of Establishment	
	Original Building Type [Category]	Residence	[Use]	Residence
	Present Building Type [Category]	Commercial	[Use]	Shophouse
	Change of Uses	1F(6rooms):Residence-School(about 60 years ago-2004)-Office for investing(2004-now)		
	2F(6rooms):Residence-Residence			
	3F(6rooms):None-Residence			
History of Renovation	Changed for the traditional look. Paved new tiles. Changed the windows. Added 3F.			
Shape or Features of Roof [Original]	Unconfirmed	[Present]	Flat	
Materials	Yellow Limestone			
Exterior of Buildings	Yellow Limestone(Shaped), Concrete			
Number of Floors [Original]	2	[Present]	3 Extratraditional Addition Yes	
Points of Architectural Significance				
Ceilings	Cross Vault Ceiling (1F), Barrel Vault Ceiling,			
Structures	Cross Vault, Barrel Vault			
Openings	Pointed Arch (Highly Decorative(1F)), Horseshoe Arches(2F), Flat Arches(3F)			
Balconies	I-beam Balconies (2,3F)			
Tiles				
De others	Matwa, Taga			
Survey Date	19/08/2008		Photo Date	19/08/2008, 20/08/2008, 22/09/2008, 19/06/2009
			Integrity	1