

No	345	SPFA No.	345
Common Name	-	ASCD No.	22-45
		Area No.	324.8325/22-45
SPFA Area	Maydan		
ASCD Area	Al-Maydan		
Street Name	Prince Hamzah Bin Al Hussein(Maydan)		
Year of Construction	1946	Year of Establishment	-
Original Building Type (Category)	Residence	[Use]	Residence
Present Building Type (Category)	Residence	[Use]	Residence
Change of Uses	1F(5rooms + Kitchen);Residence-Residence		
	2F(4rooms + 2 Kitchens);None-Residence		
	3F(7rooms);None-Residence(new one)		
History of Renovation	Painted the wall.		
	Made the wall in the entrance.		
	Put the new windows.		
	Made some decorations on the ceiling and on the wall.		
Shape or Features of Roof (Original)	-	[Present]	Flat
Materials	Yellow Limestone		
Exterior of Buildings	Yellow Limestone(Shaped), Concrete		
Number of Floors (Original)	-	[Present]	3 Untraditional Addition Yes
Points of Architectural Significance	Ceilings		
	Structures		
Openings	Segmental Arches, Flat Arches		
Balconies	-		
Tiles	Original Tiles		
The others	Matwa		

Survey Date 21/05/2009

Photo Date 20/05/2009, 21/05/2009

Image 1

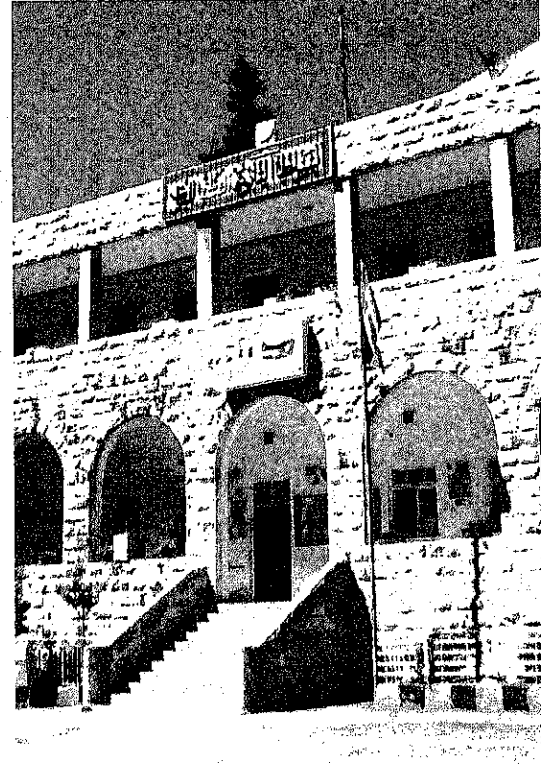

No	346	SPFA No.	346
Common Name	May,School	ASCD No.	22-57
		Area No.	4162.9451
SPFA Area	Maydan		
ASCD Area	Al-Maydan		
Street Name	Al Khader,Prince Hamza Ben Al Husain(Maydan)		
Year of Construction	1953	Year of Establishment	1953
Original Building Type (Category)	Institutional	[Use]	School
Present Building Type (Category)	Institutional	[Use]	School
Change of Uses	Main building;		
	Basement(7 rooms);School-School		
	1F(11rooms);School-School		
	2F(8rooms);School-School		
History of Renovation	Added a new theater hall in 1976.		
Shape or Features of Roof (Original)	-	[Present]	Flat
Materials	Yellow Limestone		
Exterior of Buildings	Yellow Limestone(Shaped), Concrete		
Number of Floors (Original)	-	[Present]	2 Untraditional Addition No
Points of Architectural Significance	Ceilings		
	I-beam Ceiling		
Structures	-		
Openings	Segmental Arches		
Balconies	-		
Tiles	-		
The others	-		

Survey Date 26/05/2009

Photo Date 18/05/2009, 23/05/2009, 26/05/2009

Image 1

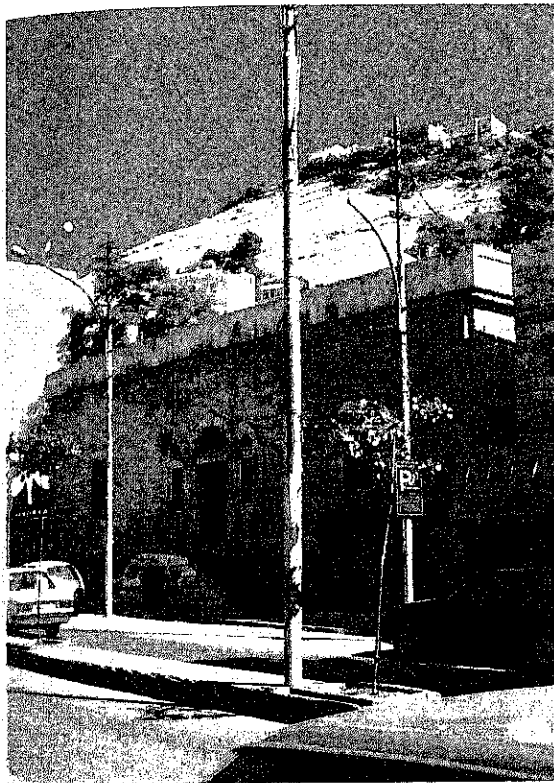

No. 362
 Common Name: Old School(Roman Catholic Church)
 SPFA No. 362
 ASCD No. 01-19
 Area No. 2278.8823

SPFA Area: Maydan
 ASCD Area: Jamal Ad-Dein Al-Afaghahi
 Street Name: Prince Hamzah Bin Al-Hussein(Maydan)

Year of Construction: 1914
 Original Building Type (Category): Institutional
 Present Building Type (Category): Institutional
 Change of Uses: 1F(? rooms):
 South part: Praying room for public people - Bakery - Vacant
 North part: Praying room for a priest - Vacant
 2F(? rooms + Courtyard): School(1914-1940?) - Residence for the priest
 History of Renovation: Renovating every 10 years.

Year of Establishment: -
 (Use): School
 (Use): Residence for the priest

Shape or Features of Roof (Original): Flat
 (Present): Flat
 Materials: Yellow Limestone, White Limestone
 Exterior of Buildings: White Stone(Shaped), Concrete
 Number of Floors (Original): 2
 (Present): 2
 Untraditional Addition: No
 Points of Architectural Significance:
 Ceilings: Cross Vault Ceilings(1,2F)
 Structures: Cross Vault
 Openings: Flat Arches, Semicircular Arches, Pointed Arches
 Balconies:
 Tiles:
 The others:

Survey Date: 06/09/2008

Photo Date: 06/09/2008, 28/05/2009

Integrity: 1

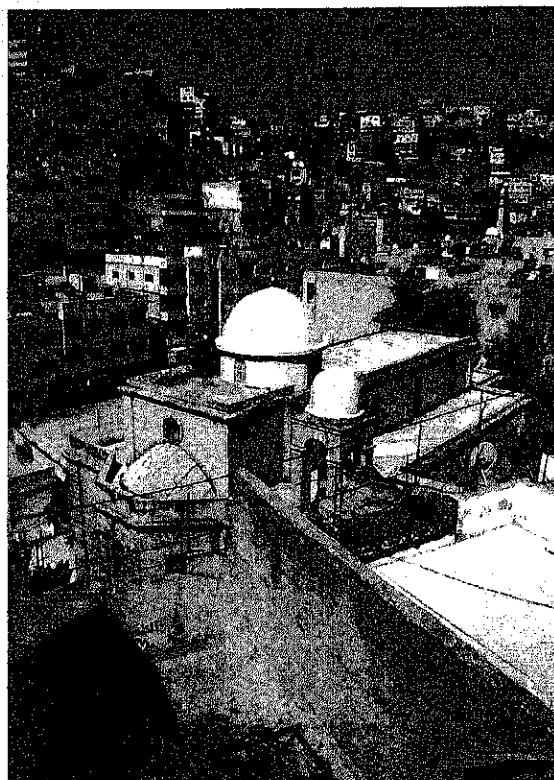

No. 363
 Common Name: Roman Catholic Church(Melkite)
 SPFA No. 363
 ASCD No. 01-19
 Area No. 2278.8823

SPFA Area: Maydan
 ASCD Area: Jamal Ad-Dein Al-Afaghahi
 Street Name: Prince Hamzah Bin Al-Hussein(Maydan)

Year of Construction: 1922
 Original Building Type (Category): Religious
 Present Building Type (Category): Religious
 Change of Uses: 1F(? rooms):
 South part: School - Meeting room for the youth volunteer - Vacant
 North part: School - Office for a priest
 2F(? rooms): Church - Church
 History of Renovation: Renovating every 11 years.

Year of Establishment: -
 (Use): Church
 (Use): Church

Shape or Features of Roof (Original): Flat, Vault
 (Present): Flat, Vault
 Materials: Yellow Limestone
 Exterior of Buildings: Yellow Limestone(Shaped), Concrete
 Number of Floors (Original): 2
 (Present): 2
 Untraditional Addition: No
 Points of Architectural Significance:
 Ceilings:
 Structures:
 Openings: Semicircular Arches(1,2F), Pointed Arch(2F)
 Balconies:
 Tiles:
 The others: Fine interior inside the church(2F)

Survey Date: 06/09/2008

Photo Date: 06/09/2008, 28/05/2009

Integrity: 1

	No.	364	SPPA No.	364
	Common Name	-	ASCD No.	04-10
			Area No.	673.9977
	SPPA Area	Maydan		
	ASCD Area	Jamal Ad-Dein Al-Afaghahi		
	Street Name	Prince Hamzah Bin Al-Hussein(Maydan)		
	Year of Construction	Unconfirmed	Year of Establishment	-
	Original Building Type (Category)	Residence	(Use)	Residence
	Present Building Type (Category)	Residence	(Use)	Residence
	Change of Uses	1F(3rooms):Residence-Residence		
History of Renovation				
Painted the exterior wall.				
Shape or Features of Roof (Original) Flat (Present) Flat				
Materials Yellow Limestone				
Exterior of Buildings Yellow Limestone(Shaped)				
Number of Floors (Original) 1 (Present) 1 Untraditional Addition No				
Points of Architectural Significance				
Ceilings I-beam Ceiling				
Structures				
Openings Segmental Arches				
Balconies				
Tiles				
The others				
Survey Date: 02/06/2009		Photo Date: 20/05/2009, 28/05/2009		Int. City: 1

	No.	365-1	SPPA No.	365
	Common Name	-	ASCD No.	04-10
			Area No.	673.9977
	SPPA Area	Maydan		
	ASCD Area	Jamal Ad-Dein Al-Afaghahi		
	Street Name	Prince Hamzah Bin Al-Hussein(Maydan)		
	Year of Construction	Unconfirmed	Year of Establishment	-
	Original Building Type (Category)	Residence	(Use)	Residence
	Present Building Type (Category)	Residence	(Use)	Residence
	Change of Uses	1F(4rooms):Residence-Residence 2F(3rooms):Residence-Residence		
History of Renovation				
Added 2 rooms on 1F.				
Painted the exterior wall.				
Shape or Features of Roof (Original) Flat (Present) Flat				
Materials Yellow Limestone				
Exterior of Buildings Yellow Limestone(Shaped)				
Number of Floors (Original) 2 (Present) 2 Untraditional Addition Yes				
Points of Architectural Significance				
Ceilings I-beam Ceilings(1,2F)				
Structures				
Openings Segmental Arches				
Balconies				
Tiles Original Tiles(2F)				
The others				
Survey Date: 02/06/2009		Photo Date: 20/05/2009, 28/05/2009, 02/06/2009		Int. City: 1



No. 365-2
 Common Name: -
 SPEA No. 365
 ASCD No. 04-9
 Area No. 270,5221

SPEA Area Maydan
 ASCD Area Jamal Ad-Dein Al-Afaghahi
 Street Name Prince Hamzah Bin Al-Hussein(Maydan)

Year of Construction Unconfirmed
 Original Building Type [Category] Unconfirmed
 Present Building Type [Category] Unconfirmed
 Change of Uses
 1F(7rooms):Unconfirmed-Unconfirmed
 2F(3rooms):None-Unconfirmed

Year of Establishment -
 [Use] Unconfirmed
 [Use] Unconfirmed

History of Renovation
 Added 2F. (according to the appearance)
 Painted the exterior wall.

Shape or Features of Roof [Original] Flat [Present] Flat
 Materials Yellow Limestone
 Exterior of Buildings Yellow Limestone(Shaped), Concrete
 Number of Floors [Original] 1 [Present] 2 Untraditional Addition Yes
 Points of Architectural Significance
 Ceilings
 Structures
 Openings Segmental Arches
 Balconies
 Tiles
 The others

Survey Date 02/06/2009

Photo Date 20/05/2009, 28/05/2009, 02/06/2009

Integrity 1



No. 366
 Common Name: -
 SPEA No. 366
 ASCD No. 01-5,6,8
 Area No. 1020,9240(01-05),654.2586(01-06),240.4949(01-08)

SPEA Area Maydan
 ASCD Area Jamal Ad-Dein Al-Afaghahi
 Street Name Prince Hamzah Bin Al-Hussein(Maydan)

Year of Construction Unconfirmed
 Original Building Type [Category] Residence
 Present Building Type [Category] Residence
 Change of Uses
 1F(2rooms):Residence-Residence
 2F(6rooms):Residence-Residence(5 rooms) + Vacant(1 room)

Year of Establishment -
 [Use] Residence
 [Use] Residence

History of Renovation
 Added a new room on 2F in 1990.
 Added the tin roof in the courtyard.
 Closed the arches under the stairs before owner bought it.

Shape or Features of Roof [Original] Unconfirmed [Present] Flat
 Materials Yellow Limestone
 Exterior of Buildings Yellow Limestone(Shaped)
 Number of Floors [Original] 2 [Present] 2 Untraditional Addition Yes
 Points of Architectural Significance
 Ceilings Cross Vault Ceilings(1,2F), Barrel Vault Ceilings(2F)
 Structures Barrel Vault, Cross Vault
 Openings Semicircular Arches, Segmental Arches(2F), Decorative Arch Entrance(2F)
 Balconies
 Tiles
 The others

Survey Date 02/06/2009

Photo Date 20/05/2009, 28/05/2009, 02/06/2009

Integrity 1

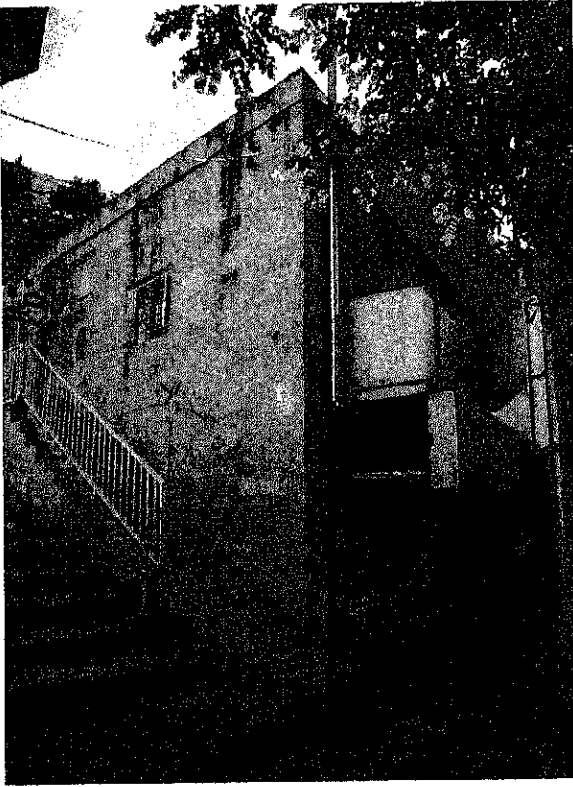

No	367-1	SPPA No	367	
Common Name	-	ASCD No	22-21	
		Area No	217.0554(22-21)	
SPPA Area	Maydan			
ASCD Area	Al-Maydan			
Street Name	Prince Hamzah Bin Al-Hussein(Maydan)			
Year of Construction	Unconfirmed	Year of Establishment		
Original Building Type [Category]	Residence	[Use]	Residence	
Present Building Type [Category]	Residence	[Use]	Residence	
Change of Uses	1F(3rooms):Residence-Residence			
History of Renovation				
Put the ceiling board on 1F, next to meat shop.				
Added the wooden closets in the original furniture spaces on 2F.				
Painted the exterior wall faced on the street.				
Shape or Features of Roof [Original]	Unconfirmed	[Present]	Flat, Vault	
Materials	Yellow Limestone			
Exterior of Buildings	Yellow Limestone(Shaped), Concrete			
Number of Floors [Original]	1	[Present]	1 Untraditional Addition Yes	
Points of Architectural Significance				
Ceilings	Cross Vault Ceilings(1-2F), I-beam Ceiling(1-2F)			
Structures	Cross Vault			
Openings	Basic Arches(2F), Segmental Arches			
Balconies				
Tiles				
The others	Matwa, Taga			
Survey Date	02/06/2009, 14/06/2009		Photo Date	28/05/2009, 02/06/2009, 14/06/2009
			Integrity	1



No	367-2	SPPA No	367	
Common Name	-	ASCD No	22-20	
		Area No	22.9364(22-20)	
SPPA Area	Maydan			
ASCD Area	Al-Maydan			
Street Name	Prince Hamzah Bin Al-Hussein(Maydan)			
Year of Construction	Unconfirmed	Year of Establishment		
Original Building Type [Category]	Commercial	[Use]	Shophouse	
Present Building Type [Category]	Commercial	[Use]	Shophouse	
Change of Uses	1F(2rooms):Residence-Sewing shop-Salon(1999-now)			
	2F(?rooms)Residence-Residence			
History of Renovation				
Added the small room on the rooftop.				
Put the ceiling board on 1F, next to meat shop.				
Painted the exterior wall faced on the street.				
Shape or Features of Roof [Original]	Unconfirmed	[Present]	Flat	
Materials	Yellow Limestone			
Exterior of Buildings	White Stone(Rubble)			
Number of Floors [Original]	2	[Present]	2 Untraditional Addition Yes	
Points of Architectural Significance				
Ceilings	I-beam Ceiling			
Structures				
Openings	Flat Arches(2F)			
Balconies	I-beam Balcony(2F)			
Tiles				
The others				
Survey Date	02/06/2009, 14/06/2009		Photo Date	28/05/2009, 02/06/2009
			Integrity	1

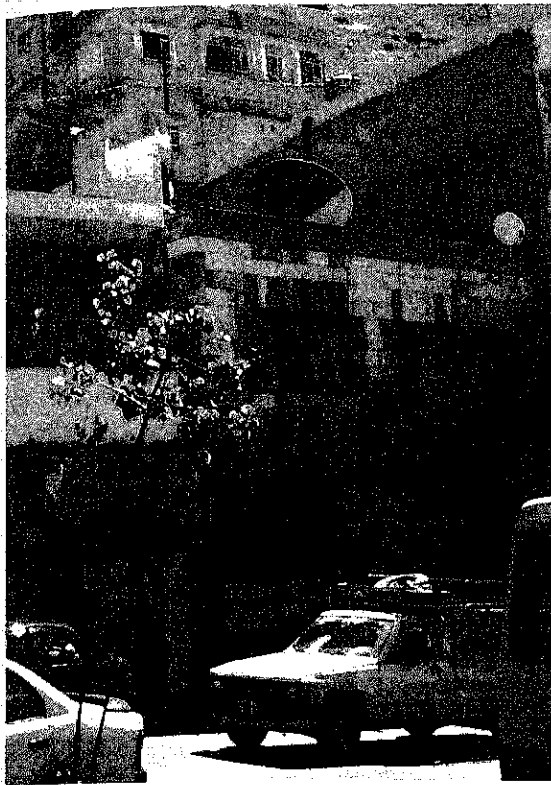

No. 367-3
 Common Name: -
 SPFA No. 367
 ASCD No. 22-19
 Area No. 190.5499(22-19)

SPFA Area Maydan
 ASCD Area Al-Maydan
 Street Name Prince Hamzah Bin Al-Husseln(Maydan)

Year of Construction 1926
 Original Building Type (Category) Residence
 Present Building Type (Category) Residence
 Change of Uses
 1F(2rooms +courtyard + bathroom).Residence-Residence
 Year of Establishment -
 [Use] Residence
 [Use] Residence

History of Renovation
 Painted the exterior wall faced on the street.
 Added tin roof on the courtyard.
 Added the new room in 1970.

Shape or Features of Roof (Original) Unconfirmed
 Materials Yellow Limestone
 Exterior of Buildings Yellow Limestone(Shaped)
 Number of Floors (Original) 1
 Points of Architectural Significance
 Ceilings Cross Vault Ceilings(1-2F), I-beam Ceiling(1-2F), Barrel Vault Ceiling
 Structures Barrel Vault, Cross Vault
 Openings Segmental Arches, Highly Decorative Carved Arch, Pointed Arch
 Balconies
 Tiles
 The others Matwa
 [Present] Flat, Vault
 [Present] 1 Untraditional Addition Yes

Survey Date 02/06/2009, 14/06/2009

Photo Date 28/05/2009, 02/06/2009, 14/06/2009

Integrity 1

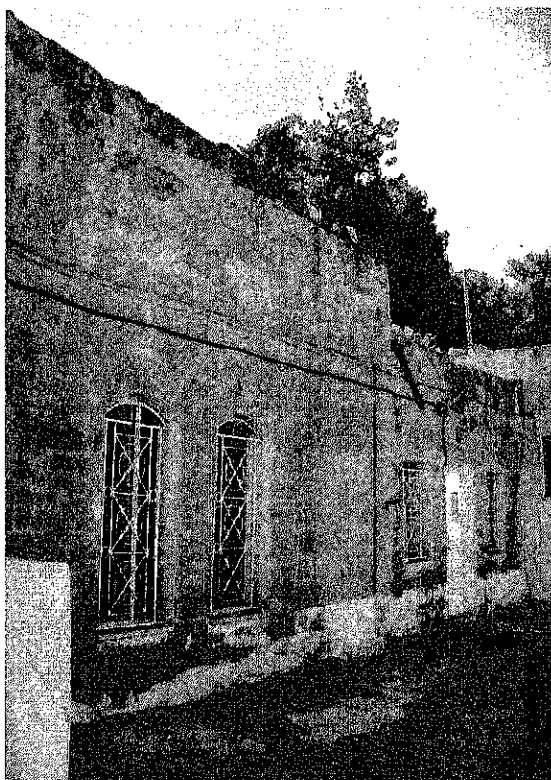

No. 368
 Common Name: -
 SPFA No. 368
 ASCD No. 22-11
 Area No. 192.0005

SPFA Area Maydan
 ASCD Area Al-Maydan
 Street Name Prince Hamzah Bin Al-Husseini(Maydan)

Year of Construction Unconfirmed
 Original Building Type (Category) Residence
 Present Building Type (Category) Vacant
 Change of Uses
 1F(2rooms+Kitchen+Bathroom).Residence-Vacant
 Year of Establishment -
 [Use] Residence
 [Use] Vacant(Residence)

History of Renovation
 Changed the windows.
 Painted the exterior wall.

Shape or Features of Roof (Original) Flat
 Materials Yellow Limestone
 Exterior of Buildings Yellow Limestone(Shaped)
 Number of Floors (Original) 1
 Points of Architectural Significance
 Ceilings Cross Vault Ceiling, I-beam Ceiling
 Structures Cross Vault
 Openings Segmental Arches, Flat Arches
 Balconies
 Tiles
 The others Matwa
 [Present] Flat
 [Present] 1 Untraditional Addition No

Survey Date 16/06/2009

Photo Date 28/05/2009, 16/06/2009

Integrity 1

	No.	369	SPFA No.	369
	Common Name	-	ASCD No.	22-15
			Area No.	349.7330
	SPFA Area	Maydan		
	ASCD Area	Al-Maydan		
	Street Name	Prince Hamzah Bin Al-Hussein(Maydan)		
	Year of Construction	Unconfirmed	Year of Establishment	-
	Original Building Type (Category)	Residence	[Use]	Residence
	Present Building Type (Category)	Residence	[Use]	Residence
	Change of Uses	1F(3rooms+Kitchen+Bathroom):Residence-Residence		
History of Renovation				
Painted the exterior wall.				
Shape or Features of Roof (Original) Flat (Present) Flat				
Materials Yellow Limestone				
Exterior of Buildings Yellow Limestone(Shaped), Concrete				
Number of Floors (Original) 1 (Present) 1 Unraditional Addition No				
Points of Architectural Significance				
Ceilings I-beam Ceilings				
Structures				
Openings Segmental Arches, Flat Arches				
Balconies				
Tiles				
The others Matwa				
Survey Date 14/06/2009		Photo Date 28/05/2009, 14/06/2009, 17/06/2009		Integrity 1

	No.	370	SPFA No.	370
	Common Name	-	ASCD No.	22-09
			Area No.	329.2761
	SPFA Area	Maydan		
	ASCD Area	Al-Maydan		
	Street Name	Prince Hamzah Bin Al-Hussein(Maydan)		
	Year of Construction	1939	Year of Establishment	-
	Original Building Type (Category)	Residence	[Use]	Residence
	Present Building Type (Category)	Residence	[Use]	Residence
	Change of Uses	1F(5rooms+Kitchen+Bathroom):Residence-Residence		
History of Renovation				
Added a tin roof on the courtyard to make rooms.				
Shape or Features of Roof (Original) Flat (Present) Flat				
Materials Yellow Limestone				
Exterior of Buildings Yellow Limestone(Shaped), Concrete				
Number of Floors (Original) 1 (Present) 1 Unraditional Addition Yes				
Points of Architectural Significance				
Ceilings I-beam Ceilings				
Structures				
Openings Segmental Arches, Flat Arches, Pointed Arch, Horseshoe Arch				
Balconies				
Tiles				
The others				
Survey Date 14/06/2009		Photo Date 28/05/2009, 14/06/2009, 17/06/2009		Integrity 1



No.	371	SPFA No.	371
Common Name	-	ASCD No.	22-07
		Area No.	270.9427
SPFA Area	Maydan		
ASCD Area	Al-Maydan		
Street Name	Prince Hamzah Bin Al-Hussein(Maydan)		
Year of Construction	Unconfirmed	Year of Establishment	-
Original Building Type [Category]	Residence	[[set] Residence	
Present Building Type [Category]	Residence	[[set] Residence+Storage	
Change of Uses	B1F:(17 room)??-Storage		
	1F(4rooms+Kitchen+Bathroom):Residence-Residence		
	2F(?rooms):None-Residence		
History of Renovation	Added 2F.		
	Painted the exterior wall.		
Shape or Features of Roof [Original]	Flat	[[Present]	Flat
Materials	Yellow Limestone		
Exterior of Buildings	Yellow Limestone(Shaped), Concrete		
Number of Floors [Original]	2	[[Present]	2 Untraditional Addition Yes
Points of Architectural Significance	Ceilings I-beam Ceiling		
Structures	Openings Fine Decorative Carved Entrance, Pointed Arches, Flat Arches		
Balconies	Tiles		
The others			

Survey Date 14/06/2009

Photo Date 30/05/2009, 14/06/2009

Integrity 1





No.	372-1	SPFA No.	372
Common Name	-	ASCD No.	22-3
		Area No.	536.0926(22-03)
SPFA Area	Maydan		
ASCD Area	Al-Maydan		
Street Name	Prince Hamzah Bin Al-Hussein(Maydan)		
Year of Construction	1902	Year of Establishment	-
Original Building Type [Category]	Residence	[[set] Residence	
Present Building Type [Category]	Residence	[[set] Residence	
Change of Uses	1F(3 + 3 rooms + Kitchen + Bathroom):Residence - Residence		
History of Renovation	Added the bathroom in the courtyard.		
	Painted the exterior wall.		
Shape or Features of Roof [Original]	Unconfirmed	[[Present]	Flat
Materials	Yellow Limestone		
Exterior of Buildings	Yellow Limestone(Shaped)		
Number of Floors [Original]	1	[[Present]	1 Untraditional Addition Yes
Points of Architectural Significance	Ceilings Cross Vault Ceilings, Barrel Vault Ceilings, I-beam Ceilings		
Structures	Barrel Vault, Cross Vault		
Openings	Segmental Arches, Flat Arches		
Balconies	Tiles		
The others	Matwa, Taga.		

Survey Date 07/06/2009

Photo Date 30/05/2009, 07/06/2009

Integrity 1

	No.	372-2	SPFA No.	372	
	Common Name	-	ASCD No.	22-1~2	
			Area No.	545,3612(22-01),137,1884(22-02)	
	SPFA Area	Maydan	Year of Construction	Unconfirmed	
	ASCD Area	Al-Maydan	Original Building Type [Category]	Residence (Use) Residence	
	Street Name	Prince Hamzah Bin Al-Hussein(Maydan)	Present Building Type [Category]	Residence (Use) Residence	
			Change of Uses	1F(1+3rooms+Kitchen+Bathroom);Residence-Residence 2F(1room);Residence-Residence	
			Year of Establishment	-	
			History of Renovation	Added the bathroom in the courtyard. Painted the exterior wall.	
			Shape or features of Roof [Original]	Unconfirmed (Present) Flat	
		Materials	Yellow Limestone		
		Exterior of Buildings	Yellow Limestone(Shaped)		
		Number of Floors [Original]	2 (Present) 2 Untraditional Addition: Yes		
		Points of Architectural Significance			
		Ceilings	Cross Vault Ceilings, Barrel Vault Ceilings, I-beam Ceilings		
		Structures	Barrel Vault, Cross Vault		
		Openings	Segmental Arches, Flat Arches		
		Balconies			
		Tiles			
		The others	Matwa, Taga,		
Survey Date	07/06/2009	Photo Date	30/05/2009, 07/06/2009	Integrat.	1

	No.	373	SPFA No.	373	
	Common Name	-	ASCD No.	04-60	
			Area No.	232,9429	
	SPFA Area	Maydan	Year of Construction	Unconfirmed	
	ASCD Area	Al-Maydan	Original Building Type [Category]	Residence (Use) Residence	
	Street Name	Prince Hamzah Bin Al-Hussein(Maydan)	Present Building Type [Category]	Residence (Use) Residence	
			Change of Uses	1F(2+2 new rooms);Residence-Residence 2F(?rooms);None-Residence 3F(?rooms);None-Residence	
			Year of Establishment	-	
			History of Renovation	Added 2F and 3F 20 years ago. Renovated the windows and doors with iron in 1959. Added a new bathroom in the courtyard. Put some walls to make new rooms or spaces.	
			Shape or features of Roof [Original]	Unconfirmed (Present) Flat	
		Materials	Yellow Limestone		
		Exterior of Buildings	Yellow Limestone(Shaped), Concrete		
		Number of Floors [Original]	1 (Present) 3 Untraditional Addition: Yes		
		Points of Architectural Significance			
		Ceilings	Barrel Vault Ceiling(1F), I-beam Ceilings(1F)		
		Structures	Barrel Vault		
		Openings	Segmental Arches(1F), Flat Arches(1F)		
		Balconies			
		Tiles			
		The others	Matwa		
Survey Date	07/06/2009	Photo Date	30/05/2009, 07/06/2009	Integrat.	1



No.	374-1	SPEA No.	374
Common Name	-	ASCD No.	04-73
		Area No.	186.4513(04-73)
SPEA Area	Maydan		
ASCD Area	Al-Maydan		
Street Name	Prince Hamzah Bin Al-Hussein(Maydan)		
Year of Construction	Unconfirmed	Year of Establishment	-
Original Building Type [Category]	Commercial	[Use]	Shop
Present Building Type [Category]	Commercial	[Use]	Shophouse
Change of Uses	1F(2rooms):Shop-Shop		
	2F(3rooms):None-Residence		
History of Renovation	Added 2F in 1960.		
	Painted the exterior wall.		
Shape or Features of Roof [Original]	Flat	[Present]	Flat
Materials	Yellow Limestone		
Exterior of Buildings	Yellow Limestone(Shaped), Concrete		
Number of Floors [Original]	1	[Present]	2 Untraditional Addition: Yes
Points of Architectural Significance	Ceilings		
	Structures		
Openings	Flat Arches, Segmental Arch		
Balconies			
Tiles			
The others			

Survey Date 07/06/2009

Photo Date 30/05/2009, 07/06/2009

Integrity 1

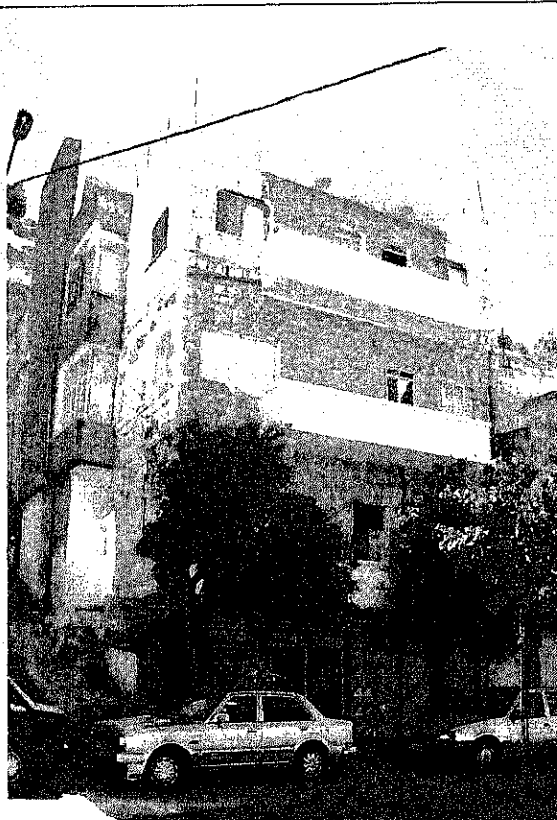



No.	374-2	SPEA No.	374
Common Name	-	ASCD No.	04-74
		Area No.	122.8179
SPEA Area	Maydan		
ASCD Area	Al-Maydan		
Street Name	Prince Hamzah Bin Al-Hussein(Maydan)		
Year of Construction	Unconfirmed	Year of Establishment	-
Original Building Type [Category]	Commercial	[Use]	Shophouse
Present Building Type [Category]	Commercial	[Use]	Shophouse
Change of Uses	1F(2rooms):Shop-Shop		
	2F(4rooms):Residence-Residence		
	3F(7rooms):None-Residence		
	4F(7rooms):None-Residence		
History of Renovation	Added 3F and 4F in 1970.		
	Painted the exterior wall.		
Shape or Features of Roof [Original]	Flat	[Present]	Flat
Materials	Yellow Limestone		
Exterior of Buildings	Yellow Limestone(Shaped), Concrete		
Number of Floors [Original]	2	[Present]	4 Untraditional Addition: Yes
Points of Architectural Significance	Ceilings		
	I-beam Ceilings(2F)		
Structures			
Openings	Flat Arches		
Balconies			
Tiles			
The others			

Survey Date 07/06/2009

Photo Date 30/05/2009, 07/06/2009

Integrity 1

	No	375-1	SPFA No	375	
	Common Name	-	ASCD No	04-62	
			Area No	145.1757	
	SPFA Area	Maydan			
	ASCD Area	Al-Maydan			
	Street Name	Prince Hamzah Bin Al-Hussein(Maydan)			
	Year of Construction	1910	Year of Establishment	-	
	Original Building Type (Category)	Residence	{Use}	Residence	
	Present Building Type (Category)	Residence	{Use}	Residence	
	Change of Uses	1F(2 rooms);Residence - Residence			
History of Renovation					
Paved tiles 20 years ago.					
Added new room outside.					
Covered the arches by cement and painted it.					
Covered I-beam ceiling by new one.					
Shape or Features of Roof {Original}	Flat	{Present}	Flat		
Materials	Yellow Limestone				
Exterior of Buildings	Yellow Limestone(Shaped), Concrete				
Number of Floors {Original}	1	{Present}	1	Untraditional Addition	
Points of Architectural Significance					
Ceilings	Barrel Vault Ceiling(Beit Farahi type), I-beam Ceiling				
Structures	Barrel Vault				
Openings	Segmental Arches				
Balconies					
Tiles					
The others	Kawara(Storage for wheel), Matwa				
Survey Date	16/06/2009	Photo Date	30/05/2009, 16/06/2009, 23/06/2009		
				Integrity	1

	No	375-2	SPFA No	375	
	Common Name	-	ASCD No	04-61	
			Area No	443.4857	
	SPFA Area	Maydan			
	ASCD Area	Al-Maydan			
	Street Name	Prince Hamzah Bin Al-Hussein(Maydan)			
	Year of Construction	1945	Year of Establishment	-	
	Original Building Type (Category)	Residence	{Use}	Residence	
	Present Building Type (Category)	Vacant	{Use}	Vacant	
	Change of Uses	1F(2rooms);Residence-Vacant			
	2F(7rooms);None-Residence?- Vacant				
History of Renovation					
Destroyed the ceiling on 1F and added 2F.					
Covered the exterior wall by cement.					
Shape or Features of Roof {Original}	Unconfirmed	{Present}	Flat		
Materials	Yellow Limestone				
Exterior of Buildings	Yellow Limestone(Shaped), Concrete				
Number of Floors {Original}	1	{Present}	2	Untraditional Addition	
Points of Architectural Significance					
Ceilings					
Structures					
Openings	Pointed Arches(1F)				
Balconies					
Tiles					
The others					
Survey Date	23/06/2009	Photo Date	30/05/2009, 16/06/2009, 23/06/2009		
				Integrity	1



No.	376	SPFA No.	376
Common Name	-	ASCD No.	04-63
		Area No.	114.7134
SPFA Area	Maydan		
ASCD Area	Al-Maydan		
Street Name	Prince Hamzah Bin Al-Hussein(Maydan)		
Year of Construction	1910	Year of Establishment	-
Original Building Type (Category)	Residence	[Use]	Residence
Present Building Type (Category)	Residence	[Use]	Residence
Change of Uses	1F(1 room):Residence - Residence		
History of Renovation	Covered the exterior wall by cement in 1974. Changed timber ceiling to concrete one in 1974.		
Shape or Features of Roof (Original)	Flat	[Present]	Flat
Materials	Yellow Limestone		
Exterior of Buildings	White Stone(Rubble)		
Number of Floors (Original)	1	[Present]	1 Untraditional Addition No
Points of Architectural Significance	Ceilings Barrel Vault Ceiling(Beit Farahi type) Structures Barrel Vault Openings Semicircular Arch Balconies Tiles The others		

Survey Date 16/06/2009

Photo Date 16/06/2009, 17/06/2009, 23/06/2009

Integrity 1

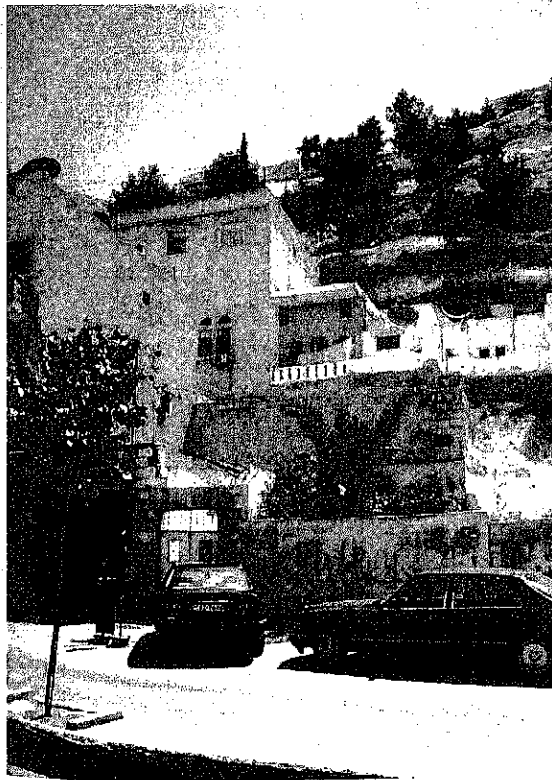



No.	377	SPFA No.	377
Common Name	-	ASCD No.	04-69
		Area No.	240.0161
SPFA Area	Maydan		
ASCD Area	Al-Maydan		
Street Name	Prince Hamzah Bin Al-Hussein(Maydan)		
Year of Construction	Unconfirmed	Year of Establishment	-
Original Building Type (Category)	Residence	[Use]	Residence
Present Building Type (Category)	Residence	[Use]	Residence
Change of Uses	1F(3 rooms):Residence - Residence		
History of Renovation	Added a room.		
Shape or Features of Roof (Original)	Flat	[Present]	Flat
Materials	Yellow Limestone		
Exterior of Buildings	Yellow Limestone(Shaped)		
Number of Floors (Original)	1	[Present]	1 Untraditional Addition Yes
Points of Architectural Significance	Ceilings Cross Vault Ceiling Structures Cross Vault Openings Balconies Tiles The others		

Survey Date 06/06/2009

Photo Date 30/05/2009, 06/06/2009

Integrity 1

	No.	378	SPFA No.	378
	Common Name	-	ASCD No.	04-58
			Area No.	1246.2365
	SPFA Area	Maydan		
	ASCD Area	Al-Maydan		
	Street Name	Prince Hamzah Bin Al-Hussein(Maydan)		
	Year of Construction	1940	Year of Establishment	-
	Original Building Type (Category)	Residence	[Use]	Residence
	Present Building Type (Category)	Vacant	[Use]	Vacant
	Change of Uses	1F(3rooms):Residence-Vacant(7years ago-) 2F(3rooms):Residence-Vacant(7years ago-)		
History of Renovation Covered the exterior wall by cement.				
Shape or Features of Roof (Original) Unconfirmed [Present] Flat				
Materials Yellow Limestone				
Exterior of Buildings Yellow Limestone(Shaped), Concrete				
Number of Floors (Original) 2 [Present] 2 Untraditional Addition: No				
Points of Architectural Significance				
Ceilings Cross Vault Ceiling(2F)				
Structures Cross Vault				
Openings Segmental Arches(1F), Basic Arches(1F)				
Balconies				
Tiles				
The others				
Survey Date: 16/06/2009		Photo Date: 30/05/2009, 16/06/2009, 23/06/2009		Category: 1

	No.	379-1	SPFA No.	379
	Common Name	-	ASCD No.	04-58,171
			Area No.	1246.2365(04-58)82.5688(04-171)
	SPFA Area	Maydan		
	ASCD Area	Al-Maydan		
	Street Name	Prince Hamzah Bin Al-Hussein(Maydan)		
	Year of Construction	Unconfirmed	Year of Establishment	-
	Original Building Type (Category)	Residence	[Use]	Residence
	Present Building Type (Category)	Remains	[Use]	Remains
	Change of Uses	1F(?rooms):Residence-Remains(1 room)		
History of Renovation Covered the exterior wall by cement.				
Shape or Features of Roof (Original) Unconfirmed [Present] -				
Materials Yellow Limestone				
Exterior of Buildings Yellow Limestone(Shaped)				
Number of Floors (Original) 1 [Present] 1 Untraditional Addition: No				
Points of Architectural Significance				
Ceilings				
Structures				
Openings				
Balconies				
Tiles				
The others				
Survey Date: 16/06/2010		Photo Date: 30/05/2009, 16/06/2009, 23/06/2009		Category: 2



No. 379-2
 Common Name -
 SPFA No. 379
 ASCD No. 04-171
 Area No. 82.5688

SPFA Area Maydan
 ASCD Area Al-Maydan
 Street Name Prince Hamzah Bin Al-Husseini(Maydan)

Year of Construction 1950
 Year of Establishment -
 Original Building Type [Category] Residence [Use] Residence
 Present Building Type [Category] Residence [Use] Residence
 Change of Uses
 1F(5rooms):Residence-Residence

History of Renovation
 Covered the exterior wall by cement.

Shape or Features of Roof [Original] Unconfirmed [Present] Flat
 Materials Yellow Limestone
 Exterior of Buildings Yellow Limestone(Shaped)
 Number of Floors [Original] 1 [Present] 1 Untraditional Addition No
 Points of Architectural Significance
 Ceilings Barrel Vault Ceiling(Beit Farahi type)
 Structures Barrel Vault
 Openings Semicircular Arch
 Balconies
 Tiles
 The others

Survey Date 16/06/2009

Photo Date 30/05/2009, 16/06/2010, 23/06/2009

Integrity 1



No. 380
 Common Name -
 SPFA No. 380
 ASCD No. 04-172
 Area No. 339.1356

SPFA Area Maydan
 ASCD Area Al-Maydan
 Street Name Prince Hamzah Bin Al-Husseini(Maydan)

Year of Construction 1950
 Year of Establishment -
 Original Building Type [Category] Residence [Use] Residence
 Present Building Type [Category] Residence [Use] Residence
 Change of Uses
 1F(2rooms):Residence-Residence

History of Renovation
 Painted the exterior wall.
 Covered the roof by reinforced concrete.

Shape or Features of Roof [Original] Unconfirmed [Present] Flat
 Materials Yellow Limestone
 Exterior of Buildings Yellow Limestone(Shaped), Concrete
 Number of Floors [Original] 1 [Present] 1 Untraditional Addition No
 Points of Architectural Significance
 Ceilings
 Structures
 Openings Flat Arches
 Balconies
 Tiles
 The others

Survey Date 16/06/2009

Photo Date 30/05/2009, 31/05/2009, 16/06/2009, 23/06/2009

Integrity 1

No	414-1	SPFA No.	414
Common Name	-	ASCD No.	04-71
		Area No.	159.0887(04-71)
SPFA Area	Maydan		
ASCD Area	Al-Maydan		
Street Name	Prince Hamzah Bin Al-Hussein(Maydan)		
Year of Construction	1945	Year of Establishment	
Original Building Type (Category)	Commercial	(Use)	Shophouse
Present Building Type (Category)	Commercial	(Use)	Shophouse
Change of Uses	1F(3rooms):Shop-Shop		
	M2F(3rooms):Residence-Salon		
	2F(3rooms):Residence-Shop of costume for rent		
	3F(5rooms):None-Residence		
History of Renovation	Added 3F 40 years ago.		
	Covered the ceiling, painted the wall and tiled the floor on 1F in 2001 by the optician		
Shape or Features of Roof (Original)	Unconfirmed	(Present)	Flat
Materials	Yellow Limestone		
Exterior of Buildings	Yellow Limestone(Shaped), Concrete		
Number of Floors (Original)	2	(Present)	3 Untraditional Addition: Yes
Points of Architectural Significance	Ceilings: Cross Vault Ceiling(M2F), I-beam Ceiling(1F)		
Structures	Cross Vault		
Openings	Segmental Arches(2F), Flat Arches(1-3F), Pointed Arch(1F)		
Balconies	I-beam Balcony(2, 3F)		
Tiles			
The others	Matwa		

Survey Date: 06/06/2009, 23/06/2009
Photo Date: 30/05/2009, 06/06/2009
Integrity: 1

No	414-2	SPFA No.	414
Common Name	-	ASCD No.	04-70
		Area No.	220.8449(04-70)
SPFA Area	Maydan		
ASCD Area	Al-Maydan		
Street Name	Prince Hamzah Bin Al-Hussein(Maydan)		
Year of Construction	1956	Year of Establishment	
Original Building Type (Category)	Commercial	(Use)	Shophouse
Present Building Type (Category)	Commercial	(Use)	Shophouse
Change of Uses	1F(7rooms):None-Shop		
	2F(7rooms):None-Residence		
	3F(7rooms):None-Residence		
History of Renovation			
Shape or Features of Roof (Original)	Unconfirmed	(Present)	Flat
Materials	Yellow Limestone(Shaped), Concrete		
Exterior of Buildings	Yellow Limestone(Shaped), Concrete		
Number of Floors (Original)	-	(Present)	3 Untraditional Addition: Yes
Points of Architectural Significance	Ceilings		
	Structures		
	Openings		
	Balconies		
	Tiles		
The others			

Survey Date: 06/06/2009, 23/06/2009
Photo Date: 30/05/2009, 06/06/2009
Integrity: 1



No.	450	SPPA No.	450
Common Name	-	ASCD No.	22-22
		Area No.	458.0056
SPPA Area	Maydan		
ASCD Area	Al-Maydan		
Street Name	Prince Hamza Ben Al Husain(Maydan)		
Year of Construction	Unconfirmed	Year of Establishment	-
Original Building Type (Category)	Residence	(Use)	Residence
Present Building Type (Category)	Commercial	(Use)	Shop
Change of Uses	1F(1room):Residence-Shop(Furniture)		
History of Renovation	<p>Made some decorations on the ceiling 3 years ago.</p> <p>Covered some parts of wall by cement.</p> <p>Broke in the wall between No.336-1 and No.450 for furniture show room.</p>		
Shape or Features of Roof (Original)	-	(Present)	Flat
Materials	Yellow Limestone		
Exterior of Buildings	Yellow Limestone(Shaped), Concrete		
Number of Floors (Original)	-	(Present)	1
		Untraditional Addition	No
Points of Architectural Significance	<p>Ceilings</p> <p>Structures</p> <p>Openings</p> <p>Balcones</p> <p>Tiles</p> <p>The others</p>		

Survey Date 26/05/2009

Photo Date 26/05/2009

Integrity 1



No.	451	SPPA No.	451
Common Name	-	ASCD No.	04-1,88
		Area No.	339.1356(04-1),207.6061(04-88)
SPPA Area	Maydan		
ASCD Area	Al-Maydan		
Street Name	Al Khader,Prince Hamza Al Husain(Maydan)		
Year of Construction	Unconfirmed	Year of Establishment	-
Original Building Type (Category)	Residence	(Use)	Residence
Present Building Type (Category)	Residence	(Use)	Residence
Change of Uses	<p>1F(2rooms):Residence-Residence</p> <p>2F(4rooms):None-Residence</p> <p>3F(5rooms):None-Residence</p>		
History of Renovation	<p>Added 2F & 3F 30 years ago.</p> <p>Floored with tiles.</p> <p>Bleaching and painted the walls.</p>		
Shape or Features of Roof (Original)	-	(Present)	Flat
Materials	Yellow Limestone		
Exterior of Buildings	Yellow Limestone(Shaped), Concrete		
Number of Floors (Original)	-	(Present)	3
		Untraditional Addition	Yes
Points of Architectural Significance	<p>Ceilings</p> <p>Structures</p> <p>Openings</p> <p>Balcones</p> <p>Tiles</p> <p>The others</p>		

Survey Date 07/06/2009

Photo Date 07/06/2009

Integrity 1