



No.	326	SPFA No	326
Common Name	-	ASCD No	04-108,109
		Area No	154.2403(04)
SPFA Area	Maydan		
ASCD Area	Al-Maydan		
Street Name	Al Khader, JamalAbdel-Rahim Al Khalili		
Year of Construction	Unconfirmed	Year of Establishment	-
Original Building Type [Category]	Residence	[Use]	Residence
Present Building Type [Category]	Residence	[Use]	Residence
Change of Uses	1F(6rooms):Residence-Residence		
	2F(4rooms+Kitchen):Residence-Residence		
History of Renovation	Added a small space on the balcony.(Photo:CMG2709)		
Shape or Features of Roof [Original]	-	[Present]	Flat
Materials	Yellow Limestone		
Exterior of Buildings	Yellow Limestone(Shaped)		
Number of Floors [Original]	-	[Present]	2
		Untraditional Addition	No
Points of Architectural Significance	-		
Ceilings	I-beam Ceiling (2F), Barrel Vault Ceiling		
Structures	Barrel Vault		
Openings	Segmental Arches, Flat Arches, Pointed Arches		
Balconies	I-beam Balcony		
Files	-		
The others	Original Stairs, Stone Corbels		

Survey Date 30/05/2009

Photo Date 28/05/2009, 30/05/2009, 31/05/2009

Integrity 1

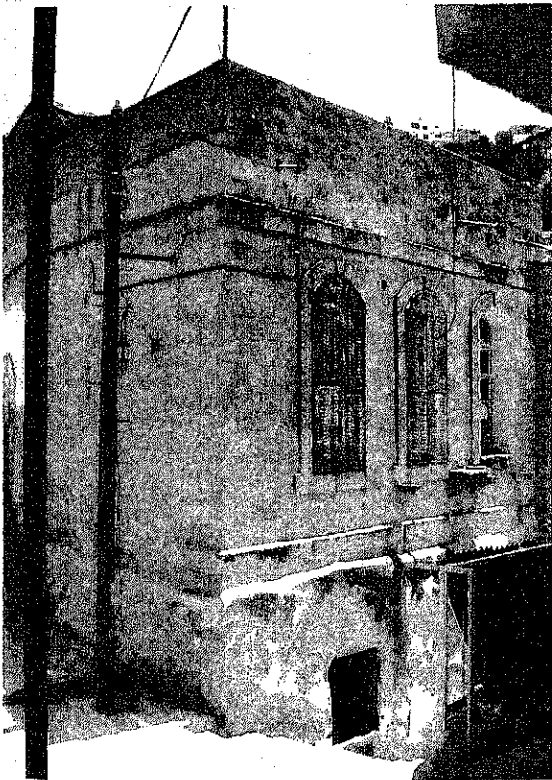



No.	327	SPFA No	327
Common Name	-	ASCD No	04-108
		Area No	154.2403
SPFA Area	Maydan		
ASCD Area	Al-Maydan		
Street Name	Al Khader,Prince Hamza Ben Al Husain		
Year of Construction	Unconfirmed	Year of Establishment	-
Original Building Type [Category]	Residence	[Use]	Residence
Present Building Type [Category]	Vacant	[Use]	Vacant
Change of Uses	1F(77room):Residence-Vacant		
	2F(3rooms+Courtyard):Residence-Vacant		
History of Renovation	-		
Shape or Features of Roof [Original]	-	[Present]	Flat
Materials	Yellow Limestone		
Exterior of Buildings	Yellow Limestone(Shaped), Concrete		
Number of Floors [Original]	-	[Present]	2
		Untraditional Addition	No
Points of Architectural Significance	-		
Ceilings	I-beam Ceilings(2F)		
Structures	-		
Openings	Segmental Arches, Flat Arches, Pointed Arch		
Balconies	-		
Files	-		
The others	Stone Corbels		

Survey Date 28/05/2009

Photo Date 28/05/2009

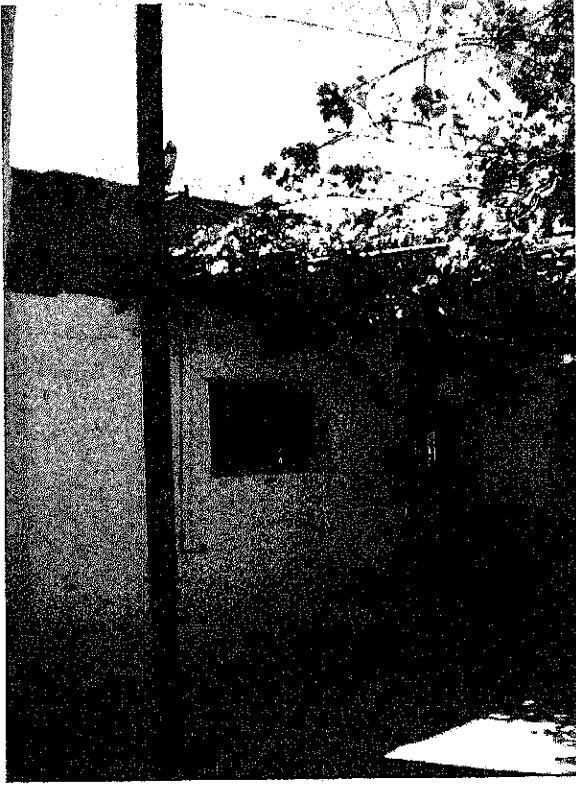
Integrity 1

	No.	328	SPEA No.	328	
	Common Name	-	ASCD No.	04-107	
			Area No.	132.0977	
	SPEA Area	Maydan			
	ASCD Area	Al-Maydan			
	Street Name	Al Khader, Jamal Abdel-Rahim Al-Khalili			
	Year of Construction	Unconfirmed	Year of Establishment		
	Original Building Type [Category]	Residence	[Use]	Residence	
	Present Building Type [Category]	Residence	[Use]	Residence	
	Change of Uses	1F(2rooms):Residence-Residence 2F(3rooms):Residence-Residence			
History of Renovation	Added rooms in 2000.				
Shape or Features of Roof [Original]	-	[Present]	Flat		
Materials	Yellow Limestone				
Exterior of Buildings	Yellow Limestone(Shaped), Concrete				
Number of Floors [Original]	-	[Present]	2 Untraditional Addition Yes		
Points of Architectural Significance	Ceilings Cross Vault Ceilings(1F) Structures Cross Vault Openings Semicircular Arch Balconies Tiles The others Taga				
Survey Date	28/05/2009	Photo Date	28/05/2009	Image	1

	No.	329-1	SPEA No.	329	
	Common Name	-	ASCD No.	04-87	
			Area No.	147.8197	
	SPEA Area	Maydan			
	ASCD Area	Al-Maydan			
	Street Name	Al Khader, Prince Hamza Ben Al Husain(Maydan)			
	Year of Construction	Unconfirmed	Year of Establishment		
	Original Building Type [Category]	Residence	[Use]	Residence	
	Present Building Type [Category]	Residence	[Use]	Residence	
	Change of Uses	1F(3rooms):Residence-Residence 2F(2rooms):Residence-Residence 3F(3rooms):None-Residence			
History of Renovation	Floored with tiles. Plastered the wall. Changed the windows. Made the 2 partitions on 1F. Added 3F in 1960's.				
Shape or Features of Roof [Original]	-	[Present]	Flat		
Materials	Yellow Limestone				
Exterior of Buildings	Yellow Limestone(Shaped), Concrete				
Number of Floors [Original]	-	[Present]	3 Untraditional Addition Yes		
Points of Architectural Significance	Ceilings I-beam Ceiling, Cross Vault Ceiling(1F) Structures Cross Vault Openings Segmental Arches, Semicircular Arches Balconies Tiles The others Stud Horse, Matwa				
Survey Date	26/05/2009	Photo Date	26/05/2009, 28/05/2009	Image	1

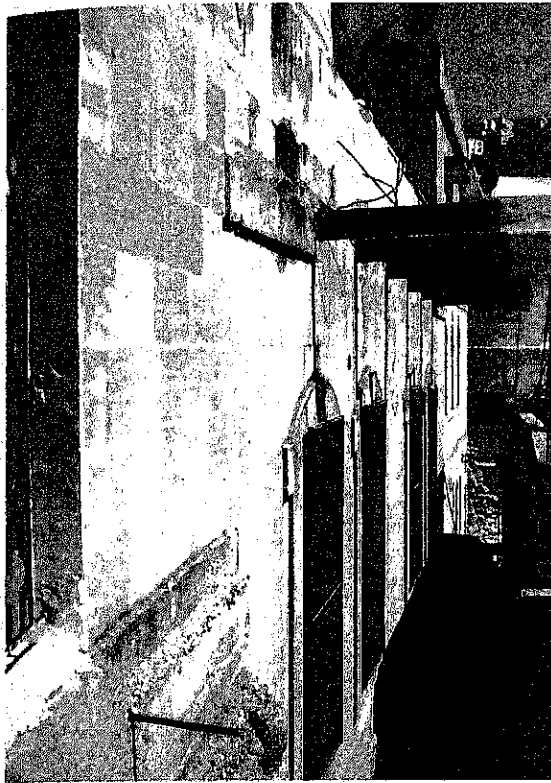

No.	329-2	SPFA No.	329
Common Name	-	ASCD No.	04-86
		Area No.	108.2250
SPFA Area	Maydan		
ASCD Area	Al-Maydan		
Street Name	Al Khader, Prince Hamza Ben Al Husain(Maydan)		
Year of Construction	Unconfirmed	Year of Establishment	-
Original Building Type (Category)	Residence	(Use)	Residence
Present Building Type (Category)	Residence	(Use)	Residence
Change of Uses	1F(3rooms+Kitchen & Bathroom):Residence-Residence		
	2F(2rooms):Residence-Residence		
History of Renovation			
Shape or Features of Roof (Original)	-	(Present)	Flat
Materials	Yellow Limestone		
Exterior of Buildings	Yellow Limestone(Shaped), Concrete		
Number of Floors (Original)	-	(Present)	2 Untraditional Addition
Points of Architectural Significance			
Ceilings	I-beam Ceilings(1F)		
Structures			
Openings	Segmental Arch, Pointed Arch		
Balconies			
Tiles			
The others			

Survey Date 26/05/2009

Photo Date 26/05/2009, 28/05/2009, 25/06/2009

Integrity 1

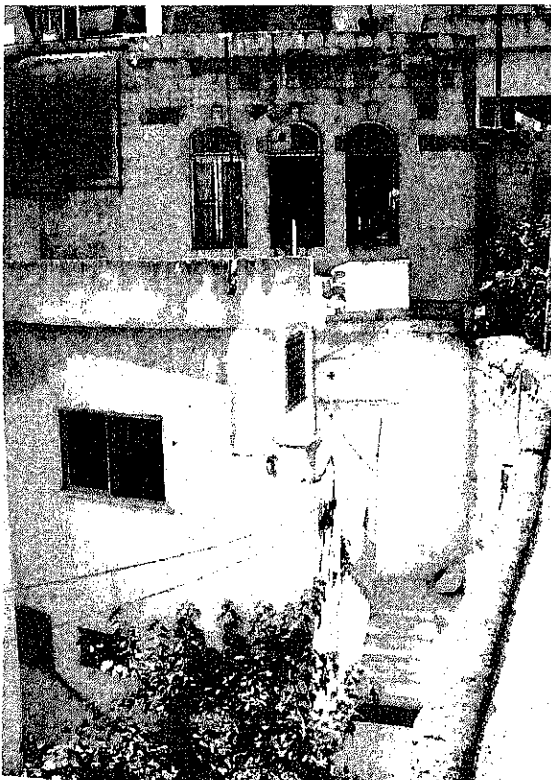



No.	330	SPFA No.	330
Common Name	-	ASCD No.	04-101
		Area No.	78.4219
SPFA Area	Maydan		
ASCD Area	Al-Maydan		
Street Name	Prince Hamza Ben Al Husain(Maydan)		
Year of Construction	Unconfirmed	Year of Establishment	-
Original Building Type (Category)	Residence	(Use)	Residence
Present Building Type (Category)	Residence	(Use)	Residence
Change of Uses	1F(1room+Kitchen):Residence-Residence		
	2F(3rooms):Residence-Residence		
History of Renovation	Added a new part on 1F 17 years ago.		
	Painted the walls.		
	Renovated the doors.		
	Floored with tiles.		
	Covered the arch above the 2F entrance by cement and colored it.		
Shape or Features of Roof (Original)	-	(Present)	Flat
Materials	Yellow Limestone		
Exterior of Buildings	Yellow Limestone(Shaped)		
Number of Floors (Original)	-	(Present)	2 Untraditional Addition
Points of Architectural Significance			
Ceilings	I-beam Ceilings(2F), Cross Vault Ceiling(1F)		
Structures	Cross Vault		
Openings	Segmental Arches(2F), Semicircular Arch		
Balconies			
Tiles			
The others			

Survey Date 30/05/2009, 31/05/2009

Photo Date 30/05/2009, 31/05/2009

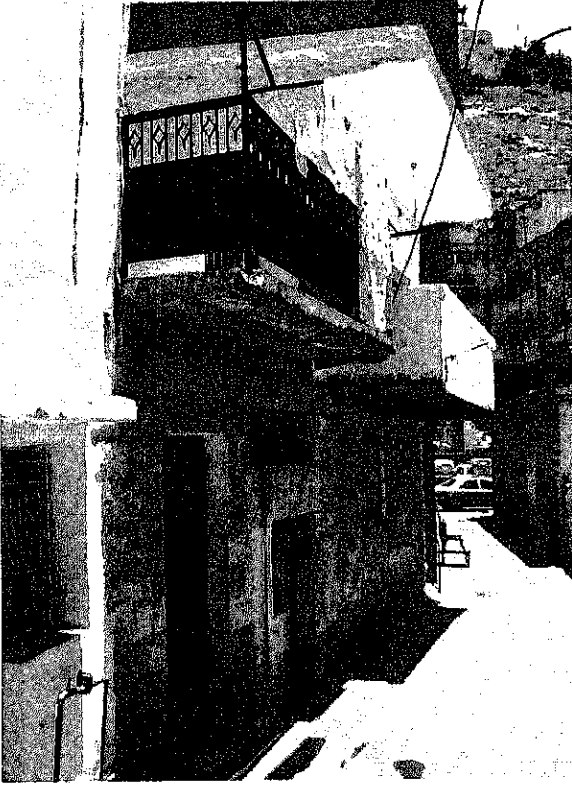
Integrity 1

	No	331-1	SPEA No	331	
	Common Name	-	ASCD No	04-77	
			Area No	247.6768	
	SPEA Area	Maydan			
	ASCD Area	Al-Maydan			
	Street Name	Prince Hamza Ben Al Husain(Maydan)			
	Year of Construction	1947(1F)	Year of Establishment	-	
	Original Building Type (Category)	Residence	[Use]	Residence	
	Present Building Type (Category)	Residence	[Use]	Residence+Vacant	
	Change of Uses	1F(3rooms):Residence-Vacant(for 2 years) 2F(2rooms):Residence-Residence			
History of Renovation	Painted the wall.				
Shape or Features of Roof [Original]	-	[Present]	Flat		
Materials	Yellow Limestone				
Exterior of Buildings	Yellow Limestone(Shaped), Concrete				
Number of Floors [Original]	-	[Present]	2 Untraditional Addition: Yes		
Points of Architectural Significance					
Ceilings	I-beam Ceilings(1F)				
Structures					
Openings	Flat Arches				
Balconies	I-beam Balcony				
Tiles					
The others					
Survey Date	31/05/2009	Photo Date	31/05/2009	Integrity	1

	No	331-2	SPEA No	331	
	Common Name	-	ASCD No	04-77	
			Area No	247.6768	
	SPEA Area	Maydan			
	ASCD Area	Al-Maydan			
	Street Name	Prince Hamza Ben Al Husain(Maydan)			
	Year of Construction	1947	Year of Establishment	-	
	Original Building Type (Category)	Residence	[Use]	Residence	
	Present Building Type (Category)	Residence	[Use]	Residence+vacant	
	Change of Uses	1F(3rooms):Residence-Vacant (for 2 years) 2F(5rooms):Residence-Residence			
History of Renovation	Added 2F in 1970's. Destroyed Cross Vault Ceiling in 1968.				
Shape or Features of Roof [Original]	-	[Present]	Flat		
Materials	Yellow Limestone				
Exterior of Buildings	Yellow Limestone(Shaped), Concrete				
Number of Floors [Original]	1	[Present]	2 Untraditional Addition: Yes		
Points of Architectural Significance					
Ceilings					
Structures					
Openings					
Balconies					
Tiles					
The others					
Survey Date	31/05/2009	Photo Date	31/05/2009	Integrity	1

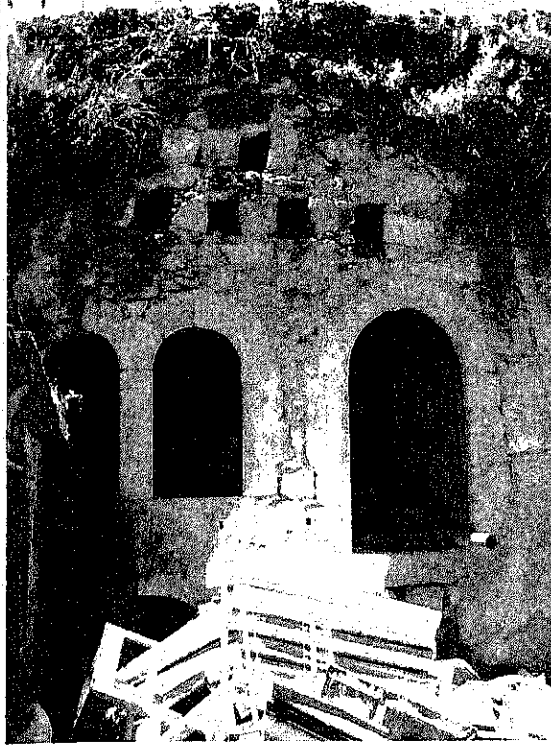

No. 331-3  
 Common Name -  
 SPFA No. 331  
 ASCD No. 04-77  
 Area No. 450.8323(04-78)

---

SPFA Area Maydan  
 ASCD Area Al-Maydan  
 Street Name Prince Hamza Ben Al Husain(Maydan)

---

Year of Construction 150 years ago(1859) Year of Establishment -  
 Original Building Type (Category) Residence (Use) Peasant house  
 Present Building Type (Category) Remains (Use) Remains  
 Change of Uses  
 1F(2rooms):Residence(Peasant house) -Vacant-Remains

History of Renovation

---

Shape or Features of Roof (Original) - (Present) Flat  
 Materials Yellow Limestone  
 Exterior of Buildings White Stone(Rubble)  
 Number of Floors (Original)- (Present) 1 Untraditional Addition NO  
 Points of Architectural Significance  
 Ceilings Cross Vault Ceilings  
 Structures Cross Vault, Qantara'ah  
 Openings Segmental Archs, Timber & mud roofs in arches  
 Balconies  
 Tiles  
 The others Taga

Survey Date 31/05/2009, 02/06/2009

Photo Date 31/05/2009, 02/06/2009

Integrity 2



No. 331-4  
 Common Name -  
 SPFA No. 331  
 ASCD No. 04-79  
 Area No. 182.7884

---

SPFA Area Maydan  
 ASCD Area Al-Maydan  
 Street Name Prince Hamza Ben Al Husain(Maydan)

---

Year of Construction Unconfirmed Year of Establishment -  
 Original Building Type (Category) Residence (Use) Residence  
 Present Building Type (Category) Residence (Use) Residence  
 Change of Uses  
 1F(7rooms): Residence-Residence  
 2F(2rooms+Kitchen): Residence-Residence

History of Renovation

---

Shape or Features of Roof (Original) - (Present) Flat  
 Materials Yellow Limestone  
 Exterior of Buildings Yellow Limestone(Shaped)  
 Number of Floors (Original)- (Present) 2 Untraditional Addition Yes  
 Points of Architectural Significance  
 Ceilings  
 Structures  
 Openings Flat Arches, Segmental Arches  
 Balconies  
 Tiles  
 The others Original Stairs

Survey Date 01/06/2009

Photo Date 01/06/2009, 02/06/2009

Integrity 1



No	332-1	SPFA No.	332
Common Name	-	ASCD No.	04-76
		Area No.	140.1862
SPFA Area	Maydan		
ASCD Area	Al-Maydan		
Street Name	Prince Hamza Ben Al Husain(Maydan)		
Year of Construction	Unconfirmed	Year of Establishment	
Original Building Type [Category]	Commercial	[Use] Livestock market	
Present Building Type [Category]	Commercial	[Use] Shophouse	
Change of Uses	1F(4rooms):Livestock market-Lost-Shops		
	2F(4rooms):None-Residence		
	3F(3rooms):None-Residence		
History of Renovation			
Shape or Features of Roof [Original]	-	[Present]	Flat
Materials	-		
Exterior of Buildings	Yellow Limestone(Shaped), Concrete		
Number of Floors [Original]	-	[Present]	3 Untraditional Addition
Points of Architectural Significance	-		
Ceilings	-		
Structures	-		
Openings	-		
Balconies	-		
Tiles	-		
The others	-		

Survey Date: 01/06/2009
Photo Date: 30/05/2009, 01/06/2009, 02/06/2009, 25/06/2009
Integrity: 3

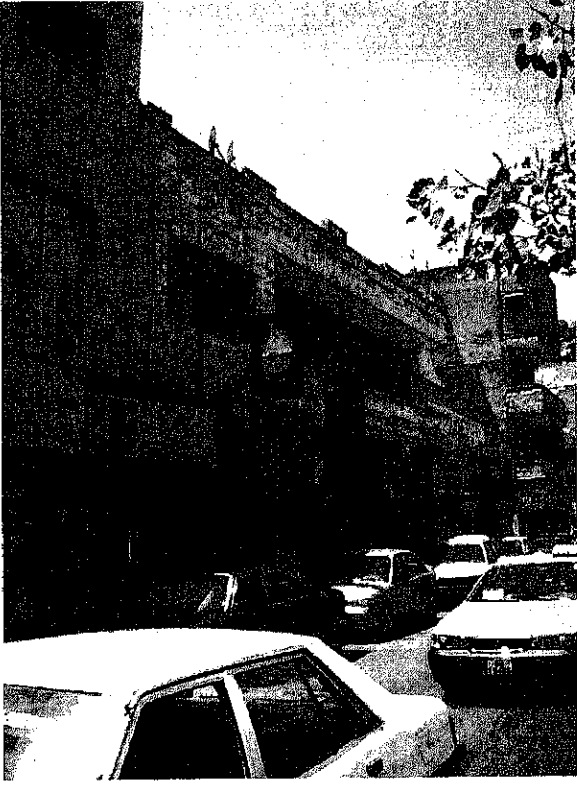

No	332-2	SPFA No.	332
Common Name	-	ASCD No.	04-78
		Area No.	450.8323
SPFA Area	Maydan		
ASCD Area	Al-Maydan		
Street Name	Prince Hamza Ben Al Husain(Maydan)		
Year of Construction	Unconfirmed	Year of Establishment	
Original Building Type [Category]	Commercial	[Use] Livestock market	
Present Building Type [Category]	Commercial	[Use] Shop+Office	
Change of Uses	1F(4rooms):Livestock market-Lost-Shops		
	2F(3rooms+Kitchen):None-Law office		
History of Renovation			
Shape or Features of Roof [Original]	-	[Present]	Flat
Materials	-		
Exterior of Buildings	Concrete		
Number of Floors [Original]	-	[Present]	2 Untraditional Addition
Points of Architectural Significance	-		
Ceilings	-		
Structures	-		
Openings	-		
Balconies	-		
Tiles	-		
The others	-		

Survey Date: 02/06/2009
Photo Date: 30/05/2009, 25/06/2009
Integrity: 3



No.	332-3	SPEA No.	332
Common Name	-	ASCD No.	04-79
		Area No.	182.7884
SPEA Area	Maydan		
ASCD Area	Al-Maydan		
Street Name	Prince Hamza Ben Al Husain(Maydan)		
Year of Construction	Unconfirmed	Year of Establishment	-
Original Building Type (Category)	Residence	(Use)	Residence
Present Building Type (Category)	Commercial	(Use)	Shophouse
Change of Uses	1F(2rooms):Residence-Shops		
	2F(2rooms):Residence-Residence		
History of Renovation	Painted the walls on 2F.		
Shape or Features of Roof (Original)	-	(Present)	Flat
Materials	Yellow Limestone		
Exterior of Buildings	Yellow Limestone(Shaped)		
Number of Floors (Original)-		(Present)	2
Points of Architectural Significance		Untraditional Addition	No
Ceilings	I-beam Ceiling		
Structures	-		
Openings	Flat Arches		
Balconies	I-beam Balcony		
Tiles	Original Tile		
The others	Original Stairs		

Survey Date 01/06/2009

Photo Date 30/05/2009, 31/05/2009, 01/06/2009, 25/06/2009

Integrity 1





No.	333	SPEA No.	333
Common Name	-	ASCD No.	04-80
		Area No.	206.9589
SPEA Area	Maydan		
ASCD Area	Al-Maydan		
Street Name	Prince Hamza Ben Al Husain(Maydan)		
Year of Construction	1930's	Year of Establishment	-
Original Building Type (Category)	Residence	(Use)	Residence
Present Building Type (Category)	Commercial	(Use)	Shophouse+Vacant
Change of Uses	1F(3rooms):Residence-2 Shops+1 Vacant		
	2F(5rooms):Residence-Residence		
	3F(5rooms):Residence-Residence		
History of Renovation	Added 2F in 1970's.		
	Added 3F in 1975.		
	Put cement on the exterior wall.		
Shape or Features of Roof (Original)	-	(Present)	Flat
Materials	Yellow Limestone		
Exterior of Buildings	Yellow Limestone(Shaped), Concrete		
Number of Floors (Original)-		(Present)	3
Points of Architectural Significance		Untraditional Addition	Yes
Ceilings	Barrel Vault Ceiling(Vacant room in 1F)		
Structures	Barrel Vault		
Openings	-		
Balconies	-		
Tiles	-		
The others	-		

Survey Date 02/06/2009

Photo Date 02/06/2009

Integrity 1

	No	334	SPFA No.	334	
	Common Name	-	ASCD No.	04-80	
			Area No.	206.9589	
	SPFA Area	Maydan			
	ASCD Area	Al-Maydan			
	Street Name	Prince Hamza Ben Al Husain(Maydan)			
	Year of Construction	Unconfirmed	Year of Establishment		
	Original Building Type (Category)	Residence	(Use) Residence		
	Present Building Type (Category)	Residence	(Use) Residence		
	Change of Uses	1F(1room+Kitchen);Residence-Vacant 2F(2rooms): Residence-Residence			
History of Renovation	Put cement on the exterior wall. Painted the walls.				
Shape or Features of Roof (Original)	-	(Present)	Flat		
Materials	Yellow Limestone				
Exterior of Buildings	Yellow Limestone(Shaped), Concrete				
Number of Floors (Original)	-	(Present)	2		
		Untraditional Addition	No		
Points of Architectural Significance	Ceilings Cross Vault Ceiling(1F), I-beam Ceilings(2F) Structures Cross Vault Openings Segmental Arches Balconies Tiles The others				
Survey Date	01/06/2009	Photo Date	31/05/2009	Integrity	1

	No	335-1	SPFA No.	335	
	Common Name	-	ASCD No.	04-82	
			Area No.	216.5595	
	SPFA Area	Maydan			
	ASCD Area	Al-Maydan			
	Street Name	Prince Hamza Ben Al Husain(Maydan)			
	Year of Construction	Unconfirmed	Year of Establishment		
	Original Building Type (Category)	Residence	(Use) Residence		
	Present Building Type (Category)	Residence	(Use) Residence+Vacant		
	Change of Uses	1F(2rooms): Residence-Residence 2F(3rooms): Residence-Vacant			
History of Renovation	Painted walls on 1F.				
Shape or Features of Roof (Original)	-	(Present)	Flat		
Materials	Yellow Limestone				
Exterior of Buildings	Yellow Limestone(Shaped)				
Number of Floors (Original)	-	(Present)	2		
		Untraditional Addition	No		
Points of Architectural Significance	Ceilings Cross Vault Ceilings(1F), Barrel Vault Ceiling(1F), I-beam Ceilings(2F) Structures Barrel Vault, Cross Vault Openings Segmental Arches, Basic Arch, Semicircular Arch Balconies I-beam Balcony Tiles The others Matwa				
Survey Date	01/06/2009	Photo Date	26/05/2009, 31/05/2009, 01/06/2009	Integrity	1





Survey Date 01/06/2009

Photo Date 01/06/2009

Integrity 1

No. 335-2  
 Common Name: -  
 SPFA No. 335  
 ASCD No. 04-83  
 Area No. 116.2593

SPFA Area Maydan  
 ASCD Area Al-Maydan  
 Street Name Prince Hamza Ben Al Husain(Maydan)

Year of Construction Unconfirmed  
 Original Building Type (Category) Residence [Use] Residence  
 Present Building Type (Category) Residence [Use] Residence  
 Change of Uses  
 1F(3rooms): Residence-Residence  
 2F(3rooms): Residence-Residence

History of Renovation  
 Added 2F in 1984.  
 Destroyed Cross Vault room on 1F and built 2 new rooms in 1981.  
 Covered the I-beam ceilings on 1F with some decorations (CIMG1640).

Painted the exterior wall.  
 Shape or Features of Roof (Original) - [Present] Flat  
 Materials Yellow Limestone  
 Exterior of Buildings Yellow Limestone(Shaped), Concrete  
 Number of Floors (Original)- [Present] 2 Untraditional Addition Yes  
 Points of Architectural Significance:  
 Ceilings I-beam Ceilings(1F)  
 Structures  
 Openings Segmental Arches  
 Balconies  
 Tiles  
 The others Matwa

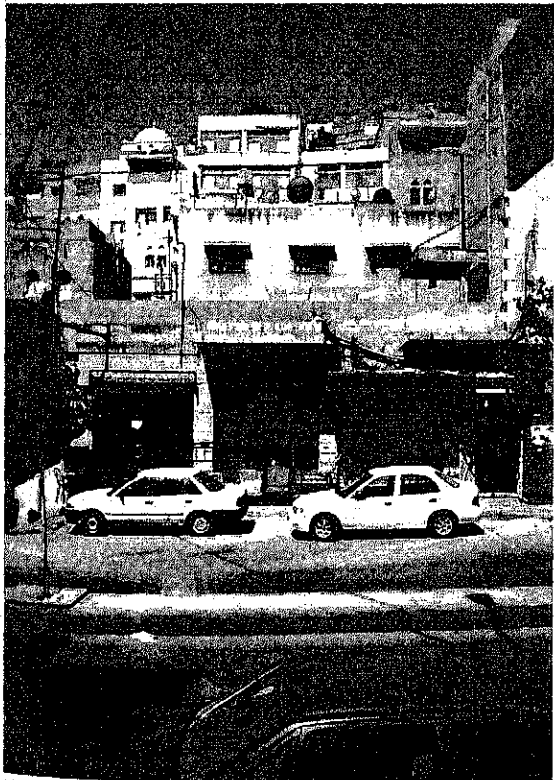

Survey Date 26/05/2009

Photo Date 26/05/2009, 30/05/2009

Integrity 1

No. 336-1  
 Common Name: -  
 SPFA No. 336  
 ASCD No. 22-22  
 Area No. 458.0056

SPFA Area Maydan  
 ASCD Area Al-Maydan  
 Street Name Prince Hamzah Bin Al Hussein (Maydan)

Year of Construction 1940  
 Original Building Type (Category) Residence [Use] Residence  
 Present Building Type (Category) Commercial [Use] Shop  
 Change of Uses  
 1F(2rooms):Residence-Shop(Furniture)

History of Renovation  
 Made some decorations on the ceiling 3 years ago.  
 Broke the wall between No.336-1 and No.450 for furniture show room.

Shape or Features of Roof (Original) - [Present] Flat  
 Materials Yellow Limestone  
 Exterior of Buildings Yellow Limestone(Shaped), Concrete  
 Number of Floors (Original)- [Present] 1 Untraditional Addition No  
 Points of Architectural Significance:  
 Ceilings  
 Structures  
 Openings Pointed Arch  
 Balconies  
 Tiles  
 The others

	No	336-2	SPEA No	336
	Common Name	-	ASCD No	22-22
			Area No	458,0056
	SPEA Area	Maydan		
	ASCD Area	Al-Maydan		
	Street Name	Prince Hamzah Bin Al Hussein		
	Year of Construction	Unconfirmed	Year of Establishment	
	Original Building Type (Category)	Residence	[Use] Residence	
	Present Building Type (Category)	Commercial	[Use] Shophouse	
	Change of Uses	1F(3rooms):Residence-Destroyed-Shops (Second hand shop - Laundry shop) 2F(4rooms):???-Residence(new one) 3F(4rooms):???-Residence(new one)		
History of Renovation	Removed the ruin house and built a new building on the historical basement by the present owner in 1973 .			
Shape or Features of Roof (Original)	-	[Present]	Flat	
Materials	Yellow Limestone			
Exterior of Buildings	Yellow Limestone(Shaped), Concrete			
Number of Floors (Original)	-	[Present]	3 Untraditional Addition Yes	
Points of Architectural Significance	Ceilings Structures Openings Balconies Tiles The others			
Survey Date	26/05/2009, 02/06/2009	Photo Date	26/05/2009	Page 1

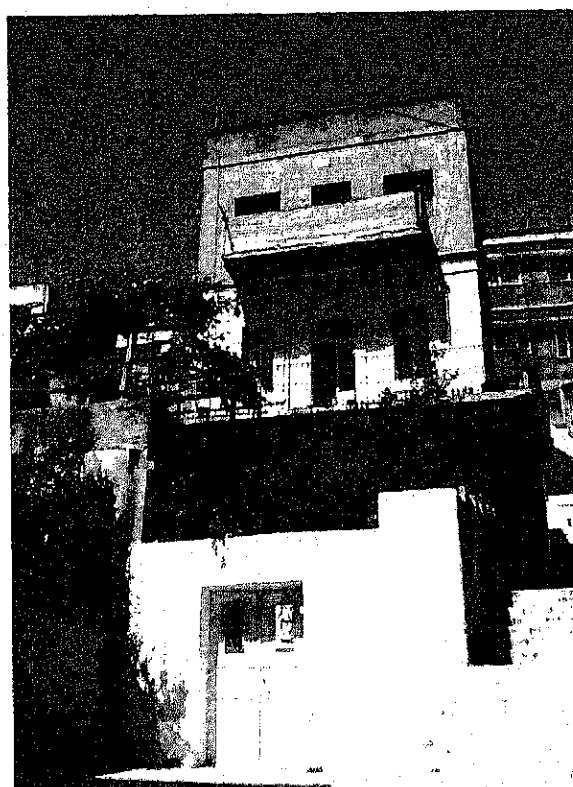
	No	337	SPEA No	337
	Common Name	-	ASCD No	22-24
			Area No	251,9899
	SPEA Area	Maydan		
	ASCD Area	Al-Maydan		
	Street Name	Al Khader, Prince Hamza Ben Al Husain(Maydan)		
	Year of Construction	More than 100 years ago(Before 1909)	Year of Establishment	
	Original Building Type (Category)	Residence	[Use] Residence	
	Present Building Type (Category)	Residence	[Use] Residence	
	Change of Uses	1F(1room + Kitchen+Bathroom):Residence-Residence 2F(3rooms + Kitchen):Residence-Residence 3F(??rooms):Residence-Residence		
History of Renovation	Added 2F about 75 years ago. Added 3F 50 years ago. Painted and plastered the wall on 1F.			
Shape or Features of Roof (Original)	-	[Present]	Flat	
Materials	Yellow Limestone			
Exterior of Buildings	Yellow Limestone(Shaped), Concrete			
Number of Floors (Original)	-	[Present]	3 Untraditional Addition Yes	
Points of Architectural Significance	Ceilings Cross Vault Ceiling(1F), I-beam Ceiling(2F) Structures Cross Vault Openings Basic Arches, Segmental Arches, Flat Arches, Pointed Arches, Highly Decorative Arches Balconies I-beam Balcony(2F) Tiles Original Tiles The others Matwa, Taga			
Survey Date	21/05/2009	Photo Date	21/05/2009	Page 1

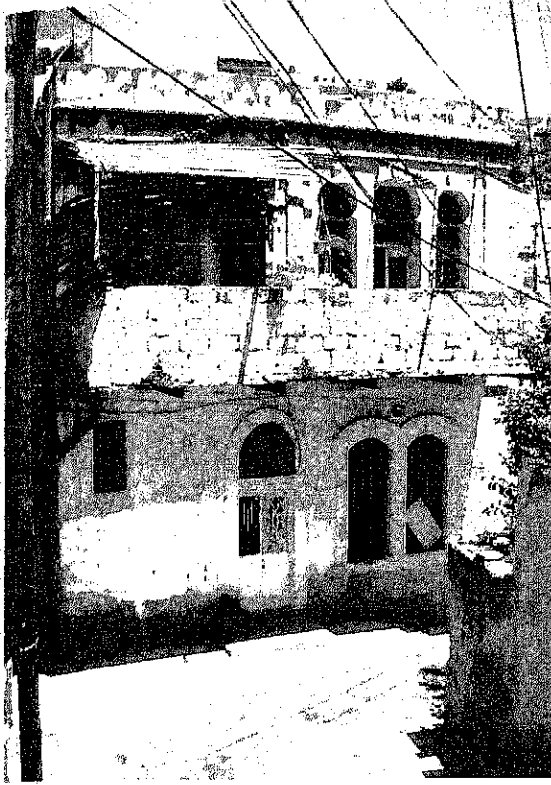

No. 338-1  
 Common Name: -  
 SPFA No. 338  
 ASCD No. 22-30  
 Area No. 94.7952

SPFA Area Maydan  
 ASCD Area Al-Maydan  
 Street Name Al Khader

Year of Construction 1926  
 Original Building Type (Category) Residence  
 Present Building Type (Category) Residence  
 Change of Uses  
 1F(2rooms):Residence-Vacant  
 2F(3rooms):Residence-Residence

History of Renovation  
 Plastered and painted the wall.  
 Installed the electricity and water supply.

Shape or Features of Roof (Original) - (Present) Flat  
 Materials Yellow Limestone  
 Exterior of Buildings Yellow Limestone(Shaped), Concrete  
 Number of Floors (Original)- (Present) 2 Untraditional Addition No  
 Points of Architectural Significance  
 Ceilings I-beam Ceiling  
 Structures  
 Openings Segmental Arches, Horseshoe Arches, Flat Arches, Pointed Arches  
 Balconies I-beam Balcony  
 Tiles  
 The others

Survey Date 20/05/2009

Photo Date 20/05/2009, 26/05/2009

Integrity 1



No. 338-2  
 Common Name: -  
 SPFA No. 338  
 ASCD No. 22-31  
 Area No. 117.5975

SPFA Area Maydan  
 ASCD Area Al-Maydan  
 Street Name Al Khader

Year of Construction Unconfirmed  
 Original Building Type (Category) Residence  
 Present Building Type (Category) Residence  
 Change of Uses  
 1F( 2 rooms):Residence - Residence

History of Renovation  
 Added the kitchen and the bathroom.  
 Painted the wall.

Shape or Features of Roof (Original) - (Present) Flat  
 Materials Yellow Limestone  
 Exterior of Buildings Yellow Limestone(Shaped)  
 Number of Floors (Original)- (Present) 1 Untraditional Addition Yes  
 Points of Architectural Significance  
 Ceilings Barrel Vault Ceiling  
 Structures Barrel Vault  
 Openings Flat Arch, Basic Arch  
 Balconies  
 Tiles  
 The others Matwa

Survey Date 28/05/2009

Photo Date 20/05/2009, 28/05/2009, 31/05/2009

Integrity 1

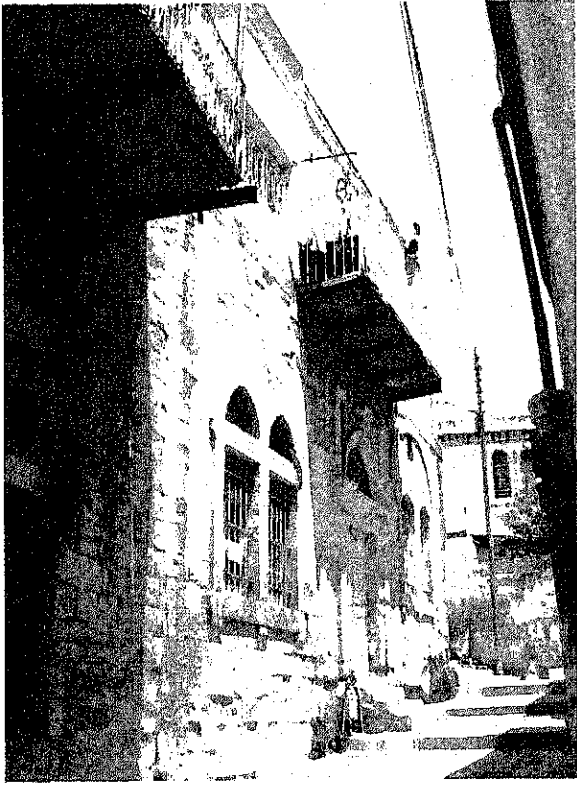
	No.	339-1	SPPFA No.	339	
	Common Name	-	ASCD No.	04-89	
			Area No.	293.1249	
	SPPFA Area	Maydan			
	ASCD Area	Al-Maydan			
	Street Name	Al Khader			
	Year of Construction	Unconfirmed	Year of Establishment		
	Original Building Type [Category]	Residence	[Use] Residence		
	Present Building Type [Category]	Residence	[Use] Residence		
	Change of Uses	1F(2rooms+Kitchen):Residence-Vacant 2F(3rooms+Kitchen):Residence-Residence 3F(4rooms+Kitchen):None-Residence			
History of Renovation	Renovated the bathroom. Painted the wall.				
Shape or Features of Roof [Original]	-	[Present]	Flat		
Materials	Yellow Limestone				
Exterior of Buildings	Yellow Limestone(Shaped), Concrete				
Number of Floors [Original]	2	[Present]	3 Untraditional Address: Yes		
Points of Architectural Significance					
Ceilings					
Structures					
Openings	Pointed Arches, Flat Arches, Segmental Arches, Highly Decorative Carved Details Ar-				
Balconies	I-beam Balcony				
Tiles					
The others					
Survey Date	28/05/2009	Photo Date	28/05/2009, 31/05/2009	Integrity	1

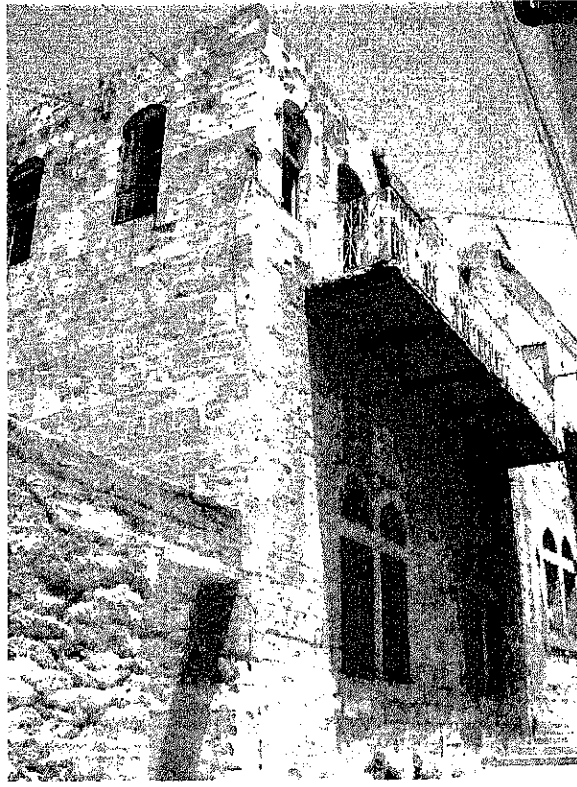
	No.	339-2	SPPFA No.	339	
	Common Name	-	ASCD No.	04-90	
			Area No.	264.4637	
	SPPFA Area	Maydan			
	ASCD Area	Al-Maydan			
	Street Name	Al Khader			
	Year of Construction	Unconfirmed	Year of Establishment		
	Original Building Type [Category]	Residence	[Use] Residence		
	Present Building Type [Category]	Vacant	[Use] Vacant		
	Change of Uses	1F(3rooms):Residence-Vacant 2F(4rooms):Residence-Vacant			
History of Renovation					
Shape or Features of Roof [Original]	-	[Present]	Flat		
Materials	Yellow Limestone				
Exterior of Buildings	Yellow Limestone(Shaped)				
Number of Floors [Original]	-	[Present]	2 Untraditional Address: No		
Points of Architectural Significance					
Ceilings	Cross Vault Ceilings(1F), I-beam Ceilings(2F)				
Structures	Cross Vault				
Openings	Pointed Arches, Semicircular Arches				
Balconies	I-beam Balcony				
Tiles					
The others					
Survey Date	28/05/2009	Photo Date	28/05/2009, 31/05/2009, 08/06/2009	Integrity	1



No.	340-1	SPEA No.	340
Common Name	-	ASCD No.	22-34
		Area No.	123.6500(22-34)
SPEA Area	Maydan		
ASCD Area	Al-Maydan		
Street Name	Al Khader		
Year of Construction	Unconfirmed	Year of Establishment	-
Original Building Type (Category)	Residence	[Use]	Residence
Present Building Type (Category)	Residence	[Use]	Residence
Change of Uses	1F(3rooms):Residence-Residence		
	2F(3rooms):Residence-Residence		
History of Renovation	Floored with tiles and renovated the bathroom.		
	Put the cement on the wall.		
Shape or Features of Roof (Original)	-	[Present]	Flat
Materials	Yellow Limestone		
Exterior of Buildings	Yellow Limestone(Shaped)		
Number of Floors (Original)	-	[Present]	2 Untraditional Addition No
Points of Architectural Significance	Ceilings I-beam Ceiling		
Structures	Openings Decorative Arches, Semicircular Arches, Horseshoe Arches, Flat Arches, Segmental Arches		
Balconies	Tiles		
The others			

Survey Date 20/05/2009, 23/05/2009

Photo Date 20/05/2009, 23/05/2009, 26/05/2009, 06/06/2009

Integrity 1

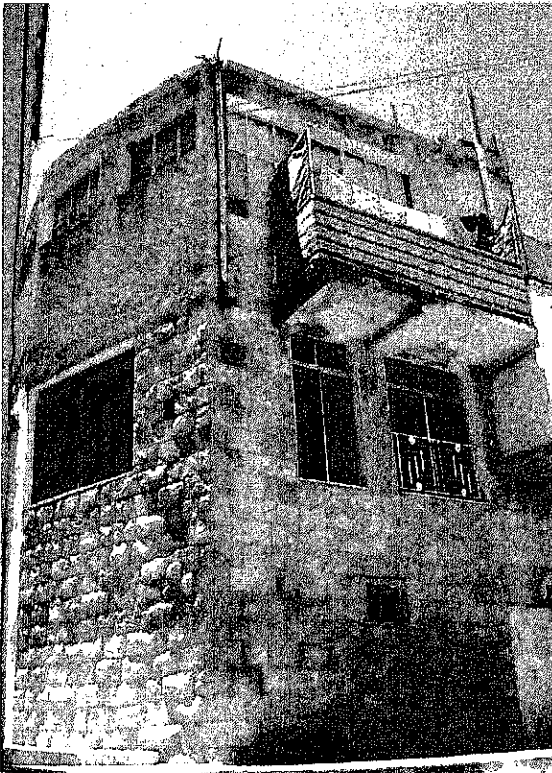



No.	340-2	SPEA No.	340
Common Name	-	ASCD No.	22-32
		Area No.	62.5000
SPEA Area	Maydan		
ASCD Area	Al-Maydan		
Street Name	Al Khader		
Year of Construction	Unconfirmed	Year of Establishment	-
Original Building Type (Category)	Residence	[Use]	Residence
Present Building Type (Category)	Residence	[Use]	Residence
Change of Uses	1F(1room):Residence-Residence		
	2F(2rooms):Residence-Residence		
	3F(3rooms):Residence-Residence		
History of Renovation			
Shape or Features of Roof (Original)	-	[Present]	Flat
Materials	Yellow Limestone		
Exterior of Buildings	White Stone(Shaped), Concrete		
Number of Floors (Original)	-	[Present]	3 Untraditional Addition Yes
Points of Architectural Significance	Ceilings		
Structures	Openings Flat Arches(2F,inside)		
Balconies	I-beam Balconies		
The others	Tiles		

Survey Date 20/05/2009

Photo Date 20/05/2009, 26/05/2009, 27/05/2009

Integrity 1

	No	341	SPPA No	341	
	Common Name	-	ASCD No	22-37	
			Area No	116.8974	
	SPPA Area	Maydan			
	ASCD Area	Al-Maydan			
	Street Name	Al Khader, Prince Hamza Ben Al Husain			
	Year of Construction	1940	Year of Establishment		
	Original Building Type [Category]	Residence	[Use]	Residence	
	Present Building Type [Category]	Residence	[Use]	Residence	
	Change of Uses	1F(2rooms):Residence-Vacant 2F(4rooms):Residence-Residence			
History of Renovation					
Painted the wall.					
Put the windows.					
Shape or Features of Roof [Original] - [Present] Flat					
Materials	Yellow Limestone				
Exterior of Buildings	Yellow Limestone(Shaped)				
Number of Floors [Original] - [Present]	2		Untraditional Addition	No	
Points of Architectural Significance					
Ceilings	Cross Vault Ceiling(1F), I-beam Ceilings				
Structures	Cross Vault				
Openings	Segmental Arches, Pointed Arch, Flat Arches, Horseshoe Arches				
Balconies	I-beam Balconies				
Tiles					
The others	Matwa				
Survey Date	20/05/2009, 25/05/2009		Photo Date	20/05/2009, 25/05/2009, 06/06/2009	
				Integrity	1

	No	342	SPPA No	342	
	Common Name	-	ASCD No	22-36	
			Area No	162.3055	
	SPPA Area	Maydan			
	ASCD Area	Al-Maydan			
	Street Name	Al Khader, Prince Hamza Ben Al Husain			
	Year of Construction	1930's	Year of Establishment		
	Original Building Type [Category]	Residence	[Use]	Residence	
	Present Building Type [Category]	Residence	[Use]	Residence+Vacant	
	Change of Uses	1F(3rooms + Kitchen):Residence-Residence 2F(4rooms):Residence-Vacant			
History of Renovation					
Put new windows and doors.					
Floored with tiles.					
Made the partition in a big room on 2F to make 2 small rooms.					
Destroyed some parts in northwest of this building in 1960's.					
Shape or Features of Roof [Original] - [Present] Flat					
Materials	Yellow Limestone				
Exterior of Buildings	Yellow Limestone(Shaped), Concrete				
Number of Floors [Original] - [Present]	2		Untraditional Addition	No	
Points of Architectural Significance					
Ceilings	Barrel Vault Ceiling, Cross Vault Ceilings, I-beam Ceilings(2F)				
Structures	Barrel Vault, Cross Vault				
Openings	Semicircular Arches, Segmental Arches, Pointed Arches				
Balconies	I-beam Balcony				
Tiles					
The others	Matwa				
Survey Date	20/05/2009, 25/05/2009		Photo Date	20/05/2009, 25/05/2009, 08/06/2009	
				Integrity	1



No.	343	SPPA No.	343
Common Name	-	ASCD No.	22-38
		Area No.	290.6816
SPPA Area	Maydan		
ASCD Area	Al-Maydan		
Street Name	Al Khader, Prince Hamzah Bin Al Hussein		
Year of Construction	1914	Year of Establishment	-
Original Building Type [Category]	Residence	[Use]	Residence
Present Building Type [Category]	Residence	[Use]	Residence
Change of Uses	1F(3rooms):Residence-Residence		
	2F(4rooms):Residence-Residence		
History of Renovation	Added 2F in 1970's.		
	Painted the wall.		
	Floored with tiles.		
	Put the windows.		
Shape or Features of Roof [Original]	-	[Present]	Flat
Materials	Yellow Limestone		
Exterior of Buildings	Yellow Limestone(Shaped), Concrete		
Number of Floors [Original]	-	[Present]	2 Intraditional Addition Yes
Points of Architectural Significance	Ceilings Barrel Vault Ceiling(1F), Cross Vault Ceiling(1F), I-beam Ceiling(1F)		
Structures	Barrel Vault, Cross Vault		
Openings	Segmental Arches, Pointed Arches		
Balconies	-		
Tiles	-		
The others	Stone Corbels, Original Stairs		

Survey Date 25/05/2009

Photo Date 25/05/2009

Integrity 1



No.	344	SPPA No.	344
Common Name	-	ASCD No.	22-47~49
		Area No.	88.9124(22-47), 22.3928
SPPA Area	Maydan		
ASCD Area	Al-Maydan		
Street Name	Al Khader, Prince Hamzah Bin Al Hussein		
Year of Construction	1937(1F)	Year of Establishment	-
Original Building Type [Category]	Residence	[Use]	Residence
Present Building Type [Category]	Residence	[Use]	Residence
Change of Uses	1F(5rooms):Residence-Residence		
	2F(3rooms):Residence-Residence		
History of Renovation	Painted the wall.		
Shape or Features of Roof [Original]	-	[Present]	Flat
Materials	Yellow Limestone		
Exterior of Buildings	Yellow Limestone(Shaped), Concrete		
Number of Floors [Original]	-	[Present]	2 Intraditional Addition NO
Points of Architectural Significance	Ceilings I-beam Ceiling		
Structures	-		
Openings	Horseshoe Arches, Flat Arches, Segmental Arches, Semicircular Arch		
Balconies	I-beam Balcony		
Tiles	Original Tiles		
The others	Original wooden doors and windows, Matwa		

Survey Date 21/05/2009

Photo Date 20/05/2009, 21/05/2009, 23/06/2009, 26/05/2009

Integrity 1