

# Maydan

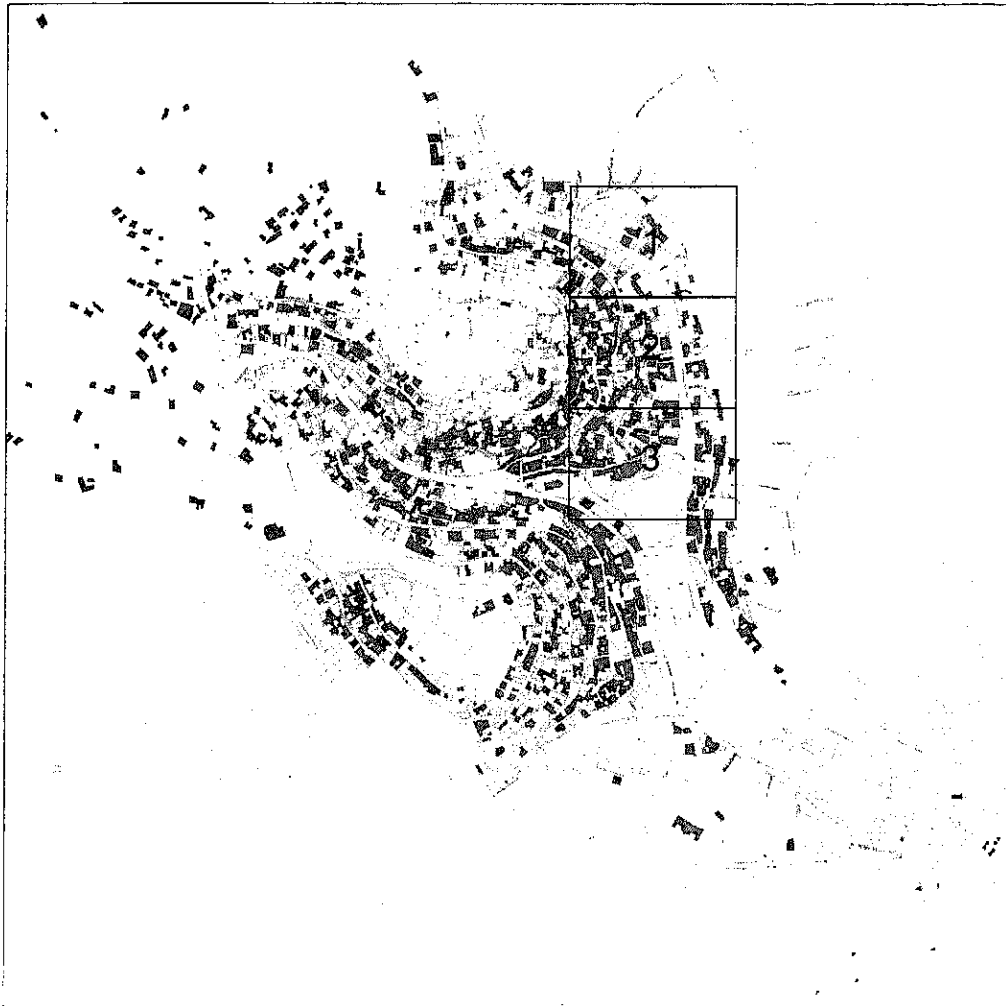

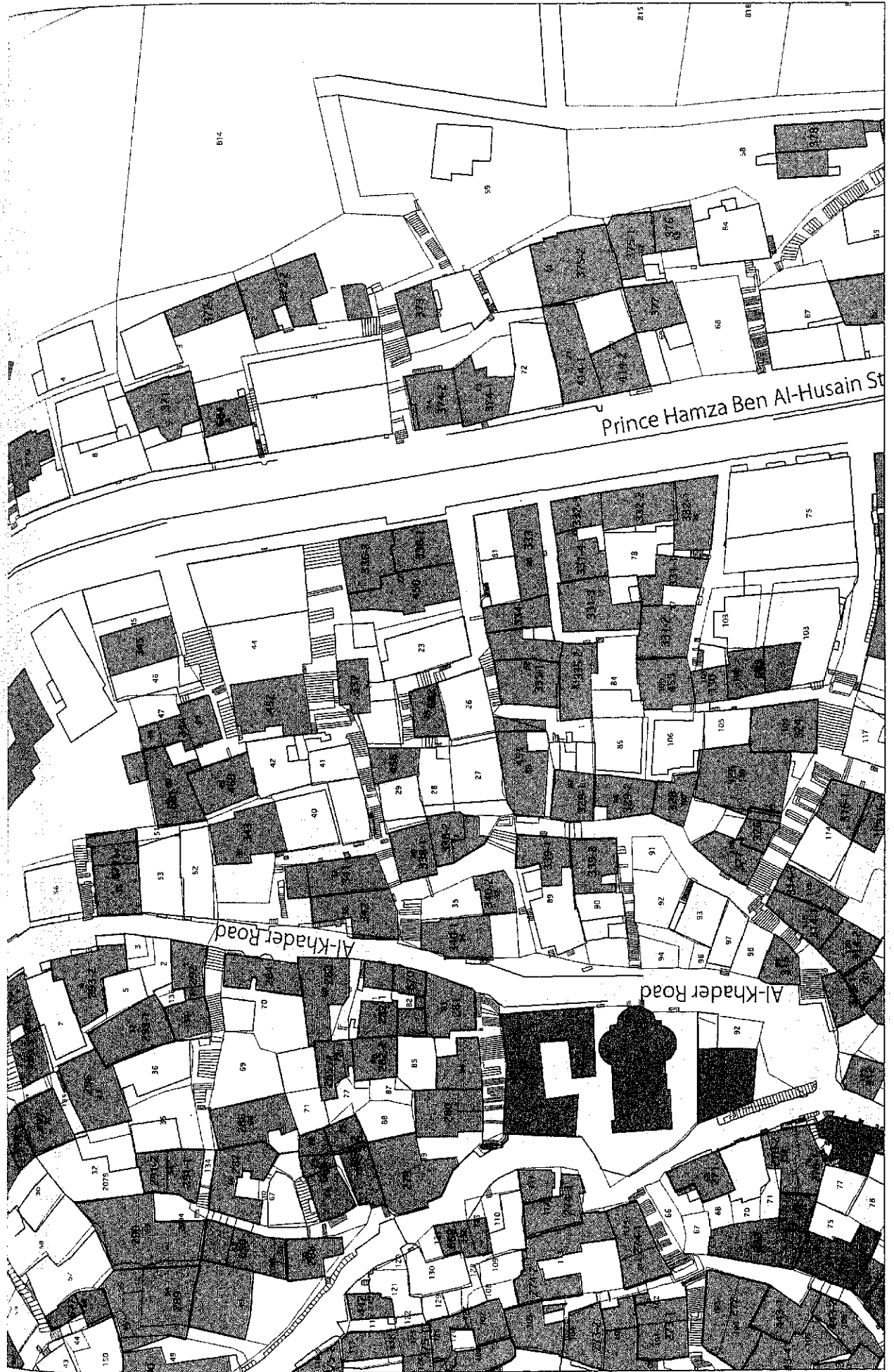







No. 311-1  
 Common Name -  
 SPFA No. 311  
 ASCD No. 04-128  
 Area No. 153.4687

---

SPFA Area Maydan  
 ASCD Area Al-Maydan  
 Street Name Al Khader

---

Year of Construction 1920's  
 Original Building Type (Category) Residence [Use] Residence  
 Present Building Type (Category) Residence [Use] Residence  
 Change of Uses  
 1F(2rooms):Residence-Residence  
 2F(2rooms):Residence-Vacant  
 3F(3rooms):None-Residence

History of Renovation  
 Added a room on 1F in 1980's and 3F as well.  
 Renovated the bathroom and the kitchen on 1F.  
 Floored with tiles.  
 Built a wall surrounded the courtyard on 1F.

Shape or Features of Roof (Original) - [Present] Flat  
 Materials Yellow Limestone  
 Exterior of Buildings Yellow Limestone(Shaped), Concrete

Number of Floors (Original) 2 [Present] 3 Untraditional Addition Yes  
 Points of Architectural Significance  
 Ceilings I-beam Ceilings  
 Structures  
 Openings Basic Arch, Flat Arches  
 Balconies  
 Tiles  
 The others

Survey Date: 30/05/2009 Photo Date: 27/05/2009, 30/05/2009 Integrity: 1



No. 311-2  
 Common Name -  
 SPFA No. 311  
 ASCD No. 04-129,130  
 Area No. 64.8199(04)

---

SPFA Area Maydan  
 ASCD Area Al-Maydan  
 Street Name Al Khader

---

Year of Construction 1920's  
 Original Building Type (Category) Residence [Use] Residence  
 Present Building Type (Category) Vacant [Use] Vacant  
 Change of Uses  
 1F(2rooms):Residence-Vacant  
 2F(1rooms+Kitchen):Residence-Vacant  
 3F(2rooms):Residence-Vacant

History of Renovation

Shape or Features of Roof (Original) - [Present] Flat  
 Materials Yellow Limestone  
 Exterior of Buildings Yellow Limestone(Shaped)

Number of Floors (Original) 3 [Present] 3 Untraditional Addition No  
 Points of Architectural Significance  
 Ceilings I-beam Ceiling (1F)  
 Structures  
 Openings Segmental Arches, Flat Arches  
 Balconies I-beam Balcony  
 Tiles  
 The others Original Stairs, Taga

Survey Date: 30/05/2009 Photo Date: 27/05/2009, 30/05/2009 Integrity: 1

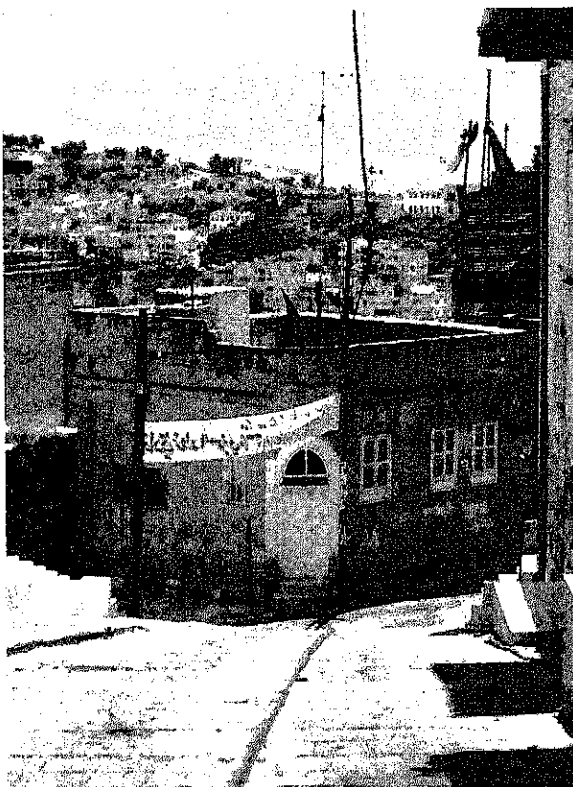

No.	312	SPPA No.	312
Common Name	-	ASCD No.	04-125
		Area No.	63.5382
SPPA Area	Maydan		
ASCD Area	Al-Maydan		
Street Name	Al Khader		
Year of Construction	1939(3F)	Year of Establishment	
Original Building Type (Category)	Residence	[Use]	Residence
Present Building Type (Category)	Residence	[Use]	Residence+Storage(Residence)
Change of Uses	1F(2 rooms):Storage-Storage		
	2F(1room+Storage+Kitchen):Storage-Storage		
	3F(1rooms + Kitchen):Residence-Residence		
History of Renovation	Put concrete on the exterior wall.		
	Closed the entrance of storeroom by concrete on 2F.		
	Covered the ceilings with concrete on 1F & 2F 20 years ago.		
Shape or Features of Roof (Original)	Flat	[Present]	Flat
Materials	Yellow Limestone		
Exterior of Buildings	Yellow Limestone(Shaped)		
Number of Floors (Original)	3	[Present]	3
		Untraditional Addition	No
Points of Architectural Significance	Ceilings I-beam Ceiling(1-3F)		
Structures	Openings Flat Arch, Segmental Arch, Pointed Arch		
Balconies	I-beam Balcony		
Tiles			
The others	Kawara(Storage for wheat)		

Survey Date: 07/05/2009

Photo Date: 07/05/2009, 10/05/1009

Integrat 1

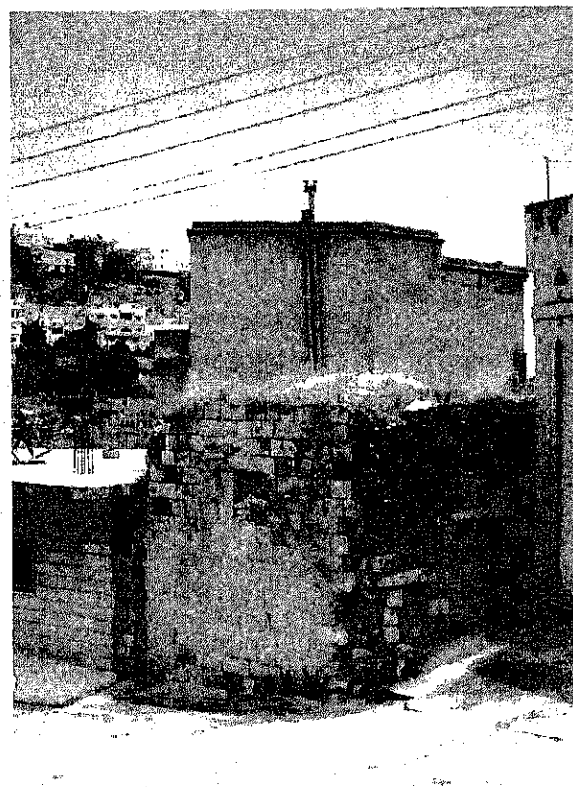

No.	313-1	SPPA No.	313
Common Name	-	ASCD No.	04-121
		Area No.	
SPPA Area	Maydan		
ASCD Area	Al-Maydan		
Street Name	Al Khader		
Year of Construction	Unconfirmed	Year of Establishment	
Original Building Type (Category)	Residence	[Use]	Residence
Present Building Type (Category)	Remains	[Use]	Remains
Change of Uses	2F(7rooms):Residence-Vacant-Remains		
History of Renovation	Closed the entrance by concrete blocks.		
Shape or Features of Roof (Original)	Vault	[Present]	Vault
Materials	Yellow Limestone		
Exterior of Buildings	Yellow Limestone(Shaped)		
Number of Floors (Original)	Unconfirmed	[Present]	1
		Untraditional Addition	No
Points of Architectural Significance	Ceilings Cross Vault Ceiling		
Structures	Cross Vault		
Openings			
Balconies			
Tiles			
The others	Matwa		

Survey Date: 07/05/2009

Photo Date: 07/05/2009, 10/05/2009, 16/05/2009, 27/05/2009

Integrat 2

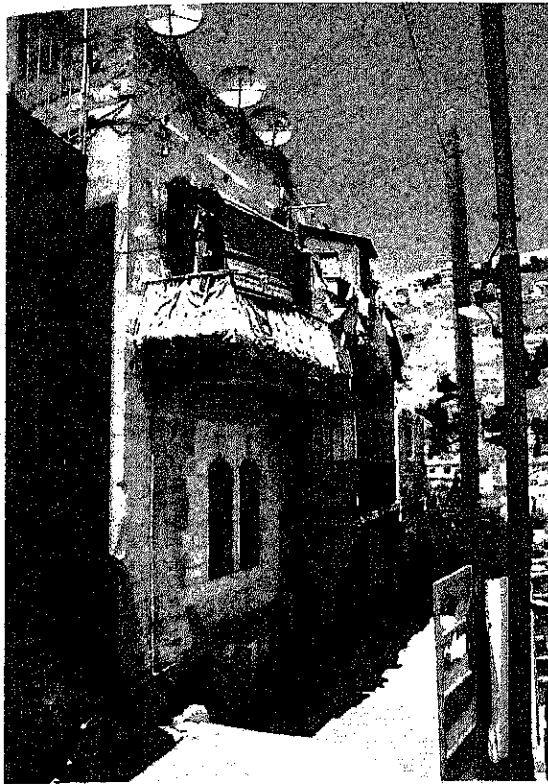

No.	313-2	SPFA No.	313
Common Name	-	ASCD No.	04-122,123
		Area No.	52.7020(04)
SPFA Area	Maydan		
ASCD Area	Al-Maydan		
Street Name			
Year of Construction	Before 1960	Year of Establishment	-
Original Building Type [Category]	Residence	[Use]	Residence
Present Building Type [Category]	Residence	[Use]	Residence
Change of Uses			
1F(?rooms):	Residence-Residence		
2F(?rooms):	Residence-Residence		
3F(?rooms):	Residence-Residence		
History of Renovation			
	Covered the exterior wall by cement.		
	Closed the window by concrete blocks.		
	Painted the exterior wall.		
Shape or Features of Roof [Original]	Unconfirmed	[Present]	Flat
Materials	Yellow Limestone		
Exterior of Buildings	Yellow Limestone(Shaped), Concrete		
Number of Floors [Original]	3	[Present]	3
		Untraditional Addition	No
Points of Architectural Significance			
Ceilings	Cross Vault Ceiling, I-beam Ceiling		
Structures	Cross Vault		
Openings	Segmental Arches(1-3F of East part), Horseshoe Arches		
Balconies	I-beam Balconies(2,3F of East part)		
Tiles			
The others			

Survey Date: 07/05/2009, 16/05/2009

Photo Date: 07/05/2009, 16/05/2009, 27/05/2009

Integrity: 1



No.	314-1	SPFA No.	314
Common Name	-	ASCD No.	04-119
		Area No.	98.4648
SPFA Area	Maydan		
ASCD Area	Al-Maydan		
Street Name	Al Khader, Jamal Abdel-Rahim Al-Khalili		
Year of Construction	Unconfirmed	Year of Establishment	-
Original Building Type [Category]	Residence	[Use]	Residence
Present Building Type [Category]	Residence	[Use]	Residence
Change of Uses			
1F(3rooms):	Residence-Residence		
2F(3rooms):	Residence-Residence		
3F(2rooms):	Residence-Residence		
History of Renovation			
	Painted the wall in 1F & 2F.		
Shape or Features of Roof [Original]	-	[Present]	Flat
Materials	Yellow Limestone		
Exterior of Buildings	Yellow Limestone(Shaped), Concrete		
Number of Floors [Original]	-	[Present]	3
		Untraditional Addition	Yes
Points of Architectural Significance			
Ceilings	I-beam Ceilings(1F)		
Structures			
Openings	Flat Arches, Segmental Arches, Pointed Arch		
Balconies			
Tiles			
The others			

Survey Date: 28/05/2009

Photo Date: 27/05/2009, 28/05/2009, 31/05/2009, 06/06/2009

Integrity: 1

	No	314-2	SPFA No.	314			
	Common Name	-	ASCD No.	04-120			
			Area No.	85.9474			
	SPFA Area	Maydan					
	ASCD Area	Al-Maydan					
	Street Name	Al Khader, Jamal Abdel-Rahim Al-Khalili					
	Year of Construction	Unconfirmed	Year of Establishment	-			
	Original Building Type (Category)	Residence	[Use]	Residence			
	Present Building Type (Category)	Residence	[Use]	Residence			
	Change of Uses	1F(3rooms):Residence-Residence					
<b>History of Renovation</b> According to the appearance, Changed the windows and the door. Floored with tiles. Bleaching and painted the walls.							
Shape or Features of Roof (Original) - [Present] Flat Materials Yellow Limestone Exterior of Buildings Yellow Limestone(Shaped), Concrete Number of Floors (Original)- [Present] 3 Untraditional Addition Yes <b>Points of Architectural Significance</b> Ceilings I-beam Ceilings Structures Openings Basic Arches, Flat Arches, Segmental Arches Balconies I-beam Balcony Tiles The others							
Survey Date	07/06/2009			Photo Date	16/05/2009, 27/05/2009, 28/05/2009, 31/05/2009, 07/06/2009	Images	1

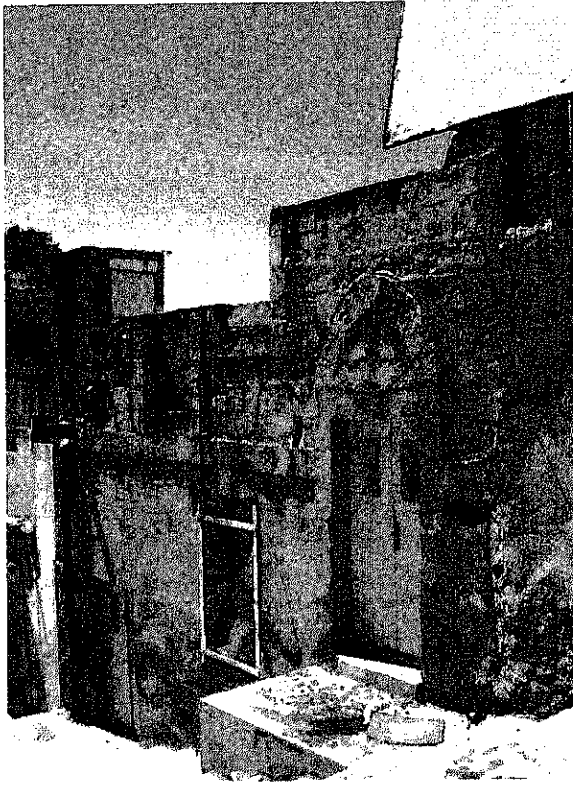
	No	314-3	SPFA No.	314			
	Common Name	-	ASCD No.	04-118			
			Area No.	84.2429			
	SPFA Area	Maydan					
	ASCD Area	Al-Maydan					
	Street Name	Al Khader, Jamal Abdel-Rahim Al-Khalili					
	Year of Construction	1940	Year of Establishment	-			
	Original Building Type (Category)	Residence	[Use]	Residence			
	Present Building Type (Category)	Remains	[Use]	Remains			
	Change of Uses	??F(??rooms):Residence-Vacant-Remains					
<b>History of Renovation</b> Closed the entrance arched window by cement. Covered the wall by cement.							
Shape or Features of Roof (Original) - [Present] Flat Materials Yellow Limestone Exterior of Buildings Yellow Limestone(Shaped) Number of Floors (Original)- [Present] ?? Untraditional Addition No <b>Points of Architectural Significance</b> Ceilings I-beam Ceiling Structures Openings Flat Arches, Segmental Arch, Pointed Arch Balconies Tiles The others							
Survey Date	28/05/2009			Photo Date	27/05/2009, 28/05/2009, 31/05/2009	Images	2





No.	315	SPPA No.	315
Common Name	-	ASCD No.	04-99
		Area No.	64.8462(04-99)
SPPA Area	Maydan		
ASCD Area	Al-Maydan		
Street Name	Al Khader		
Year of Construction	Unconfirmed	Year of Establishment	-
Original Building Type (Category)	Residence	(Use)	Residence
Present Building Type (Category)	Remains	(Use)	Remains
Change of Uses	1F(??rooms):Residence-Remains+Vacant		
	2F(1room):Residence-Remains+Vacant		
	3F(2rooms+Kitchen):Residence-Remains		
History of Renovation	Closed the entrance by cement.		
	Destroyed the building in 1960's.		
Shape or Features of Roof (Original)	-	(Present)	Flat
Materials	Yellow Limestone		
Exterior of Buildings	Yellow Limestone(Shaped)		
Number of Floors (Original)	-	(Present)	3
		Untraditional Addition	NO
Points of Architectural Significance	Ceilings I-beam Ceilings		
Structures	Openings Basic Arch, Segmental Arches, Semicircular Arches		
	Balconies		
	Tiles		
	The others		

Survey Date 07/06/2009

Photo Date 27/05/2009, 28/05/2009, 31/05/2009

Integrity 2





No.	316-1	SPPA No.	316
Common Name	-	ASCD No.	04-114
		Area No.	212.0729
SPPA Area	Maydan		
ASCD Area	Al-Maydan		
Street Name	Al Khader, Prince Hamza Ben Al Husain(Maydan)		
Year of Construction	More than 80 years ago(Before 1930)	Year of Establishment	-
Original Building Type (Category)	Residence	(Use)	Residence
Present Building Type (Category)	Residence	(Use)	Residence
Change of Uses	1F(3rooms):Residence-Residence		
	2F(??rooms):None-Residence		
History of Renovation	Added 2F in 1982.		
	Painted the walls on 1F.		
Shape or Features of Roof (Original)	-	(Present)	Flat
Materials	Yellow Limestone		
Exterior of Buildings	Yellow Limestone(Shaped), Concrete		
Number of Floors (Original)	1	(Present)	2
		Untraditional Addition	Yes
Points of Architectural Significance	Ceilings I-beam Ceilings		
Structures	Openings Highly decorative carved details Arch, Segmental Arches, Pointed Arch, Horseshoe Arch		
	Balconies I-beam Balcony		
	Tiles		
	The others		

Survey Date 30/05/2009

Photo Date 30/05/2009, 31/05/2009, 06/06/2009

Integrity 1

	No.	316-2	SWA No.	316	
	Common Name	-	ASCD No.	04-116	
			Area No.	2'6.6326	
	SPFA Area	Maydan			
	ASCD Area	Al-Maydan			
	Street Name	Al Khader, Prince Hamza Ben Al Husain(Maydan)			
	Year of Construction	more than 80 years ago(Before 1930)	Year of Establishment	-	
	Original Building Type (Category)	Residence	[Use]	Residence	
	Present Building Type (Category)	Vacant	[Use]	Vacant	
	Change of Uses	1F(3rooms):Residence-Vacant			
History of Renovation					
Shape or Features of Roof (Original) - [Present] Flat					
Materials Yellow Limestone					
Exterior of Buildings Yellow Limestone(Shaped)					
Number of Floors (Original)- [Present] 1 Untraditional Addition: No					
Points of Architectural Significance					
Ceilings I-beam Ceilings					
Structures					
Openings Segmental Arches, Basic Arches					
Balconies I-beam Balcony					
Tiles					
The others					
Survey Date	30/05/2009	Photo Date	30/05/2009	Integrity	1

	No.	317	SWA No.	317	
	Common Name	-	ASCD No.	04-164	
			Area No.	92.8353	
	SPFA Area	Maydan			
	ASCD Area	Al-Maydan			
	Street Name	Prince Hamza Ben Al Husain(Maydan), Hammam			
	Year of Construction	Unconfirmed	Year of Establishment	-	
	Original Building Type (Category)	Residence	[Use]	Residence	
	Present Building Type (Category)	Residence	[Use]	Residence	
	Change of Uses	1F(3rooms):Residence-Residence 2F(3rooms):Residence-Residence			
History of Renovation					
Put cement on the exterior wall.					
Added rooms on the rooftop.					
Shape or Features of Roof (Original) - [Present] Flat					
Materials Yellow Limestone					
Exterior of Buildings Yellow Limestone(Shaped), Concrete					
Number of Floors (Original)- [Present] 2 Untraditional Addition: Yes					
Points of Architectural Significance					
Ceilings Cross Vault Ceilings(1F), I-beam Ceiling(2F)					
Structures Cross Vault					
Openings Segmental Arches, Flat Arches					
Balconies					
Tiles					
The others					
Survey Date	06/06/2009	Photo Date	06/06/2009, 20/07/2009, 21/07/2009	Integrity	1



Survey Date 04/06/2009

Photo Date 04/06/2009

No. 319  
 Common Name -  
 SPFA No. 319  
 ASCD No. 04-192  
 Area No. 218.0140

SPFA Area Maydan  
 ASCD Area Al-Maydan  
 Street Name Prince Hamzah Bin Al Hussein

Year of Construction Unconfirmed  
 Original Building Type (Category) Residence  
 Present Building Type (Category) Residence  
 Change of Uses  
 1F(4rooms);Residence-Residence

Year of Establishment -  
 [Use] Residence  
 [Use] Residence

History of Renovation  
 Added the rooms more than about 30 years ago.

Shape or Features of Roof (Original) - [Present] Flat  
 Materials Yellow Limestone  
 Exterior of Buildings White Stone(Rubble), Concrete  
 Number of Floors (Original)- [Present] 1 Untraditional Addition Yes  
 Points of Architectural Significance  
 Ceilings Barrel Vault Ceiling  
 Structures Barrel Vault  
 Openings Segmental Arch  
 Balconies  
 Tiles  
 The others

Integrity 1

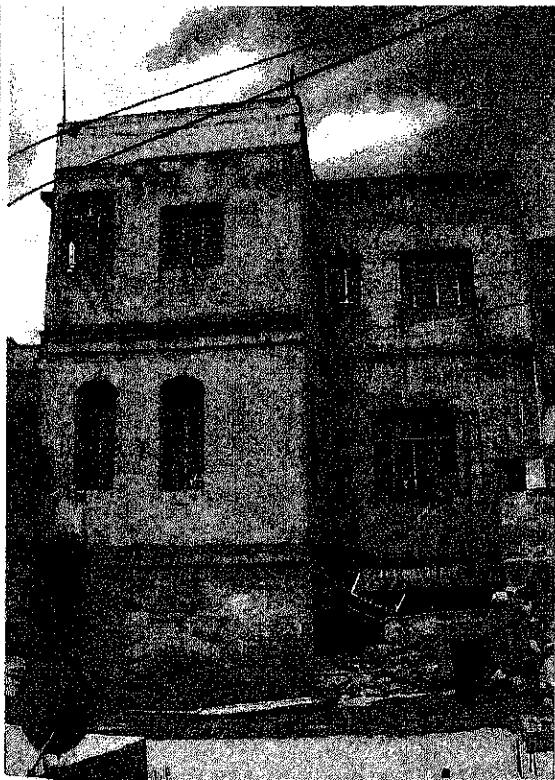

Survey Date 06/06/2009

Photo Date 06/06/2009

No. 320  
 Common Name -  
 SPFA No. 320  
 ASCD No. 04-193  
 Area No. 232.0039

SPFA Area Maydan  
 ASCD Area Al-Maydan  
 Street Name Prince Hamza Ben Al Husain(Maydan)

Year of Construction Unconfirmed  
 Original Building Type (Category) Residence  
 Present Building Type (Category) Residence  
 Change of Uses  
 1F(2rooms);Residence-Residence  
 2F(3rooms);Residence-Kindergarten  
 3F(7?rooms);Residence-Residence

Year of Establishment -  
 [Use] Residence  
 [Use] Residence

History of Renovation  
 Added rooms on 3F in 1977.  
 Made a room in the courtyard 40 years ago.

Shape or Features of Roof (Original) - [Present] Flat  
 Materials Yellow Limestone  
 Exterior of Buildings Yellow Limestone(Shaped), Concrete  
 Number of Floors (Original) 3 [Present] 3 Untraditional Addition Yes  
 Points of Architectural Significance  
 Ceilings Cross Vault Ceilings(1F), I-beam Ceilings(2F)  
 Structures Cross Vault  
 Openings Segmental Arches, Flat Arches, PointedArches, Basic Arches  
 Balconies I-beam Balcony  
 Tiles Original Tiles  
 The others

Integrity 1

	No	321	SIPA No.	321
	Common Name	-	ASCD No.	04-186
			Area No.	335.1065
	SIPA Area	Maydan		
	ASCD Area	Al-Maydan		
	Street Name	JamalAbdel-Rahim Al Khalili		
	Year of Construction	Unconfirmed	Year of Establishment	
	Original Building Type (Category)	Residence	(Use) Residence	
	Present Building Type (Category)	Residence	(Use) Residence	
	Change of Uses	1F(4+ a rooms +courtyard):Residence-Residence 2F(1 room):Residence-Residence		
History of Renovation	Floored with tiles. Painted the walls.			
Shape or Features of Roof (Original)	-	(Present)	Flat	
Materials	Yellow Limestone			
Exterior of Buildings	Yellow Limestone(Shaped), Concrete			
Number of Floors (Original)	-	(Present)	2 Untraditional Addition: No	
Points of Architectural Significance	Ceilings I-beam Ceilings			
Structures	Opencings Segmental Arches, Pointed Arch, Basic Arch			
Balconies	I-beam Balcony			
Tiles				
The others				
Survey Date	30/05/2009		Photo Date	30/05/2009, 31/05/2009, 06/06/2009
				Integraty 1

	No	322	SIPA No.	322
	Common Name	Dewan Al Khalili	ASCD No.	04-186
			Area No.	335.1065
	SIPA Area	Maydan		
	ASCD Area	Al-Maydan		
	Street Name	JamalAbdel-Rahim Al Khalili		
	Year of Construction	1875-1880	Year of Establishment	
	Original Building Type (Category)	Residence	(Use) Residence	
	Present Building Type (Category)	Other+Residence	(Use) Madafa+Residence	
	Change of Uses	1F(6rooms):Residence-Mill(1902-) -Madafa;"Dewan Al- Khalili"(1999-) 2F(?? rooms):Residence-Residence		
History of Renovation	Made the level of floor up by 1.5 meters. Added the bathrooms.			
Shape or Features of Roof (Original)	-	(Present)	Flat	
Materials	Yellow Limestone			
Exterior of Buildings	Yellow Limestone(Shaped), Concrete			
Number of Floors (Original)	-	(Present)	2 Untraditional Addition: No	
Points of Architectural Significance	Ceilings Cross Vault Ceilings			
Structures	Cross Vault			
Opencings	Segmental Arches, Round arches, Pointed Arches			
Balconies				
Tiles				
The others	Matwa, Original Stairs, Taga			
Survey Date	30/05/2009		Photo Date	30/05/2009, 31/05/2009
				Integraty 1

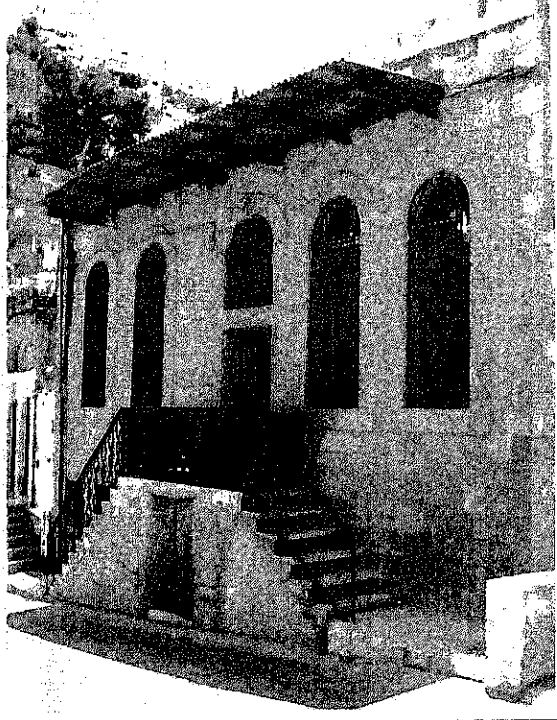

No.	323-1	SPPA No.	323
Common Name	-	ASCD No.	04-185
		Area No.	112.6197(04-185)
SPPA Area	Maydan		
ASCD Area	Al-Maydan		
Street Name	JamalAbdel-Rahim Al Khalili		
Year of Construction	Unconfirmed	Year of Establishment	-
Original Building Type (Category)	Residence	[Use]	Residence
Present Building Type (Category)	Vacant	[Use]	Vacant
Change of Uses	1F(??rooms):??(Residence?) -Bakery-Vacant		
	2F(4rooms):Residence-Vacant		
History of Renovation			
Shape or Features of Roof (Original)	-	[Present]	Flat
Materials	Yellow Limestone		
Exterior of Buildings	Yellow Limestone(Shaped), Concrete		
Number of Floors (Original)	-	[Present]	2 Untraditional Addition No
Points of Architectural Significance			
Ceilings	I-beam Ceilings (2F)		
Structures			
Openings	Horseshoe Arches, Semicircular Arches		
Balconies			
Tiles			
The others			

Survey Date 30/05/2009

Photo Date 30/05/2009, 31/05/2009

Integrity 2





No.	323-2	SPPA No.	323
Common Name	-	ASCD No.	04-183
		Area No.	110.5283(04-183)
SPPA Area	Maydan		
ASCD Area	Al-Maydan		
Street Name	JamalAbdel-Rahim Al Khalili		
Year of Construction	Unconfirmed	Year of Establishment	-
Original Building Type (Category)	Residence	[Use]	Residence
Present Building Type (Category)	Commercial+Institutional	[Use]	Shop+Training Center
Change of Uses	1F(3rooms):Residence-Shops		
	2F(5rooms):Residence-Training Center		
History of Renovation	Painted the exterior wall.		
	Added concrete blocks on the balcony.		
	Added shop sign's board.		
	Put the ceiling in the shop.		
Shape or Features of Roof (Original)	-	[Present]	Flat
Materials	Yellow Limestone		
Exterior of Buildings	Yellow Limestone(Shaped)		
Number of Floors (Original)	-	[Present]	2 Untraditional Addition No
Points of Architectural Significance			
Ceilings	I-beam Ceilings (2F)		
Structures			
Openings	Pointed Arches, Flat Arches		
Balconies	I-beam Balcony		
Tiles	Original Tiles		
The others			

Survey Date 30/05/2009

Photo Date 30/05/2009, 31/05/2009

Integrity 1

	No.	324	SPFA No.	324
	Common Name	-	ASCD No.	04-104
			Area No.	157.8178
	SPFA Area	Maydan		
	ASCD Area	Al-Maydan		
	Street Name	Jamal Abdel-Rahim Al-Khalili		
	Year of Construction	Unconfirmed	Year of Establishment	
	Original Building Type (Category)	Residence	[Use]	Residence
	Present Building Type (Category)	Vacant	[Use]	Vacant
	Change of Uses	1F(77rooms):Residence-Vacant 2F(3rooms+Courtyard):Residence-Vacant		
History of Renovation				
Shape or Features of Roof (Original)	-	[Present]	Flat	
Materials	Yellow Limestone			
Exterior of Buildings	Yellow Limestone(Shaped)			
Number of Floors (Original)	2	[Present]	2	
Points of Architectural Significance	Ceilings I-beam Ceilings Structures Openings Segmental Arches, Basic Arches Balconies Tiles The others Taga			
Survey Date	28/05/2009		Photo Date	28/05/2009, 31/05/2009, 06/06/2009
				Images 1

	No.	325	SPFA No.	325
	Common Name	-	ASCD No.	04-110
			Area No.	254.8171
	SPFA Area	Maydan		
	ASCD Area	Al-Maydan		
	Street Name	Al Khader, Prince Hamza Ben Al Husain		
	Year of Construction	Unconfirmed(Maybe 60 years ago(1950))	Year of Establishment	
	Original Building Type (Category)	Residence	[Use]	Residence
	Present Building Type (Category)	Residence	[Use]	Residence
	Change of Uses	1F(4rooms+Kitchen):Residence-Residence		
History of Renovation	Painted and plastered the wall. Put the metal fence surrounded the entrance.			
Shape or Features of Roof (Original)	-	[Present]	Flat	
Materials	Yellow Limestone			
Exterior of Buildings	Yellow Limestone(Shaped), Concrete			
Number of Floors (Original)	-	[Present]	1	
Points of Architectural Significance	Ceilings I-beam Ceiling Structures Openings Segmental Arches, Flat Arches Balconies Tiles The others Taga			
Survey Date	28/05/2009		Photo Date	28/05/2009, 31/05/2009
				Images 1