

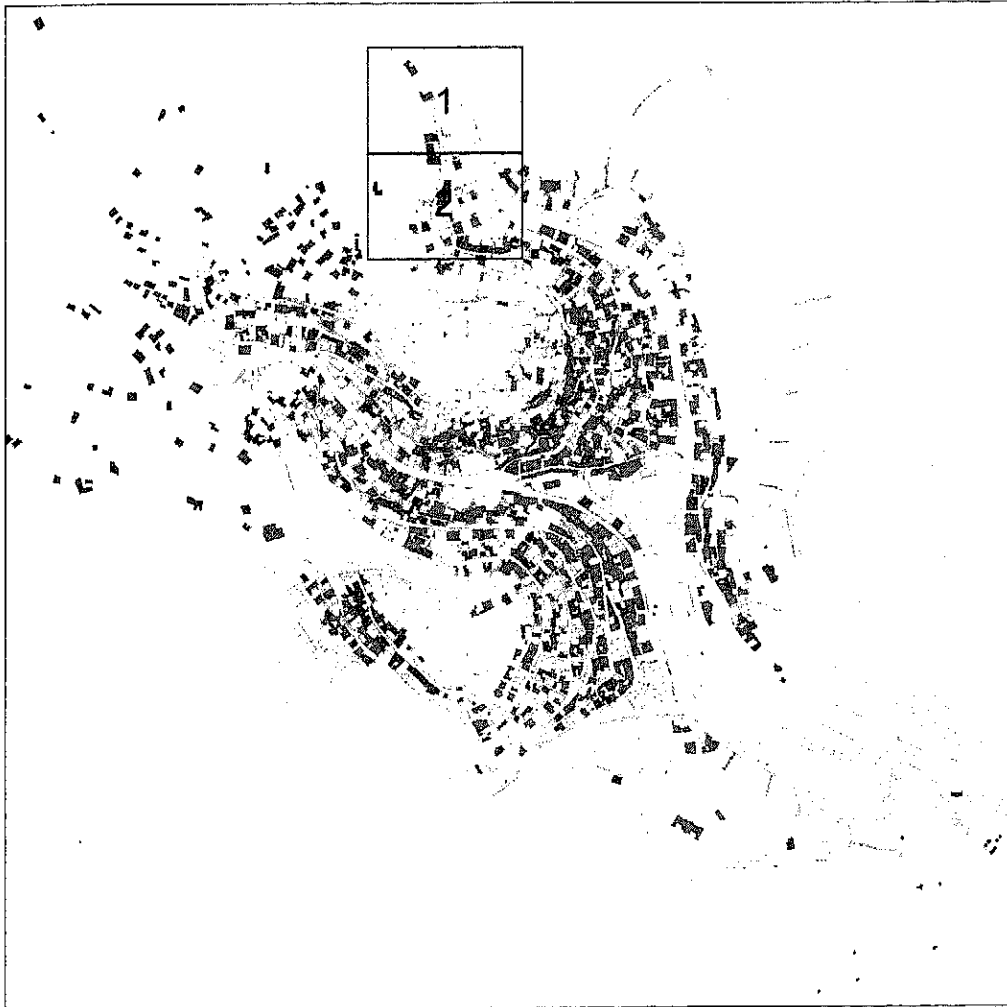

Khald-wd

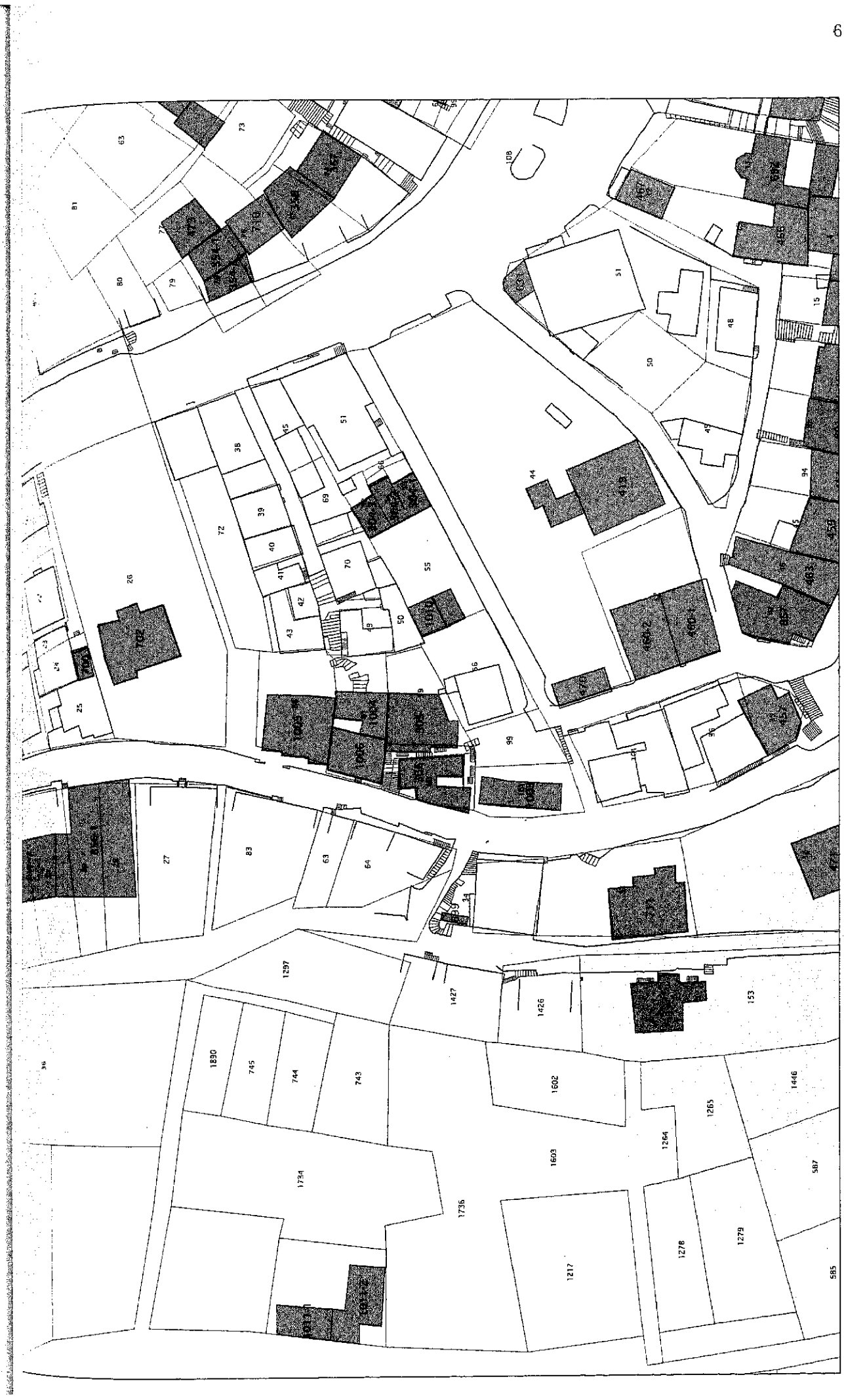



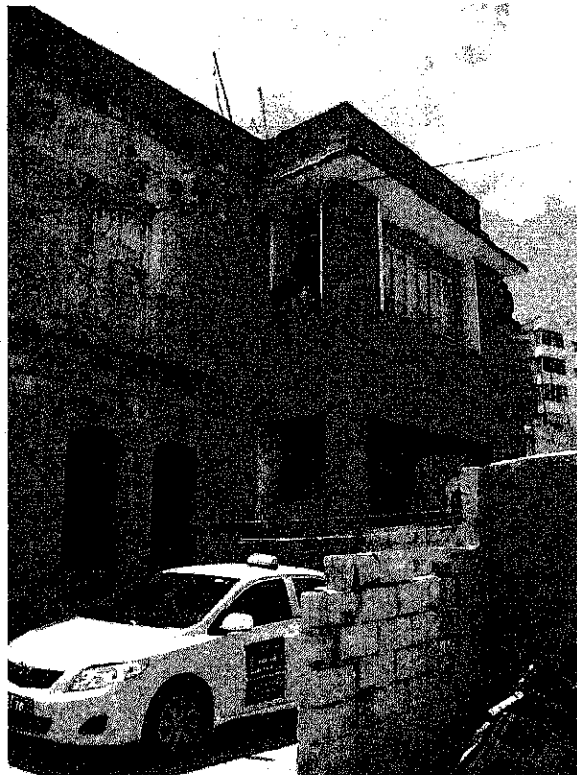

	No.	304-1	SPFA No.	304
	Common Name	-	ASCD No.	23-52~54
	Area No.	-		
	SPFA Area	Khaled-wd		
	ASCD Area	Khalid Bin Al-Waleid		
	Street Name	Prince Hamzeh Bin Al Hussein(Maydan)		
	Year of Construction	1883	Year of Establishment	-
	Original Building Type (Category)	Residence	[Use]	Residence
	Present Building Type (Category)	Residence	[Use]	Storage
	Change of Uses	1F(2rooms):Residence-Storage 2F(7rooms):Residence-Residence		
History of Renovation				
Shape or Features of Roof [Original] Flat [Present] Flat				
Materials Yellow Limestone				
Exterior of Buildings Yellow Limestone(Shaped), Concrete				
Number of Floors [Original] 2 [Present] 2 Untraditional Addition No				
Points of Architectural Significance				
Ceilings I-beam Ceiling				
Structures				
Openings Segmental Arches, Flat Arches				
Balconies				
Tiles				
The others				
Survey Date 16/12/2009		Photo Date 06/06/2009, 17/06/2009, 26/07/2009, 16/12/2009		Integrity

	No.	304-2	SPFA No.	304
	Common Name	-	ASCD No.	23-52~54
	Area No.	-		
	SPFA Area	Khaled-wd		
	ASCD Area	Khalid Bin Al-Waleid		
	Street Name	Prince Hamzeh Bin Al Hussein(Maydan)		
	Year of Construction	1883	Year of Establishment	-
	Original Building Type (Category)	Residence	[Use]	Residence
	Present Building Type (Category)	Vacant	[Use]	Vacant
	Change of Uses	1F(1room):Residence-Vacant 2F(1room):Residence-Residence		
History of Renovation				
Added a part.				
The door was closed by cement.				
Shape or Features of Roof [Original] Flat [Present] Flat				
Materials Yellow Limestone				
Exterior of Buildings Yellow Limestone(Shaped), Concrete				
Number of Floors [Original] 2 [Present] 2 Untraditional Addition Yes				
Points of Architectural Significance				
Ceilings I-beam Ceiling				
Structures				
Openings Horseshoe Arch, Segmental Arch, Pointed Arch				
Balconies				
Tiles				
The others				
Survey Date 16/12/2009		Photo Date 17/06/2009, 16/12/2009		Integrity

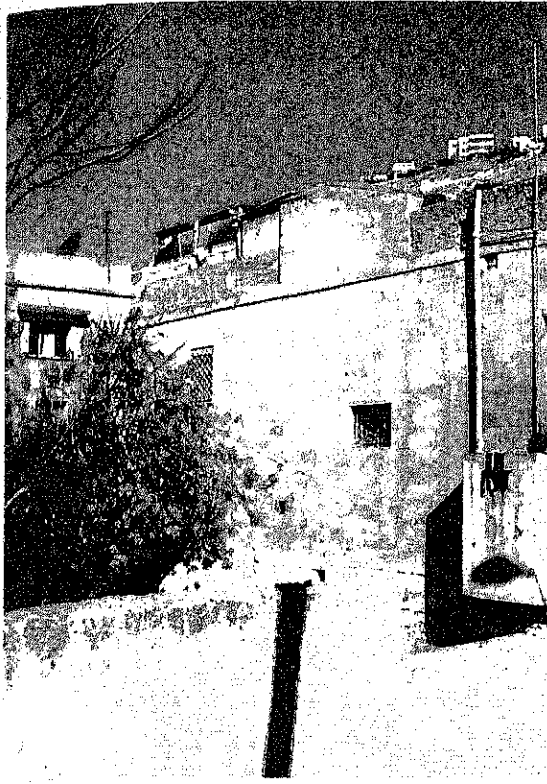

No	304-3	SPFA No.	304
Common Name	-	ASCD No.	23-52~54
		Area No.	
SPFA Area	Khaled-wd		
ASCD Area	Khalid Bin Al-Waleid		
Street Name	Prince Hamzeh Bin Al Hussein(Maydan)		
Year of Construction	1883	Year of Establishment	-
Original Building Type (Category)	Residence	(Use)	Residence
Present Building Type (Category)	Residence	(Use)	Residence
Change of Uses	1F(1room):Residence-Residence		
	2F(?rooms):Residence-Residence		
History of Renovation	The door was closed by cement.		
Shape or Features of Roof (Original)	Flat	(Present)	Flat
Materials	Yellow Limestone		
Exterior of Buildings	Yellow Limestone(Shaped), Concrete		
Number of Floors (Original)	2	(Present)	2 Untraditional Addition No
Points of Architectural Significance	Ceilings I-beam Ceiling		
Structures			
Openings	Segmental Arches, Flat Arch		
Balconies			
Tiles			
The others			

Survey Date 16/12/2009

Photo Date 08/06/2009, 16/12/2009

Integrity 1





No	305	SPFA No.	305
Common Name	-	ASCD No.	23-59
		Area No.	
SPFA Area	Khaled-wd		
ASCD Area	Khalid Bin Al-Waleid		
Street Name	Hashem Abdallah Qteshat		
Year of Construction	Unconfirmed	Year of Establishment	-
Original Building Type (Category)	Residence	(Use)	Residence
Present Building Type (Category)	Residence	(Use)	Residence
Change of Uses	1F(3rooms):Residence-Residence		
	2F(?rooms):None-Residence		
	3F(?rooms):None-Residence		
	4F(?rooms):None-Residence		
History of Renovation	Added 2F, 3F and 4F.		
	Painted some walls.		
Shape or Features of Roof (Original)	Flat	(Present)	Flat
Materials	Yellow Limestone		
Exterior of Buildings	Yellow Limestone(Shaped), Concrete		
Number of Floors (Original)	1	(Present)	4 Untraditional Addition Yes
Points of Architectural Significance	Ceilings I-beam Ceilings (1F)		
Structures			
Openings	Flat Arches		
Balconies			
Tiles			
The others	Matwa		

Survey Date 16/12/2009

Photo Date 17/06/2009, 26/07/2009, 16/12/2009

Integrity 1

	No	306	SPFA No	306
	Common Name	-	ASCD No	23-60
			Area No	
	SPFA Area	Khaled-wd		
	ASCD Area	Khalid Bin Al-Waleid		
	Street Name	Hashem Abdallah Qteshat		
	Year of Construction	Unconfirmed	Year of Establishment	
	Original Building Type (Category)	Residence	[Use] Residence	
	Present Building Type (Category)	Residence	[Use] Residence	
	Change of Uses	1F(3rooms)+K:Residence-Residence 2F(7rooms):Residence-Residence		
History of Renovation				
Added a new room.				
Painted the walls.				
Floored with tiles.				
Shape or Features of Roof (Original)	Flat	[Present]	Flat	
Materials	Yellow Limestone			
Exterior of Buildings	Yellow Limestone(Shaped)			
Number of Floors (Original)	2	[Present]	2	Untraditional Addition Yes
Points of Architectural Significance				
Ceilings	I-beam Ceilings			
Structures				
Openings	Segmental Arches			
Balconies	I-beam Balcony			
Tiles				
The others	Matwa, Taga			
Survey Date	16/12/2009		Photo Date	08/06/2009, 16/12/2009
				Image 1

	No	307	SPFA No	307
	Common Name	-	ASCD No	67-153
			Area No	
	SPFA Area	Khaled-wd		
	ASCD Area	Other		
	Street Name	Marwan Abed Al Kareem Qereashat		
	Year of Construction	1938	Year of Establishment	
	Original Building Type (Category)	Residence	[Use] Residence	
	Present Building Type (Category)	Residence	[Use] Residence	
	Change of Uses	1F(1room):Residence-Residence 2F(4rooms)+K:Residence-Residence		
History of Renovation				
Added a new bathroom.				
Shape or Features of Roof (Original)	Flat	[Present]	Flat	
Materials	Yellow Limestone			
Exterior of Buildings	Yellow Limestone(Shaped), Concrete			
Number of Floors (Original)	2	[Present]	2	Untraditional Addition Yes
Points of Architectural Significance				
Ceilings	I-beam Ceilings			
Structures				
Openings	Basic Arches, Flat Arch			
Balconies				
Tiles	Original Tiles			
The others	Original Decorative Pole, Original Stairs, Matwa			
Survey Date	20/12/2009		Photo Date	28/05/2009, 06/06/2009, 08/06/2009, 10/06/2009, 19/12/2009, 20/12/2009
				Image 1

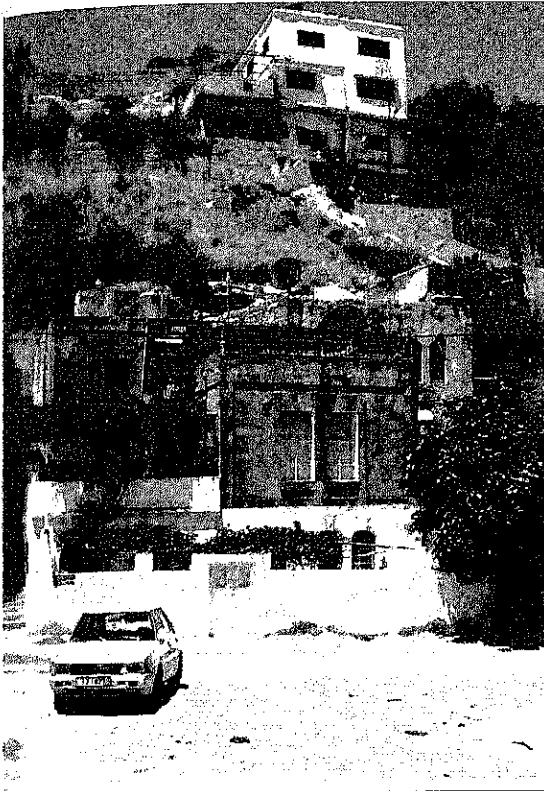

No.	420	SPFA No.	420
Common Name	-	ASCD No.	23-05
		Area No.	-
SPFA Area	Khaled-wd		
ASCD Area	Khalid Bin Al-Waleid		
Street Name	Hashem Abdallah Qteshat St.		
Year of Construction	1928	Year of Establishment	-
Original Building Type (Category)	Residence	[Use]	Residence
Present Building Type (Category)	Residence	[Use]	Residence
Change of Uses	1F(2rooms):Residence-Residence		
	2F(3rooms):Residence-Residence		
	3F(1room):Residence-Residence		
History of Renovation	Added a room in 1F in 1960's		
Shape or Features of Roof (Original)	Flat	[Present]	Flat
Materials	Yellow Limestone		
Exterior of Buildings	Yellow Limestone(Shaped), Concrete		
Number of Floors (Original)	3	[Present]	3
		Untraditional Addition	Yes
Points of Architectural Significance	Ceilings Barrel Vault Ceiling (1F), I-beam Ceilings (1F&2F)		
	Structures Barrel Vault		
	Openings Segmental Arches, Flat Arches		
	Balconies		
	Tiles		
The others	Matwa		

Survey Date 14/12/2008

Photo Date 08/06/2009, 14/12/2009

Integrity 1

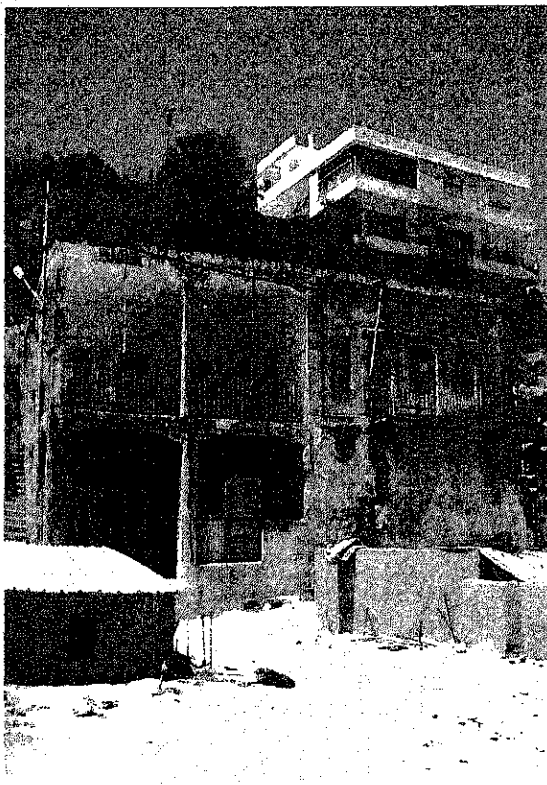

No.	421-1	SPFA No.	421
Common Name	-	ASCD No.	23-08
		Area No.	-
SPFA Area	Khaled-wd		
ASCD Area	Khalid Bin Al-Waleid		
Street Name	Hashem Abdallah Qteshat St.		
Year of Construction	Unconfirmed	Year of Establishment	-
Original Building Type (Category)	Residence	[Use]	Residence
Present Building Type (Category)	Vacant	[Use]	Vacant
Change of Uses	1F(2rooms):Residence-Vacant		
	M2F(1room):Residence-Vacant		
	2F(5rooms):Residence-Vacant		
History of Renovation	Under renovation for rental.		
Shape or Features of Roof (Original)	Flat	[Present]	Flat
Materials	Yellow Limestone		
Exterior of Buildings	Yellow Limestone(Shaped)		
Number of Floors (Original)	2	[Present]	2
		Untraditional Addition	No
Points of Architectural Significance	Ceilings		
	Structures Barrel Vault		
	Openings Segmental Arches (1F), Basic Arches (2F)		
	Balconies I-beam Balcony		
	Tiles		
The others	Matwa		

Survey Date 14/12/2009

Photo Date 08/06/2009, 14/12/2009

Integrity 1

	No	421-2	SPPA No.	421	
	Common Name	-	ASCD No.	23-09	
	Area No.				
	SPPA Area	Khaled-wd			
	ASCD Area	Khalid Bin Al-Waleid			
	Street Name	Hashem Abdallah Qteshat St.			
	Year of Construction	Unconfirmed		Year of Establishment	
	Original Building Type (Category)	Residence		[Use] Residence	
	Present Building Type (Category)	Residence		[Use] Residence	
	Change of Uses	1F(4rooms):Residence-Residence 2F(4rooms):Residence-Residence			
History of Renovation					
They destroyed the original bathroom and built new one on 1f. Added 2F 10 years ago (1999).					
Shape or Features of Roof (Original) Flat [Present] Flat					
Materials Yellow Limestone					
Exterior of Buildings Yellow Limestone(Shaped), Concrete					
Number of Floors (Original) 1 [Present] 2 Untraditional Addition Yes					
Points of Architectural Significance					
Ceilings Barrel Vault Ceiling (1F)					
Structures Qantara'ah					
Openings Segmental Arches (1F), Pointed Arches (1F), Semicircular Arch (1F)					
Balconies					
Tiles					
The others Matwa, Original Stairs					
Survey Date: 14/12/2010		Photo Date: 08/06/2009, 14/12/2010		Integr: 1	

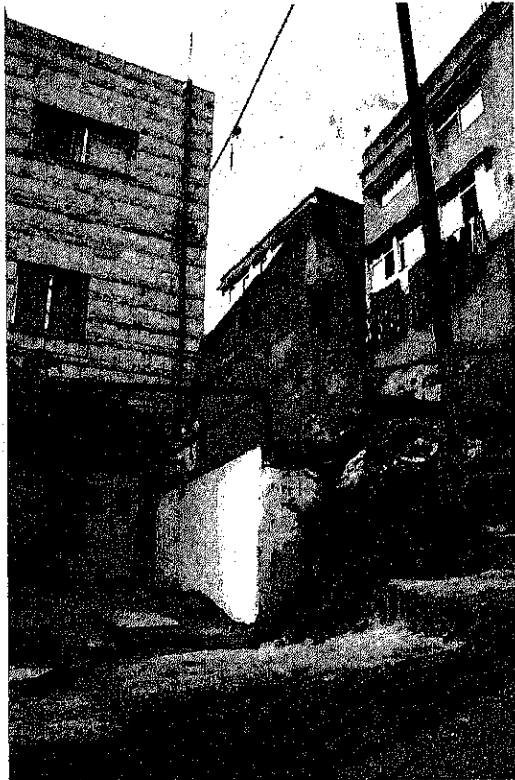
	No	699	SPPA No.	-	
	Common Name	-	ASCD No.	06-34	
	Area No.				
	SPPA Area	Khaled-wd			
	ASCD Area	Omar Bin Al-Khattab			
	Street Name	Marwan Abd AL-Karim Mohammad Qutaishat St.			
	Year of Construction	Unconfirmed		Year of Establishment	
	Original Building Type (Category)	Residence		[Use] Residence	
	Present Building Type (Category)	Remains		[Use] Remains	
	Change of Uses	1F(7rooms):Residence-Remains			
History of Renovation					
Shape or Features of Roof (Original) Unconfirmed [Present]					
Materials Yellow Limestone					
Exterior of Buildings Yellow Limestone (Shaped)					
Number of Floors (Original) Unconfirmed [Present] - Untraditional Addition No					
Points of Architectural Significance					
Ceilings					
Structures					
Openings					
Balconies					
Tiles					
The others					
Survey Date: 20/12/2009		Photo Date: 10/06/2009, 20/12/2009		Integr: 2	



No.	700	SPFA No.	-
Common Name	-	ASCD No.	23-24
		Area No.	
SPFA Area	Khaled-wd		
ASCD Area	Khalid Bin Al-Waleid		
Street Name	Prince Hamzah Bin Al-Hossain		
Year of Construction	Unconfirmed	Year of Establishment	-
Original Building Type (Category)	Residence	[Use]	Residence
Present Building Type (Category)	Residence	[Use]	Residence
Change of Uses	1F(4rooms):Residence-Residence		
	2F(?rooms):None-Residence		
	3F(?rooms):None-Residence		
	4F(?rooms):None-Residence		
History of Renovation	Added 2F and 3F and 4F.		
	The walls are painted.		
Shape or Features of Roof [Original]	Flat	[Present]	Flat
Materials	Yellow Limestone		
Exterior of Buildings	Yellow Limestone (Shaped), Concrete		
Number of Floors [Original]	1	[Present]	4 Untraditional Addition Yes
Points of Architectural Significance			
Ceilings	I-beam Ceilings		
Structures			
Openings	Segmental Arch		
Balconies	I-beam Balcony		
Tiles			
The others			

Survey Date 22/12/2009

Photo Date 08/06/2009, 22/12/2009

Integrity 1

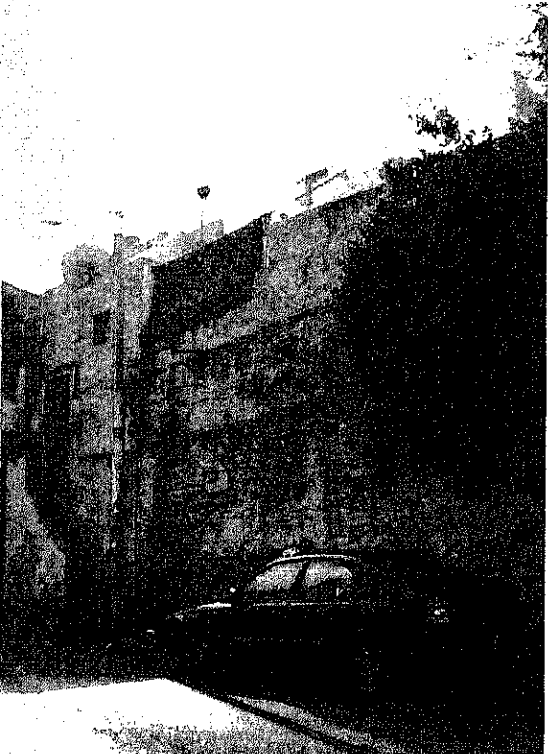

No.	701	SPFA No.	-
Common Name	-	ASCD No.	23-32,33
		Area No.	
SPFA Area	Khaled-wd		
ASCD Area	Khalid Bin Al-Waleid		
Street Name	Hashem Abdallah Qteshat St.		
Year of Construction	1945	Year of Establishment	-
Original Building Type (Category)	Residence	[Use]	Residence
Present Building Type (Category)	Residence	[Use]	Residence
Change of Uses	1F(2rooms):Residence-Residence		
	2F(3rooms)+K:Residence-Residence		
History of Renovation	Added 2 rooms in 2F.		
Shape or Features of Roof [Original]	Flat	[Present]	Flat
Materials	Yellow Limestone		
Exterior of Buildings	Yellow Limestone (Shaped), Concrete		
Number of Floors [Original]	2	[Present]	2 Untraditional Addition Yes
Points of Architectural Significance			
Ceilings	I-beam Ceilings(2F)		
Structures			
Openings	Segmental Arches, Pointed Arch (Entrance), Flat Arch (Entrance)		
Balconies			
Tiles			
The others	Matwa, Taga		

Survey Date 14/12/2009

Photo Date 08/06/2009, 14/12/2009

Integrity 1

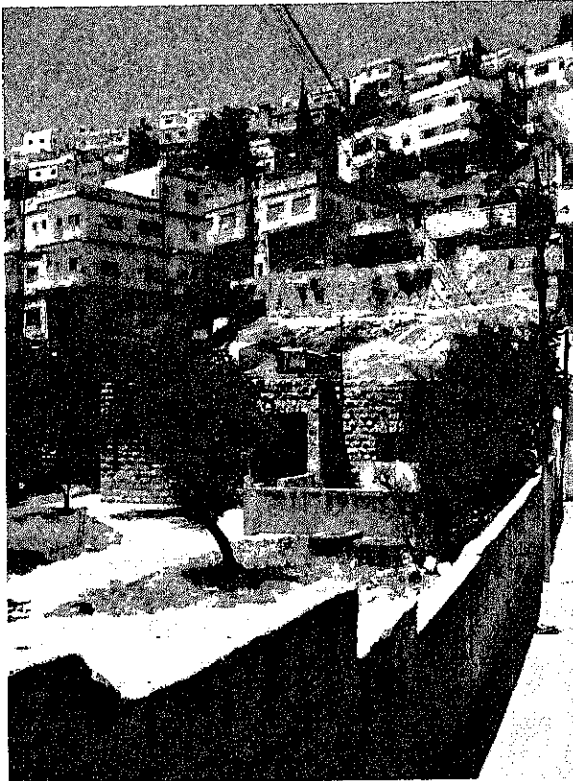
	No.	702	SPPA No.	-	
	Common Name	-	ASCD No.	23-26	
	Area No.				
	SPPA Area	Khaled-wd			
	ASCD Area	Khalid Bin Al-Waleid			
	Street Name	Prince Hamzah Bin Al-Hossain			
	Year of Construction	1909	Year of Establishment		
	Original Building Type (Category)	Residence	[Use]	Residence	
	Present Building Type (Category)	Vacant	[Use]	Vacant	
	Change of Uses	1F(6rooms):Residence-Vacant			
History of Renovation					
Added some rooms.					
Shape or Features of Roof (Original) Flat [Present] Flat					
Materials	White Limestone				
Exterior of Buildings	White Stone (Shaped)				
Number of Floors (Original)	1	[Present]	1	Untraditional Addition: Yes	
Points of Architectural Significance					
Ceilings					
Structures					
Openings	Flat Arches				
Balconies					
Fires					
The others					
Survey Date	22/12/2009		Photo Date	08/06/2009, 22/12/2009	
				Category	1

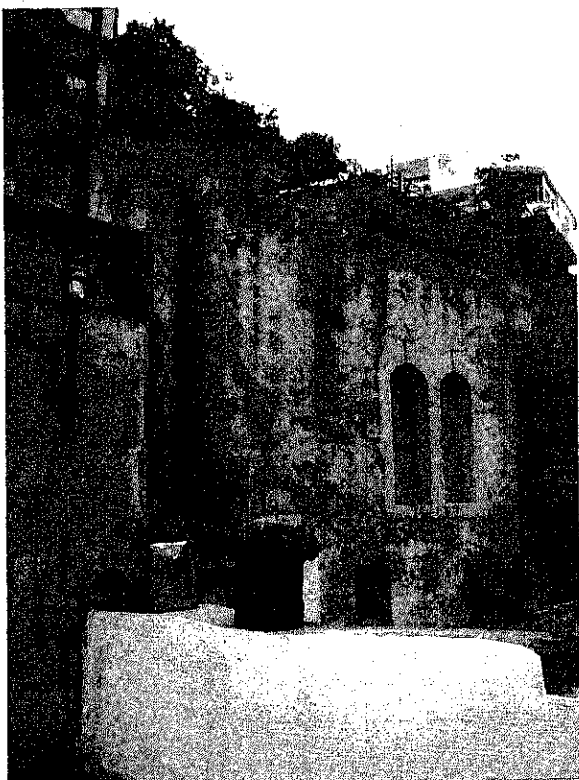
	No.	855	SPPA No.	-	
	Common Name	-	ASCD No.	23-76	
	Area No.				
	SPPA Area	Khaled-wd			
	ASCD Area	Khalid Bin Al-Waleid			
	Street Name				
	Year of Construction	Before 1936	Year of Establishment		
	Original Building Type (Category)	Residence	[Use]	Residence	
	Present Building Type (Category)	Residence	[Use]	Residence	
	Change of Uses	1F(2rooms):Residence-Residence 2F(1room):Residence-Residence			
History of Renovation					
The walls covered by cement.					
Added some parts.					
Shape or Features of Roof (Original) Flat [Present] Flat					
Materials	Yellow Limestone				
Exterior of Buildings	Yellow Limestone (Shaped)				
Number of Floors (Original)	1	[Present]	1	Untraditional Addition: Yes	
Points of Architectural Significance					
Ceilings	I-beam Ceiling				
Structures					
Openings	Segmental Arches				
Balconies					
Fires					
The others	Matwa				
Survey Date	14/12/2009		Photo Date	14/12/2009	
				Category	1



No.	856-1	SPEA No.	-
Common Name	Abraham Tadrous	ASCD No.	23-28,29,30
		Area No.	
SPEA Area	Khaled-wd		
ASCD Area	Khalid Bin Al-Waleid		
Street Name	Hashem Abdallah Qteshat St.		
Year of Construction	1915	Year of Establishment	-
Original Building Type (Category)	Residence	[Use]	Residence
Present Building Type (Category)	Residence	[Use]	Residence
Change of Uses	1F(2rooms):Residence-Residence		
	M2F(1rooms):Residence-Residence		
	2F(3rooms):Residence-Residence		
History of Renovation	Each 1 room added in 1F and 2F where balcony was 30 years ago		
	Floored with tiles, Made a new kitchen		
	Painted & Plastered the walls 30 years ago		
Shape or Features of Roof (Original)	Vault	[Present]	Flat
Materials	Yellow Limestone		
Exterior of Buildings	Yellow Limestone (Shaped), Concrete		
Number of Floors (Original)	2	[Present]	2 Untraditional Addition Yes
Points of Architectural Significance	Ceilings Barrel Vault Ceiling(2F), I-beam Ceilings(3F)		
	Structures Barrel Vault		
	Openings Segmental Arches		
Balconies			
Tiles			
The others			

Survey Date 14/12/2009

Photo Date 08/06/2009, 14/12/2009

Integrity 1



No.	856-2	SPEA No.	-
Common Name	Abraham Tadrous	ASCD No.	23-30,31
		Area No.	
SPEA Area	Khaled-wd		
ASCD Area	Khalid Bin Al-Waleid		
Street Name	Hashem Abdallah Qteshat St.		
Year of Construction	1915	Year of Establishment	-
Original Building Type (Category)	Residence	[Use]	Residence
Present Building Type (Category)	Residence	[Use]	Residence
Change of Uses	1F(2rooms)+K:Residence-Residence		
	M2F(1rooms)+Bathroom:Residence-Residence		
	2F(3rooms):Residence-Residence		
History of Renovation	Floored with tiles.		
	Plastered and Painted the wall.		
Shape or Features of Roof (Original)	Vault	[Present]	Flat
Materials	Yellow Limestone		
Exterior of Buildings	Yellow Limestone (Shaped)		
Number of Floors (Original)	2	[Present]	2 Untraditional Addition Yes
Points of Architectural Significance	Ceilings Barrel Vault Ceiling(2F), I-beam Ceilings(3F)		
	Structures Barrel Vault		
	Openings Segmental Arches		
Balconies			
Tiles			
The others			

Survey Date 14/12/2009

Photo Date 08/06/2009, 14/12/2009

Integrity 1

	No.	1003	SIFA No.	-
	Common Name	-	ASCD No.	23-101
			Area No.	
	SIFA Area	Khaled-wd		
	ASCD Area	Khalid Bin Al-Waleid		
	Street Name	Prince Hamzeh Bin Al Hussein		
	Year of Construction	1960	Year of Establishment	
	Original Building Type (Category)	Residence	[Use]	Residence
	Present Building Type (Category)	Residence	[Use]	Residence
	Change of Uses	1F(3rooms):Residence-Residence		
History of Renovation				
Added 2 rooms in 1978.				
Shape or Features of Roof (Original) Flat (Present) Flat				
Materials White Limestone, limestone				
Exterior of Buildings White Stone (Shaped), Concrete				
Number of Floors (Original) 1 (Present) 1 Untraditional Addition Yes				
Points of Architectural Significance				
Ceilings				
Structures				
Openings Flat Arches				
Balconies				
Tiles				
The others				
Survey Date	19/04/2009	Photo Date	08/06/2009, 19/04/2010	Page 1

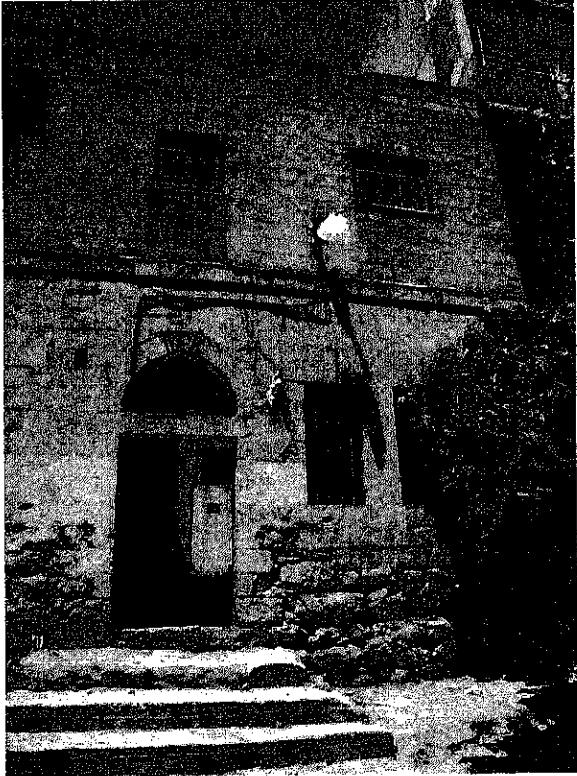
	No.	1004	SIFA No.	-
	Common Name	-	ASCD No.	23-61
			Area No.	
	SIFA Area	Khaled-wd		
	ASCD Area	Khalid Bin Al-Waleid		
	Street Name	Prince Hamzeh Bin Al Hussein		
	Year of Construction	Unconfirmed	Year of Establishment	
	Original Building Type (Category)	Residence	[Use]	Residence
	Present Building Type (Category)	Residence	[Use]	Residence
	Change of Uses	1F(3rooms):Residence-Residence 2F(3rooms)+K:None-Residence		
History of Renovation				
Added 2F and a room on 1F before 1980.				
Shape or Features of Roof (Original) Flat (Present) Flat				
Materials Yellow Limestone, Limestone				
Exterior of Buildings Yellow Limestone (Shaped), Concrete				
Number of Floors (Original) 1 (Present) 2 Untraditional Addition Yes				
Points of Architectural Significance				
Ceilings I-beam Ceilings				
Structures				
Openings Segmental Arches, Pointed Arch, Flat Arches				
Balconies				
Tiles				
The others Matwa, Taga				
Survey Date	19/04/2010	Photo Date	17/06/2009, 26/07/2009, 19/04/2010	Page 1



Survey Date 19/04/2010

Photo Date 08/06/2009, 19/04/2010

Integrity 1

No. 1005
 Common Name -
 SPFA No. -
 ASCD No. 23-88
 Area No.

SPFA Area Khaled-wd
 ASCD Area Khalid Bin Al-Waleid
 Street Name Prince Hamzeh Bin Al Hussein

Year of Construction Unconfirmed
 Original Building Type (Category) Residence (Use) Residence
 Present Building Type (Category) Residence (Use) Residence

Change of Uses
 1F(4rooms)+K:Residence-Residence

2F(6rooms)+2K:None-Residence

3F(6rooms)+2K:None-Residence

4F(7rooms)+2K:None-Residence

History of Renovation

Added 3 rooms and a kitchen on 1F in 1980.

Added 2F in 1987.

Added 3F and 4F in 2000.

The window closed by cement.

Shape or Features of Roof (Original) Flat (Present) Flat

Materials Yellow Limestone, Limestone

Exterior of Buildings Yellow Limestone (Shaped), Concrete

Number of Floors (Original) 1 (Present) 4 Untraditional Addition Yes

Points of Architectural Significance

Ceilings I-beam Ceiling

Structures

Openings Segmental Arches

Balconies

Tiles

Others Matwa, Caves

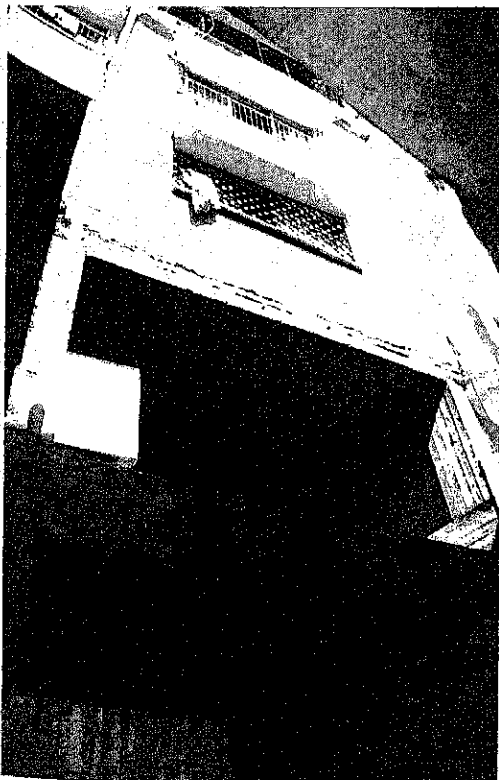

Survey Date 19/04/2010

Photo Date 19/04/2010

Integrity 1

No. 1006
 Common Name -
 SPFA No. -
 ASCD No. 23-61
 Area No.

SPFA Area Khaled-wd
 ASCD Area Khalid Bin Al-Waleid
 Street Name Prince Hamzeh Bin Al Hussein

Year of Construction Unconfirmed
 Original Building Type (Category) Residence (Use) Residence

Present Building Type (Category) Residence (Use) Residence + Vacant (Residence)

Change of Uses
 1F(1room):Cave-Residence-Vacant

2F(?rooms):None-Residence

3F(?rooms):None-Residence

3F(?rooms):None-Residence

3F(?rooms):None-Residence

3F(?rooms):None-Residence

History of Renovation

Added 2F and 3F.

Added 2F and 3F.

Added 2F and 3F.

Added 2F and 3F.

Added 2F and 3F.

Added 2F and 3F.

Added 2F and 3F.

Added 2F and 3F.

Added 2F and 3F.

Added 2F and 3F.

Added 2F and 3F.

Added 2F and 3F.

Added 2F and 3F.

Added 2F and 3F.

Added 2F and 3F.

Added 2F and 3F.

Added 2F and 3F.

Added 2F and 3F.

Added 2F and 3F.

Added 2F and 3F.

Added 2F and 3F.

Added 2F and 3F.

Added 2F and 3F.

Added 2F and 3F.

Shape or Features of Roof (Original) Cave (Present) Flat

Materials Yellow Limestone

Exterior of Buildings Yellow Limestone (Shaped), Concrete

Number of Floors (Original) 1 (Present) 3 Untraditional Addition Yes

Points of Architectural Significance

Ceilings

Structures

Openings Segmental Arches

Balconies

Tiles

Others Cave

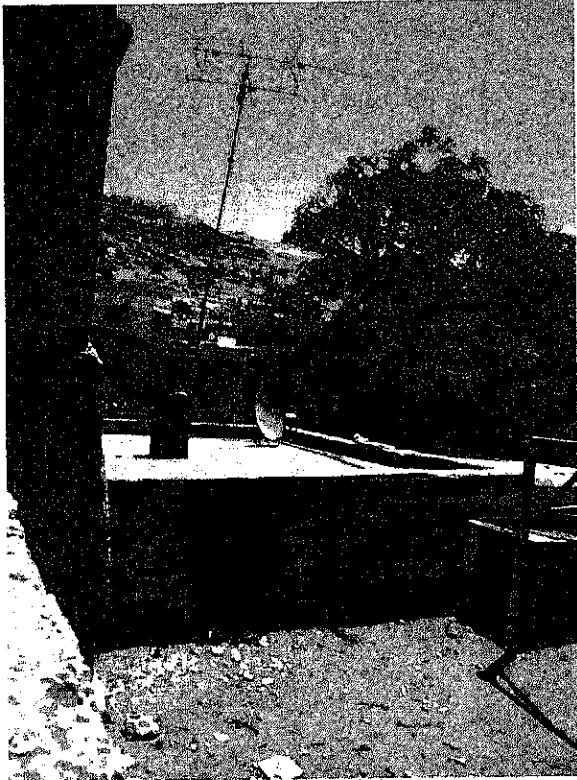
	No	1010	SPPA No. -
	Usman Name	-	ASCD No. 73-55
	Area No.	-	-
	SPPA Area	Khaled-wd	
	ASCD Area	Khalid Bin Al-Waleid	
	Street Name	Prince Hamzeh Bin Al Hussein	
	Year of Construction	1935	Year of Establishment
	Original Building Type (Category)	Residence	(Use) Residence
	Present Building Type (Category)	Residence	(Use) Residence
	Change of Uses	1F(2rooms)+K:Residence-Residence	
<p>History of Renovation</p> <p>Added a room and a kitchen in 2003.</p>			
<p>Shape or Features of Roof (Original) Flat (Present) Flat</p> <p>Materials Yellow Limestone, White Limestone, Limestone</p> <p>Exterior of Buildings White Stone (Rubble)</p> <p>Number of Floors (Original) 1 (Present) 1 Untraditional Addition Yes</p> <p>Points of Architectural Significance</p> <p>Ceilings</p> <p>Structures</p> <p>Openings Flat Arches</p> <p>Balconies</p> <p>Filles</p> <p>The others Matwa</p>			
Survey Date	24/04/2010		Photo Date 26/07/2009, 21/04/2010, 24/04/2010
			Page 2

	No	1011-1	SPPA No. -
	Usman Name	-	ASCD No. 67-??
	Area No.	-	-
	SPPA Area	Khaled-wd	
	ASCD Area	Other	
	Street Name	Sulaiman Toqan	
	Year of Construction	1920-1930	Year of Establishment
	Original Building Type (Category)	Residence	(Use) Residence
	Present Building Type (Category)	Residence	(Use) Residence
	Change of Uses	1F(2rooms)+K:Cave+Residence-Cave+Residence	
<p>History of Renovation</p> <p>Added a room in 2008.</p> <p>The ceiling was destroyed before 1970.</p> <p>There was 5 or 6 Taga.</p> <p>But it was colsed by cement in 2005.</p>			
<p>Shape or Features of Roof (Original) Flat (Present) Flat</p> <p>Materials Yellow Limestone, Limestone</p> <p>Exterior of Buildings Yellow Limstone (Shaped), Concrete</p> <p>Number of Floors (Original) 1 (Present) 1 Untraditional Addition Yes</p> <p>Points of Architectural Significance</p> <p>Ceilings</p> <p>Structures</p> <p>Openings Segmental Arches</p> <p>Balconies</p> <p>Filles</p> <p>The others Matwa</p>			
Survey Date	21/04/2010, 24/04/2010		Photo Date 21/04/2010, 24/04/2010
			Page 1

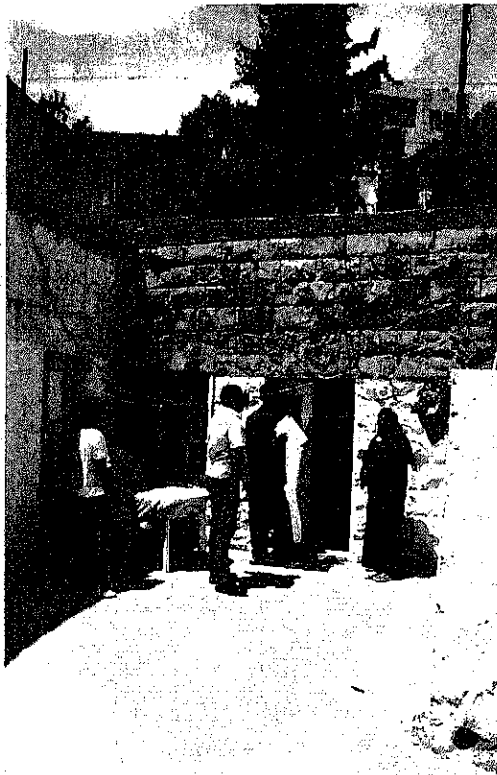

No 1011-2
 Common Name -
 SPFA No -
 ASCD No 67-??
 Area No

SPFA Area Khaled-wd
 ASCD Area Other
 Street Name Sulaiman Toqan

Year of Construction Before 1960
 Original Building Type [Category] Residence (Use) Residence
 Present Building Type [Category] Residence (Use) Residence
 Change of Uses
 1F(3rooms)+K.None-Residence
 2F(4rooms)+K.Residence-Residence

History of Renovation
 Added 1F, 3rooms and a kitchen on 2F in 1975-1980.
 Added a room on 1F in 2008.

Shape or Features of Roof [Original] Flat [Present] Flat
 Materials Yellow Limestone, White Limestone, Limestone
 Exterior of Buildings White Stone (Shaped), Concrete
 Number of Floors [Original] 1 [Present] 2 Untraditional Addition Yes
 Points of Architectural Significance
 Ceilings
 Structures
 Openings Flat Arches
 Pediments
 Tiles
 The others

Survey Date 24/04/2010

Photo Date 21/04/2010, 24/04/2010

Integrity 2

