



Omar-kh







	No.	302	SIPA No.	302
	Common Name	-	ASCD No.	06-3
			Area No.	
	SIPA Area	Omar-Kh		
	ASCD Area	Omar Bin Al-Khattab		
	Street Name	Al Khader		
	Year of Construction	1935	Year of Establishment	
	Original Building Type (Category)	Residence	[Use]	Residence
	Present Building Type (Category)	Residence	[Use]	Storage (Residence) + Vacant (Residence)
	Change of Uses	1F(3rooms)+K:Residence-Storage 2F(3rooms)+K:None-Vacant		
History of Renovation				
Added 2F.				
Shape or Features of Roof (Original)				
	Flat	[Present]	Flat	
Materials				
	Yellow Limestone			
Exterior of Buildings				
	Yellow Limestone(Shaped), Concrete			
Number of Floors (Original)				
	1	[Present]	2	Untraditional Addition
Points of Architectural Significance				
	Ceilings	I-beam Ceilings		
Structures				
	Openings	Segmental Arches, Semicircular Arch		
Balconies				
Tiles				
The others				
	Matwa			
Survey Date: 23/12/2009		Photo Date: 06/06/2009, 08/06/2009, 23/12/2009,		Integrity: 1

	No.	303	SIPA No.	303
	Common Name	-	ASCD No.	06-97
			Area No.	
	SIPA Area	Omar-Kh		
	ASCD Area	Omar Bin Al-Khattab		
	Street Name	Prince Hamzah Bin Al-Hussein (Maydan)		
	Year of Construction	Unconfirmed	Year of Establishment	
	Original Building Type (Category)	Residence	[Use]	Residence
	Present Building Type (Category)	Lost	[Use]	Lost
	Change of Uses	1F:Residence-Lost-Residence (new)		
History of Renovation				
Shape or Features of Roof (Original)				
	Unconfirmed	[Present]	-	
Materials				
	-			
Exterior of Buildings				
	Concrete			
Number of Floors (Original)				
	Unconfirmed	[Present]	-	Untraditional Addition
Points of Architectural Significance				
	Ceilings			
Structures				
	Openings			
Balconies				
Tiles				
The others				
Survey Date: 18/07/2009		Photo Date: 26/07/2009		Integrity: 1



Survey Date 23/12/2009

Photo Date 06/06/2009, 08/06/2009, 23/12/2009

Integrity 1

No.	350	SPPA No.	350
Common Name	-	ASCD No.	01-38, 56-57
		Area No.	
SPPA Area	Omar-Kh		
ASCD Area	Jamal Ad-Dein Al-Afaghahi		
Street Name	Al Khadei, Maydan		
Year of Construction	Unconfirmed	Year of Establishment	
Original Building Type (Category)	Residence	[Use]	Residence
Present Building Type (Category)	Other	[Use]	Residence + Industry + Vacant (Residence)
Change of Uses	1F(3rooms):Resience-Industry+Vacant		
	2F(2rooms)+K:None-Residence		
	3F(2rooms)+K:None-Residence		
History of Renovation	Added 2F and 3F.		
Shape or Features of Roof (Original)	Flat	[Present]	Flat
Materials	Yellow Limestone		
Exterior of Buildings	Yellow Limestone(Shaped)		
Number of Floors (Original)	1	[Present]	3 Untraditional Addition Yes
Points of Architectural Significance	Ceilings I-beam Ceiling		
Structures	Openings Flat Arch, Segmental Arches		
Balconies	I-beam Balcony		
Tiles			
The others			



Survey Date 28/12/2009

Photo Date 06/06/2009, 23/12/2009, 28/12/2009

Integrity 1

No.	351	SPPA No.	351
Common Name	-	ASCD No.	01-60
		Area No.	
SPPA Area	Omar-Kh		
ASCD Area	Jamal Ad-Dein Al-Afaghahi		
Street Name	Prince Hamzeh Bin Al Hussan, Al Khadel		
Year of Construction	1800-1840	Year of Establishment	
Original Building Type (Category)	Residence	[Use]	Residence
Present Building Type (Category)	Residence	[Use]	Residence + Vacant (Residence)
Change of Uses	1F(3rooms)+K:Residence-Vacant		
	2F(3rooms)+K:Residence-Residence		
	3F(5rooms)+K:None-Residence		
History of Renovation	Added 3F.		
	Coverd the walls with cement.		
Shape or Features of Roof (Original)	Flat	[Present]	Flat
Materials	Yellow Limestone		
Exterior of Buildings	Yellow Limestone(Shaped), Concrete		
Number of Floors (Original)	2	[Present]	3 Untraditional Addition Yes
Points of Architectural Significance	Ceilings I-beam Ceiling, Barrel Vault Ceiling		
Structures	Barrel Vault		
Openings	Basic Archs, Segmental Arches, Flat Arches		
Balconies	I-beam Balcony		
Tiles			
The others	Kawara		

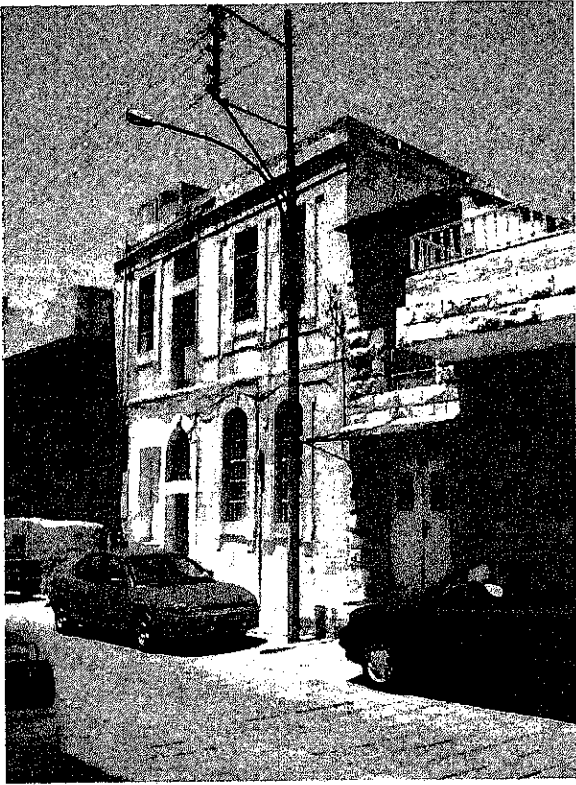

No.	352	SIFA No.	352
Common Name	-	ASCD No.	01-59
		Area No.	
SIFA Area	Omar-Kh		
ASCD Area	Jamal Ad-Dein Al-Afaghahi		
Street Name	Al Khadel		
Year of Construction	Unconfirmed	Year of Establishment	
Original Building Type (Category)	Commercial	[Use]	Shophouse
Present Building Type (Category)	Commercial	[Use]	Shophouse
Change of Uses	1F(3rooms);3shops-3shops		
	2F(5rooms)+K.Residence-Residence		
	3F(2rooms)+K.Residence-Residence		
History of Renovation	There are two windows covered with the cement.		
	Covered the walls with the cement.		
	There are some new walls to make a new room.		
Shape or Features of Roof (Original)	Flat	[Present]	Flat
Materials	Yellow Limestone		
Exterior of Buildings	Yellow Limestone(Shaped)		
Number of Floors (Original)	3	[Present]	3 Untraditional Addition: Yes
Points of Architectural Significance:			
Ceilings	I-beam Ceiling		
Structures			
Openings	Basic Arch, Segmental Arches, Pointed Arch, Flat Arch		
Balconies	I-beam Balcony		
Tiles	Original Tiles		
The others			

Survey Date: 23/12/2009
Photo Date: 06/06/2009, 08/06/2009, 23/12/2009
Integrity: 1

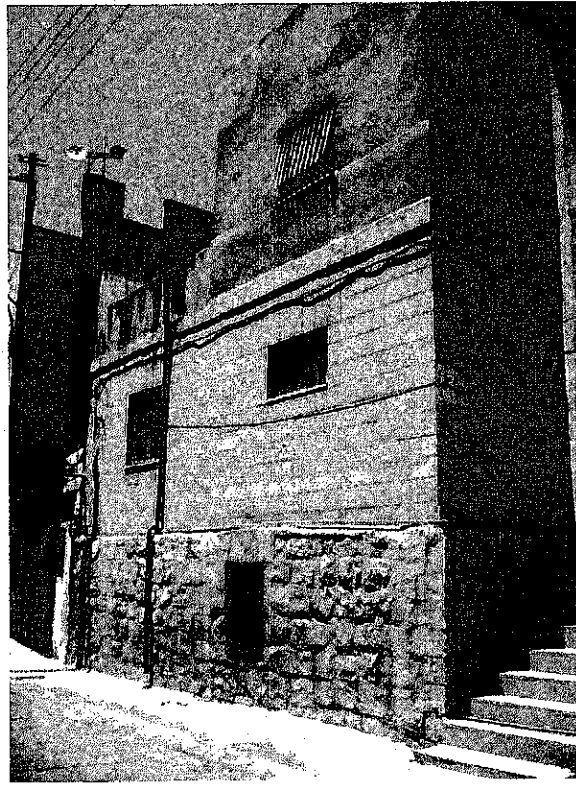

No.	353	SIFA No.	353
Common Name	-	ASCD No.	01-61
		Area No.	
SIFA Area	Omar-Kh		
ASCD Area	Jamal Ad-Dein Al-Afaghahi		
Street Name	Al Khadel, Maydan		
Year of Construction	Unconfirmed	Year of Establishment	
Original Building Type (Category)	Residence	[Use]	Residence
Present Building Type (Category)	Commercial	[Use]	Shop + Vacant (Residence) + Storage (Commercial)
Change of Uses	1F(4rooms);Residence-Shop+2 Storage		
	2F(4rooms);Residence-Vacant		
	3F(1room);None-Vacant		
History of Renovation	Renovated 2F.		
	Added 3F.		
	Covered the walls with cement.		
Shape or Features of Roof (Original)	Flat	[Present]	Flat
Materials	Yellow Limestone		
Exterior of Buildings	Yellow Limestone(Shaped), Concrete		
Number of Floors (Original)	2	[Present]	3 Untraditional Addition: Yes
Points of Architectural Significance:			
Ceilings			
Structures			
Openings	Flat Arch		
Balconies	I-beam Balcony		
Tiles			
The others			

Survey Date: 23/12/2009
Photo Date: 06/06/2009, 08/06/2009, 23/12/2009
Integrity: 1



No.	419	SPFA No.	419
Common Name	American Church	ASCD No.	06-44
		Area No.	
SPFA Area	Omar-Kh		
ASCD Area	Omar Bin Al-Khattab		
Street Name	Prince Hamezeh Bin Al Hussein (Maydan)		
Year of Construction	1931	Year of Establishment	1931
Original Building Type (Category)	Residence	(Use) Residence + Storage (Residence)	
Present Building Type (Category)	Religious	(Use) Church + Storage	
Change of Uses	B1F(1room):Storage-Storage		
	1F(Brooms)+K:Residence-Charch		
History of Renovation	Added a room and a garage in 1970-1975.		
Shape or Features of Roof (Original)	Flat	(Present)	Flat
Materials	Yellow Limestone		
Exterior of Buildings	Yellow Limestone(Shaped)		
Number of Floors (Original)	2	(Present)	2 Untraditional Addition Yes
Points of Architectural Significance	Ceilings Structures Openings: Flat Arches, Basic Arches Balconies Tiles The others		

Survey Date: 16/12/2009, 03/01/2010,

Photo Date: 06/06/2009, 08/06/2009, 15/06/2009, 17/06/2009, 16/12/2009, 22/12/2009, 03/01/2010, 28/02/2010

Integrity: 1

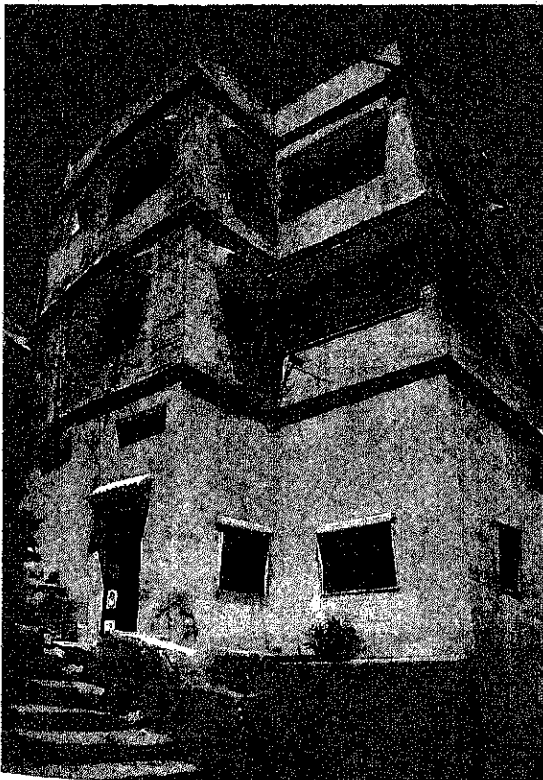

No.	457	SPFA No.	457
Common Name	-	ASCD No.	06-35
		Area No.	
SPFA Area	Omar-Kh		
ASCD Area	Omar Bin Al-Khattab		
Street Name	-		
Year of Construction	Unconfirmed	Year of Establishment	-
Original Building Type (Category)	Residence	(Use) Residence	
Present Building Type (Category)	Residence	(Use) Residence	
Change of Uses	1F(2+3rooms+Kitchen):Residence-Residence		
	2F(7rooms):None-Residence		
	3F(7rooms):None-Residence		
History of Renovation	Added 2, 3F and three rooms on 1F.		
	Paved new tiles.		
	Painted the walls.		
Shape or Features of Roof (Original)	Flat	(Present)	Flat
Materials	Yellow Limestone		
Exterior of Buildings	Yellow Limestone(Shaped), Concrete		
Number of Floors (Original)	1	(Present)	3 Untraditional Addition Yes
Points of Architectural Significance	Ceilings: I-beam Ceiling (1F) Structures Openings: Segmental Arches(1F), Horseshoe Arches(1F) Balconies Tiles The others		

Survey Date: 18/07/2011

Photo Date: 10/06/2009, 18/07/2009, 22/12/2009

Integrity: 1

	No.	458	SPFA No.	458	
	Common Name	-	ASCD No.	06-93	
			Area No.		
	SPFA Area	Omar-Kh			
	ASCD Area	Omar Bin Al-Khattab			
	Street Name	Ahmed Ali Hamed Al-Awamleh			
	Year of Construction	Unconfirmed	Year of Establishment		
	Original Building Type (Category)	Residence	(Use)	Residence	
	Present Building Type (Category)	Residence	(Use)	Residence	
	Change of Uses	1F(1 room):Residence-Storage 2F(1 room):Residence-Residence 3F(7 rooms):None-Residence 4F(7 rooms):None-Residence			
History of Renovation	Added 3F, 4F and a room on 2F. Made a partation on 2F to divide a big room into 2.				
Shape or Features of Roof (Original)	Flat	(Present)	Flat		
Materials	Yellow Limestone				
Exterior of Buildings	Yellow Limestone(Shaped), Concrete				
Number of Floors (Original)	2	(Present)	4 Untraditional Addition Yes		
Points of Architectural Significance	Ceilings: Barrel Vault Ceiling, I-beam Ceilings Structures: Barrel Vault Openings: Segmental Arch Balconies: Tiles: The others: Matwa, Stone Corbels				
Survey Date	19/12/2009	Photo Date	10/06/2009, 19/12/2009	Integrity	1

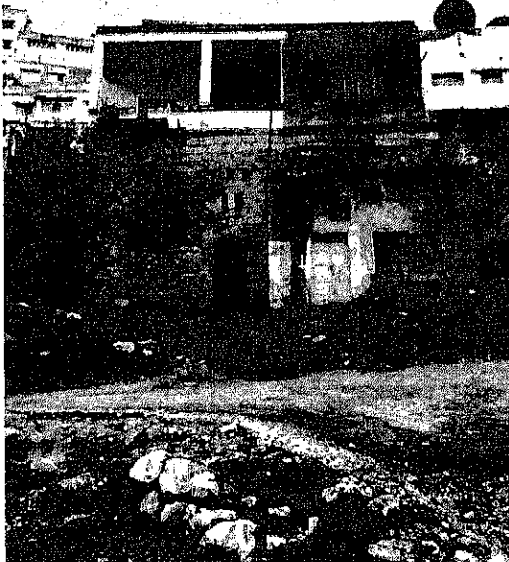
	No.	459	SPFA No.	459	
	Common Name	-	ASCD No.	06-45	
			Area No.		
	SPFA Area	Omar-Kh			
	ASCD Area	Omar Bin Al-Khattab			
	Street Name	Ahmed Ali Hamed Al-Awamleh			
	Year of Construction	Unconfirmed	Year of Establishment		
	Original Building Type (Category)	Residence	(Use)	Residence	
	Present Building Type (Category)	Residence	(Use)	Residence	
	Change of Uses	1F(1 room):Residence-Vacant 2F(? room):Residence-Residence			
History of Renovation	Added a small room on 1F and rooms on 2F.				
Shape or Features of Roof (Original)	Flat	(Present)	Flat		
Materials	Yellow Limestone				
Exterior of Buildings	Yellow Limestone(Shaped), Concrete				
Number of Floors (Original)	2	(Present)	2 Untraditional Addition Yes		
Points of Architectural Significance	Ceilings: Structures: Openings: Basic Arch, Semicircular Arches(1F), Flat arch(2F) Balconies: I-beam Balcony Tiles: The others: Taga				
Survey Date	22/12/2009	Photo Date	10/06/2009, 19/12/2009, 22/12/2009	Integrity	1

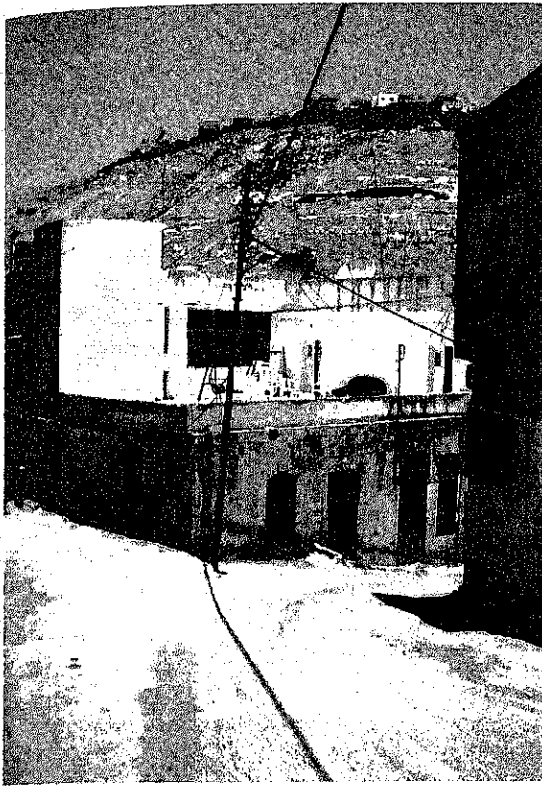

No.	460-1	SPFA No.	460
Common Name	-	ASCD No.	06-52
		Area No.	
SPFA Area	Omar-Kh		
ASCD Area	Omar Bin Al-Khattab		
Street Name	Khaled Farid Ayed-Fakhouri		
Year of Construction	1920	Year of Establishment	-
Original Building Type (Category)	Residence	[Use]	Residence
Present Building Type (Category)	Residence	[Use]	Residence
Change of Uses	1F(4rooms):Residence-Residence		
History of Renovation			
Shape or Features of Roof (Original)	Flat	[Present]	Flat
Materials	Yellow Limestone		
Exterior of Buildings	Yellow Limestone(Shaped), Concrete		
Number of Floors (Original)	1	[Present]	1 Untraditional Addition No
Points of Architectural Significance			
Ceilings	I-beam Ceilings		
Structures			
Openings	Pointed Arches, Segmental Arches, Flat Arches		
Balconies			
Tiles			
The others			

Survey Date 16/12/2009

Photo Date 08/06/2009, 16/12/2009, 19/12/2009, 21/04/2010

Integrity 1



No.	460-2	SPFA No.	460
Common Name	-	ASCD No.	06-52
		Area No.	
SPFA Area	Omar-Kh		
ASCD Area	Omar Bin Al-Khattab		
Street Name	Khaled Farid Ayed-Fakhouri		
Year of Construction	1920	Year of Establishment	-
Original Building Type (Category)	Residence	[Use]	Residence
Present Building Type (Category)	Residence	[Use]	Residence
Change of Uses	1F(4rooms):Residence-Residence		
	2F(5rooms):None-Residence		
History of Renovation			
Plastered and painted the walls.			
Renovated the kitchen and the bathroom.			
Changed the doors and the windows 40 years ago.			
Added 2F 24 years ago.			
Shape or Features of Roof (Original)	Flat	[Present]	Flat
Materials	Yellow Limestone		
Exterior of Buildings	Yellow Limestone(Shaped), Concrete		
Number of Floors (Original)	1	[Present]	2 Untraditional Addition Yes
Points of Architectural Significance			
Ceilings	I-beam Ceilings (1F)		
Structures			
Openings	Segmental Arches		
Balconies			
Tiles			
The others			

Survey Date 16/12/2010

Photo Date 16/12/2010

Integrity 1

	No.	461	SPFA No.	461	
	Common Name	-	ASCD No.	06-94	
			Area No.		
	SPFA Area	Omar-Kh			
	ASCD Area	Omar Bin Al-Khattab			
	Street Name	Ahmed Ali Hamed Al-Awamleh			
	Year of Construction	Unconfirmed	Year of Establishment		
	Original Building Type (Category)	Residence	[Use]	Residence	
	Present Building Type (Category)	Remains	[Use]	Remains	
	Change of Uses	1F(7rooms):Residence-Vacant-Remains			
History of Renovation					
Shape or Features of Roof [Original] - [Present] -					
Materials Yellow Limestone					
Exterior of Buildings Yellow Limestone(Shaped)					
Number of Floors [Original]- [Present] - Untraditional Addition No					
Points of Architectural Significance					
Ceilings					
Structures					
Openings Basic Arches					
Balconies					
Tiles					
The others					
Survey Date		24/12/2009		Photo Date	08/06/2009, 24/12/2009
				File No. 2	

	No.	462	SPFA No.	462		
	Common Name	-	ASCD No.	06-56		
			Area No.			
	SPFA Area	Omar-Kh				
	ASCD Area	Omar Bin Al-Khattab				
	Street Name	Ahmed Ali Hamed Al-Awamleh				
	Year of Construction	Unconfirmed	Year of Establishment			
	Original Building Type (Category)	Residence	[Use]	Residence		
	Present Building Type (Category)	Residence	[Use]	Residence + Vacant (Residence)		
	Change of Uses	1F(3rooms):Residence-Vacant 2F(3rooms):Residence-Residence				
History of Renovation						
Painted the walls on 2F.						
Floored with tiles on 2F.						
Added some rooms on 2F.						
Shape or Features of Roof [Original] Flat [Present] Flat						
Materials Yellow Limestone						
Exterior of Buildings Yellow Limestone(Shaped), Concrete						
Number of Floors [Original] 2 [Present] 2 Untraditional Addition Yes						
Points of Architectural Significance						
Ceilings Barrel Vault Ceiling(2F), I-beam Ceilings(1F+2F)						
Structures Barrel Vault						
Openings Segmental Arches(1F+ 2F), Flat Arch(3F), Basic Arch(1F)						
Balconies						
Tiles						
The others Matwa						
Survey Date		24/12/2009		Photo Date		08/06/2009, 10/06/2009, 24/12/2009
				File No. 1		



No. 463
 Common Name -
 SPFA No. 463
 ASCD No. 06-46
 Area No.

SPFA Area Omar-Kh
 ASCD Area Omar Bin Al-Khattab
 Street Name Ahmed Ali Hamed Al-Awamleh

Year of Construction Unconfirmed Year of Establishment -
 Original Building Type (Category) Residence (Use) Residence
 Present Building Type (Category) Residence (Use) Residence + Storage (Residence)
 Change of Uses
 1F(1room):Residence-Storage
 2F(4rooms)+K:Residence-Residence

History of Renovation
 Added 2F 52 years ago.

Shape of Features of Roof (Original) Flat (Present) Flat
 Materials Yellow Limestone
 Exterior of Buildings Yellow Limestone(Shaped)
 Number of Floors (Original) 1 (Present) 2 Untraditional Addition Yes
 Points of Architectural Significance
 Ceilings Barrel Vault Ceiling(1F), I-beam Ceilings(1F)
 Structures Barrel Vault, Qantara'ah
 Openings Segmental Arch, Basic Archs(2F,extension 1F), Semicircular Arch
 Balconies I-beam Balcony
 Tiles
 The others Taga

Photo Date 19/12/2009

Photo Date 08/06/2009, 10/06/2009, 19/12/2009, 24/12/2009

Integrity 1



No. 464
 Common Name -
 SPFA No. 464
 ASCD No. 06-14-16
 Area No.

SPFA Area Omar-Kh
 ASCD Area Omar Bin Al-Khattab
 Street Name Ahmad Ali Hamed Al Awamleh

Year of Construction Unconfirmed Year of Establishment -
 Original Building Type (Category) Residence (Use) Residence+Keep animal
 Present Building Type (Category) Residence (Use) Residence+Vacant (Residence)
 Change of Uses
 1F(1rooms):Residence+keep animal-Residence+Vacant(Residence)

2F(?rooms):None-Residence
 3F(?rooms):None-Residence
 4F(?Rooms):None-Residence

History of Renovation
 Added 2F, 3F and 4F.

Shape of Features of Roof (Original) Flat (Present) Flat
 Materials Yellow Limestone
 Exterior of Buildings Yellow Limestone(Shaped), Concrete
 Number of Floors (Original) 1 (Present) 4 Untraditional Addition Yes
 Points of Architectural Significance
 Ceilings Barrel Vault Ceiling
 Structures Barrel Vault
 Openings Pointed Arch
 Balconies
 Tiles
 The others Taga

Photo Date 24/12/2009

Photo Date 08/06/2009, 10/06/2009, 24/12/2009

Integrity 1

	No.	465	SPPA No.	465
	Common Name	-	ASCD No.	06-14
	Area No.	-		
	SPPA Area	Omar-Kh		
	ASCD Area	Omar Bin Al-Khattab		
	Street Name	Ahmad Ali Hamed Al Awamieh		
	Year of Construction	Unconfirmed	Year of Establishment	
	Original Building Type (Category)	Residence	[Use] Residence+Keep animal	
	Present Building Type (Category)	Residence	[Use] Residence+Vacant (Residence)	
	Change of Uses	1F(1rooms):Residence+keep animal - Residence+Vacant(Residence) 2F(?rooms):None-Residence		
History of Renovation	Added 2F, 3F and 4F.			
Shape or Features of Roof (Original)	Flat	[Present]	Flat	
Materials	Yellow Limestone			
Exterior of Buildings	Yellow Limestone(Shaped), Concrete			
Number of Floors (Original)	1	[Present]	2 Untraditional Addition Yes	
Points of Architectural Significance				
Ceilings				
Structures				
Openings	Segmental Arch			
Balconies				
Tiles				
The others				
Survey Date	24/12/2009		Photo Date	08/06/2009, 10/06/2009, 24/12/2009
			Index No.	1

	No.	466	SPPA No.	466
	Common Name	-	ASCD No.	06-13
	Area No.	-		
	SPPA Area	Omar-Kh		
	ASCD Area	Omar Bin Al-Khattab		
	Street Name	Prince Hamzeh Bin Al Hussein, Al Khader		
	Year of Construction	1950-1955	Year of Establishment	
	Original Building Type (Category)	Residence	[Use] Residence	
	Present Building Type (Category)	Residence	[Use] Residence	
	Change of Uses	1F(1room):Residence-Residence 2F(4rooms):Residence-Residence		
History of Renovation	Added a new wall on 2F in about 1975. Covered the walls with cement.			
Shape or Features of Roof (Original)	Flat	[Present]	Flat	
Materials	Yellow Limestone			
Exterior of Buildings	Yellow Limestone(Shaped)			
Number of Floors (Original)	2	[Present]	2 Untraditional Addition No	
Points of Architectural Significance				
Ceilings	Barrel Vault Ceiling, I-beam Ceiling			
Structures	Barrel Vault			
Openings	Segmental Arches, Flat Arches, Pointed Arches			
Balconies				
Tiles				
The others				
Survey Date	24/12/2009		Photo Date	08/06/2009, 10/06/2009, 24/12/2009
			Index No.	1

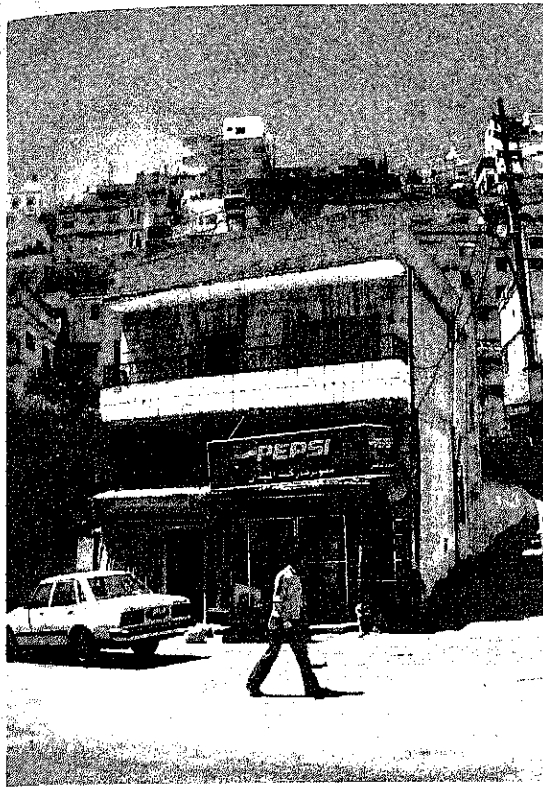

No.	467	SPFA No.	467
Common Name	-	ASCD No.	06-12
		Area No.	-
SPFA Area	Omar-Kh		
ASCD Area	Omar Bin Al-Khattab		
Street Name	-		
Year of Construction	Unconfirmed	Year of Establishment	-
Original Building Type (Category)	Residence	(Use)	Residence
Present Building Type (Category)	Commercial	(Use)	Shophouse
Change of Uses	1F(1 room):Residence-Shophouse		
	2F(2rooms):Residence-Residence		
History of Renovation			
Shape or Features of Roof (Original)	Flat	(Present)	Flat
Materials	Yellow Limestone		
Exterior of Buildings	Yellow Limestone(Shaped), Concrete		
Number of Floors (Original)	2	(Present)	2 Untraditional Addition Yes
Points of Architectural Significance			
Ceilings	Cross Vault Ceiling		
Structures			
Openings	Segmental Arch		
Balconies			
Tiles			
The others			

Survey Date 22/12/2009

Photo Date 06/06/2009, 08/06/2009, 22/12/2009, 24/12/2009

Integrity 1



No.	470	SPFA No.	470
Common Name	-	ASCD No.	06-44
		Area No.	-
SPFA Area	Omar-Kh		
ASCD Area	Omar Bin Al-Khattab		
Street Name	Ahmed Ali Harned Al-Awamleh		
Year of Construction	Unconfirmed	Year of Establishment	-
Original Building Type (Category)	Residence	(Use)	Residence
Present Building Type (Category)	Vacant	(Use)	Vacant (Residence)
Change of Uses	1F(2rooms)+K:Residence-Vacant(Residence)		
History of Renovation	Added rooms 30 years ago.		
Shape or Features of Roof (Original)	Flat	(Present)	Flat
Materials	Yellow Limestone		
Exterior of Buildings	Yellow Limestone(Shaped), Concrete		
Number of Floors (Original)	1	(Present)	1 Untraditional Addition Yes
Points of Architectural Significance			
Ceilings	I-beam Ceiling		
Structures			
Openings	Basic Arch		
Balconies			
Tiles			
The others			

Survey Date 16/12/2009

Photo Date 06/06/2009, 08/06/2009, 15/06/2009, 16/12/2009

Integrity 1

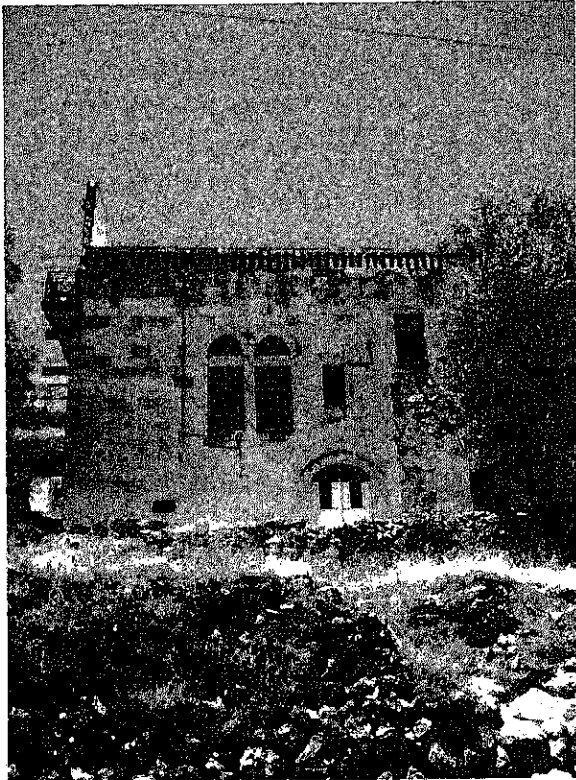
	No.	471	SPFA No.	471	
	Common Name	-	ASCD No.	06-32	
			Area No.		
	SPFA Area	Omar-Kh			
	ASCD Area	Omar Bin Al-Khattab			
	Street Name	Ahmed Ali Hamed Al-Awamleh			
	Year of Construction	Unconfirmed	Year of Establishment		
	Original Building Type (Category)	Residence	[Use] Residence		
	Present Building Type (Category)	Vacant	[Use] Vacant		
	Change of Uses	1F(1room):Residence-Vacant 2F(?rooms):Residence-Vacant			
History of Renovation	Added 2F.				
Shape or Features of Roof (Original)	Flat	[Present]	Flat		
Materials	Yellow Limestone				
Exterior of Buildings	Yellow Limestone(Shaped), Concrete				
Number of Floors (Original)	1	[Present]	2		
		Untraditional Addition	Yes		
Points of Architectural Significance					
Ceilings	Barrel Vault Ceiling				
Structures	Barrel Vault, Qantara'ah				
Openings	Semlcircular Arches(1F), Basic Arches(1F), Segmental Arch(1F)				
Balconies	I-beam Balcony				
Tiles					
The others	Kawara, Matban				
Survey Date	19/12/2009	Photo Date	08/06/2009, 10/06/2009, 19/12/2009	Image	1

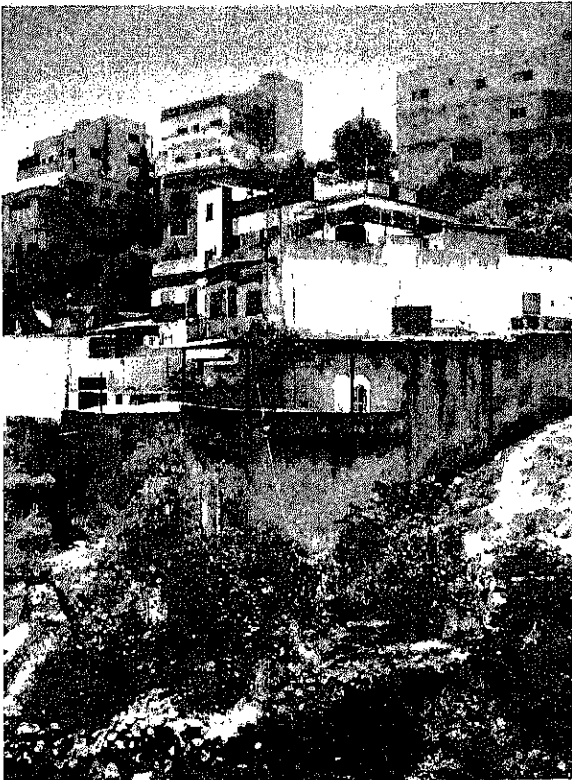
	No.	472-1	SPFA No.	472	
	Common Name	-	ASCD No.	06-31	
			Area No.		
	SPFA Area	Omar-Kh			
	ASCD Area	Omar Bin Al-Khattab			
	Street Name	Ahmed Ali Hamed Al-Awamleh			
	Year of Construction	Unconfirmed	Year of Establishment		
	Original Building Type (Category)	Residence	[Use] Residence		
	Present Building Type (Category)	Residence	[Use] Residence + Vacant (Residence)		
	Change of Uses	1F(4rooms):Residence-Residence+Vacant 2F(?rooms):Residence-Vacant 3F(5rooms):Residence-Residence			
History of Renovation	Added 3F.				
Shape or Features of Roof (Original)	Flat	[Present]	Flat		
Materials	Yellow Limestone				
Exterior of Buildings	Yellow Limestone(Shaped), Concrete				
Number of Floors (Original)	2	[Present]	3		
		Untraditional Addition	Yes		
Points of Architectural Significance					
Ceilings	I-beam Ceilings, Barrel Vault Ceiling				
Structures	Barrel Vault				
Openings	Segmental Arches, Basic Arch				
Balconies					
Tiles					
The others					
Survey Date	19/12/2009	Photo Date	08/06/2009, 10/06/2009, 19/12/2009	Image	1



Survey Date 19/12/2009

Photo Date 19/12/2009

No 472-2
 Common Name -
 SPFA No 472
 ASCD No. 06-75
 Area No

SPFA Area Omar-Kh
 ASCD Area Omar Bin Al-Khattab
 Street Name Ahmed Ali Hamed Al-Awamleh

Year of Construction About 100 years ago (About 1910) Year of Establishment -
 Original Building Type (Category) Residence (Use) Residence
 Present Building Type (Category) Residence (Use) Residence
 Change of Uses
 1F(2rooms):Residence-Residence

History of Renovation
 Plastered and painted the walls.
 Floored with tiles.
 Added a new kitchen.

Shape or Features of Roof (Original) Vault (Present) Vault
 Materials Yellow Limestone
 Exterior of Buildings Yellow Limestone(Shaped)
 Number of Floors (Original) 1 (Present) 1 Untraditional Addition Yes
 Points of Architectural Significance
 Ceilings Cross Vault Ceilings
 Structures Cross Vault
 Openings
 Balconies
 Tiles
 The others Matwa

Integrity 1

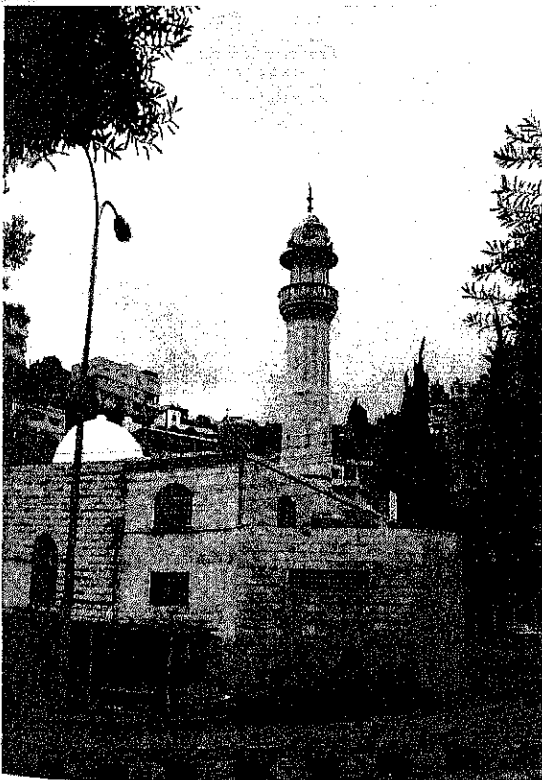

Survey Date 22/12/2009

Photo Date 17/06/2009, 22/12/2009

No. 631
 Common Name -
 SPFA No. 631
 ASCD No. 06-51
 Area No.

SPFA Area Omar-kh
 ASCD Area Omar Bin Al-Khattab
 Street Name Prince Hamzen Bin Al Hossin

Year of Construction 1961 Year of Establishment -
 Original Building Type (Category) Commercial (Use) Shop
 Present Building Type (Category) Other (Use) Mosque + Kindergarden + Shops
 Change of Uses
 1F(6rooms):Shops(4rooms)-2shops+2rooms for kindergarden
 2F(1room):Mosque-Mosque

History of Renovation
 Added a new entrance.
 The mosque was built in 1983.

Shape or Features of Roof (Original) Flat (Present) Flat, Vault
 Materials White Limestone
 Exterior of Buildings White Stone(Shaped), Concrete
 Number of Floors (Original) 2 (Present) 2 Untraditional Addition Yes
 Points of Architectural Significance
 Ceilings
 Structures
 Openings
 Balconies
 Tiles
 The others

Integrity 1

	No	674	SPPA No. -	
	Common Name	-	ASCD No. 06-01	
				Area No
	SPPA Area	Omar-kh		
	ASCD Area	Omar Bin Al-Khattab		
	Street Name	Al Khader		
	Year of Construction	1900	Year of Establishment	
	Original Building Type (Category)	Residence	(Use)	Residence
	Present Building Type (Category)	Remains	(Use)	Remains
	Change of Uses	1F(3rooms):Residence-Vacant-Remains(10 years ago)		
History of Renovation				
Shape or Features of Roof (Original) Flat (Present) -				
Materials	Yellow Limestone			
Exterior of Buildings	White Stone (Rubble)			
Number of Floors (Original)	1	(Present) 1	Untraditional Addition: No	
Points of Architectural Significance				
Ceilings	Cross Vault Ceiling			
Structures	Cross Vault			
Openings				
Balconies				
Tiles				
The others				
Survey Date	21/05/2009	Photo Date	18/05/2009, 08/06/2009, 10/06/2009	
			Integrity 2	

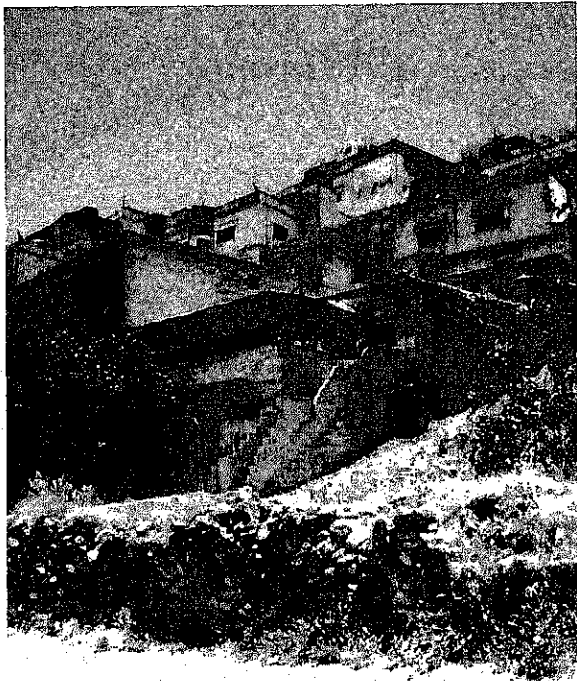
	No	691	SPPA No. -	
	Common Name	-	ASCD No. 06-95	
				Area No
	SPPA Area	Omar-kh		
	ASCD Area	Omar Bin Al-Khattab		
	Street Name	Ahmad Ali Hamed Al Awamieh		
	Year of Construction	Unconfirmed	Year of Establishment	
	Original Building Type (Category)	Residence	(Use)	Residence
	Present Building Type (Category)	Residence	(Use)	Residence
	Change of Uses	1F(4rooms):Residence-Residence 2F(4rooms):None-Residence		
History of Renovation				
Added 2F in 1958				
Shape or Features of Roof (Original) Flat (Present) Flat				
Materials	White Limestone, Yellow Limestone			
Exterior of Buildings	Yellow Limestone (Shaped), Concrete			
Number of Floors (Original)	1	(Present) 2	Untraditional Addition: Yes	
Points of Architectural Significance				
Ceilings				
Structures				
Openings	Flat Arches			
Balconies				
Tiles				
The others	Taga			
Survey Date	24/12/2009	Photo Date	08/06/2009, 10/06/2009, 24/12/2009	
			Integrity	



No. 692
 Common Name -
 SPFA No. -
 ASCD No. 06-11
 Area No. -

SPFA Area Omar-kh
 ASCD Area Omar Bin Al-Khattab
 Street Name Al Khader

Year of Construction 1915-1920
 Original Building Type (Category) Residence (Use: Residence + Storage (Residence))
 Present Building Type (Category) Residence (Use: Residence + Storage (Residence))
 Change of Uses
 1F(1room);Storage-Storage
 2F(7rooms)+2K:Residence-Residence

Year of Establishment -

History of Renovation
 Covered with the cement.

Shape or Features of Roof (Original) Flat (Present) Flat
 Materials Yellow Limestone
 Exterior of Buildings Yellow Limestone (Shaped)

Number of Floors (Original) 2 (Present) 2 Untraditional Addition No

Points of Architectural Significance
 Ceilings I-beam Ceiling
 Structures
 Openings Segmental Arches, Pointed Arch
 Balconies
 Tiles Original Tiles
 The others Matwa

Survey Date 24/12/2009

Photo Date 06/06/2009, 08/06/2009, 24/12/2009

Integrity 1



No. 695
 Common Name -
 SPFA No. -
 ASCD No. 06-4
 Area No. -

SPFA Area Omar-kh
 ASCD Area Omar Bin Al-Khattab
 Street Name Al Khader

Year of Construction 1920
 Original Building Type (Category) Residence (Use: Residence)
 Present Building Type (Category) Residence (Use: Residence)
 Change of Uses
 1F(3rooms);Residence-Residence

Year of Establishment -

History of Renovation
 Added two rooms.

Shape or Features of Roof (Original) Flat (Present) Flat
 Materials Yellow Limestone
 Exterior of Buildings Yellow Limestone (Shaped), Concrete

Number of Floors (Original) 1 (Present) 1 Untraditional Addition Yes

Points of Architectural Significance
 Ceilings
 Structures
 Openings Flat Arch
 Balconies
 Tiles
 The others Taga

Survey Date 26/12/2009

Photo Date 24/12/2009, 26/12/2009

Integrity 1

	No	711	SPFA No.	-
	Common Name	-	ASCD No.	06-33
	Area No.			
	SPFA Area	Omar-kh		
	ASCD Area	Omar Bin Al-Khattab		
	Street Name	Hashem Ab Dallah Qraishat		
	Year of Construction	Unconfirmed	Year of Establishment	-
	Original Building Type (Category)	Residence	[Use]	Residence
	Present Building Type (Category)	Residence	[Use]	Residence
	Change of Uses	1F(1room):Residence-Residence 2F(5rooms):Residence-Residence		
History of Renovation				
Added a kitchen and a bathroom.				
Shape or Features of Roof (Original) Flat [Present] Flat				
Materials	Yellow Limestone			
Exterior of Buildings	Yellow Limestone (Shaped)			
Number of Floors (Original)	2	[Present]	2 Untraditional Addition: Yes	
Points of Architectural Significance				
Ceilings	I-beam Ceiling			
Structures				
Openings	Basic Arches			
Balconies				
Tiles				
The others	Matwa			
Survey Date	20/12/2009		Photo Date	08/06/2009, 10/06/2009, 20/12/2009
			Page No.	1

	No	816	SPFA No.	-
	Common Name	-	ASCD No.	06-82
	Area No.			
	SPFA Area	Omar-kh		
	ASCD Area	Omar Bin Al-Khattab		
	Street Name	Ahmed Ali Hamed Al-Awamleh		
	Year of Construction	About 80 years ago (About 1930)	Year of Establishment	-
	Original Building Type (Category)	Residence	[Use]	Residence
	Present Building Type (Category)	Residence	[Use]	Residence
	Change of Uses	1F(2+ a rooms):Residence-Residence 2F(5rooms):None-Residence 3F(5rooms):None-Residence		
History of Renovation				
Shape or Features of Roof (Original) Unconfirmed [Present] Flat				
Materials	Yellow Limestone			
Exterior of Buildings	Yellow Limestone (Shaped), Concrete			
Number of Floors (Original)	1	[Present]	3 Untraditional Addition: Yes	
Points of Architectural Significance				
Ceilings				
Structures				
Openings	Flat Arch			
Balconies	I-beam Balcony (It is now the stair balcony)			
Tiles	Original Tiles			
The others				
Survey Date	18/07/2009		Photo Date	08/06/2009, 10/06/2009, 18/07/2009
			Page No.	1



No. 819
 SPFA No. -
 ASCD No. 06-2
 Common Name -
 Area No.

SPFA Area Omar-kh
 ASCD Area Omar Bin Al-Khattab
 Street Name Ahmed Ali Hamed Al-Awamleh, Al Khader

Year of Construction 1920-1930
 Original Building Type (Category) Residence (Use) Residence
 Present Building Type (Category) Residence (Use) Residence
 Change of Uses
 1F(3rooms)+K:Residence-Residence
 2F(5rooms)+K:NoneResidence
 3F(5rooms)+K:None-Residence

Year of Establishment 1980

History of Renovation
 Added 2F and 3F.
 Covered the ceilings with the cement.
 Painted some walls.

Shape or Features of Roof (Original) Flat (Present) Flat
 Materials Yellow Limestone
 Exterior of Buildings Yellow Limestone (Shaped), Concrete
 Number of Floors (Original) 1 (Present) 3 Untraditional Addition Yes
 Points of Architectural Significance:
 Ceilings I-beam Ceiling
 Structures
 Openings Segmental Arches, Pointed Arch
 Balconies
 Tiles
 The others

Survey Date 26/12/2009

Photo Date 06/06/2009, 08/06/2009, 10/06/2009, 26/12/2009

Integrity 1



No. 857
 SPFA No. -
 ASCD No. 06-47
 Common Name -
 Area No.

SPFA Area Omar-kh
 ASCD Area Omar Bin Al-Khattab
 Street Name Ahmad Ali Hamed Al-Awamieh

Year of Construction Unconfirmed
 Original Building Type (Category) Residence (Use) Residence
 Present Building Type (Category) Residence (Use) Residence
 Change of Uses
 1F(1room):Residence-Vacant(Residence)
 2F(7rooms):Residence-Residence
 3F(7rooms):Residence-Residence

Year of Establishment -

History of Renovation
 Added 2F and 3F.
 Extend 1F and made a new part behind the historical one.

Shape or Features of Roof (Original) Flat (Present) Flat
 Materials Yellow Limestone
 Exterior of Buildings Yellow Limestone (Shaped), Concrete
 Number of Floors (Original) 1 (Present) 3 Untraditional Addition Yes
 Points of Architectural Significance:
 Ceilings Barrel Vault Ceiling (1F), I-beam Ceiling(1F)
 Structures Barrel Vault
 Openings Semicircular Arch, Basic Arch
 Balconies I-beam Balcony
 Tiles
 The others Matban

Survey Date 19/12/2009

Photo Date 19/12/2009

Integrity 1

	No.	858	SPFA No.	-	
	Common Name	-	ASCD No.	01-38	
	Area No.	-	Area No.	-	
	SPFA Area	Omar-kh			
	ASCD Area	Jamal Ad-Dein Al-Afaghahi			
	Street Name	Al Khader, Marden			
	Year of Construction	Unconfirmed	Year of Establishment	-	
	Original Building Type (Category)	Residence	[Use]	Residence	
	Present Building Type (Category)	Remains	[Use]	Remains	
	Change of Uses	1F(3rooms):Residence-Remains			
History of Renovation Fall down 25-30 years ago					
Shape or Features of Roof (Original) - [Present] -					
Materials Yellow Limestone					
Exterior of Buildings Yellow Limestone (Shaped)					
Number of Floors (Original) 1 [Present] - Untraditional Addition No					
Points of Architectural Significance Ceilings Structures Openings Semicircular Arches, Basic Arch, Segmental Arch Balconies Tiles The others					
Survey Date	23/12/2009	Photo Date	06/06/2009, 08/06/2009, 23/12/2009	Image No	2

	No.	860	SPFA No.	-	
	Common Name	-	ASCD No.	06-06	
	Area No.	-	Area No.	-	
	SPFA Area	Omar-kh			
	ASCD Area	Omar Bin Al-Khattab			
	Street Name	Ahmad Ali Hamed Al-Awamieh, Al Khader			
	Year of Construction	1910-1920	Year of Establishment	-	
	Original Building Type (Category)	Residence	[Use]	Residence	
	Present Building Type (Category)	Residence	[Use]	Residence	
	Change of Uses	1F(3rooms):Residence-Residence 2F(3rooms)+K.None-Residence			
History of Renovation Added 2F.					
Shape or Features of Roof (Original) Flat [Present] Flat					
Materials White Limestone					
Exterior of Buildings White Stone (Rubble), Concrete					
Number of Floors (Original) 1 [Present] 2 Untraditional Addition Yes					
Points of Architectural Significance Ceilings Structures Openings Flat Arches Balconies Tiles The others					
Survey Date	26/12/2009	Photo Date	26/12/2009	Image No	1



No. 1012
 Common Name -
 SPFA No. -
 ASCD No. 06-38
 Area No. -

SPFA Area Omar-kh
 ASCD Area Omar Bin Al-Khattab
 Street Name Ahmel Ali Hamel-Al-awawleh

Year of Construction Unconfirmed
 Original Building Type (Category) Other [Use] Bakery
 Present Building Type (Category) Remains [Use] Remains
 Change of Uses
 1F(Room):Bakery-Remains

Year of Establishment -

History of Renovation

Shape or Features of Roof (Original) Flat [Present] Flat
 Materials Yellow Limestone
 Exterior of Buildings Yellow Limestone (Shaped)
 Number of Floors (Original) 1 [Present] 1 Untraditional Addition No
 Points of Architectural Significance
 Ceilings
 Structures
 Openings
 Balconies
 Tiles
 The others

Survey Date 24/04/2010

Photo Date 24/04/2010

Integrity 2



No. 1013
 Common Name -
 SPFA No. -
 ASCD No. 06-38
 Area No. -

SPFA Area Omar-kh
 ASCD Area Omar Bin Al-Khattab
 Street Name Ahmel Ali Hamel-Al-awawleh

Year of Construction Unconfirmed
 Original Building Type (Category) Residence [Use] Residence
 Present Building Type (Category) Residence [Use] Residence
 Change of Uses
 1F(3rooms):None-Residence
 2F(3rooms)+K:Residence-Residence
 3F(3rooms)+K:None-Residence

Year of Establishment -

History of Renovation
 Added two rooms and one kitchen in 1970-1980.

Shape or Features of Roof (Original) Flat [Present] Flat
 Materials Yellow Limestone, Limestone
 Exterior of Buildings White Stone (Rubble), Concrete
 Number of Floors (Original) 2 [Present] 3 Untraditional Addition Yes
 Points of Architectural Significance
 Ceilings Barrel Vault Ceiling
 Structures Qantara'ah, Barrel Vault
 Openings
 Balconies
 Tiles Original Tiles
 The others Matwa

Survey Date 24/04/2010

Photo Date 24/04/2010

Integrity 1

