	No	285	SPFA No	285
	Common Name	-	ASCD No.	05-78~79
			Area No.	
	SPFA Area	Khader		
	ASCD Area	Al-Khader		
	Street Name	Al-Khader Road		
	Year of Construction	Unconfirmed	Year of Establishment	
	Original Building Type (Category)	Residence	[Use]	Residence
	Present Building Type (Category)	Residence	[Use]	Residence
	Change of Uses	1F (17 room):Residence - Vacant 2F (4 room):Residence - Residence		
History of Renovation	Rebuilt the rooms which were destroyed by the present renter. Tiled the floor, put new windows and painted the wall.			
Shape or Features of Roof (Original)	Unconfirmed	[Present]	Flat	
Materials	Yellow Limestone			
Exterior of Buildings	Yellow Limestone(Shaped)			
Number of Floors (Original)	2	[Present]	2	
			Untraditional Addition	No
Points of Architectural Significance	Ceilings Cross Vault Ceiling Structures Cross Vault Openings Pointed Arches, Flat Arches, Segmental Arches Balconies I-beam Balcony Tiles The others			
Survey Date	20/05/2009		Photo Date	20/05/2009
				Integr.

	No	286	SPFA No	286
	Common Name	-	ASCD No.	05-68
			Area No.	
	SPFA Area	Khader		
	ASCD Area	Al-Khader		
	Street Name	Al-Khader Road		
	Year of Construction	Unconfirmed	Year of Establishment	
	Original Building Type (Category)	Residence	[Use]	Residence
	Present Building Type (Category)	Residence	[Use]	Residence
	Change of Uses	1F (7 rooms + Kitchen):Residence - Residence		
History of Renovation	Added the new part in 1960's.			
Shape or Features of Roof (Original)	Flat	[Present]	Flat	
Materials	Yellow Limestone			
Exterior of Buildings	Yellow Limestone(Shaped)			
Number of Floors (Original)	1	[Present]	1	
			Untraditional Addition	Yes
Points of Architectural Significance	Ceilings I-beam Ceilings Structures Openings Segmental Arches Balconies Tiles The others			
Survey Date	17/05/2009		Photo Date	17/05/2009, 27/05/2009
				Integr.

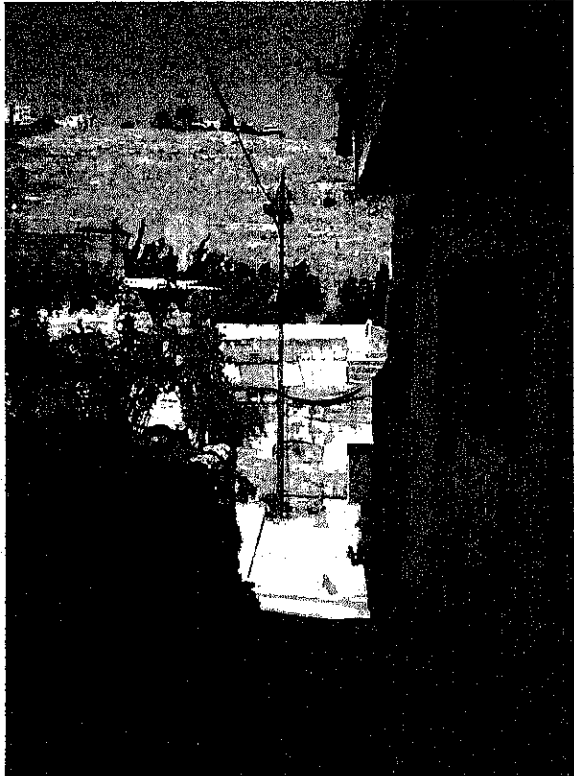

No.	287	SPFA No.	287
Common Name	-	ASCD No.	05-66
		Area No.	
SPFA Area	Khader		
ASCD Area	Al-Khader		
Street Name	Al-Khader Road		
Year of Construction	Unconfirmed	Year of Establishment	-
Original Building Type (Category)	Residence	[Use]	Residence
Present Building Type (Category)	Residence	[Use]	Residence
Change of Uses	1F (4 rooms):Residence - Residence		
	2F (2 rooms):Residence - Residence		
History of Renovation	Painted the walls painted.		
	Put the security fence on the windows.		
	Decorated some parts on the wall in the courtyard.		
Shape or Features of Roof [Original]	Flat	[Present]	Flat
Materials	Yellow Limestone		
Exterior of Buildings	Yellow Limestone(Shaped), Concrete		
Number of Floors [Original]	2	[Present]	2 Untraditional Addition No
Points of Architectural Significance	Ceilings Cross Vault Ceilings, I-beam Ceiling		
	Structures Cross Vault		
	Openings Segmental Arches, Pointed Arches		
	Balconies		
	Tiles		
	The others Matwa		

View Date 16/05/2009

Photo Date 16/05/2009

Integrity 1

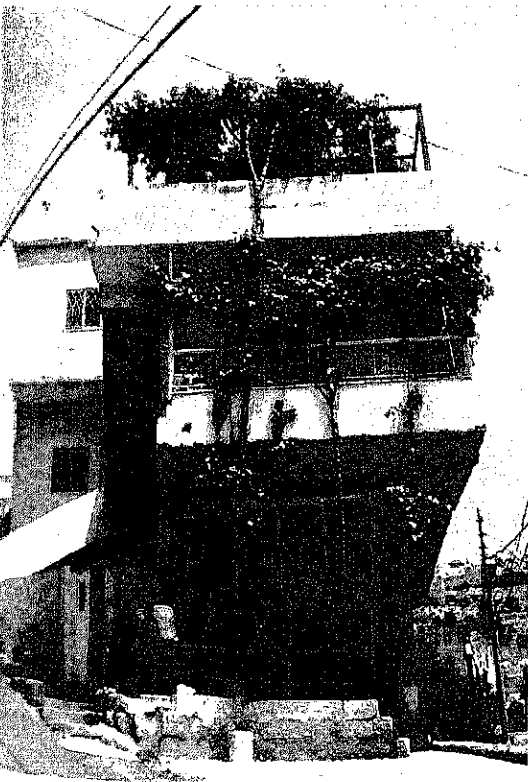



No.	288	SPFA No.	288
Common Name	-	ASCD No.	05-50
		Area No.	
SPFA Area	Khader		
ASCD Area	Al-Khader		
Street Name	Al-Khader Road		
Year of Construction	Unconfirmed	Year of Establishment	-
Original Building Type (Category)	Residence	[Use]	Residence
Present Building Type (Category)	Residence	[Use]	Residence
Change of Uses	1F (6 rooms):Residence - Residence		
	2F (5 rooms):None - Residence		
	3F (3 rooms Kitchen + Bathroom):None - Residence		
History of Renovation	Made this building on the historical basement.		
	Added 2F and 3F.		
Shape or Features of Roof [Original]	Unconfirmed	[Present]	Flat
Materials	Yellow Limestone		
Exterior of Buildings	Yellow Limestone(Shaped), Concrete		
Number of Floors [Original]	1	[Present]	3 Untraditional Addition Yes
Points of Architectural Significance	Ceilings		
	Structures		
	Openings		
	Balconies		
	Tiles		
	The others		

View Date 16/05/2009

Photo Date 16/05/2009

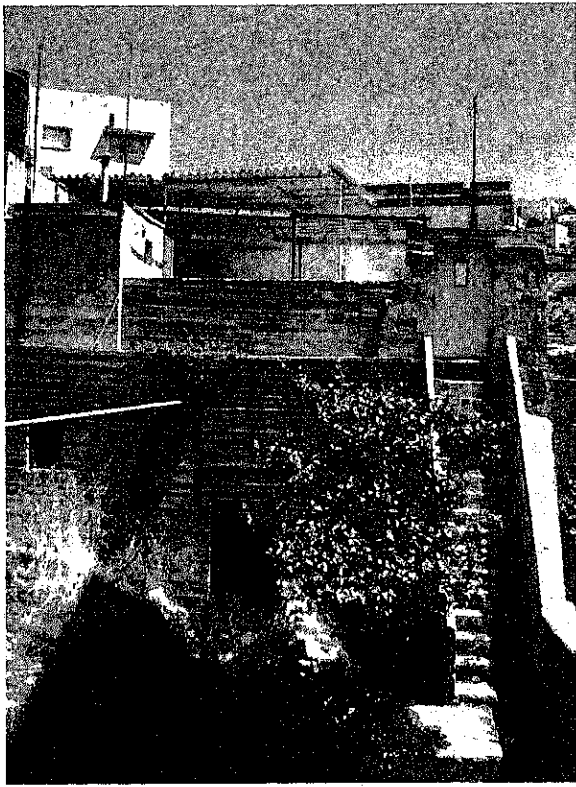
Integrity 2

	No.	289	SPFA No.	289
	Common Name	-	ASCD No.	05-46,49,54-55
			Area No.	
	SPFA Area	Khader		
	ASCD Area	Al-Khader		
	Street Name	Al-Khader Road		
	Year of Construction	Unconfirmed	Year of Establishment	
	Original Building Type [Category]	Residence	[Use] Residence	
	Present Building Type [Category]	Vacant	[Use] Vacant(Residence)	
	Change of Uses	1F(1 room):Residence - Vacant 2F(2 rooms + Courtyard):Residence - Vacant		
History of Renovation	Covered the wall by cement. Added Tin Roof.			
Shape or Features of Roof [Original]	Unconfirmed	[Present]	Flat	
Materials	Yellow Limestone			
Exterior of Buildings	Yellow Limestone(Shaped), Concrete			
Number of Floors [Original]	2	[Present]	2	
			Untraditional Addition	
Points of Architectural Significance				
Ceilings	Cross Vault Ceiling(1F), I-beam Ceilings(2F)			
Structures	Cross Vault			
Openings	Segmental Arches			
Balconies				
Tiles				
The others				
Survey Date	08/06/2009	Photo Date	08/06/2009	Page No.

	No.	290	SPFA No.	290
	Common Name	-	ASCD No.	05-53
			Area No.	
	SPFA Area	Khader		
	ASCD Area	Al-Khader		
	Street Name	Al-Khader Road		
	Year of Construction	Unconfirmed	Year of Establishment	
	Original Building Type [Category]	Residence	[Use] Residence	
	Present Building Type [Category]	Residence	[Use] Storage(Residence)	
	Change of Uses	1F(3 rooms + Kitchen):Residence - Storage		
History of Renovation				
Shape or Features of Roof [Original]	Unconfirmed	[Present]	Flat	
Materials	Yellow Limestone			
Exterior of Buildings	Yellow Limestone(Shaped)			
Number of Floors [Original]	1	[Present]	1	
			Untraditional Addition	
Points of Architectural Significance				
Ceilings	Barrel Vault Ceiling, Cross Vault Ceilings			
Structures	Barrel Vault, Cross Vault			
Openings	Segmental Arches			
Balconies				
Tiles				
The others	Riwan, Taga			
Survey Date	08/06/2009	Photo Date	08/06/2009	Page No.



No.	291-1 South	SPFA No.	291
Common Name	-	ASCD No.	05-34
		Area No.	
SPFA Area	Khader		
ASCD Area	Al-Khader		
Street Name	Al-Khader Road		
Year of Construction	Unconfirmed	Year of Establishment	-
Original Building Type (Category)	Residence	[Use]	Residence
Present Building Type (Category)	Residence	[Use]	Residence
Change of Uses	1F South (? rooms):Residence - Vacant		
	2F (4 rooms):Residence - Residence		
History of Renovation			
Shape or Features of Roof (Original)	Flat	(Present)	Flat
Materials	Yellow Limestone		
Exterior of Buildings	Yellow Limestone(Rubble, Shaped)		
Number of Floors (Original)	2	(Present)	2 Untraditional Addition No
Points of Architectural Significance			
Ceilings	I-beam Ceilings		
Structures			
Openings	Basic Arches, Segmental Arches, Pointed Arch		
Balconies			
Tiles			
The others	Taga		

Survey Date: 19/05/2009, 08/06/2009

Photo Date: 17-19/05/2009, 08/06/2009

Integrity 1



No.	291-2 North	SPFA No.	291
Common Name	-	ASCD No.	05-34
		Area No.	
SPFA Area	Khader		
ASCD Area	Al-Khader		
Street Name	Al-Khader Road		
Year of Construction	Unconfirmed	Year of Establishment	-
Original Building Type (Category)	Residence	[Use]	Residence
Present Building Type (Category)	Remains	[Use]	Remains
Change of Uses	1F (? rooms):Residence - Vacant - Remains		
History of Renovation			
Shape or Features of Roof (Original)	Flat	(Present)	Flat
Materials	Yellow Limestone, Limestone, Wood, Mud		
Exterior of Buildings	White Stone(Rubble)		
Number of Floors (Original)	1	(Present)	- Untraditional Addition No
Points of Architectural Significance			
Ceilings	Mud and Wood Ceilings		
Structures	Qantara'ah		
Openings			
Balconies			
Tiles			
The others			

Survey Date: 19/05/2009, 08/06/2009

Photo Date: 17-19/05/2009, 08/06/2009

Integrity 2

	No.	292	SPPA No.	292
	Common Name	-	ASCD No.	05-1,38,39
			Area No.	
	SPPA Area	Khader		
	ASCD Area	Al-Khader		
	Street Name	Al-Khader Road		
	Year of Construction	Before 1910	Year of Establishment	
	Original Building Type (Category)	Residence	[Use] Residence	
	Present Building Type (Category)	Residence	[Use] Residence	
	Change of Uses	1F: (North Part:3 rooms + South Part:3 rooms):Residence - Residence 2F(4 rooms):Residence - Residence		
History of Renovation	Painted the wall. Made the closet in kitchen.			
Shape or Features of Roof (Original)	Flat	[Present]	Flat	
Materials	Yellow Limestone			
Exterior of Buildings	Yellow Limestone(Shaped)			
Number of Floors (Original)	2	[Present]	2 Untraditional Addition No	
Points of Architectural Significance	Ceilings: Barrel Vault Ceiling, I-beam Ceilings, Cross Vault Ceilings Structures: Barrel Vault, Cross Vault Openings: Segmental Arches, Pointed Arches Balconies: I-beam Balcony Tiles: Original Tile The others: Taga, Matwa			
Survey Date	18/05/2009	Photo Date	18/05/2009	

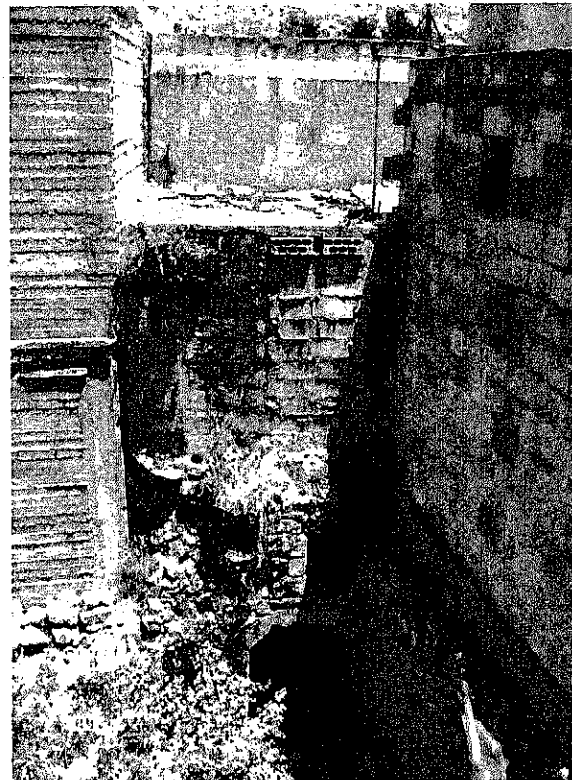
	No.	293-1	SPPA No.	293
	Common Name	-	ASCD No.	05-37
			Area No.	
	SPPA Area	Khader		
	ASCD Area	Al-Khader		
	Street Name	Al-Khader Road		
	Year of Construction	Before 1910	Year of Establishment	
	Original Building Type (Category)	Residence	[Use] Residence	
	Present Building Type (Category)	Residence	[Use] Residence	
	Change of Uses	1F(7 rooms):Residence - Residence 2F(7 rooms):Residence - Residence		
History of Renovation				
Shape or Features of Roof (Original)	Unconfirmed	[Present]	Flat	
Materials	Yellow Limestone			
Exterior of Buildings	Yellow Limestone(Shaped)			
Number of Floors (Original)	2	[Present]	2 Untraditional Addition Yes	
Points of Architectural Significance	Ceilings: I-beam Ceiling(1F) Structures: Openings: Segmental Arches(1F) Balconies: Tiles: The others:			
Survey Date	18/05/2009	Photo Date	18/05/2009	

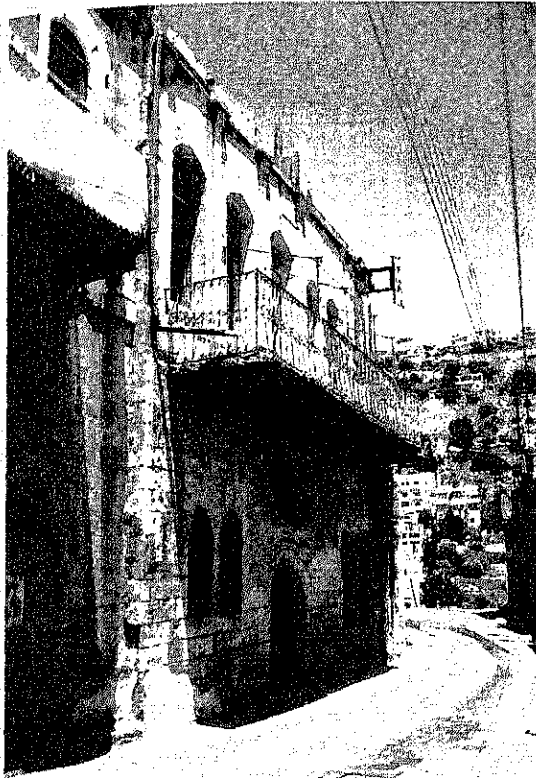

Photo Date 19/05/2009

Photo Date 19/05/2009

Integrity 2

No. 293-2 SPPA No. 293
 Common Name - ASCD No. 05-06
 Area No.

SPPA Area Khader
 ASCD Area Al-Khader
 Street Name Al-Khader Road

Year of Construction Unconfirmed Year of Establishment -
 Original Building Type (Category) Residence (Use) Residence
 Present Building Type (Category) Residence (Use) Residence

Change of Uses
 1F (2 rooms):Residence - Destroyed(1 room) & Storage(1 room)
 2F(4 rooms):Residence - Residence
 3F(7 rooms):Residence - Residence

History of Renovation
 Added 2F in 1967.
 Added one room on 2F 10 years ago.

Shape or Features of Roof (Original) Unconfirmed (Present) Flat
 Materials Yellow Limestone
 Exterior of Buildings Yellow Limestone(Shaped)
 Number of Floors (Original) - (Present) 3 Untraditional Addition Yes

Points of Architectural Significance
 Ceilings Cross Vault Ceiling(1F)
 Structures Cross Vault
 Openings Semicircular Arches, Segmental Arches, Pointed Arches
 Balconies I-beam Balcony
 Tiles
 The others Taga



Photo Date 18/05/2009, 19/05/2009

Photo Date 18/05/2009,19/05/2009

Integrity 1

No. 294 SPPA No. 294
 Common Name - ASCD No. 05-8
 Area No.

SPPA Area Khader
 ASCD Area Al-Khader
 Street Name Al-Khader Road

Year of Construction 1930 Year of Establishment -
 Original Building Type (Category) Residence (Use) Residence
 Present Building Type (Category) Residence (Use) Residence

Change of Uses
 Basement(1 room):Unconfirmed - Storage
 1F(4 rooms + Kitchen + Bathroom):Residence - Residence

History of Renovation
 Tiling, painting and plastering.
 Put the ceiling and window (IMG_2722) in the courtyard as a salon by the owner 80 years ago.

Shape or Features of Roof (Original) Flat (Present) Flat
 Materials Yellow Limestone
 Exterior of Buildings Yellow Limestone(Shaped)
 Number of Floors (Original) 1 (Present) 1 Untraditional Addition NO

Points of Architectural Significance
 Ceilings I-beam Ceilings, Cross Vault Ceilings
 Structures Cross Vault
 Openings Pointed Arches, Segmental Arches
 Balconies
 Tiles
 The others



No.	295-1	SPPA No.	295
Common Name	-	ASCD No.	05-8
		Area No.	
SPPA Area	Khader		
ASCD Area	Al-Khader		
Street Name	Al-Khader Road		
Year of Construction	Unconfirmed	Year of Establishment	
Original Building Type (Category)	Residence	[Use] Residence	
Present Building Type (Category)	Residence	[Use] Residence	
Change of Uses	1F(3 rooms):Residence - Residence		
History of Renovation	Painted the wall.		
Shape or Features of Roof (Original)	Flat	[Present]	Flat
Materials	Yellow Limestone		
Exterior of Buildings	Yellow Limestone(Shaped)		
Number of Floors (Original)	1	[Present]	1
Points of Architectural Significance		Untraditional Address No.	
Ceilings	Cross Vault Ceiling		
Structures	Cross Vault		
Openings	Segmental Arches		
Balconies			
Tiles			
The others			

Survey Date: 19/05/2009

Photo Date: 18/5/2009,19/5/2009

Image: 1

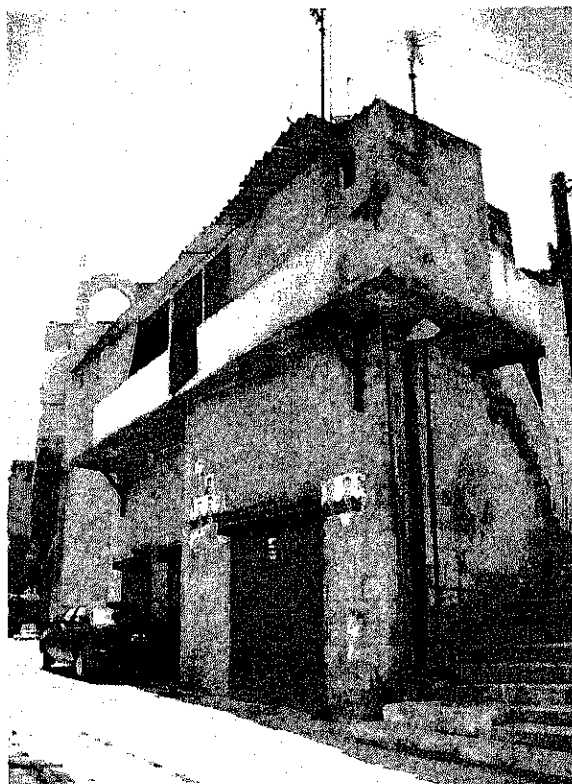

No.	295-2	SPPA No.	295
Common Name	-	ASCD No.	05-9
		Area No.	
SPPA Area	Khader		
ASCD Area	Al-Khader		
Street Name	Al-Khader Road		
Year of Construction	Unconfirmed	Year of Establishment	
Original Building Type (Category)	Residence	[Use] Residence	
Present Building Type (Category)	Residence	[Use] Residence+Storage	
Change of Uses	1F(2 rooms):Unconfirmed - Storage		
	2F(3 rooms):Residence - Residence		
History of Renovation	Added the balcony by concrete blocks and cement, and plastered. Closed Semicircular Arch by cement. Added the shutters on the wall facing to the street.		
Shape or Features of Roof (Original)	Flat	[Present]	Flat
Materials	Yellow Limestone		
Exterior of Buildings	Yellow Limestone(Shaped), Concrete		
Number of Floors (Original)	2	[Present]	2
Points of Architectural Significance		Untraditional Address No.	Yes
Ceilings			
Structures			
Openings	Segmental Arches		
Balconies	I-beam Balcony		
Tiles			
The others			

Survey Date: 19/05/2009

Photo Date: 18/5/2009,19/5/2009

Image: 1



No. 296
 Common Name -
 SPFA No. 296
 ASCD No. 05-33
 Area No.

SPFA Area Khader
 ASCD Area Al-Khader
 Street Name Al-Khader Road

Year of Construction Unconfirmed
 Original Building Type (Category) Unconfirmed (Use) Unconfirmed
 Present Building Type (Category) Remains (Use) Remains
 Change of Uses
 1F(? rooms):Unconfirmed -Remains

History of Renovation
 Added the concrete wall.

Shape or Features of Roof (Original) Unconfirmed (Present) -
 Materials Yellow Limestone
 Exterior of Buildings White Stone(Rubble)
 Number of Floors (Original) 1 (Present) 1 Untraditional Addition No
 Points of Architectural Significance
 Ceilings
 Structures
 Openings Segmental Arches
 Balconies
 Tiles
 The others Stone Stacks

Survey Date 19/05/2009

Photo Date 18-20/05/2009

Integrity 2



No. 297
 Common Name -
 SPFA No. 297
 ASCD No. 05-31
 Area No.

SPFA Area Khader
 ASCD Area Al-Khader
 Street Name Al-Khader Road

Year of Construction 1936(1F)
 Original Building Type (Category) Residence (Use) Residence
 Present Building Type (Category) Residence (Use) Residence
 Change of Uses
 1F(4 rooms):Residence - Vacant(Since 1987)
 2F(4 rooms):None - Residence

History of Renovation
 Add the 2F.
 Painting, Tiling.

Shape or Features of Roof (Original) Flat (Present) Flat
 Materials Yellow Limestone
 Exterior of Buildings Yellow Limestone(Shaped), Concrete
 Number of Floors (Original) 1 (Present) 2 Untraditional Addition Yes
 Points of Architectural Significance
 Ceilings I-beam Ceilings(1F)
 Structures
 Openings Segmental Arches, Flat Arches
 Balconies I-beam Balcony(2F)
 Tiles
 The others Matwa

Survey Date 19/05/2009

Photo Date 18/05/2009, 19/05/2009

Integrity 1

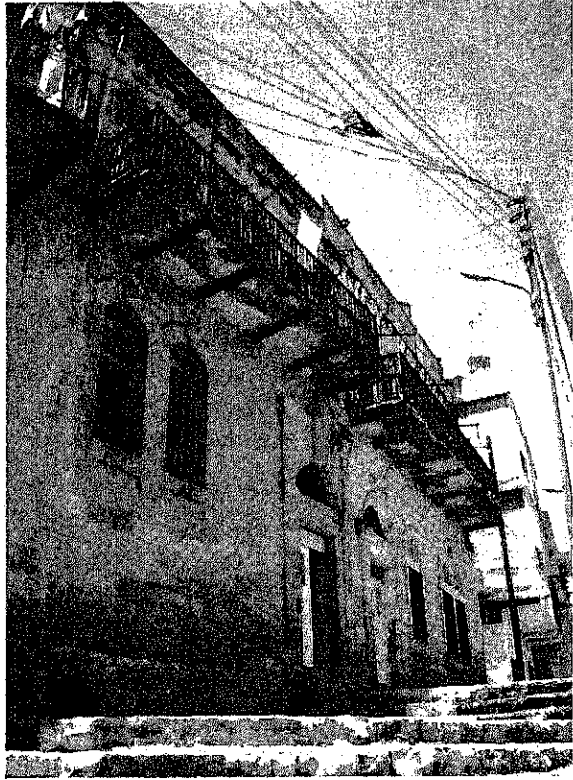

No.	298-1	SIPA No.	298
Common Name	-	ASCD No.	05-29
		Area No.	
SIPA Area	Khader		
ASCD Area	Al-Khader		
Street Name	Al-Khader Road		
Year of Construction	1932(1F)	Year of Establishment	-
Original Building Type (Category)	Residence	(Use)	Residence
Present Building Type (Category)	Residence	(Use)	Residence
Change of Uses	1F: North part(1 room + Salon + Kitchen);Residence - Residence South part(1 room);Residence - Vacant(Since 2007) 2F(7 rooms);Residence - Residence		
History of Renovation	Tiling, Painting in 1996. Changed the windows. Added the concrete wall on the rooftop.		
Shape or Features of Roof (Original)	Unconfirmed	(Present)	Flat
Materials	Yellow Limestone		
Exterior of Buildings	Yellow Limestone(Shaped), Concrete		
Number of Floors (Original)	2	(Present)	2 Untraditional Addition No
Points of Architectural Significance	Ceilings Barrel Vault Ceiling(1F), Cross Vault Ceiling(1F), I-beam Ceilings(1,2F) Structures Barrel Vault, Cross Vault Openings Pointed Arches, Segmental Arches Balconies Tiles Original tiles(2F) The others		

Survey Date 19/05/2009
Photo Date 18/05/2009, 19/05/2009
Page 1



No.	298-2	SIPA No.	298
Common Name	-	ASCD No.	05-30
		Area No.	
SIPA Area	Khader		
ASCD Area	Al-Khader		
Street Name	Al-Khader Road		
Year of Construction	Unconfirmed	Year of Establishment	-
Original Building Type (Category)	Residence	(Use)	Residence
Present Building Type (Category)	Residence	(Use)	Storage(Residence)
Change of Uses	1F(3 rooms + Courtyard + Bathroom);Residence - Vacant(Since 2009) 2F(1 room);Residence - Storage		
History of Renovation	Added a bathroom in the courtyard.		
Shape or Features of Roof (Original)	Unconfirmed	(Present)	Flat
Materials	Yellow Limestone		
Exterior of Buildings	Yellow Limestone(Shaped)		
Number of Floors (Original)	2	(Present)	2 Untraditional Addition No
Points of Architectural Significance	Ceilings Cross Vault Ceiling(1F) Structures Cross Vault Openings Segmental Arches(1,2F) Balconies I-beam Balcony(2F) Tiles The others		

Survey Date 14/06/2009
Photo Date 14/06/2009
Page 1



Photo Date 21/05/2009

No.	299	SPFA No.	299
Common Name	-	ASCD No.	05-11,12,13,14
		Area No.	-
SPFA Area	Khader		
ASCD Area	Al-Khader		
Street Name	Al-Khader Road		
Year of Construction	Unconfirmed	Year of Establishment	-
Original Building Type (Category)	Commercial	{Use}	Shop
Present Building Type (Category)	Residence	{Use}	Residence
Change of Uses	1F(? rooms):Shop - Vacant?		
	2F(? rooms):None - Residence(New One)		
History of Renovation	Added the 2F.		
	Closed the entrance by concrete blocks.		
Shape or Features of Roof (Original)	Vault	{Present}	-
Materials	Yellow Limestone		
Exterior of Buildings	Yellow Limestone(Shaped)		
Number of Floors (Original)	1	{Present}	2 Untraditional Addition Yes
Points of Architectural Significance	Ceilings Cross Vault Ceiling(1F)		
	Structures Cross Vault		
	Openings Segmental Arches(1F), Semicircular Arches(1F)		
Balconies			
Tiles			
The others			

Photo Date 18/05/2009, 20/05/2009, 21/05/2009

Integrity 1





Photo Date 10/05/2009

No.	300	SPFA No.	300
Common Name	-	ASCD No.	05-149,150
		Area No.	-
SPFA Area	Khader		
ASCD Area	Al-Khader		
Street Name	Al-Khader Road		
Year of Construction	1931(1F)	Year of Establishment	-
Original Building Type (Category)	Residence	{Use}	Residence
Present Building Type (Category)	Residence	{Use}	Residence
Change of Uses	1F(3 rooms):Residence - Residence		
	2F(? rooms):None - Residence		
	3F(? rooms):None - Residence		
History of Renovation	Added 2F about 30 years ago.		
	Painted the exterior wall.		
Shape or Features of Roof (Original)	Unconfirmed	{Present}	Flat
Materials	Yellow Limestone		
Exterior of Buildings	Yellow Limestone(Shaped), Concrete		
Number of Floors (Original)	1	{Present}	3 Untraditional Addition Yes
Points of Architectural Significance	Ceilings Barrel Vault Ceiling(1F)		
	Structures Barrel Vault, Qantara'ah		
	Openings Segmental Arches(1F)		
Balconies			
Tiles			
The others			

Photo Date 10/05/2009

Integrity 1

	No.	301	SPPA No.	301	
	Common Name	-	ASCD No.	05-19	
			Area No.		
	SPPA Area	Khader			
	ASCD Area	Al-Khader			
	Street Name	Al-Khader Road			
	Year of Construction	Unconfirmed	Year of Establishment		
	Original Building Type [Category]	Residence	[Use]	Residence	
	Present Building Type [Category]	Residence	[Use]	Residence	
	Change of Uses	1F (1 room):Residence - Residence 2F (3 rooms):Residence - Residence			
History of Renovation					
Put the ceiling in the courtyard and made rooms 25 years ago.					
Built (extended) new balcony by concrete.					
Tiling, Painting the exterior wall.					
Added the tin roof and the concrete blocks wall on the courtyard.					
Shape or Features of Roof [Original]	Unconfirmed	[Present]	Flat		
Materials	Yellow Limestone				
Exterior of Buildings	Yellow Limestone(Shaped), Concrete				
Number of Floors [Original]	2	[Present]	2	Untraditional Addition	
Points of Architectural Significance					
Ceilings	I-beam Ceiling(2F)				
Structures					
Openings	Segmental Arches(1,2F), Horseshoe Arches(2F)				
Balconies	I-beam Balcony(2F)				
Tiles					
The others	Taga				
Survey Date	21/05/2009			Photo Date	18/05/2009, 21/05/2009

	No.	347	SPPA No.	347	
	Common Name	-	ASCD No.	01-92	
			Area No.		
	SPPA Area	Khader			
	ASCD Area	Jamal Ad-Dein Al-Afaghahi			
	Street Name	Al-Khader Road			
	Year of Construction	Unconfirmed	Year of Establishment		
	Original Building Type [Category]	Residence	[Use]	Residence	
	Present Building Type [Category]	Residence	[Use]	Storage(Residence)	
	Change of Uses	1F (1 room):Residence - Storage(Since 2007) 2F (1 room):Residence - Vacant(Under Renovation)			
History of Renovation					
Added a new bathroom and a kitchen in the balcony space 10 years ago.					
Covered the 1F wall by cement.					
Shape or Features of Roof [Original]	Flat	[Present]	Flat		
Materials	Yellow Limestone				
Exterior of Buildings	Yellow Limestone(Shaped)				
Number of Floors [Original]	2	[Present]	2	Untraditional Addition	
Points of Architectural Significance					
Ceilings	Cross Vault Ceiling(1F), I-beam Ceiling(2F)				
Structures	Cross Vault				
Openings	Segmental Arches				
Balconies	I-beam Balcony(2F)				
Tiles					
The others	Matwa				
Survey Date	25/05/2009			Photo Date	25/05/2009



Survey Date 25/05/2009, 02/06/2009

Photo Date 25/05/2009

No.	348	SPPA No.	348
Common Name	-	ASCD No.	01-34,35,36
		Area No.	
SPPA Area	Khader		
ASCD Area	Jamal Ad-Dein Al-Afaghahi		
Street Name	Prince Hamza Bin Al-Hussein (Maydan)		
Year of Construction	1880	Year of Establishment	-
Original Building Type (Category)	Residence	[Use]	Residence
Present Building Type (Category)	Vacant	[Use]	Vacant(Residence)
Change of Uses	1F(3 rooms):Residence - Residence(2 rooms) + Vacant(1 room)		
	2F:Refer to No.349		
	3F:Refer to No.349		
History of Renovation	Closed the entrance by cement and made the window. (Photo No.IMG_2885).		
	Painted the exterior wall during the survey. (Photo No.DSCN0554, IMG_3050).		
Shape or Features of Roof (Original)	Flat	[Present]	Flat
Materials	Yellow Limestone		
Exterior of Buildings	Yellow Limestone(Shaped)		
Number of Floors (Original)	3	[Present]	3 Untraditional Addition Yes
Points of Architectural Significance:	Ceilings Cross Vault Ceiling(1F)		
Structures	Cross Vault		
Openings	Segmental Arches(1,2F), Pointed arch, Flat Arches		
Balconies			
Tiles			
The others			

Integrity 1

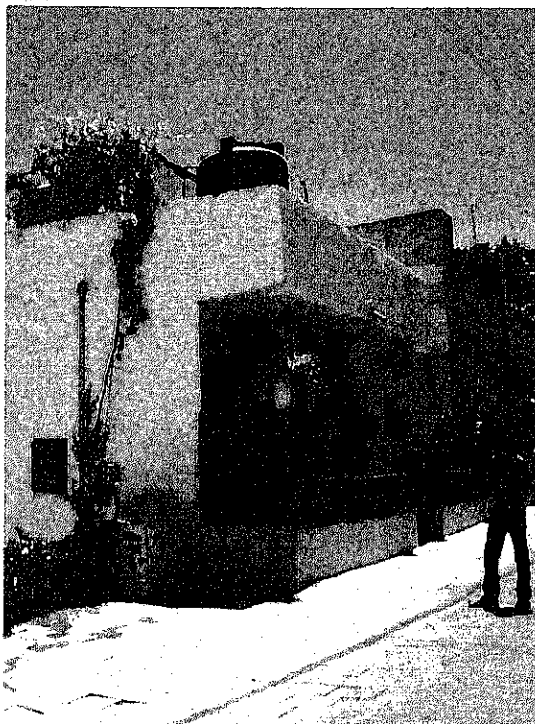

Survey Date 25/05/2009

Photo Date 20/05/2009, 25/05/2009, 02/06/2009

No.	349-1	SPPA No.	349
Common Name	-	ASCD No.	01-35
		Area No.	
SPPA Area	Khader		
ASCD Area	Jamal Ad-Dein Al-Afaghahi		
Street Name	Al-Khader Road		
Year of Construction	1880	Year of Establishment	-
Original Building Type (Category)	Residence	[Use]	Residence
Present Building Type (Category)	Residence	[Use]	Residence
Change of Uses	1F(1 room):Residence - Residence		
	2F(1 room):Residence - Residence		
	3F(4 rooms + Kitchen + Bathroom):Residence - Residence		
History of Renovation	Painting the exterior and the interior wall.(during the survey)		
	Put the cement on the exterior wall.		
	Added the cement wall on the rooftop.		
Shape or Features of Roof (Original)	Unconfirmed	[Present]	Flat
Materials	Yellow Limestone		
Exterior of Buildings	Yellow Limestone(Shaped), Concrete		
Number of Floors (Original)	Unconfirmed	[Present]	3 Untraditional Addition Yes
Points of Architectural Significance:	Ceilings Barrel Vault Ceiling(3F), Cross Vault Ceilings(1-2F), I-beam Ceiling(1-3F)		
Structures	Barrel Vault, Cross Vault		
Openings	Flat Arches(2F), Pointed Arches		
Balconies			
Tiles			
The others			

Integrity 1

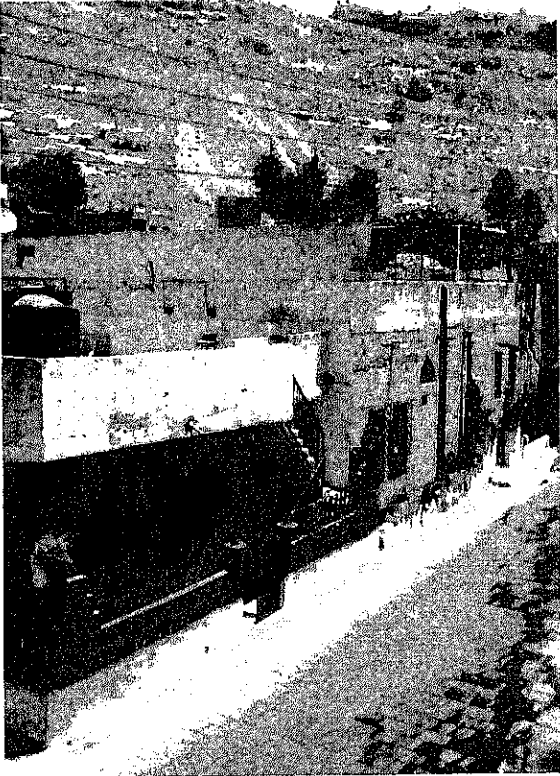

No. 349-2 SPFA No. 349

Common Name: - ASCD No. 01-34

Area No.

SPFA Area: Khader

ASCD Area: Jamal Ad-Dein Al-Afaghahi

Street Name: Al-Khader Road

Year of Construction: 1910 Year of Establishment: -

Original Building Type (Category): Residence [Use] Residence

Present Building Type (Category): Residence [Use] Residence

Change of Uses:

1F (1 room):Residence - Residence

2F(4 rooms):Residence - Residence

3F(3 rooms + Kitchen + Bathroom):Residence - Residence

History of Renovation:

Changed the tiles and painted the wall 3 years ago.

Put the grape rack ceiling on the rooftop.

Shape or Features of Roof (Original): Unconfirmed [Present] Flat

Materials: Yellow Limestone

Exterior of Buildings: Yellow Limestone(Shaped), Concrete

Number of Floors (Original): Unconfirmed [Present] 3 Untraditional Address: No

Points of Architectural Significance:

Ceilings: Cross Vault Ceiling(1F), I-beam Ceiling(2,3F)

Structures: Cross Vault

Openings: Segmental Arches(3F)

Balconies:

Tiles:

The others:

Survey Date: 25/05/2009

Photo Date: 18,25/05/2009

English 1



No. 442 SPFA No. 442

Common Name: - ASCD No. 05-119

Area No.

SPFA Area: Khader

ASCD Area: Al-Khader

Street Name: Al-Khader Road

Year of Construction: Unconfirmed Year of Establishment: -

Original Building Type (Category): Residence [Use] Residence

Present Building Type (Category): Vacant [Use] Vacant(Residence)

Change of Uses:

1F (? rooms):Unconfirmed - Vacant

2F(? rooms):Unconfirmed - Vacant

History of Renovation:

Shape or Features of Roof (Original): Unconfirmed [Present] Flat

Materials: Yellow Limestone

Exterior of Buildings: Yellow Limestone(Rubble)

Number of Floors (Original): - [Present] 2 Untraditional Address: No

Points of Architectural Significance:

Ceilings: Barrel Vault Ceiling(1F), I-beam Ceiling(2F)

Structures: Barrel Vault

Openings: Pointed Arches,Segmental Arches

Balconies:

Tiles:

The others:

Survey Date: 19/05/2009

Photo Date: 19/05/2009

English 1



No.	443-1(North)	SPFA No.	443
Common Name	-	ASCD No.	21-105
		Area No.	
SPFA Area	Khader		
ASCD Area	Al-Yamamah		
Street Name	Hashem Abedallah Qteshat		
Year of Construction	Unconfirmed	Year of Establishment	-
Original Building Type [Category]	Residence	[Use]	Residence
Present Building Type [Category]	Vacant	[Use]	Vacant(Residence)
Change of Uses	1F(3 rooms):Residence - Vacant		
	2F(2 rooms):Residence - Vacant		
History of Renovation			
Shape or Features of Roof [Original]	Unconfirmed	[Present]	Flat
Materials	Yellow Limestone		
Exterior of Buildings	Yellow Limestone(Shaped)		
Number of Floors [Original]	-	[Present]	2
Points of Architectural Significance		Untraditional Addition	Yes
Ceilings	Cross Vault Ceiling		
Structures	Cross Vault		
Openings	Pointed Arches		
Balconies	I-beam Balcony		
Tiles			
The others	Matwa		

Photo Date: 07/05/2009

Photo Date: 07/05/2009, 05/07/2009

Integrity 1



No.	443-2(East)	SPFA No.	443
Common Name	-	ASCD No.	21-106
		Area No.	
SPFA Area	Khader		
ASCD Area	Al-Yamamah		
Street Name	Hashem Abedallah Qteshat		
Year of Construction	Unconfirmed	Year of Establishment	-
Original Building Type [Category]	Residence	[Use]	Residence
Present Building Type [Category]	Residence	[Use]	Vacant(Residence)
Change of Uses	1F(3 rooms + Kitchen + Bathroom):Residence - Vacant		
	2F(4 rooms):None - Residence		
History of Renovation			
Added 2F In 1980's.			
Renovated the kitchen on 1F.			
Floored 1F.			
Shape or Features of Roof [Original]	Unconfirmed	[Present]	Flat
Materials	Yellow Limestone		
Exterior of Buildings	Yellow Limestone(Shaped), Concrete		
Number of Floors [Original]	1	[Present]	2
Points of Architectural Significance		Untraditional Addition	Yes
Ceilings	Cross Vault Ceiling(1F), I-beam Ceiling(1F)		
Structures	Cross Vault		
Openings	Segmental Arches(1F), Pointed Arch(1F)		
Balconies			
Tiles			
The others			

Photo Date: 19/05/2009

Photo Date: 19/05/2009, 05/07/2009

Integrity 1

	No.	443-3(South)	SPFA No.	443
	Common Name	-	ASCD No.	21-107
	Area No.	-		
	SPFA Area	Khader		
	ASCD Area	Al-Yamamah		
	Street Name	Hashem Abedallah Qteshat		
	Year of Construction	Before 1910	Year of Establishment	
	Original Building Type (Category)	Residence	(Use)	Residence
	Present Building Type (Category)	Residence	(Use)	Residence
	Change of Uses	1F(3 rooms):Residence - Residence		
	2F(7 rooms):None - Residence			
	3F(3 rooms):None - Residence			
History of Renovation				
Added 2F 27 years ago before the present owner bought this building.				
Added 3F 2 years ago.				
Covered the Limestone and plastered wall on 1F by concrete.				
Made the partition between the kitchen and the salon.				
Added the bathroom and 1 room next to it. (According to the appearance)				
Shape or Features of Roof (Original)	Unconfirmed	(Present)	Flat	
Materials	Yellow Limestone			
Exterior of Buildings	Yellow Limestone(Shaped), Concrete			
Number of floors (Original)	1	(Present)	3	Untraditional Addition
Points of Architectural Significance				
Ceilings	Cross Vault Ceilings			
Structures	Cross Vault			
Openings	Pointed Arches(1F)			
Balconies				
Tiles				
The others	Matwa			
Survey Date: 07/05/2009		Photo Date: 07/05/2009, 05/07/2009		Page: 1

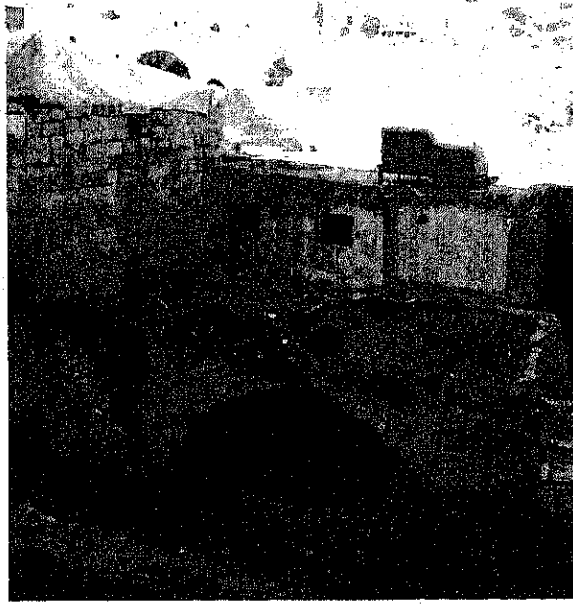
	No.	443-4(West)	SPFA No.	443
	Common Name	-	ASCD No.	21-105
	Area No.	-		
	SPFA Area	Khader		
	ASCD Area	Al-Yamamah		
	Street Name	Hashem Abedallah Qteshat		
	Year of Construction	Unconfirmed	Year of Establishment	
	Original Building Type (Category)	Residence	(Use)	Peasant House
	Present Building Type (Category)	Remains	(Use)	Remains
	Change of Uses	1F(1 rooms):Residence(Peasant house) - Storage -Remains		
History of Renovation				
Destroyed the building 25-30 years ago.				
Shape or Features of Roof (Original)	Unconfirmed	(Present)		
Materials	Yellow Limestone, Wood, Mud			
Exterior of Buildings	White Stone(Rubble)			
Number of floors (Original)	1	(Present)	1	Untraditional Addition
Points of Architectural Significance				
Ceilings				
Structures	Qantara'ah			
Openings				
Balconies				
Tiles				
The others				
Survey Date: 07/05/2009		Photo Date: 07/05/2009, 05/07/2009		Page: 2



Survey Date 05/05/2009

Photo Date 5/5/2009

No	654	SPPA No	654
Common Name	-	ASCD No	07-10,11,12
		Area No.	
SPPA Area	Khader		
ASCD Area	Al-Qal'ah		
Street Name	Fayad Alsubeh Alfauri		
Year of Construction	Unconfirmed	Year of Establishment	-
Original Building Type (Category)	Residence	(Use)	Residence
Present Building Type (Category)	Residence	(Use)	Residence
Change of Uses	1F(2 rooms):Residence - Residence		
	2F(5 rooms):New one(Since 1979)		
History of Renovation	Destroyed a East part of the building, according to the appearance.		
Shape or Features of Roof (Original)	Unconfirmed	(Present)	Flat
Materials	Yellow Limestone		
Exterior of Buildings	Yellow Limestone(Shaped)		
Number of Floors (Original)	1	(Present)	2 Untraditional Addition Yes
Points of Architectural Significance			
Ceilings	Cross Vault Ceiling(1F)		
Structures	Cross Vault		
Openings	Round Arches		
Balconies			
Tiles			
The others			

Integrity 1



Survey Date 05/05/2009

Photo Date 05/05/2009, 15/07/09

No	664	SPPA No	-
Common Name	-	ASCD No	21-122,123
		Area No.	
SPPA Area	Khader		
ASCD Area	Al-Yamamah		
Street Name	Fayad Alsubeh Alfauri		
Year of Construction	1905	Year of Establishment	-
Original Building Type (Category)	Residence	(Use)	Residence
Present Building Type (Category)	Other	(Use)	Storage
Change of Uses	1F(2 rooms): Residence - Storage(According to Appearance)		
History of Renovation			
Shape or Features of Roof (Original)	Unconfirmed	(Present)	Flat
Materials	Yellow Limestone		
Exterior of Buildings	Yellow Limestone (Shaped)		
Number of Floors (Original)	1	(Present)	1 Untraditional Addition No
Points of Architectural Significance			
Ceilings	Cross Vault Ceiling		
Structures	Cross Vault		
Openings	Pointes Arches		
Balconies			
Tiles			
The others	Matwa		

Integrity 1

	No. 665	SPFA No. -
	Common Name -	ASCD No. 71-101,102
	SPFA Area Khader	Area No.
	ASCD Area Al-Yamamah	
	Street Name Fayad Alsubehi Alfauri	
	Year of Construction Unconfirmed	Year of Establishment -
	Original Building Type (Category) Residence	[Use] Residence
	Present Building Type (Category) Vacant	[Use] Vacant(Residence)
	Change of Uses	
	1F(? rooms):Residence - Vacant(Since 2007)	
2F(? rooms):Residence - Vacant(Since 2007)		
3F(? rooms):Residence - Vacant(Since 2007)		
4F(? rooms):Residence - Vacant(Since 2007)		
History of Renovation		
Shape or Features of Roof (Original) Unconfirmed	[Present] Flat	
Materials Yellow Limestone		
Exterior of Buildings Yellow Limestone (Shaped), Concrete		
Number of Floors (Original) 2	[Present] 4	Untraditional Addition Yes
Points of Architectural Significance		
Ceilings Cross Vault Ceiling(1F)		
Structures Cross Vault		
Openings Segmental Arches, Pointed Arch		
Balconies		
Tiles		
The others		
Survey Date 06/05/2009	Photo Date 06/05/2009	Integer 1

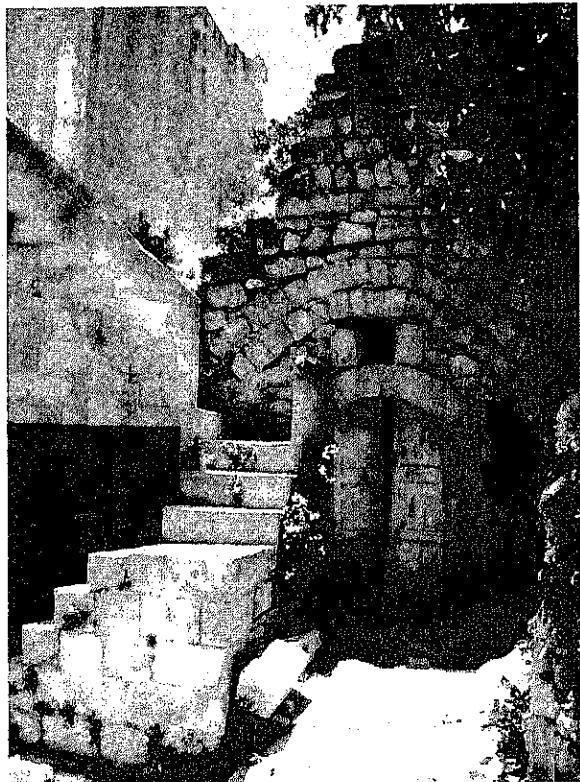
	No. 666	SPFA No. -
	Common Name -	ASCD No. 21-73
	SPFA Area Khader	Area No.
	ASCD Area Al-Yamamah	
	Street Name Al-Khader Road	
	Year of Construction Unconfirmed	Year of Establishment -
	Original Building Type (Category) Other	[Use] Storage
	Present Building Type (Category) Vacant	[Use] Vacant
	Change of Uses	
	1F(1 room):Storage - Vacant	
History of Renovation		
Shape or Features of Roof (Original) Unconfirmed	[Present] -	
Materials Yellow Limestone		
Exterior of Buildings Yellow Limestone (Rubble)		
Number of Floors (Original) 1	[Present] 1	Untraditional Addition No
Points of Architectural Significance		
Ceilings Cross Vault Ceiling		
Structures Cross Vault		
Openings Segmental Arch		
Balconies		
Tiles		
The others		
Survey Date 07/05/2009	Photo Date 07/05/2009	Integer 2



No.	667	SPPA No.	-
Common Name	-	ASCD No.	21-109,110
		Area No.	-
SPPA Area	Khader		
ASCD Area	Al-Yamamah		
Street Name	Hashem Abedallah Qteshat		
Year of Construction	Unconfirmed	Year of Establishment	-
Original Building Type (Category)	Residence	[Use]	Residence
Present Building Type (Category)	Residence	[Use]	Vacant(Residence)
Change of Uses			
	1F (7 rooms):Residence-Vacant		
	2F (6 rooms):Residence-Vacant		
	3F (7 rooms):None - Residence		
	4F (7 rooms):None - Residence		
History of Renovation			
	Added 3F and 4F.		
Shape or Features of Roof (Original)	Unconfirmed	[Present]	Flat
Materials	Yellow Limestone		
Exterior of Buildings	Yellow Limstone (Shaped), Concrete		
Number of Floors (Original)	2	[Present]	4 Untraditional Addition Yes
Points of Architectural Significance			
	Ceilings Cross Vault Ceiling(1F)		
	Structures Cross Vault		
	Openings Flat Arches, Segmental Arch		
	Balconies		
	Tiles		
	The others Taga		

Photo Date: 07/05/2009

Photo Date: 07/05/2009

Integrity: 1



No.	668	SPPA No.	-
Common Name	-	ASCD No.	05-131,132,133
		Area No.	-
SPPA Area	Khader		
ASCD Area	Al-Khader		
Street Name	Al-Khader Road		
Year of Construction	1800?	Year of Establishment	-
Original Building Type (Category)	Residence	[Use]	Residence
Present Building Type (Category)	Residence	[Use]	Vacant(Residence)
Change of Uses			
	1F (2 rooms):Residence - Vacant(from 1year ago)		
	2F (2 rooms + Salon + Kitchen):Residence - Vacant(from 1year ago)		
History of Renovation			
Shape or Features of Roof (Original)	Unconfirmed	[Present]	Flat
Materials	Yellow Limestone		
Exterior of Buildings	Yellow Limstone (Shaped), Concrete		
Number of Floors (Original)	2	[Present]	2 Untraditional Addition Yes
Points of Architectural Significance			
	Ceilings I-beam Ceilings(1,2F)		
	Structures		
	Openings Segmental Arches(1F), Flat Arches(1F), Horseshoe Arches(2F)		
	Balconies I-beam Balcony(2F)		
	Tiles		
	The others		

Photo Date: 11/05/2009

Photo Date: 11/05/2009

Integrity: 1

	No.	669-1	SPFA No. -	
	Common Name	-	ASCD No. 05-72~74	
				Area No.
	SPFA Area	Khader		
	ASCD Area	Al-Khader		
	Street Name	Al-Khader Road		
	Year of Construction	1910	Year of Establishment	-
	Original Building Type (Category)	Residence	[Use]	Residence
	Present Building Type (Category)	Residence	[Use]	Residence
	Change of Uses	1F(1 room):Residence - Residence		
	2F(3 rooms + Kitchen):None - Residence			
	3F(3 rooms + Kitchen + Bathroom):None - Residence			
History of Renovation				
Added 2F in 1983.				
Added 3F in 1993.				
Shape or Features of Roof (Original)		Unconfirmed	[Present] Flat	
Materials	Yellow Limestone			
Exterior of Buildings	White Stone (Rubble)			
Number of Floors (Original)	1	[Present] 3	Untraditional Addition Yes	
Points of Architectural Significance				
Ceilings	Cross Vault Ceiling(1F)			
Structures	Cross Vault			
Openings	Semicircular Arch			
Balconies				
Tiles				
The others				
Survey Date	16/05/2009	Photo Date	16/05/2009	
			Interv. 2	

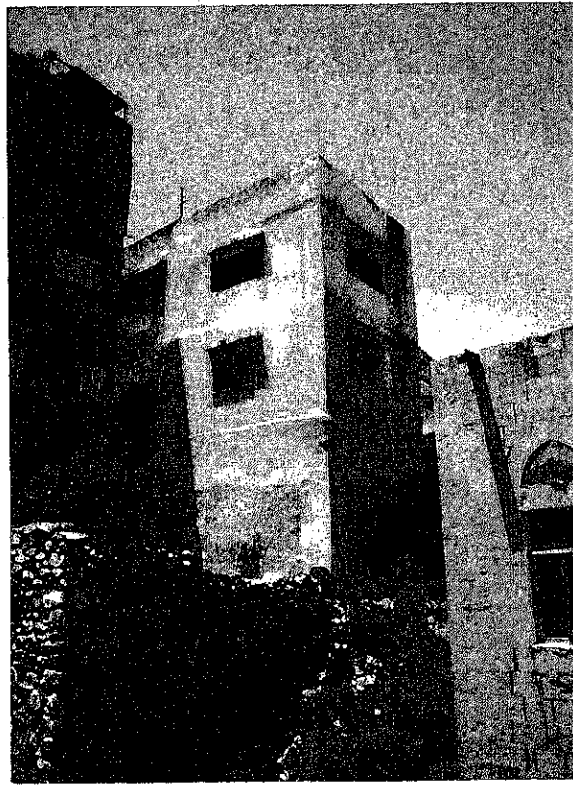
	No.	669-2	SPFA No. -	
	Common Name	-	ASCD No. 05-75,76	
				Area No.
	SPFA Area	Khader		
	ASCD Area	Al-Khader		
	Street Name	Al-Khader Road		
	Year of Construction	1930	Year of Establishment	-
	Original Building Type (Category)	Residence	[Use]	Residence
	Present Building Type (Category)	Residence	[Use]	Residence
	Change of Uses	1F(2 rooms):Residence - Residence		
	2F(2 rooms + Kitchen & Bathroom):None - Residence			
	3F(3 rooms + Kitchen & Bathroom):None - Residence			
History of Renovation				
Added 3F in 1950.				
Shape or Features of Roof (Original)		Unconfirmed	[Present] Flat	
Materials	Yellow Limestone			
Exterior of Buildings	Yellow Limestone (Rubble), Concrete			
Number of Floors (Original)	2	[Present] 3	Untraditional Addition Yes	
Points of Architectural Significance				
Ceilings	Cross Vault Ceiling(1F), I-beam Ceiling(2F)			
Structures	Cross Vault			
Openings	Segmental Arches			
Balconies				
Tiles				
The others				
Survey Date	16/05/2009	Photo Date	16/05/2009	
			Interv. 1	

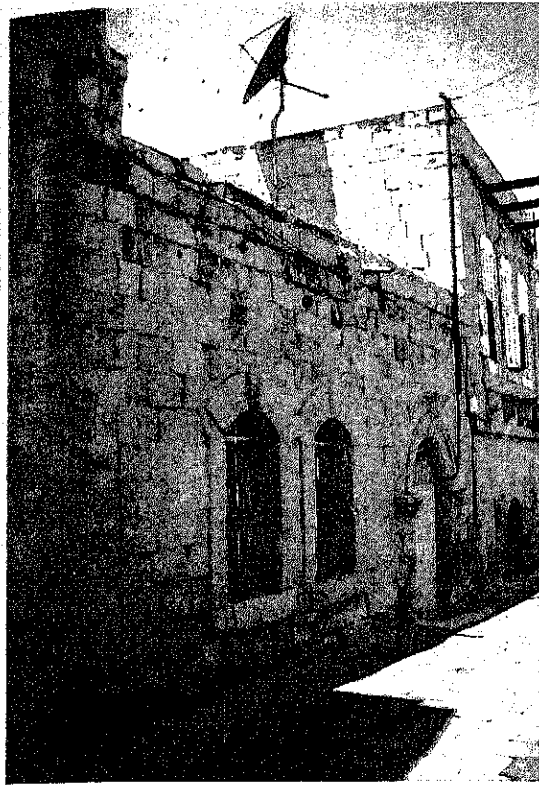

No.	670	SPFA No. -
Common Name	-	ASCD No. 05-82
		Area No
SPFA Area	Khader	
ASCD Area	Al-Khader	
Street Name	Al-Khader Road	
Year of Construction	Unconfirmed	Year of Establishment -
Original Building Type (Category)	Residence	[Use] Residence
Present Building Type (Category)	Residence	[Use] Residence
Change of Uses	1F(2 rooms):Residence - Residence	
History of Renovation		
Shape or Features of Roof (Original)	Unconfirmed	[Present] Flat
Materials	Yellow Limestone	
Exterior of Buildings	Yellow Limestone (Shaped)	
Number of Floors (Original)	1	[Present] 1 Untraditional Addition No
Points of Architectural Significance		
Ceilings	Cross Vault Ceilings, I-beam Ceiling	
Structures	Cross Vault	
Openings	Pointed Arch, Segmental Arches	
Balconies		
Tiles		
The others	Matwa, Original Stairs	

Photo Date 18/05/2009

Photo Date 18/05/2009

Integrity 1





No.	673-1	SPFA No. -
Common Name	-	ASCD No. 05-25,26
		Area No
SPFA Area	Khader	
ASCD Area	Al-Khader	
Street Name	Ahamad Ali Hamed Al-Awamleh	
Year of Construction	Unconfirmed	Year of Establishment -
Original Building Type (Category)	Residence	[Use] Residence
Present Building Type (Category)	Residence	[Use] Residence
Change of Uses	1F(3 rooms):Residence - Residence	
	2F(3 rooms):None - Residence	
History of Renovation		
Shape or Features of Roof (Original)	Unconfirmed	[Present] Flat
Materials	Yellow Limestone	
Exterior of Buildings	Yellow Limestone (Shaped), Concrete	
Number of Floors (Original)	1	[Present] 2 Untraditional Addition Yes
Points of Architectural Significance		
Ceilings	I-beam Ceiling(1F)	
Structures		
Openings	Segmental Arches(1F)	
Balconies		
Tiles		
The others	Taga	

Photo Date 21/05/2009

Photo Date 20/05/2009, 21/05/2009

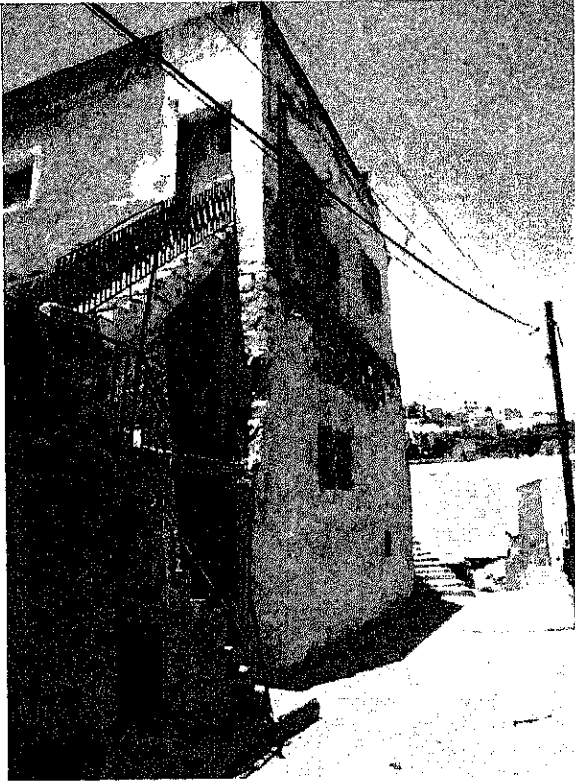
Integrity 1

	No.	673-2	SPPA No.	-
	Common Name	-	ASCI No.	05-20,21
	SPPA Area	Khader	Area No.	-
	ASCD Area	Al-Khader		
	Street Name	Ahamad Ali Hamed Al-Awamleh		
	Year of Construction	Unconfirmed	Year of Establishment	-
	Original Building Type (Category)	Residence	(Use) Residence	-
	Present Building Type (Category)	Residence	(Use) Residence+Vacant	-
	Change of Uses	1F(? rooms):Residence - Vacant		
		2F(? rooms):None - Residence		
History of Renovation				
Shape or Features of Roof (Original) Unconfirmed (Present) Flat				
Materials Yellow Limestone				
Exterior of Buildings Yellow Limestone (Shaped), Concrete				
Number of Floors (Original) 1 (Present) 2 Untraditional Addition Yes				
Points of Architectural Significance				
Ceilings				
Structures				
Openings Segmental Arches(1F)				
Balconies				
Tiles				
The others Taga				
Survey Date 21/05/2009		Photo Date 20/05/2009, 21/05/2009		Page 1

	No.	673-3	SPPA No.	-
	Common Name	-	ASCI No.	05-23
	SPPA Area	Khader	Area No.	-
	ASCD Area	Al-Khader		
	Street Name	Ahamad Ali Hamed Al-Awamleh		
	Year of Construction	Unconfirmed	Year of Establishment	-
	Original Building Type (Category)	Residence	(Use) Residence	-
	Present Building Type (Category)	Residence	(Use) Residence	-
	Change of Uses	1F(? rooms):Residence - Vacant? - Lost		
		2F(? rooms):None - Residence		
History of Renovation				
Shape or Features of Roof (Original) Unconfirmed (Present) Flat				
Materials Yellow Limestone				
Exterior of Buildings Yellow Limestone (Shaped), Concrete				
Number of Floors (Original) 1 (Present) 2 Untraditional Addition Yes				
Points of Architectural Significance				
Ceilings Cross Vault Ceiling(1F)				
Structures Cross Vault				
Openings Segmental Arches(1F)				
Balconies				
Tiles				
The others Taga				
Survey Date 21/05/2009		Photo Date 20/05/2009, 21/05/2009		Page 1



No. 675
 Common Name -
 SPFA No. -
 ASCD No. 05-17
 Area No.

SPFA Area Khader
 ASCD Area Al-Khader
 Street Name Al-Khader Road

Year of Construction Unconfirmed
 Original Building Type (Category) Residence [Use] Residence
 Present Building Type (Category) Remains [Use] Remains
 Change of Uses
 1F(3 rooms);Residence -Remains(30 years ago)

History of Renovation
 Destroyed 3 rooms in 1985 but only 1 room remains now.

Shape or Features of Roof (Original) Unconfirmed [Present] -
 Materials Yellow Limestone
 Exterior of Buildings Yellow Limestone (Shaped), Concrete
 Number of Floors (Original) 1 [Present] - Untraditional Addition No
 Points of Architectural Significance
 Ceilings Cross Vault Ceiling
 Structures Cross Vault
 Openings
 Balconies
 Tiles
 The others

Survey Date 21/05/2009

Photo Date 18/05/2009, 21/05/2009

Integrity 2



No. 676
 Common Name -
 SPFA No. -
 ASCD No. 01-30,88,89
 Area No.

SPFA Area Khader
 ASCD Area Jamal Ad-Dein Al-Afaghahi
 Street Name Al Khader, Prince Hamzah Bin Al Hussein (Maydan)

Year of Construction Unconfirmed
 Original Building Type (Category) Residence [Use] Residence
 Present Building Type (Category) Commercial [Use] Shop
 Change of Uses
 1F(? rooms);Storage - Vacant(Since 1999)
 2F(4 + 2 rooms);Residence - Vacant + Clothes shop

History of Renovation

Shape or Features of Roof (Original) Unconfirmed [Present] Flat
 Materials Yellow Limestone
 Exterior of Buildings Yellow Limestone (Shaped), Concrete
 Number of Floors (Original) 2 [Present] 2 Untraditional Addition Yes
 Points of Architectural Significance
 Ceilings Cross Vault Ceiling(1F), I-beam Ceiling(1F), Barrel Vault Ceiling(2F)
 Structures Barrel Vault, Cross Vault
 Openings Flat Arches, Segmental Arches, Pointed Arches
 Balconies I-beam Balcony(2F)
 Tiles
 The others

Survey Date 25/05/2009

Photo Date 20/05/2009

Integrity 1

	No	677	SPPA No.	-	
	Common Name	-	ASCD No.	05-56	
	SPPA Area		Khader	Area No.	
	ASCD Area		Al-Khader		
	Street Name		Al-Khader Road		
	Year of Construction		1910	Year of Establishment	
	Original Building Type (Category)		Residence	[Use] Residence	
	Present Building Type (Category)		Residence	[Use] Residence	
	Change of Uses		1F(1 rooms):Residence - Residence		
			2F(1 rooms):Residence - Residence		
History of Renovation					
Shape or Features of Roof (Original)		Unconfirmed	[Present]	Flat	
Materials		Yellow Limestone			
Exterior of Buildings		Yellow Limestone (Shaped), Concrete			
Number of Floors (Original)		2	[Present]	2 Untraditional Addition Yes	
Points of Architectural Significance					
Ceilings		Cross Vault Ceiling(1F), I-beam Ceiling(2F)			
Structures		Cross Vault			
Openings		Pointed Arch			
Balconies					
Tables					
The others					
Survey Date		21/05/2009		Photo Date	
		18/05/2009, 20/05/2009, 21/05/2009		1	

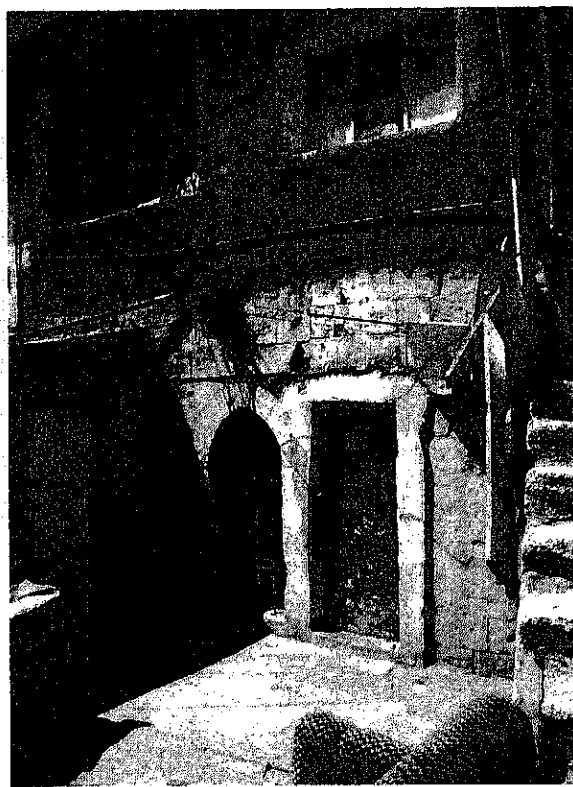
	No	678-1	SPPA No.	-	
	Common Name	-	ASCD No.	05-61	
	SPPA Area		Khader	Area No.	
	ASCD Area		Al-Khader		
	Street Name		Ahamed Ali Hamed Al Awamleh		
	Year of Construction		Unconfirmed	Year of Establishment	
	Original Building Type (Category)		Residence	[Use] Residence	
	Present Building Type (Category)		Residence	[Use] Residence	
	Change of Uses		1F(2 rooms?):Residence - Residence		
			2F(2 rooms):Residence - Residence		
		3F(? rooms):None - Residence			
History of Renovation					
Shape or Features of Roof (Original)		Unconfirmed	[Present]	Flat	
Materials		Yellow Limestone			
Exterior of Buildings		Yellow Limestone (Shaped)			
Number of Floors (Original)		2	[Present]	3 Untraditional Addition Yes	
Points of Architectural Significance					
Ceilings		I-beam Ceiling(1F)			
Structures					
Openings		Segmental Arches, Pointed Arches			
Balconies					
Tables					
The others					
Survey Date		23/05/2009		Photo Date	
		18/05/2009, 23/05/2009		1	

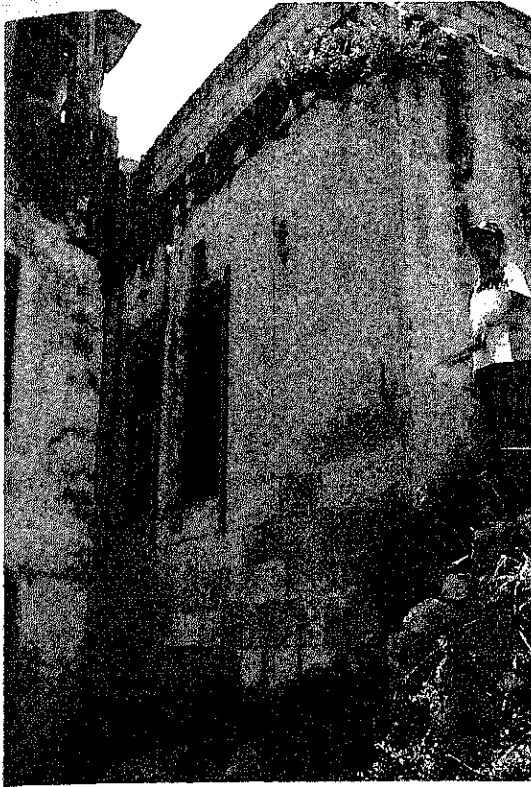

No.	678-2	SPPA No.	-
Common Name	-	ASCD No.	05-62
		Area No.	
SPPA Area	Khader		
ASCD Area	Al-Khader		
Street Name	Ahamed Ali Hamed Al Awamleh		
Year of Construction	Unconfirmed	Year of Establishment	-
Original Building Type (Category)	Residence	[Use]	Residence
Present Building Type (Category)	Residence	[Use]	Residence
Change of Uses	1F(3 rooms + kitchen):Residence - Residence		
History of Renovation			
Shape or Features of Roof (Original)	Unconfirmed	[Present]	Flat
Materials	Yellow Limestone		
Exterior of Buildings	Yellow Limestone (Shaped)		
Number of Floors (Original)	1	[Present]	1
Points of Architectural Significance	Untraditional Addition: No		
Ceilings	I-beam Ceiling(1F)		
Structures			
Openings	Segmental Arches, Pointed Arches		
Balconies			
Tiles			
The others			

View Date 23/05/2009

Photo Date 18/05/2009, 23/05/2009

Integrity 1



No.	679	SPPA No.	-
Common Name	-	ASCD No.	05-60,63
		Area No.	
SPPA Area	Khader		
ASCD Area	Al-Khader		
Street Name	Al-Khader Road		
Year of Construction	Unconfirmed	Year of Establishment	-
Original Building Type (Category)	Residence	[Use]	Residence
Present Building Type (Category)	Residence	[Use]	Residence
Change of Uses	1F(2+1 rooms):Residence - Vacant(2 rooms) & Remains(1 room) 2F(3rooms + kitchen):None - Residence		
History of Renovation	Ruined more than 10 years ago.		
Shape or Features of Roof (Original)	Unconfirmed	[Present]	Flat
Materials	Yellow Limestone		
Exterior of Buildings	White Stone (Rubble)		
Number of Floors (Original)	1	[Present]	2
Points of Architectural Significance	Untraditional Addition: Yes		
Ceilings	I-beam Ceiling		
Structures	Qantara'ah		
Openings	Segmental Arch		
Balconies			
Tiles			
The others	Taga		

View Date 23/05/2009

Photo Date 18/05/2009, 20/05/2009, 23/05/2009

Integrity 2

	No.	680	SPFA No.	-
	Common Name	-	ASCD No.	05-154
			Area No.	
	SPFA Area	Khader		
	ASCD Area	Al-Khader		
	Street Name	Al-Khader Road		
	Year of Construction	Unconfirmed / 1980(New Building)	Year of Establishment	
	Original Building Type (Category)	Residence	[Use] Residence	
	Present Building Type (Category)	Residence	[Use] Residence	
	Change of Uses	1F(3 rooms):Residence - Vacant(Since 1997)		
	2F(3 rooms):None - Residence			
History of Renovation				
Destoryed original part of 1F by building 2F.				
Shape or Features of Roof (Original) Unconfirmed [Present] Flat				
Materials Yellow Limestone				
Exterior of Buildings Yellow Limstone (Shaped), Concrete				
Number of Floors (Original) 1 [Present] 2 Untraditional Addition No				
Points of Architectural Significance				
Ceilings				
Structures Qantara'ah				
Openings				
Balconies				
Tiles				
The others				
Survey Date 23/05/2009		Photo Date 18/05/2009, 20/05/2009, 23/05/2009		Int. no. 7

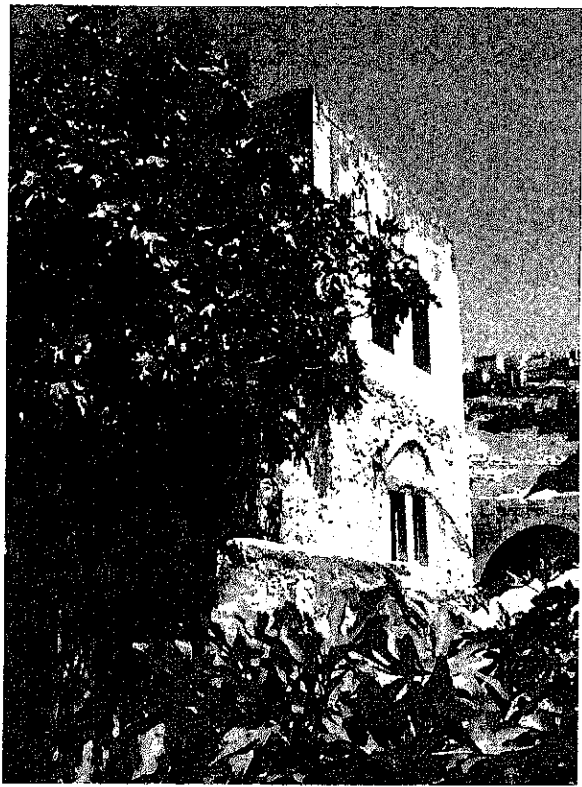
	No.	690	SPFA No.	-
	Common Name	-	ASCD No.	05-52,51
			Area No.	
	SPFA Area	Khader		
	ASCD Area	Al-Khader		
	Street Name	Al-Khader Road		
	Year of Construction	Unconfirmed	Year of Establishment	
	Original Building Type (Category)	Residence	[Use] Residence	
	Present Building Type (Category)	Vacant	[Use] Vacant(Residence)	
	Change of Uses	1F(? rooms):Residence - Vacant		
	2F(? rooms):Residence - Vacant			
History of Renovation				
Shape or Features of Roof (Original) Unconfirmed [Present] Flat				
Materials Yellow Limestone				
Exterior of Buildings Yellow Limstone (Shaped)				
Number of Floors (Original) 2 [Present] 2 Untraditional Addition No				
Points of Architectural Significance				
Ceilings I-beam Ceiling(2F)				
Structures				
Openings Segmental Arches				
Balconies				
Tiles				
The others				
Survey Date 08/06/2009		Photo Date 08/06/2009		Int. no.