

Khader

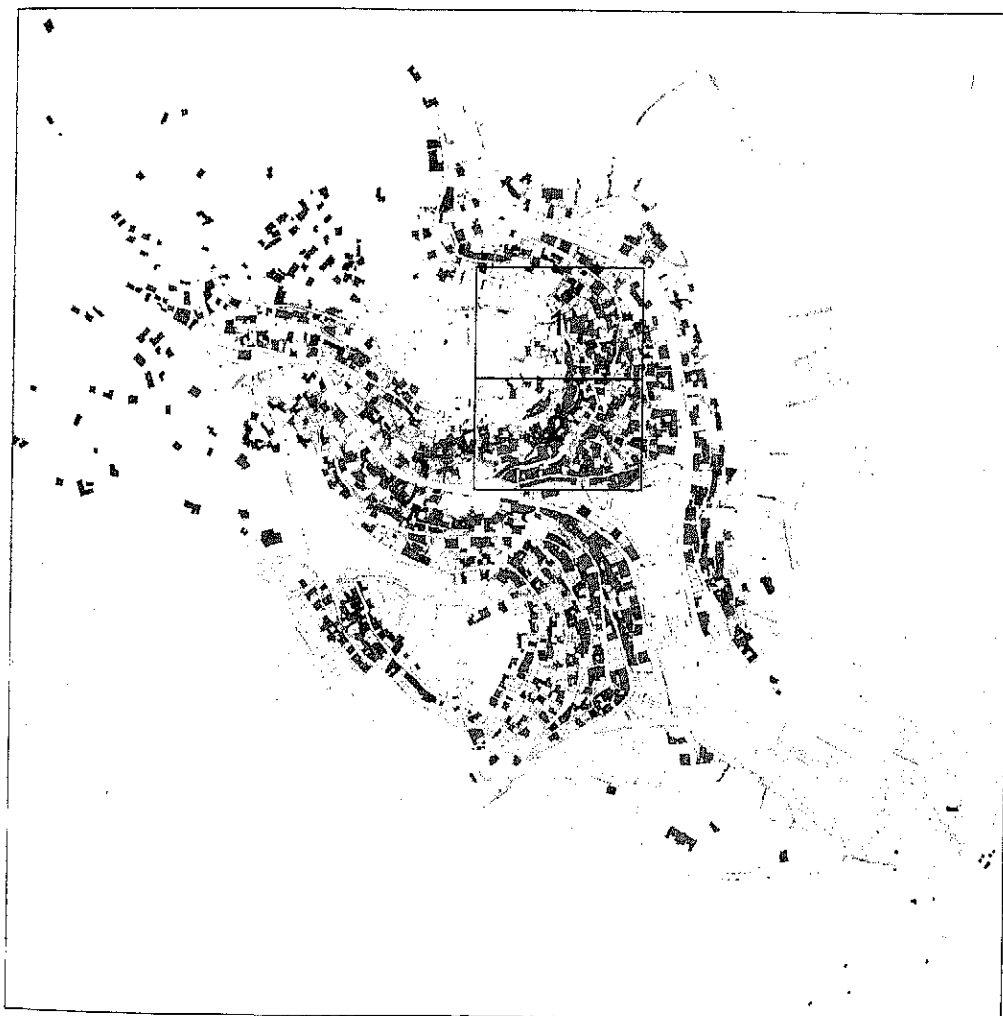

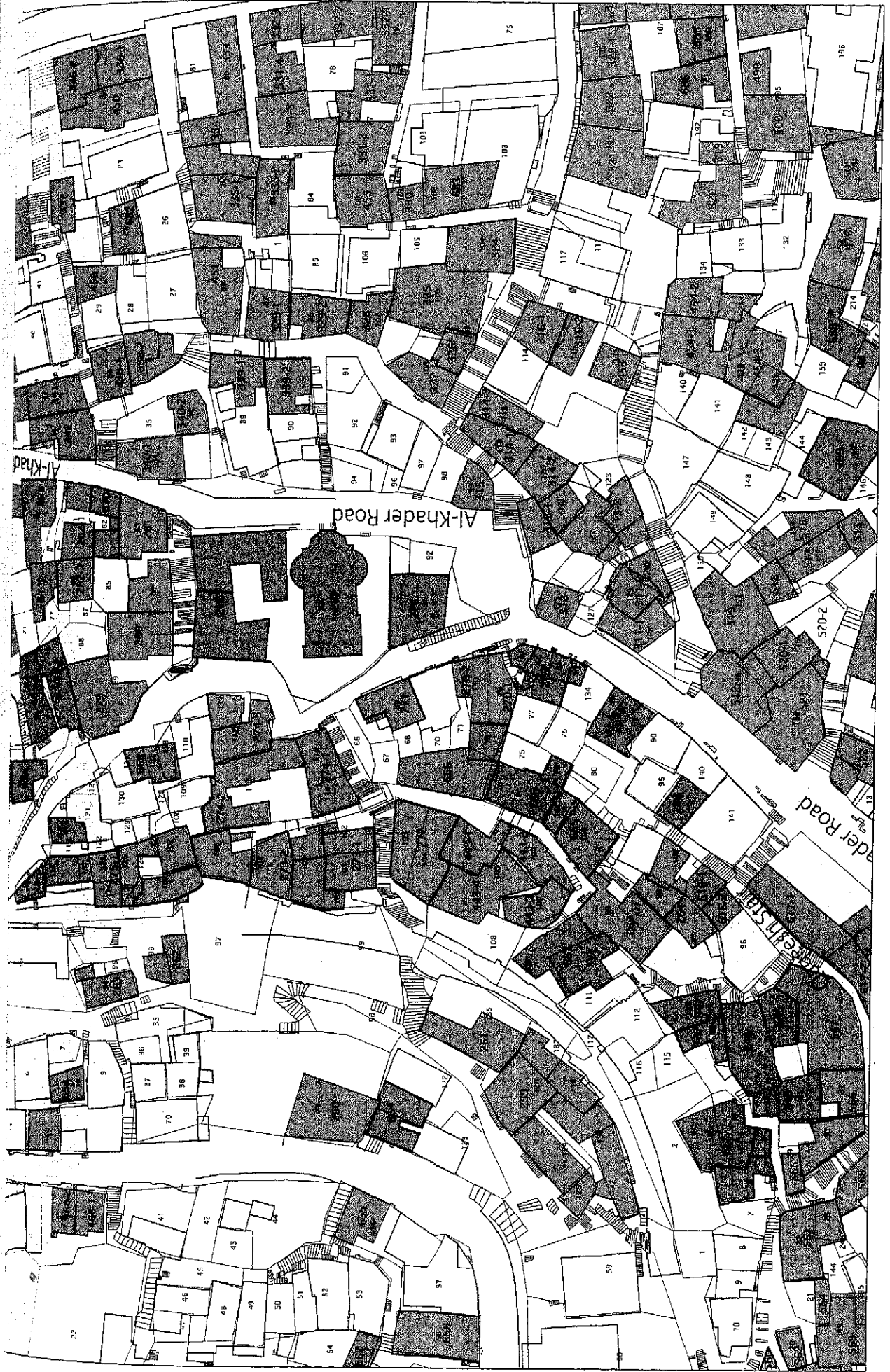





No. 259
 Common Name -
 SPFA No. 259
 ASCD No. 21
 Area No.

SPFA Area Khader
 ASCD Area Al-Yamamah
 Street Name Hashem Abdallah Qteshat

Year of Construction Unconfirmed
 Original Building Type (Category) Residence [Use] Residence
 Present Building Type (Category) Residence [Use] Residence

Change of Uses
 1F (3 rooms):Residence - Residence
 2F (3 rooms):Residence - Residence
 3F (4 rooms):None - Residence
 4F (4 rooms):None - Residence

History of Renovation
 Added 3F in 1968
 Added 4F in 1969
 Closed the arches and covered the wall by concrete on 2F at the same time as adding the 3F & 4F.
 Painted the wall and made the connection of electricity and water.

1F is under renovation for new relatives to live.
 Shape or Features of Roof (Original) Vault, Flat [Present] Flat

Materials Yellow Limestone, Limestone
 Exterior of Buildings Yellow Limestone(Shaped), Concrete

Number of Floors (Original) 2 [Present] 4 Untraditional Addition Yes

Points of Architectural Significance
 Ceilings Cross Vault Ceiling(1F), I-beam Ceiling
 Structures Cross Vault
 Openings Segmental Arches, Horseshoe Arches(2F), Flat Arches, Pointed Arch
 Balconies I-beam Balcony(2F)
 Tiles
 The others

Survey Date 10/05/2009, 13/05/2009

Photo Date 10/05/2009, 13/05/2009

Page 1

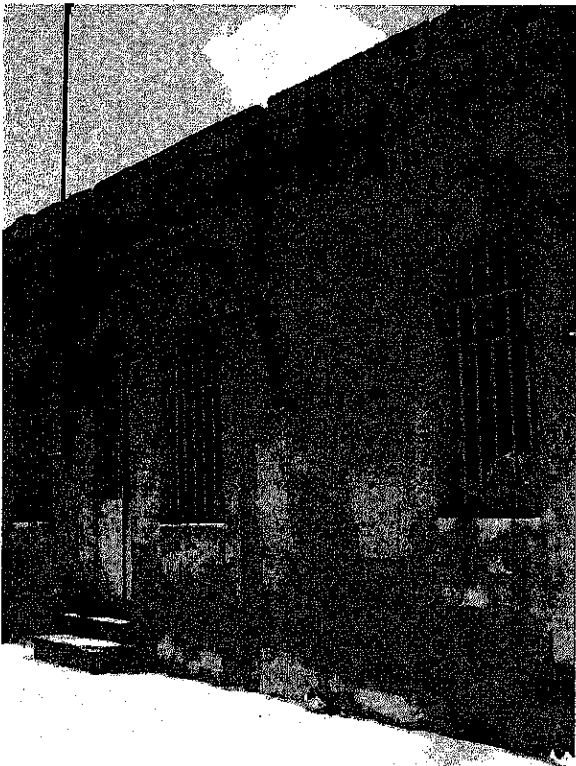

No. 260
 Common Name -
 SPFA No. 260
 ASCD No. 07-71
 Area No.

SPFA Area Khader
 ASCD Area Al-Qal'ah
 Street Name Fayad Alsubeh Alfauri

Year of Construction 1935
 Original Building Type (Category) Residence [Use] Residence
 Present Building Type (Category) Residence [Use] Residence

Change of Uses
 1F (7 rooms):Residence - Residence

History of Renovation
 Added 4 rooms in 1980's.

Shape or Features of Roof (Original) Flat [Present] Flat

Materials Yellow Limestone
 Exterior of Buildings Yellow Limestone(Shaped)

Number of Floors (Original) 1 [Present] 1 Untraditional Addition No

Points of Architectural Significance
 Ceilings I-beam Ceiling
 Structures
 Openings Segmental Arches, Pointed Arch, Horseshoe Arches
 Balconies
 Tiles
 The others Matwa

Survey Date 05/05/2009

Photo Date 05/05/2009

Page 1

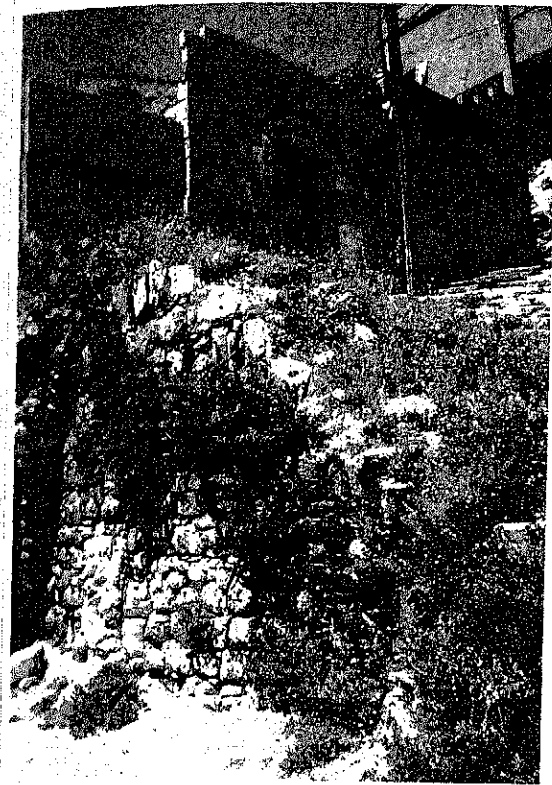

No. 261
 Common Name -
 SPFA Area Khader
 ASCD Area Al-Yamamah
 Street Name Hashem Abdallah Qteshat
 Year of Construction Unconfirmed
 Original Building Type (Category) Residence [Use] Residence
 Present Building Type (Category) Residence [Use] Residence
 Change of Uses
 1F(5 rooms):Residence - Residence
 Year of Establishment -
 History of Renovation
 Tiled the floor.
 Added the biggest room.
 Broke the original Yellow Limestone walls to make approaches,(Photo:IMG1558, IMG_2258)
 Shape or Features of Roof (Original) Flat [Present] Flat
 Materials Yellow Limestone, White Limestone
 Exterior of Buildings Yellow Limestone(Shaped), Concrete
 Number of Floors (Original) 1 [Present] 1 Untraditional Addition No
 Points of Architectural Significance
 Ceilings I-beam Ceiling
 Structures
 Openings Segmental Arches, Pointed Arch
 Balconies
 Tiles
 The others

Survey Date: 06/05/2009, 13/05/2009

Photo Date: 06/05/2009, 13/05/2009

Integrity 1



No. 262
 Common Name -
 SPFA Area Khader
 ASCD Area Al-Khader
 Street Name Hashem Abdallah Qteshat
 Year of Construction Unconfirmed
 Original Building Type (Category) Residence [Use] Residence
 Present Building Type (Category) Residence [Use] Residence
 Change of Uses
 1F(3 rooms):Residence - Residence
 Year of Establishment -
 History of Renovation
 Shape or Features of Roof (Original) Flat [Present] Flat
 Materials Yellow Limestone
 Exterior of Buildings White Stone(Rubble)
 Number of Floors (Original) 1 [Present] 1 Untraditional Addition No
 Points of Architectural Significance
 Ceilings Cross Vault Ceilings
 Structures Cross Vault
 Openings Pointed Arches, Segmental Arch
 Balconies
 Tiles
 The others

Survey Date: 10/05/2009, 20/05/2010

Photo Date: 10/05/2009, 20/05/2010

Integrity 2



No.	263	SPEA No.	263
Common Name	-	ASCD No.	05-96
		Area No.	
SPEA Area	Khader		
ASCD Area	Al-Khader		
Street Name	Hashem Abdallah Qteshat		
Year of Construction	Unconfirmed	Year of Establishment	
Original Building Type (Category)	Residence	(Use)	Residence
Present Building Type (Category)	Residence	(Use)	Residence
Change of Uses	1F(3 rooms):Residence -Vacant-Residence		
History of Renovation			
Shape or Features of Roof (Original)	Vault	(Present)	-
Materials	Yellow Limestone		
Exterior of Buildings	Yellow Limestone(Shaped)		
Number of Floors (Original)	1	(Present)	1
		Untraditional Addition	No
Points of Architectural Significance			
Ceilings	Cross Vault Ceilings		
Structures	Cross Vault		
Openings			
Balconies			
Tiles			
The others			

Survey Date: 10/05/2009, 20/05/2010 Photo Date: 10/05/2009, 20/05/2010 In page: 1



No.	264	SPEA No.	264
Common Name	-	ASCD No.	21-97,98,100
		Area No.	
SPEA Area	Khader		
ASCD Area	Al-Yamamah		
Street Name	Al Khader		
Year of Construction	1860-1910	Year of Establishment	
Original Building Type (Category)	Residence	(Use)	Residence
Present Building Type (Category)	Residence	(Use)	Residence
Change of Uses	North part:1F(3 rooms):Residence - Residence		
	Middle part:1F(7 rooms):Residence - Vacant(some part remain)		
	South part:1F(7 rooms):Residence - Vacant(1974-)		
History of Renovation	Added a new bathroom and a kitchen in 1994.		
Shape or Features of Roof (Original)	Flat	(Present)	Flat
Materials	Yellow Limestone		
Exterior of Buildings	Yellow Limestone(Shaped)		
Number of Floors (Original)	1	(Present)	1
		Untraditional Addition	Yes
Points of Architectural Significance			
Ceilings	Cross Vault Ceiling		
Structures	Cross Vault		
Openings	Segmental Arches		
Balconies			
Tiles			
The others			

Survey Date: 06/05/2009, 18/06/2009, Photo Date: 06/05/2009, 18/06/2009, 25/06/2009 In page: 1

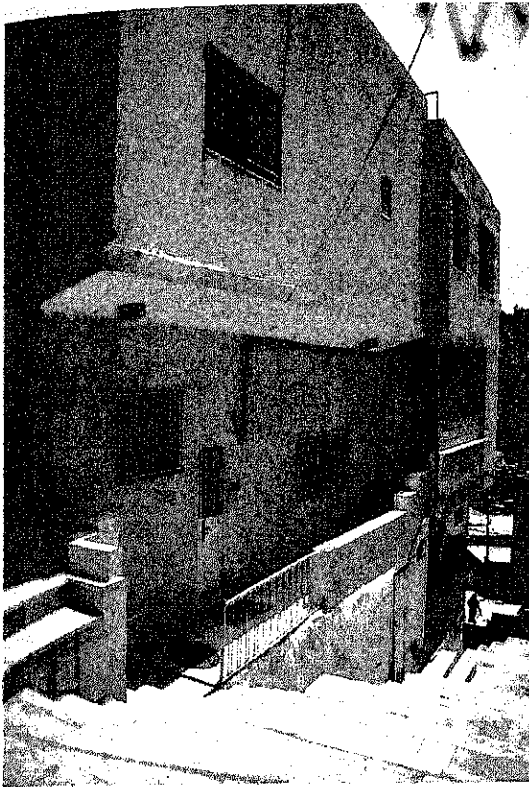

No.	265	SPFA No.	265
Common Name	-	ASCD No.	21-140
		Area No.	-
SPFA Area	Khader		
ASCD Area	Al-Yamamah		
Street Name	Al Khader		
Year of Construction	Unconfirmed	Year of Establishment	-
Original Building Type (Category)	Residence	(Use)	Residence
Present Building Type (Category)	Residence	(Use)	Residence
Change of Uses	1F(? rooms):Residence -Lost- Residence(New One) 2F(37rooms + courtyard): None - Residence(New One)		
History of Renovation	Destroyed the building and built new one before 1985.		
Shape or Features of Roof (Original)	Unconfirmed	(Present)	Flat
Materials	-		
Exterior of Buildings	Concrete		
Number of Floors (Original)	-	(Present)	2 Untraditional Addition Unconfirmed
Points of Architectural Significance	-		
Ceilings	-		
Structures	-		
Openings	-		
Balconies	-		
Tiles	-		
The others	-		

Survey Date: 06/05/2009

Photo Date: 06/05/2009, 16/05/2009

Integrity: 3



No.	266	SPFA No.	266
Common Name	-	ASCD No.	21-86-89, 133
		Area No.	-
SPFA Area	Khader		
ASCD Area	Al-Yamamah		
Street Name	Al Khader		
Year of Construction	Unconfirmed	Year of Establishment	-
Original Building Type (Category)	Residence	(Use)	Residence
Present Building Type (Category)	Vacant	(Use)	Vacant(Residence)
Change of Uses	1F (3 rooms):Residence - Vacant(Since 2009) 2F (3 rooms):Residence - Vacant(Since 2009)		
History of Renovation	Painted and put the cement on the exterior wall.		
Shape or Features of Roof (Original)	Flat	(Present)	Flat
Materials	Yellow Limestone		
Exterior of Buildings	Yellow Limestone(Shaped)		
Number of Floors (Original)	2	(Present)	2 Untraditional Addition No
Points of Architectural Significance	-		
Ceilings	Barrel Vault Ceiling, I-beam Ceiling		
Structures	Barrel Vault		
Openings	Pointed Arches, Segmental Arch, Flat Arch		
Balconies	I-beam Balcony		
Tiles	-		
The others	Stud Horse		

Survey Date: 06/05/2009

Photo Date: 06/05/2009, 16/05/2009

Integrity: 1

	No	267	SPPA No.	267	
	Common Name	-	ASCD No.	21-99,127	
	Area No.	-			
	SPPA Area	Khader			
	ASCD Area	Al-Yamamah			
	Street Name	Hashem Abdallah Qteshat			
	Year of Construction	1859	Year of Establishment	-	
	Original Building Type (Category)	Residence	[Use] Residence		
	Present Building Type (Category)	Residence	[Use] Residence		
	Change of Uses	1F (7 rooms):Residence - Residence 2F (5 rooms):Residence - Residence			
History of Renovation	Added 2F before 1964. Added some parts on 1F in 1980.				
Shape or Features of Roof (Original)	Unconfirmed	[Present] Flat			
Materials	Yellow Limestone				
Exterior of Buildings	Yellow Limestone(Shaped), Concrete				
Number of Floors (Original)	2	[Present] 2	Untraditional Addition		
Points of Architectural Significance	Ceilings Cross Vault Ceiling(1F) Structures Cross Vault Openings Segmental Arch Balconies Tiles The others				
Survey Date	16/05/2009	Photo Date	16/05/2009	Page No.	1

	No	268	SPPA No.	268	
	Common Name	-	ASCD No.	21-74,75,79	
	Area No.	-			
	SPPA Area	Khader			
	ASCD Area	Al-Yamamah			
	Street Name	Al Khader			
	Year of Construction	1859	Year of Establishment	-	
	Original Building Type (Category)	Residence	[Use] Residence		
	Present Building Type (Category)	Vacant	[Use] Vacant(Residence)		
	Change of Uses	1F (2 rooms):Residence - Vacant(Since Before 1994) 2F (4 rooms):Residence - Vacant(Since Before 1994) 3F (2 rooms + courtyard):Residence - Vacant(Since Before 1994) 4F (7 Rooms):None - Residence - Vacant(Since Before 1994)			
History of Renovation	Painting the Limestone. Closed the entrance by concrete blocks. Added 4F.				
Shape or Features of Roof (Original)	Unconfirmed	[Present] Flat			
Materials	Yellow Limestone				
Exterior of Buildings	Yellow Limestone(Shaped), Concrete				
Number of Floors (Original)	3	[Present] 4	Untraditional Addition		
Points of Architectural Significance	Ceilings Cross Vault Ceilings(1,2F), I-beam Ceiling(3F) Structures Cross Vault Openings Segmental Arches(1,2F), Horseshoe Arches(3F) Balconies Tiles The others Matwa				
Survey Date	06/05/2009	Photo Date	06/05/2009	Page No.	



Photo Date: 07/05/2009, 10/05/2009

Photo Date: 07/05/2009

No. 269
 Common Name: -
 SPFA No. 269
 ASCD No. 21-81,82,83,84
 Area No.

SPFA Area Khader
 ASCD Area Al-Yamamah
 Street Name Al Khader

Year of Construction Unconfirmed
 Original Building Type (Category) Residence [Use] Residence
 Present Building Type (Category) Residence [Use] Residence

Change of Uses
 1F(3 rooms):Storage - Storage
 2F(2 rooms):Residence - Residence
 3F(2 rooms + Kitchen):Residence - Residence

History of Renovation
 Painting, Tiling.

Shape or Features of Roof (Original) Flat [Present] Flat

Materials Yellow Limestone
 Exterior of Buildings Yellow Limestone(Shaped)

Number of Floors (Original) 3 [Present] 3 Untraditional Addition No

Points of Architectural Significance
 Ceilings Cross Vault Ceiling(1F), I-beam Ceiling(2-3F)
 Structures Cross Vault
 Openings Pointed Arch, Segmental Arches
 Balconies I-beam Balcony
 Tiles
 The others Decorative Columns(2F), Taga

Integrity 1

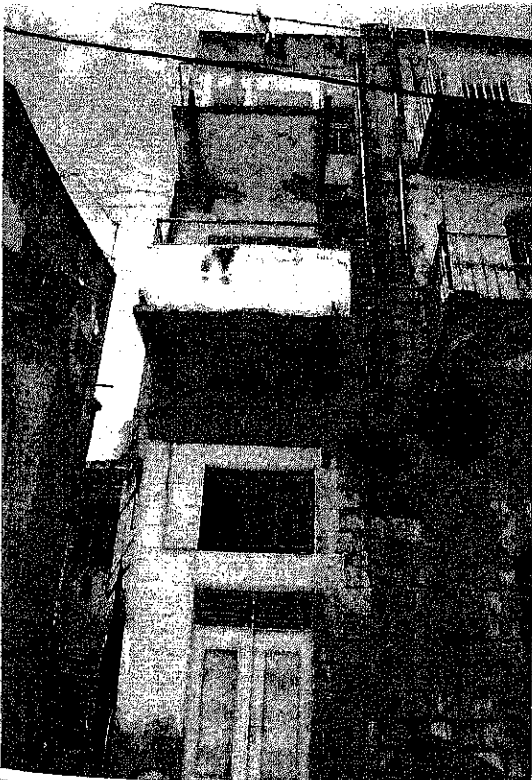

Photo Date: 07/05/2009

Photo Date: 07/05/2009, 11/05/2009

No. 270-1
 Common Name: -
 SPFA No. 270
 ASCD No. 21-76
 Area No.

SPFA Area Khader
 ASCD Area Al-Yamamah
 Street Name Al Khader

Year of Construction Unconfirmed
 Original Building Type (Category) Residence [Use] Residence+Storage
 Present Building Type (Category) Vacant [Use] Vacant

Change of Uses
 1F(1 room):Storage - Storage - Vacant(Since 2001)
 2F(3 rooms):Residence - Vacant(Since 2001)
 3F(3 rooms):Residence - Vacant(Since 2001)

History of Renovation
 Tiling and painting the interior and the exterior wall.

Shape or Features of Roof (Original) Flat [Present] Flat

Materials Yellow Limestone
 Exterior of Buildings Yellow Limestone(Shaped)

Number of Floors (Original) 3 [Present] 3 Untraditional Addition No

Points of Architectural Significance
 Ceilings I-beam Ceiling
 Structures
 Openings Flat Arches
 Balconies I-beam Balcony(2,3F)
 Tiles
 The others Taga

Integrity 1



No.	270-2	SPFA No.	270
Common Name	-	ASCD No.	21-71,130
		Area No.	
SPFA Area	Khader		
ASCD Area	Al-Yamamah		
Street Name	Al Khader		
Year of Construction	Unconfirmed	Year of Establishment	-
Original Building Type (Category)	Residence	[Use]	Residence
Present Building Type (Category)	Residence	[Use]	Residence+Vacant
Change of Uses	1F (2 rooms):Unconfirmed - Shop + Storage - Vacant		
	2F (3 rooms):Residence - Residence		
	3F (3 rooms):Residence - Vacant(Since 2004)		
History of Renovation	Tiling and painting the interior and the exterior wall.		
Shape or features of Roof [Original]	Flat	[Present]	Flat
Materials	Yellow Limestone		
Exterior of Buildings	Yellow Limestone(Shaped)		
Number of Floors [Original]	3	[Present]	3
		Untraditional Addition	No
Points of Architectural Significance	Ceilings: I-beam Ceiling		
Structures			
Openings	Segmental Arches(1, 2F), Semmicircular Arch, Flat Arches(3F)		
Balconies	I-beam Balcony(2,3F)		
Tiles			
The others	Taga, Original Stairs, Stone Corbels		

Survey Date: 07/05/2009

Photo Date: 07/05/2009, 10/05/2009, 11/05/2009

Page No.



No.	271	SPFA No.	271
Common Name	-	ASCD No.	21-69
		Area No.	
SPFA Area	Khader		
ASCD Area	Al-Yamamah		
Street Name	Al Khader		
Year of Construction	Around 1909	Year of Establishment	-
Original Building Type (Category)	Commercial	[Use]	Shophouse+Storage
Present Building Type (Category)	Residence	[Use]	Residence
Change of Uses	1F (3 rooms):Shop + Storage - Vacant		
	2F (2 rooms):Residence - Residence		
History of Renovation	Covered the backside exterior Limestone wall by cement. Added the concrete blocks upward. (Originally there was a high limestone wall, but collapsed.)		
Tiling, Painting.			
Shape or features of Roof [Original]	Flat	[Present]	Flat
Materials	Yellow Limestone		
Exterior of Buildings	Yellow Limestone(Shaped)		
Number of Floors [Original]	2	[Present]	2
		Untraditional Addition	Yes
Points of Architectural Significance	Ceilings: Cross Vault Ceiling(1,2F)		
Structures	Cross Vault		
Openings	Segmental Arch, Basic Arches, Pointed Arches		
Balconies	I-beam Balcony		
Tiles			
The others	Stud Horse, Original Stairs		

Survey Date: 07/05/2009

Photo Date: 07/05/2009

Page No.

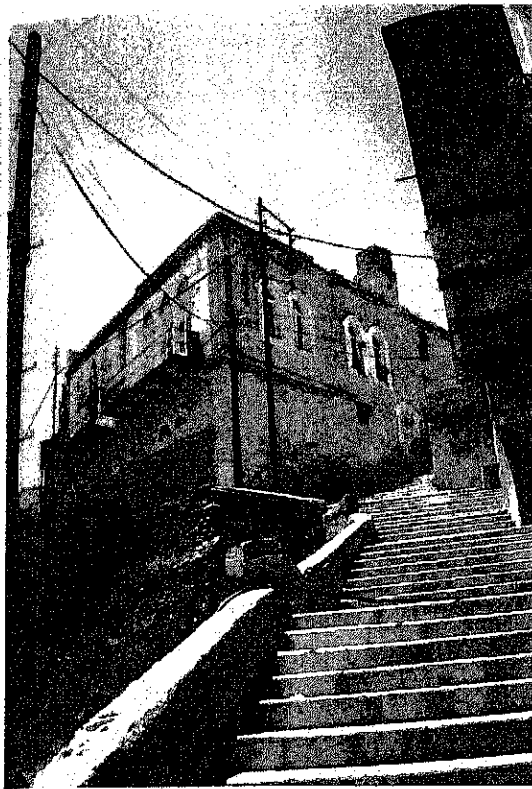

Photo Title 06/05/2009

Photo Date 06/05/2009

Integrity 1

No.	272	SPPA No.	272
Common Name	-	ASCD No.	21-103,104
		Area No.	
SPPA Area	Khader		
ASCD Area	Al-Yamamah		
Street Name	Al Khader		
Year of Construction	1915-1920	Year of Establishment	-
Original Building Type (Category)	Residence	(Use)	Residence
Present Building Type (Category)	Residence	(Use)	Residence
Change of Uses	1F(9 rooms):Residence + Storage - Residence		
	2F(5 rooms):Residence		
History of Renovation	Covered the Limestone walls with the sythetic resin and reinforce the roof to protect from snow by the owner 5 years ago.		
	Renovated the bathroom at the same time.		
Shape or Features of Roof (Original)	Unconfirmed	(Present)	Flat
Materials	Yellow Limestone		
Exterior of Buildings	Yellow Limestone(Shaped)		
Number of Floors (Original)	2	(Present)	2 Untraditional Addition No
Points of Architectural Significance	Ceilings Cross Vault Ceiling(1F), I-beam Ceiling(2F)		
Structures	Cross Vault		
Openings	Segmental Arches, Pointed Arches		
Balconies	I-beam Balcony		
Tiles	Original Tile		
The others	Matwa		

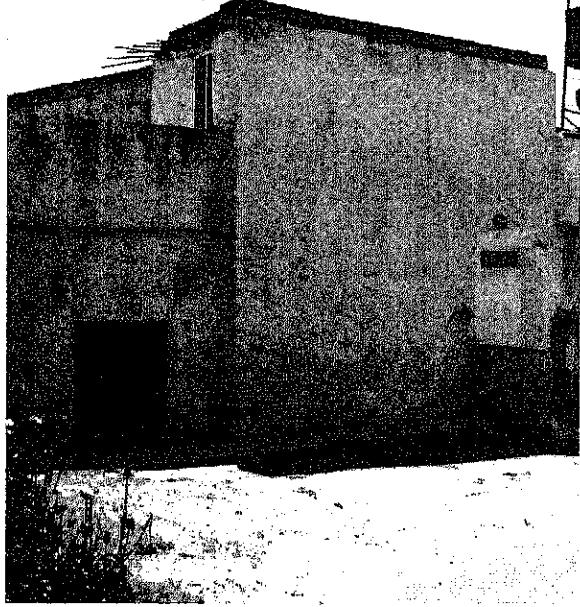

Photo Title 14/05/2009

Photo Date 14/05/2009

Integrity 1

No.	273-1	SPPA No.	273
Common Name	-	ASCD No.	05-101,102
		Area No.	
SPPA Area	Khader		
ASCD Area	Al-Khader		
Street Name	Hashem Abdallah Qteshat		
Year of Construction	Unconfirmed	Year of Establishment	-
Original Building Type (Category)	Residence	(Use)	Residence
Present Building Type (Category)	Residence	(Use)	Residence+Storage(Residence)
Change of Uses	1F(3 rooms + Kitchen + Bathroom):Residence - Storage(for Owner)		
	2F(4 rooms + Kitchen + Bathroom):Residence - Residence		
History of Renovation	Painting the wall.		
Shape or Features of Roof (Original)	Unconfirmed	(Present)	Flat
Materials	Yellow Limestone		
Exterior of Buildings	Yellow Limestone(Shaped), Concrete		
Number of Floors (Original)	2	(Present)	2 Untraditional Addition Yes
Points of Architectural Significance	Ceilings Cross Vault Ceiling(1F), I-beam Ceiling(2F)		
Structures	Cross Vault		
Openings	Segmental Arches(2F)		
Balconies	I-beam Balcony(2F)		
Tiles			
The others	Taga, Matwa		

	No.	273-2	SPBA No.	273							
	Common Name	-	ASCD No.	05-100, 103, 104							
	Area No.	-									
	SPBA Area	Khader									
	ASCD Area	Al-Khader									
	Street Name	Hashem Abdallah Qteshat									
	Year of Construction	Unconfirmed	Year of Establishment	-							
	Original Building Type [Category]	Unconfirmed	[Use]	Unconfirmed							
	Present Building Type [Category]	Residence	[Use]	Residence							
	Change of Uses	1F(7rooms):Unconfirmed-Lost-Residence									
History of Renovation											
Destroyed the building and built new one.											
Shape or Features of Roof [Original]					Unconfirmed	[Present]	Flat				
Materials											
Extension of Pathways											
Number of Floors [Original]					Unconfirmed	[Present]	2	Untraditional Addition	Yes		
Points of Architectural Significance											
Ceilings											
Structures											
Openings											
Balconies											
Tiles											
The others											
Survey Date		14/05/2009		Photo Date		14/05/2009		Page No.		1	

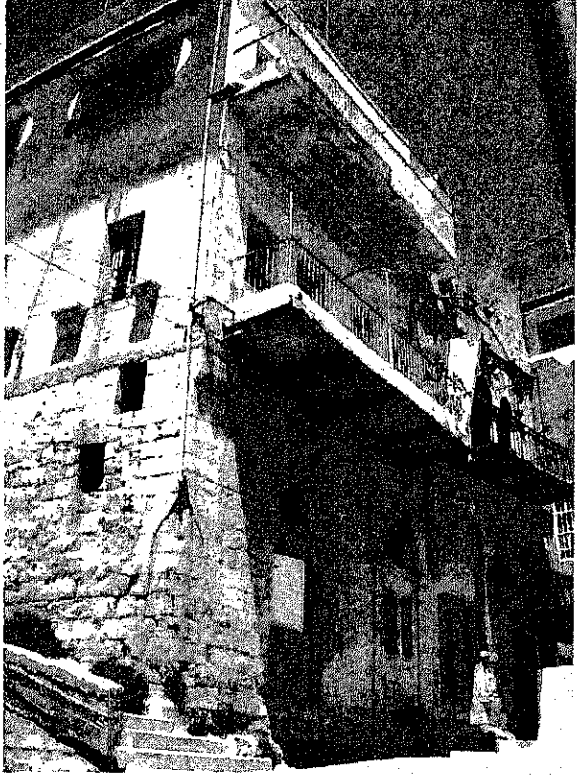
	No.	274-1	SPBA No.	274							
	Common Name	-	ASCD No.	05-114,115							
	Area No.	-									
	SPBA Area	Khader									
	ASCD Area	Al-Khader									
	Street Name	Al Khader									
	Year of Construction	Unconfirmed	Year of Establishment	-							
	Original Building Type [Category]	Residence	[Use]	Residence							
	Present Building Type [Category]	Residence	[Use]	Residence							
	Change of Uses	1F(3 rooms):Residence - Residence									
	2F(3 rooms):Residence - Residence										
	3F(3 rooms):None - Residence										
History of Renovation											
Added 3F.											
Covered the Limestone by cement.											
Closed the door by Limestone and cement.											
Painting the interior and the exterior wall.											
Shape or Features of Roof [Original]					Flat	[Present]	Flat				
Materials					Yellow Limestone						
Extension of Buildings					Yellow Limestone(Shaped), Concrete						
Number of Floors [Original]					2	[Present]	3	Untraditional Addition	Yes		
Points of Architectural Significance											
Ceilings					Barrel Vault Ceiling, Cross Vault Ceiling(1F)						
Structures					Barrel Vault, Cross Vault						
Openings					Pointed Arches, Segmental Arches, Basic Arches, Flat Arches, Sem-circular Archet						
Balconies					I-beam Balcony(2F)						
Tiles											
The others											
Survey Date		11/05/2009		Photo Date		11/05/2009		Page No.		1	



View Date: 11/05/2009

Photo Date: 11/05/2009

No.	274-2	SPFA No.	274
Common Name	-	ASCD No.	05-113
		Area No.	

SPFA Area	Khader		
ASCD Area	Al-Khader		
Street Name	Al-Khader Road		

Year of Construction	Unconfirmed	Year of Establishment	-
Original Building Type (Category)	Residence	(Use)	Residence
Present Building Type (Category)	Vacant	(Use)	Vacant(Residence)

Change of Uses
 1F(3 rooms):Storage - Vacant(30 Years Ago) - Remains
 2F(7 rooms):Residence - Vacant(30 Years Ago) -Remains

History of Renovation
 Added the bathroom in the courtyard.

Shape or Features of Roof (Original)	Vault, Flat	(Present)	Vault, Flat
Materials	Yellow Limestone		
Exterior of Buildings	Yellow Limestone(Shaped)		
Number of Floors (Original)	2	(Present)	2 Untraditional Addition
Points of Architectural Significance			Yes
Ceilings	Cross Vault Ceiling(2F)		
Structures	Cross Vault		
Openings	Pointed Arches, Segmental Arches, Basic Arches		
Balconies			
Tiles			
The others			

Integrity 2

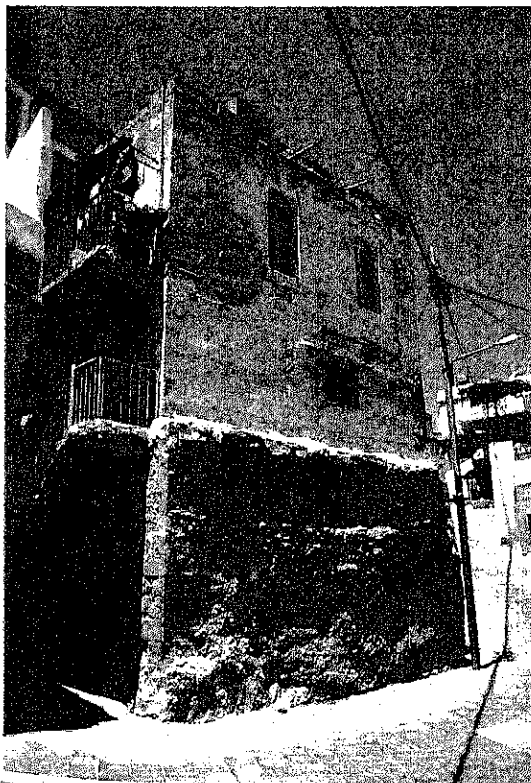

View Date: 11/05/2009

Photo Date: 11/05/2009

No.	274-3	SPFA No.	274
Common Name	-	ASCD No.	05-111,112
		Area No.	

SPFA Area	Khader		
ASCD Area	Al-Khader		
Street Name	Al-Khader Road		

Year of Construction	Unconfirmed	Year of Establishment	-
Original Building Type (Category)	Residence	(Use)	Residence
Present Building Type (Category)	Residence	(Use)	Residence

Change of Uses
 1F(2 rooms):Residence - Residence
 2F(2 rooms):Residence - Residence
 3F(2 rooms):Residence - Residence

History of Renovation
 Added the new building on the east side (pink one).
 Covered the exterior wall by concrete and painted it.
 Closed the windows by concrete blocks (Photo;IMG_2117).

Shape or Features of Roof (Original)	Flat	(Present)	Flat
Materials	Yellow Limestone		
Exterior of Buildings	Yellow Limestone(Shaped)		
Number of Floors (Original)	3	(Present)	3 Untraditional Addition
Points of Architectural Significance			Yes
Ceilings	Cross Vault Ceiling(1F)		
Structures	Cross Vault		
Openings	Segmental Arches, Pointed Arches		
Balconies	I-beam Balcony(3F)		
Tiles			
The others	Taga		

Integrity 1

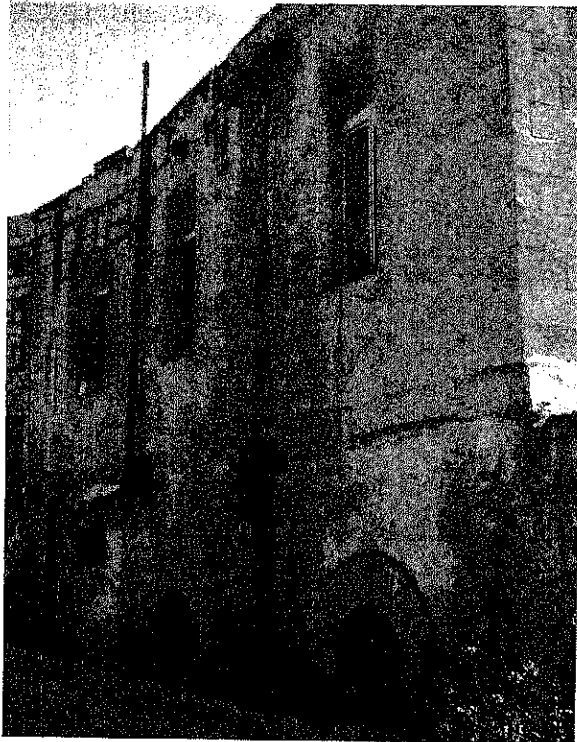

No. 275-1
 Common Name -
 SPFA Area Khader
 ASCD Area Al-Khader
 Street Name Hashem Abdallah Qteshat
 Year of Construction 1939(4F, North part)
 Original Building Type (Category) Residence (Use) Residence
 Present Building Type (Category) Vacant (Use) Vacant(Residence)
 Change of Uses
 1F(1 room):Storage? - Vacant
 2F(5 rooms):Residence - Vacant
 3F(7 rooms + Courtyard):Residence - Vacant
 4F(7 rooms):Residence - Vacant(Under Renovation)
 5F(3 rooms):Residence - Temporarily Residence(Under Renovation)
 History of Renovation
 Plastered and painted the wall.
 Covered by the cement (2-4F).
 Added the concrete blocks spaces (2-4F).
 Adding the 5F by concrete blocks.
 Closed all or half of the entrance by cement (2F of north side, 3-4F)
 Shape or Features of Roof (Original) Flat (Present) Flat
 Materials Yellow Limestone
 Exterior of Buildings Yellow Limestone(Shaped)
 Number of Floors (Original) 5 (Present) 5 Untraditional Addition Yes
 Points of Architectural Significance
 Ceilings Cross Vault Ceilings(2-4F), Barrel Vault Ceiling(3F), I-beam Ceilings(3-5F)
 Structures Barrel Vault, Cross Vault
 Openings Segmental Arches, Pointed arches(3F), Flat Arches
 Balconies I-beam Balconies(4F of North Part)
 Tiles
 The others Taga, Matwa

Survey Date 13/05/2009

Photo Date 11/05/2009, 13/05/2009, 17/05/2009

Integrat



No. 275-2
 Common Name -
 SPFA Area Khader
 ASCD Area Al-Khader
 Street Name Hashem Abdallah Qteshat
 Year of Construction Unconfirmed
 Original Building Type (Category) Residence (Use) Residence
 Present Building Type (Category) Residence (Use) Residence
 Change of Uses
 1F(1 room):Residence - Residence
 2F(2 rooms + Kitchen + Bathroom):None - Residence
 History of Renovation
 Painted the wall on 2F.
 Covered the exterior wall by cement.
 Added 2F.
 Shape or Features of Roof (Original) Flat (Present) Flat
 Materials Yellow Limestone
 Exterior of Buildings Yellow Limestone(Shaped), Concrete
 Number of Floors (Original) 1 (Present) 2 Untraditional Addition Yes
 Points of Architectural Significance
 Ceilings I-beam Ceiling(2F)
 Structures
 Openings
 Balconies I-beam Balcony(2F)
 Tiles
 The others

Survey Date 18/05/2009

Photo Date 18/05/2009

Integrat



No.	276	SPPA No.	276
Common Name	-	ASCD No.	05-91
		Area No.	

SPPA Area Khader
 ASCD Area Al-Khader
 Street Name Al-Khader Road

Year of Construction 1930 Year of Establishment -
 Original Building Type (Category) Residence [Use] Residence
 Present Building Type (Category) Residence+Institutional [Use] Residence+Institutional

Change of Uses
 1F (1 room):Barn for sheep(Haderah) - Instutolon for social activity
 2F (4 rooms + kitchen & bathroom): Residence - Residence
 3F (4 rooms + kitchen & bathroom): Residence - Residence
 4F (7 rooms):Residence -Residence

History of Renovation
 Tiled the floor and put the safety fence on the window and made balcony in 1970.

Shape or Features of Roof (Original) Flat [Present] Flat
 Materials Yellow Limestone
 Exterior of Buildings Yellow Limestone(Shaped), Concrete
 Number of Floors (Original) 4 [Present] 4 Untraditional Addition No

Points of Architectural Significance
 Ceilings I-beam Ceilings
 Structures
 Openings Flat Arches, Basic Arches, Segmental Arches
 Balconies
 Tiles
 The others

Photo Date 13/05/2009

Photo Date 13/05/2009

Integrity 1



No.	277	SPPA No.	277
Common Name	Orthodox Church	ASCD No.	05-90
		Area No.	

SPPA Area Khader
 ASCD Area Al-Khader
 Street Name Al-Khader Road

Year of Construction Around 1410 Year of Establishment Around 1410
 Original Building Type (Category) Religious [Use] Church
 Present Building Type (Category) Religious [Use] Church

Change of Uses
 1F (7 rooms):Church(Since Around 1410)
 2F (7 rooms):None - Church(Since Around 1810)
 3F (7 rooms):None - Elementary School(1914-1932) - Church(Since 1932)

History of Renovation
 Added 2F and 3F.

Shape or Features of Roof (Original) Flat, Vault [Present] Flat, Vault
 Materials Yellow Limestone, White Limestone
 Exterior of Buildings White Stone(Shaped), Concrete
 Number of Floors (Original) 1 [Present] 3 Untraditional Addition: No

Points of Architectural Significance
 Ceilings Dome
 Structures Dome
 Openings Pointed Arches, Segmental Arches, Flat Arches
 Balconies
 Tiles
 The others Fine Interior of Church, Tapa

Photo Date 13/08/2008

Photo Date 13/08/2008,15/07/2009

Integrity 1



No. 278
 Common Name -
 SPEFA No. 278
 ASCD No. 05-90
 Area No.

SPEFA Area Khader
 ASCD Area Al-Khader
 Street Name Al-Khader Road

Year of Construction 1914
 Original Building Type (Category) Institutional [Use] School
 Present Building Type (Category) Institutional [Use] School

Change of Uses
 1F(3 rooms):School - School
 2F(10 rooms):School - School

Year of Establishment -

History of Renovation
 Added 7 rooms and 2 bathrooms on 2F in 1983.

Shape or Features of Roof (Original) Unconfirmed [Present] Flat
 Materials Yellow Limestone
 Exterior of Buildings Yellow Limestone(Shaped), Concrete
 Number of Floors (Original) 2 [Present] 2 Untraditional Addition No
 Points of Architectural Significance
 Ceilings Cross Vault Ceilings
 Structures Cross Vault
 Openings Segmental Arches, Flat Arches, Pointed Arches
 Balconies
 Tiles
 The others

Survey Date 21/05/2009

Photo Date 21/05/2009

Integrity 1



No. 279
 Common Name Al-Khader Church
 SPEFA No. 279
 ASCD No. 05-89
 Area No.

SPEFA Area Khader
 ASCD Area Al-Khader
 Street Name Al-Khader Road

Year of Construction 1682
 Original Building Type (Category) Religious [Use] Church
 Present Building Type (Category) Religious [Use] Church

Change of Uses
 1F(3 rooms):Church - Church

Year of Establishment Around 300 AD

History of Renovation
 Removed marble floor tiles.
 Covered the walls by cement and mortar (2004-2006,Supervised by Archbishop Venedictos).

Shape or Features of Roof (Original) Flat [Present] Flat
 Materials Yellow Limestone
 Exterior of Buildings Yellow Limestone(Shaped), Concrete
 Number of Floors (Original) 1 [Present] 1 Untraditional Addition No
 Points of Architectural Significance
 Ceilings Cross Vault Ceiling
 Structures Cross Vault
 Openings Segmental Arches, Flat Arches
 Balconies
 Tiles
 The others Cave

Survey Date 13/08/2008,16/09/2008

Photo Date 13/08/2008,16/09/2008

Integrity 1

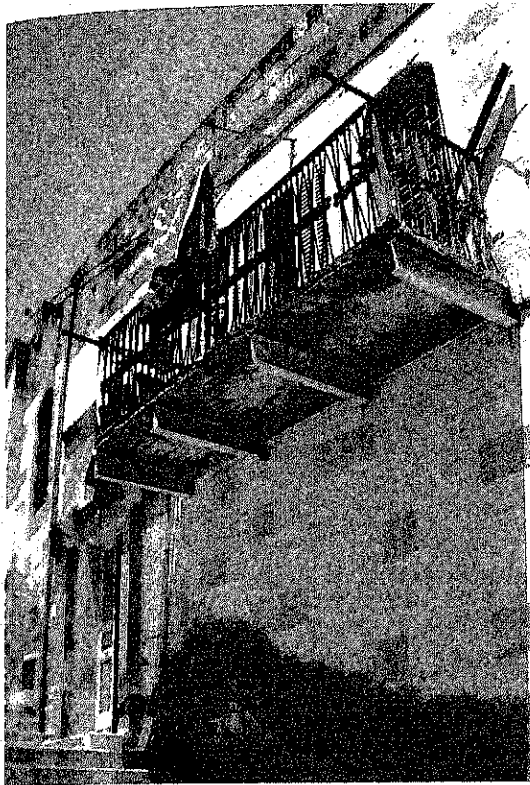

Source Date 18/05/2009

Photo Date 18/05/2009

Integrity 1

No. 280
Common Name -

SPEA No. 280
ASCD No. 05-84,89
Area No.

SPEA Area Khader
ASCD Area Al-Khader
Street Name Al-Khader Road

Year of Construction Unconfirmed
Original Building Type (Category) Residence [Use] Residence
Present Building Type (Category) Residence [Use] Residence
Change of Uses
1F(4 rooms):Residence - Residence
2F(4 rooms):Residence - Residence

History of Renovation
Painted the wall.
Renovated a bathroom.
Fixed the ceiling in a room after collapsing.

Shape or Features of Roof (Original) Flat [Present] Flat
Materials Yellow Limestone
Exterior of Buildings Yellow Limestone(Shaped)
Number of Floors (Original) 2 [Present] 2 Untraditional Addition No
Points of Architectural Significance
Ceilings I-beam Ceilings
Structures
Openings Segmental Arches, Flat Arches, Pointed Arches
Balconies
Tiles
The others



Source Date 18/05/2009, 20/05/2009

Photo Date 18/05/2009, 20/05/2009

Integrity 1

No. 281
Common Name -

SPEA No. 281
ASCD No. 05-83
Area No.

SPEA Area Khader
ASCD Area Al-Khader
Street Name Al-Khader Road

Year of Construction 1924(2F)
Original Building Type (Category) Residence [Use] Residence
Present Building Type (Category) Residence [Use] Residence
Change of Uses
1F(7 rooms):Bakery Shop - Vacant
2F(4 rooms):Residence - Vacant
3F(4 rooms):Residence - Residence

History of Renovation
Renovated 1F to move here by the renter, repairing some parts without changing any structures.
Made new windows on 3F.

Shape or Features of Roof (Original) Flat [Present] Flat
Materials Yellow Limestone
Exterior of Buildings Yellow Limestone(Shaped), Concrete
Number of Floors (Original)- [Present] 3 Untraditional Addition No
Points of Architectural Significance
Ceilings Barrel Vault Ceiling, Cross Vault Ceilings, I-beam Ceiling
Structures Barrel Vault, Cross Vault
Openings Segmental Arches, Flat Arches, Pointed Arches
Balconies I-beam Balconies
Tiles
The others Taga, Matwa

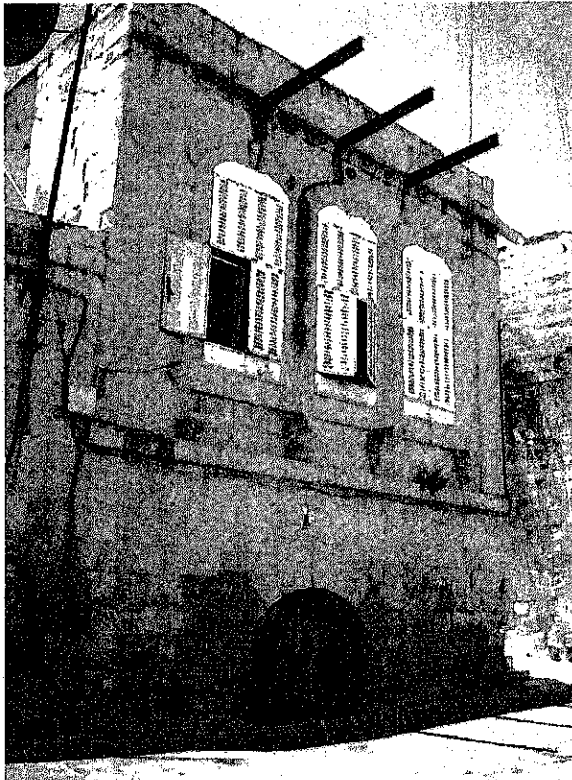

Survey Date 20/05/2009

Photo Date 20/05/2009, 06/06/2009

No.	282-1	SPFA No.	282
Common Name	-	ASCD No.	05-81
		Area No.	
SPFA Area	Khader		
ASCD Area	Al-Khader		
Street Name	Al-Khader Road		
Year of Construction	Unconfirmed	Year of Establishment	
Original Building Type [Category]	Commercial	[Use] Shophouse	
Present Building Type [Category]	Residence	[Use] Residence + Storage	
Change of Uses	1F(1 rooms):Shop - Storage		
	2F(3 rooms):Residence - Residence		
History of Renovation	Made the wooden closet on arches inside.		
	Tiled the floor and painted the wall.		
Shape or Features of Roof [Original]	Flat	[Present]	Flat
Materials	Yellow Limestone		
Exterior of Buildings	Yellow Limestone(Shaped,Rubble)		
Number of Floors [Original]	2	[Present]	2 Untraditional Address No
Points of Architectural Significance	Ceilings I-beam Ceiling		
Structures			
Openings	Segmental Arches		
Balconies			
Tiles			
The others	Taga		

Page 1/2



Survey Date 20/05/2009

Photo Date 20/05/2009

No.	282-2	SPFA No.	282
Common Name	-	ASCD No.	05-86
		Area No.	
SPFA Area	Khader		
ASCD Area	Al-Khader		
Street Name	Al-Khader Road		
Year of Construction	Unconfirmed	Year of Establishment	
Original Building Type [Category]	Residence	[Use] Residence	
Present Building Type [Category]	Remains	[Use] Remains	
Change of Uses	1F(1 room):Residence - Vacant -Remains		
History of Renovation			
Shape or Features of Roof [Original]	Vault	[Present]	
Materials	Yellow Limestone, Limestone		
Exterior of Buildings	White Stone(Rubble)		
Number of Floors [Original]	1	[Present]	1 Untraditional Address No
Points of Architectural Significance	Ceilings Cross Vault Ceiling		
Structures	Cross Vault		
Openings	Basic Arch		
Balconies			
Tiles			
The others	Taga		

Page 2/2

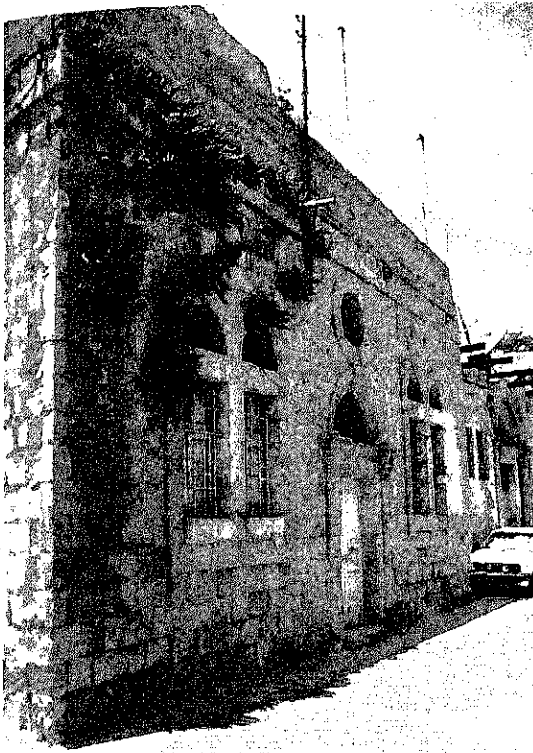

No.	283	SPFA No.	283
Common Name	-	ASCD No.	05-80
		Area No.	
SPFA Area	Khader		
ASCD Area	Al-Khader		
Street Name	Al-Khader Road		
Year of Construction	Around 1929	Year of Establishment	-
Original Building Type (Category)	Residence	(Use)	Residence
Present Building Type (Category)	Residence	(Use)	Residence
Change of Uses	1F (4 rooms):Residence - Vacant(Since 1991)		
	2F (7 rooms):Residence - Residence		
History of Renovation	Changed the doors and the windows.		
	Painted and tiled.		
	Added the kitchen on the balcony space.		
	Added 2 rooms on 2F by concrete.(Originally these spaces were courtyard on roof.)		
	Added the iron roof in the balcony.		
Shape or Features of Roof (Original)	Flat	(Present)	Flat
Materials	Yellow Limestone		
Exterior of Buildings	Yellow Limestone(Shaped), Concrete		
Number of Floors (Original)	2	(Present)	2 Untraditional Addition Yes
Points of Architectural Significance	Ceilings I-beam Ceiling(2F)		
Structures			
Openings	Pointed Arches(1F), Segmental Arches(1, 2F)		
Balconies	I-beam Balcony(2F)		
Tiles			
The others	Taga, Decorative Arch for Entrance		

Survey Date: 17/05/2009

Photo Date: 17/05/2009, 06/06/2009

Integrity 1



No.	284	SPFA No.	284
Common Name	Subeh house	ASCD No.	05-70
		Area No.	
SPFA Area	Khader		
ASCD Area	Al-Khader		
Street Name	Al-Khader Road		
Year of Construction	1900-1920	Year of Establishment	-
Original Building Type (Category)	Residence	(Use)	Residence
Present Building Type (Category)	Residence	(Use)	Residence
Change of Uses	1F (2 rooms + Kitchen + Bathroom + Courtyard):Residence - Residence		
	2F (1 room):Residence - Residence		
History of Renovation	Destroyed a room in northwest in 1970's.		
Shape or Features of Roof (Original)	Flat	(Present)	Flat
Materials	Yellow Limestone		
Exterior of Buildings	Yellow Limestone(Shaped)		
Number of Floors (Original)	2	(Present)	2 Untraditional Addition No
Points of Architectural Significance	Ceilings I-beam Ceilings		
Structures			
Openings	Segmental Arches, Pointed Arches		
Balconies			
Tiles			
The others	Taga, Decorative Arch for Entrance		

Survey Date: 18/05/2009

Photo Date: 18/05/2009

Integrity 1