

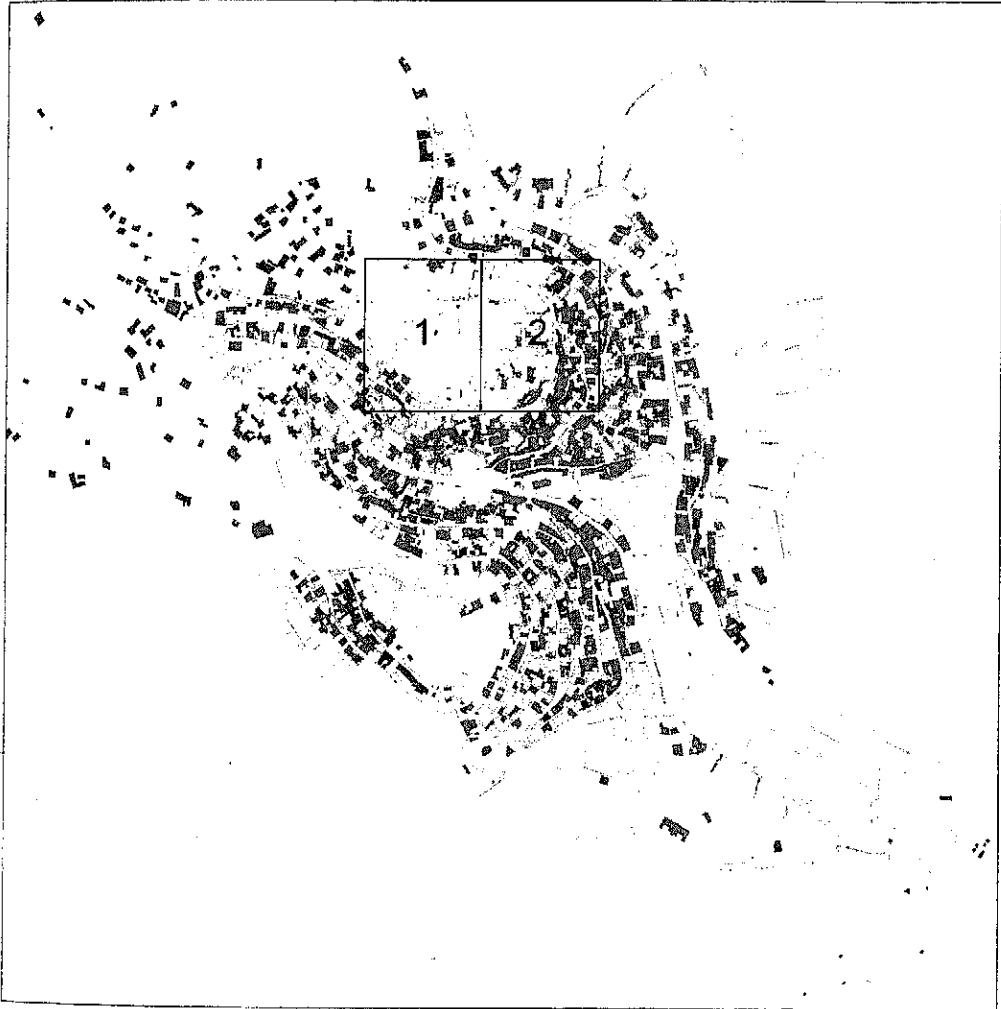

Qal'a

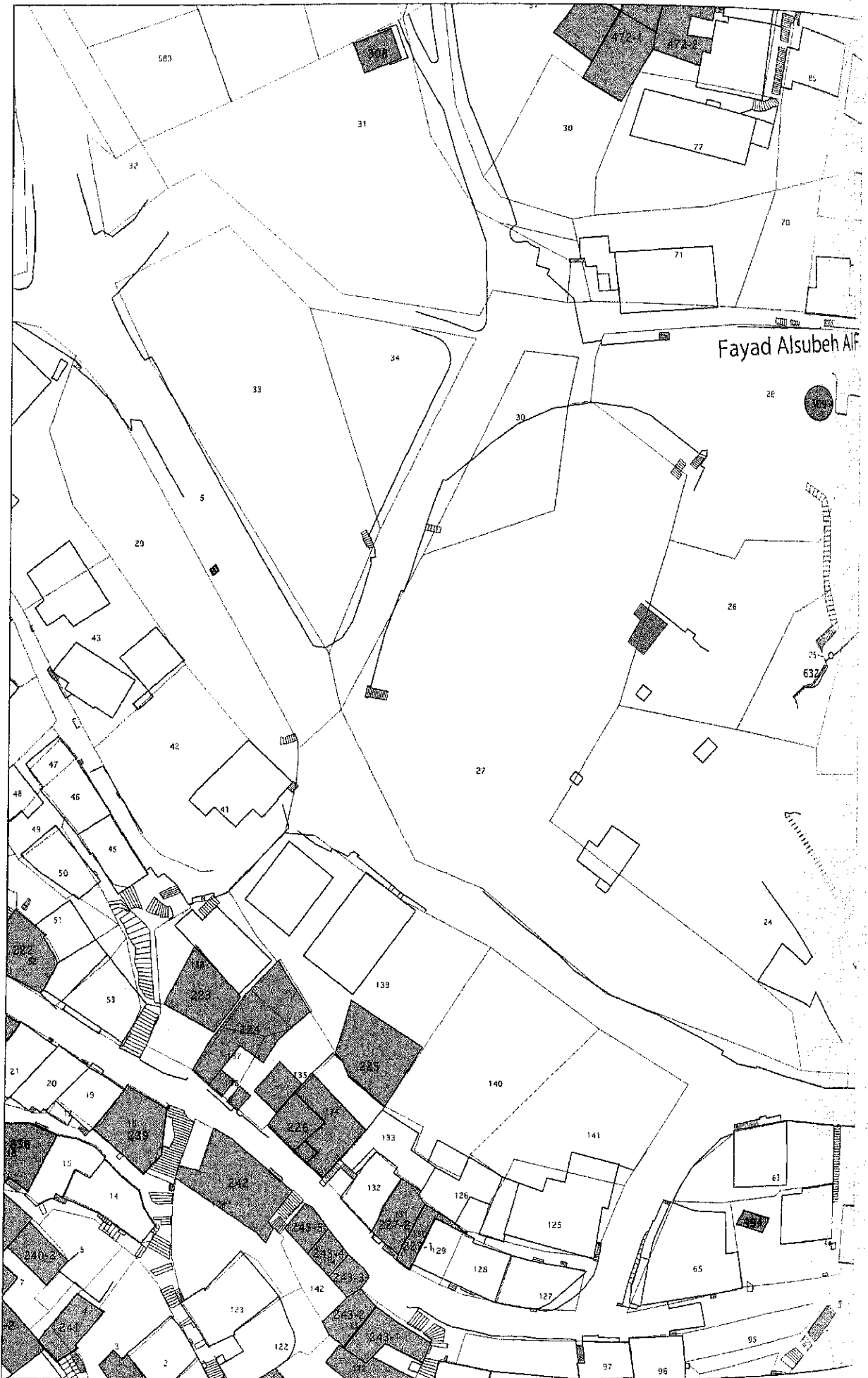







No.	223	SPEA No.	223
Common Name	-	ASCD No.	12-138
		Area No.	-
SPEA Area	Qalaa		
ASCD Area	Great Mosque		
Street Name	-		
Year of Construction	Unconfirmed	Year of Establishment	-
Original Building Type (Category)	Residence	[Use]	Residence
Present Building Type (Category)	Remains	[Use]	Remains
Change of Uses	1F(2rooms):Residence-Vacant-Remains		
History of Renovation			
Shape or Features of Roof [Original]	-	[Present]	Flat
Materials	Yellow Limestone		
Exterior of Buildings	White Stone(Rubble)		
Number of Floors [Original]	-	[Present]	1
		Structural Addition	No
Points of Architectural Significance			
Ceilings	Barrel Vault Ceiling		
Structures	Barrel Vault		
Openings			
Balconies			
Dishes			
The others			

Survey Date: 03/05/2009
Photo Date: 03/05/2009, 11/06/2009
Image: 2



No.	224	SPEA No.	224
Common Name	-	ASCD No.	12-135~137
		Area No.	-
SPEA Area	Qalaa		
ASCD Area	Great Mosque		
Street Name	-		
Year of Construction	Unconfirmed	Year of Establishment	-
Original Building Type (Category)	Residence	[Use]	Residence
Present Building Type (Category)	Commercial	[Use]	Shophouse
Change of Uses	1F(2rooms): Residence-1 Shop and 1 Residence(for 10 years)		
	2F(4rooms+Courtyard): Residence- Madafa-Residence		
	3F(2rooms): Residence		
History of Renovation	There were some parts added before the owner bought.		
Shape or Features of Roof [Original]	Unconfirmed	[Present]	Flat
Materials	Yellow Limestone		
Exterior of Buildings	Yellow Limestone(Shaped), Concrete		
Number of Floors [Original]	-	[Present]	3
		Structural Addition	Yes
Points of Architectural Significance			
Ceilings	Barrel Vault Ceiling, Cross Vault Ceilings		
Structures	Barrel Vault, Cross Vault		
Openings	Segmental Arches, Flat Arches		
Balconies			
Dishes			
The others			

Survey Date: 03/05/2009
Photo Date: 03/05/2009, 10/06/2009
Image: 1

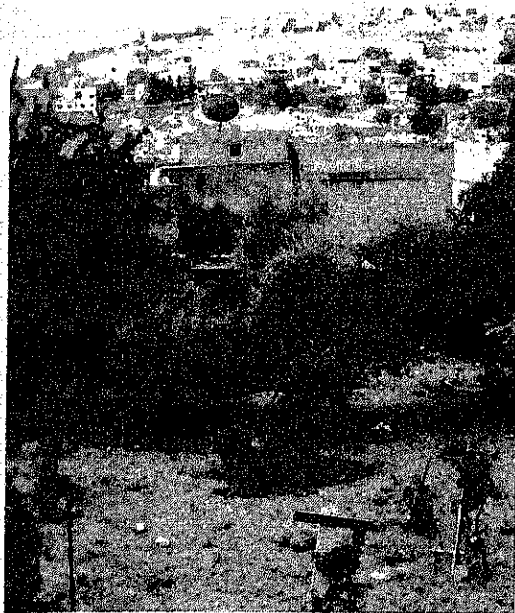

No.	225	SPFA No.	225
Common Name	-	ASCD No.	12-139
		Area No.	
SPFA Area	Qalaa		
ASCD Area	Great Mosque		
Street Name	-		
Year of Construction	Unconfirmed	Year of Establishment	-
Original Building Type (Category)	Unconfirmed	[Use]	Unconfirmed
Present Building Type (Category)	Remains	[Use]	Remains
Change of Uses	?		
?	7F(7rooms):Unconfirmed-Remains		
History of Renovation			
Shape or Features of Roof (Original)	Unconfirmed	[Present]	-
Materials	Yellow Limestone		
Exterior of Buildings	Yellow Limestone(Rubble), Concrete		
Number of Floors (Original)	-	[Present]	-
		Untraditional Addition	Unconfirmed
Points of Architectural Significance			
Ceilings			
Structures			
Openings			
Balconies			
Tiles			
The others			

Survey Date: 05/05/2009

Photo Date: 05/05/2009

Integrity: 2

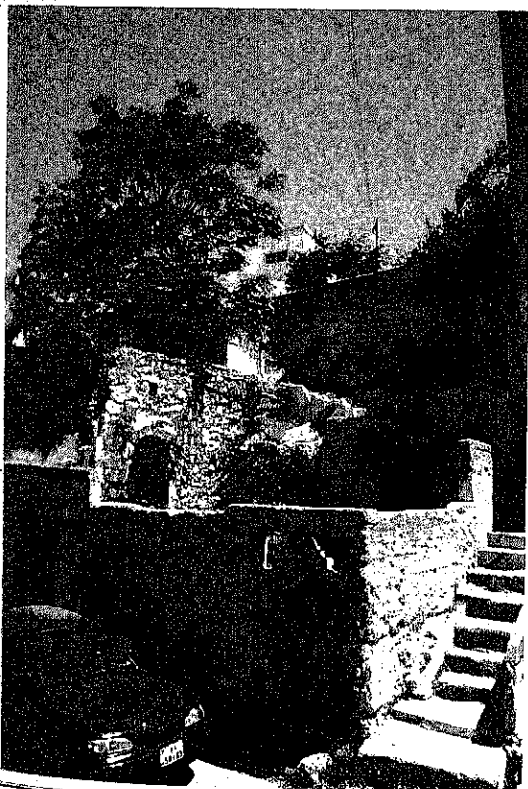



No.	226	SPFA No.	226
Common Name	-	ASCD No.	12-134
		Area No.	
SPFA Area	Qalaa		
ASCD Area	Great Mosque		
Street Name	-		
Year of Construction	Unconfirmed	Year of Establishment	-
Original Building Type (Category)	Residence	[Use]	Residence
Present Building Type (Category)	Vacant	[Use]	Vacant
Change of Uses			
1F(2rooms):	Residence-Vacant- Remains		
2F(3rooms):	None- Residence?(New one)-Vacant		
History of Renovation			
	Added 2F(level).		
	Put cement on the wall faced on the street.		
Shape or Features of Roof (Original)	Unconfirmed	[Present]	-
Materials	Yellow Limestone		
Exterior of Buildings	White Stone(Rubble), Concrete		
Number of Floors (Original)	1	[Present]	2
		Untraditional Addition	Yes
Points of Architectural Significance			
Ceilings			
Structures			
Openings	Segmental Arches		
Balconies			
Tiles			
The others	Taga		

Survey Date: 3/5/2009, 5/5/2009

Photo Date: 03/05/2009, 10/06/2009, 11/06/2009

Integrity: 2

	No.	227-1	SEPA No.	227
	Common Name	-	ASCD No.	12-130
			Area No.	
	SEPA Area	Qalaa		
	ASCD Area	Great Mosque		
	Street Name	-		
	Year of Construction	More than 80 years ago (Before 1930)	Year of Establishment	
	Original Building Type [Category]	Unconfirmed	[Use]	Unconfirmed
	Present Building Type [Category]	Vacant	[Use]	Vacant
	Change of Uses	1F(1room):Unconfirmed(Bakery?)-Vacant 2F(1room): None-Residence-Vacant		
History of Renovation				
Added 2F.				
Shape or Features of Roof [Original] Flat [Present] Flat				
Materials Yellow Limestone				
Exterior of Buildings White Stone(Rubble), Concrete				
Number of Floors [Original] 1 [Present] 2 Untraditional Addition Yes				
Points of Architectural Significance				
Ceilings				
Structures				
Openings				
Balconies				
Tiles				
The others				
Survey Date: 3/5/2009, 5/5/2009, 20/05/2010		Photo Date: 03/05/2009, 20/05/2010		Page No. 1

	No.	227-2	SEPA No.	227
	Common Name	-	ASCD No.	12-131
			Area No.	
	SEPA Area	Qalaa		
	ASCD Area	Great Mosque		
	Street Name	-		
	Year of Construction	Unconfirmed	Year of Establishment	
	Original Building Type [Category]	Residence	[Use]	Residence
	Present Building Type [Category]	Residence	[Use]	Residence
	Change of Uses	1F(3rooms):Residence-Residence 2F(3rooms):None-Residence		
History of Renovation				
Added 2F.				
Shape or Features of Roof [Original] Flat [Present] Flat				
Materials Yellow Limestone				
Exterior of Buildings White Stone(Rubble), Concrete				
Number of Floors [Original] 1 [Present] 2 Untraditional Addition Yes				
Points of Architectural Significance				
Ceilings Barrel Vault Ceiling				
Structures Barrel Vault				
Openings Segmental Arches				
Balconies				
Tiles				
The others Matwa, Taga				
Survey Date: 3/5/2009, 5/5/2009, 20/05/2010		Photo Date: 03/05/2009, 20/05/2010		Page No. 1



No. 308
 Common Name -
 SPFA No. 308
 ASCD No. 07-31
 Area No.

SPFA Area Qalaa
 ASCD Area Al-Qal'ah
 Street Name -

Year of Construction Unconfirmed
 Year of Establishment -
 Original Building Type (Category) Residence [Use] Residence
 Present Building Type (Category) Remains [Use] Remains
 Change of Uses
 1F(1 room)+K:Residence-Vacant(About 15 years ago)-Remains

History of Renovation

Shape or Features of Roof (Original) Unconfirmed [Present] -
 Materials Yellow Limestone
 Exterior of Buildings White Stone(Rubble)
 Number of Floors (Original) Unconfirmed [Present] - Untraditional Addition No
 Points of Architectural Significance
 Ceilings
 Structures Qantara'ah
 Openings Segmental Arches, Basic Arches
 Balconies
 Tiles
 The others Matwa, Taga

Survey Date 18/07/2009

Photo Date 08/06/2009, 10/06/2009, 18/07/2009

Integrity 2



No. 309
 Common Name -
 SPFA No. 309
 ASCD No. 07-20
 Area No.

SPFA Area Qalaa
 ASCD Area Al-Qal'ah
 Street Name Fayyed Al-Soubo'h Al-Fa'ouri

Year of Construction Unconfirmed
 Year of Establishment -
 Original Building Type (Category) Residence [Use] Residence
 Present Building Type (Category) Lost [Use] Lost
 Change of Uses
 1F(2rooms):Unconfirmed-Lost

History of Renovation

Shape or Features of Roof (Original) Unconfirmed [Present] -
 Materials -
 Exterior of Buildings -
 Number of Floors (Original) Unconfirmed [Present] - Untraditional Addition No
 Points of Architectural Significance
 Ceilings
 Structures
 Openings
 Balconies
 Tiles
 The others

Survey Date 04/05/2009, 29/05/2010

Photo Date 29/05/2010

Integrity 3

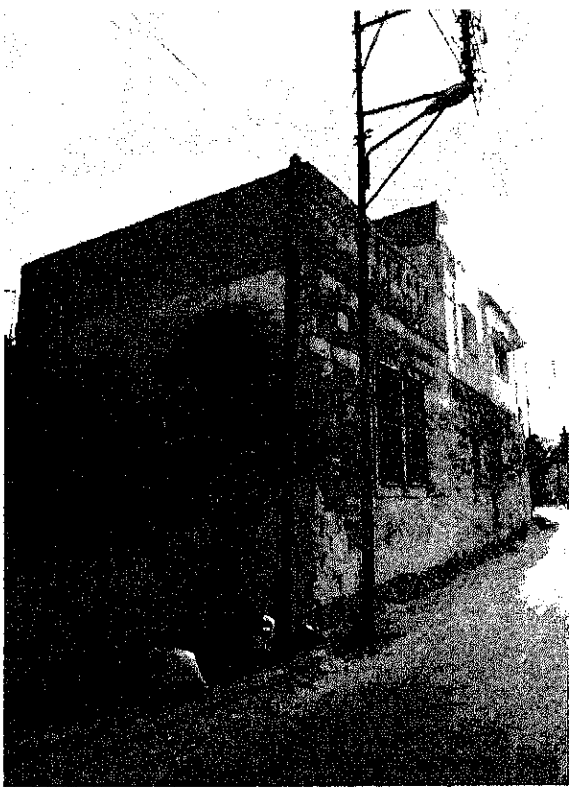
	No.	310	SPFA No.	310
	Common Name	-	ASCD No.	07-16.17
			Area No.	
	SPFA Area	Qalaa		
	ASCD Area	Al-Qal'ah		
	Street Name	Fayyad Al-Souboh Al-Fa'ouri		
	Year of Construction	Unconfirmed	Year of Establishment	
	Original Building Type [Category]	Residence	[Use]	Residence
	Present Building Type [Category]	Residence	[Use]	Residence
	Change of Uses	1F(2rooms+courtyard):Residence-Residence+Storage 2F(2rooms):None-Residence		
History of Renovation				
Added 2F and 4 rooms on 1F.				
Shape or Features of Roof [Original] - [Present] Flat				
Materials Yellow Limestone				
Exterior of Buildings Yellow Limestone(Shaped), Concrete				
Number of Floors [Original] 1 [Present] 2 Untraditional Addition Yes				
Points of Architectural Significance				
Ceilings I-beam Ceiling				
Structures				
Openings Flat Arches, Segmental Arches				
Balconies				
Tiles				
The others Original Stairs				
Survey Date: 04/05/2009 Photo Date: 04/05/2009, 15/07/2009 Page: 1				

	No.	468-1	SPFA No.	468
	Common Name	-	ASCD No.	07-23
			Area No.	
	SPFA Area	Qalaa		
	ASCD Area	Al-Qal'ah		
	Street Name	-		
	Year of Construction	More than 100 years ago (Before 1910)	Year of Establishment	
	Original Building Type [Category]	Residence	[Use]	Residence
	Present Building Type [Category]	Residence	[Use]	Residence
	Change of Uses	1F(2rooms+Kitchen):Residence-Residence 2F(2rooms):None-Residence		
History of Renovation				
Only one room on 1F is historical.				
Added a kitchen in 1970 and 2F in 1975 as rental.				
Shape or Features of Roof [Original] - [Present] Flat				
Materials Yellow Limestone				
Exterior of Buildings Yellow Limestone(Shaped), Concrete				
Number of Floors [Original] 1 [Present] 2 Untraditional Addition Yes				
Points of Architectural Significance				
Ceilings I-beam Ceiling				
Structures				
Openings Segmental Arches, Semicircular Arches				
Balconies				
Tiles				
The others Matwa				
Survey Date: 04/05/2009 Photo Date: 04/05/2009 Page: 1				



No.	468-2	SPFA No.	468
Common Name	-	ASCD No.	07-23
		Area No.	-
SPFA Area	Qalaa		
ASCD Area	Al-Qal'ah		
Street Name	-		
Year of Construction	More than 100 years ago (Before 1910)	Year of Establishment	-
Original Building Type (Category)	Residence	(Use)	Residence
Present Building Type (Category)	Residence	(Use)	Residence
Change of Uses	1F(4rooms+Kitchen+Salon):Residence-Residence		
History of Renovation	Added 2 rooms. Put metal panels on courtyard as its ceiling to make one room (According to the appearance).		
Shape or Features of Roof (Original)	-	(Present)	Flat
Materials	Yellow Limestone		
Exterior of Buildings	White Stone(Rubble),Concrete		
Number of Floors (Original)	1	(Present)	1 Untraditional Addition Yes
Points of Architectural Significance	Ceilings Barrel Vault Ceiling Structures Barrel Vault Openings Balconies Tiles The others Matwa,Taga		

Photo Date: 04/05/2009

Photo Date: 04/05/2009

Integrity: 1

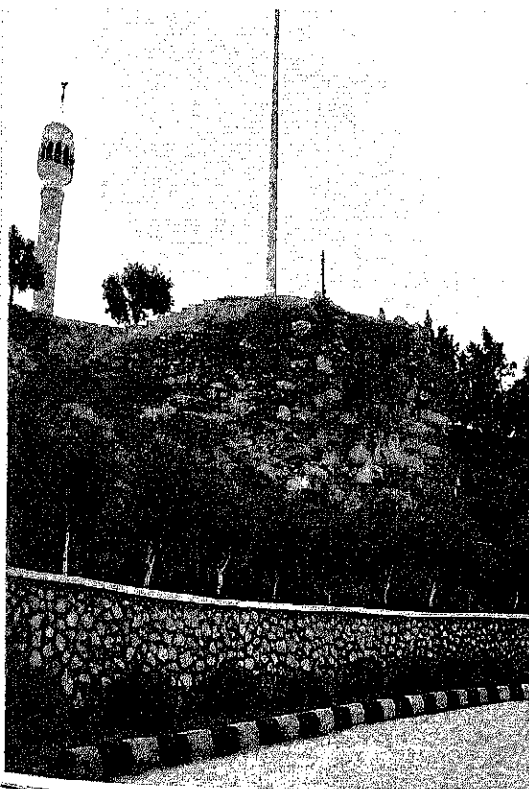

No.	632	SPFA No.	632
Common Name	-	ASCD No.	07-25
		Area No.	-
SPFA Area	Qalaa		
ASCD Area	Al-Qal'ah		
Street Name	Fayad Alsubeh Alfauri		
Year of Construction	Unconfirmed	Year of Establishment	-
Original Building Type (Category)	Other	(Use)	Castle
Present Building Type (Category)	Other	(Use)	Castle
Change of Uses	?F(?rooms):Castle-Remain		
History of Renovation			
Shape or Features of Roof (Original)	-	(Present)	-
Materials	Limestone		
Exterior of Buildings	White Stone(Shaped)		
Number of Floors (Original)	-	(Present)	- Untraditional Addition No
Points of Architectural Significance	Ceilings Structures Openings Balconies Tiles The others		

Photo Date: 04/05/2009

Photo Date: 04/05/2009

Integrity: 2



No.	655	SPPA No.	655
Common Name	-	ASCD No.	07-56
		Area No.	
SPPA Area	Qalaa		
ASCD Area	Al-Qal'ah		
Street Name	-		
Year of Construction	1900	Year of Establishment	
Original Building Type [Category]	Residence	[Use]	Residence
Present Building Type [Category]	Residence	[Use]	Residence
Change of Uses	1F(4rooms):Residence-Residence		
	2F(5rooms):Residence-Residence		
History of Renovation			
Originally the historical building was constructed in 1900 and some parts were added before 1910.			
It had only 1F. The kitchen was made in 1930.			
There are 4 rooms on 2F. 2 rooms were added in 1960's.			
Shape or Features of Roof [Original]	-	[Present]	Flat
Materials	Yellow Limestone		
Exterior of Buildings	Yellow Limestone(Shaped), Concrete		
Number of Floors [Original]	2	[Present]	2 Untraditional Addition Yes
Points of Architectural Significance			
Ceilings	I-beam Ceiling		
Structures			
Openings	Segmental Arches, Semicircular Arches, Basic Arch		
Balconies			
Tiles			
He others	Matwa		

Survey Date 06/05/2009

Photo Date 05/05/2009, 06/05/2009

Integer 1

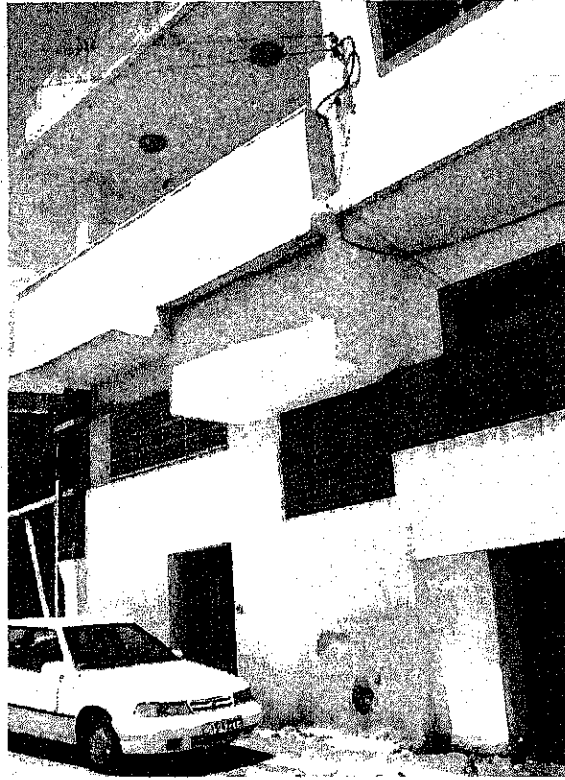

No.	656	SPPA No.	656
Common Name	-	ASCD No.	07-58
		Area No.	
SPPA Area	Qalaa		
ASCD Area	Al-Qal'ah		
Street Name	-		
Year of Construction	Unconfirmed	Year of Establishment	
Original Building Type [Category]	Residence	[Use]	Residence
Present Building Type [Category]	Residence	[Use]	Residence
Change of Uses	1F(5rooms):Residence-Residence		
	2F(7rooms):None-Residence		
History of Renovation			
Destroyed original building and made new one in 1986.			
The recent basement was made with using their yellow limestone.			
At first the owner's family lived on 1F.			
Then they moved to 2F and used 1F as rental in 1991.			
Shape or Features of Roof [Original]	-	[Present]	Flat
Materials	Yellow Limestone		
Exterior of Buildings	Yellow Limestone(Shaped), Concrete		
Number of Floors [Original]	1	[Present]	2 Untraditional Addition Yes
Points of Architectural Significance			
Ceilings			
Structures			
Openings			
Balconies			
Tiles			
He others			

Survey Date 05/05/2009

Photo Date 05/05/2009

Integer 1



Photo Date 05/05/2009

Photo Date 05/05/2009

Integrity 1

No. 662
 Common Name -
 SPFA No. -
 ASCD No. 07-54
 Area No.

SPFA Area Qalaa
 ASCD Area Al-Qal'ah
 Street Name -

Year of Construction Unconfirmed
 Original Building Type (Category) Residence
 Present Building Type (Category) Vacant
 Change of Uses
 1F(7rooms):Residence-Vacant
 2F(2rooms): None-Residence-Vacant
 Year of Establishment -
 [Use] Residence
 [Use] Vacant

History of Renovation
 Added 2F.

Shape or Features of Roof (Original) - (Present) Flat
 Materials Yellow Limestone
 Exterior of Buildings Yellow Limestone (Shaped), Concrete
 Number of Floors (Original) 1 (Present) 2 Untraditional Addition Yes
 Points of Architectural Significance
 Ceilings Cross Vault Ceiling.(1F)
 Structures Cross Vault
 Openings Segmental Arch, Flat Arch
 Balconies
 Tiles
 The others Taga



Photo Date 05/05/2009

Photo Date 05/05/2009

Integrity 1

No. 663
 Common Name -
 SPFA No. -
 ASCD No. 07-55
 Area No.

SPFA Area Qalaa
 ASCD Area Al-Qal'ah
 Street Name -

Year of Construction Unconfirmed
 Original Building Type (Category) Residence
 Present Building Type (Category) Vacant
 Change of Uses
 1F(2rooms):Residence-Vacant
 Year of Establishment -
 [Use] Residence
 [Use] Vacant

History of Renovation

Shape or Features of Roof (Original) - (Present) Flat
 Materials Yellow Limestone
 Exterior of Buildings White Stone (Rubble)
 Number of Floors (Original) 1 (Present) 1 Untraditional Addition NO
 Points of Architectural Significance
 Ceilings I-beam Ceiling(maybe)
 Structures
 Openings Segmental Arches, Basic Arches
 Balconies
 Tiles
 The others

