

Survey Date 14/03/2010

Photo Date 14/03/2010

Image 1

No 931  
 Common Name -  
 SFPA No -  
 ASCD No 67-??  
 Area No.

SFPA Area **Khandaq**  
 ASCD Area **Other**  
 Street Name **Mousa Saleh Ali Al-Qasir**

Year of Construction **Unconfirmed**  
 Original Building Type (Category) **Residence**  
 Present Building Type (Category) **Vacant**  
 Change of Uses  
**1F(1room):Residence-Vacant**

Year of Establishment  
 (Use) **Residence**  
 (Use) **Vacant (Residence)**

History of Renovation

Shape or Features of Roof (Original) **Flat** (Present) **Flat**

Materials **Limestone**

Exterior of Buildings **White Stone (Rubble)**

Number of Floors (Original) **1** (Present) **1** Untraditional Addition **No**

Points of Architectural Significance

Cellings

Structures

Openings

Balconies

Tiles

The others

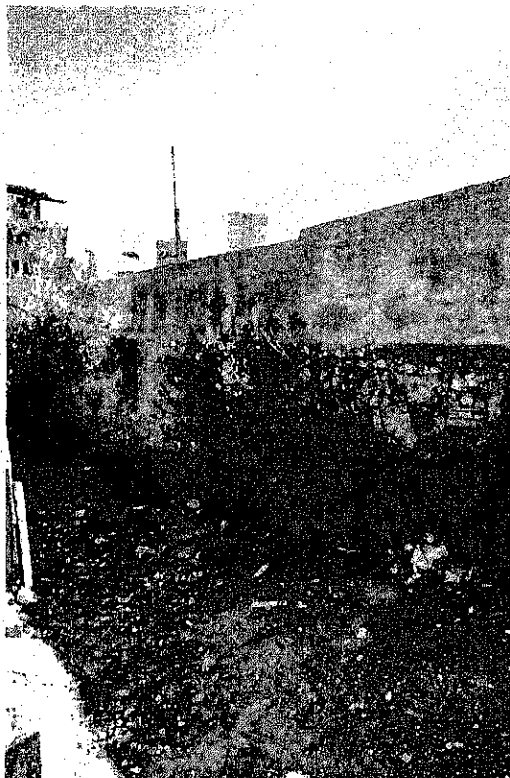

Survey Date 14/03/2010

Photo Date 14/03/2010

Image 1

No 932  
 Common Name -  
 SFPA No -  
 ASCD No 08-??  
 Area No.

SFPA Area **Khandaq**  
 ASCD Area **Al-Khandaq**  
 Street Name **Mousa Saleh Ali Al-Qasir**

Year of Construction **Before 1950**  
 Original Building Type (Category) **Residence**  
 Present Building Type (Category) **Residence**  
 Change of Uses  
**1F(2rooms):Storage+Small room**  
**2F(5rooms)+K:Residence-Residence**

Year of Establishment  
 (Use) **Residence**  
 (Use) **Residence**

History of Renovation

**Added 3 rooms in 1971.**

Shape or Features of Roof (Original) **Flat** (Present) **Flat**

Materials **White Limestone**

Exterior of Buildings **White Stone (Rubble), Concrete**

Number of Floors (Original) **2** (Present) **2** Untraditional Addition **Yes**

Points of Architectural Significance

Cellings

Structures

Openings **Flat Arch**

Balconies

Tiles

The others **Taga**

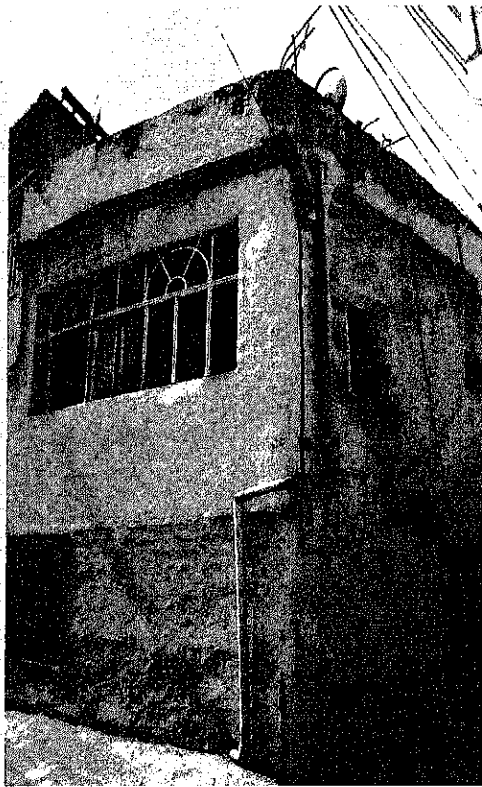

No. 934  
 Common Name: -  
 SPEA Area Khandaq  
 ASCD Area Al-Khandaq  
 Street Name Mousa Saleh Ali Al-Qasir  
 Year of Construction Unconfirmed  
 Original Building Type (Category) Residence (Use) Residence  
 Present Building Type (Category) Residence (Use) Residence  
 Change of Uses  
 1F(2rooms)+K:Residence-Residence  
 2F(3rooms)+K:None-Residence  
 Year of Establishment -  
 History of Renovation  
 Added 1 room on 1F in 1970-1980.  
 Added 2F in 1990.  
 Shape or Features of Roof (Original) Flat (Present) Flat  
 Materials Unconfirmed  
 Exterior of Buildings Concrete  
 Number of Floors (Original) 1 (Present) 2 Untraditional Addition Yes  
 Points of Architectural Significance  
 Ceilings  
 Structures  
 Openings  
 Balconies  
 Tiles  
 The others Matwa, Kawara

Photo Date 17/04/2010

Photo Date 17/04/2010

Integrity 1

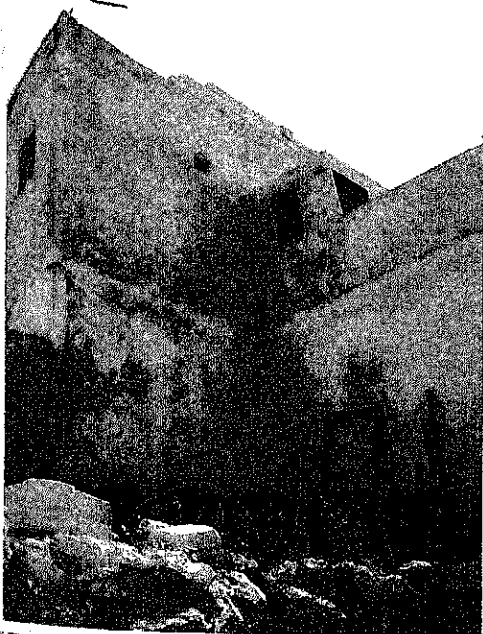

No. 935-1  
 Common Name: -  
 SPEA Area Khandaq  
 ASCD Area Al-Khandaq  
 Street Name Mousa Saleh Ali Al-Qasir  
 Year of Construction 1920-1930  
 Original Building Type (Category) Residence (Use) Residence  
 Present Building Type (Category) Residence (Use) Residence + Vacant (Residence)  
 Change of Uses  
 1F(3rooms)+K:Residence-Vacant  
 2F(4rooms):None-Residence  
 Year of Establishment -  
 History of Renovation  
 Added a room and a kitchen on 1F in 1975-1980.  
 Added 2F after 1980.  
 Destroyed Qantara'ah and I-beam Ceiling in 1975-1980.  
 Closed Matwa in 1995.  
 Shape or Features of Roof (Original) Flat (Present) Flat  
 Materials Yellow Limestone, Limestone  
 Exterior of Buildings White Stone (Rubble), Concrete  
 Number of Floors (Original) 1 (Present) 2 Untraditional Addition Yes  
 Points of Architectural Significance  
 Ceilings  
 Structures  
 Openings Segmental Arches  
 Balconies  
 Tiles  
 The others

Photo Date 17/04/2010

Photo Date 17/04/2010

Integrity 1



No.	935-2	SPFA No. -
Common Name	-	ASCD No. 08-??
		Area No.
SPFA Area	Khandaq	
ASCD Area	Al-Khandaq	
Street Name	Mousa Saleh Ali Al-Qasir	
Year of Construction	Unconfirmed	Year of Establishment
Original Building Type (Category)	Residence (Use)	Residence
Present Building Type (Category)	Residence (Use)	Residence + Vacant (Residence)
Change of Uses	1F(3rooms)+K:Residence-Residence	
	2F(3rooms)+K:None-Vacant	
History of Renovation	Added 1 room on 1F before 1980.	
	Added 2F after 1980.	
	Destroyed Qantara'ah and I-beam Ceilings.	
Shape or features of Roof (Original)	Flat	(Present) Flat
Materials	Yellow Limestone	
Exterior of Buildings	Yellow Limestone (Shaped), Concrete	
Number of Floors (Original)	1	(Present) 2 Untraditional Address Yes
Points of Architectural Significance	Ceilings	
	Structures	
	Openings Flat Arches	
	Balconies	
	Tiles	
The others	Taga, Matwa	

Survey Date 17/04/2010
Photo Date 17/04/2010
Images



No.	936	SPFA No. -
Common Name	-	ASCD No. 08-54
		Area No.
SPFA Area	Khandaq	
ASCD Area	Al-Khandaq	
Street Name	Mousa Saleh Ali Al-Qasir	
Year of Construction	Before 1930	Year of Establishment
Original Building Type (Category)	Residence	(Use) Residence
Present Building Type (Category)	Residence	(Use) Residence
Change of Uses	1F(5rooms)+K:Residence-Residence	
History of Renovation	Added 2 rooms, a kitchen and a bathroom in 1990.	
Shape or features of Roof (Original)	Flat	(Present) Flat
Materials	Yellow Limestone, Limestone	
Exterior of Buildings	Concrete	
Number of Floors (Original)	1	(Present) 1 Untraditional Address Yes
Points of Architectural Significance	Ceilings I-beam Ceilings	
	Structures	
	Openings Segmental Arches	
	Balconies	
	Tiles	
The others	Matwa	

Survey Date 17/03/2010
Photo Date 17/03/2010
Images



Survey Date: 24/03/2010

Photo Date: 24/03/2010

No. 938  
 Common Name -  
 SPFA No. -  
 ASCD No. 10-115  
 Area No.

SPFA Area Khandaq  
 ASCD Area Morabbaett Wadi Al-Akrad  
 Street Name Mustafa Adauud

Year of Construction Unconfirmed  
 Original Building Type (Category) Residence [Use] Residence  
 Present Building Type (Category) Residence [Use] Residence  
 Change of Uses  
 1F(4rooms)+K:Residence-Residence

History of Renovation  
 Added 2 rooms and a kitchen on 1F in 1988.

Shape or Features of Roof (Original) Flat [Present] Flat  
 Materials Yellow Limestone, Limestone  
 Exterior of Buildings White Stone (Rubble), Concrete  
 Number of Floors (Original) 1 [Present] 1 Untraditional Addition Yes  
 Points of Architectural Significance  
 Ceilings I-beam Ceilings  
 Structures Qantara'ah  
 Openings Segmental Arches  
 Balconies  
 Tiles  
 The others Matwa

Integrity 1



Survey Date: 28/03/2010

Photo Date: 28/03/2010

No. 939  
 Common Name -  
 SPFA No. -  
 ASCD No. 67-??  
 Area No.

SPFA Area Khandaq  
 ASCD Area Other  
 Street Name Mousa Saleh Ali Al-Qasir

Year of Construction Before 1950  
 Original Building Type (Category) Residence [Use] Residence  
 Present Building Type (Category) Residence [Use] Residence  
 Change of Uses  
 1F(4rooms)+K:Residence-Residence  
 2F(3rooms)+K:None-Residence

History of Renovation  
 Added 2F and 2 rooms on 1F in 1980-1990.

Shape or Features of Roof (Original) Flat [Present] Flat  
 Materials Limestone  
 Exterior of Buildings White Stone (Rubble), Concrete  
 Number of Floors (Original) 1 [Present] 2 Untraditional Addition Yes  
 Points of Architectural Significance  
 Ceilings  
 Structures  
 Openings  
 Balconies  
 Tiles  
 The others Matwa

Integrity 1

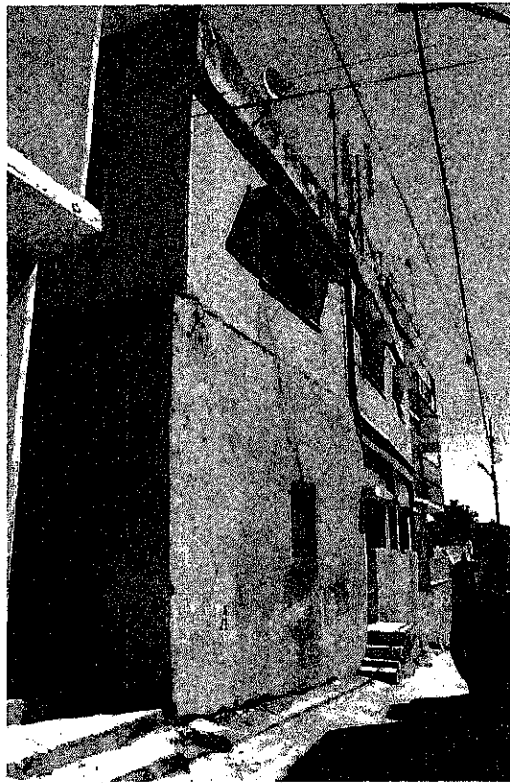

Survey Date 21/03/2010

Photo Date 21/03/2010

Page 1

No 940  
 Common Name -  
 SFPA No. -  
 ASCD No. 08-101  
 Area No.

SFPA Area Khandaq  
 ASCD Area Al-Khandaq  
 Street Name Mustafa Adauud

Year of Construction 1960  
 Original Building Type (Category) Residence [Use] Residence  
 Present Building Type (Category) Residence [Use] Residence  
 Change of Uses  
 1F(5rooms)+2K:Residence-Residence  
 2F(5rooms)+K:None-Residence

History of Renovation  
 Added 3 rooms on 1F in 1978.  
 Added 2F in 1983.

Shape or Features of Roof (Original) Flat [Present] Flat  
 Materials Limestone  
 Exterior of Buildings Yellow Limestone (Shaped), Concrete  
 Number of Floors (Original) 1 [Present] 2 Unconventional Addition Yes  
 Points of Architectural Significance  
 Ceilings  
 Structures  
 Openings Flat Arches  
 Balconies  
 Tiles  
 The others Taga, Matwa



Survey Date 21/03/2010

Photo Date 21/03/2010

Page 1

No 941  
 Common Name -  
 SFPA No. -  
 ASCD No. 08-106  
 Area No.

SFPA Area Khandaq  
 ASCD Area Al-Khandaq  
 Street Name Mustafa Adauud

Year of Construction 1960  
 Original Building Type (Category) Residence [Use] Residence  
 Present Building Type (Category) Residence [Use] Residence  
 Change of Uses  
 1F(5rooms):Residence-Residence

History of Renovation

Shape or Features of Roof (Original) Flat [Present] Flat  
 Materials Yellow Limestone  
 Exterior of Buildings Yellow Limestone (Shaped)  
 Number of Floors (Original) 1 [Present] 1 Unconventional Addition No  
 Points of Architectural Significance  
 Ceilings  
 Structures  
 Openings Flat Arches  
 Balconies  
 Tiles  
 The others



View Date: 22/03/2010

Photo Date: 22/03/2010

Integrity: 1

No. 942  
 Common Name -  
 SPFA No. -  
 ASCD No. 08-108  
 Area No.

SPPA Area Khandaq  
 ASCD Area Al-Khandaq  
 Street Name Mustafa Adauud

Year of Construction 1910-1920  
 Year of Establishment -  
 Original Building Type (Category) Residence [Use] Residence  
 Present Building Type (Category) Residence [Use] Storage(Residence) + Residence  
 Change of Uses  
 1F(3rooms)+K:Residence-Storage  
 2F(2rooms)+K:None-Residence

History of Renovation  
 Covered the stone of the walls by cement.  
 Added 2 rooms on 1F in 1990.  
 Added 2 rooms and a kitchen in 1980.

Shape or Features of Roof (Original) Flat [Present] Flat  
 Materials Yellow Limestone  
 Exterior of Buildings Yellow Limestone (Shaped), Concrete  
 Number of Floors (Original) 1 [Present] 2 Untraditional Addition Yes

Points of Architectural Significance

Ceilings Barrel Vault Ceiling  
 Structures Barrel Vault  
 Openings Segmental Arches  
 Balconies  
 Tiles

The others Taga, Matwa



View Date: 25/03/2010

Photo Date: 25/03/2010

Integrity: 1

No. 943  
 Common Name -  
 SPFA No. -  
 ASCD No. 08-109,110,111,113  
 Area No.

SPPA Area Khandaq  
 ASCD Area Al-Khandaq  
 Street Name Mustafa Adauud

Year of Construction 1920  
 Year of Establishment -  
 Original Building Type (Category) Residence [Use] Residence  
 Present Building Type (Category) Residence [Use] Residence  
 Change of Uses  
 1F(4rooms)+K:Residence-Residence  
 2F(4rooms)+K:None-Residence  
 3F(4rooms)+K:None-Residence

History of Renovation  
 Added a kitchen and a room on 1F.  
 Made a wall by cement to divide a room into parts.

Shape or Features of Roof (Original) Flat [Present] Flat  
 Materials Yellow Limestone, Limestone  
 Exterior of Buildings Yellow Limestone (Shaped), Concrete  
 Number of Floors (Original) 1 [Present] 3 Untraditional Addition Yes

Points of Architectural Significance

Ceilings I-beam Ceilings  
 Structures Qantara'ah  
 Openings Flat Arch, Segmental Arches  
 Balconies  
 Tiles

The others Taga, Matwa, Kawara



No	944	SPFA No.	-
Common Name	-	ASCD No.	09-77
		Area No.	-
SPFA Area	Khandaq		
ASCD Area	Rass Wadi Al-Akrad		
Street Name	Sulaiman Abdallah Mohammad Khralzat		
Year of Construction	Unconfirmed	Year of Establishment	
Original Building Type [Category]	Residence	[Use]	Residence
Present Building Type [Category]	Residence	[Use]	Residence
Change of Uses	1F(2rooms):Residence-Residence		
	2F(3rooms)+K:None-Residence		
History of Renovation	Added 1 room on 1F in 1960-1970.		
	Added 2F in 1970-1975.		
Shape or Features of Roof [Original]	Flat	[Present]	Flat
Materials	Yellow Limestone		
Exterior of Buildings	Yellow Limestone (Shaped), Concrete		
Number of Floors [Original]	1	[Present]	2 Untraditional Addition: Yes
Points of Architectural Significance	Ceilings		
	Structures		
	Openings Flat Arches		
	Balconies		
	Tiles		
The others	Matwa		

Survey Date 22/03/2010

Photo Date 22/03/2010

Integer 1



No	946	SPFA No.	-
Common Name	-	ASCD No.	10-112
		Area No.	-
SPFA Area	Khandaq		
ASCD Area	Morabbaett Wadi Al-Akrad		
Street Name	Mustafa Adauud		
Year of Construction	After 1908	Year of Establishment	
Original Building Type [Category]	Residence	[Use]	Residence
Present Building Type [Category]	Residence	[Use]	Residence + Vacant (Residence)
Change of Uses	1F(4rooms)+K:Residence-Residence		
	2F(3rooms)+K:None-Residence		
History of Renovation	Added 2 rooms on 1F in 1988.		
	Added 2F in 1988.		
Shape or Features of Roof [Original]	Flat	[Present]	Flat
Materials	Yellow Limestone, Limestone		
Exterior of Buildings	Yellow Limestone (Shaped), Concrete		
Number of Floors [Original]	1	[Present]	2 Untraditional Addition: Yes
Points of Architectural Significance	Ceilings I-beam Ceilings, Barrel Vault Ceiling		
	Structures Barrel Vault		
	Openings Segmental Arches		
	Balconies		
	Tiles		
The others	Taga, Matwa		

Survey Date 24/03/2010

Photo Date 24/03/2010

Integer 1

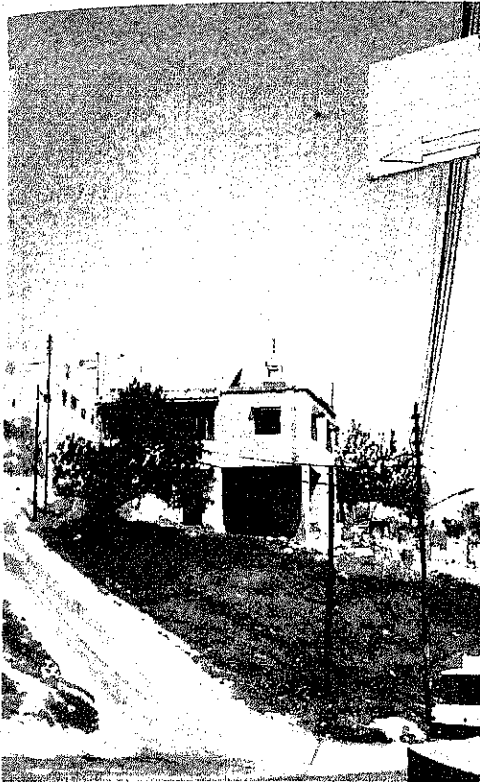

Acqy Date: 29/03/2010

Photo Date: 29/03/2010

No. 947  
 Common Name: -  
 SPFA No. -  
 ASCD No. 67-??  
 Area No.

SPFA Area **Khandaq**  
 ASCD Area **Other**  
 Street Name **Mousa Saleh Ali Al-Qasir**

Year of Construction **Unconfirmed** Year of Establishment -  
 Original Building Type [Category] **Residence** [Use] **Residence**  
 Present Building Type [Category] **Residence** [Use] **Residence**  
 Change of Uses  
 1F(2rooms)+K:Cave+Residence-Cave+Residence  
 2F(4rooms)+K:None-Residence

History of Renovation  
 There were some Original Tiles on the entrance.  
 There are 2 caves.  
 One is used as a kitchen. The other is used as a animal house.

There was 1 room next building.  
 Shape or Features of Roof [Original] **Flat** [Present] **Flat**  
 Materials **Yellow Limestone**  
 Exterior of Buildings **White Stone (Rubble), Concrete**  
 Number of Floors [Original] **1** [Present] **2** Untraditional Addition **Yes**  
 Points of Architectural Significance  
 Ceilings  
 Structures  
 Openings **Segmental Arches**  
 Balconies  
 Tiles  
 The others **Taga, Matwa**

Integrity 1



Acqy Date: 29/03/2010

Photo Date: 29/03/2010

No. 948  
 Common Name: -  
 SPFA No. -  
 ASCD No. 67-??  
 Area No.

SPFA Area **Khandaq**  
 ASCD Area **Other**  
 Street Name **Mousa Saleh Ali Al-Qasir**

Year of Construction **Unconfirmed** Year of Establishment -  
 Original Building Type [Category] **Residence** [Use] **Residence**  
 Present Building Type [Category] **Vacant** [Use] **Vacant (Residence)**  
 Change of Uses  
 1F(1room)+K:Residence+Cave-Residence+Cave  
 2F(2rooms)+K:Residence-Residence

History of Renovation  
 Destroyed this building in 2005.  
 Added a new ceiling on 2F in 1960-1970.

Shape or Features of Roof [Original] **Flat** [Present] **Flat**  
 Materials **Limestone**  
 Exterior of Buildings **White Stone (Rubble), Concrete**  
 Number of Floors [Original] **2** [Present] **2** Untraditional Addition **Yes**  
 Points of Architectural Significance  
 Ceilings  
 Structures  
 Openings  
 Balconies  
 Tiles  
 The others **Taga**

Integrity 1





No. 949  
 Common Name -  
 SPFA No. -  
 ASCD No. 09-??  
 Area No.

SPFA Area **Khandaq**  
 ASCD Area **Rass Wadi Al-Akrad**  
 Street Name **Sulaiman Abdallah Mohammad Khraisat**

Year of Construction **Unconfirmed** Year of Establishment  
 Original Building Type (Category) **Residence** (Use) **Residence**  
 Present Building Type (Category) **Residence** (Use) **Residence**  
 Change of Uses  
**1F(4rooms)+K:Residence-Residence**

History of Renovation  
**Added 3 rooms on 1F in 1990.**  
**Covered the stones of the wall by cement.**

Shape or Features of Roof (Original) **Flat** (Present) **Flat**  
 Materials **Yellow Limestone, Limestone**  
 Exterior of Buildings **Concrete**  
 Number of Floors (Original) **1** (Present) **1** Untraditional Addition **Yes**  
 Points of Architectural Significance  
 Ceilings **I-beam Ceilings**  
 Structures  
 Openings **Segmental Arches**  
 Balconies  
 Tiles  
 The others

Survey Date: 29/03/2010

Photo Date: 29/03/2010

2010/03

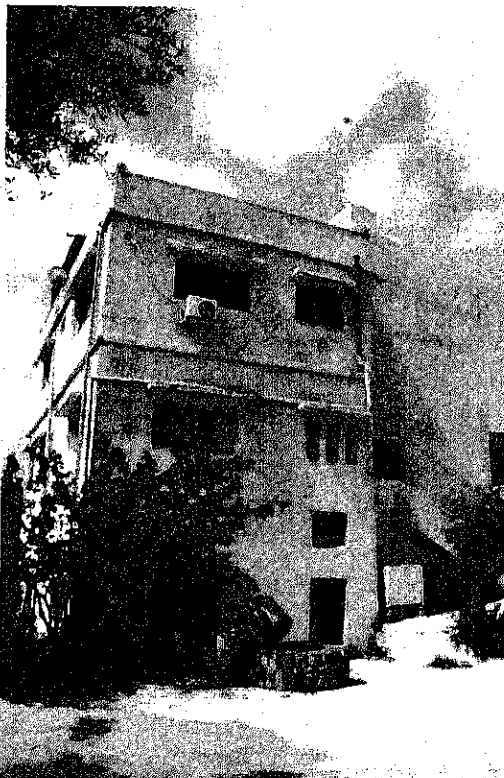

No. 950-1  
 Common Name -  
 SPFA No. -  
 ASCD No. 09-??  
 Area No.

SPFA Area **Khandaq**  
 ASCD Area **Rass Wadi Al-Akrad**  
 Street Name **Sulaiman Abdallah Mohammad Khraisat**

Year of Construction **Unconfirmed** Year of Establishment  
 Original Building Type (Category) **Residence** (Use) **Residence**  
 Present Building Type (Category) **Vacant** (Use) **Residence + Vacant (Residence)**  
 Change of Uses  
**1F(4rooms)+K:Residence-Vacant**  
**2F(4rooms)+K:None-Residence**  
**3F(4rooms)+K:None-Residence**

History of Renovation  
**Added 2 rooms and a kitchen on 1F before 1990.**  
**Added 2F and 3F in 1990.**

Shape or Features of Roof (Original) **Flat** (Present) **Flat**  
 Materials **Yellow Limestone, Limestone**  
 Exterior of Buildings **Yellow Limestone (Shaped), Concrete**  
 Number of Floors (Original) **1** (Present) **3** Untraditional Addition **Yes**  
 Points of Architectural Significance  
 Ceilings  
 Structures  
 Openings **Flat Arches, Segmental Arches**  
 Balconies  
 Tiles  
 The others **Matwa**

Survey Date: 29/03/2010

Photo Date: 29/03/2010

2010/03



Photo Date 29/03/2010

Photo Date 29/03/2010

Integrity 1

No. 950-2  
 Common Name -  
 SPFA No. -  
 ASCD No. 09-77  
 Area No.

SPEA Area Khandaq  
 ASCD Area Rass Wadi Al-Akrad  
 Street Name Sulaiman Abdallah Mohammad Khraisat

Year of Construction Unconfirmed  
 Year of Establishment -  
 Original Building Type (Category) Residence [Use] Residence  
 Present Building Type (Category) Vacant [Use] Residence + Vacant (Residence)  
 Change of Uses  
 1F(1room):Residence-Vacant  
 2F(2rooms)+K:None-Residence

History of Renovation  
 Added 2F in 1975-1985.

Shape or Features of Roof (Original) Flat [Present] Flat  
 Materials Yellow Limestone, Limestone  
 Exterior of Buildings Yellow Limestone (Shaped), Concrete  
 Number of Floors (Original) 1 [Present] 2 Untraditional Addition Yes  
 Points of Architectural Significance  
 Ceilings  
 Structures Qantara'ah  
 Openings Segmental Arches  
 Balconies  
 Tiles  
 The others Taga



Photo Date 29/03/2010

Photo Date 29/03/2010

Integrity 1

No. 950-3  
 Common Name -  
 SPFA No. -  
 ASCD No. 09-77  
 Area No.

SPEA Area Khandaq  
 ASCD Area Rass Wadi Al-Akrad  
 Street Name Sulaiman Abdallah Mohammad Khraisat

Year of Construction Unconfirmed  
 Year of Establishment -  
 Original Building Type (Category) Residence [Use] Residence  
 Present Building Type (Category) Residence [Use] Residence  
 Change of Uses  
 1F(3rooms)+K:Residence-Residence  
 2F(3rooms)+K:None-Residence

History of Renovation  
 Added 2 rooms in 1980.  
 Added 2F in 1982.

Shape or Features of Roof (Original) Flat [Present] Flat  
 Materials Limestone, White Limestone  
 Exterior of Buildings White Stone (Rubble), Concrete  
 Number of Floors (Original) 1 [Present] 2 Untraditional Addition Yes  
 Points of Architectural Significance  
 Ceilings I-beam Ceilings  
 Structures  
 Openings Flat Arches, Segmental Arches  
 Balconies  
 Tiles  
 The others Taga, Matwa



No	950-4	SPFA No.	-
Common Name	-	ASCD No.	09-77
		Area No.	
SPFA Area	Khandaq		
ASCD Area	Rass Wadi Al-Akrad		
Street Name	Sulaiman Abdallah Mohammad Khraisat		
Year of Construction	Unconfirmed	Year of Establishment	
Original Building Type (Category)	Residence	{Use} Residence	
Present Building Type (Category)	Vacant	{Use} Vacant (Residence)	
Change of Uses	1F(2rooms);Residence-Vacant		
History of Renovation	Added 1 room in 1975-1985.		
Shape or Features of Roof (Original)	Flat	{Present}	Flat
Materials	Limestone		
Exterior of Buildings	Yellow Limestone (Shaped), Concrete		
Number of Floors (Original)	1	{Present}	1
			Untraditional Addition Yes
Points of Architectural Significance	Ceilings: I-beam Ceiling		
Structures	Openings: Flat Arch		
Balconies			
Tiles			
The others	Taga, Matwa		

Survey Date: 29/03/2010
Photo Date: 29/03/2010
Figure: 1



No	951	SPFA No.	-
Common Name	-	ASCD No.	08-77
		Area No.	
SPFA Area	Khandaq		
ASCD Area	Al-Khandaq		
Street Name	Mousa Saleh Ali Al-Qasir		
Year of Construction	Unconfirmed	Year of Establishment	
Original Building Type (Category)	Residence	{Use} Residence	
Present Building Type (Category)	Residence	{Use} Residence	
Change of Uses	1F(3rooms)+K;Residence-Residence		
	2F(5rooms)+K;None-Residence		
History of Renovation	Added 2F and 2 rooms and a kitchen on 1F.		
Shape or Features of Roof (Original)	Flat	{Present}	Flat
Materials	Limestone		
Exterior of Buildings	Concrete		
Number of Floors (Original)	1	{Present}	2
			Untraditional Addition Yes
Points of Architectural Significance	Ceilings		
Structures	Qantara'ah		
Openings			
Balconies			
Tiles			
The others			

Survey Date: 05/04/2010
Photo Date: 05/04/2010
Figure: 1



No. 953  
 Common Name -  
 SPFA No. -  
 ASCD No. 08-??  
 Area No.

SPFA Area Khandaq  
 ASCD Area Al-Khandaq  
 Street Name Mousa Saleh Ali Al-Qasir

Year of Construction Unconfirmed  
 Original Building Type (Category) Residence  
 Present Building Type (Category) Residence  
 Change of Uses  
 1F(3rooms):Residence-Residence

History of Renovation  
 Added 1 room more than 10 years ago (more than 2000).

Shape or Features of Roof (Original) Flat  
 Materials Yellow Limestone  
 Exterior of Buildings Concrete  
 Number of Floors (Original) 1  
 Points of Architectural Significance  
 Ceilings  
 Structures Qantara'ah  
 Openings  
 Balconies  
 Tiles  
 The others

Photo Date 06/04/2010

Photo Date 06/04/2010

Integrity 1



No. 954  
 Common Name -  
 SPFA No. -  
 ASCD No. 08-??  
 Area No.

SPFA Area Khandaq  
 ASCD Area Al-Khandaq  
 Street Name Mousa Saleh Ali Al-Qasir

Year of Construction Unconfirmed  
 Original Building Type (Category) Residence  
 Present Building Type (Category) Residence  
 Change of Uses  
 1F(4rooms):Residence-Residence

History of Renovation  
 Added 2 rooms more than 30 years ago (more than 1980).  
 Covered I-beam with cement more than 30 years ago (more than 1980).

Shape or Features of Roof (Original) Flat  
 Materials Yellow Limestone  
 Exterior of Buildings White Stone (Rubble), Concrete  
 Number of Floors (Original) 1  
 Points of Architectural Significance  
 Ceilings I-beam Ceiling  
 Structures  
 Openings  
 Balconies  
 Tiles  
 The others Matwa

Photo Date 06/04/2010

Photo Date 06/04/2010

Integrity 1

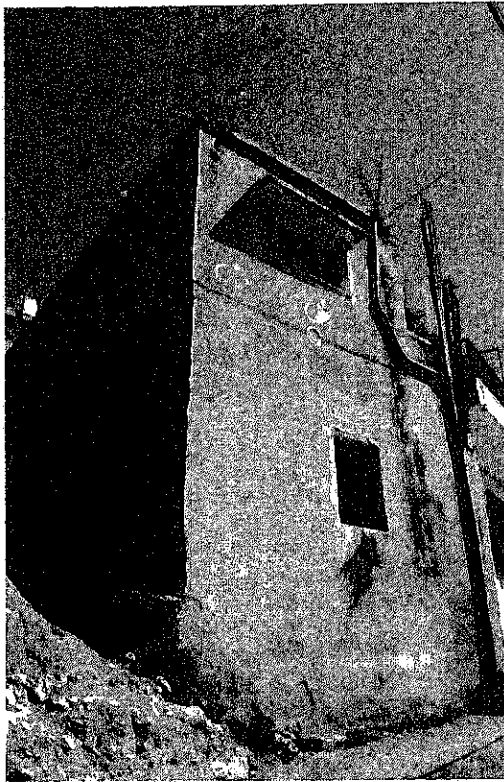

Survey Date 05/04/2010

Photo Date 05/04/2010

No. 955  
 Common Name -  
 SPFA No. -  
 ASCD No. 08-66  
 Area No.

SPFA Area Khandaq  
 ASCD Area Al-Khandaq  
 Street Name Mustafa Adauud

Year of Construction Unconfirmed  
 Original Building Type (Category) Residence  
 Present Building Type (Category) Residence  
 Change of Uses  
 1F(4rooms)+K:Residence-Residence  
 2F(2rooms)+K:None-Residence

History of Renovation  
 Added 2 rooms and kitchen on 1F in 1970-1975.  
 Added 2F in 1985.

Shape or Features of Roof (Original) Flat  
 Materials Limestone  
 Exterior of Buildings White Stone (Rubble), Concrete  
 Number of Floors (Original) 1  
 Points of Architectural Significance  
 Ceilings  
 Structures  
 Openings  
 Balconies  
 Tiles  
 The others Taga, Matwa, Cave

Image 1



Survey Date 05/04/2010

Photo Date 05/04/2010

No. 956  
 Common Name -  
 SPFA No. -  
 ASCD No. 08-48  
 Area No.

SPFA Area Khandaq  
 ASCD Area Al-Khandaq  
 Street Name Mustafa Adauud

Year of Construction Before 1950  
 Original Building Type (Category) Residence  
 Present Building Type (Category) Residence  
 Change of Uses  
 1F(4rooms)+K:Residence-Residence

History of Renovation  
 Added 2 rooms and a kitchen before 1955.

Shape or Features of Roof (Original) Flat  
 Materials Limestone  
 Exterior of Buildings White Stone (Rubble), Concrete  
 Number of Floors (Original) 1  
 Points of Architectural Significance  
 Ceilings I-beam Ceiling  
 Structures  
 Openings  
 Balconies  
 Tiles  
 The others Matwa

Image 1

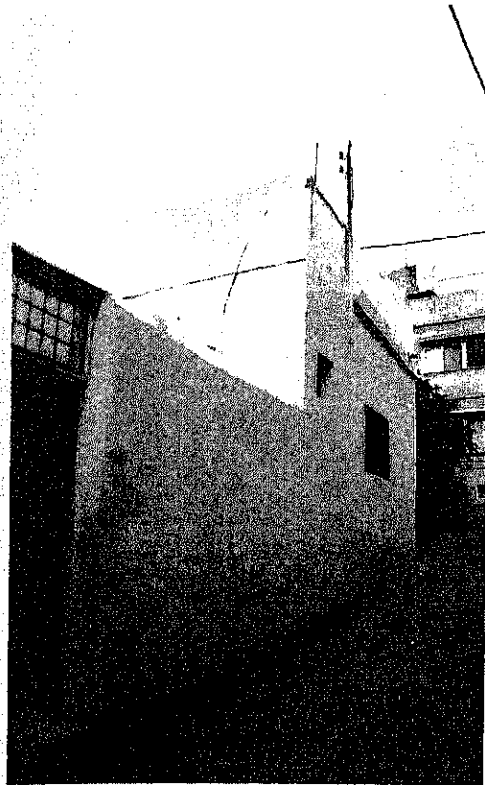

Survey Date 28/03/2010

Photo Date 28/03/2010

No. 961  
 Common Name -  
 SPFA No -  
 ASCD No 67-??  
 Area No

SPFA Area Khandaq  
 ASCD Area Other  
 Street Name Mousa Saleh Ali Al-Qasir

Year of Construction 1940  
 Original Building Type (Category) Residence  
 Present Building Type (Category) Residence  
 Change of Uses  
 1F(3rooms)+K:Residence-Residence  
 Year of Establishment -  
 (Use) Residence  
 (Use) Residence

History of Renovation  
 Added a room and a kitchen in 1970.

Shape or Features of Roof (Original) Flat (Present) Flat  
 Materials Yellow Limestone, Limestone  
 Exterior of Buildings White Stone (Rubble), Concrete  
 Number of Floors (Original) 1 (Present) 1 Untraditional Addition Yes;  
 Points of Architectural Significance  
 Ceilings  
 Structures Qantara'ah  
 Openings  
 Balconies  
 Tiles  
 The others Matwa

Integrity 1

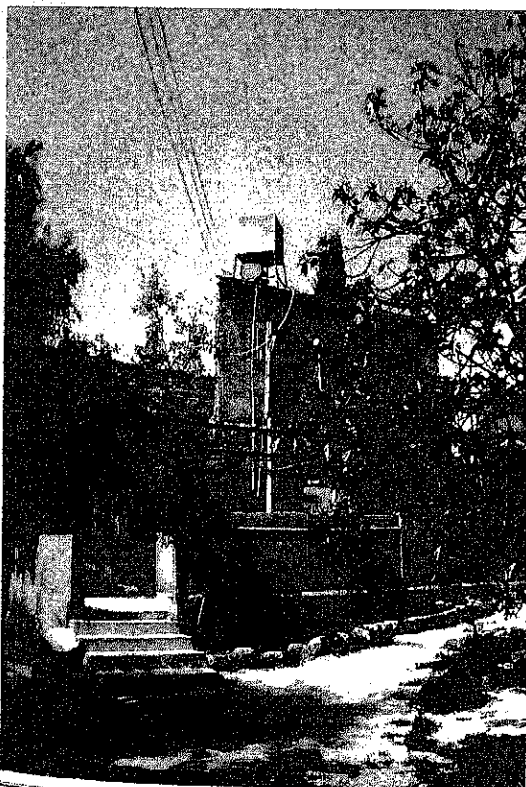

Survey Date 01/04/2010

Photo Date 01/04/2010

No. 965  
 Common Name -  
 SPFA No -  
 ASCD No 67-??  
 Area No

SPFA Area Khandaq  
 ASCD Area Other  
 Street Name Sulaiman Abdallah Mohammad Khraisat

Year of Construction 1940  
 Original Building Type (Category) Residence  
 Present Building Type (Category) Residence  
 Change of Uses  
 1F( 4 rooms + Kitchen):Residence - Residence  
 2F( 3 rooms + Kitchen):Residence - Residence  
 Year of Establishment -  
 (Use) Residence  
 (Use) Residence

History of Renovation  
 Added 2F and 3 rooms on 1F in 1970.

Shape or Features of Roof (Original) Flat (Present) Flat  
 Materials Limestone  
 Exterior of Buildings White Stone (Rubble), Concrete  
 Number of Floors (Original) 1 (Present) 2 Untraditional Addition Yes  
 Points of Architectural Significance  
 Ceilings  
 Structures  
 Openings  
 Balconies  
 Tiles  
 The others Taga

Integrity 1

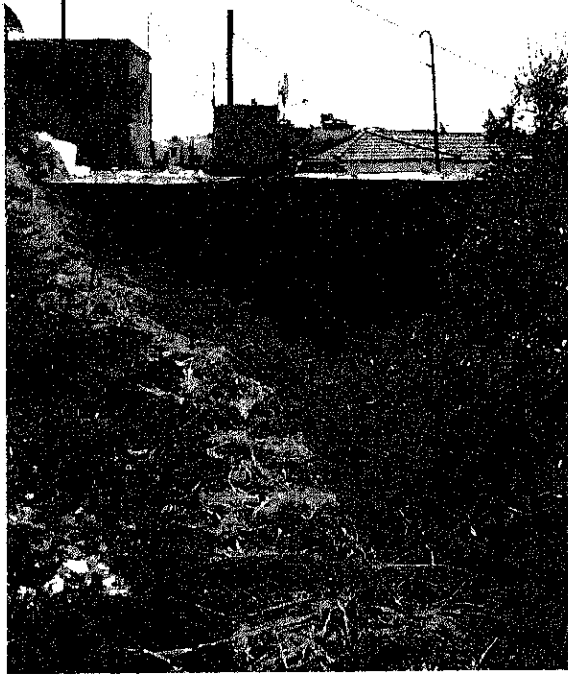

No	966	SPFA No.	-
Common Name	-	ASCD No.	67-??
		Area No.	
SPFA Area	Khandaq		
ASCD Area	Other		
Street Name	Mahmoud Abd Kasem Nsour		
Year of Construction	1950	Year of Establishment	
Original Building Type [Category]	Residence	[Use]	Residence
Present Building Type [Category]	Residence	[Use]	Residence
Change of Uses	1F (2 rooms + Kitchen):Residence - Residence		
History of Renovation	Added 1 room in 2000.		
Shape or Features of Roof [Original]	Flat	[Present]	Flat
Materials	Limestone		
Exterior of Buildings	White Stone (Rubble)		
Number of Floors [Original]	1	[Present]	1
Points of Architectural Significance			Untraditional Addition Yes
Ceilings			
Structures			
Openings	Basic Arch		
Balconies			
Eles			
The others			

Survey Date: 01/04/2010
Photo Date: 01/04/2010
Page: 1



No	967	SPFA No.	-
Common Name	-	ASCD No.	67-??
		Area No.	
SPFA Area	Khandaq		
ASCD Area	Other		
Street Name	Mahmoud Abd Kasem Nsour		
Year of Construction	1940	Year of Establishment	
Original Building Type [Category]	Residence	[Use]	Residence
Present Building Type [Category]	Residence	[Use]	Residence
Change of Uses	1F (3 rooms + Kitchen):Residence - Vacant		
	2F (5 rooms + Kitchen):None - Residence		
History of Renovation	Added 2 rooms on 1F in 1970.		
	Added 2F in 1975.		
	Added 3 rooms on 2F in 1982.		
Shape or Features of Roof [Original]	Flat	[Present]	Flat
Materials	Limestone		
Exterior of Buildings	Concrete		
Number of Floors [Original]	1	[Present]	2
Points of Architectural Significance			Untraditional Addition Yes
Ceilings	Barrel Vault Ceiling		
Structures	Barrel Vault		
Openings	Flat Arch		
Balconies			
Eles			
The others	Matwa, Taba		

Survey Date: 01/04/2010
Photo Date: 01/04/2010
Page: 1



View Date 16/03/2010

Photo Date 16/03/2010

No.	980	SPPA No.	-
Common Name	-	ASCD No.	08-??
		Area No.	
SPPA Area	Khandaq		
ASCD Area	Al-Khandaq		
Street Name	Mousa Saleh Ali Al-Qasir		
Year of Construction	1910	Year of Establishment	-
Original Building Type (Category)	Residence	[Use]	Residence
Present Building Type (Category)	Residence	[Use]	Residence
Change of Uses	1F(3rooms)+K:Residence-Residence		
	2F(3rooms)+K:None-Residence		
History of Renovation	Added 2F, kitchen and bathroom in 1975-1985.		
Shape or Features of Roof (Original)	Flat	[Present]	Flat
Materials	Yellow Limestone, Limestone		
Exterior of Buildings	Concrete		
Number of Photos (Original)	1	[Present]	2
		Untraditional Addition	Yes
Points of Architectural Significance	Ceilings		
	Structures Qantara'ah		
	Openings		
	Balconies		
	Tiles		
The others	Matwa		

Integrity 1



View Date 24/04/2010

Photo Date 24/04/2010

No.	1014	SPPA No.	-
Common Name	-	ASCD No.	67-??
		Area No.	
SPPA Area	Khandaq		
ASCD Area	Al-Khandaq		
Street Name	Sulman Abdallah Mohammad Khraisat		
Year of Construction	Unconfirmed	Year of Establishment	-
Original Building Type (Category)	Residence	[Use]	Residence
Present Building Type (Category)	Residence	[Use]	Residence
Change of Uses	1F(3rooms)+K:Residence-Residence		
	2F(7rooms)+K:None-Residence		
History of Renovation	Added 2 rooms and a kitchen.		
	Added 2F.		
	Covered part of I-beam by cement.		
Shape or Features of Roof (Original)	Flat	[Present]	Flat
Materials	Yellow Limestone, Limestone		
Exterior of Buildings	White Stone (Rubble), Concrete		
Number of Photos (Original)	1	[Present]	2
		Untraditional Addition	Yes
Points of Architectural Significance	Ceilings I-beam Ceiling		
	Structures		
	Openings		
	Balconies		
	Tiles		
The others	Matwa, Original Stairs		

Integrity 1



