



Photo Date 03/03/2010

Photo Date 03/03/2010

No. 703-1  
 Common Name -  
 SPFA No. -  
 ASCD No. 08-??  
 Area No. -

SPFA Area Khandaq  
 ASCD Area Al-Khandaq  
 Street Name Sulaiman Toqan

Year of Construction Unconfirmed  
 Original Building Type (Category) Residence  
 Present Building Type (Category) Vacant  
 Change of Uses  
 1F(2rooms): Residence-Vacant  
 Year of Establishment -  
 [Use] Residence  
 [Use] Vacant (Residence)

History of Renovation

Shape or Features of Roof (Original) Flat  
 [Present] Flat  
 Materials Yellow Limestone  
 Exterior of Buildings Yellow Limestone (Shaped)  
 Number of Floors (Original) 1  
 [Present] 1  
 Untraditional Addition No  
 Points of Architectural Significance  
 Ceilings  
 Structures Qantara'ah  
 Openings Segmental Arches, Flat Arches  
 Balconies  
 Tiles  
 The others Taga

Integrity 1

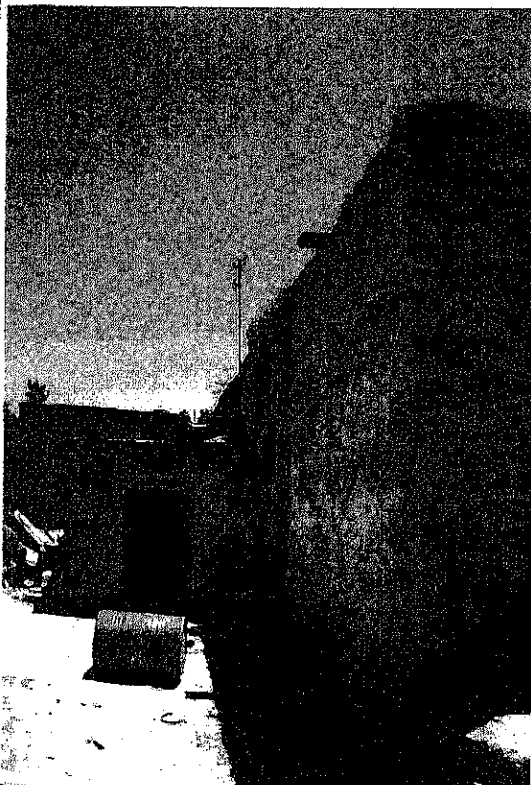

Photo Date 03/03/2010

Photo Date 03/03/2010

No. 703-2  
 Common Name -  
 SPFA No. -  
 ASCD No. 08-??  
 Area No. -

SPFA Area Khandaq  
 ASCD Area Al-Khandaq  
 Street Name Sulaiman Toqan

Year of Construction Before 1940  
 Original Building Type (Category) Residence  
 Present Building Type (Category) Residence  
 Change of Uses  
 1F(1room)+K: Residence-Storage  
 Year of Establishment -  
 [Use] Residence  
 [Use] Storage (Residence)

History of Renovation  
 Added a new kitchen in 1970-1975.

Shape or Features of Roof (Original) Flat  
 [Present] Flat  
 Materials Yellow Limestone, Limestone  
 Exterior of Buildings White Stone (Shaped), Concrete  
 Number of Floors (Original) 1  
 [Present] 1  
 Untraditional Addition Yes  
 Points of Architectural Significance  
 Ceilings  
 Structures Qantara'ah  
 Openings Segmental Arch  
 Balconies  
 Tiles  
 The others Taga, Matwa

Integrity 1

	No.	704	SPFA No.	-
	Common Name	-	ASCD No.	08-??
			Area No.	-
	SPFA Area	Khandaq		
	ASCD Area	Al-Khandaq		
	Street Name	Mousa Saleh Ali Al-Qasir		
	Year of Construction	Before 1910	Year of Establishment	-
	Original Building Type (Category)	Residence	[Use] Residence	
	Present Building Type (Category)	Residence	[Use] Residence	
	Change of Uses	1F(3rooms)+K:Residence-Residence		
History of Renovation				
Added 2 rooms on 1F.				
Shape or Features of Roof (Original) Vault (Present) Flat, Vault				
Materials Yellow Limestone, White Limestone				
Exterior of Buildings White Stone (Shaped), Concrete				
Number of Floors (Original) 1 (Present) 1 Untraditional Addition: Yes				
Points of Architectural Significance				
Ceilings Barrel Vault Ceiling				
Structures Qantara'ah, Barrel Vault				
Openings				
Balconies				
Tiles				
The others Taga, Matwa				
Survey Date 14/03/2010		Photo Date 14/03/2010		Page No.

	No.	705	SPFA No.	-
	Common Name	-	ASCD No.	08-69
			Area No.	-
	SPFA Area	Khandaq		
	ASCD Area	Al-Khandaq		
	Street Name	Mustafa Adouud		
	Year of Construction	Unconfirmed	Year of Establishment	-
	Original Building Type (Category)	Residence	[Use] Residence	
	Present Building Type (Category)	Vacant	[Use] Vacant (Residence)	
	Change of Uses	1F(1room):Residence-Vacant		
History of Renovation				
Shape or Features of Roof (Original) Cave (Present) Cave				
Materials Yellow Limestone, Cave				
Exterior of Buildings Yellow Limestone (Shaped)				
Number of Floors (Original) 1 (Present) 1 Untraditional Addition: No				
Points of Architectural Significance				
Ceilings				
Structures				
Openings				
Balconies				
Tiles				
The others Cave				
Survey Date 18/03/2010		Photo Date 18/03/2010		Page No.



Survey Date 15/03/2010

Photo Date 15/03/2010

No. 706  
 Common Name -  
 SPFA No. -  
 ASCD No. 08-??  
 Area No.

SPFA Area Khandaq  
 ASCD Area Al-Khandaq  
 Street Name Mousa Saleh Ali Al-Qasir

Year of Construction Before 1940  
 Original Building Type (Category) Residence  
 Present Building Type (Category) Residence  
 Change of Uses  
 1F(2rooms)+K:Residence-Residence  
 2F(2rooms)+K:None-Residence

Year of Establishment -  
 [Use] Residence  
 [Use] Residence

History of Renovation  
 Added 2F and a room and a kitchen on 1F in 1985.

Shape or Features of Roof (Original) Flat [Present] Flat  
 Materials Yellow Limestone, Limestone  
 Exterior of Buildings Concrete  
 Number of Floors (Original) 1 [Present] 2 Untraditional Addition Yes  
 Points of Architectural Significance  
 Ceilings  
 Structures Qantara'ah  
 Openings Segmental Arch  
 Balconies  
 Tiles  
 The others Matwa

Integrity 1

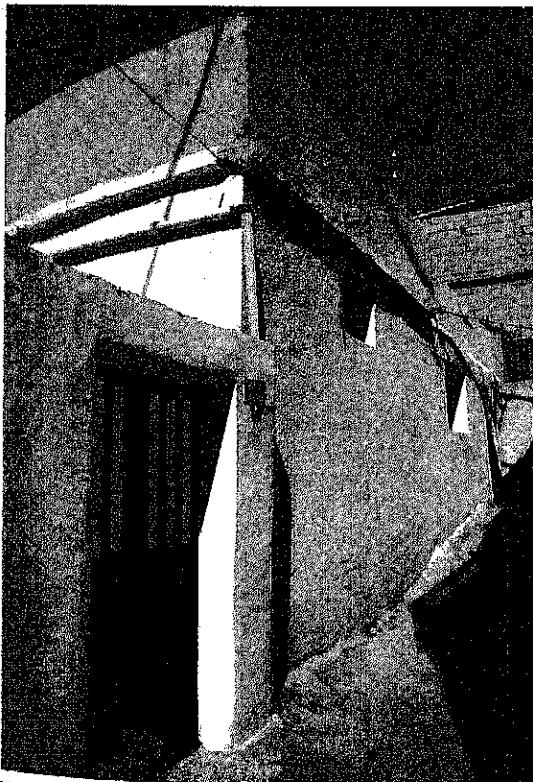

Survey Date 15/03/2010

Photo Date 15/03/2010

No. 707-1  
 Common Name -  
 SPFA No. -  
 ASCD No. 08-??  
 Area No.

SPFA Area Khandaq  
 ASCD Area Al-Khandaq  
 Street Name Mousa Saleh Ali Al-Qasir

Year of Construction 1934  
 Original Building Type (Category) Residence  
 Present Building Type (Category) Residence  
 Change of Uses  
 1F(2rooms)+K:Residence-Residence

Year of Establishment -  
 [Use] Residence  
 [Use] Residence

History of Renovation  
 Added a room and a kitchen in 1980.

Shape or Features of Roof (Original) Flat [Present] Flat  
 Materials Yellow Limestone, Limestone  
 Exterior of Buildings Concrete  
 Number of Floors (Original) 1 [Present] 1 Untraditional Addition Yes  
 Points of Architectural Significance  
 Ceilings  
 Structures Qantara'ah  
 Openings Segmental Arch  
 Balconies  
 Tiles  
 The others Matwa

Integrity 1

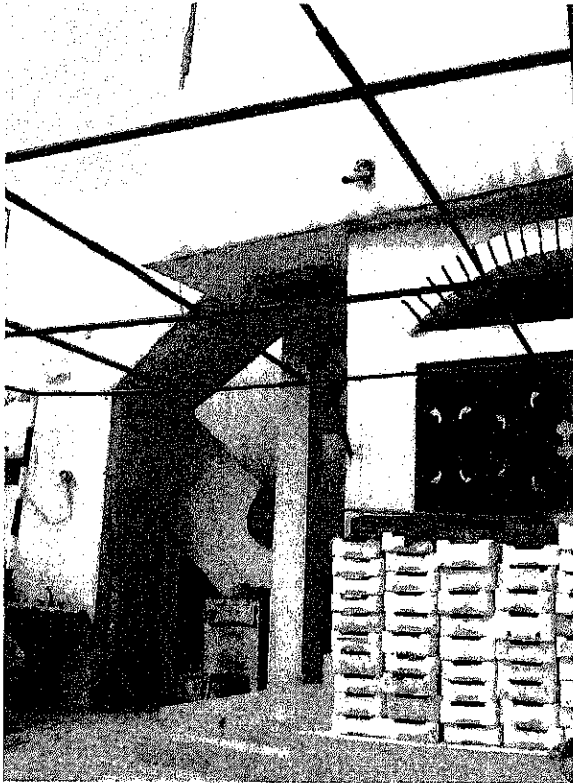

No. 707-2	SPFA No. -
Common Name -	ASCD No. 08-??
	Area No.
SPFA Area Khandaq	
ASCD Area Al-Khandaq	
Street Name Mousa Saleh Ali Al-Qasr	
Year of Construction 1910	Year of Establishment -
Original Building Type (Category) Residence	[Use] Residence
Present Building Type (Category) Residence	[Use] Residence
Change of Uses 1F(4rooms)+K:Residence-Partly Collapsed-Residence	
History of Renovation There was a arch (Kantarah). But the part of it was destroyed in 2003-2004. Added 3 rooms and a kitchen in 2003-2004.	
Shape or Features of Roof (Original) Flat	[Present] Flat
Materials Limestone	
Exterior of Buildings Concrete	
Number of Floors (Original) 1	[Present] 1 Untraditional Addition Yes
Points of Architectural Significance	
Ceilings	
Structures	
Openings	
Balconies	
Tiles	
The others Matwa	

Survey Date 16/03/2010

Photo Date 16/03/2010

Int. page 1



No. 707-3	SPFA No. -
Common Name -	ASCD No. 08-??
	Area No.
SPFA Area Khandaq	
ASCD Area Al-Khandaq	
Street Name Mousa Saleh Ali Al-Qasr	
Year of Construction Unconfirmed	Year of Establishment -
Original Building Type (Category) Residence	[Use] Residence
Present Building Type (Category) Vacant	[Use] Vacant (Residence)
Change of Uses 1F(2rooms):Residence-Residence 2F(4rooms)+K:None-Residence 3F(1 room)+K:None-Residence	
History of Renovation Added 2F and 1 room on 1F in 1975. Added 3F after 1980. Closed Matwa by cement in 2009.	
Shape or Features of Roof (Original) Flat	[Present] Flat
Materials Yellow Limestone, Limestone	
Exterior of Buildings Concrete	
Number of Floors (Original) 1	[Present] 2 Untraditional Addition Yes
Points of Architectural Significance	
Ceilings	
Structures	
Openings	
Balconies	
Tiles	
The others	

Survey Date 21/03/2010

Photo Date 21/03/2010

Int. page 2

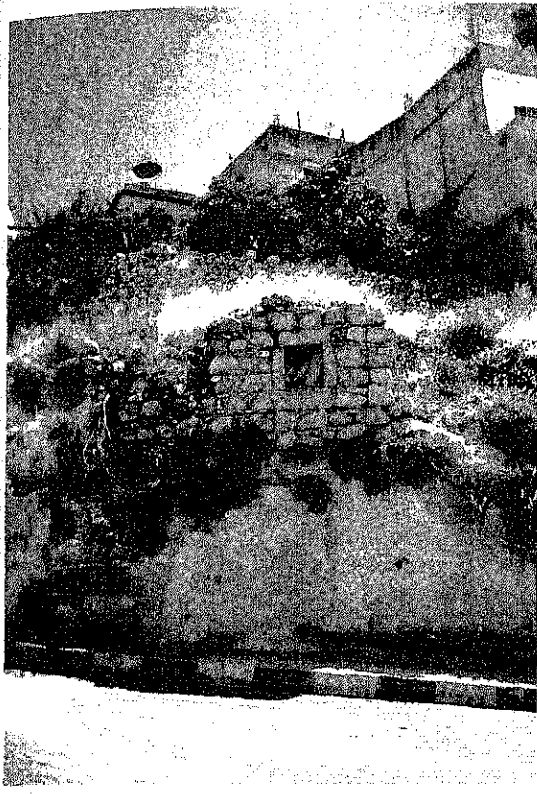

No.	708	SPFA No.	-
Common Name	-	ASCD No.	08-103
		Area No.	

---

SPFA Area	Khandaq		
ASCD Area	Al-Khandaq		
Street Name	Mustafa Adauud		

---

Year of Construction	Unconfirmed	Year of Establishment	-
Original Building Type (Category)	Residence	(Use)	Residence
Present Building Type (Category)	Vacant	(Use)	Vacant (Residence)
Change of Uses	1F(1room):Cave-Residence-Vacant		

History of Renovation  
 It was used as a residence from 1950-1960.  
 Municipality was closed the door by cement in 1995-2000.

Shape or Features of Roof (Original)	Cave	(Present)	Cave
Materials	Yellow Limestone, Limestone		
Exterior of Buildings	White Stone (Rubble)		
Number of Floors (Original)	1	(Present)	1
			Untraditional Addition No

Points of Architectural Significance:

- Ceilings
- Structures
- Openings Basic Arches
- Balconies
- Tiles
- The others Cave

Photo Date 22/03/2010

Photo Date 22/03/2010

Integrity 2

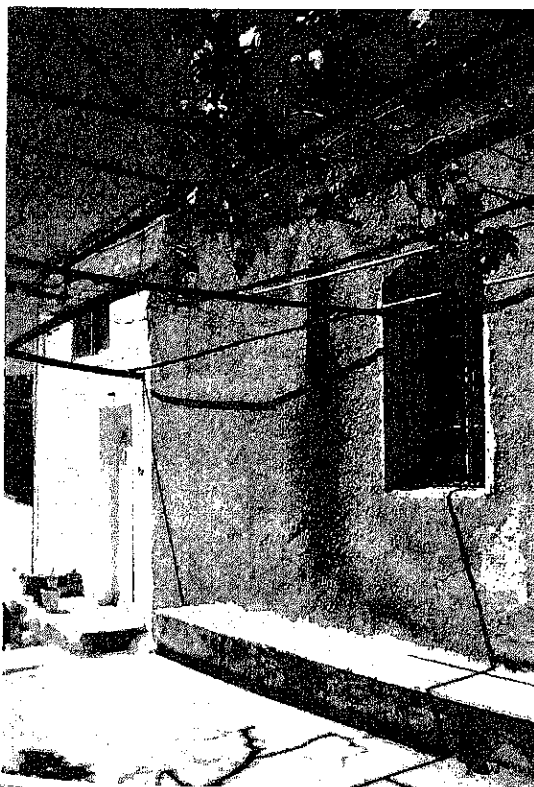

No.	709-1	SPFA No.	-
Common Name	-	ASCD No.	08-65
		Area No.	

---

SPFA Area	Khandaq		
ASCD Area	Al-Khandaq		
Street Name	Mustafa Adauud		

---

Year of Construction	About 100 years ago (about 1910)	Year of Establishment	-
Original Building Type (Category)	Residence	(Use)	Residence
Present Building Type (Category)	Residence	(Use)	Residence
Change of Uses	1F(3rooms):None-Residence		
	2F(3rooms):Residence-Residence		

History of Renovation  
 Added 1F more than 35 years ago (1975).  
 Added 1 room on 2F.

Shape or Features of Roof (Original)	Flat	(Present)	Flat
Materials	Yellow Limestone		
Exterior of Buildings	Yellow Limestone (Shaped), Concrete		
Number of Floors (Original)	1	(Present)	2
			Untraditional Addition Yes

Points of Architectural Significance:

- Ceilings I-beam Ceiling
- Structures
- Openings Semicircular Arch, Segmental Arch
- Balconies
- Tiles
- The others Matwa

Photo Date 05/04/2010

Photo Date 05/04/2010

Integrity 1

	No.	709-2	SPFA No.	-
	Common Name	-	ASCD No.	08-65
			Area No.	
	SPFA Area	Khandaq		
	ASCD Area	Al-Khandaq		
	Street Name	Mustafa Adauud		
	Year of Construction	About 100 years ago (about 1910)	Year of Establishment	
	Original Building Type [Category]	Residence	[Use]	Residence
	Present Building Type [Category]	Residence	[Use]	Residence
	Change of Uses	1F(2rooms);Residence-Residence		
History of Renovation				
Added a room.				
Shape or Features of Roof [Original] Flat [Present] Flat				
Materials Yellow Limestone				
Exterior of Buildings Concrete				
Number of Floors [Original] 1 [Present] 1 Untraditional Addition Yes				
Points of Architectural Significance				
Ceilings I-beam Ceiling				
Structures				
Openings Segmental Arches				
Balconies				
Tiles				
The others				
Survey Date 05/04/2010		Photo Date 05/04/2010		Integr. 1

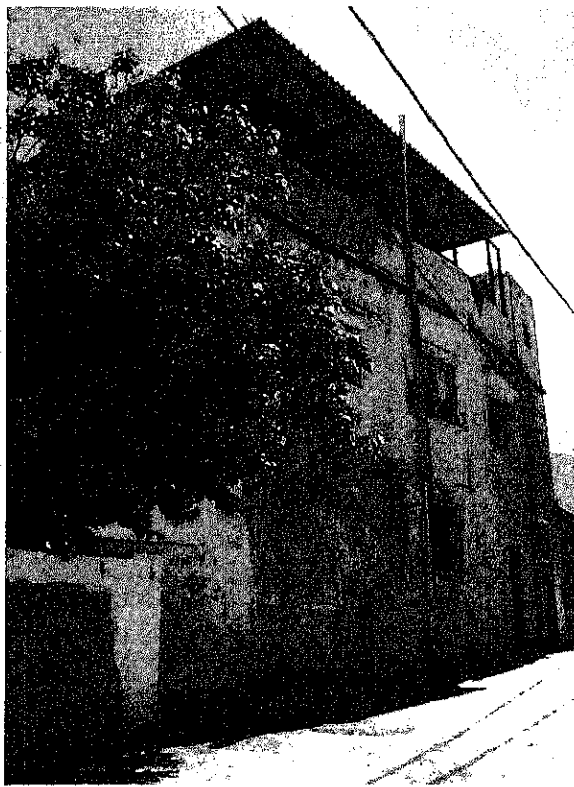
	No.	736	SPFA No.	-
	Common Name	-	ASCD No.	08-77
			Area No.	
	SPFA Area	Khandaq		
	ASCD Area	Al-Khandaq		
	Street Name	Mousa Saleh Ali Al-Qasir		
	Year of Construction	Unconfirmed	Year of Establishment	
	Original Building Type [Category]	Residence	[Use]	Residence
	Present Building Type [Category]	Residence	[Use]	Residence + Vacant
	Change of Uses	1F(2rooms);Residence-Vacant (Residence)		
2F(4rooms);None-Residence				
History of Renovation				
Added 2F in 1970's.				
Added 1 room on 1F.				
Shape or Features of Roof [Original] Flat [Present] Flat				
Materials Limestone				
Exterior of Buildings White Stone (Rubble), Concrete				
Number of Floors [Original] 1 [Present] 2 Untraditional Addition Yes				
Points of Architectural Significance				
Ceilings Barrel Vault Ceiling				
Structures Barrel Vault				
Openings Semicircular Arch				
Balconies				
Tiles				
The others				
Survey Date 04/04/2010		Photo Date 04/04/2010		Integr. 1



Survey Date 07/03/2010

Photo Date 07/03/2010

Integrity 1

No. 757  
 Common Name -  
 SPFA No. -  
 ASCD No. 08-??  
 Area No.

SPFA Area Khandaq  
 ASCD Area Al-Khandaq  
 Street Name Mousa Saleh Ali Al-Qasr

Year of Construction Unconfirmed  
 Original Building Type (Category) Residence  
 Present Building Type (Category) Vacant  
 Change of Uses  
 1F(2rooms);Residence-Vacant  
 2F(1 room)+K:None-Residence  
 Year of Establishment -  
 [Use] Residence  
 [Use] Vacant (Residence)

History of Renovation  
 Added 2F in 2008.

Shape or Features of Roof (Original) Flat  
 Materials Limestone  
 Exterior of Buildings Concrete  
 Number of Floors (Original) 1  
 Points of Architectural Significance  
 Ceilings  
 Structures Qantara'ah  
 Openings Segmental Arches  
 Balconies  
 Tiles  
 The others Taga  
 [Present] Flat  
 [Present] 2 Untraditional Addition Yes

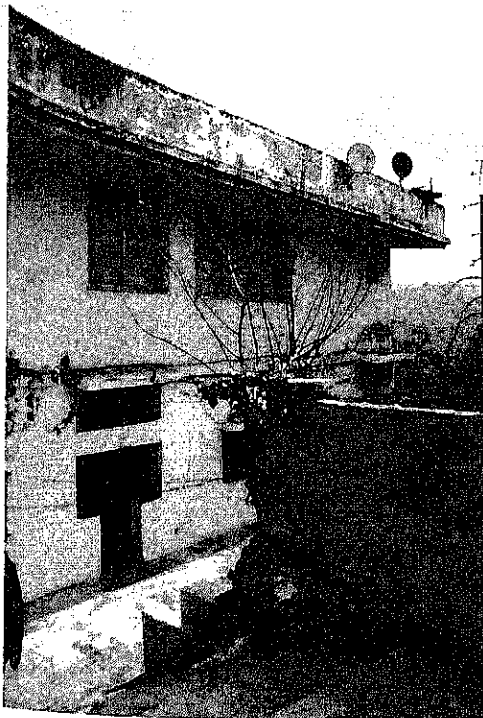

Survey Date 28/03/2010

Photo Date 28/03/2010

Integrity 1

No. 812  
 Common Name  
 SPFA No. -  
 ASCD No. 08-??  
 Area No.

SPFA Area Khandaq  
 ASCD Area Al-Khandaq  
 Street Name Mousa Saleh Ali Al-Qasr

Year of Construction Unconfirmed  
 Original Building Type (Category) Residence  
 Present Building Type (Category) Residence  
 Change of Uses  
 1F(2rooms)+K:Residence-Residence  
 2F(5rooms)+K:None-Residence  
 Year of Establishment -  
 [Use] Residence  
 [Use] Residence

History of Renovation  
 Added 2 rooms on 1F and 2F in 1990.  
 Closed Matwa by renovation.

Shape or Features of Roof (Original) Flat  
 Materials Limestone  
 Exterior of Buildings Concrete  
 Number of Floors (Original) 1  
 Points of Architectural Significance  
 Ceilings Barrel Vault Ceiling  
 Structures Barrel Vault  
 Openings Segmental Arches  
 Balconies  
 Tiles  
 The others  
 [Present] Flat  
 [Present] 2 Untraditional Addition Yes

	No.	821	SPFA No.	-
	Common Name	-	ASCD No.	08-??
			Area No.	
	SPFA Area	Khandaq		
	ASCD Area	Al-Khandaq		
	Street Name	Mousa Saleh Ali Al-Qasir		
	Year of Construction	Unconfirmed	Year of Establishment	
	Original Building Type [Category]	Residence	[Use] Residence	
	Present Building Type [Category]	Residence	[Use] Residence	
	Change of Uses	1F(3rooms)+K:Residence-Residence 1F(4rooms)+K:None-Residence		
History of Renovation				
Added a piloty and a room on 1F in 1970.				
Shape or Features of Roof [Original] Flat [Present] Flat				
Materials Yellow Limestone, Limestone				
Exterior of Buildings Concrete				
Number of Floors [Original] 1 [Present] 2 Untraditional Addition Yes				
Points of Architectural Significance:				
Ceilings				
Structures				
Openings				
Balconies				
Tiles				
The others Taga, Matwa				
Survey Date 28/03/2010		Photo Date 28/03/2010		Image

	No.	822	SPFA No.	-
	Common Name	-	ASCD No.	08-??
			Area No.	
	SPFA Area	Khandaq		
	ASCD Area	Al-Khandaq		
	Street Name	Mousa Saleh Ali Al-Qasir		
	Year of Construction	Unconfirmed	Year of Establishment	
	Original Building Type [Category]	Residence	[Use] Residence	
	Present Building Type [Category]	Vacant	[Use] Vacant (Residence)	
	Change of Uses	1F(1room):Residence-Vacant		
History of Renovation				
Shape or Features of Roof [Original] Flat [Present] Flat				
Materials Limestone				
Exterior of Buildings White Stone (Rubble)				
Number of Floors [Original] 1 [Present] 1 Untraditional Addition No				
Points of Architectural Significance:				
Ceilings				
Structures				
Openings				
Balconies				
Tiles				
The others Taga				
Survey Date 08/03/2010		Photo Date 08/03/2010		Image



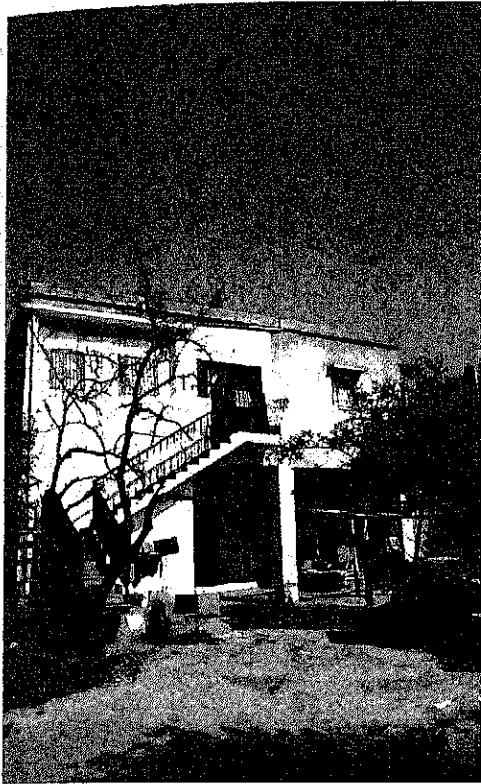

Survey Date: 08/03/2010

Photo Date: 08/03/2010

No. 823  
 Common Name: -  
 SPFA No. -  
 ASCD No. 08-77  
 Area No. -

SPFA Area Khandaq  
 ASCD Area Al-Khandaq  
 Street Name Mousa Saleh Ali Al-Qasr

Year of Construction Unconfirmed  
 Original Building Type (Category) Residence [Use] Residence  
 Present Building Type (Category) Vacant [Use] Vacant (Residence)  
 Change of Uses  
 1F(4rooms):Residence-Vacant  
 2F(5rooms)+K:None-Residence

History of Renovation  
 Added 2F in 1975-1985.

Shape or Features of Roof (Original) Flat [Present] Flat  
 Materials Yellow Limestone, Limestone  
 Exterior of Buildings Yellow Limestone (Shaped), Concrete  
 Number of Floors (Original) 1 [Present] 2 Untraditional Addition Yes  
 Points of Architectural Significance  
 Ceilings Barrel Vault Ceiling, Wood Ceiling  
 Structures Qantara'ah, Barrel Vault  
 Openings Flat Arches, Segmental Arches  
 Balconies  
 Tiles  
 The others

Integrity 1

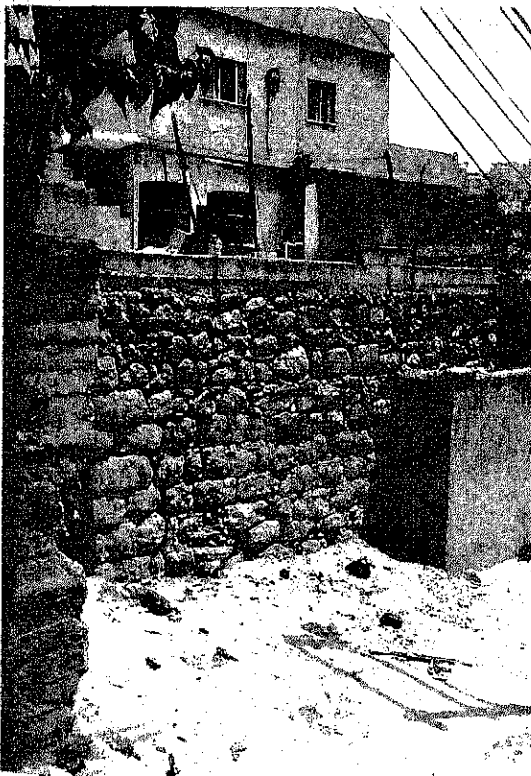

Survey Date: 03/03/2010

Photo Date: 03/03/2010

No. 824  
 Common Name: -  
 SPFA No. -  
 ASCD No. 67-77  
 Area No. -

SPFA Area Khandaq  
 ASCD Area Other  
 Street Name Sulaiman Toqan

Year of Construction Unconfirmed  
 Original Building Type (Category) Residence [Use] Residence  
 Present Building Type (Category) Residence [Use] Storage (Residence)  
 Change of Uses  
 1F(2rooms)+K:Residence-Storage

History of Renovation  
 Added a new kitchen and a bathroom in 1980-1985.

Shape or Features of Roof (Original) Flat [Present] Flat  
 Materials Yellow Limestone  
 Exterior of Buildings White Stone (Rubble)  
 Number of Floors (Original) 1 [Present] 1 Untraditional Addition Yes  
 Points of Architectural Significance  
 Ceilings  
 Structures  
 Openings Segmental Arches  
 Balconies  
 Tiles  
 The others

Integrity 1



Survey Date 07/03/2010

Photo Date 07/03/2010

Page 1

No. 849  
 Common Name -  
 SPFA No. -  
 ASCD No. 67-??  
 Area No.

SPFA Area Khandaq  
 ASCD Area Other  
 Street Name Mousa Saleh Ali Al-Qasir

Year of Construction 1940  
 Original Building Type [Category] Residence [Use] Residence  
 Present Building Type [Category] Residence [Use] Residence  
 Change of Uses  
 1F(4rooms)+K:Residence-Residence  
 2F(4rooms)+K:None-Residence

History of Renovation  
 Added a room and a kitchen on 1F in 1990.  
 Added 3 rooms and a kitchen on 2F in 1990.

Shape or Features of Roof [Original] Flat [Present] Flat  
 Materials Limestone  
 Exterior of Buildings White Stone (Rubble), Concrete  
 Number of Floors [Original] 1 [Present] 2 Untraditional Addition Yes  
 Points of Architectural Significance  
 Ceilings  
 Structures  
 Openings  
 Balconies  
 Tiles  
 The others Taga



Survey Date 04/03/2010

Photo Date 04/03/2010

Page 2

No. 910  
 Common Name -  
 SPFA No. -  
 ASCD No. 08-40  
 Area No.

SPFA Area Khandaq  
 ASCD Area Al-Khandaq  
 Street Name Mousa Saleh Ali Al-Qasir

Year of Construction Unconfirmed  
 Original Building Type [Category] Residence [Use] Residence  
 Present Building Type [Category] Residence [Use] Residence + Storage (Residence)  
 Change of Uses  
 1F(6rooms)+K:Residence-Residence+Storage  
 2F(5rooms)+K:None-Residence  
 3F(1room)+Bath:None-Residence

History of Renovation  
 Added 3 rooms and a kitchen on 1F in 1979.  
 Added 2F and 3F in 1999.

Shape or Features of Roof [Original] Flat [Present] Flat  
 Materials Yellow Limestone, Limestone  
 Exterior of Buildings Concrete  
 Number of Floors [Original] 1 [Present] 3 Untraditional Addition Yes  
 Points of Architectural Significance  
 Ceilings  
 Structures Qantara'ah  
 Openings Segmental Arches  
 Balconies  
 Tiles  
 The others Taga, Matwa



Survey Date 02/03/2010

Photo Date 02/03/2010

No. 911-1  
 Common Name -  
 SPFA No. -  
 ASCD No. 08-45  
 Area No.

SPFA Area Khandaq  
 ASCD Area Al-Khandaq  
 Street Name Mustafa Adauud

Year of Construction 1930  
 Original Building Type (Category) Residence  
 Present Building Type (Category) Residence  
 Change of Uses  
 1F(1room):Residence-Residence

Year of Establishment -  
 (Use) Residence  
 (Use) Residence

History of Renovation  
 Added a bathroom.

Shape or Features of Roof (Original) Flat (Present) Flat  
 Materials Yellow Limestone  
 Exterior of Buildings Yellow Limestone (Shaped)  
 Number of Floors (Original) 1 (Present) 1 Untraditional Addition Yes  
 Points of Architectural Significance  
 Ceilings I-beam Ceiling  
 Structures  
 Openings Flat Arch, Segmental Arches  
 Balconies  
 Tiles  
 The others Matwa

Integrity 1

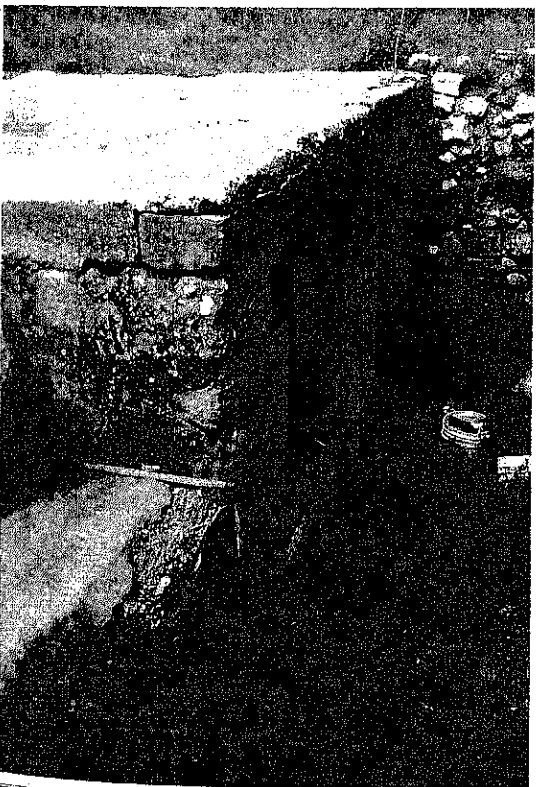

Survey Date 02/03/2010

Photo Date 02/03/2010

No. 911-2  
 Common Name -  
 SPFA No. -  
 ASCD No. 08-45  
 Area No.

SPFA Area Khandaq  
 ASCD Area Al-Khandaq  
 Street Name Mustafa Adauud

Year of Construction Unconfirmed  
 Original Building Type (Category) Residence  
 Present Building Type (Category) Vacant  
 Change of Uses  
 1F(1room):Residence-Vacant

Year of Establishment -  
 (Use) Residence  
 (Use) Vacant

History of Renovation

Shape or Features of Roof (Original) Flat (Present) Flat  
 Materials Yellow Limestone  
 Exterior of Buildings Yellow Limestone (Shaped)  
 Number of Floors (Original) 1 (Present) 1 Untraditional Addition NO  
 Points of Architectural Significance  
 Ceilings  
 Structures  
 Openings Flat Arches, Basic Arches  
 Balconies  
 Tiles  
 The others Taga

Integrity 1

	No	912	SPFA No.	-
	Common Name	-	ASCD No.	10-80
	Area No.	-	Area No.	-
	SPFA Area	Khandaq		
	ASCD Area	Morabbaett Wadi Al-Akrad		
	Street Name	Mustafa Adauud		
	Year of Construction	1910	Year of Establishment	-
	Original Building Type (Category)	Residence	[Use]	Residence
	Present Building Type (Category)	Residence	[Use]	Residence
	Change of Uses	1F(2rooms)+K:Residence-Residence		
	2F(3rooms)+K:None-Residence			
	3F(3rooms)+K:None-Residence			
History of Renovation	Added 2F and 3F in 1970-1975.			
Shape or Features of Roof (Original)	Flat	[Present]	Flat	
Materials	Limestone			
Exterior of Buildings	White Stone (Rubble), Concrete			
Number of Floors (Original)	1	[Present]	3	
Points of Architectural Significance	Extradiational Addition Yes			
Ceilings	I-beam Ceiling			
Structures	-			
Openings	Flat Arches			
Balconies	-			
Tiles	-			
The others	-			
Survey Date	02/03/2010		Photo Date	02/03/2010

	No	913	SPFA No.	-
	Common Name	-	ASCD No.	08-??
	Area No.	-	Area No.	-
	SPFA Area	Khandaq		
	ASCD Area	Al-Khandaq		
	Street Name	Sulaiman Toqan, Mousa Saleh Ali Al-Qasir		
	Year of Construction	Before 1926	Year of Establishment	-
	Original Building Type (Category)	Residence	[Use]	Residence
	Present Building Type (Category)	Residence	[Use]	Residence
	Change of Uses	1F(3rooms)+K:Residence-Residence		
History of Renovation	Added 2 rooms in 1991.			
Shape or Features of Roof (Original)	Flat	[Present]	Flat	
Materials	Limestone			
Exterior of Buildings	White Stone (Rubble), Concrete			
Number of Floors (Original)	1	[Present]	1	
Points of Architectural Significance	Extradiational Addition Yes			
Ceilings	-			
Structures	Qantara'ah			
Openings	-			
Balconies	-			
Tiles	-			
The others	Taga			
Survey Date	27/03/2010		Photo Date	27/03/2010



Photo Date: 03/03/2010

Photo Date: 03/03/2010

Integrity: 1

No. 914  
 Common Name -  
 SPFA No. -  
 ASCD No. 08-77  
 Area No.

SPFA Area Khandaq  
 ASCD Area Al-Khandaq  
 Street Name Sulaiman Toqan, Mousa Saleh Ali Al-Qasir

Year of Construction Unconfirmed  
 Original Building Type (Category) Residence [Use] Storage (Animal)  
 Present Building Type (Category) Vacant [Use] Vacant (Residence)  
 Change of Uses  
 1F(1room):Storage-Vacant

History of Renovation  
 Original building type was storage for animals.  
 Destroyed the walls and built new one in 1980-1982.

Shape or Features of Roof (Original) Flat [Present] Flat  
 Materials Yellow Limestone  
 Exterior of Buildings White Stone (Rubble), Concrete  
 Number of Floors (Original) 1 [Present] 1 Untraditional Addition No  
 Points of Architectural Significance  
 Ceilings  
 Structures  
 Openings  
 Balconies  
 Tiles  
 The others



Photo Date: 04/03/2010

Photo Date: 04/03/2010

Integrity: 1

No. 917  
 Common Name -  
 SPFA No. -  
 ASCD No. 08-39  
 Area No.

SPFA Area Khandaq  
 ASCD Area Al-Khandaq  
 Street Name Mousa Saleh Ali Al-Qasir

Year of Construction Unconfirmed  
 Original Building Type (Category) Residence [Use] Residence  
 Present Building Type (Category) Residence [Use] Residence  
 Change of Uses  
 1F(4rooms)+K:Residence-Residence  
 2F(4rooms)+K:None-Residence  
 3F(2rooms)+K:None-Residence

History of Renovation  
 Added 2F and 3F and a room, a kitchen and 2 bathrooms in 1972-1980.  
 Planed the surface of the wall and covered it by cement.

Shape or Features of Roof (Original) Flat [Present] Flat  
 Materials Limestone, White Limestone  
 Exterior of Buildings White Stone (Rubble), Concrete  
 Number of Floors (Original) 1 [Present] 3 Untraditional Addition Yes  
 Points of Architectural Significance  
 Ceilings I-beam Ceiling  
 Structures  
 Openings Flat Arches, Segmental Arches  
 Balconies  
 Tiles Original Tiles  
 The others Taga, Matwa

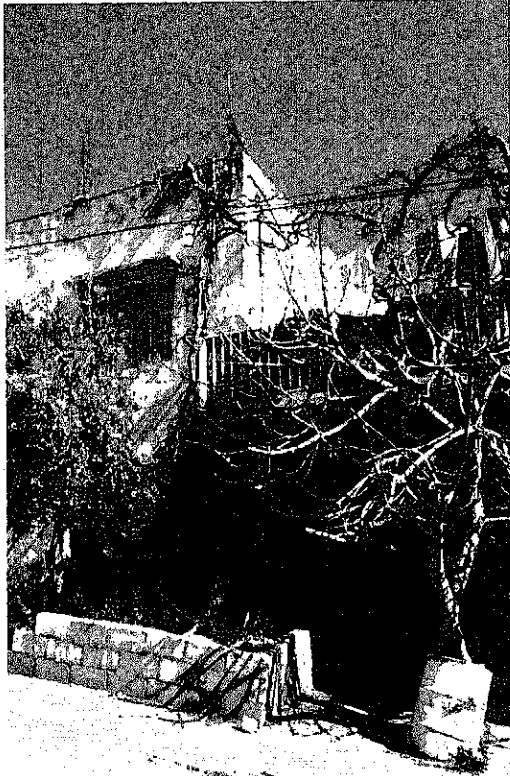

No.	919	SPEA No. -	
Common Name	-	ASCD No.	08-??
		Area No.	
<hr/>			
SPEA Area	Khandaq		
ASCD Area	Al-Khandaq		
Street Name	Mousa Saleh Ali Al-Qasir		
<hr/>			
Year of Construction	1910-1920	Year of Establishment	
Original Building Type (Category)	Residence	[Use]	Residence
Present Building Type (Category)	Residence	[Use]	Residence + Vacant
Change of Uses	1F(2rooms):Residence-Residence+Vacant		(Residence)
	2F(4rooms)+K:None-Residence		
<hr/>			
History of Renovation	Added 2F in 1970-1975.		
<hr/>			
Shape or Features of Roof (Original)	Flat	[Present]	Flat
Materials	Yellow Limestone, Limestone		
Exterior of Buildings	Yellow Limestone (Shaped), Concrete		
Number of Floors (Original)	1	[Present]	2
		Untraditional Addition	Yes
Points of Architectural Significance			
Ceilings	Cross Vault Ceiling		
Structures	Cross Vault		
Openings	Segmental Arches		
Balconies			
Tiles			
The others			

Survey Date 07/03/2010

Photo Date 07/03/2010

Image 1

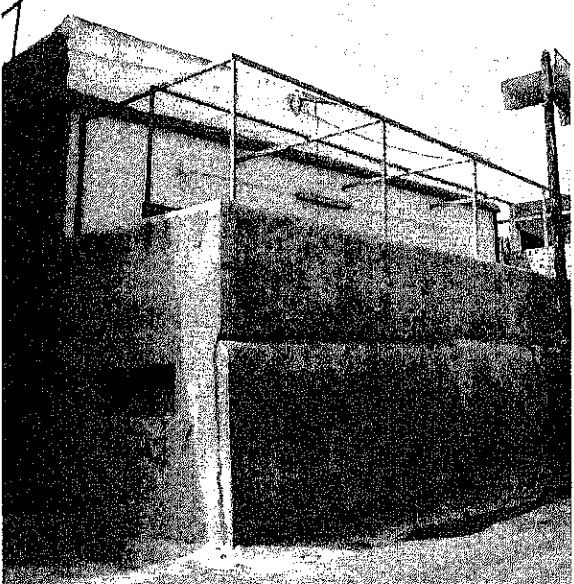

No.	921	SPEA No. -	
Common Name	-	ASCD No.	08-??
		Area No.	
<hr/>			
SPEA Area	Khandaq		
ASCD Area	Al-Khandaq		
Street Name	Mousa Saleh Ali Al-Qasir		
<hr/>			
Year of Construction	Before 1910	Year of Establishment	
Original Building Type (Category)	Residence	[Use]	Residence
Present Building Type (Category)	Residence	[Use]	Residence
Change of Uses	1F(2rooms)+K:Residence-Residence		
	2F(4rooms)+K:None-Residence		
<hr/>			
History of Renovation	Added 2F in 1970.		
<hr/>			
Shape or Features of Roof (Original)	Flat	[Present]	Flat
Materials	Yellow Limestone, Limestone		
Exterior of Buildings	White Stone (Rubble), Concrete		
Number of Floors (Original)	1	[Present]	2
		Untraditional Addition	Yes
Points of Architectural Significance			
Ceilings	I-beam Ceiling		
Structures	Qantara'ah		
Openings	Segmental Arches		
Balconies			
Tiles			
The others	Taga		

Survey Date 08/03/2010

Photo Date 08/03/2010

Image 1



No.	925	SPFA No.	-
Common Name	-	ASCD No.	08-??
		Area No.	-
SPFA Area	Khandaq		
ASCD Area	Al-Khandaq		
Street Name	Mousa Saleh Ali Al-Qasir		
Year of Construction	Before 1925	Year of Establishment	-
Original Building Type (Category)	Residence	[Use]	Residence
Present Building Type (Category)	Residence	[Use]	Storage (Residence) + Vacant (Residence) + Residence
Change of Uses	1F(2rooms):Residence-Vacant		
	2F(2rooms):Residence-Storage		
	3F(7rooms):None-Residence		
History of Renovation	Added 1room on 2F.		
	Added 3F in 1995.		
Shape or Features of Roof (Original)	Flat	[Present]	Flat
Materials	Yellow Limestone		
Exterior of Buildings	White Stone (Rubble), Concrete		
Number of Floors (Original)	2	[Present]	3 Untraditional Addition Yes
Points of Architectural Significance	Ceilings		
Structures	Qantara'ah		
Openings	Segmental Arches		
Balconies			
Tiles			
The others	Taga, Matwa, Matban		

Photo Date: 09/03/2010

Photo Date: 09/03/2010

Integrity: 1



No.	926	SPFA No.	-
Common Name	-	ASCD No.	08-??
		Area No.	-
SPFA Area	Khandaq		
ASCD Area	Al-Khandaq		
Street Name	Mousa Saleh Ali Al-Qasir		
Year of Construction	Before 1940	Year of Establishment	-
Original Building Type (Category)	Residence	[Use]	Residence
Present Building Type (Category)	Residence	[Use]	Storage(Residence) +
Change of Uses	1F(3rooms):Residence-Storage		
	2F(4rooms)+K:None-Residence		
History of Renovation	Added 2F in 1975-1980.		
	Added 2 rooms on 2F in 1995.(Year is not sure.)		
	Covered the wall by cement on 1F in 1995.		
Shape or Features of Roof (Original)	Vault	[Present]	Flat
Materials	Yellow Limestone		
Exterior of Buildings	Yellow Limestone (Shaped), Concrete		
Number of Floors (Original)	1	[Present]	2 Untraditional Addition Yes
Points of Architectural Significance	Ceilings		
Structures			
Openings	Segmental Arches		
Balconies			
Tiles			
The others	Taga, Matwa		

Photo Date: 09/03/2010

Photo Date: 09/03/2010

Integrity: 1

	No.	927	SPEA No.	-
	Common Name	-	ASCD No.	08-??
			Area No.	
	SPEA Area	Khandaq		
	ASCD Area	Al-Khandaq		
	Street Name	Mousa Saleh Ali Al-Qasir		
	Year of Construction	Unconfirmed	Year of Establishment	
	Original Building Type (Category)	Residence	[Use] Residence	
	Present Building Type (Category)	Residence	[Use] Residence	
	Change of Uses	1F(4rooms)+K:Residence-Residence 2F(6rooms);2K:None-Residence		
<b>History of Renovation</b> Added 2 rooms and a bathroom in 2000. Added 2F in 2001. Covered the wall by cement.				
<b>Shape or Features of Roof (Original)</b> Flat (Present) Flat				
<b>Materials</b> Yellow Limestone				
<b>Exterior of Buildings</b> Yellow Limestone (Shaped), Concrete				
<b>Number of Floors (Original)</b> 1 (Present) 2 <b>Untraditional Addition</b> Yes				
<b>Points of Architectural Significance</b>				
Ceilings				
Structures Qantara'ah				
Openings Segmental Arches				
Balconies				
Tiles				
The others				
Survey Date: 11/03/2010		Photo Date: 11/03/2010		Integrat...

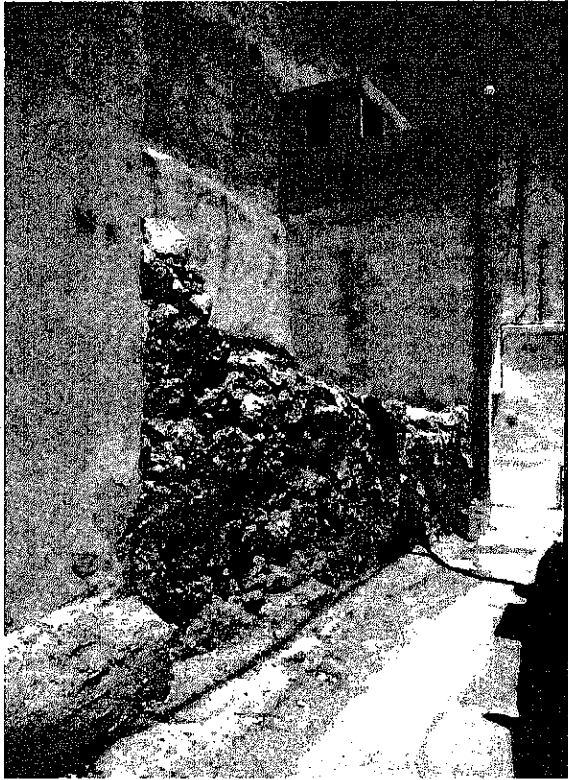
	No.	928	SPEA No.	-
	Common Name	-	ASCD No.	67-??
			Area No.	
	SPEA Area	Khandaq		
	ASCD Area	Other		
	Street Name	Mousa Saleh Ali Al-Qasir		
	Year of Construction	Unconfirmed	Year of Establishment	
	Original Building Type (Category)	Other	[Use] Bakery	
	Present Building Type (Category)	Remains	[Use] Remains	
	Change of Uses	1F(1room):Bakery-Remains		
<b>History of Renovation</b> Destroyed this house in 1980-1985.				
<b>Shape or Features of Roof (Original)</b> Unconfirmed (Present) -				
<b>Materials</b> Yellow Limestone, Limestone				
<b>Exterior of Buildings</b> White Stone (Rubble)				
<b>Number of Floors (Original)</b> 1 (Present) - <b>Untraditional Addition</b> NO				
<b>Points of Architectural Significance</b>				
Ceilings				
Structures				
Openings				
Balconies				
Tiles				
The others				
Survey Date: 17/04/2010		Photo Date: 17/04/2010		Integrat...





Survey Date 14/03/2010

Photo Date 14/03/2010

Integrity 1

No. 929  
 Common Name -  
 SPFA No. -  
 ASCD No. 67-77  
 Area No.

SPFA Area Khandaq  
 ASCD Area Other  
 Street Name Mousa Saleh Ali Al-Qasir

Year of Construction Before 1910  
 Original Building Type (Category) Residence  
 Present Building Type (Category) Residence  
 Change of Uses  
 1F(6rooms)+K:Residence-Residence  
 2F(9rooms)+3K:None-Residence

Year of Establishment -  
 (Use) Residence  
 (Use) Residence

History of Renovation  
 Added 4 rooms on 1F more than 25 years ago. (before 1985)  
 Added 2F more than 17 years ago. (before 1993)

Shape or Features of Roof (Original) Flat  
 Materials Limestone  
 Exterior of Buildings White Stone (Rubble), Concrete  
 Number of Floors (Original) 1  
 Points of Architectural Significance  
 Ceilings  
 Structures  
 Openings Segmental Arches  
 Balconies  
 Tiles  
 The others Taga

(Present) Flat  
 Untraditional Addition Yes



Survey Date 15/03/2010

Photo Date 15/03/2010

Integrity 2

No. 930  
 Common Name -  
 SPFA No. -  
 ASCD No. 67-77  
 Area No.

SPFA Area Khandaq  
 ASCD Area Other  
 Street Name Sulaiman Toqan, Mousa Saleh Ali Al-Qasir

Year of Construction Unconfirmed  
 Original Building Type (Category) Residence  
 Present Building Type (Category) Residence  
 Change of Uses  
 1F(2rooms)+K:Residence-Residence  
 2F(5rooms)+2K:None-Residence  
 3F(5rooms)+2K:None-Residence

Year of Establishment -  
 (Use) Residence  
 (Use) Residence

4F:(5rooms)+2K:None-Residence  
 History of Renovation  
 Added 1F and 3F in 1990.  
 Added 4F.

Shape or Features of Roof (Original) Flat  
 Materials Limestone  
 Exterior of Buildings White Stone (Rubble), Concrete  
 Number of Floors (Original) 1  
 Points of Architectural Significance  
 Ceilings  
 Structures  
 Openings  
 Balconies  
 Tiles  
 The others

(Present) Flat  
 Untraditional Addition Yes