

Khandaq

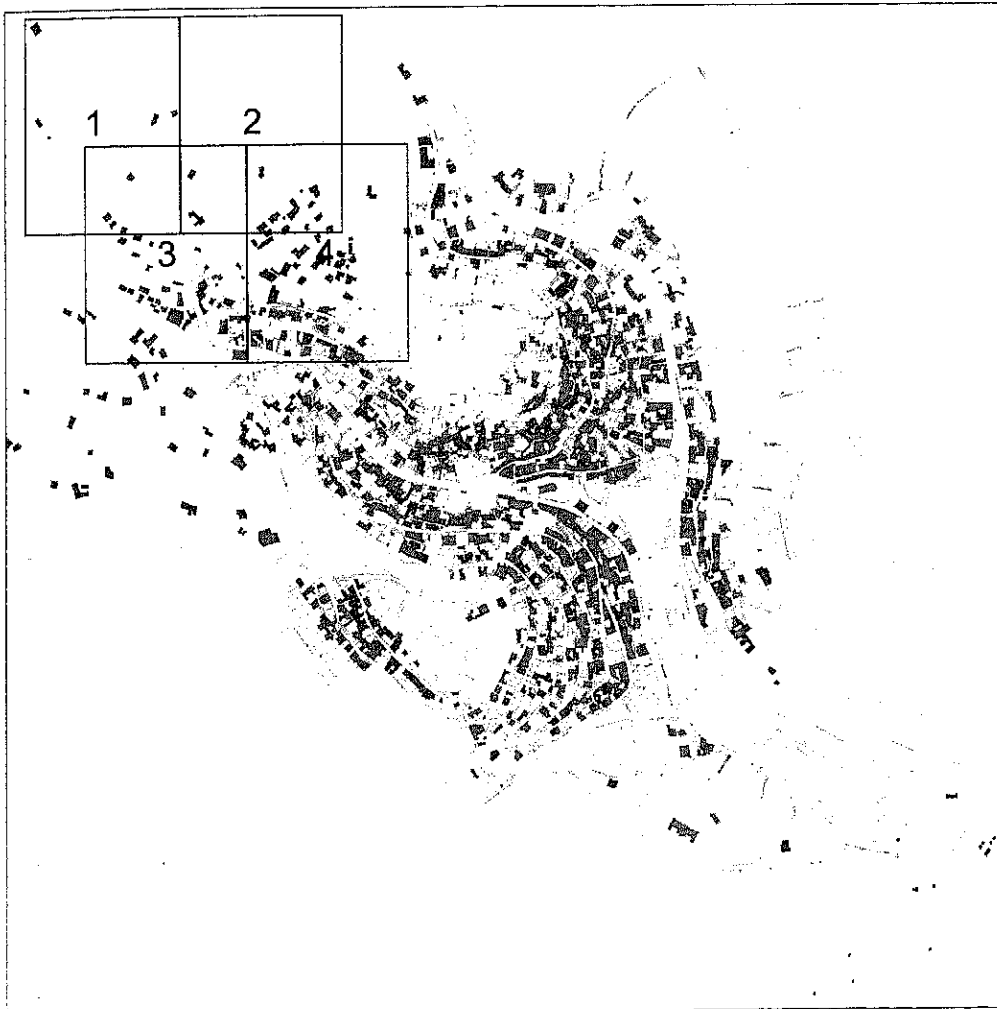

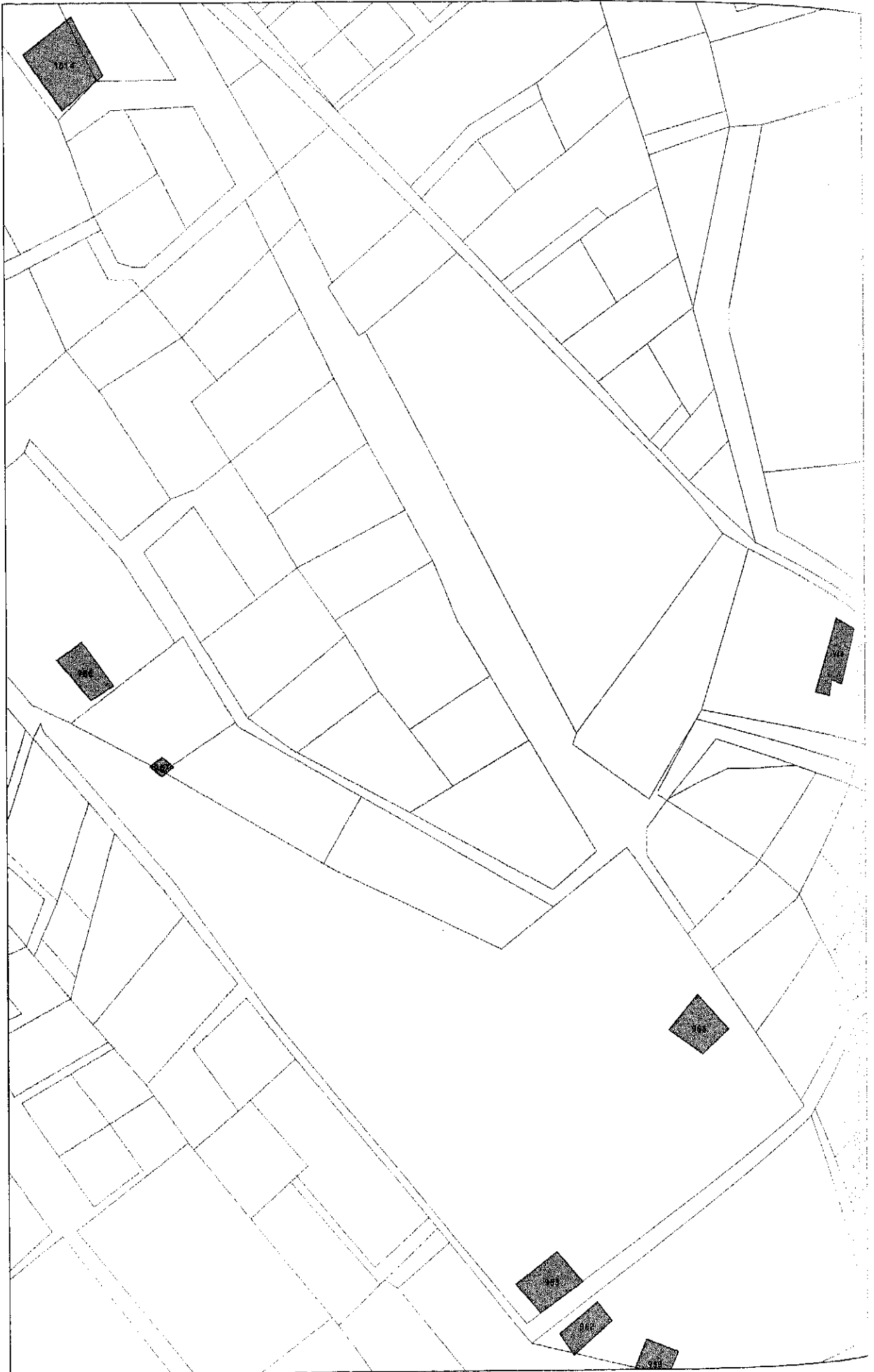









	No.	202	SPFA No.	202
	Common Name	-	ASCD No.	10-114
			Area No.	
	SPFA Area	Khandaq		
	ASCD Area	Morabbaett Wadi Al-Akrad		
	Street Name	Mustafa Adauud		
	Year of Construction	1920	Year of Establishment	
	Original Building Type (Category)	Residence	[Use] Residence	
	Present Building Type (Category)	Residence	[Use] Residence + Vacant (Residence)	
	Change of Uses	1F(2rooms):Residence-Vacant 2F(6rooms):K:None-Residence		
History of Renovation				
Added 1room on 1F before 1960.				
Added 3 rooms on 2F in 1960.				
Added 3 rooms on 2F in 1985.				
Shape or Features of Roof (Original) Flat [Present] Flat				
Materials Yellow Limestone, Limetone				
Exterior of Buildings White Stone(Rubble), Concrete				
Number of Floors (Original) 1 [Present] 2 Untraditional Addition: Yes				
Points of Architectural Significance:				
Ceilings Barrel Vault Ceiling				
Structures Barrel Vault				
Openings Segmental Arches, Flat Arch				
Balconies				
Tiles				
The others Taga, Matwa, Matban, Stone Corbels				
Survey Date: 21/03/2010		Photo Date: 21/03/2010		Category: 1

	No.	206	SPFA No.	206
	Common Name	-	ASCD No.	10-113
			Area No.	
	SPFA Area	Khandaq		
	ASCD Area	Morabbaett Wadi Al-Akrad		
	Street Name	Mustafa Adauud		
	Year of Construction	1908	Year of Establishment	
	Original Building Type (Category)	Residence	[Use] Residence	
	Present Building Type (Category)	Residence	[Use] Storage (Residence)	
	Change of Uses	1F(3rooms):Residence-Storage		
History of Renovation				
Added 1 room on 1F in 1957.				
Destroyed the ceiling in 2005.				
Shape or Features of Roof (Original) Flat [Present] Flat				
Materials Yellow Limestone, Limetone				
Exterior of buildings White Stone(Rubble)				
Number of Floors (Original) 1 [Present] 1 Untraditional Addition: Yes				
Points of Architectural Significance:				
Ceilings Barrel Vault Ceiling				
Structures Barrel Vault				
Openings Segmental Arches				
Balconies				
Tiles				
The others Taga, Matwa				
Survey Date: 24/03/2010		Photo Date: 24/03/2010		Category: 1



Survey Date 18/03/2010

Photo Date 18/03/2010

No. 207
 Common Name -
 SPFA No. 207
 ASCD No. 10-111
 Area No.

SPFA Area Khandaq
 ASCD Area Morabbaett Wadi Al-Akrad
 Street Name Mustafa Adauud

Year of Construction 1945
 Original Building Type (Category) Residence
 Present Building Type (Category) Vacant
 Change of Uses
 1F(1 room):Residence-Vacant

Year of Establishment -

{Use} Residence
 {Use} Vacant (Residence)

History of Renovation
 Put cement on the ceiling in 1980.

Shape or Features of Roof (Original) Flat
 Materials Yellow Limestone, Limestone
 Exterior of Buildings White Stone(Rubble)
 Number of Floors (Original) 1
 (Present) 1 Untraditional Addition Yes

Points of Architectural Significance

- Ceilings
- Structures
- Openings Semicircular Arches
- Balconies
- Tiles
- The others Taga

Integrity 1



Survey Date 18/03/2010

Photo Date 18/03/2010

No. 208-1
 Common Name -
 SPFA No. 208
 ASCD No. 10-110,111
 Area No.

SPFA Area Khandaq
 ASCD Area Morabbaett Wadi Al-Akrad
 Street Name Mustafa Adauud

Year of Construction 1945
 Original Building Type (Category) Residence
 Present Building Type (Category) Vacant
 Change of Uses
 1F(1 room):Residence-Vacant

Year of Establishment -

{Use} Residence
 {Use} Vacant (Residence)

History of Renovation
 Put cement on the ceiling in 1980.

Shape or Features of Roof (Original) Flat
 Materials Yellow Limestone, Limestone
 Exterior of Buildings Yellow Limestone(Shaped), White Stone(Rubble)
 Number of Floors (Original) 1
 (Present) 1 Untraditional Addition Yes

Points of Architectural Significance

- Ceilings
- Structures
- Openings Segmental Arches
- Balconies
- Tiles
- The others Matwa, Original Stairs, Taga

Integrity 1

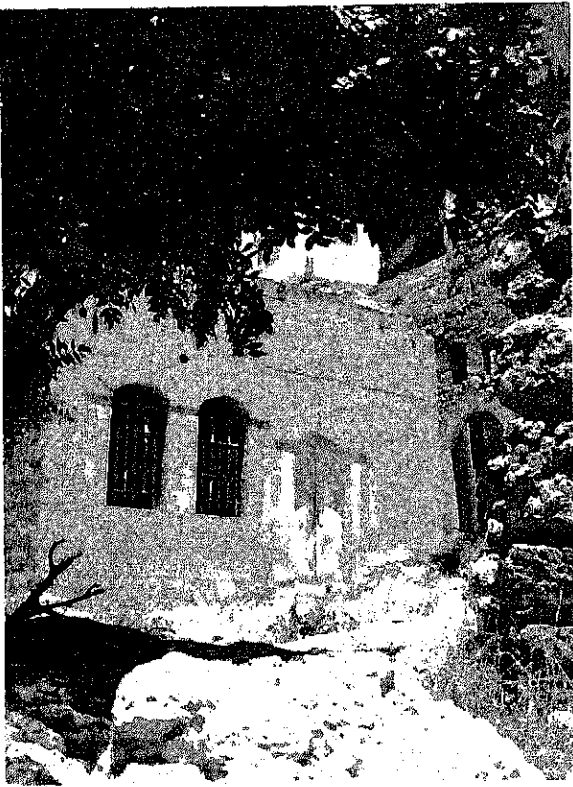
	No	208-2	SPFA No.	208
	Common Name	-	ASCD No.	10-110,111
			Area No.	
	SPFA Area	Khandaq		
	ASCD Area	Morabbaett Wadi Al-Akrad		
	Street Name	Mustafa Adauud		
	Year of Construction	1900	Year of Establishment	
	Original Building Type (Category)	Residence	[Use]	Residence
	Present Building Type (Category)	Vacant	[Use]	Vacant (Residence)
	Change of Uses	1F(1room):Residence-Vacant		
History of Renovation				
Destroyed the ceiling and the Qantara'ah in 1990.				
Shape or Features of Roof [Original] Flat [Present] -				
Materials	Yellow Limestone, Limetone			
Exterior of Buildings	Yellow Limestone(Shaped)			
Number of Floors (Original)	1	[Present]	1	Untraditional Addition No
Points of Architectural Significance				
Ceilings	I-beam Ceiling			
Structures				
Openings	Segmental Arches, Flat Arch			
Balconies				
Tiles				
The others	Taga, Matwa			
Survey Date	18/03/2010	Photo Date	18/03/2010	Integrity 7

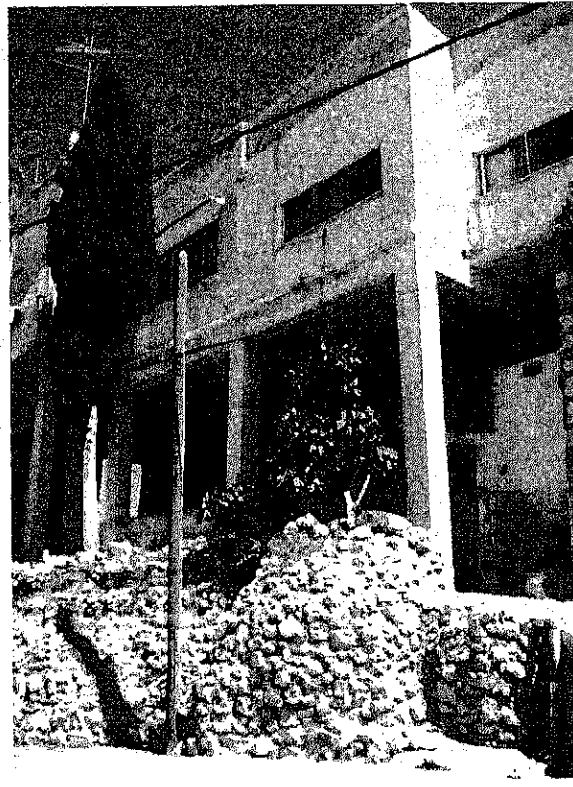
	No	209-1	SPFA No.	209
	Common Name	-	ASCD No.	10-109
			Area No.	
	SPFA Area	Khandaq		
	ASCD Area	Morabbaett Wadi Al-Akrad		
	Street Name	Mustafa Adauud		
	Year of Construction	1955-1957	Year of Establishment	
	Original Building Type (Category)	Residence	[Use]	Residence
	Present Building Type (Category)	Residence	[Use]	Residence
	Change of Uses	1F(3rooms)+K:Residence-Residence 2F(5rooms)+K:None-Residence		
History of Renovation				
Added a room and F2 in 1970.				
Shape or Features of Roof [Original] Flat [Present] Flat				
Materials	Limestone			
Exterior of Buildings	White Stone(Rubble), Concrete			
Number of Floors (Original)	1	[Present]	2	Untraditional Addition Yes
Points of Architectural Significance				
Ceilings				
Structures				
Openings	Flat Arches			
Balconies				
Tiles				
The others	Matwa			
Survey Date	18/03/2010	Photo Date	18/03/2010	Integrity 1



No. 209-2
 Common Name -
 SPFA No. 209
 ASCD No. 10-108
 Area No.

SPFA Area Khandaq
 ASCD Area Morabbaett Wadi Al-Akrad
 Street Name Mustafa Adauud

Year of Construction Unconfirmed
 Original Building Type (Category) Residence [Use] Residence
 Present Building Type (Category) Residence [Use] Residence
 Change of Uses
 1F(2rooms):Residence-Partly Collapsed-Residence
 2F(5rooms)+K:None-Residence

History of Renovation
 Added 2F in 1984-1985.
 1F was partly collapsed before 1984.
 Only the limestone wall remains.

Shape or Features of Roof (Original) Flat [Present] Flat
 Materials Limestone
 Exterior of Buildings White Stone(Rubble), Concrete
 Number of Floors (Original) 1 [Present] 2 Untraditional Addition Yes
 Points of Architectural Significance
 Ceilings
 Structures
 Openings
 Balconies
 Tiles
 The others

Photo Date 18/03/2010

Photo Date 18/03/2010

Integrity 2



No. 210
 Common Name -
 SPFA No. 210
 ASCD No. 10-86
 Area No.

SPFA Area Khandaq
 ASCD Area Morabbaett Wadi Al-Akrad
 Street Name Mustafa Adauud

Year of Construction Unconfirmed
 Original Building Type (Category) Residence [Use] Residence
 Present Building Type (Category) Residence [Use] Residence
 Change of Uses
 1F(2rooms):Residence-Partly Collapsed-Residence

History of Renovation
 Added 2F in 1970-1971.
 1F was partly collapsed before 1970.
 Only the limestone wall remains.

Shape or Features of Roof (Original) Flat [Present] Flat
 Materials Limestone
 Exterior of Buildings White Stone(Rubble), Concrete
 Number of Floors (Original) 1 [Present] 1 Untraditional Addition Yes
 Points of Architectural Significance
 Ceilings
 Structures
 Openings
 Balconies
 Tiles
 The others

Photo Date 18/03/2010

Photo Date 18/03/2010

Integrity 2



Survey Date 18/03/2010

Photo Date 18/03/2010

No.	211	SPFA No.	211
Common Name	-	ASCD No.	10-85
		Area No.	
SPFA Area	Khandaq		
ASCD Area	Morabbaett Wadi Al-Akrad		
Street Name	Mustafa Adauud		
Year of Construction	Before 1940	Year of Establishment	
Original Building Type [Category]	Residence	[Use]	Residence
Present Building Type [Category]	Residence	[Use]	Residence
Change of Uses	1F(2rooms):Residence-Residence		
	2F(3rooms)+K:None-Residence		
History of Renovation	Added 2F in 1957.		
Shape or Features of Roof [Original]	Flat	[Present]	Flat
Materials	Yellow Limestone, Limestone, White Limestone		
Exterior of Buildings	White Stone(Rubble), Concrete		
Number of Floors [Original]	1	[Present]	2 Untraditional Addition: Yes
Points of Architectural Significance	Ceilings		
Structures	Qantara'ah		
Openings	Segmental Arches		
Balconies			
Tiles			
The others	Matwa		

Image



Survey Date 24/03/2010

Photo Date 24/03/2010

No.	212-1	SPFA No.	212
Common Name	-	ASCD No.	10-83
		Area No.	
SPFA Area	Khandaq		
ASCD Area	Morabbaett Wadi Al-Akrad		
Street Name	Mustafa Adauud		
Year of Construction	Unconfirmed	Year of Establishment	
Original Building Type [Category]	Residence	[Use]	Residence
Present Building Type [Category]	Residence	[Use]	Residence
Change of Uses	1F(1room)+K:Residence-Residence		
	2F(2rooms)+K:None-Residence		
History of Renovation	Added 2F and a room and a kitchen on 1F.		
Shape or Features of Roof [Original]	Flat	[Present]	Flat
Materials	Yellow Limestone, Limestone		
Exterior of Buildings	Yellow Limestone(Shaped), Concrete		
Number of Floors [Original]	1	[Present]	2 Untraditional Addition: Yes
Points of Architectural Significance	Ceilings		
Structures	Qantara'ah		
Openings	Segmental Arches, Flat Arches		
Balconies			
Tiles			
The others	Taga, Matwa		

Image



No.	212-2	SPFA No.	212
Common Name	-	ASCD No.	10-83,84
		Area No.	
SPFA Area	Khandaq		
ASCD Area	Morabbaett Wadi Al-Akrad		
Street Name	Mustafa Adauud		
Year of Construction	Unconfirmed	Year of Establishment	-
Original Building Type [Category]	Residence	[Use]	Residence
Present Building Type [Category]	Residence	[Use]	Residence
Change of Uses			
	1F(3rooms)+K:Residence-Residence		
	2F(3rooms)+K:None-Residence		
History of Renovation			
	Added 2F.		
Shape or Features of Roof [Original]	Flat	[Present]	Flat
Materials	Yellow Limestone		
Exterior of Buildings	Yellow Limestone(Shaped), Concrete		
Number of Floors [Original]	1	[Present]	2 Untraditional Addition Yes
Points of Architectural Significance			
Ceilings	I-beam Ceiling		
Structures			
Openings	Flat Arches		
Balconies			
Doors			
The others	Matwa		

Survey Date: 24/03/2010

Photo Date: 24/03/2010

Integrity: 1

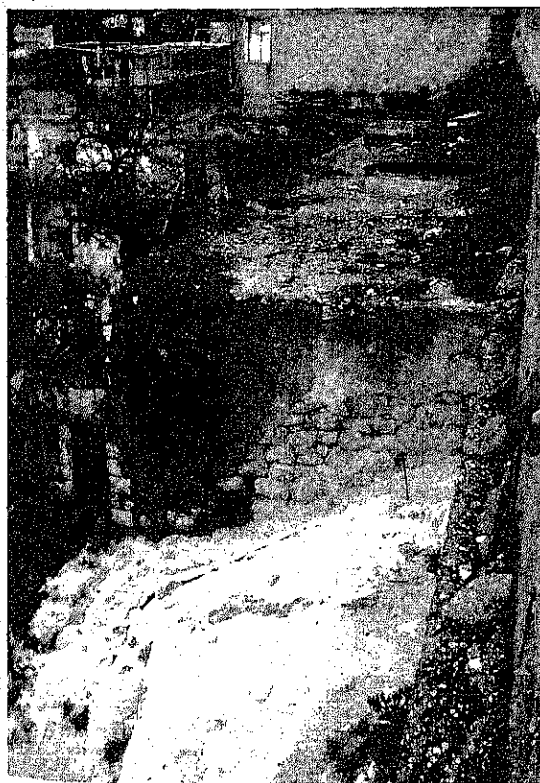

No.	213	SPFA No.	213
Common Name	-	ASCD No.	10-78
		Area No.	
SPFA Area	Khandaq		
ASCD Area	Morabbaett Wadi Al-Akrad		
Street Name	Mustafa Adauud		
Year of Construction	1910-1920	Year of Establishment	-
Original Building Type [Category]	Residence	[Use]	Residence
Present Building Type [Category]	Vacant	[Use]	Vacant (Residence)
Change of Uses			
	1F(3rooms):Residence-Vacant		
History of Renovation			
Shape or Features of Roof [Original]	Flat	[Present]	Flat
Materials	Yellow Limestone, Limestone		
Exterior of Buildings	White Stone(Rubble)		
Number of Floors [Original]	1	[Present]	1 Untraditional Addition NO
Points of Architectural Significance			
Ceilings	Barrel Vault Ceiling, Wood Ceiling		
Structures	Qantara'ah, Barrel Vault		
Openings	Segmental Arches, Flat Arch, Basic Arches		
Balconies			
Doors			
The others	Taga, Matwa		

Survey Date: 02/03/2010

Photo Date: 02/03/2010

Integrity: 1



No.	228	SPFA No.	228
Common Name	-	ASCD No.	08-93
		Area No.	
SPFA Area	Khandaq		
ASCD Area	Al-Khandaq		
Street Name	Mustafa Adauud		
Year of Construction	1980	Year of Establishment	
Original Building Type (Category)	Residence	(Use)	Residence
Present Building Type (Category)	Lost	(Use)	Lost
Change of Uses	1F(2rooms)+K:Residence-Lost-Residence 2F(3rooms)+K:None-Residence		
History of Renovation	Built 1F in 1980 and added 2F in 2007.		
Shape or Features of Roof (Original)	Unconfirmed	(Present)	-
Materials	-		
Exterior of Buildings	Concrete		
Number of Floors (Original)	1	(Present)	2 Untraditional Addition
Points of Architectural Significance	Ceilings Structures Openings Balconies Tiles The others		

Survey Date: 25/03/2010

Photo Date: 25/03/2010

Page: 3



No.	229-1	SPFA No.	229
Common Name	-	ASCD No.	08-91
		Area No.	
SPFA Area	Khandaq		
ASCD Area	Al-Khandaq		
Street Name	Mustafa Adauud		
Year of Construction	1910	Year of Establishment	
Original Building Type (Category)	Residence	(Use)	Residence
Present Building Type (Category)	Vacant	(Use)	Vacant (Residence)
Change of Uses	1F(1room):Residence-Vacant		
History of Renovation			
Shape or Features of Roof (Original)	Flat	(Present)	Flat
Materials	Yellow Limestone, Limestone		
Exterior of Buildings	White Stone(Rubble)		
Number of Floors (Original)	1	(Present)	1 Untraditional Addition No
Points of Architectural Significance	Ceilings Structures Openings Balconies Tiles The others		
	Taga, Matwa, Matban, Kawara		

Survey Date: 21/03/2010

Photo Date: 21/03/2010

Page: 3

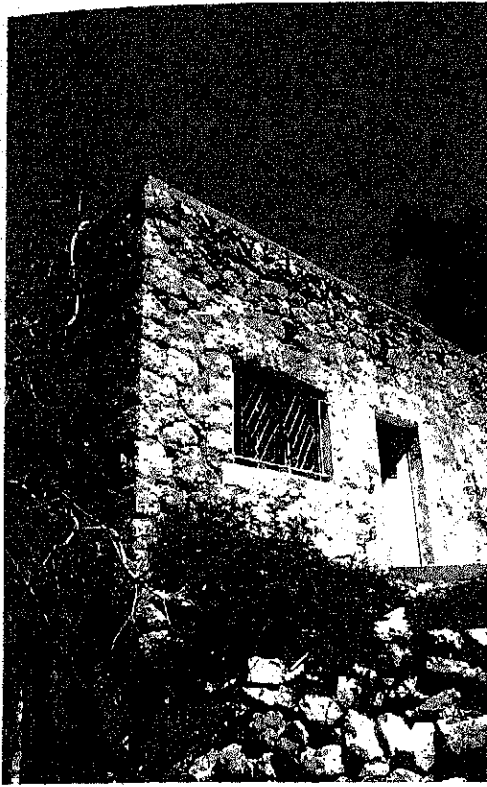

Survey Date: 21/03/2010

Photo Date: 21/03/2010

No. 229-2
 Common Name -
 SPFA No. 229
 ASCD No. 08-91
 Area No.

SPFA Area Khandaq
 ASCD Area Al-Khandaq
 Street Name Mustafa Adauud

Year of Construction 1960
 Original Building Type (Category) Residence
 Present Building Type (Category) Vacant
 Change of Uses
 1F(2rooms):Residence-Vacant
 Year of Establishment -
 (Use) Residence
 (Use) Vacant (Residence)

History of Renovation

Shape or Features of Roof (Original) Flat (Present) Flat
 Materials Yellow Limestone, Limestone
 Exterior of Buildings White Stone(Rubble)
 Number of Floors (Original) 1 (Present) 1 Untraditional Addition NO
 Points of Architectural Significance
 Ceilings
 Structures
 Openings Flat Arch
 Balconies
 Tiles
 The others Taga, Matwa

Integrity 1



Survey Date: 25/03/2010

Photo Date: 25/03/2010

No. 229-3
 Common Name -
 SPFA No. 229
 ASCD No. 08-91
 Area No.

SPFA Area Khandaq
 ASCD Area Al-Khandaq
 Street Name Mustafa Adauud

Year of Construction 1960
 Original Building Type (Category) Residence
 Present Building Type (Category) Remains
 Change of Uses
 1F(1room):Residence-Remains
 Year of Establishment -
 (Use) Residence
 (Use) Remains

History of Renovation
 Destroyed this building more than 15 years ago (before 1995).

Shape or Features of Roof (Original) Flat (Present) -
 Materials Limestone
 Exterior of Buildings White Stone(Rubble)
 Number of Floors (Original) 1 (Present) - Untraditional Addition NO
 Points of Architectural Significance
 Ceilings
 Structures
 Openings Segmental Arch
 Balconies
 Tiles
 The others

Integrity 2

	No.	230	SPFA No.	230
	Common Name		ASCD No.	08-90
			Area No.	
	SPFA Area	Khandaq		
	ASCD Area	Al-Khandaq		
	Street Name	Mustafa Adauud		
	Year of Construction	1950	Year of Establishment	
	Original Building Type (Category)	Residence	[Use] Residence	
	Present Building Type (Category)	Residence	[Use] Residence + Storage (Residence)	
	Change of Uses	1F(3rooms)+K:None-Residence 2F(8rooms)+2K:Residence-Storage+Residence		
<p>History of Renovation</p> <p>Added 1F and 5 rooms and a kitchen on 2F in 1967.(The original part is 2F. They added 1F on the lower slope.)</p>				
Shape or Features of Roof (Original)	Flat	[Present]	Flat	
Materials	White Limestone, Limestone			
Exterior of Buildings	White Stone(Shaped)			
Number of Floors (Original)	1	[Present]	2	Untraditional Addition Yes
Points of Architectural Significance				
	Ceilings			
	Structures			
	Openings	Flat Arches		
	Balconies			
	Tiles			
	The others			
Survey Date	21/03/2010	Photo Date	21/03/2010	Page No.

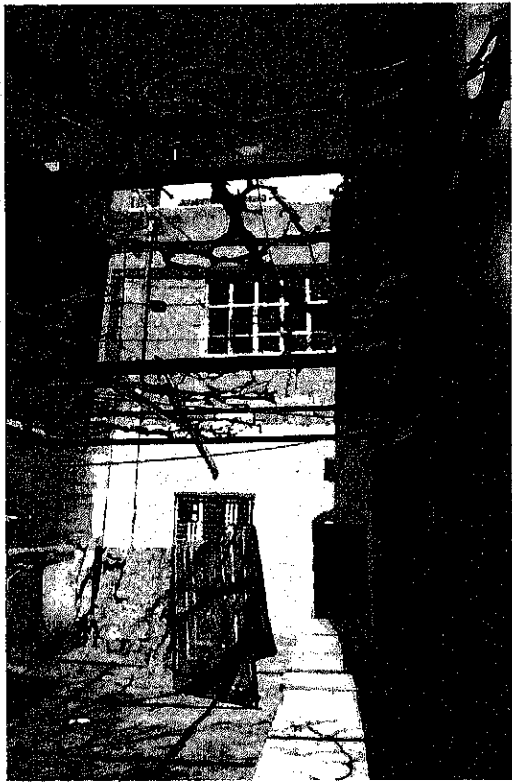
	No.	231-1	SPFA No.	231
	Common Name	-	ASCD No.	08-??
			Area No.	
	SPFA Area	Khandaq		
	ASCD Area	Al-Khandaq		
	Street Name	Mousa Saleh Ali Al-Qasir		
	Year of Construction	More than 1920	Year of Establishment	
	Original Building Type (Category)	Residence	[Use] Residence	
	Present Building Type (Category)	Residence	[Use] Residence	
	Change of Uses	1F(1room):Residence- Residence 2F(3rooms)+K:None-Residence 3F(3rooms)+K:None-Residence		
<p>History of Renovation</p> <p>Added 2F in 1970.</p> <p>Added 3F in 1980-1983.</p> <p>A new ceiling in 1970.</p>				
Shape or Features of Roof (Original)	Flat	[Present]	Flat	
Materials	Yellow Limestone, Limestone			
Exterior of Buildings	White Stone(Rubble), Concrete			
Number of Floors (Original)	1	[Present]	3	Untraditional Addition Yes
Points of Architectural Significance				
	Ceilings			
	Structures	Qantara'ah		
	Openings	Segmental Arches		
	Balconies			
	Tiles			
	The others	Taga, Matwa		
Survey Date	07/03/2010	Photo Date	07/03/2010	Page No.

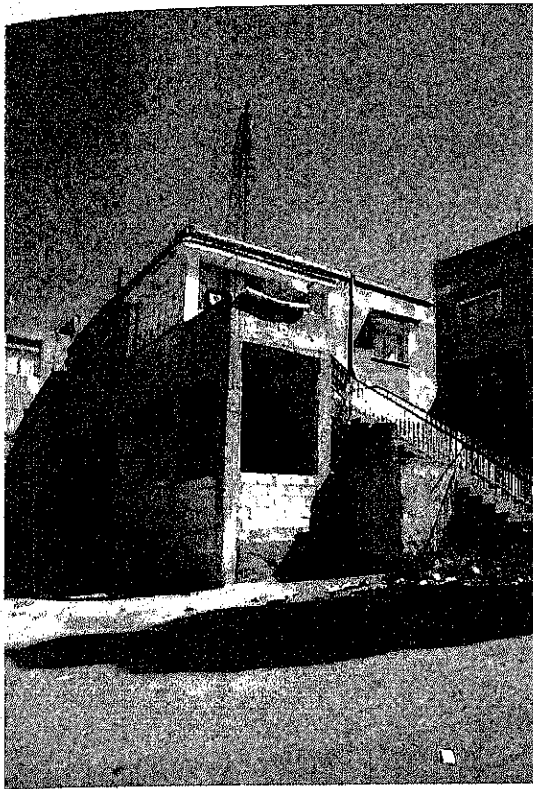

Survey Date: 07/03/2010

Photo Date: 07/03/2010

No. 231-2
 Common Name: -
 SPFA No. 231
 ASCD No. 08-77
 Area No.

SPFA Area Khandaq
 ASCD Area Al-Khandaq
 Street Name Mousa Saleh Ali Al-Qasir

Year of Construction Before 1945
 Original Building Type (Category) Residence (Use) Residence
 Present Building Type (Category) Residence (Use) Residence
 Change of Uses
 1F(1room):Residence-Residence
 2F(3rooms)+K:None-Residence

History of Renovation
 Added 2F in 1980.

Shape or Features of Roof (Original) Flat (Present) Flat
 Materials Yellow Limestone, Limestone
 Exterior of Buildings White Stone(Rubble), Concrete
 Number of Floors (Original) 1 (Present) 2 Untraditional Addition Yes
 Points of Architectural Significance
 Ceilings
 Structures Qantara'ah
 Openings Segmental Arches
 Balconies
 Tiles
 The others Matwa

Integrity 1

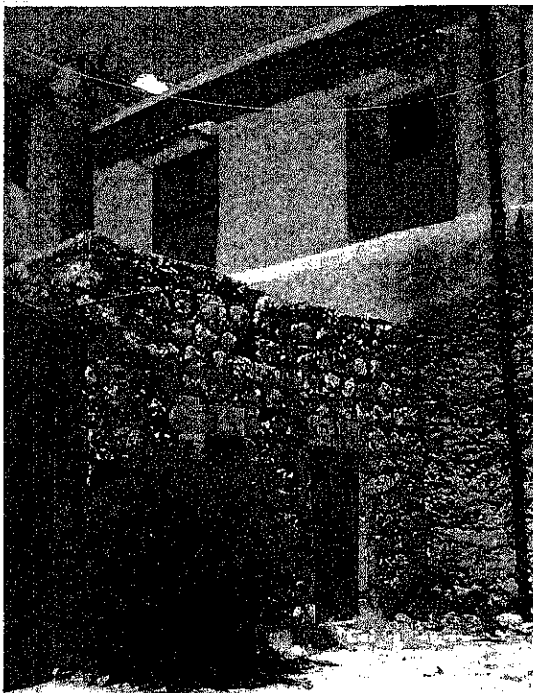

Survey Date: 07/03/2010

Photo Date: 07/03/2010

No. 231-3
 Common Name: -
 SPFA No. 231
 ASCD No. 08-77
 Area No.

SPFA Area Khandaq
 ASCD Area Al-Khandaq
 Street Name Mousa Saleh Ali Al-Qasir

Year of Construction After 1957
 Original Building Type (Category) Residence (Use) Residence
 Present Building Type (Category) Vacant (Use) Vacant (Residence)
 Change of Uses
 1F(1room):Residence-Vacant

History of Renovation
 Added a garage in 1970.

Shape or Features of Roof (Original) Flat (Present) Flat
 Materials Yellow Limestone, Limestone
 Exterior of Buildings White Stone(Rubble)
 Number of Floors (Original) 1 (Present) 1 Untraditional Addition Yes
 Points of Architectural Significance
 Ceilings I-beam Ceiling
 Structures
 Openings Flat Arches
 Balconies
 Tiles
 The others Taga, Matwa

Integrity 1



No	231-4	SPFA No. 231
Common Name	-	ASCD No. 08-??
Area No.		
SPFA Area	Khandaq	
ASCD Area	Al-Khandaq	
Street Name	Mousa Saleh Ali Al-Qasir	
Year of Construction	Before 1940	Year of Establishment
Original Building Type (Category)	Residence	[Use] Residence
Present Building Type (Category)	Residence	[Use] Residence
Change of Uses	1F(2rooms)+K:Residence-Residence 2F(4rooms)+K:None-Residence 3F(4rooms)+K:None-Residence	
History of Renovation	Added 2F in 1969. Added 3F in 1980.	
Shape or Features of Roof (Original)	Flat	[Present] Flat
Materials	Limestone	
Exterior of Buildings	White Stone(Rubble), Concrete	
Number of Floors (Original)	1	[Present] 3 Untraditional Addition Yes
Points of Architectural Significance:	Ceilings Structures Openings Balconies Tiles The others Taga	

Survey Date: 11/03/2010
Photo Date: 11/03/2010
Integrity

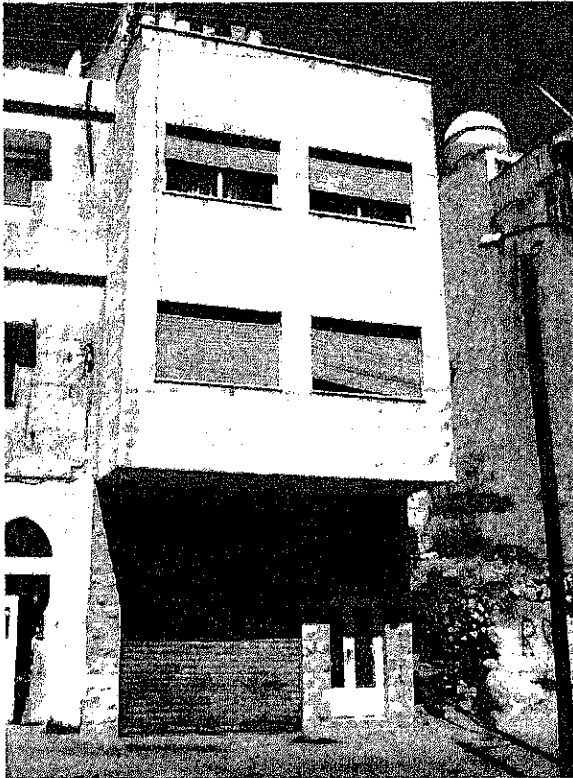

No	121	SPFA No. 121
Common Name	-	ASCD No. 14-84
Area No.		
SPFA Area	Municipality	
ASCD Area	Al-Yarmouk	
Street Name	Farah Saleh Abu Jaber	
Year of Construction	Unconfirmed	Year of Establishment
Original Building Type (Category)	Residence	[Use] Residence
Present Building Type (Category)	Residence	[Use] Residence
Change of Uses	1F(? rooms): Residence-Lost- Residence(New One) - Vacant 2F(? rooms): Residence-Lost-Residence(New One)-Vacant 3F(? rooms): Residence -Lost- Residence(New One) - Residence	
History of Renovation	Destroyed the historical building and rebuilt new one by the owner in 1990's.	
Shape or Features of Roof (Original)	-	[Present] Flat
Materials	-	
Exterior of Buildings	Yellow Limestone(Shaped), Concrete	
Number of Floors (Original)	3	[Present] 3 Untraditional Addition +
Points of Architectural Significance:	Ceilings Structures Openings Balconies Tiles The others	

Survey Date: 12/07/2009
Photo Date: 12/07/2009
Integrity

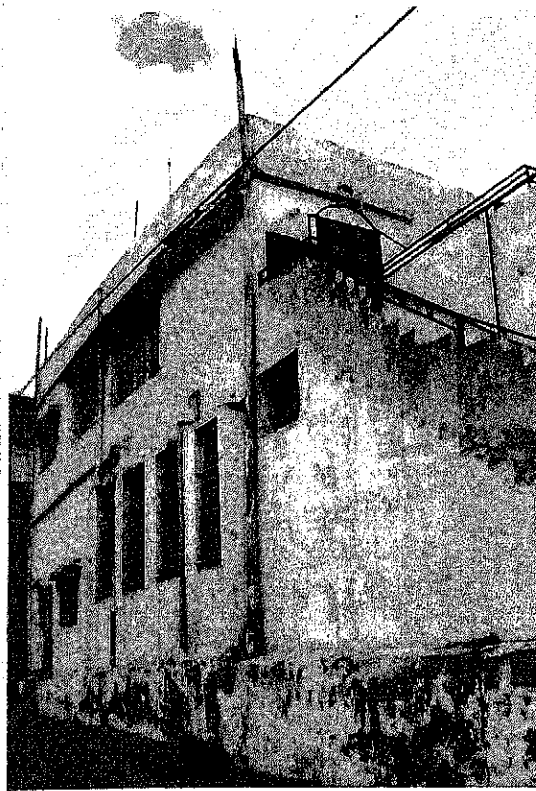

No. 233-1
 Common Name -
 SPFA No. 233
 ASCD No. 08-46
 Area No.

SPFA Area Khandaq
 ASCD Area Al-Khandaq
 Street Name Mustafa Adauud

Year of Construction 1910-1930
 Original Building Type [Category] Residence [Use] Residence
 Present Building Type [Category] Residence [Use] Residence
 Change of Uses
 1F(2rooms):Residence-Residence
 2F(5rooms)+K:None-Residence

History of Renovation
 Added 2F and 1 room on 1F in 1970-1980.

Shape or Features of Roof [Original] Flat [Present] Flat
 Materials Yellow Limestone
 Exterior of Buildings Yellow Limestone(Shaped), Concrete
 Number of Floors [Original] 1 [Present] 2 Untraditional Addition Yes
 Points of Architectural Significance
 Ceilings
 Structures
 Openings Segmental Arches
 Balconies
 Tiles
 The others Matwa

Photo Date 02/03/2010

Photo Date 02/03/2010

Integrity 1

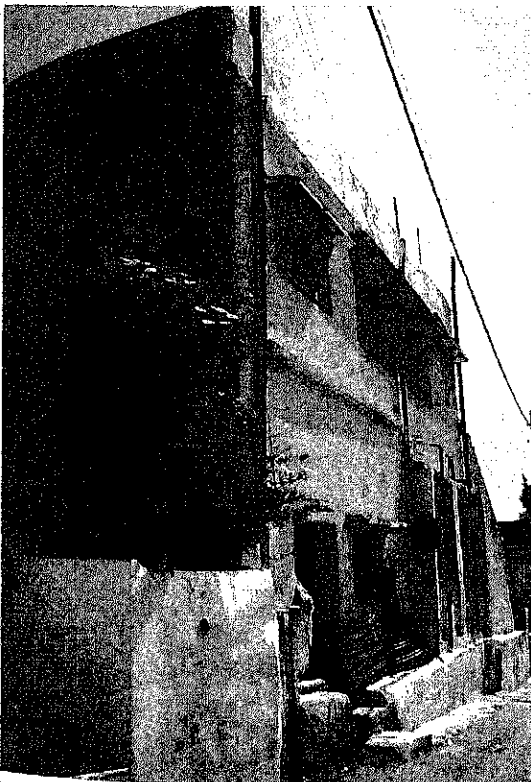

No. 233-2
 Common Name -
 SPFA No. 233
 ASCD No. 08-47
 Area No.

SPFA Area Khandaq
 ASCD Area Al-Khandaq
 Street Name Mustafa Adauud

Year of Construction Unconfirmed
 Original Building Type [Category] Residence [Use] Residence
 Present Building Type [Category] Residence [Use] Residence
 Change of Uses
 1F(2rooms):Residence-Residence
 2F(7rooms)+K:None-Residence

History of Renovation
 Added 2F and 1 room on 1F.

Shape or Features of Roof [Original] Flat [Present] Flat
 Materials Yellow Limestone
 Exterior of Buildings White Stone(Rubble), Concrete
 Number of Floors [Original] 1 [Present] 2 Untraditional Addition Yes
 Points of Architectural Significance
 Ceilings
 Structures Qantara'ah
 Openings
 Balconies
 Tiles
 The others

Photo Date 06/04/2010

Photo Date 06/04/2010

Integrity 1

	No.	234-1	SPFA No.	234
	Common Name	-	ASCD No.	08-42
			Area No.	
	SPFA Area	Khandaq		
	ASCD Area	Al-Khandaq		
	Street Name	Mousa Saleh Ali Al-Qasir		
	Year of Construction	1943-1944	Year of Establishment	
	Original Building Type (Category)	Residence	(Use)	Residence
	Present Building Type (Category)	Residence	(Use)	Residence
	Change of Uses	1F(2rooms)+K;Residence-Residence		
History of Renovation				
Added a kitchen and a bathroom in 1970-1974.				
Shape or Features of Roof (Original) Flat (Present) Flat				
Materials Yellow Limestone, Limestone				
Exterior of Buildings Yellow Limestone(Shaped, Rubble)				
Number of Floors (Original) 1 (Present) 1 Untraditional Addition Yes				
Points of Architectural Significance				
Ceilings I-beam Ceilings				
Structures				
Openings Segmental Arches				
Balconies				
Tiles Original Tiles				
The others Matwa				
Survey Date: 04/03/2010		Photo Date: 04/03/2010		Integrat

	No.	234-2	SPFA No.	234
	Common Name	-	ASCD No.	08-42
			Area No.	
	SPFA Area	Khandaq		
	ASCD Area	Al-Khandaq		
	Street Name	Mousa Saleh Ali Al-Qasir		
	Year of Construction	Unconfirmed	Year of Establishment	
	Original Building Type (Category)	Residence	(Use)	Residence
	Present Building Type (Category)	Residence	(Use)	Residence + Storage (Residence)
	Change of Uses	1F(3rooms);Residence-Residence+Storage		
History of Renovation				
Added 2 rooms in 1970.				
Shape or Features of Roof (Original) Flat (Present) Flat				
Materials Yellow Limestone				
Exterior of Buildings Yellow Limestone(Shaped)				
Number of Floors (Original) 1 (Present) 1 Untraditional Addition Yes				
Points of Architectural Significance				
Ceilings				
Structures				
Openings Segmental Arches, Flat Arches				
Balconies				
Tiles				
The others Original Stairs, Matwa				
Survey Date: 02/03/2010, 04/03/2010		Photo Date: 02/03/2010, 04/03/2010		Integrat



No. 235
Common Name -

SPFA No. 235
ASCD No. 08-38
Area No.

SPFA Area Khandaq
ASCD Area Al-Khandaq
Street Name Mousa Saleh Ali Al-Qasr

Year of Construction 1950
Original Building Type (Category) Residence
Present Building Type (Category) Residence

[Use] Residence
[Use] Residence

Change of Uses
1F(6rooms)+K:Residence-Residence
2F(1room):None-Residence
3F(1room):None-Residence

History of Renovation
Added 5 rooms and a kitchen on 1F in 1970.
Added 2F and 3F in 1980.

Shape or Features of Roof (Original) Flat
Materials White Limestone, Limestone
Exterior of Buildings Concrete
Number of Floors (Original) 1
Points of Architectural Significance
Ceilings
Structures
Openings Flat Arch, Segmental Arch
Balconies
Tiles Original Tiles
The others

[Present] Flat

[Present] 3 Untraditional Addition Yes

Photo Date 04/03/2010

Photo Date 04/03/2010

Integrity 1



No. 236-1
Common Name -

SPFA No. 236
ASCD No. 08-77
Area No.

SPFA Area Khandaq
ASCD Area Al-Khandaq
Street Name Mousa Saleh Ali Al-Qasr

Year of Construction 1910
Original Building Type (Category) Residence
Present Building Type (Category) Residence

[Use] Residence
[Use] Residence

Change of Uses
1F(1room):Residence-Residence
2F(3rooms)+K:None-Residence

History of Renovation
Added 2F in 1965-1970.

Shape or Features of Roof (Original) Flat
Materials Yellow Limestone, Limestone
Exterior of Buildings White Stone(Rubble), Concrete
Number of Floors (Original) 1
Points of Architectural Significance
Ceilings Barrel Vault Ceiling
Structures Qantara'ah, Barrel Vault
Openings Segmental Arches
Balconies
Tiles
The others Taga, Matwa

[Present] Flat

[Present] 2 Untraditional Addition Yes

Photo Date 07/03/2010

Photo Date 07/03/2010

Integrity 1



Survey Date: 07/03/2010

Photo Date: 07/03/2010

Image: 1

No. 236-2
 Common Name: -
 SPFA No. 236
 ASCD No. 08-??
 Area No.

SPFA Area: Khandaq
 ASCD Area: Al-Khandaq
 Street Name: Mousa Saleh Ali Al-Qasir

Year of Construction: 1910
 Original Building Type (Category): Residence [Use] Residence
 Present Building Type (Category): Residence [Use] Residence
 Change of Uses:
 1F(1room):Residence-Residence
 2F(3rooms)+K:None-Residence

History of Renovation:
 Added 2F in 1960-1970.

Shape or Features of Roof (Original): Flat (Present): Flat
 Materials: Yellow Limestone, Limestone
 Exterior of Buildings: White Stone(Rubble), Concrete
 Number of Floors (Original): 1 (Present): 2 Untraditional Addition: Yes
 Points of Architectural Significance:
 Ceilings: Barrel Vault Ceiling
 Structures: Qantara'ah, Barrel Vault
 Openings: Segmental Arches
 Balconies:
 Tiles:
 The others: Taga

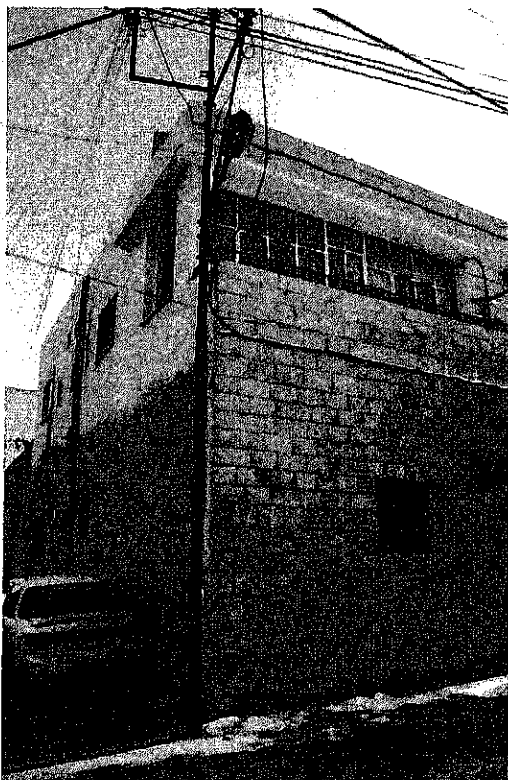

Survey Date: 08/03/2010

Photo Date: 08/03/2010

Image: 1

No. 237-1
 Common Name: -
 SPFA No. 237
 ASCD No. 08-??
 Area No.

SPFA Area: Khandaq
 ASCD Area: Al-Khandaq
 Street Name: Mousa Saleh Ali Al-Qasir

Year of Construction: Unconfirmed
 Original Building Type (Category): Residence [Use] Residence
 Present Building Type (Category): Residence [Use] Residence
 Change of Uses:
 1F(4rooms)+K:Residence-Residence+Garage
 2F(5rooms)+K:None-Residence

History of Renovation:
 Added 2F and 2 rooms, a kitchen and garage on 1F.

Shape or Features of Roof (Original): Flat (Present): Flat
 Materials: Yellow Limestone, Limestone
 Exterior of Buildings: White Stone(Rubble), Concrete
 Number of Floors (Original): 1 (Present): 2 Untraditional Addition: Yes
 Points of Architectural Significance:
 Ceilings:
 Structures:
 Openings: Flat Arches
 Balconies:
 Tiles:
 The others: Matwa



No. 237-2
 Common Name -
 SPFA Area Khandaq
 ASCD Area Al-Khandaq
 Street Name Mousa Saleh Ali Al-Qasir
 Year of Construction Unconfirmed
 Original Building Type (Category) Residence
 Present Building Type (Category) Vacant
 Change of Uses
 1F:(1room):Residence-Vacant
 Year of Establishment -
 [(Use) Residence
 [(Use) Vacant (Residence)
 History of Renovation
 Added a new ceiling and covered the stones of the wall in 1970-1975.
 Shape or Features of Roof (Original) Flat
 Materials Yellow Limestone, Limestone
 Exterior of Buildings White Stone(Rubble)
 Number of Floors (Original) 1
 Points of Architectural Significance
 Ceilings
 Structures Qantara'ah
 Openings Segmental Arches
 Balconies
 Tiles
 The others Matwa, Taga, Kawara

Photo Date 08/03/2010

Photo Date 08/03/2010

Integrity 1



No. 484
 Common Name -
 SPFA No. 484
 ASCD No. 08-??
 Area No.
 SPFA Area Khandaq
 ASCD Area Al-Khandaq
 Street Name Mousa Saleh Ali Al-Qasir
 Year of Construction Unconfirmed
 Original Building Type (Category) Residence
 Present Building Type (Category) Residence
 Change of Uses
 1F(Srooms)+K:Residence-Residence
 Year of Establishment -
 [(Use) Residence
 [(Use) Residence
 History of Renovation
 Added 3 rooms and a kitchen after 1980.
 Shape or Features of Roof (Original) Flat
 Materials Yellow Limestone, Limestone
 Exterior of Buildings White Stone(Rubble)
 Number of Floors (Original) 1
 Points of Architectural Significance
 Ceilings Barrel Vault Ceiling
 Structures Qantara'ah, Barrel Vault
 Openings Segmental Arches
 Balconies
 Tiles
 The others

Photo Date 03/03/2010

Photo Date 03/03/2010

Integrity 1



No.	485	SPEA No.	485
Common Name	-	ASCD No.	08-77
		Area No.	
SPEA Area	Khandaq		
ASCD Area	Al-Khandaq		
Street Name	Mousa Saleh Ali Al-Qasir		
Year of Construction	Unconfirmed	Year of Establishment	
Original Building Type (Category)	Residence	[Use] Residence	
Present Building Type (Category)	Remains	[Use] Remains	
Change of Uses	1F(-rooms):Residence-Remains		
History of Renovation	Destroyed this building in 1980.		
Shape or Features of Roof (Original)	Flat	[Present]	-
Materials	Yellow Limestone, Limestone		
Exterior of Building	White Stone(Rubble), Concrete		
Number of Floors (Original)	1	[Present]	-
Points of Architectural Significance	Untraditional Addition No		
Ceilings			
Structures			
Openings			
Balconies			
Tiles			
The others			

Survey Date 07/03/2010

Photo Date 07/03/2010

Image 2

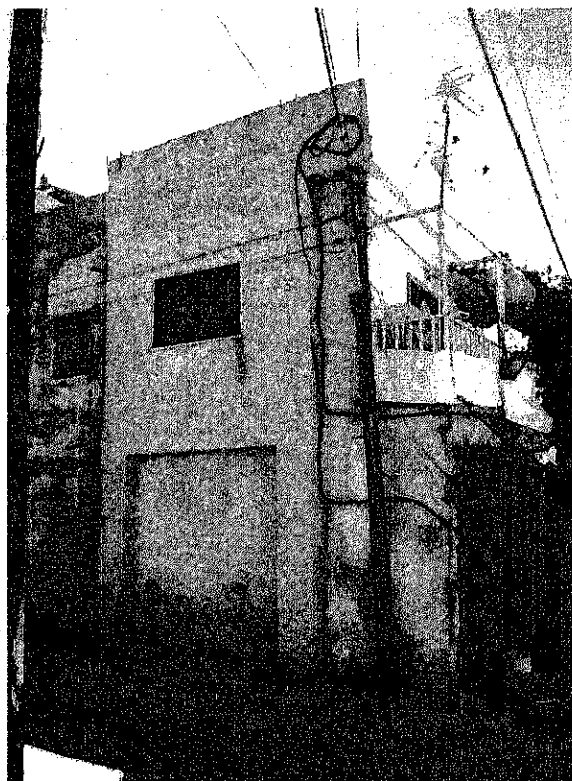

No.	486	SPEA No.	486
Common Name	-	ASCD No.	08-77
		Area No.	
SPEA Area	Khandaq		
ASCD Area	Al-Khandaq		
Street Name	Mousa Saleh Ali Al-Qasir		
Year of Construction	Unconfirmed	Year of Establishment	
Original Building Type (Category)	Residence	[Use] Residence	
Present Building Type (Category)	Commercial	[Use] Shophouse	
Change of Uses	1F(2rooms):Residence-Shop 2F(3rooms)+K:None-Residence		
History of Renovation	Added 2F in 1988-1990. Added a room as a shop on 1F in 1970.		
Shape or Features of Roof (Original)	Flat	[Present]	Flat
Materials	Yellow Limestone		
Exterior of Building	Yellow Limestone(Shaped), Concrete		
Number of Floors (Original)	1	[Present]	2
Points of Architectural Significance	Untraditional Addition Yes		
Ceilings			
Structures			
Openings	Segmental Arches		
Balconies			
Tiles			
The others	Matwa		

Survey Date 03/03/2010

Photo Date 03/03/2010

Image 1