

No.	565	SPFA No.	565
Common Name	-	ASCD No.	21-29
		Area No.	
SPFA Area	Yamama		
ASCD Area	Al-Yamamah		
Street Name			
Year of Construction	about 100 years ago (About 1910)	Year of Establishment	-
Original Building Type (Category)	Residence	[Use]	Residence
Present Building Type (Category)	Residence	[Use]	Residence+Vacant
Change of Uses			
History of Renovation	Painted and covered the exterior wall by cement.		
Shape or Features of Roof (Original)	-	[Present]	Flat
Materials	Yellow Limestone		
Exterior of Buildings	Yellow Limestone(Shaped), Concrete		
Number of Floors (Original)	-	[Present]	Untraditional Addition: Yes
Points of Architectural Significance	Ceilings: Cross Vault Ceiling, I-beam Ceiling Structures: Cross Vault Openings: Basic Arch, Pointed Arch, Segmental Arch, Semicircular Arch Balconies: Tiles: The others: Taga		

Survey Date: 30/08/2008      Photo Date: 15/02/2005, 10/09/2008, 18/06/2009, 06/07/2009



No.	566	SPFA No.	566
Common Name	-	ASCD No.	21-30~31
		Area No.	
SPFA Area	Yamama		
ASCD Area	Al-Yamamah		
Street Name	Al-Fair Stair		
Year of Construction	1921	Year of Establishment	-
Original Building Type (Category)	Residence	[Use]	Residence
Present Building Type (Category)	Residence	[Use]	Residence+Vacant
Change of Uses	1F(?rooms):Residence-Vacant 2F(?rooms):Residence-Vacant 3F(2+ α rooms):Residence-Residence 4F(1room):??-Washclothes room		
History of Renovation	Added a new room on outside of 3F. Painted the exterior and interior wall. Covered some parts of the exterior wall by cement.		
Shape or Features of Roof (Original)	Flat	[Present]	Flat
Materials	Yellow Limestone		
Exterior of Buildings	Yellow Limestone(Shaped), Concrete		
Number of Floors (Original)	-	[Present]	4      Untraditional Addition: Yes
Points of Architectural Significance	Ceilings: Cross Vault Ceiling(3F/storage), I-beam Ceiling(3F) Structures: Cross Vault Openings: Fine Carved Arches(2F), Horseshoe Arches(2,3F), Pointed Arch, Segmental Arch(4F) Balconies: I-beam Balconies(2,3F) Tiles: The others: Stone Corbels, Highly Decorative Doorway(1F)		

Survey Date: 30/08/2008      Photo Date: 15/02/2005, 30/08/2008



No.	567	SPPA No.	567
Common Name	Qaqish House	ASCD No.	21-35
		Area No.	
SPPA Area	Yamama		
ASCD Area	Al-Yamamah		
Street Name	Al-Fair Stair, Al Khader		
Year of Construction	1895-1905	Year of Establishment	-
Original Building Type (Category)	Residence	(Use)	Residence
Present Building Type (Category)	Institutional	(Use)	Office Municipality
Change of Uses	1F(2rooms):Residence(1905-) -Coffee Shop(1989-) -Madafa-Office of Municipality(2006-) 2F(4rooms+Kitchen+Bathroom):Residence(1905-) -Coffee Shop(1989-) -Madafa-Office of Municipality(2006-) 3F(1room+Storage+Bathroom):Residence(1905-) -Coffee Shop(1989-) -Madafa-Office of Municipality(2006-)		
History of Renovation	Renovated this building in 1989 as a coffee shop.		
Shape or Features of Roof (Original)	Flat, Vault	(Present)	Flat, Vault
Materials	Yellow Limestone		
Exterior of Buildings	Yellow Limestone(Shaped)		
Number of Floors (Original)	3	(Present)	3 Untraditional Addition No
Points of Architectural Significance	Ceilings Barrel Vault Ceiling(1F), Cross Vault Ceilings(1-3F), Wooden Ceiling(2F) Structures Barrel Vault, Cross Vault Openings Segmental Arches(1-3F), Basic Arches(1-3F), Semicircular Arch Balconies I-beam Balconies(3F) Tiles The others Fine Carved Columns and Courtyard(3F), Early Corbellings(3F)		

Photo Date: 13/08/2008

Photo Date: 17/08/2008, 28/06/2009, 25/07/2009

Integrity 1

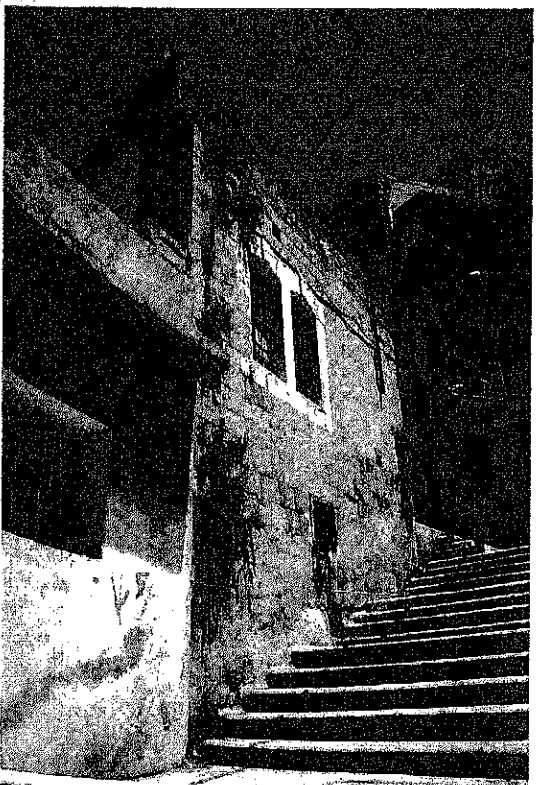

No.	568	SPPA No.	568
Common Name	-	ASCD No.	21-28
		Area No.	
SPPA Area	Yamama		
ASCD Area	Al-Yamamah		
Street Name			
Year of Construction	About 1890-1910	Year of Establishment	-
Original Building Type (Category)	Residence	(Use)	Residence
Present Building Type (Category)	Residence	(Use)	Residence
Change of Uses	Residence		
History of Renovation	Added a new part in the west part of 2F in 1992. Painted the exterior wall in 2000. Under the renovation.		
Shape or Features of Roof (Original)	-	(Present)	Unconfirmed
Materials	Yellow Limestone		
Exterior of Buildings	Yellow Limestone(Shaped), Concrete		
Number of Floors (Original)	2	(Present)	2 Untraditional Addition Yes
Points of Architectural Significance	Ceilings Cross Vault Ceiling Structures Cross Vault Openings Segmental Arches Balconies Tiles The others Matwa, Taba		

Photo Date: 15/09/2008

Photo Date: 15/09/2008, 28/06/2009

Integrity 1



No. 569  
Common Name -

SIPA No. 569  
ASCD No. 21-19,145  
Area No.

---

SIPA Area Yamama  
ASCD Area Al-Yamamah  
Street Name

---

Year of Construction Unconfirmed(older than English complex)      Year of Establishment

Original Building Type (Category) Residence      [Use] Residence  
Present Building Type (Category) Residence      [Use] Residence+Vacant

Change of Uses  
1F(?rooms):Residence-Vacant  
2F(?rooms):None-Residence

History of Renovation  
Made columns to hold the ceilings in 2001.  
Added the 2F.

---

Shape or Features of Roof (Original) -      [Present] Flat  
Materials Yellow Limestone  
Exterior of Buildings Yellow Limestone(Shaped), Concrete

Number of Floors (Original) 1      [Present] 2      Untraditional Addition Yes

Points of Architectural Significance  
Ceilings Cross Vault Ceiling  
Structures Cross Vault, Qantara'ah  
Openings Segmental Arches, Pointed Arch  
Balconies  
Tiles  
The others Taga, Stud Horse

Survey Date: 30/08/2008

Photo Date: 27/04/2009

Images: 1

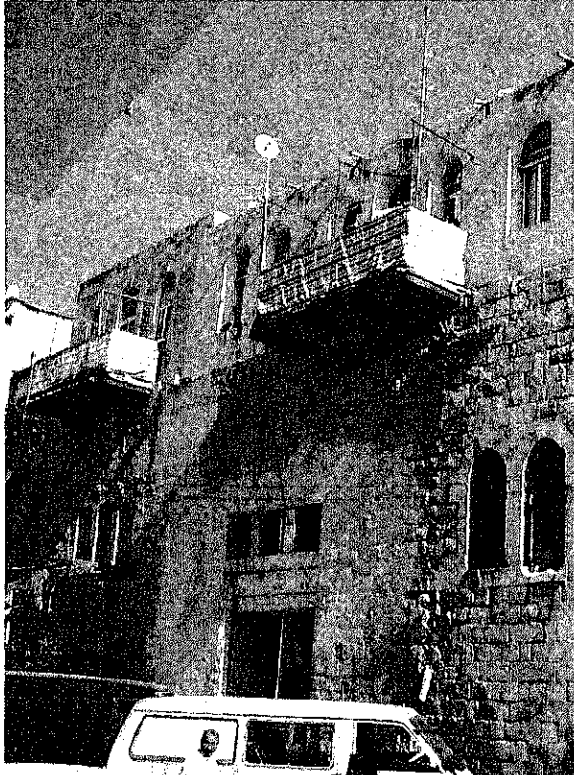

No. 605  
Common Name -

SIPA No. 605  
ASCD No. 13-53  
Area No.

---

SIPA Area Yamama  
ASCD Area Al-Hammam  
Street Name Hammam

---

Year of Construction 1870      Year of Establishment

Original Building Type (Category) Residence      [Use] Residence  
Present Building Type (Category) Commercial      [Use] Shophouse

Change of Uses  
1F(8rooms):Residence-Barber shop+Vacant  
2F(7rooms):Residence-Residence

History of Renovation  
Added 2F in 1900

---

Shape or Features of Roof (Original) Flat      [Present] Flat  
Materials Yellow Limestone  
Exterior of Buildings Yellow Limestone(Shaped)

Number of Floors (Original) 2      [Present] 2      Untraditional Addition No

Points of Architectural Significance  
Ceilings Cross Vault Ceiling (1F), I-beam Ceiling (2F)  
Structures Cross Vault  
Openings Segmental Arches, Semicircular Arches, Pointed Arch, Basic Arch  
Balconies I-beam Balconies  
Tiles  
The others

Survey Date: 02/05/2009

Photo Date: 20/04/2009, 23/04/2009, 02/05/2009

Images: 1



Views Date 14/4/2009

Photo Date 14/4/2009, 23/04/2009

Integrity 1

No 606  
 Common Name -  
 SPFA No. 606  
 ASCD No. 13-7  
 Area No.

SPFA Area Yamama  
 ASCD Area Al-Hammam  
 Street Name Rummanat St.

Year of Construction 1940  
 Original Building Type (Category) Residence  
 Present Building Type (Category) Residence  
 Change of Uses  
 1F(Originally 1 room): Residence-Vacant-Residence  
 2F(3rooms): Residence-Vacant-Residence

History of Renovation  
 Covered the wall by blocks and plastered and painted them because the wall had a problem by the humidity.  
 Separated 1F for 2 spaces by concrete wall(plastered).

Shape or Features of Roof (Original) - (Present) Vault, Flat  
 Materials Yellow Limestone  
 Exterior of Buildings Yellow Limestone(Shaped), Concrete  
 Number of Floors (Original)- (Present) 2 Untraditional Addition Yes  
 Points of Architectural Significance  
 Ceilings Cross Vault Ceilings(1F, 2F), Barrel Vault Ceiling(1F), I-beam Ceiling  
 Structures Cross Vault, Barrel Vault  
 Openings Segmental Arch, Flat Arches  
 Balconies  
 Tiles  
 The others Matwa, Original Stairs

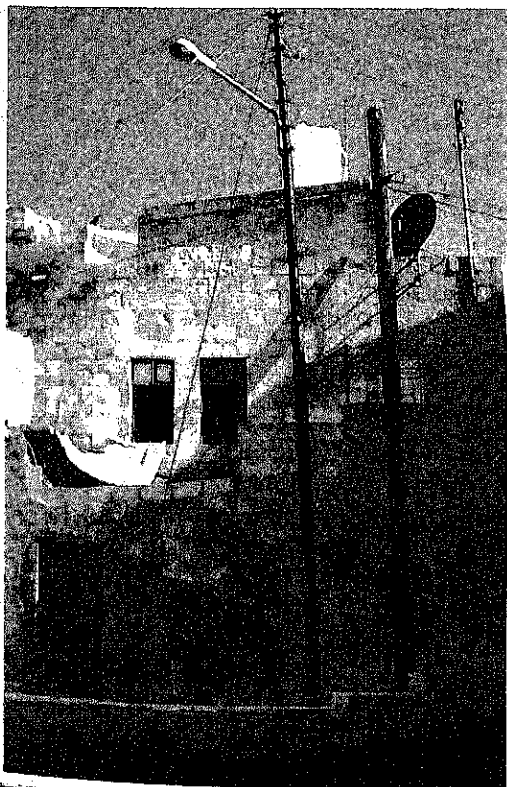

Views Date 14/4/2009

Photo Date 14/4/2009, 19/04/2009, 23/04/2009

Integrity 1

No 607  
 Common Name -  
 SPFA No. 607  
 ASCD No. 13-6  
 Area No.

SPFA Area Yamama  
 ASCD Area Al-Hammam  
 Street Name Rummanat St.

Year of Construction 1940  
 Original Building Type (Category) Residence  
 Present Building Type (Category) Residence  
 Change of Uses  
 1F(Originally 1 room): Residence - Vacant - Residence  
 2F(3 rooms): Residence - Vacant - Residence

History of Renovation  
 Covered the wall by blocks and plastered and painted them because the wall had a problem by the humidity.  
 Separated 1F for 2 spaces by concrete wall(plastered).

Added bathroom & kitchen for Egyptian worker 5 years ago.  
 Shape or Features of Roof (Original) - (Present) Vault, Flat  
 Materials Yellow Limestone  
 Exterior of Buildings Yellow Limestone(Shaped), Concrete  
 Number of Floors (Original)- (Present) 2 Untraditional Addition Yes  
 Points of Architectural Significance  
 Ceilings Cross Vault Ceilings(1F,2F), Barrel Vault Ceiling(1F), I-beam Ceiling(2F)  
 Structures Barrel Vault, Cross Vault  
 Openings  
 Balconies  
 Tiles  
 The others Original Stairs

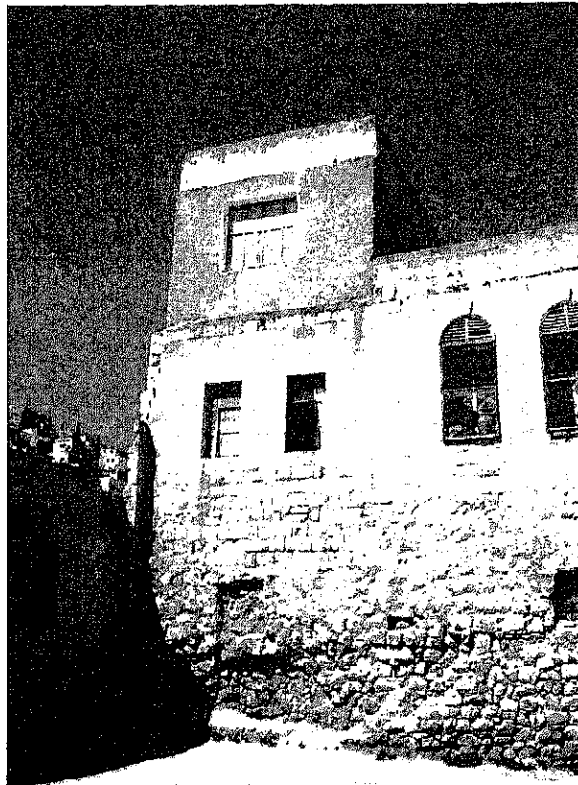

Survey Date: 19/04/2009

Photo Date: 15/04/2009, 19/04/2009

No	608-1	SPPA No.	608
Common Name	-	ASCD No.	13-29
		Area No.	
SPPA Area	Yarmama		
ASCD Area	Al-Hammam		
Street Name	Rummanat St.		
Year of Construction	1920(2F)	Year of Establishment	
Original Building Type (Category)	Residence	[Use] Residence	
Present Building Type (Category)	Residence	[Use] Residence	
Change of Uses			
1F(3rooms):	Residence-Storage for upholster.		
2F(3rooms):	Residence-Residence		
3F(1room):	None-Residence		
History of Renovation			
	Added a kitchen, a bathroom and a 3rd room on 2F.		
	Painted the Limestone.		
	Added 3rd floor in 1970's.		
Shape or Features of Roof (Original)	-	[Present]	Flat
Materials	Yellow Limestone		
Exterior of Buildings	Yellow Limestone(Shaped), Concrete		
Number of Floors (Original)	2	[Present]	3
		Untraditional Addition	Yes
Points of Architectural Significance			
Ceilings	I-beam Ceilings (1-2F), Cross Vault Ceilings (1F), Barrel Vault Ceiling		
Structures	Barrel Vault, Cross Vault		
Openings	Pointed Arch (1F), Segmental Arches (2F, inside), Semicircular Arch, Flat Arch		
Balconies			
Files			
The others	Matwa, Original Stairs, Taga		



Survey Date: 15/04/2009

Photo Date: 15/04/2009, 19/04/2009, 23/04/2009

No	608-2	SPPA No.	608
Common Name	-	ASCD No.	13-28
		Area No.	
SPPA Area	Yarmama		
ASCD Area	Al-Hammam		
Street Name	Rummanat St.		
Year of Construction	1910	Year of Establishment	
Original Building Type (Category)	Residence	[Use] Residence	
Present Building Type (Category)	Residence	[Use] Residence	
Change of Uses			
1F(2rooms):	Residence-Storage(Residence)		
2F(?rooms):	None-Residence		
History of Renovation			
	Plastered and painted the Limestone.		
Shape or Features of Roof (Original)	-	[Present]	Flat
Materials	Yellow Limestone		
Exterior of Buildings	Yellow Limestone(Shaped), Concrete		
Number of Floors (Original)	-	[Present]	2
		Untraditional Addition	Yes
Points of Architectural Significance			
Ceilings	I-beam Ceiling		
Structures			
Openings	Segmental Arches, Semicircular Arches, Pointed Arch, Basic Arch		
Balconies			
Files			
The others			



No. 609  
 Common Name -  
 SPFA No. 609  
 ASCD No. 13-8  
 Area No.

SPFA Area Yamama  
 ASCD Area Al-Hammam  
 Street Name Rummanat

Year of Construction Unconfirmed  
 Original Building Type (Category) Residence [Use] Residence  
 Present Building Type (Category) Residence [Use] Residence  
 Change of Uses  
 1F(2rooms):Residence-Residence(Egyptian rents)  
 2F(3rooms)+K:None-Residence

History of Renovation

Shape or Features of Roof (Original) - [Present] Flat  
 Materials Yellow Limestone  
 Exterior of Buildings Yellow Limestone(Shaped), Concrete  
 Number of Floors (Original) 1 [Present] 2 Untraditional Addition Yes

Points of Architectural Significance

Ceilings  
 Structures  
 Openings Segmental Arches  
 Balconies  
 Tiles  
 The others

Survey Date 02/05/2009

Photo Date 02/05/2009

Integrity 1



No. 610  
 Common Name -  
 SPFA No. 610  
 ASCD No. 13-10,11  
 Area No.

SPFA Area Yamama  
 ASCD Area Al-Hammam  
 Street Name Rummanat St.

Year of Construction Unconfirmed  
 Original Building Type (Category) Residence [Use] Residence  
 Present Building Type (Category) Residence [Use] Residence  
 Change of Uses  
 1F(2rooms(from Plan for Action vol.2, pp5.21)): Residence-Vacant  
 2F(2 rooms): Residence-Residence

History of Renovation

Added a kitchen and a bathroom in the courtyard then covered with the roof.

Shape or Features of Roof (Original) - [Present] Flat  
 Materials Yellow Limestone  
 Exterior of Buildings Yellow Limestone(Shaped)  
 Number of Floors (Original) 2 [Present] 2 Untraditional Addition Yes

Points of Architectural Significance

Ceilings Cross Vault Ceiling (2F), I-beam Ceiling (2F)  
 Structures Cross Vault  
 Openings Segmental Arches, Semicircular Arches, Pointed Arch  
 Balconies I-beam Entrance Balcony  
 Tiles  
 The others Matwa, Original Stairs

Survey Date 19/04/2009

Photo Date 19/04/2009, 23/04/2009

Integrity 1



No. 611  
 SPPA No. 611  
 Common Name -  
 ASCD No. 13-14  
 Area No.

---

SPPA Area Yamama  
 ASCD Area Al-Hammam  
 Street Name Rummanat, Al Khader

---

Year of Construction Unconfirmed  
 Original Building Type (Category) Residence [Use] Residence  
 Present Building Type (Category) Residence [Use] Residence  
 Change of Uses  
 1F(3rooms;2 rooms & salon);Residence-Residence  
 2F(? rooms);None-Residence

History of Renovation  
 Added 2F 20 years ago.

---

Shape or Features of Roof (Original) - [Present] Flat  
 Materials Yellow Limestone  
 Exterior of Buildings Yellow Limestone(Shaped), Concrete  
 Number of Floors (Original) - [Present] 2 Untraditional Address: No  
 Points of Architectural Significance  
 Ceilings Cross Vault Ceiling(interviewee said)  
 Structures Cross Vault  
 Openings  
 Balconies  
 Tiles  
 The others

Survey Date 19/04/2009

Photo Date 28/04/2009, 29/04/2009

Image

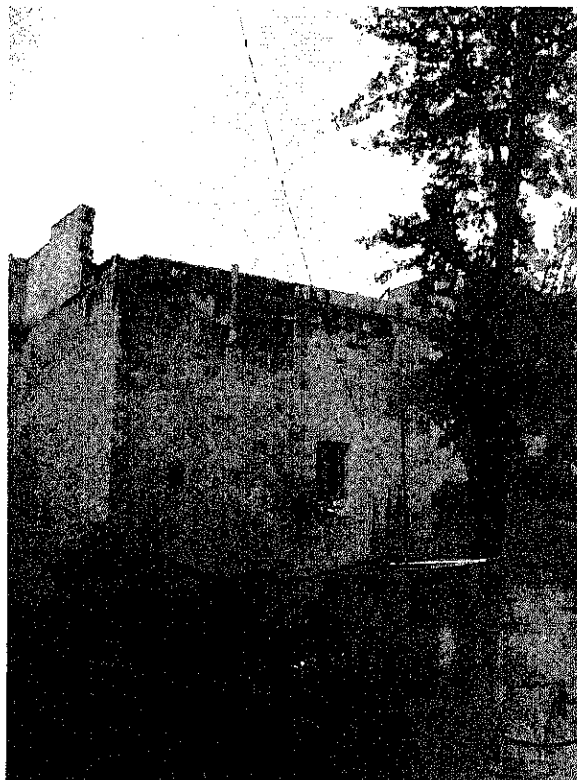

No. 612  
 SPPA No. 612  
 Common Name -  
 ASCD No. 13-15, 16,18  
 Area No.

---

SPPA Area Yamama  
 ASCD Area Al-Hammam  
 Street Name Rummanat St.

---

Year of Construction 1900-1910  
 Original Building Type (Category) Residence [Use] Residence  
 Present Building Type (Category) Vacant [Use] Vacant  
 Change of Uses  
 1F(3rooms and Salon): Residence-Vacant  
 2F(3rooms and Salon): Residence-Vacant

History of Renovation

---

Shape or Features of Roof (Original) - - [Present] Flat  
 Materials Yellow Limestone  
 Exterior of Buildings Yellow Limestone(Shaped)  
 Number of Floors (Original) 2 [Present] 2 Untraditional Address: No  
 Points of Architectural Significance  
 Ceilings Barrel Vault Ceiling, I-beam Ceiling  
 Structures Barrel Vault  
 Openings Horseshoe Arches, Semicircular Arches, Basic Arch  
 Balconies I-beam Balcony  
 Tiles  
 The others Matwa, Taga

Survey Date 19/04/2009

Photo Date 15/04/2009, 19/4/2009, 23/04/2009, 16/06/2009

Image



No. 613  
Common Name -

SPPA No. 613  
ASCD No. 13-23  
Area No.

---

SPPA Area Yamama  
ASCD Area Al-Hammam  
Street Name Rummanat St.

---

Year of Construction Unconfirmed  
Original Building Type [Category] Residence  
Present Building Type [Category] Residence  
Change of Uses  
1F(4rooms);Residence-Residence

Year of Establishment -  
[Use] Residence  
[Use] Residence

---

History of Renovation  
Extended the balcony on the rooftop by using cement and Limestone from the backside wall.

---

Shape or Features of Roof [Original] - [Present] Flat  
Materials Yellow Limestone  
Exterior of Buildings Yellow Limestone(Shaped)  
Number of Floors [Original] 1 [Present] 1 Untraditional Addition No  
Points of Architectural Significance  
Ceilings I-beam Ceiling  
Structures  
Openings Flat Arches, Basic Arch, Segmental Arch  
Balconies I-beam Balcony  
Tiles  
The others

Photo Date 15/04/2009

Photo Date 15/04/2009, 23/04/2009, 16/06/2009, 24/04/2009

Integrity 1



No. 614  
Common Name -

SPPA No. 614  
ASCD No. 13-9  
Area No.

---

SPPA Area Yamama  
ASCD Area Al-Hammam  
Street Name Rummanat St.

---

Year of Construction 1910  
Original Building Type [Category] Residence  
Present Building Type [Category] Residence  
Change of Uses  
1F: Residence-Vacant  
2F:Residence-Residence

Year of Establishment -  
[Use] Residence  
[Use] Residence+Vacant

---

History of Renovation  
Added a kitchen and a bathroom in the balcony space on 2F.

---

Shape or Features of Roof [Original] - [Present] Flat  
Materials Yellow Limestone  
Exterior of Buildings Yellow Limestone(Shaped), Concrete  
Number of Floors [Original]- [Present] 2 Untraditional Addition Yes  
Points of Architectural Significance  
Ceilings I-beam Ceilings  
Structures  
Openings Segmental Arches, Semicircular Arch  
Balconies  
Tiles  
The others

Photo Date 19/04/2009

Photo Date 19/04/2009, 23/04/2009

Integrity 1



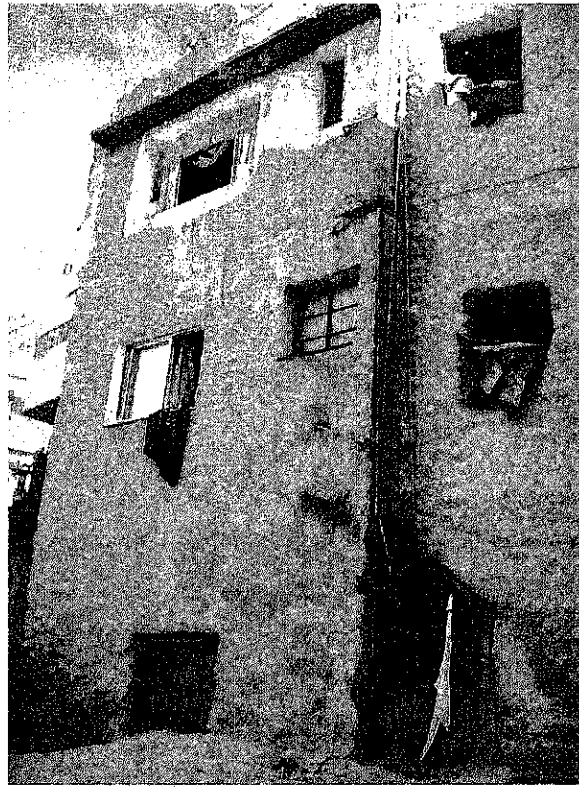

No. 615  
 Common Name -  
 SPFA No. 615  
 ASCD No. 13-25  
 Area No.

---

SPFA Area Yamama  
 ASCD Area Al-Yamamah  
 Street Name Rummanat St.

---

Year of Construction 1920's (maybe) Year of Establishment -  
 Original Building Type (Category) Residence [Use] Residence  
 Present Building Type (Category) Residence [Use] Residence+Storage(Residence)  
 Change of Uses  
 1F(3room): Residence-Storage  
 2F(3room): None-Residence(from 70's - 80's)  
 3F(3room): None-Residence(from 70's - 80's)

History of Renovation  
 Added the upper part of building after 70's.  
 Added the bathroom in the 2nd floor.

---

Shape or Features of Roof (Original) - [Present] Flat  
 Materials Yellow Limestone  
 Exterior of Buildings Yellow Limestone(Shaped), Concrete  
 Number of Floors (Original) 1 [Present] 3 Untraditional Address Yes  
 Points of Architectural Significance  
 Ceilings Cross Vault Ceiling(1F)  
 Structures Cross Vault  
 Openings Segmental Arches, Semicircular Arch  
 Balconies  
 Tiles  
 The others

Survey Date 15/04/2009

Photo Date 15/04/2009, 19/04/2009

Page 1



No. 616-1  
 Common Name -  
 SPFA No. 616  
 ASCD No. 21-100  
 Area No.

---

SPFA Area Yamama  
 ASCD Area Al-Yamamah  
 Street Name Al Khader

---

Year of Construction Unconfirmed Year of Establishment -  
 Original Building Type (Category) Residence [Use] Residence  
 Present Building Type (Category) Residence [Use] Residence  
 Change of Uses  
 1F(2rooms):Residence-Residence

History of Renovation

---

Shape or Features of Roof (Original) - [Present] Flat  
 Materials Yellow Limestone  
 Exterior of Buildings Yellow Limestone(Shaped), Concrete  
 Number of Floors (Original) 1 [Present] 1 Untraditional Address Yes  
 Points of Architectural Significance  
 Ceilings  
 Structures  
 Openings Segmental Arches(1F)  
 Balconies  
 Tiles  
 The others Matwa

Survey Date 06/05/2009, 18/06/2009

Photo Date 06/05/2009, 18/06/2009

Page 1



No. 616-2  
 Common Name -  
 SPEFA No. 616  
 ASCD No. 21-96  
 Area No.

SPEFA Area Yamama  
 ASCD Area Al-Yamamah  
 Street Name Al Khader

Year of Construction Unconfirmed  
 Original Building Type (Category) Residence  
 Present Building Type (Category) Residence  
 Change of Uses  
 1F(3rooms):Residence-Residence  
 2F(3rooms):None-Residence

History of Renovation

Shape or Features of Roof (Original) - (Present) Flat  
 Materials Yellow Limestone  
 Exterior of Buildings Yellow Limestone(Shaped), Concrete  
 Number of Floors (Original) 1 (Present) 2 Untraditional Addition Yes  
 Points of Architectural Significance  
 Ceilings Cross Vault Ceiling(1F)  
 Structures Cross Vault  
 Openings Segmental Arches(1F)  
 Balconies  
 Tiles  
 The others Matwa

View Date 06/05/2009, 18/06/2009

Photo Date 06/05/2009, 18/06/2009

Integrity 3



No. 617-1  
 Common Name -  
 SPEFA No. 617  
 ASCD No. 21-36  
 Area No.

SPEFA Area Yamama  
 ASCD Area Al-Yamamah  
 Street Name Al Khader

Year of Construction 150 years ago (1859)  
 Original Building Type (Category) Residence  
 Present Building Type (Category) Residence  
 Change of Uses  
 1F( 3rooms+courtyard):Residence-Storage(6years ago-)

History of Renovation

Put the Polystyrene board and decorations on the interior wall.  
 Added the bathroom in the side of courtyard.  
 Put cement on exterior wall.

Shape or Features of Roof (Original) - (Present) Flat  
 Materials Yellow Limestone  
 Exterior of Buildings Yellow Limestone(Shaped)  
 Number of Floors (Original)- (Present) 1 Untraditional Addition No  
 Points of Architectural Significance  
 Ceilings Cross Vault Ceiling (3rooms)  
 Structures Cross Vault  
 Openings Semicircular Arches  
 Balconies  
 Tiles  
 The others Matwa

View Date 29/04/2009

Photo Date 29/04/2009, 01/06/2009

Integrity 1



No	617-2	SPPA No. 617
Common Name	-	ASCD No. 21-36
Area No.		
SPPA Area	Yamama	
ASCD Area	Al-Yamamah	
Street Name	Al Khader	
Year of Construction	1910	Year of Establishment
Original Building Type (Category)	Residence	Use: Residence
Present Building Type (Category)	Residence	Use: Residence+Vacant
Change of Uses	1F(7rooms):Residence-Vacant	
	2F(3rooms+courtyard):Residence-Residence	
History of Renovation		
Shape or Features of Roof (Original) - (Present) Flat		
Materials	Yellow Limestone	
Exterior of Buildings	Yellow Limestone(Shaped), Concrete	
Number of Floors (Original)-	(Present) 2	Untraditional Addition No
Points of Architectural Significance		
Ceilings	Cross Vault Ceiling(2F)	
Structures	Cross Vault	
Openings	Semicircular Arches(1F), Segmental Arches(2F)	
Balconies		
Tiles		
The others		

Survey Date 14/09/2008, 30/04/2009

Photo Date 14/09/2008, 15/09/2008, 09/05/2009, 26/05/2009

Height 1.5

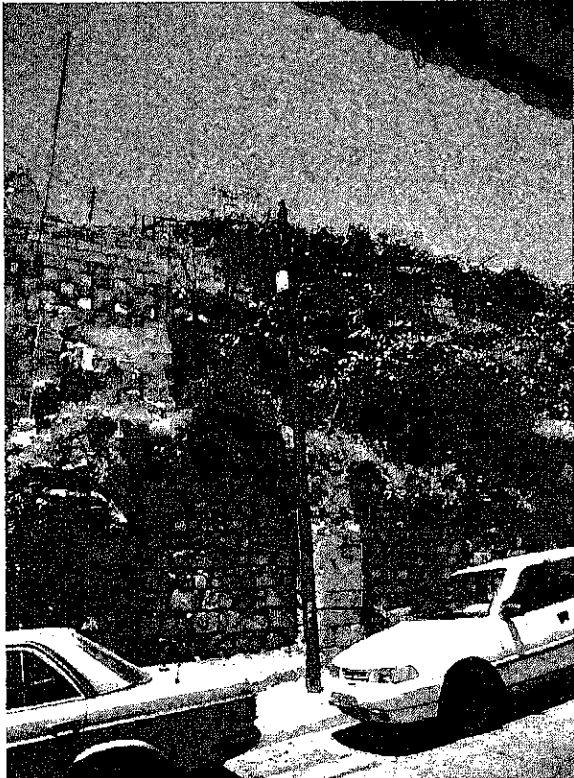

No	618	SPPA No. 618
Common Name	-	ASCD No. 21-36
Area No.		
SPPA Area	Yamama	
ASCD Area	Al-Yamamah	
Street Name	Al Khader	
Year of Construction	1900	Year of Establishment
Original Building Type (Category)	Residence	Use: Residence
Present Building Type (Category)	Remains	Use: Remains
Change of Uses	1F(7rooms):Residence?-Remains	
	2F(2rooms+courtyard):Residence-Remains	
History of Renovation		
Added a bathroom and a kitchen 10 years ago in 1999.		
Shape or Features of Roof (Original) - (Present) Flat		
Materials	Yellow Limestone	
Exterior of Buildings	Yellow Limestone(Shaped)	
Number of Floors (Original)-	(Present) 2	Untraditional Addition Yes
Points of Architectural Significance		
Ceilings	Cross Vault Ceiling(1,2F)	
Structures	Cross Vault	
Openings	Semicircular Arches (1,2F), Segmental Arches (2F), Basic Arch	
Balconies		
Tiles	Original Tiles	
The others	Matwa, Original stairs	

Survey Date 30/04/2009

Photo Date 12/04/2009, 29/04/2009, 30/04/2009, 09/05/2009, 02/06/2009

Height 1.5



No. 619  
 Common Name -  
 SPFA No. 619  
 ASCD No. 21-36  
 Area No.

---

SPFA Area Yamama  
 ASCD Area Al-Yamamah  
 Street Name Al Khader

---

Year of Construction 1890-1900  
 Original Building Type [Category] Residence  
 Present Building Type [Category] Residence  
 Change of Uses  
 1F(2rooms+2courtyard+Kitchen+Bathroom):Residence-School-Health Center-Residence  
 +Remains

Year of Establishment -  
 [Use] Residence  
 [Use] Residence+Remains

History of Renovation

---

Shape or Features of Roof [Original] Gable  
 [Present] Flat  
 Materials Yellow Limestone  
 Exterior of Buildings Yellow Limestone(Shaped)  
 Number of Floors [Original]-  
 [Present] 1 Untraditional Addition No  
 Points of Architectural Significance  
 Ceilings Cross Vault Ceiling  
 Structures Cross Vault  
 Openings Segmental Arches, Semicircular Arch, Pointed Arch  
 Balconies  
 Tiles  
 The others Trace of gable roof

Survey Date 30/04/2009

Photo Date 29/04/2009, 30/04/2009

Integrity 2

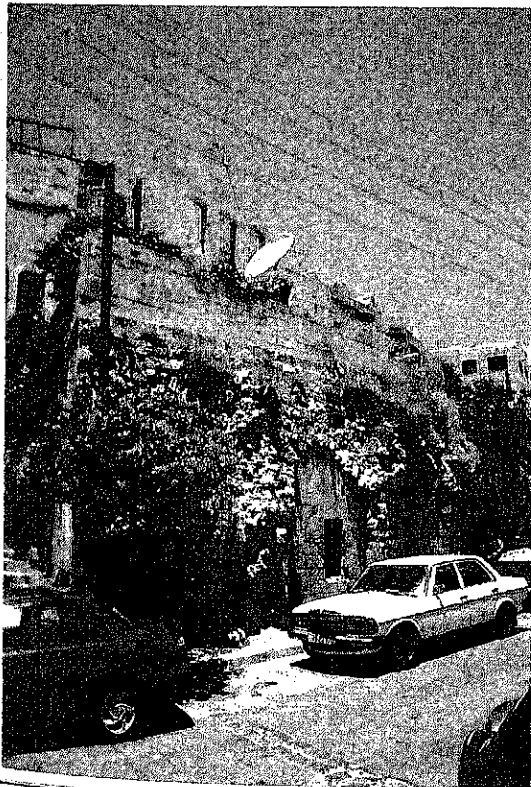

No. 620  
 Common Name -  
 SPFA No. 620  
 ASCD No. 21-36  
 Area No.

---

SPFA Area Yamama  
 ASCD Area Al-Yamamah  
 Street Name Al Khader

---

Year of Construction 1900-1910  
 Original Building Type [Category] Residence  
 Present Building Type [Category] Residence  
 Change of Uses  
 1F(?rooms):Residence-Storage/Vacant  
 2F(3rooms):Residence-Residence

Year of Establishment -  
 [Use] Residence  
 [Use] Residence

History of Renovation

---

Shape or Features of Roof [Original] -  
 [Present] Flat  
 Materials Yellow Limestone  
 Exterior of Buildings Yellow Limestone(Shaped), Concrete  
 Number of Floors [Original]-  
 [Present] 2 Untraditional Addition Yes  
 Points of Architectural Significance  
 Ceilings Cross Vault Ceiling(1,2F)  
 Structures Cross Vault  
 Openings Segmental Arches(2F), Pointed Arches(2F)  
 Balconies  
 Tiles  
 The others

Survey Date 14/09/2008, 26/05/2009

Photo Date 07/09/2008, 30/04/2009, 09/05/2009, 02/06/2009

Integrity 1



No	621	SPFA No.	621
Common Name	-	ASCD No.	21-37~39
		Area No.	
SPFA Area	Yamama		
ASCD Area	Al-Yamamah		
Street Name	Al Khader		
Year of Construction	More than 100 years ago (Before 1910)	Year of Establishment	
Original Building Type (Category)	Residence	[Use]	Residence
Present Building Type (Category)	Residence	[Use]	Residence+Vacant
Change of Uses	1F(?rooms):Residence-Residence 2F(?rooms):Residence-Residence+Vacant		
History of Renovation			
Shape or Features of Roof (Original)	-	[Present]	Flat
Materials	Yellow Limestone		
Exterior of Buildings	Yellow Limestone(Shaped), Concrete		
Number of Floors (Original)	2	[Present]	2 Untraditional Addition
Points of Architectural Significance	Ceilings Cross Vault Ceiling(1F) Structures Cross Vault Openings Pointed Arch(1F), Basic Arches, Semicircular Arches(1,2F), Segmental Arches 2F Balconies Tiles The others Matwa, Taga		

Survey Date 14/09/2008

Photo Date 14/09/2008, 15/09/2008, 21/04/2009, 09/05/2009, 26/05/2009, 02/06/2009

Image 2

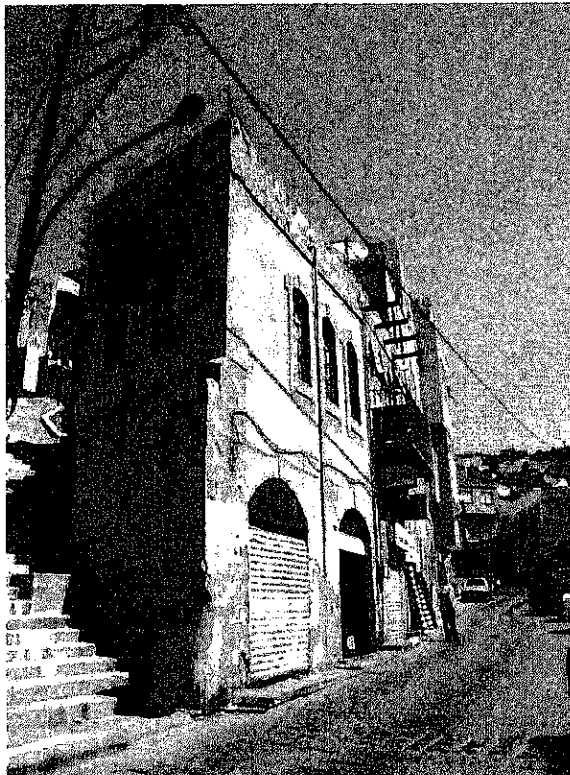

No	622	SPFA No.	622
Common Name	Qaqish House	ASCD No.	21-45~49
		Area No.	
SPFA Area	Yamama		
ASCD Area	Al-Yamamah		
Street Name	Al Khader		
Year of Construction	1890-1910	Year of Establishment	
Original Building Type (Category)	Commercial	[Use]	Shophouse
Present Building Type (Category)	Commercial	[Use]	Shophouse
Change of Uses	1F(?rooms):Shop-Shop 2F(3rooms + Salon):Residence-Residence 3F(2rooms):Residence-Residence		
History of Renovation			
Shape or Features of Roof (Original)	-	[Present]	Flat
Materials	Yellow Limestone		
Exterior of Buildings	Yellow Limestone(Shaped)		
Number of Floors (Original)	3	[Present]	3 Untraditional Addition
Points of Architectural Significance	Ceilings Barrel Vault Ceiling(1F/Shoes repair shop), I-beam Ceilings(2,3F) Structures Barrel Vault Openings Segmental Arches(1,2F), Semicircular Arch, Pointed Arches Balconies I-beam Balconies (2,3F) Tiles Original Tiles The others Original Stairs		

Survey Date 15/09/2008

Photo Date 15/09/2008, 25/04/2009, 16/06/2009, 16/07/2009

Image 5

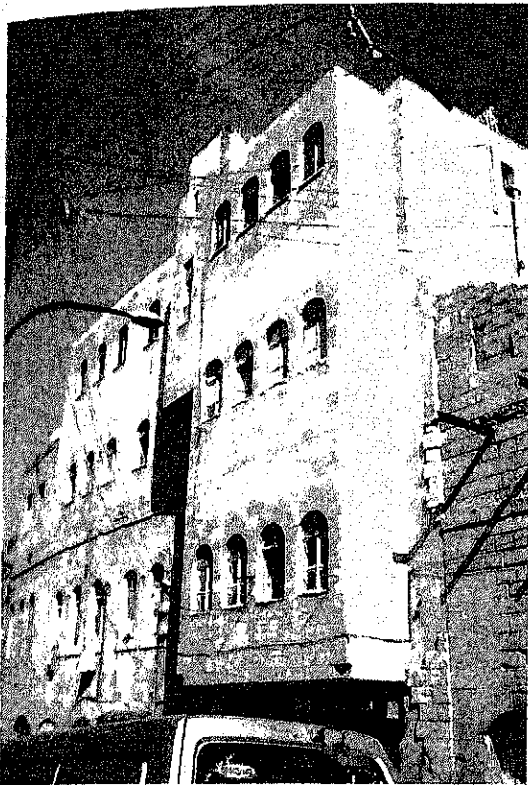

No.	623	SPPA No.	623
Common Name	-	ASCD No.	21-40~44
		Area No.	-
SPPA Area	Yamama		
ASCD Area	Al-Yamamah		
Street Name	Al Khader		
Year of Construction	Unconfirmed	Year of Establishment	-
Original Building Type [Category]	Commercial	[Use]	Shophouse
Present Building Type [Category]	Commercial	[Use]	Shophouse
Change of Uses	1F(3shops): Shop		
	2F(3rooms): Residence		
	3F(3rooms): Residence		
	4F(3rooms):None- Residence		
History of Renovation	Removed the stairs which led from 2F to 3F when the owner bought this building in 1970's.		
	Destroyed the west part of building by heavy snow in 1994		
	Made a new building which used limestone for the surface.		
	Added the east part of 4F in 1996-97.		
Shape or Features of Roof [Original]	-	[Present]	Flat
Materials	Yellow Limestone		
Exterior of Buildings	Yellow Limestone(Shaped), Concrete		
Number of Floors [Original]	3	[Present]	4 Untraditional Addition Yes
Points of Architectural Significance	Ceilings Cross Vault Ceilings(1F), I-beam Ceiling(2F)		
	Structures Cross Vault		
	Openings Segmental Arches, Semicircular Arches, Basic Arches		
	Balconies		
	Tiles Original tiles(2F)		
	The others Matwa, Taga, Original Stairs		

Survey Date 25/04/2009

Photo Date 21/04/2009, 23/04/2009, 25/04/2009

Integrity 1



No.	644	SPPA No.	644
Common Name	-	ASCD No.	13-56
		Area No.	-
SPPA Area	Yamama		
ASCD Area	Al-Hammam		
Street Name	Hammam		
Year of Construction	Unconfirmed	Year of Establishment	-
Original Building Type [Category]	Residence	[Use]	Residence
Present Building Type [Category]	Residence	[Use]	Residence
Change of Uses	1F(?rooms):Residence-Vacant		
	2F(4rooms + Bathroom + Kitchen):Residence-Residence		
	3F(2rooms):Residence-Residence		
History of Renovation			
Shape or Features of Roof [Original]	-	[Present]	Flat
Materials	Yellow Limestone		
Exterior of Buildings	Yellow Limestone(Shaped)		
Number of Floors [Original]	-	[Present]	3 Untraditional Addition No
Points of Architectural Significance	Ceilings Barrel Vault Ceiling(2F), Cross Vault Ceiling(2F)		
	Structures Barrel Vault, Cross Vault		
	Openings Segmental Arches(1,3F), Pointed Arches(2F), Flat Arches(3F)		
	Balconies I-beam Balconies (2,3F)		
	Tiles		
	The others Matwa, Taga		

Survey Date 13/09/2008

Photo Date 08/09/2008, 13/09/2008, 07/06/2009

Integrity 1



No.	645	SPFA No.	645
Common Name	-	ASCD No.	13-129
		Area No.	
SPFA Area	Yamama		
ASCD Area	Al-Hammam		
Street Name	Deir, Said Abu Jaber		
Year of Construction	Unconfirmed	Year of Establishment	-
Original Building Type [Category]	Commercial	[Use]	Shophouse
Present Building Type [Category]	Commercial	[Use]	Shop+Vacant
Change of Uses	1F(?rooms):Residence-Vacant		
	2F(?rooms):Glass shop-smoke grass shop(1967-now)		
	3F(?rooms):Storage-Vacant		
History of Renovation			
Shape or Features of Roof [Original]	-	[Present]	Flat
Materials	Yellow Limestone		
Exterior of Buildings	Yellow Limestone(Shaped)		
Number of Floors [Original]	-	[Present]	3
		Untraditional Addition	No
Points of Architectural Significance			
Ceilings	I-beam Ceiling(2F)		
Structures			
Openings	Pointed Arch(1F), Semicircular Arches(3F), Flat Arches(2F)		
Balconies	I-beam Balcony(3F)		
Tiles			
The others	Original Stairs		

Survey Date 27/08/2008

Photo Date 27/08/2008, 19/06/2009

Page 1

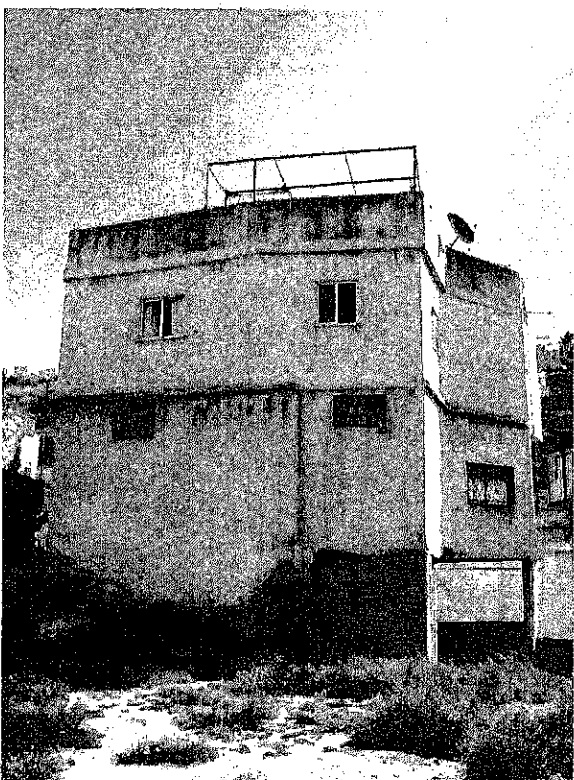

No.	658	SPFA No.	658
Common Name	-	ASCD No.	13-31
		Area No.	
SPFA Area	Yamama		
ASCD Area	Al-Hammam		
Street Name	Rummanat St.		
Year of Construction	Unconfirmed	Year of Establishment	-
Original Building Type [Category]	Residence	[Use]	Residence
Present Building Type [Category]	Residence	[Use]	Residence
Change of Uses	1F(?rooms):Residence-Destroyed & the new one built		
History of Renovation	Destroyed the original building and built a new one on its place during 1979-1980.		
	Only Yellow Limestone can be seen on the corner of the basement.		
Shape or Features of Roof [Original]	-	[Present]	Flat
Materials	Yellow Limestone		
Exterior of Buildings	White Stone(Rubble), Concrete		
Number of Floors [Original]	-	[Present]	3
		Untraditional Addition	Yes
Points of Architectural Significance			
Ceilings			
Structures			
Openings			
Balconies			
Tiles			
The others			

Survey Date 15/4/2009

Photo Date 15/4/2009

Page 2



No.	660	SPPA No.	-
Common Name	-	ASCD No.	13-70~72
		Area No.	-
SPPA Area	Yamama		
ASCD Area	Al-Hammam		
Street Name	Al Khader, Hammam		
Year of Construction	1900	Year of Establishment	-
Original Building Type (Category)	Residence	[Use]	Residence
Present Building Type (Category)	Commercial	[Use]	Storage(Shop)+Vacant
Change of Uses	1F(3rooms+courtyard):Residence-Storage(1960-)		
	2F(1rooms+kitchen+bathroom): Residence-Vacant(1960-)		
History of Renovation			
Shape or Features of Roof (Original)	-	[Present]	Flat
Materials	Yellow Limestone		
Exterior of Buildings	Yellow Limestone (Shaped)		
Number of Floors (Original)	-	[Present]	2
		Untraditional Addition	No
Points of Architectural Significance			
Ceilings	Cross Vault Ceilings(1F,3rooms)		
Structures	Cross Vault		
Openings	Segmental Arches, Pointed Arches, Fine Carved Details Arches, Semicircular Arch		
Balconies			
Tiles			
The others	Original Stairs		

Photo Date 30/04/2009

Photo Date 21/04/2009, 23/04/2009, 25/04/2009, 30/04/2009

Integrity 2

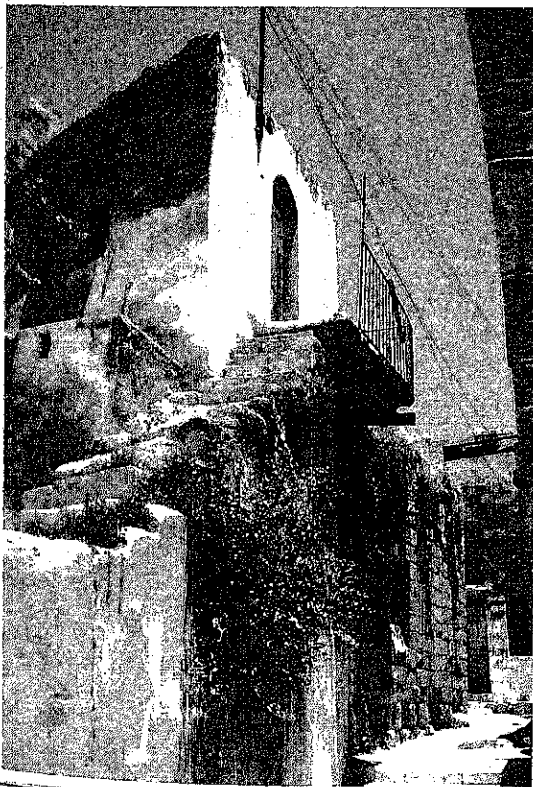

No.	726	SPPA No.	-
Common Name	-	ASCD No.	21-3~6
		Area No.	-
SPPA Area	Yamama		
ASCD Area	Al-Yamamah		
Street Name	Al Far Stair		
Year of Construction	Unconfirmed	Year of Establishment	-
Original Building Type (Category)	Residence	[Use]	Residence
Present Building Type (Category)	Residence	[Use]	Residence+Vacant
Change of Uses	1F(7rooms):Residence-Vacant		
	2F(4rooms+ a):Residence-Residence		
History of Renovation			
	Divided 1 room into 2 rooms by the partition.		
	Painted the walls.		
	Added 2F & 3F.		
Shape or Features of Roof (Original)	-	[Present]	Flat
Materials	Yellow Limestone		
Exterior of Buildings	Yellow Limestone (Shaped)		
Number of Floors (Original)	2	[Present]	2
		Untraditional Addition	Yes
Points of Architectural Significance			
Ceilings	Cross Vault Ceiling(1,2F)		
Structures	Cross Vault		
Openings	Basic Arch, Semicircular Arch, Segmental Arch		
Balconies	I-beam Balcony		
Tiles			
The others	Original Stairs, Toga		

Photo Date 18/06/2009

Photo Date 18/06/2009

Integrity 1





No. 737  
 Common Name -  
 SPFA No. -  
 ASCD No. 21-114  
 Area No. -

---

SPFA Area Yamama  
 ASCD Area Al-Yamamah  
 Street Name Al-Far Stair

---

Year of Construction Unconfirmed  
 Original Building Type [Category] Residence [Use] Residence  
 Present Building Type [Category] Residence [Use] Residence  
 Change of Uses  
 1F(1room+Courtyard+Kitchen+Bathroom);Residence-Residence

Year of Establishment -

History of Renovation:  
 Added 2F in 1965.

---

Shape or Features of Roof [Original] - [Present] Flat  
 Materials Yellow Limestone  
 Exterior of Buildings Yellow Limestone (Shaped), Concrete  
 Number of Floors [Original] 1 [Present] 2 Untraditional Addition Yes  
 Points of Architectural Significance  
 Ceilings Cross Vault Ceiling?  
 Structures Cross Vault  
 Openings Semicircular Arch  
 Balconies  
 Tiles  
 The others

Survey Date 25/06/2009

Photo Date 25/06/2009

Image



No. 799  
 Common Name -  
 SPFA No. -  
 ASCD No. 04-145  
 Area No. -

---

SPFA Area Yamama  
 ASCD Area Al-Maydan  
 Street Name Rummanat

---

Year of Construction Unconfirmed  
 Original Building Type [Category] Residence [Use] Residence  
 Present Building Type [Category] Residence [Use] Residence  
 Change of Uses  
 1F(5rooms+Kitchen+Bathroom);Residence-Residence  
 2F(7rooms+Kitchen+Bathroom);None-Residence

Year of Establishment -

History of Renovation:  
 Added 2F.

---

Shape or Features of Roof [Original] - [Present] Flat  
 Materials Limestone  
 Exterior of Buildings White Stone (Shaped), Concrete  
 Number of Floors [Original] 1 [Present] 2 Untraditional Addition Yes  
 Points of Architectural Significance  
 Ceilings Barrel Vault Ceiling(1F), I-beam Ceiling(1F)  
 Structures Barrel Vault, Qantara'ah  
 Openings Flat Arches  
 Balconies  
 Tiles  
 The others

Survey Date 12/07/2009

Photo Date 12/07/2009, 25/07/2009

Image



Photo Date: 25/07/2009

Photo Date: 25/07/2009, 25/06/2009

No. 845  
 Common Name -  
 SPFA No. -  
 ASCD No. 21-34  
 Area No. -

SPFA Area Yamama  
 ASCD Area Al-Yamamah  
 Street Name Al Khader

Year of Construction 1895-1905  
 Original Building Type (Category) Residence  
 Present Building Type (Category) Vacant  
 Change of Uses  
 1F(3rooms):Residence-Vacant(for 4 years)  
 Year of Establishment -  
 [Use] Residence  
 [Use] Vacant

History of Renovation  
 Painted and covered the exterior wall.

Shape or Features of Roof (Original) - [Present] Flat  
 Materials Yellow Limestone  
 Exterior of Buildings Yellow Limestone (Shaped), Concrete  
 Number of Floors (Original) 1 [Present] 1 Untraditional Addition No  
 Points of Architectural Significance  
 Ceilings Cross Vault Ceiling  
 Structures Cross Vault  
 Openings Semicircular Arch  
 Balconies  
 Tiles  
 The others Stone Corbels

Integrity 1

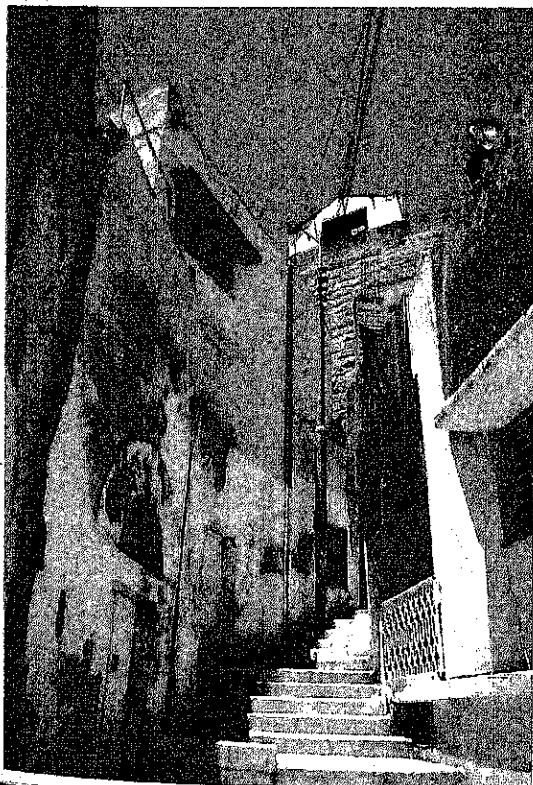

Photo Date: 25/07/2009

Photo Date: 25/06/2009, 25/07/2009, 26/07/2009

No. 846  
 Common Name -  
 SPFA No. -  
 ASCD No. 21-34  
 Area No. -

SPFA Area Yamama  
 ASCD Area Al-Yamamah  
 Street Name Al Khader

Year of Construction 1895-1905  
 Original Building Type (Category) Residence  
 Present Building Type (Category) Residence  
 Change of Uses  
 1F(4rooms+Courtyard):Residence-Residence  
 2F(4rooms):Residence-Residence  
 Year of Establishment -  
 [Use] Residence  
 [Use] Residence

History of Renovation  
 Added a room on 2F in 1980.  
 Floored with tiles in 1991.  
 Painted and covered the exterior wall by cement.

Shape or Features of Roof (Original) - [Present] Flat  
 Materials Yellow Limestone  
 Exterior of Buildings Yellow Limestone (Shaped), Concrete  
 Number of Floors (Original) - [Present] 2 Untraditional Addition Yes  
 Points of Architectural Significance  
 Ceilings Cross Vault Ceilings(1F), I-beam (Ceiling?)  
 Structures Cross Vault  
 Openings Segmental Arches(1,2F), Pointed Arches(1,2F), Semicircular Arches  
 Balconies  
 Tiles  
 The others Kawara (1F), Taga, Matwa, Original Stairs

Integrity 1

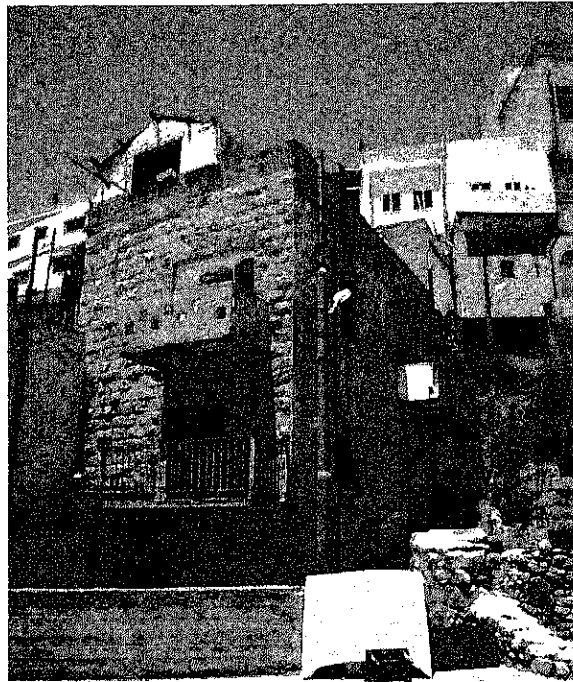

No	847	SPFA No	-
Common Name	-	ASCD No	21-113
		Area No	
SPFA Area	Yamama		
ASCD Area	Al-Yamamah		
Street Name	Al Khader		
Year of Construction	Unconfirmed	Year of Establishment	-
Original Building Type (Category)	Residence	(Use)	Residence
Present Building Type (Category)	Residence	(Use)	Residence
Change of Uses	1F(1room):Residence-Residence 2F(2rooms):Residence-Residence 3F(4rooms):Residence-Residence		
History of Renovation	Added some parts on 1-3F. Painted the exterior wall.		
Shape or Features of Roof (Original)	-	(Present)	Flat
Materials	Yellow Limestone		
Exterior of Buildings	White Stone (Shaped)		
Number of Floors (Original)	-	(Present)	3 Untraditional Addition Yes
Points of Architectural Significance	Ceilings Cross Vault Ceiling (3F) Structures Cross Vault Openings Semicircular Arches, Flat Arches Balconies I-beam Balconies(2,3F) Tiles The others Matwa, Taga		

Survey Date 25/07/2009
Photo Date 25/06/2009, 25/07/2009, 26/07/2009
Page 1

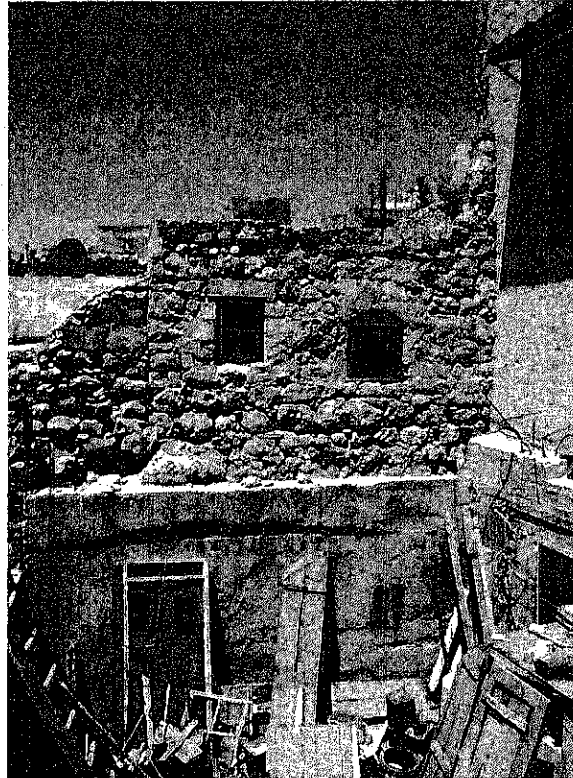

No	848	SPFA No	-
Common Name	-	ASCD No	21-32,33
		Area No	
SPFA Area	Yamama		
ASCD Area	Al-Yamamah		
Street Name	Al Khader		
Year of Construction	Unconfirmed	Year of Establishment	-
Original Building Type (Category)	Residence	(Use)	Residence
Present Building Type (Category)	Vacant	(Use)	Vacant
Change of Uses	1F(?rooms):Residence-Vacant(for 2 years)		
History of Renovation			
Shape or Features of Roof (Original)	-	(Present)	Flat, Vault
Materials	Yellow Limestone		
Exterior of Buildings	White Stone (Rubble)		
Number of Floors (Original)	1	(Present)	1 Untraditional Addition No
Points of Architectural Significance	Ceilings I-beam Ceiling, Cross Vault Ceiling Structures Cross Vault Openings Flat Arch, Pointed Arch, Basic Arch Balconies Tiles The others Matwa		

Survey Date 25/07/2009
Photo Date 18/06/2009, 25/07/2009
Page 1



No.	851	SPPA No.	-
Common Name	-	ASCD No.	13-41
		Area No.	
SPPA Area	Yamama		
ASCD Area	Al-Hammam		
Street Name	Rummanat		
Year of Construction	1900	Year of Establishment	-
Original Building Type (Category)	Residence	[Use]	Residence
Present Building Type (Category)	Vacant	[Use]	Vacant
Change of Uses	1F(47 rooms):Residence - Vacant		
History of Renovation			
Put the cement on the roof.			
Shape or Features of Roof (Original)	Vault	[Present]	Vault
Materials	Yellow Limestone		
Exterior of Buildings	Yellow Limestone (Shaped)		
Number of Floors (Original)	-	[Present]	1
Points of Architectural Significance		Untraditional Addition	No
Ceilings			
Structures			
Openings	Semicircular Arches, Segmental Arches		
Balconies			
Tiles			
The others			

Survey Date 19/4/2009

Photo Date 15/4/2009, 19/4/2009, 23/4/2009

Integrity 1

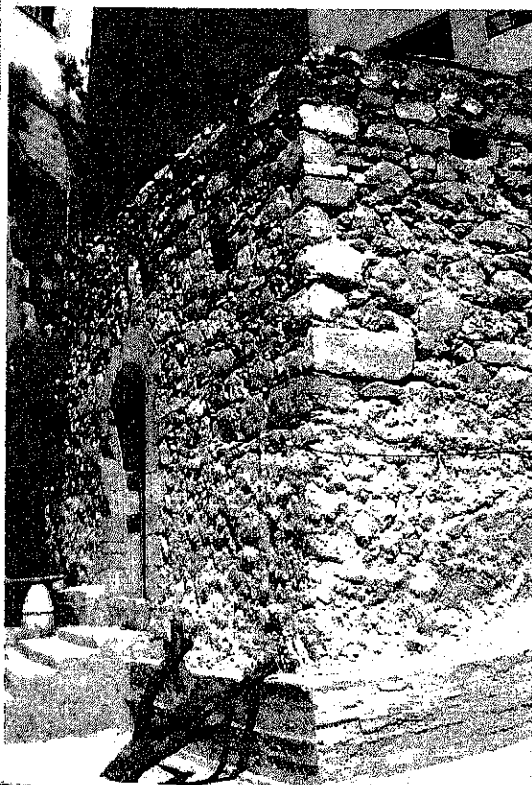

No.	994	SPPA No.	-
Common Name	-	ASCD No.	21-64
		Area No.	
SPPA Area	Yamama		
ASCD Area	Al-Yamamah		
Street Name	Hashem Abdallah Qteshat		
Year of Construction	Unconfirmed	Year of Establishment	-
Original Building Type (Category)	Residence	[Use]	Residence
Present Building Type (Category)	Remains	[Use]	Remains
Change of Uses	1F(1room):Residence-Remains		
History of Renovation			
Shape or Features of Roof (Original)	Cave	[Present]	Cave
Materials	Limestone		
Exterior of Buildings	White Stone (Rubble)		
Number of Floors (Original)	1	[Present]	1
Points of Architectural Significance		Untraditional Addition	No
Ceilings			
Structures			
Openings	Segmental Arch		
Balconies			
Tiles			
The others	Matwa, Taga, Cave		

Survey Date 17/04/2010

Photo Date 17/04/2010

Integrity 2

