



Survey Date 26/08/2008

Photo Date 26/08/2008

No. 535
 Common Name -
 SPFA No. 535
 ASCD No. 13-74,75
 Area No.

SPFA Area Yamama
 ASCD Area Al-Hammam
 Street Name Hammam

Year of Construction Unconfirmed
 Original Building Type (Category) Commercial [Use] Shophouse
 Present Building Type (Category) Commercial [Use] Shop+Vacant

Change of Uses
 1F(3rooms):Shop-Shop
 1st/shop-dry seed shop-(2006)-clothes shop(2006-);2rooms
 2nd/smoke shop(1960-);1room
 2F(? rooms):Residence-Vacant(20 years ago-)
 3F(? rooms):Residence-Vacant(20 years ago-)

History of Renovation
 Made a new door to connect 2 rooms on 1F in 2006.

Shape or Features of Roof (Original) Flat [Present] Flat
 Materials Yellow Limestone
 Exterior of Buildings Yellow Limestone(Shaped)
 Number of Floors (Original) 3 [Present] 3 Untraditional Addition No

Points of Architectural Significance
 Ceilings Cross Vault Ceiling(1F,1st shop)
 Structures Cross Vault
 Openings Pointed Arches(1F), Segmental Arches(2F), Basic Arches(3F)
 Balconies
 Tiles
 The others Matwa

Integrity 1



Survey Date 18/08/2008

Photo Date 18/08/2008,27/08/2008,16/07/2009, 23/05/2010

No. 536
 Common Name Nabulsi Building
 SPFA No. 536
 ASCD No. 13-64~69
 Area No.

SPFA Area Yamama
 ASCD Area Al-Hammam
 Street Name Al Khader, Hammam

Year of Construction Before early 1900's
 Original Building Type (Category) Other [Use] Mill+Shop+Residence
 Present Building Type (Category) Commercial [Use] Shophouse

Change of Uses
 1F(7rooms):Mill+shop+Residence-?-Vacant
 2F(7rooms):Shop-Shop(2007-) +Vacant(20 years ago-)
 3F(7rooms):None-Residence(81 years ago-)

History of Renovation
 Painted the exterior wall.
 Added 3F 81 years ago.(<2008 survey. But we don't think so old.)

Shape or Features of Roof (Original) - [Present] Flat
 Materials Yellow Limestone
 Exterior of Buildings Yellow Limestone(Shaped), Concrete
 Number of Floors (Original) 2 [Present] 3 Untraditional Addition Yes

Points of Architectural Significance
 Ceilings Barrel Vault Ceiling, Cross Vault Ceiling
 Structures Barrel Vault, Cross Vault
 Openings Segmental Arches(1,2F), Pointed Arches(3F), Basic Arch
 Balconies Wooden Balcony(2F), I-beam Balconies(2,3F)
 Tiles
 The others Original Stairs, Taga, Fine Decorative Doorway(1,2F), Fine Iron Works(1,2F)

Integrity 1

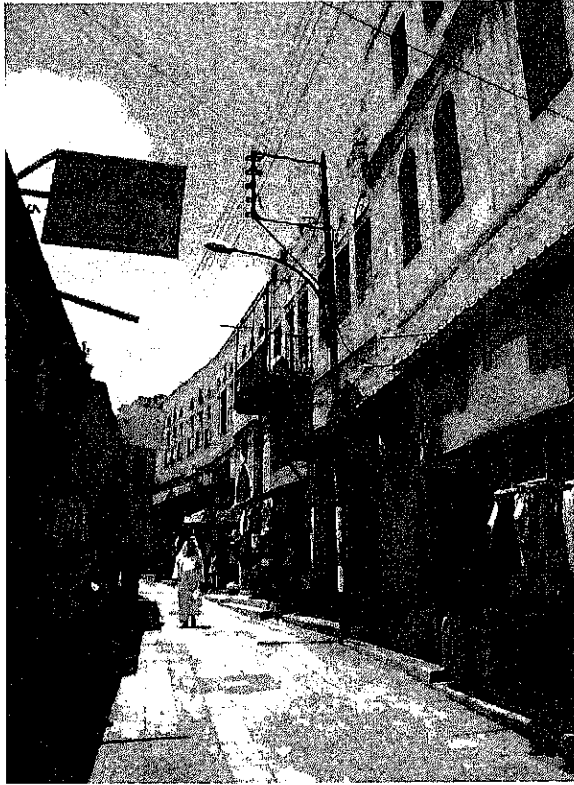

No. 537
 Common Name Toukan Building
 SPFA No. 537
 ASCD No. 13-76~81,150
 Area No.

SPFA Area Yamama
 ASCD Area Al-Hammam
 Street Name Hammam

Year of Construction Last quarter of 19c.(1875-1899) Year of Establishment -
 Original Building Type [Category] Commercial [Use] Shophouse
 Present Building Type [Category] Commercial [Use] Shophouse
 Change of Uses
 1F(6rooms):Shop-Shop(5 rooms) + Storage(1 room)
 2F(4rooms):Residence-Residence

History of Renovation

Shape or Features of Roof [Original] Vault (Present) Vault
 Materials Yellow Limestone
 Exterior of Buildings Yellow Limestone(Shaped)
 Number of Floors [Original] 2 (Present) 2 Untraditional Addition No
 Points of Architectural Significance:
 Ceilings
 Structures
 Openings Pointed Arch(1F), Semicircular Arch(1F), Flat Arch(1F)
 Balconies I-beam Balcony(2F)
 Tiles
 The others Taga, Fine Decorative Doorway(1F), Fine Ironworks, Stone Corbels(1F)

Survey Date 18/08/2008

Photo Date 18/08/2008, 19/06/2009, 05/07/2009

Page 1



No. 538
 Common Name Deir School
 SPFA No. 538
 ASCD No. 13-132
 Area No.

SPFA Area Yamama
 ASCD Area Al-Hammam
 Street Name Hammam

Year of Construction About 150 years ago (About 1860) Year of Establishment -
 Original Building Type [Category] Commercial [Use] Shop+Storage(Shop)
 Present Building Type [Category] Institution+Commercial [Use] Bathroom for the Latin school+Shop
 Change of Uses
 1F(1room):Storage for shop-Bathroom for the Latin school
 2F(7rooms):Grain shop(-1960) -Fabric shop(-1980) -Shoes shop(-1999) -Cellphone shop
 (1999-now)

History of Renovation

Made a middle level on 2F as a storage in 1981.
 Paved the tiles on the floor in 1982.
 Made the wooden wall 45 years ago.

Shape or Features of Roof [Original] Flat (Present) Flat
 Materials Yellow Limestone
 Exterior of Buildings Yellow Limestone(Shaped)
 Number of Floors [Original] 2 (Present) 2 Untraditional Addition No
 Points of Architectural Significance:
 Ceilings I-beam Ceiling(2F)
 Structures
 Openings Segmental Arches(2F)
 Balconies
 Tiles
 The others

Survey Date 27/08/2008

Photo Date 27/08/2008, 05/07/2009

Page 1



No.	539	SPFA No.	539
Common Name	Deir School	ASCD No.	13-132
		Area No.	
SPFA Area	Yamama		
ASCD Area	Al-Hammam		
Street Name	Hammam		
Year of Construction	about 150 years ago (About 1860)	Year of Establishment	-
Original Building Type (Category)	Institution+Commercial	(Use)	School+Shop
Present Building Type (Category)	Institution+Commercial	(Use)	School+Shop
Change of Uses	1F(3rooms):School-School		
	2F(4rooms):Shop-Shop(Meat shop, Clothes shop, Closed)		
	3F(5rooms):Residence for nuns-a clinic(1998-2003) -Vacant(2003-)		
History of Renovation	Paved the tiles on the floor and the walls on 2F in 1996.		
Shape or Features of Roof (Original)	Gable	(Present)	Gable
Materials	Yellow Limestone		
Exterior of Buildings	Yellow Limestone(Shaped)		
Number of Floors (Original)-	(Present) 3	Untraditional Addition	No
Points of Architectural Significance	Ceilings Barrel Vault Ceiling(2F)		
Structures	Barrel Vault		
Openings	Segmental Arches(1,3F), Semicircular Arches(1F), Pointed Arch, Flat Arches(2F)		
Balconies	I-beam Balcony(3F,southside)		
Tiles			
The others			

Survey Date 27/08/2008,05/07/2009

Photo Date 27/08/2008, 19/06/2009

Integrity 1

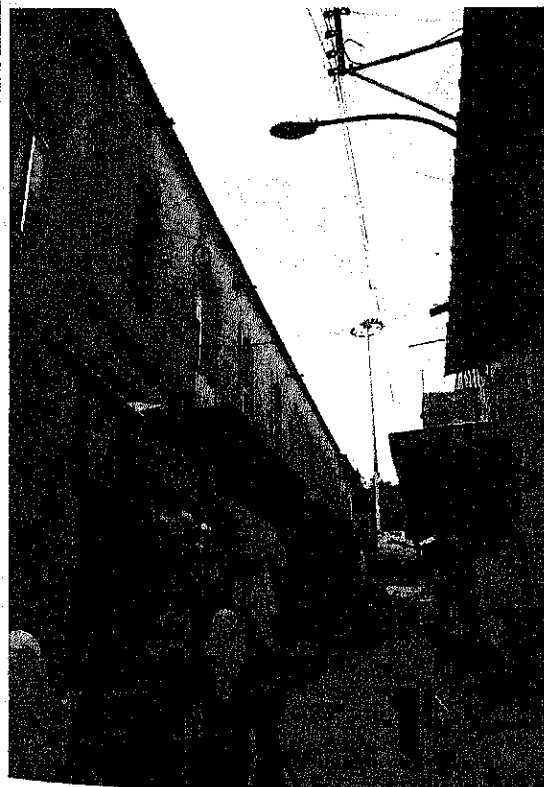

No.	540	SPFA No.	540
Common Name	-	ASCD No.	13-132
		Area No.	
SPFA Area	Yamama		
ASCD Area	Al-Hammam		
Street Name	Hammam		
Year of Construction	About 120 years ago (About 1890)	Year of Establishment	-
Original Building Type (Category)	Commercial	(Use)	Shophouse
Present Building Type (Category)	Institution+Commercial	(Use)	School+Shophouse
Change of Uses	1F(? rooms):??-School		
	2F(11 rooms):Shop-(1992) - Shops+ Restaurant(1992-1996) -Shop(1996-now)		
	3F(? rooms):Residence-Residence		
History of Renovation	Painted the exterior wall.		
	Painted the interior walls in 1997.		
	Paved the tiles in 1997.		
Shape or Features of Roof (Original)	Gable	(Present)	Gable
Materials	Yellow Limestone		
Exterior of Buildings	Yellow Limestone(Shaped)		
Number of Floors (Original)-	(Present) 3	Untraditional Addition	No
Points of Architectural Significance	Ceilings Cross Vault Ceiling(1F)		
Structures	Cross Vault		
Openings	Pointed Arches(1F), Segmental Arches, Semicircular Arch, Flat Arches, Fine Carved Detail Arches(2F)		
Balconies	I-beam Balconies(2F)		
Tiles			
The others			

Survey Date 27/08/2008

Photo Date 27/08/2008, 19/06/2009, 05/07/2009

Integrity 1

No.	541	SPPA No.	541
Common Name	-	ASCD No.	13-127
		Area No.	
SPPA Area	Yamama		
ASCD Area	Al-Hammam		
Street Name	Hammam		
Year of Construction	Unconfirmed	Year of Establishment	-
Original Building Type (Category)	Commercial	[Use] Shop	
Present Building Type (Category)	Commercial	[Use] Shop	
Change of Uses	1F(? rooms):Shop - Shop (1953-)		
History of Renovation	Paint the wall every 2 years.		
Shape or Features of Roof (Original)	Hip	[Present]	Hip
Materials	Yellow Limestone		
Exterior of Buildings	Yellow Limestone(Shaped)		
Number of Floors (Original)	1	[Present]	1
Points of Architectural Significance			Untraditional Addition No
Ceilings	Cross Vault Ceiling		
Structures	Cross Vault		
Openings	Flat Arches		
Balconies			
Tiles			
The others			

Survey Date 26/08/2008
Photo Date 26/08/2008, 24/09/2008, 05/07/2009
Page 1

No.	542	SPPA No.	542
Common Name	Shops	ASCD No.	13-102~110
		Area No.	
SPPA Area	Yamama		
ASCD Area	Al-Hammam		
Street Name	Hammam		
Year of Construction	1881	Year of Establishment	-
Original Building Type (Category)	Commercial	[Use] Shophouse	
Present Building Type (Category)	Commercial	[Use] Shop+Storage(Shop)	
Change of Uses	1F(7rooms):Residence-Storage		
	2F(7rooms):Shophouse-Shop		
History of Renovation	Covered some parts of the outer wall by cement. Added the tin roof above the entrance. Added a store.		
Shape or Features of Roof (Original)	Flat	[Present]	Flat
Materials	Yellow Limestone		
Exterior of Buildings	Yellow Limestone(Shaped), Concrete		
Number of Floors (Original)	2	[Present]	2
Points of Architectural Significance			Untraditional Addition Yes
Ceilings	Cross Vault Ceilings		
Structures	Cross Vault		
Openings	Pointed Arches, Segmental Arch		
Balconies			
Tiles			
The others			

Survey Date 23/05/2010
Photo Date 06/08/2008, 05/07/2009, 23/05/2010
Page 1



No. 543
 Common Name The Daoud Triangle
 SPFA No. 543
 ASCD No. 13-111~126
 Area No.

SPPA Area Yamama
 ASCD Area Al-Hammam
 Street Name Hammam

Year of Construction 1881
 Original Building Type (Category) Commercial
 Present Building Type (Category) Commercial
 Change of Uses
 1F(7 rooms):Shop - Shop
 2F(7 rooms):Residence - Vacant

Year of Establishment -
 [Use] Shophouse
 [Use] Shop+Vacant

History of Renovation
 Painted and covered some parts of the outer wall by cement.

Shape or Features of Roof [Original] Flat, Vault (Present) Flat, Vault
 Materials Yellow Limestone
 Exterior of Buildings Yellow Limestone(Shaped)
 Number of Floors [Original] 2 (Present) 2 Untraditional Addition No
 Points of Architectural Significance
 Ceilings
 Structures
 Openings Pointed Arches(1F), Flat Arches(1F), Segmental Arches(2F), Semicircular Arch, Basic Arch
 Balconies I-beam Balcony(2F)
 Tiles
 The others Stone Corbels

Photo Date 06/08/2008

Photo Date 06/09/2008, 19/06/2009, 28/06/2009

Integrity 1

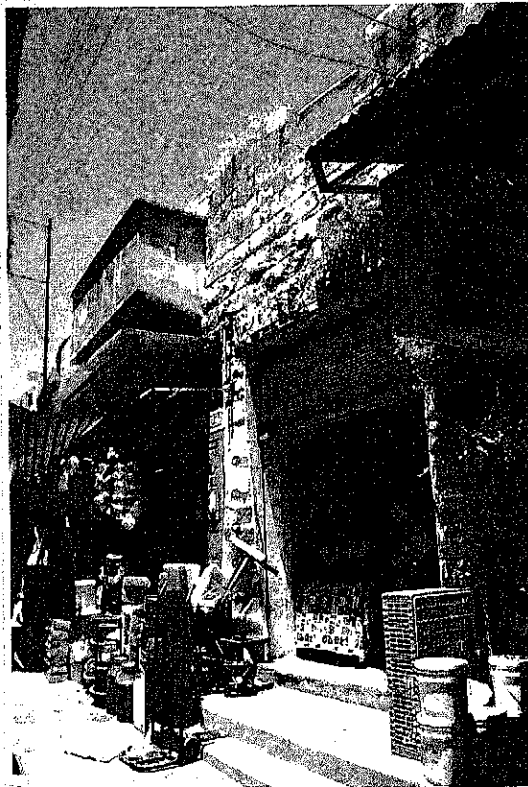

No. 544
 Common Name Al-Nabisi
 SPFA No. 544
 ASCD No. 13-97~100
 Area No.

SPPA Area Yamama
 ASCD Area Al-Hammam
 Street Name Hammam

Year of Construction 19th century
 Original Building Type (Category) Commercial
 Present Building Type (Category) Commercial
 Change of Uses
 1F(3rooms):
 1st/Shop-Chicken shop
 2nd/Shop-Home materials shop
 3rd/Shop-Sweet shop(1980-)-Bed clothes and mattress shop: same manager
 2F(5rooms):Residence - Residence

Year of Establishment -
 [Use] Shophouse
 [Use] Shophouse

History of Renovation
 Painted the interior wall at 3rd shop in 1990.
 Put the ceiling and made M2F at 3rd shop.
 Added new parts on 2F at 2nd shop.

Shape or Features of Roof [Original] Flat (Present) Flat
 Materials Yellow Limestone
 Exterior of Buildings White Stone(Shaped), Concrete
 Number of Floors [Original]- (Present) 2 Untraditional Addition Yes
 Points of Architectural Significance
 Ceilings Cross Vault Ceiling(1F)
 Structures Cross Vault
 Openings Flat Arches
 Balconies
 Tiles
 The others

Photo Date 26/08/2008

Photo Date 26/08/2008, 12/07/2009

Integrity 1



No	545	SIPA No	545
Common Name	-	ASCD No	13-97~101
		Area No.	
SIPA Area	Yarnama		
ASCD Area	Al-Hammam		
Street Name	Hammam		
Year of Construction	1950	Year of Establishment	
Original Building Type (Category)	Residence	[Use]	Residence
Present Building Type (Category)	Remains	[Use]	Remains
Change of Uses	1F(? rooms):Residence(1950-1955)-Remains(1955-)		
History of Renovation			
Shape or Features of Roof (Original)	-	[Present]	-
Materials	Yellow Limestone		
Exterior of Buildings	Yellow Limestone(Shaped)		
Number of Floors (Original)	1	[Present]	1
Points of Architectural Significance			Untraditional Addition No
Roofings	Cross Vault Ceiling		
Structures	Cross Vault, Qantara'ah		
Openings			
Balconies			
Tiles			
The others	Remains of Barrel Vault		

Survey Date: 27/08/2008 Photo Date: 27/08/2008, 23/05/2010 Int-ger: 2



No	546	SIPA No	546
Common Name	Al-Nablisi	ASCD No	13-93~96
		Area No.	
SIPA Area	Yarnama		
ASCD Area	Al-Hammam		
Street Name	Hammam		
Year of Construction	1910	Year of Establishment	
Original Building Type (Category)	Commercial	[Use]	Shophouse
Present Building Type (Category)	Commercial	[Use]	Shophouse
Change of Uses	1F(3 rooms):		
	1st/Shop(1985)-Restaurant(1985-now)		
	2nd/Shop-Glossary shop(Vegetable)		
	3rd/Shop-Sweets shop(1920's-)		
	M2F/None- Storage(1987-)		
	2F(6 rooms):Residence-Residence		
History of Renovation	Repaired the tile on the walls at 1st shop in 1985.		
	Put the ceiling and added M2F at 1st shop in 1987.		
	Painted the exterior wall.		
Shape or Features of Roof (Original)	Flat	[Present]	Flat
Materials	Yellow Limestone		
Exterior of Buildings	Yellow Limestone(Shaped), Concrete		
Number of Floors (Original)	2	[Present]	2
Points of Architectural Significance			Untraditional Addition No
Roofings	Cross Vault Ceilings(1st and 3rd shop),		
Structures	Cross Vault		
Openings	Pointed Arches(1F), Segmental Arches(2F), Horseshoe Arches(2F)		
Balconies	I-beam Balcony(2F)		
Tiles			
The others			

Survey Date: 26/08/2008 Photo Date: 26/08/2008, 19/06/2009, 12/07/2009 Int-ger: 1



No.	547	SPPA No.	547
Common Name	-	ASCD No.	13-92
		Area No.	
SPPA Area	Yamama		
ASCD Area	Al-Hammam		
Street Name	Hammam		
Year of Construction	1900 Maybe	Year of Establishment	-
Original Building Type (Category)	Residence	[Use] Residence	
Present Building Type (Category)	Commercial+Vacant	[Use] Working Place+Vacant	
Change of Uses	1F(2 rooms(vault)): Residence-Vacant-Storage-Upholster's working place 2F(3rooms(vault)): Residence-Vacant		
History of Renovation	No renovation.		
Shape or Features of Roof (Original)	Flat	[Present]	Flat
Materials	Yellow Limestone		
Exterior of Buildings	Yellow Limestone(Shaped)		
Number of Floors (Original)	2	[Present]	2
		Untraditional Addition	No
Points of Architectural Significance	Ceilings Cross Vault Ceilings(1F) Structures Cross Vault Openings Pointed Arch, Segmental Arch, Flat Arch Balconies Tiles The others		

Survey Date 23/4/2009

Photo Date 21/4/2009, 23/04/2009, 25/04/2009, 16/06/2009

Integrity 1



No.	548	SPPA No.	548
Common Name	-	ASCD No.	13-82
		Area No.	
SPPA Area	Yamama		
ASCD Area	Al-Hammam		
Street Name			
Year of Construction	1900	Year of Establishment	-
Original Building Type (Category)	Residence	[Use] Residence	
Present Building Type (Category)	Other	[Use] Storage(?) + Parking	
Change of Uses	1F(2rooms)Residence-Storage+Parking		
History of Renovation	Put the cement on some parts.		
Shape or Features of Roof (Original)	-	[Present]	Flat
Materials	Yellow Limestone		
Exterior of Buildings	Yellow Limestone(Shaped), Concrete		
Number of Floors (Original)	1	[Present]	1
		Untraditional Addition	No
Points of Architectural Significance	Ceilings Cross Vault Ceiling Structures Cross Vault Openings Basic Arch, Segmental Arch Balconies Tiles The others		

Survey Date 25/04/2009, 30/04/2009

Photo Date 21/04/2009, 25/04/2009, 30/04/2009, 16/06/2009

Integrity 1



No. 549
 Common Name -
 SPPA No. 549
 ASCD No. 21-55~58,129
 Area No.

SPPA Area Yamama
 ASCD Area Al-Yamamah
 Street Name Al Khader

Year of Construction 1880
 Original Building Type (Category) Commercial+Madafa (Use) Shop + Madafa
 Present Building Type (Category) Commercial (Use) Shop
 Change of Uses
 1F(4shops): Meat Shop- 1 Meat Shop+ 1 Closed Shop+2 Storages
 2F(1room): Madafa-Rental room-Vacant

History of Renovation
 The meat shop was renovated some parts; ex. floor, wall and ceiling, using yellow tiles (or limestone) after he rent this shop 5 years ago.

Shape or Features of Roof (Original) - (Present) Flat
 Materials Yellow Limestone
 Exterior of Buildings Yellow Limestone(Shaped)
 Number of Floors (Original) 2 (Present) 2 Untraditional Addition No
 Points of Architectural Significance
 Ceilings Cross Vault Ceilings
 Structures Cross Vault
 Openings Basic Arch, Pointed Arch, Segmental Arch
 Balconies
 Tiles
 The others

Survey Date 25/04/2009

Photo Date 25/04/2009

Image 1



No. 550
 Common Name The English Complex: Sunday School
 SPPA No. 550
 ASCD No. 21-50~53
 Area No.

SPPA Area Yamama
 ASCD Area Al-Yamamah
 Street Name Khader St.

Year of Construction 1867
 Original Building Type (Category) Commercial+Religious (Use) Shop+School
 Present Building Type (Category) Institutional+Commercial+Religious (Use) Office+Shophouse+Storage
 Change of Uses
 1F(11rooms):Shop-Shop
 2F(8rooms):School-Residence(2rooms)+Storage(2rooms)+Caretaker House(1room)+Office(3rooms)

History of Renovation
 Expanded and added some parts in 1926.
 Renovated them in 2000.

Shape or Features of Roof (Original) Vault (Present) Vault
 Materials Yellow Limestone
 Exterior of Buildings Yellow Limestone(Shaped)
 Number of Floors (Original) 2 (Present) 2 Untraditional Addition No
 Points of Architectural Significance
 Ceilings Cross Vault Ceiling, I-beam Ceiling
 Structures Cross Vault
 Openings Segmental Arch, Semicircular Arch
 Balconies
 Tiles Original Tiles
 The others Original Stairs, Matwa, Taga

Survey Date 23/05/2010

Photo Date 06/08/2008, 01/09/2009, 19/06/2009, 23/05/2010

Image 2



No	551	SPPA No	551
Common Name	The English Complex: Priest House	ASCD No	21-54
		Area No.	
SPPA Area	Yamama		
ASCD Area	Al-Yamamah		
Street Name	Khader St.		
Year of Construction	1862(1863?)	Year of Establishment	-
Original Building Type (Category)	Religious+Institutional	[Use]	Residence+Office
Present Building Type (Category)	Religious+Institutional	[Use]	Office+Storage(Office)+Vacant(Residence)
Change of Uses	1F(2rooms):Office(Church)-Office(Church)		
	2F(2rooms)Priest House-Caretaker House-Vacant(Residence)		
History of Renovation	Renovated this building in 2008.		
Shape or Features of Roof (Original)	-	[Present]	Flat
Materials	Yellow Limestone		
Exterior of Buildings	Yellow Limestone(Shaped)		
Number of Floors (Original)	2	[Present]	2
		Untraditional Addition	No
Points of Architectural Significance	Ceilings Cross Vault Ceiling, I-beam Ceiling		
Structures	Cross Vault		
Openings	Segmental Arch, Semicircular Arch		
Balconies			
Tiles			
The others	Original Stairs, Matwa, Stone Corbels, Cave		

Photo Date 23/05/2010

Photo Date 06/08/2008, 01/09/2008

Integrity 1

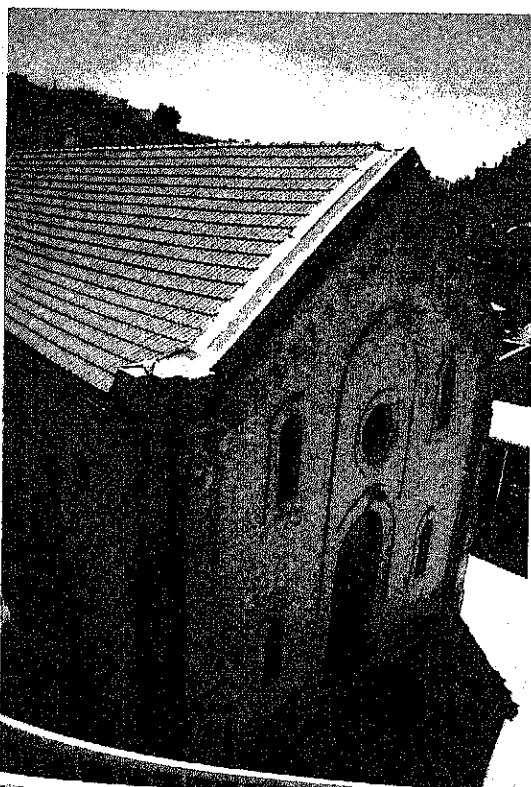

No	552	SPPA No	552
Common Name	The English Complex: The Anglican Church	ASCD No	21-54
		Area No.	
SPPA Area	Yamama		
ASCD Area	Al-Yamamah		
Street Name	Khader St.		
Year of Construction	1926	Year of Establishment	-
Original Building Type (Category)	Religious	[Use]	Church
Present Building Type (Category)	Religious	[Use]	Church
Change of Uses	1F(1room):Church-Church		
History of Renovation	Expanded and added some parts in 1926.		
	Renovated them with Yellow and White Limestone in 2000.		
Shape or Features of Roof (Original)	Gable	[Present]	Gable
Materials	Yellow Limestone, White Limestone		
Exterior of Buildings	Yellow Limestone(Shaped)		
Number of Floors (Original)	1	[Present]	1
		Untraditional Addition	No
Points of Architectural Significance	Ceilings I-beam Ceiling		
Structures			
Openings	Semicircular Arches, Pointed Arches		
Balconies			
Tiles			
The others	Taga, Original Stairs		

Photo Date 23/05/2010

Photo Date 06/08/2008, 01/09/2008, 24/06/2009, 16/07/2009

Integrity 1



No. 553
 SIFA No. 553
 Common Name: The English Complex: English Hospital
 ASCD No. 21-26
 Area No.

SIFA Area Yamama
 ASCD Area Al-Yamamah
 Street Name Khader St.

Year of Construction 1869
 Original Building Type (Category) Institutional (Use) Hospital
 Present Building Type (Category) Vacant (Use) Vacant(3F Museum, 2F Training Center for the Handicapped)
 Change of Uses
 1F(6rooms):Hospital-Vacant(Museum)
 2F(11rooms):Hospital-Vacant(Training Center for Handicapped)
 3F(8rooms):Hospital-Vacant(Training Center for Handicapped)

History of Renovation
 Added some parts in 1904.
 Renovated it to repair the damage by the Ottoman army in 1921.
 Added 3F in historical way in 1923.
 Renovated since 1997.

Shape or Features of Roof (Original) Flat (Present) Flat
 Materials Yellow Limestone
 Exterior of Buildings Yellow Limestone(Shaped)
 Number of Floors (Original) 3 (Present) 3 Untraditional Addition No

Points of Architectural Significance:
 Ceilings Barrel Vault Ceiling, I-beam Ceiling
 Structures Barrel Vault
 Openings Segmental Arches, Basic Arch, Semicircular Arches
 Balconies I-beam Balcony
 Tiles
 The others Original Stairs, Matwa

Survey Date 23/05/2010

Photo Date 06/08/2008, 11/07/2009, 16/07/2009, 23/05/2010

Intensity 1

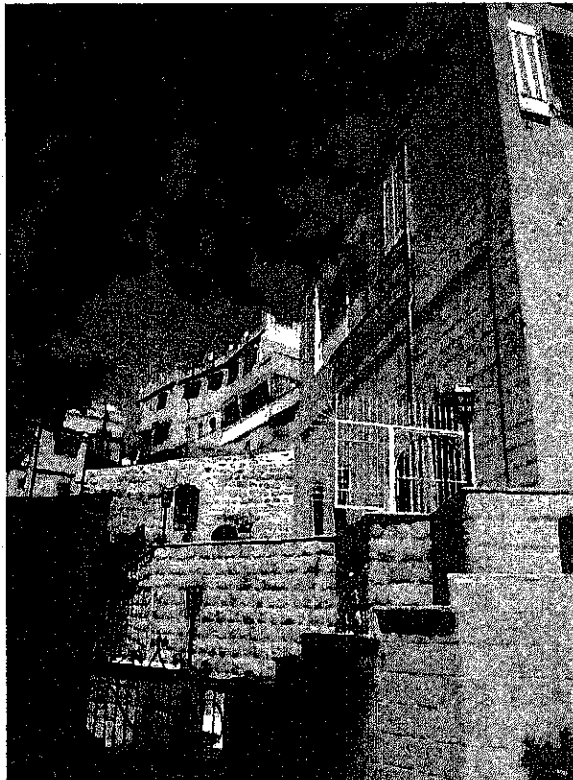

No. 554
 SIFA No. 554
 Common Name: The English Complex: Doctor House
 ASCD No. 21-26
 Area No.

SIFA Area Yamama
 ASCD Area Al-Yamamah
 Street Name

Year of Construction Unconfirmed
 Original Building Type (Category) Residence (Use) Residence
 Present Building Type (Category) Institutional+Residence (Use) Office(Institute)+Residence
 Change of Uses
 1F(1room):Barn-Kitchen
 2F(4rooms):Residence-Office
 3F(3rooms):Residence-Residence

History of Renovation
 Under renovation for museum in 2008.

Shape or Features of Roof (Original) Flat (Present) Flat
 Materials Yellow Limestone
 Exterior of Buildings Yellow Limestone(Shaped)
 Number of Floors (Original) 3 (Present) 3 Untraditional Addition No

Points of Architectural Significance:
 Ceilings Cross Vault Ceilings
 Structures Cross Vault
 Openings Segmental Arches, Semicircular Arches, Basic Arches
 Balconies
 Tiles
 The others Matwa, Stud Horse

Survey Date 23/05/2010

Photo Date 06/08/2008, 17/08/2008, 16/07/2009, 23/05/2010

Intensity 1



No	555	SPPA No.	555
Common Name	-	ASCD No.	21-17,18
		Area No.	
SPPA Area	Yamama		
ASCD Area	Al-Yamamah		
Street Name			
Year of Construction	Unconfirmed	Year of Establishment	-
Original Building Type (Category)	Residence	(Use)	Residence
Present Building Type (Category)	Residence	(Use)	Residence
Change of Uses			
	1F(4rooms):Residence-Residence		
	2F(3rooms):Residence-Residence		
History of Renovation			
	Added the arches on the courtyard.		
	Made new stairs and new doors.		
	Destroyed the courtyard on the rooftop.		
	Added a room on the rooftop by the owner.		
	Renovating 1F and the courtyard on the rooftop now.		
Shape or Features of Roof (Original)	-	(Present)	Flat
Materials	Yellow Limestone		
Exterior of Buildings	Yellow Limestone(Shaped), Concrete		
Number of Floors (Original)	2	(Present)	2 Untraditional Addition No
Points of Architectural Significance			
	Ceilings Cross Vault Ceiling		
	Structures Cross Vault, Qantara'ah		
	Openings Segmental Arches, Pointed Arches, Semicircular Arch		
Balconies			
	Tiles Original Tiles		
The others	Taga, Matwa, Original Stairs		

Survey Date 27/04/2009

Photo Date 26/04/2009, 27/04/2009, 20/06/2009

Integrity 1

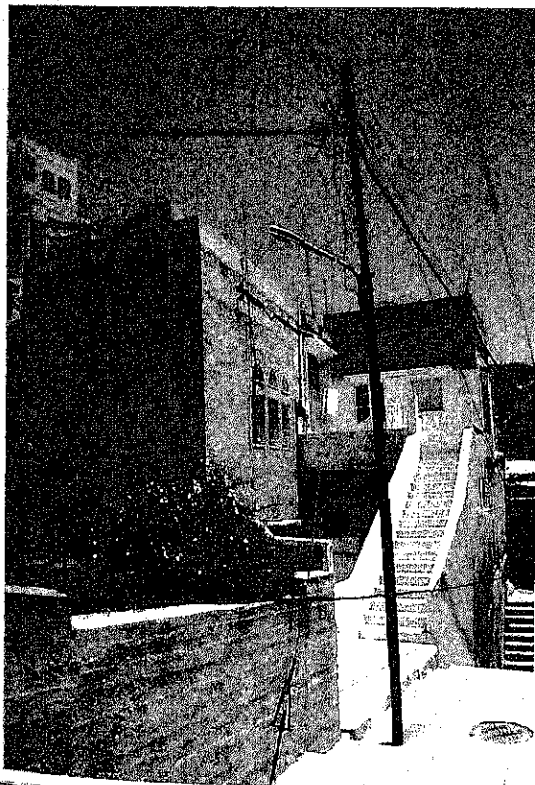

No	556	SPPA No.	556
Common Name	-	ASCD No.	21-14
		Area No.	
SPPA Area	Yamama		
ASCD Area	Al-Yamamah		
Street Name			
Year of Construction	Before 1920	Year of Establishment	-
Original Building Type (Category)	Residence	(Use)	Residence
Present Building Type (Category)	Residence	(Use)	Residence
Change of Uses			
	1F(?rooms):Residence-Madafa-Residence		
	2F(?rooms):Residence-Residence		
History of Renovation			
	Renewed the doors, windows and tiles on 1F in 1960.		
	Painted the exterior wall.		
Shape or Features of Roof (Original)	-	(Present)	Unconfirmed
Materials	Yellow Limestone		
Exterior of Buildings	Yellow Limestone(Shaped), Concrete		
Number of Floors (Original)	2	(Present)	2 Untraditional Addition Yes
Points of Architectural Significance			
	Ceilings Cross Vault Ceiling		
	Structures Cross Vault, Qantara'ah		
	Openings Pointed Arches, Segmental Arches, Semicircular Arch		
Balconies			
	Tiles		
The others	Matwa, Taga		

Survey Date 10/09/2008

Photo Date 10/09/2008, 28/06/2009

Integrity 1



Survey Date: 10/09/2008

Photo Date: 10/09/2008, 28/06/2009

Image: 1

No.	557	SPPA No.	557
Common Name	-	ASCD No.	21-13
		Area No.	
SPPA Area	Yamama		
ASCD Area	Al-Yamamah		
Street Name			
Year of Construction	Before 1920	Year of Establishment	
Original Building Type (Category)	Residence	(Use)	Residence
Present Building Type (Category)	Residence	(Use)	Residence
Change of Uses	1F(?rooms);Residence-Residence		
History of Renovation	Covered the exterior wall by cement.		
Shape or Features of Roof (Original)	-	(Present)	Unconfirmed
Materials	Limestone		
Exterior of Buildings	White Stone(Rubble)		
Number of Floors (Original)	1	(Present)	1
		Untraditional Addition	No
Points of Architectural Significance	Ceilings Structures Openings Balconies Tiles The others: Taga		

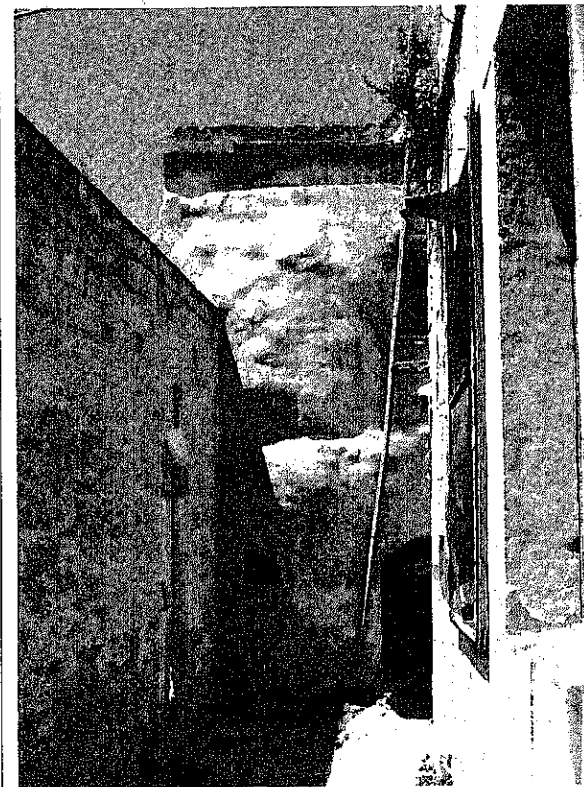

Survey Date: 27/04/2009

Photo Date: 26/04/2009, 27/04/2009

Image: 1

No.	558	SPPA No.	558
Common Name	-	ASCD No.	21-16
		Area No.	
SPPA Area	Yamama		
ASCD Area	Al-Yamamah		
Street Name			
Year of Construction	Unconfirmed	Year of Establishment	
Original Building Type (Category)	Residence	(Use)	Residence
Present Building Type (Category)	Residence	(Use)	Residence
Change of Uses	1F(3rooms);Residence-Residence		
	2F(1room);None-Residence		
History of Renovation	Built 1F by the father and the grandfather of the user. Added the user's father on 2F. Divided 1st floor into 3 rooms. Covered the wall by concrete.		
Shape or Features of Roof (Original)	-	(Present)	Flat
Materials	Limestone		
Exterior of Buildings	White Stone(Rubble), Concrete		
Number of Floors (Original)	1	(Present)	2
		Untraditional Addition	Yes
Points of Architectural Significance	Ceilings: Cross Vault Ceilings Structures: Cross Vault, Qantara'ah Openings: Semicircular Arch, Segmental Arch Balconies Tiles The others: Taga		



No.	559	SPFA No.	559
Common Name	-	ASCD No.	21-11
		Area No.	
SPFA Area	Yamama		
ASCD Area	Al-Yamamah		
Street Name			
Year of Construction	Unconfirmed	Year of Establishment	-
Original Building Type [Category]	Residence	[Use]	Residence
Present Building Type [Category]	Vacant	[Use]	Vacant
Change of Uses	1F(3rooms)+Storage:Residence-Vacant 2F(2rooms):balcony:Residence-Vacant		
History of Renovation	Added the kitchen and the bathroom on 1F. Put the cement on the ceiling to repair it on 2F. Painted the walls and the doors. Renovating it as a rest house. Remains the stone bond.		
Shape or Features of Roof [Original]	-	[Present]	Flat
Materials	Limestone, Yellow Limestone		
Exterior of Buildings	Yellow Limestone(Shaped)		
Number of Floors [Original]	2	[Present]	2 Untraditional Addition Yes
Points of Architectural Significance	Ceilings Cross Vault Ceiling, Barrel Vault Ceilings, I-beam Ceiling, Wood Ceiling Structures Barrel Vault, Cross Vault, Qantara'ah Openings Segmental Arches, Flat Arches, Basic Arch, Pointed Arches Balconies Tiles The others Matwa, Taga		

Photo Date 27/04/2009

Photo Date 26/04/2009, 27/04/2009, 10/06/2009

Integrity 1

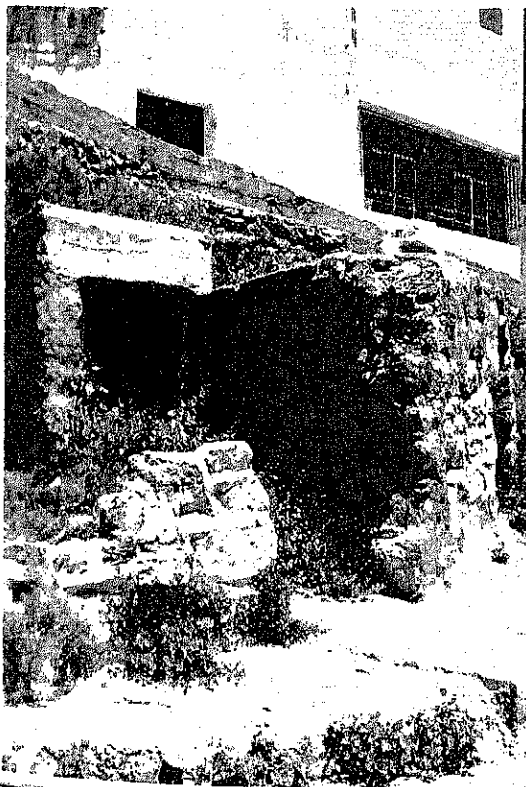

No.	560	SPFA No.	560
Common Name	-	ASCD No.	21-11
		Area No.	
SPFA Area	Yamama		
ASCD Area	Al-Yamamah		
Street Name			
Year of Construction	Unconfirmed	Year of Establishment	-
Original Building Type [Category]	Residence	[Use]	Residence
Present Building Type [Category]	Remains	[Use]	Remains
Change of Uses	1F(?rooms):Residence-Remains(1 room)		
History of Renovation	Under renovation.		
Shape or Features of Roof [Original]	-	[Present]	-
Materials	Yellow Limestone		
Exterior of Buildings	White Stone(Rubble), Concrete		
Number of Floors [Original]	-	[Present]	1 Untraditional Addition No
Points of Architectural Significance	Ceilings Structures Openings Balconies Tiles The others		

Photo Date 10/09/2008

Photo Date 10/09/2008, 27/04/2009

Integrity 2

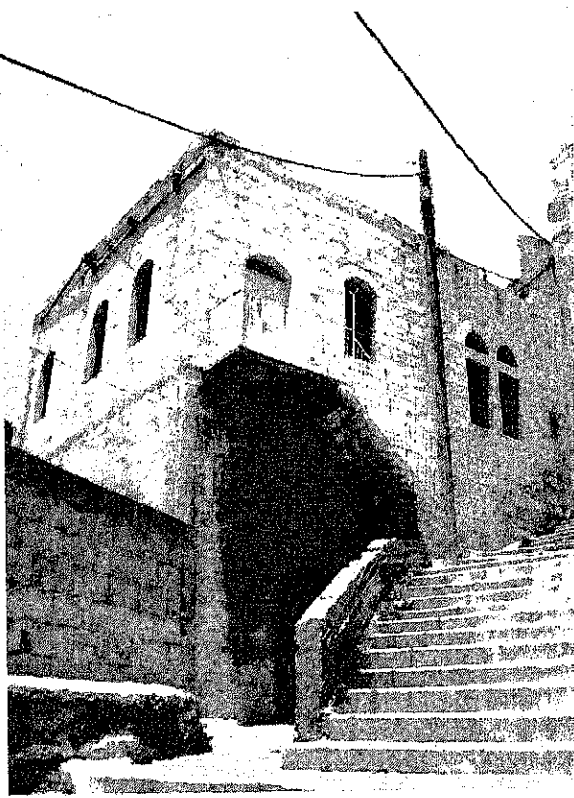

No. 561	SPFA No. 561
Common Name -	ASCD No. 21-22,23
	Area No.
SPFA Area Yamama	
ASCD Area Al-Yamamah	
Street Name	
Year of Construction Unconfirmed	Year of Establishment
Original Building Type (Category) Residence	[Use] Residence
Present Building Type (Category) Vacant	[Use] Vacant(Residence)
Change of Uses	
1F(3rooms)+courtyard:?-Vacant	
2F(5rooms):?-Vacant	
M2F(1room):?-Vacant	
History of Renovation	
Under renovation as a guest house or rest house of Holy Land Institution for the Deaf	
Reinforced the structure with concrete.	
Shape or Features of Roof (Original) Vault	[Present] Vault
Materials Yellow Limestone, Limestone	
Exterior of Buildings Yellow Limestone(Shaped)	
Number of Floors (Original) 2	[Present] 2 Untraditional Address No
Points of Architectural Significance	
Ceilings Cross Vault Ceilings, I-beam Ceiling,	
Structures Cross Vault	
Openings Pointed Arches, Segmental Arches, Basic Arches, Semicircular Arch	
Balconies I-beam Balcony	
Tiles Original Tiles	
The others Matwa, Taga, Original Stairs	

Survey Date 27/04/2009

Photo Date 27/04/2009, 10/06/2009

Height 1



No. 562	SPFA No. 562
Common Name -	ASCD No. 21-20
	Area No.
SPFA Area Yamama	
ASCD Area Al-Yamamah	
Street Name	
Year of Construction Unconfirmed	Year of Establishment
Original Building Type (Category) Residence	[Use] Residence
Present Building Type (Category) Vacant	[Use] Vacant(Residence)
Change of Uses	
1F(2rooms):Residence-Vacant	
2F(2rooms):?-Vacant(on renovation)	
History of Renovation	
Put the cement on the exterior wall.	
Shape or Features of Roof (Original) -	[Present] Unconfirmed
Materials Yellow Limestone	
Exterior of Buildings Yellow Limestone(Rubble), Concrete	
Number of Floors (Original) -	[Present] 2 Untraditional Address No
Points of Architectural Significance	
Ceilings Cross Vault Ceiling	
Structures Cross Vault	
Openings Segmental Arch	
Balconies	
Tiles	
The others Matwa, Taga	

Survey Date 10/09/2008

Photo Date 10/09/2008, 02/05/2009

Height

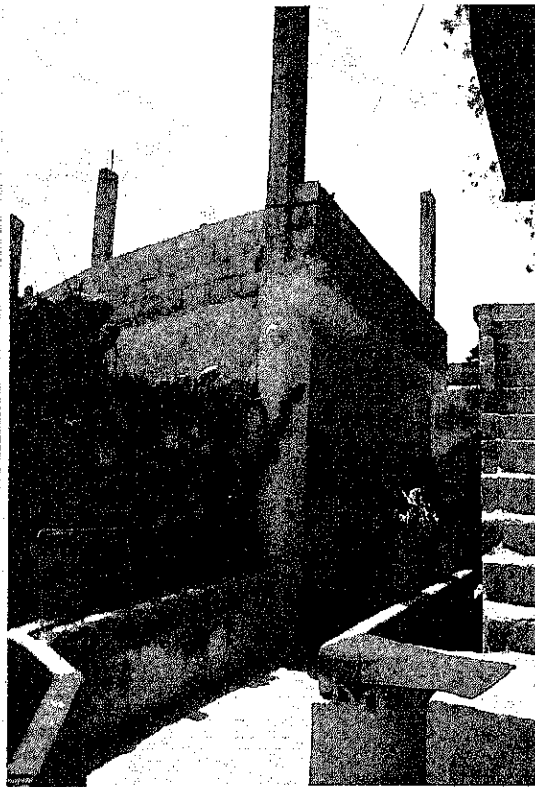

No.	563	SPFA No.	563
Common Name	-	ASCD No.	21-20
		Area No.	-
SPFA Area	Yamama		
ASCD Area	Al-Yamamah		
Street Name			
Year of Construction	1900	Year of Establishment	-
Original Building Type (Category)	Residence	(Use)	Residence
Present Building Type (Category)	Residence	(Use)	Residence
Change of Uses			
	1F(7rooms):Residence-Vacant		
	2F(5rooms):Residence-Residence		
History of Renovation	Only 1 room, 1 kitchen and 1 terrace on 2F in the past. Added the rooms and the bathroom in the terrace 8 years ago.		
Shape or Features of Roof (Original)	-	(Present)	Flat
Materials	Yellow Limestone		
Exterior of Buildings	White Stone(Rubble), Concrete		
Number of Floors (Original)	2	(Present)	2 Untraditional Addition Yes
Points of Architectural Significance			
Ceilings	Cross Vault Ceiling		
Structures	Cross Vault, Qantara'ah		
Openings	Semicircular Arch		
Balconies			
Tiles			
The others			

Photo Date: 02/05/2009

Photo Date: 02/05/2009

Integrity: 1



No.	564	SPFA No.	564
Common Name	-	ASCD No.	21-21
		Area No.	-
SPFA Area	Yamama		
ASCD Area	Al-Yamamah		
Street Name			
Year of Construction	Unconfirmed	Year of Establishment	-
Original Building Type (Category)	Residence	(Use)	Residence
Present Building Type (Category)	Remains	(Use)	Remains
Change of Uses			
	1F(1room):Residence-Remains		
History of Renovation	Put the concrete on the walls and paint the limestone.		
Shape or Features of Roof (Original)	Flat	(Present)	-
Materials	Yellow Limestone		
Exterior of Buildings	Yellow Limestone(Shaped)		
Number of Floors (Original)	1	(Present)	- Untraditional Addition No
Points of Architectural Significance			
Ceilings			
Structures			
Openings	Segmental Arch		
Balconies			
Tiles			
The others			

Photo Date: 27/04/2009

Photo Date: 27/04/2009

Integrity: 2