

Yamama

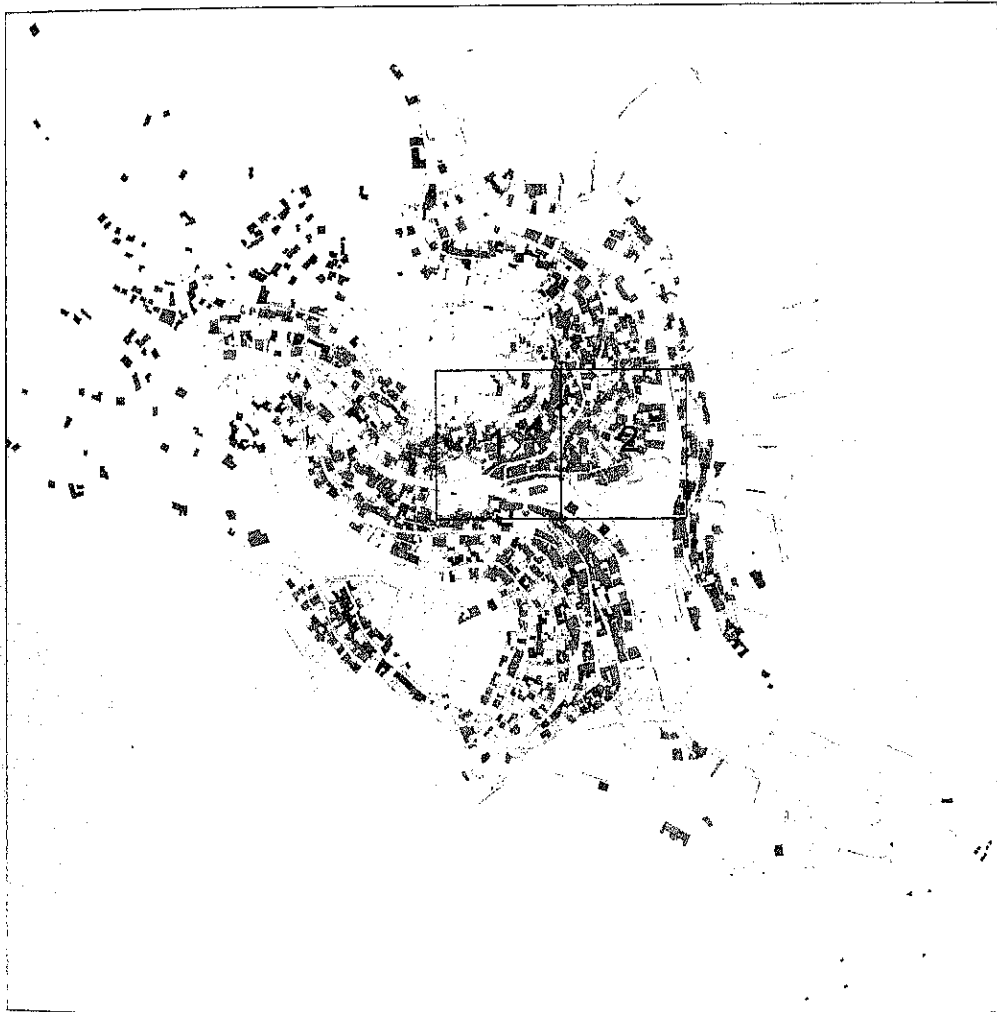







No. 151
 Common Name: The Latin Church Complex : Church
 SPFA No. 151
 ASCD No. 13-133
 Area No.

SPFA Area Yamama
 ASCD Area Al-Hammam
 Street Name Deir

Year of Construction 1875 (as a Hall) Year of Establishment
 Original Building Type (Category) Religious (Use) Church
 Present Building Type (Category) Institutional (Use) Church+School
 Change of Uses
 1F(?rooms):Hall (1875-) -Church (1866-) -Church+School (1897-)
 2F(?rooms):None-School
 3F(?rooms):None-School

History of Renovation
 Added new parts for school in 1897.
 Added new parts for school and nuns' and priests' residence in 1915.

Shape or Features of Roof (Original) Flat, Gable (Present) Flat, Gable
 Materials Yellow Limestone
 Exterior of Buildings Yellow Limestone(Shaped), White Stone (Shaped)
 Number of Floors (Original) 1 (Present) 3 Untraditional Addition No
 Points of Architectural Significance
 Ceilings Vault
 Structures Vault
 Openings Basic Arches, Semicircular Arches, Segmental Arches
 Balconies I-beam Balcony
 Tiles
 The others

Survey Date 06/08/2008

Photo Date 06/08/2008, 18/08/2008, 30/06/2009

Image 1



No. 507
 Common Name -
 SPFA No. 507
 ASCD No. 13-57
 Area No.

SPFA Area Yamama
 ASCD Area Al-Hammam
 Street Name Hammam

Year of Construction 1920 Year of Establishment
 Original Building Type (Category) Commercial (Use) Shophouse
 Present Building Type (Category) Commercial (Use) Shophouse
 Change of Uses
 1F(6rooms):Shop-Shop
 2F(6rooms):??-Shop
 3F(1rooms):Residence-Residence

History of Renovation
 Put the ceilings on 1F at Accessory & Fragrance shop in 1991.
 Added new parts.

Shape or Features of Roof (Original) Unconfirmed (Present) Flat
 Materials Yellow Limestone
 Exterior of Buildings Yellow Limestone(Shaped), Concrete
 Number of Floors (Original) 3 (Present) 3 Untraditional Addition Yes
 Points of Architectural Significance
 Ceilings
 Structures
 Openings Flat Arches (1-3F), Pointed Arch
 Balconies I-beam Balconies (2,3F)
 Tiles
 The others

Survey Date 13/09/2008

Photo Date 08/09/2008, 13/09/2008, 19/06/2009

Image 1

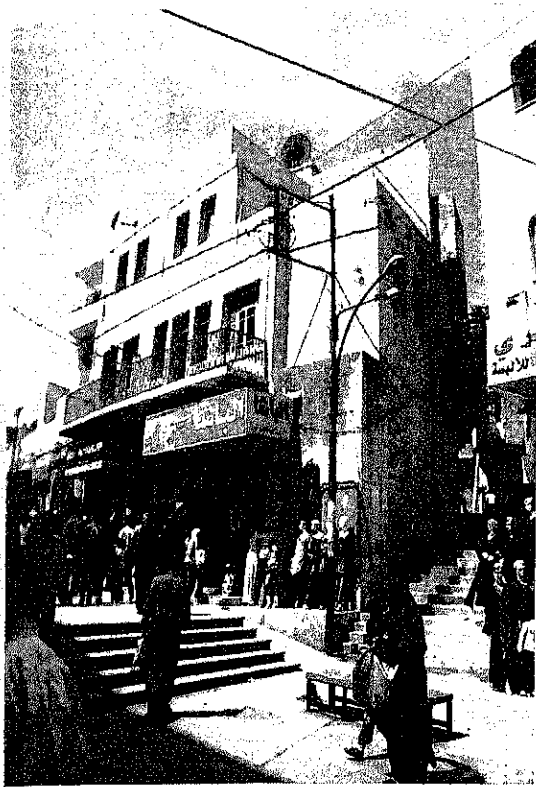

Photo Date: 13/09/2008

Photo Date: 13/09/2008, 19/06/2009

Integrity: 1

No. 508
 Common Name: -
 SPFA No. 508
 ASCD No. 04-169
 Area No. -

SPFA Area Yamama
 ASCD Area Al-Maydan
 Street Name Hammam

Year of Construction Unconfirmed
 Original Building Type (Category) Commercial
 Present Building Type (Category) Commercial
 Change of Uses
 1F(3rooms):???-Shops(= 2 clothes shops and a saloon for men)
 2F(? rooms):Residence?-Vacant
 3F(7rooms):Residence?-Vacant

History of Renovation
 Painted the interior wall on 1F.

Shape or Features of Roof (Original) Flat
 Materials Yellow Limestone
 Exterior of Buildings Yellow Limestone(Shaped), Concrete
 Number of Floors (Original) 3
 Points of Architectural Significance

Ceilings I-beam Ceiling(1F)
 Structures
 Openings Flat Arches (2,3F)
 Balconies I-beam Balcony (2F)
 Tiles
 The others

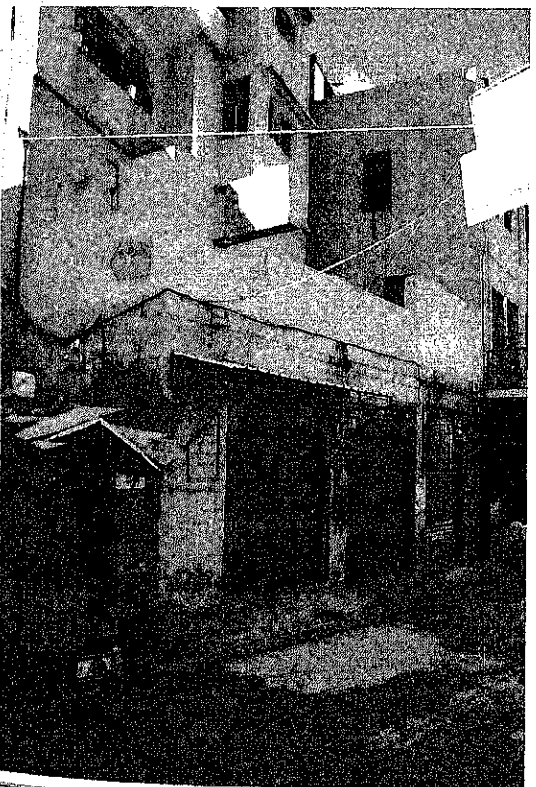

Photo Date: 13/09/2008

Photo Date: 13/09/2008, 19/06/2009

Integrity: 1

No. 509
 Common Name: -
 SPFA No. 509
 ASCD No. 04-170
 Area No. -

SPFA Area Yamama
 ASCD Area Al-Maydan
 Street Name Hammam

Year of Construction Unconfirmed
 Original Building Type (Category) Commercial
 Present Building Type (Category) Commercial
 Change of Uses
 1F(3rooms):Shop-Shop(Chicken meat shop, Smoke grass shop and Clothes shop)
 2-4F:None-Residence

History of Renovation
 Added new parts (1F-4F) behind the building.

Shape or Features of Roof (Original) Flat
 Materials Yellow Limestone
 Exterior of Buildings Yellow Limestone(Shaped), Concrete
 Number of Floors (Original) 1
 Points of Architectural Significance

Ceilings
 Structures
 Openings Flat Arches (1F)
 Balconies
 Tiles
 The others

No. 510
Common Name -

SPFA No. 510
ASCD No. 13-55
Area No.

SPFA Area Yamama
ASCD Area Al-Hammam
Street Name Hammam

Year of Construction 1915 Year of Establishment -
 Original Building Type (Category) Commercial (Use) Shophouse
 Present Building Type (Category) Commercial (Use) Shophouse
 Change of Uses
 1F(2rooms):Shop-Shop(1948-2002)-Shop(2002-now)
 2F(4rooms):Residence-Residence

History of Renovation
Put the ceiling on 1F.

Shape or Features of Roof (Original) Unconfirmed (Present) Flat
 Materials Yellow Limestone
 Exterior of Buildings Yellow Limestone(Shaped)
 Number of Floors (Original) 2 (Present) 2 Untraditional Addition No
 Points of Architectural Significance:
 Ceilings Cross Vault Ceiling(1F)
 Structures Cross Vault
 Openings Flat Arches(1F), Segmental Arches(2F), Horseshoe Arches(2F)
 Balconies
 Tiles
 The others

Survey Date 13/09/2008 Photo Date 08/09/2008, 13/09/2008, 27/06/2009 Image 1

No. 511
Common Name The Small Mousque

SPFA No. 511
ASCD No. 13-54
Area No.

SPFA Area Yamama
ASCD Area Al-Hammam
Street Name Hammam

Year of Construction 1906-1907 Year of Establishment -
 Original Building Type (Category) Religious (Use) Mosque
 Present Building Type (Category) Religious+Commercial (Use) Mosque+Shop
 Change of Uses
 1F(7rooms):Mosque(1907-)-Mosque+Shop(about 45 years ago-)
 2F(7rooms):Mosque(1907-)-Mosque

History of Renovation
Added some parts in front of mosque.

Shape or Features of Roof (Original) Unconfirmed (Present) Flat
 Materials Yellow Limestone
 Exterior of Buildings Yellow Limestone(Shaped), Concrete
 Number of Floors (Original) 2 (Present) 2 Untraditional Addition Yes
 Points of Architectural Significance:
 Ceilings Barrel Vault Ceiling(1F)
 Structures Barrel Vault
 Openings Segmental Arches(2F)
 Balconies
 Tiles
 The others Typical Mihrab of Mosque(2F), Fine Colored Glasses(2F), Taka

Survey Date 06/08/2008 Photo Date 06/08/2008, 27/08/2008, 13/09/2008, 19/06/2009 Image 1



No	512	SPPA No	512
Common Name	-	ASCD No	04-236
		Area No.	
SPPA Area	Yamama		
ASCD Area	Al-Maydan		
Street Name	Al Khader St.		
Year of Construction	More than 100 years ago (Before 1910)	Year of Establishment	-
Original Building Type (Category)	Residence	[Use]	Residence
Present Building Type (Category)	Residence	[Use]	Residence
Change of Uses	1F(1rooms): ??-Residence(Owner's grandfather lived) -Residence (Egyptian)		
	2F(5rooms): ??-Residence & Vegetable shop-Residence & Carpenter shop-Shophouse (grocery from 10 years ago)		
History of Renovation	Plastered the wall (Yellow Limestone), covered ceiling (grocery shop).		
	Made a living room where courtyard was by putting the ceiling 13 years ago because of snow problem.		
Shape or Features of Roof [Original]	-	Present]	Flat
Materials	Yellow Limestone		
Exterior of Buildings	Yellow Limestone(Shaped), Concrete		
Number of Floors [Original]	-	[Present]	2 Untraditional Addition
Points of Architectural Significance	Ceilings Cross Vault Ceiling (1F), I-beam Ceiling (2F)		
Structures	Cross Vault		
Openings	Segmental Arches, Semicircular Arch		
Balconies			
Tiles			
The others			

Survey Date 12/4/2009

Photo Date 12/04/2009

Integrity 1



No	513	SPPA No	513
Common Name	The Rummanat Bakery	ASCD No	04-152
		Area No.	
SPPA Area	Yamama		
ASCD Area	Al-Maydan		
Street Name	Rummanat stw		
Year of Construction	1900-1910	Year of Establishment	1909-
Original Building Type (Category)	Commercial+Residence	[Use]	Bakery+Residence
Present Building Type (Category)	Residence+Remains	[Use]	Residence+Remains
Change of Uses	1F(4rooms):Bakery+Residence(1900-) -Vacant+Residence(about 1930-)		
	2F(?rooms):Residence-Vacant-On renovation(2008-)		
History of Renovation	Renovated 2F in 2008.		
	Destroyed the historical building and rebuilt new one.		
	Closed the entrance of bakery.		
	Added a new part on the rooftop.		
Shape or Features of Roof [Original]	Flat, Vault	[Present]	Flat, Vault
Materials	Yellow Limestone		
Exterior of Buildings	Yellow Limestone(Shaped)		
Number of Floors [Original]	2	[Present]	2 Untraditional Addition
Points of Architectural Significance	Ceilings Cross Vault Ceilings(1,2F)		
Structures	Cross Vault		
Openings	Basic Arch, Fine decorated arch windows(1F), Segmental Arches(1F).		
Balconies			
Tiles			
The others	Taga, Matwa		

Survey Date 17/08/2008

Photo Date 17/08/2008, 27/06/2009

Integrity 2

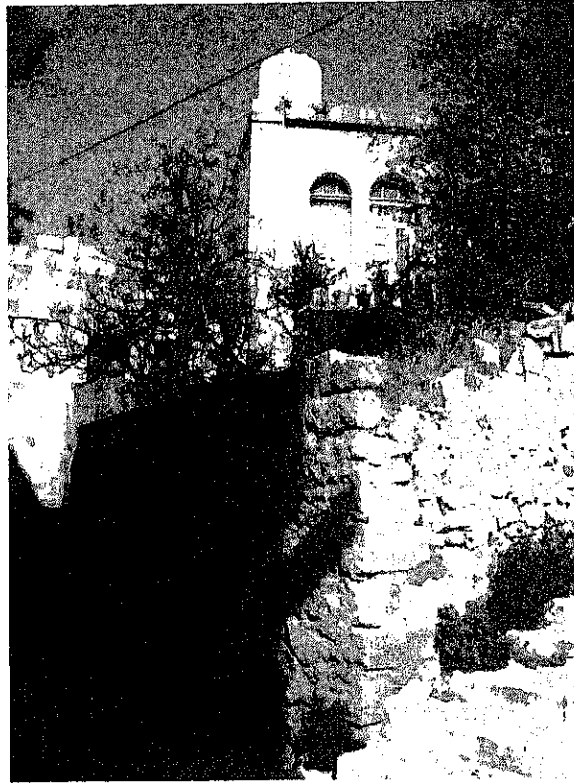

No.	514	SPFA No.	514
Common Name	Mufleh	ASCD No.	13-25
		Area No.	
SPFA Area	Yamama		
ASCD Area	Al-Hammam		
Street Name			
Year of Construction	Unconfirmed	Year of Establishment	
Original Building Type (Category)	Residence	[Use] Residence	
Present Building Type (Category)	Residence	[Use] Residence	
Change of Uses			
	1F(4rooms):Residence-Residence		
	2F(4rooms):Residence-Residence		
History of Renovation			
Shape or Features of Roof (Original)	-	[Present]	-
Materials	Yellow Limestone		
Exterior of Buildings	Yellow Limestone(Shaped)		
Number of Floors (Original)	2	[Present]	2
		Untraditional Addition	No
Points of Architectural Significance			
Ceilings	Cross Vault Ceiling		
Structures	Cross Vault		
Openings	Semicircular Arches, Segmental Arches		
Balconies	1-beam Balcony		
Tiles			
The others			

Survey Date: 14/04/2009

Photo Date: 14/04/2009, 23/04/2009

Images

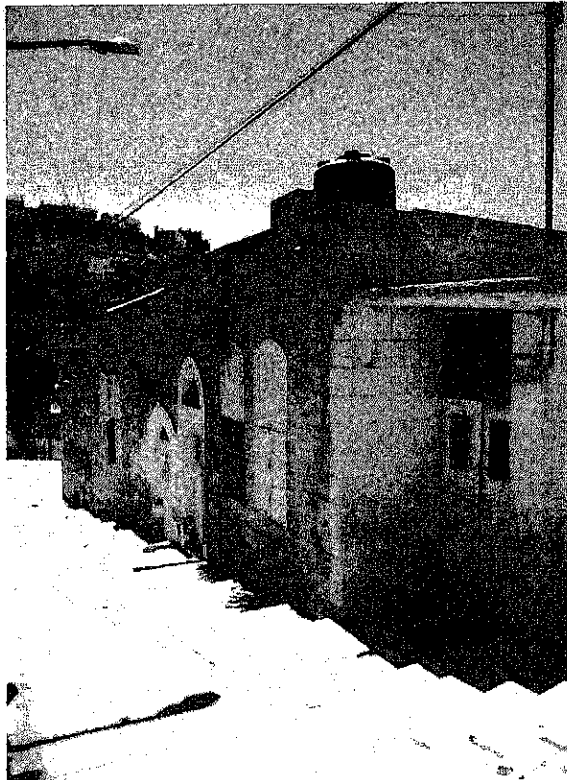

No.	515	SPFA No.	515
Common Name	Nabulsi House	ASCD No.	13-3
		Area No.	
SPFA Area	Yamama		
ASCD Area	Al-Hammam		
Street Name	Rummanat stw		
Year of Construction	1890-1900	Year of Establishment	
Original Building Type (Category)	Residence	[Use] Residence	
Present Building Type (Category)	Residence	[Use] Residence+Vacant	
Change of Uses			
	1F(?rooms):Residence(1890-) -Vacant		
	2F(7rooms):Residence-Residence		
History of Renovation	Painted the interior and the exterior walls.		
Shape or Features of Roof (Original)	Unconfirmed	[Present]	Unconfirmed(Done?)
Materials	Yellow Limestone		
Exterior of Buildings	Yellow Limestone(Shaped)		
Number of Floors (Original)	2	[Present]	2
		Untraditional Addition	No
Points of Architectural Significance			
Ceilings	Cross Vault Ceiling(2F)		
Structures	Cross Vault		
Openings	Segmental Arches(2F), Pointed Arches(2F)		
Balconies			
Tiles			
The others	Matwa, Taga		

Survey Date: 17/08/2008

Photo Date: 17/08/2008, 27/06/2009

Images



Photo Date 13/04/2009

Photo Date 13/04/2009, 23/04/2009, 27/05/2009

Integrity 1

No. 516
 Common Name -
 SPFA No. 516
 ASCD No. 04-151
 Area No.

SPFA Area Yamama
 ASCD Area Al-Maydan
 Street Name Rummanat

Year of Construction -
 Original Building Type (Category) Residence
 Present Building Type (Category) Residence
 Change of Uses
 1F(3rooms):Residence-Residence
 Year of Establishment -
 [Use] Residence
 [Use] Residence

History of Renovation

Shape or Features of Roof (Original) - [Present] Flat
 Materials Yellow Limestone
 Exterior of Buildings Yellow Limestone(Shaped)
 Number of Floors (Original)- [Present] 1 Untraditional Addition No
 Points of Architectural Significance
 Ceilings
 Structures
 Openings Segmental Arch, Pointed Arch
 Balconies
 Tiles
 The others



Photo Date 13/4/2009

Photo Date 13/04/2009, 23/04/2009

Integrity 1

No. 517
 Common Name -
 SPFA No. 517
 ASCD No. 04-152
 Area No.

SPFA Area Yamama
 ASCD Area Al-Maydan
 Street Name Rummanat St.

Year of Construction 1900-1910
 Original Building Type (Category) Residence
 Present Building Type (Category) Residence
 Change of Uses
 1F(3rooms): Residence-Residence
 2F(1room): Residence-Residence
 Year of Establishment -
 [Use] Residence
 [Use] Residence

History of Renovation

Painted the wall and added the new wall and the ceiling (iron frame, door, and glass windows) on 1F where there was a courtyard and a fountain 5 years ago.
 Changed the wooden windows to the iron at one of the rooms on 2F.
 Added the room made with concrete blocks at one of the rooms on 2F.

Shape or Features of Roof (Original) - [Present] Flat
 Materials Yellow Limestone, Limestone
 Exterior of Buildings Yellow Limestone(Shaped), Concrete
 Number of Floors (Original) 2 [Present] 2 Untraditional Addition: Yes
 Points of Architectural Significance
 Ceilings Cross Vault Ceilings
 Structures Cross Vault
 Openings Pointed Arches, Basic Arch, Segmental Arch
 Balconies
 Tiles
 The others Matwa, Taga

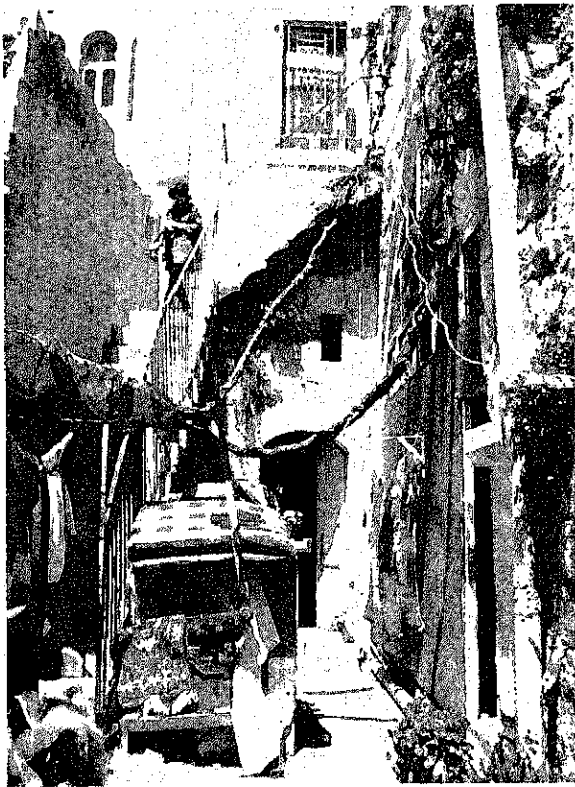

No.	518	SPFA No.	518
Common Name	-	ASCD No.	04-152
		Area No.	-
SPFA Area	Yamama		
ASCD Area	Al-Maydan		
Street Name	Rummanat St.		
Year of Construction	1900-1910	Year of Establishment	-
Original Building Type (Category)	Residence	(Use)	Residence
Present Building Type (Category)	Residence	(Use)	Residence
Change of Uses	1F(3rooms): Residence-Residence		
	2F(1room): Residence-Residence		
History of Renovation	Painted the wall and added the new wall and the ceiling (iron frame, door, and glass windows) on 1F where there was a courtyard and a fountain 5 years ago.		
	Changed the wooden windows to the iron at one of the rooms on 2F.		
	Added the room made with concrete blocks at one of the rooms on 2F.		
Shape or Features of Roof (Original)	-	(Present)	Flat
Materials	Yellow Limestone, Limestone		
Exterior of Buildings	Yellow Limestone(Shaped)		
Number of Floors (Original)	2	(Present)	2
		Untraditional Addition	Yes
Points of Architectural Significance	Ceilings: Cross Vault Ceilings		
	Structures: Cross Vault		
	Openings: Pointed Arches, Segmental Arch, Basic Arch		
Balconies			
Tiles			
The others	Matwa, Taga, Original Stairs		

Survey Date: 13/4/2009

Photo Date: 13/04/2009, 23/04/2009, 27/05/2009, 30/05/2009

Index: 1



No.	519	SPFA No.	519
Common Name	-	ASCD No.	04-153
		Area No.	-
SPFA Area	Yamama		
ASCD Area	Al-Maydan		
Street Name	Al Khader, Rummanat		
Year of Construction	Before 80 years ago (About 1930)	Year of Establishment	-
Original Building Type (Category)	Residence	(Use)	Residence
Present Building Type (Category)	Residence	(Use)	Residence
Change of Uses	1F(3rooms):Residence-Madafa(-20 years ago)-Residence(Rent)		
	M2F(1room):Residence-Madafa(-20 years ago) - Residence(Kitchen for 2F)		
	2F(5rooms):Residence-Madafa(-20 years ago) -Residence		
	3F(6rooms):Residence-Madafa(-20 years ago)-Residence		
History of Renovation	Put the iron ceiling.		
	Painting the interior and exterior wall.		
	Made new stairs between salon and guest room 10 years ago.		
Shape or Features of Roof (Original)	Unconfirmed	(Present)	Flat
Materials	Yellow Limestone		
Exterior of Buildings	Yellow Limestone(Shaped), Concrete		
Number of Floors (Original)	3	(Present)	3
		Untraditional Addition	Yes
Points of Architectural Significance	Ceilings: I-beam Ceiling(2F,M2F)		
Structures			
Openings	Segmental Arches (2F), Horseshoe Arches (2F), Flat Arch Windows (M2F, 3F)		
Balconies			
Tiles	Original Tiles (2F)		
The others			

Survey Date: 16/05/2009

Photo Date: 12/04/2009, 13/04/2009, 07/05/2009, 16/05/2009

Index: 2



Survey Date 13/4/2009

Photo Date 13/4/2009, 23/04/2009,

No. 520-1
 SPPA No. 520
 Common Name -
 ASCD No. 04-155
 Area No.

SPPA Area Yamama
 ASCD Area Al-Maydan
 Street Name Rummanat St.

Year of Construction Before 1930
 Original Building Type (Category) Residence
 Present Building Type (Category) Residence
 Change of Uses
 1F(3rooms): Residence & Gate or Courtyard?-Vacant & Gate and Courtyard
 2F(4rooms): Residence-Residence
 3F(4rooms): None-Residence

History of Renovation
 Tiling the floor and removed wooden stairs in 1980.
 Added 3F in 1967.
 Renovated the courtyard wall by cement and blocks.

Shape or Features of Roof (Original) - [Present] Flat
 Materials Yellow Limestone
 Exterior of Buildings Yellow Limestone(Shaped), Concrete
 Number of Floors (Original) 2 [Present] 3 Untraditional Addition Yes
 Points of Architectural Significance
 Ceilings I-beam Ceiling
 Structures
 Openings Basic Arch, Segmental Arches, Pointed Arches, Flat Arch
 Balconies
 Tiles
 The others Taga, Matwa

Integrity 1



Survey Date 13/4/2009

Photo Date 13/4/2009, 23/04/2009

No. 520-2
 SPPA No. 520
 Common Name -
 ASCD No. 04-155
 Area No.

SPPA Area Yamama
 ASCD Area Al-Maydan
 Street Name Rummanat St.

Year of Construction Before 1930
 Original Building Type (Category) Residence
 Present Building Type (Category) Remains
 Change of Uses
 1F(?rooms):Residence-Remains

History of Renovation
 Tiling the floor and removed wooden stairs in 1980.
 Added 3F in 1967.
 Renovated the courtyard wall by cement and blocks.

Shape or Features of Roof (Original) - [Present] -
 Materials Yellow Limestone
 Exterior of Buildings Yellow Limestone(Shaped, Rubble)
 Number of Floors (Original) Unconfirmed [Present] - Untraditional Addition Yes
 Points of Architectural Significance
 Ceilings
 Structures
 Openings
 Balconies
 Tiles
 The others

Integrity 2



No 521
 Common Name -
 SFPA No. 521
 ASCD No. 04-156
 Area No.

SFPA Area Yamama
 ASCD Area Al-Maydan
 Street Name Rummanat, Al Khader

Year of Construction 1F:1900, 2F:1930
 Original Building Type (Category) Residence [Use] Residence
 Present Building Type (Category) Residence [Use] Residence
 Change of Uses
 1F(47rooms):Residence(1910-) - Residence
 2F(5 rooms):Residence(1930-) - Residence
 3F(4 rooms):Residence - Residence

History of Renovation
 Added 2F in 1930 and 3F after 1930 by building in vernacular way.
 Closed archs in the living room and put the wall 10years ago.
 Put the ceilings on courtyard to make a room.

Shape or Features of Roof (Original) Unconfirmed [Present] Flat
 Materials Yellow Limestone
 Exterior of Buildings Yellow Limestone(Shaped), Concrete
 Number of Floors (Original) 3 [Present] 3 Untraditional Addition Yes
 Points of Architectural Significance:
 Ceilings Cross Vault Ceilings(1,2F), I-beam Ceiling(3F)
 Structures Cross Vault
 Openings Basic Arches, Semicircular Arches, Segmental Arches(3F), Pointed Arch
 Balconies
 Tiles
 The others

Survey Date: 28/04/2009

Photo Date: 29/08/2005, 12/04/2009, 28/04/2009, 29/04/2009, 07/06/2009, 18/06/2009

Images 1

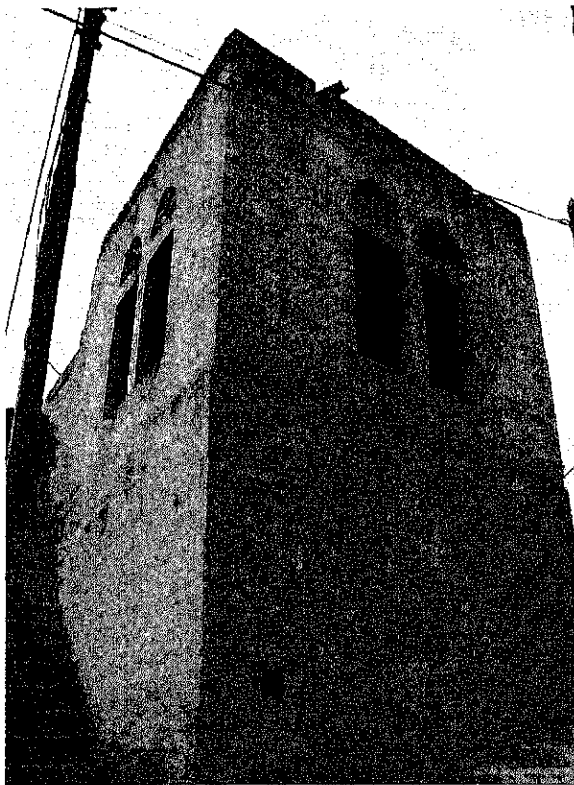

No 522
 Common Name -
 SFPA No. 522
 ASCD No. 13-12
 Area No.

SFPA Area Yamama
 ASCD Area Al-Hammam
 Street Name Rummanat, Al Khader

Year of Construction 1920(maybe)
 Original Building Type (Category) Residence [Use] Residence
 Present Building Type (Category) Remains [Use] Remains
 Change of Uses
 1F(4room): Residence-Vacant(from 20 years ago)
 2F(3room): Residence-Vacant(from 20 years ago)+Remains

History of Renovation

Shape or Features of Roof (Original) - [Present] Flat
 Materials Yellow Limestone
 Exterior of Buildings Yellow Limestone(Shaped)
 Number of Floors (Original) 2 [Present] 2 Untraditional Addition No
 Points of Architectural Significance:
 Ceilings I-beam Ceiling(2F), Cross Vault Ceiling(1F)
 Structures Cross Vault
 Openings Basic Arches, Semicircular Arch, Pointed Arches
 Balconies
 Tiles
 The others Matwa

Survey Date: 14/4/2009

Photo Date: 14/4/2009, 23/04/2009

Images 1

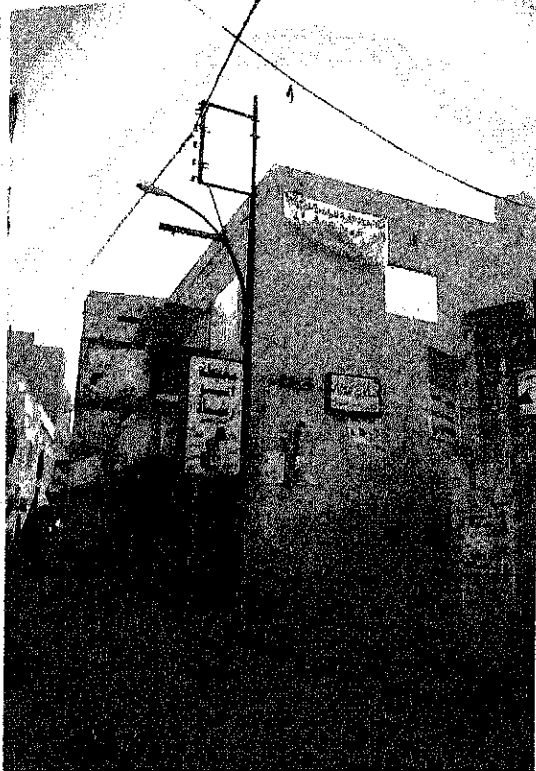

No.	523	SPFA No.	523
Common Name	Al-Zoabi Buildings	ASCD No.	13-33
		Area No.	

SPFA Area Yamama
 ASCD Area Al-Hammam
 Street Name Hammam

Year of Construction About 80-90 years ago (About 1920-1930) Year of Establishment -
 Original Building Type (Category) Commercial (Use) Shophouse
 Present Building Type (Category) Commercial (Use) Shophouse
 Change of Uses
 1F(3rooms):the owner's fabric shop(1927-now) = 3 rooms
 2F(4rooms):Residence(80-90 years ago) -Office of Land and Survey Department
 (=Government) (1970-1980)
 -Residence(1980-now)
 History of Renovation
 Covered the exterior wall by cement in 1997.
 Paved tiles on 1F in 1997.
 Made internal stairs on 2F after 1980.
 Reinforced the ceiling with concrete.
 Slope or Features of Roof (Original) Unconfirmed (Present) Flat
 Materials Yellow Limestone
 Exterior of Buildings Yellow Limestone(Shaped)
 Number of Floors (Original) 2 (Present) 2 Untraditional Addition No
 Points of Architectural Significance
 Ceilings I-beam Ceiling(2F)
 Structures
 Openings Segmental Arches(1F), Flat Arches(2F)
 Balconies
 Tiles
 The others

Photo Date 27/08/2008

Photo Date 27/08/2008, 19/06/2009

Integrity 1

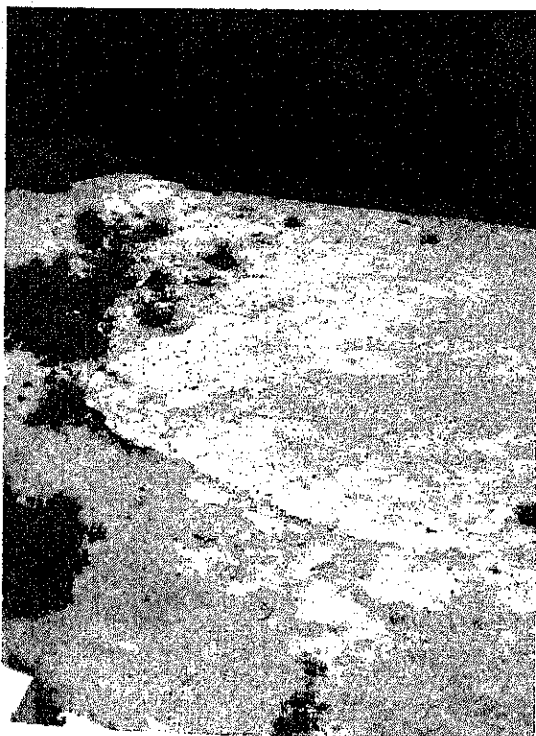

No.	524	SPFA No.	524
Common Name	-	ASCD No.	13-30
		Area No.	

SPFA Area Yamama
 ASCD Area Al-Hammam
 Street Name Rummanat St.

Year of Construction Unconfirmed Year of Establishment -
 Original Building Type (Category) Residence (Use) Residence
 Present Building Type (Category) Remains (Use) Remains
 Change of Uses
 1F(?rooms):Residence-Remains(1 room)

History of Renovation
 Destroyed the original building and buried it until 70s'.

Slope or Features of Roof (Original) - (Present) -
 Materials Yellow Limestone
 Exterior of Buildings Yellow Limestone(Shaped)
 Number of Floors (Original) - (Present) 1 Untraditional Addition -
 Points of Architectural Significance
 Ceilings
 Structures
 Openings Semicircular Arch
 Balconies
 Tiles
 The others Matwa

Photo Date 5/4/2009

Photo Date 14/04/2009, 15/4/2009, 19/04/2009, 23/04/2009

Integrity 2

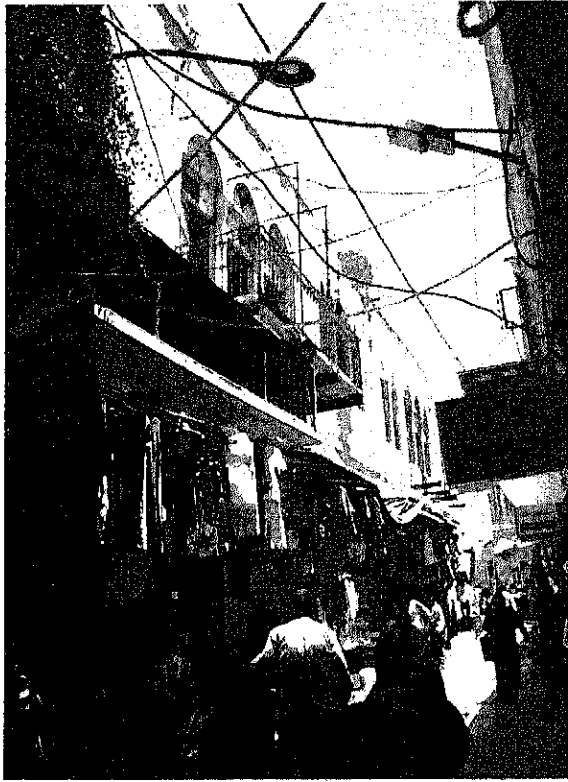

No	525	SPEA No.	525
Common Name	Muhyar Building	ASCD No.	13-34~40
		Area No.	
SPEA Area	Yamama		
ASCD Area	Al-Hammam		
Street Name	Hammam		
Year of Construction	Unconfirmed	Year of Establishment	
Original Building Type (Category)	Residence	[Use]	Residence
Present Building Type (Category)	Commercial	[Use]	Shophouse
Change of Uses	1F(?rooms):Residence-Shop		
	2F(?rooms):Residence-Residence		
History of Renovation			
Shape or Features of Roof (Original)	Unconfirmed	[Present]	Flat
Materials	Yellow Limestone		
Exterior of Buildings	Yellow Limestone(Shaped)		
Number of Floors (Original)	2	[Present]	2 Untraditional Addition No
Points of Architectural Significance			
Ceilings	I-beam Ceiling, Cross Vault Ceiling		
Structures	Cross Vault		
Openings	Pointed Arches(1F), Segmental Arches(2F), Semicircular Arches, Fine Carved Arches(2F), Flat Arches		
Balconies	I-beam Balconies (2F)		
Tiles			
The others			

Survey Date: 06/08/2008

Photo Date: 06/08/2008, 12/07/2009

Page: 1



No	526	SPEA No.	526
Common Name	-	ASCD No.	13-53
		Area No.	
SPEA Area	Yamama		
ASCD Area	Al-Hammam		
Street Name	Hammam		
Year of Construction	1910	Year of Establishment	
Original Building Type (Category)	Commercial	[Use]	Shophouse
Present Building Type (Category)	Commercial	[Use]	Shop
Change of Uses	1F(4rooms):Shop-Residence-Vacant		
	2F(5rooms):Shop-Shop		
History of Renovation			
Shape or Features of Roof (Original)	Vault	[Present]	Vault
Materials	Yellow Limestone		
Exterior of Buildings	Yellow Limestone(Shaped)		
Number of Floors (Original)	2	[Present]	2 Untraditional Addition No
Points of Architectural Significance			
Ceilings	Cross Vault Ceiling(2F)		
Structures	Cross Vault		
Openings	Flat Arches(2F), Pointed Arch(2F)		
Balconies			
Tiles			
The others			

Survey Date: 13/09/2008

Photo Date: 27/08/2008, 08/09/2008, 13/09/2008, 15/07/2009

Page: 2



No.	527	SPPA No.	527
Common Name	-	ASCD No.	13-52
		Area No.	
SPPA Area	Yamama		
ASCD Area	Al-Hammam		
Street Name	Hammam		
Year of Construction	1880-1886	Year of Establishment	-
Original Building Type (Category)	Commercial	(Use)	Shophouse
Present Building Type (Category)	Commercial	(Use)	Shop+Storage(Shop)
Change of Uses	1F(3rooms):Shop-Shop(Cloth sewing shop/1968-, Carpet shop and Homesupply shop)		
	2F(5rooms):Residence-Storage(1968-)		
History of Renovation	No renovation.		
Shape or Features of Roof (Original)	Unconfirmed	(Present)	Flat
Materials	Yellow Limestone		
Exterior of Buildings	Yellow Limestone(Shaped), Concrete		
Number of Floors (Original)	2	(Present)	2 Untraditional Addition No
Points of Architectural Significance	Ceilings Cross Vault Ceiling(1F), I-beam Ceiling(1F) Structures Cross Vault Openings Flat Arches(1,2F), Segmental Arches(2F), Pointed Arches Balconies Tiles The others Original Stairs, Stone Corbels		

Survey Date 13/09/2008

Photo Date 27/08/2008, 13/09/2008, 19/06/2009

Integrity 1



No.	528	SPPA No.	528
Common Name	Muhyar House	ASCD No.	13-49,51
		Area No.	
SPPA Area	Yamama		
ASCD Area	Al-Hammam		
Street Name	Hammam		
Year of Construction	1880-1886	Year of Establishment	-
Original Building Type (Category)	Residence	(Use)	Residence
Present Building Type (Category)	Commercial	(Use)	Shophouse
Change of Uses	West part: 1F(?rooms):Residence(1887-)-Storage(1948-)		
	2F(7rooms):Residence-Residence		
	East part: 1F(?rooms):Residence(1907-)-Shop(1948-)		
	2F(?rooms):Residence-Residence		
History of Renovation	Changed the windows, tiles and painted it 50 years ago.		
Shape or Features of Roof (Original)	Unconfirmed	(Present)	Flat
Materials	Yellow Limestone		
Exterior of Buildings	Yellow Limestone(Shaped), Concrete		
Number of Floors (Original)	2	(Present)	2 Untraditional Addition No
Points of Architectural Significance	Ceilings Cross Vault Ceiling(1F) Structures Cross Vault Openings Fine Carved Details Doorway(1F), Pointed Arches(1F), Segmental Arches(1,2F) Balconies Tiles The others Original Stairs, Matwa, Taga		

Survey Date 06/08/2008, 17/08/2008

Photo Date 06/08/2008, 11/08/2008, 17/08/2008

Integrity 1

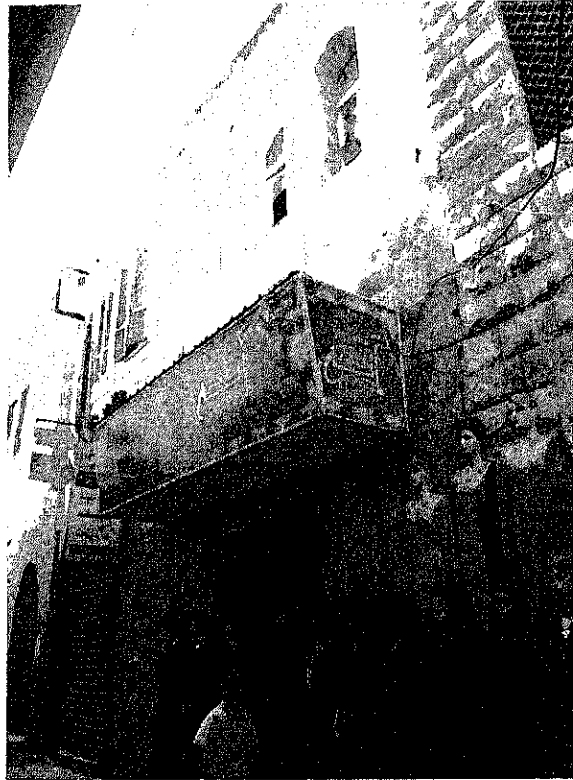

No.	529	SPEA No.	529
Common Name	Shops :Faker Beans(Dar Al-Sharif)	ASCD No.	13-48-30
		Area No.	
SPEA Area	Yamama		
ASCD Area	Al-Hammam		
Street Name	Hammam		
Year of Construction	Unconfirmed	Year of Establishment	-
Original Building Type (Category)	Commercial	[[Use]]	Shophouse
Present Building Type (Category)	Commercial	[[Use]]	Shop+Storage(Shop)
Change of Uses	1F(4rooms):Shop-Shop(1997-)		
	2F(5rooms):Residence-Storage(1997-)		
History of Renovation	Painted exterior walls and ceilings in 1997.		
Shape or Features of Roof (Original)	Unconfirmed	[[Present]]	Flat
Materials	Yellow Limestone		
Exterior of Buildings	Yellow Limestone(Shaped)		
Number of Floors (Original)	2	[[Present]]	2
Points of Architectural Significance	Untraditional Address No		
Ceilings	Cross Vault Ceiling(1F), I-beam Ceiling(1F)		
Structures	Cross Vault		
Openings	Pointed Arches(1F), Segmental Arches(2F)		
Balconies			
Tiles			
The others			

Survey Date 13/09/2008

Photo Date 08/09/2008, 13/09/2008, 16/07/2009

Image 1



No.	530	SPEA No.	530
Common Name	-	ASCD No.	13-42
		Area No.	
SPEA Area	Yamama		
ASCD Area	Al-Hammam		
Street Name	Hammam		
Year of Construction	Unconfirmed	Year of Establishment	-
Original Building Type (Category)	Commercial	[[Use]]	Shophouse
Present Building Type (Category)	Commercial	[[Use]]	Shophouse
Change of Uses	1F(3rooms):???-Shop(Closed, Home supply shop/1990-, Shoes shop/1986-)		
	2F(7rooms):Residence-Residence		
History of Renovation	Painted some parts of exterior wall.		
Shape or Features of Roof (Original)	Flat	[[Present]]	Flat
Materials	Yellow Limestone		
Exterior of Buildings	Yellow Limestone(Shaped)		
Number of Floors (Original)	2	[[Present]]	2
Points of Architectural Significance	Untraditional Address No		
Ceilings			
Structures			
Openings	Basic Arches(1,2F), Segmental Arch, Pointed Arch		
Balconies	I-beam Balcony (2F)		
Tiles			
The others			

Survey Date 27/08/2008

Photo Date 27/08/2008, 12/07/2009

Image 2



No.	531	SPFA No.	531
Common Name	-	ASCD No.	13-60
		Area No.	
SPFA Area	Yamama		
ASCD Area	Al-Hammam		
Street Name	Hammam		
Year of Construction	1870	Year of Establishment	-
Original Building Type (Category)	Commercial	(Use)	Shophouse
Present Building Type (Category)	Commercial	(Use)	Shophouse
Change of Uses	1F(?rooms):Shop-Shop(Building materials)-Shop(Dry food/1999-)		
	M2F(?rooms):None-Storage(2000-)		
	2F(?rooms):Residence-Residence		
History of Renovation	Made M2F for the storage in 2000. Painted interior wall every year.		
Shape or Features of Roof (Original)	Unconfirmed	(Present)	Flat
Materials	Yellow Limestone		
Exterior of Buildings	Yellow Limestone(Shaped), Concrete		
Number of Floors (Original)	2	(Present)	2 Untraditional Addition No
Points of Architectural Significance	Ceilings Cross Vault Ceiling(1F)		
	Structures Cross Vault		
	Openings Pointed Arches(1,2F)		
	Balconies		
	Tiles		
	The others		

Survey Date: 26/08/2008

Photo Date: 26/08/2008, 19/06/2009

Integrity 1

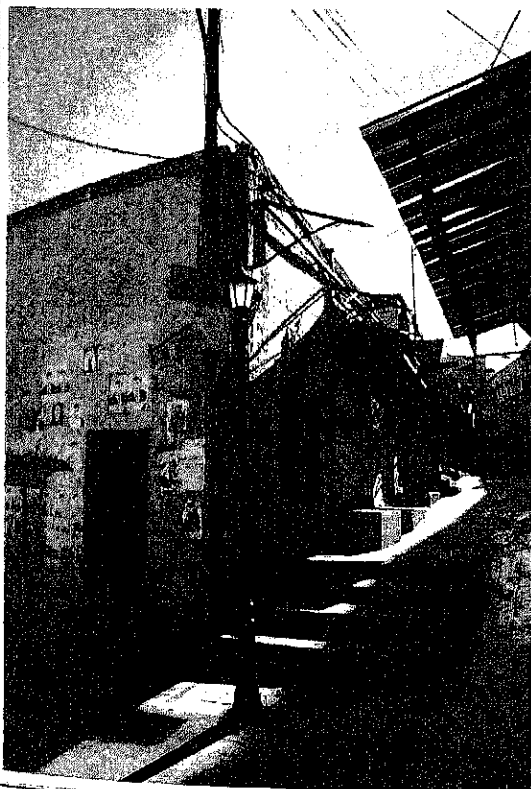

No.	532	SPFA No.	532
Common Name	Public Bath	ASCD No.	13-134~149
		Area No.	
SPFA Area	Yamama		
ASCD Area	Al-Hammam		
Street Name	Hammam		
Year of Construction	Unconfirmed	Year of Establishment	-
Original Building Type (Category)	Commercial	(Use)	Shop
Present Building Type (Category)	Commercial	(Use)	Shop
Change of Uses	1F(?rooms):Shop-Shop(Bag & Shoes, Clothes and Fragrance)+Vacant		
History of Renovation			
Shape or Features of Roof (Original)	Flat	(Present)	Flat
Materials	Yellow Limestone		
Exterior of Buildings	Yellow Limestone(Shaped)		
Number of Floors (Original)	1	(Present)	1 Untraditional Addition No
Points of Architectural Significance	Ceilings		
	Structures		
	Openings Flat Arches		
	Balconies		
	Tiles		
	The others		

Survey Date: 26/08/2008, 19/06/2009

Photo Date: 26/08/2008, 19/06/2009

Integrity 1



No	533	SPFA No	533
Common Name	-	ASCD No	13-149
		Area No	
SPFA Area	Yamama		
ASCD Area	Al-Hammam		
Street Name			
Year of Construction	Unconfirmed	Year of Establishment	
Original Building Type (Category)	Unconfirmed	(Use)	Unconfirmed
Present Building Type (Category)	Commercial	(Use)	Shop
Change of Uses	1F(?rooms):Gas station-Shops		
History of Renovation			
Shape or Features of Roof (Original)	-	(Present)	Flat
Materials	-		
Exterior of Buildings	Concrete		
Number of Floors (Original)	Unconfirmed	(Present)	1 Untraditional Addition
Points of Architectural Significance			
Ceilings			
Structures			
Openings			
Balconies			
Tiles			
The others			

Survey Date: 26/08/2008

Photo Date: 26/08/2008, 27/08/2008, 28/08/2008, 25/05/2009

Integraty: 3



No	534	SPFA No	534
Common Name	Abu-Hamed Shop	ASCD No	13-61~63
		Area No	
SPFA Area	Yamama		
ASCD Area	Al-Hammam		
Street Name	Hammam		
Year of Construction	1890-1910	Year of Establishment	
Original Building Type (Category)	Commercial	(Use)	Shophouse
Present Building Type (Category)	Commercial	(Use)	Shop+Storage(Shop)
Change of Uses	1F(3rooms):		
	1st:?? - Bakery-seeds &plants shop(1960-)		
	2nd:??-Cleaning shop(2004-);reentered the shop since 1961		
	3rd:??-Sweets shop-Meat shop(1970-)		
	2F(? rooms):Residence-Storage for shop		
History of Renovation	Paved new tiles in 1970 and 1990 at 3rd shop.		
	Put the ceiling in 1994 at 3rd shop.		
Shape or Features of Roof (Original)	Flat	(Present)	Flat
Materials	Yellow Limestone		
Exterior of Buildings	Yellow Limestone(Shaped)		
Number of Floors (Original)	2	(Present)	2 Untraditional Addition: NO
Points of Architectural Significance			
Ceilings			
Structures			
Openings	Segmental Arches(1,2F), Basic Arches(2F)		
Balconies			
Tiles			
The others			

Survey Date: 26/08/2008

Photo Date: 26/08/2008,12/07/2009

Integraty: 2