

Survey Date: 21/02/2010

Photo Date: 21/02/2010

No. 184
Common Name: -
SPPA No. 184
ASCD No. 11-109
Area No.

SPPA Area Thuhour
ASCD Area At-Tour
Street Name Prince Hassan Bin Talal

Year of Construction 1910
Original Building Type (Category) Residence [Use] Residence
Present Building Type (Category) Residence [Use] Residence
Change of Uses
1F(3 rooms+Kitchen): Residence-Residence

History of Renovation
Added 1 room in 1980.

Shape or Features of Roof (Original) Flat [Present] Flat
Materials Yellow Limestone, Limestone
Exterior of Buildings White Stone(Shaped), Concrete
Number of Floors (Original) 1 [Present] 1 Untraditional Addition Yes
Points of Architectural Significance
Ceilings Barrel Vault Ceiling
Structures Barrel Vault
Openings Flat Arches
Balconies
Tiles
The others Matwa

Integrity 1



Survey Date: 22/02/2010

Photo Date: 22/02/2010

No. 185
Common Name: -
SPPA No. 185
ASCD No. 11-117
Area No.

SPPA Area Thuhour
ASCD Area At-Tour
Street Name Prince Hassan Bin Talal

Year of Construction Unconfirmed
Original Building Type (Category) Residence [Use] Residence
Present Building Type (Category) Remains [Use] Remains
Change of Uses
1F(2 rooms + Kitchen):Residence - Vacant -Remains

History of Renovation

Shape or Features of Roof (Original) Flat [Present] Flat
Materials Yellow Limestone
Exterior of Buildings Yellow Limestone(Shaped)
Number of Floors (Original) 1 [Present] - Untraditional Addition -
Points of Architectural Significance
Ceilings
Structures
Openings Segmental Arch
Balconies
Tiles
The others

Integrity 2

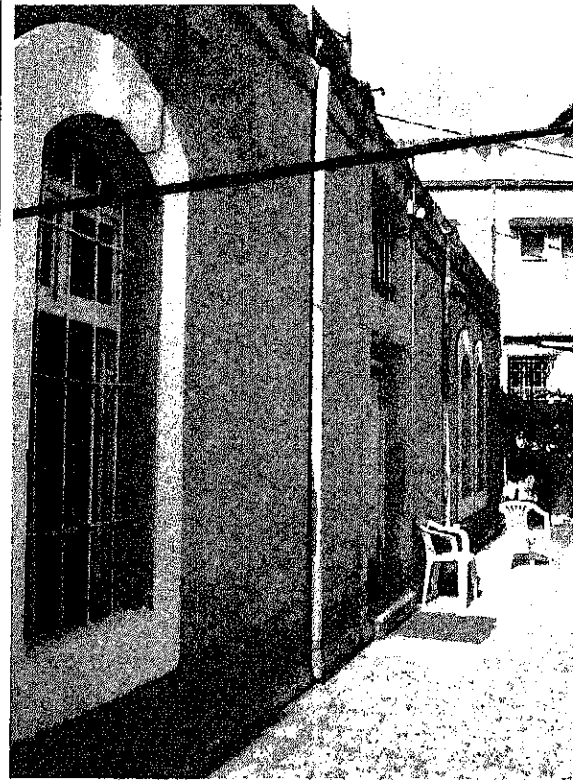

No.	186	SPFA No.	186
Common Name	-	ASCD No.	11-115
		Area No.	
SPFA Area	Thuhour		
ASCD Area	At-Tour		
Street Name	Prince Hassan Bin Talal		
Year of Construction	Unconfirmed	Year of Establishment	
Original Building Type (Category)	Residence	[Use]	Residence
Present Building Type (Category)	Residence	[Use]	Residence
Change of Uses	1F(3 rooms + Kitchen):Residence - Residence		
History of Renovation			
Shape or Features of Roof (Original)	Flat	[Present]	Flat
Materials	Yellow Limestone		
Exterior of Buildings	Yellow Limestone(Shaped)		
Number of Floors (Original)	1	[Present]	1 Untraditional Addition No
Points of Architectural Significance:			
Ceilings	I-beam Ceilings		
Structures			
Openings	Segmental Arches		
Balconies			
Tiles			
The others			

Survey Date: 22/02/2010

Photo Date: 22/02/2010

186.jpg

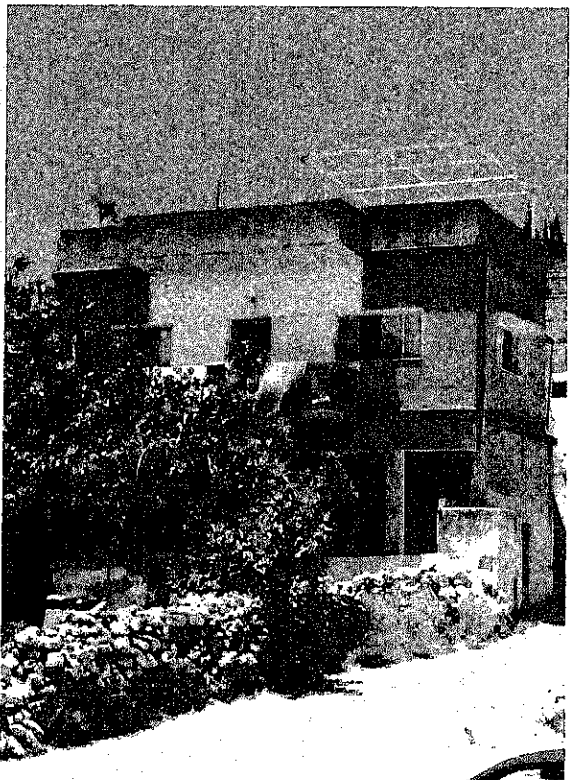

No.	187	SPFA No.	187
Common Name	-	ASCD No.	11-122
		Area No.	
SPFA Area	Thuhour		
ASCD Area	At-Tour		
Street Name			
Year of Construction	Unconfirmed	Year of Establishment	
Original Building Type (Category)	Residence	[Use]	Residence
Present Building Type (Category)	Residence	[Use]	Residence
Change of Uses	1F(1 room):Residence - Residence		
	2F(? rooms):None - Residence		
History of Renovation	Added 2F in 1980's		
Shape or Features of Roof (Original)	Flat	[Present]	Flat
Materials	Yellow Limestone		
Exterior of Buildings	Yellow Limestone(Shaped), Concrete		
Number of Floors (Original)	1	[Present]	2 Untraditional Addition Yes
Points of Architectural Significance:			
Ceilings			
Structures			
Openings	Segmental Arches		
Balconies			
Tiles			
The others			

Survey Date: 09/02/2010

Photo Date: 09/02/2010

187.jpg

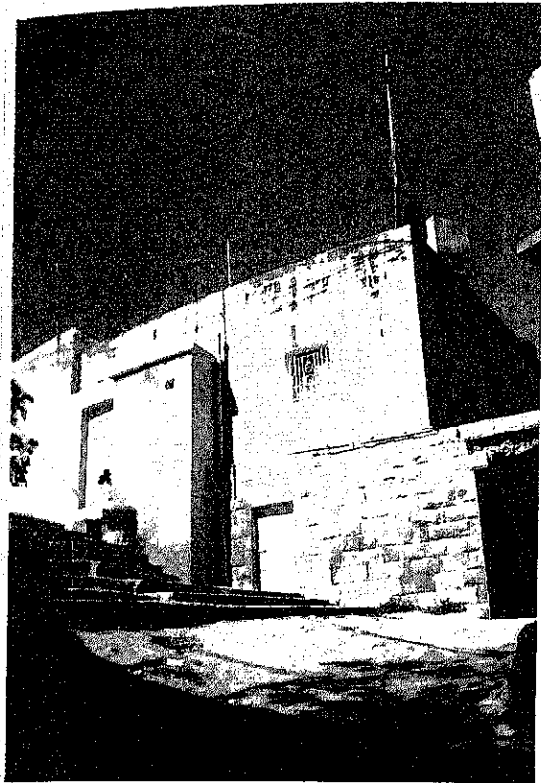

No. 188
 Common Name -
 SPFA No. 188
 ASCD No. 11-134
 Area No.

SPFA Area Thuhour
 ASCD Area At-Tour
 Street Name Prince Hassan Bin Talal

Year of Construction 1900
 Original Building Type [Category] Residence [Use] Residence
 Present Building Type [Category] Residence [Use] Residence
 Change of Uses
 1F (7 rooms):Residence - Vacant
 2F (11 rooms):Residence - Residence

History of Renovation
 Added 2F in 1900.
 Added 9 rooms on 2F in 1950.

Shape or Features of Roof [Original] Flat [Present] Flat
 Materials Yellow Limestone, Limestone
 Exterior of Buildings White Stone(Shaped), Concrete
 Number of Floors [Original] 2 [Present] 2 Untraditional Addition Yes
 Points of Architectural Significance:
 Ceilings Barrel Vault Ceiling, I-beam Ceiling
 Structures Barrel Vault
 Openings Segmental Arch, Flat Arches
 Balconies
 Tiles
 The others Common Bakery

Photo Date 23/02/2010

Photo Date 23/02/2010

Integrity 1

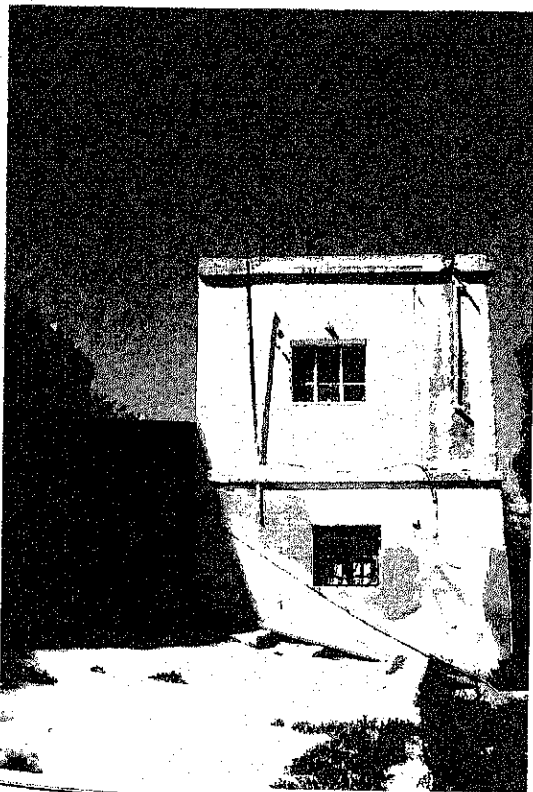

No. 189
 Common Name -
 SPFA No. 189
 ASCD No. 67-??
 Area No.

SPFA Area Thuhour
 ASCD Area Other
 Street Name Prince Hassan Bin Talal

Year of Construction 1920
 Original Building Type [Category] Residence [Use] Residence
 Present Building Type [Category] Vacant [Use] Vacant
 Change of Uses
 Under ground F(1 room):Residence - Vacant
 1F (2 rooms):Residence - Vacant
 2F (2 rooms):None - Residence - Vacant

History of Renovation
 Added 2 rooms and 1 kitchen on 2F in 1950.

Shape or Features of Roof [Original] Flat [Present] Flat
 Materials Yellow Limestone, Limestone, Wood, Mud
 Exterior of Buildings White Stone(Rubble), Concrete
 Number of Floors [Original] 1 [Present] 2 Untraditional Addition Yes
 Points of Architectural Significance:
 Ceilings I-beam Ceiling
 Structures Qantara'ah
 Openings Segmental Arches
 Balconies
 Tiles
 The others

Photo Date 23/02/2010

Photo Date 23/02/2010

Integrity 1



Survey Date: 23/02/2010

Photo Date: 23/02/2010

No.	190	SPFA No.	190
Common Name	-	ASCD No.	67-136
		Area No.	
SPFA Area	Thuhour		
ASCD Area	Other		
Street Name	Prince Hassan Bin Talal		
Year of Construction	1920	Year of Establishment	
Original Building Type (Category)	Residence	[Use]	Residence
Present Building Type (Category)	Vacant	[Use]	Vacant
Change of Uses	1F(1 room):Residence - Vacant		
History of Renovation	Added 2 rooms in 1960.		
Shape or Features of Roof (Original)	Flat	[Present]	Flat
Materials	Yellow Limestone, Wood, Mud		
Exterior of Buildings	Yellow Limestone(Shaped)		
Number of Floors (Original)	1	[Present]	1 Untraditional Addition Yes
Points of Architectural Significance	Ceilings		
Structures	Qantara'ah		
Openings	Segmental Arches		
Balconies			
Tiles			
The others	Matwa		

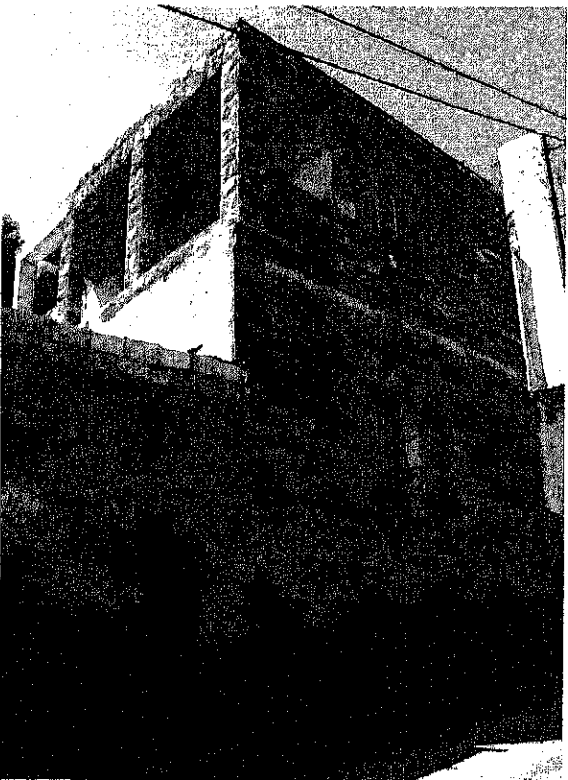

Survey Date: 24/03/2010

Photo Date: 24/03/2010

No.	191	SPFA No.	191
Common Name	-	ASCD No.	67-71
		Area No.	
SPFA Area	Thuhour		
ASCD Area	Other		
Street Name	Omar Abd Al Karim Khlaifat		
Year of Construction	Unconfirmed	Year of Establishment	
Original Building Type (Category)	Residence	[Use]	Residence
Present Building Type (Category)	Vacant	[Use]	Vacant
Change of Uses	1F(2 rooms + Kitchen):Residence - Vacant		
	2F(2 rooms):None - Residence		
History of Renovation	Added 2F.		
Shape or Features of Roof (Original)	Flat	[Present]	Flat
Materials	Yellow Limestone, Limestone		
Exterior of Buildings	White Stone(Shaped)		
Number of Floors (Original)	1	[Present]	2 Untraditional Addition Yes
Points of Architectural Significance	Ceilings		
Structures			
Openings	Segmental Arches		
Balconies			
Tiles			
The others			

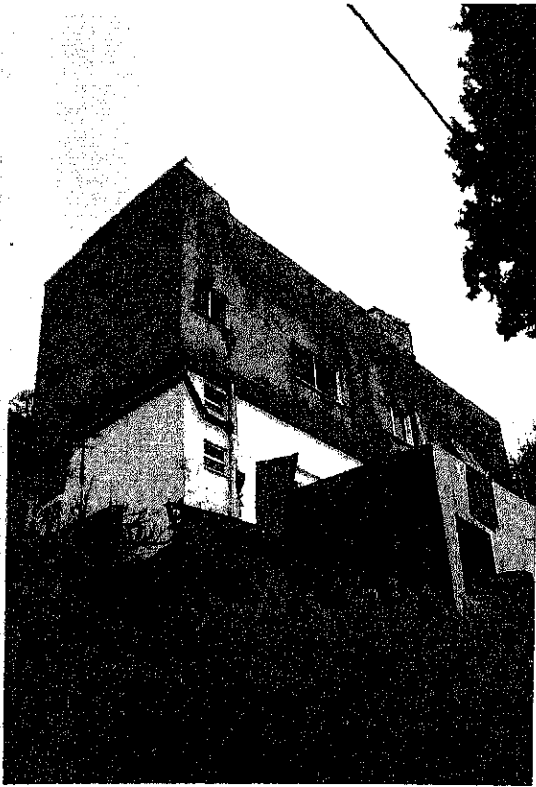

No	192-1	SPFA No	192
Common Name	-	ASCD No	67-??
		Area No.	
SPFA Area	Thuhour		
ASCD Area	Other		
Street Name	Prince Hassan Bin Talal		
Year of Construction	1931	Year of Establishment	-
Original Building Type (Category)	Residence	(Use)	Residence
Present Building Type (Category)	Residence	(Use)	Residence
Change of Uses	1F (6 rooms):Residence - Residence		
	2F (3 rooms):None - Residence		
History of Renovation	Added 2F and 3 rooms on 1F in 2002.		
Shape or features of Roof (Original)	Flat	(Present)	Flat
Materials	Yellow Limestone		
Exterior of Buildings	Yellow Limestone(Shaped), Concrete		
Number of Floors (Original)	1	(Present)	2 Untraditional Addition Yes
Points of Architectural Significance	Ceilings I-beam Ceilings		
Structures			
Openings	Segmental Arches, Pointed Arch		
Balconies			
Tiles			
The others			

Survey Date 01/03/2010

Photo Date 01/03/2010

Integrity 1



No	192-2	SPFA No	192
Common Name	-	ASCD No	67-??
		Area No.	
SPFA Area	Thuhour		
ASCD Area	Other		
Street Name	Prince Hassan Bin Talal		
Year of Construction	1929	Year of Establishment	-
Original Building Type (Category)	Residence	(Use)	Residence
Present Building Type (Category)	Residence	(Use)	Residence
Change of Uses	1F (3 rooms):Residence - Residence		
History of Renovation	Added a kitchen and a bathroom in 1990.		
Shape or features of Roof (Original)	Flat	(Present)	Flat
Materials	Yellow Limestone		
Exterior of Buildings	Yellow Limestone(Shaped)		
Number of Floors (Original)	1	(Present)	1 Untraditional Addition Yes
Points of Architectural Significance	Ceilings I-beam Ceilings		
Structures			
Openings	Segmental Arches, Pointed Arch		
Balconies			
Tiles			
The others	Matwa		

Survey Date 01/03/2010

Photo Date 01/03/2010

Integrity 1



No.	439-1	SPFA No.	439
Common Name	-	ASCD No.	11-4,5,6
		Area No.	
SPFA Area	Thuhour		
ASCD Area	At-Tour		
Street Name			
Year of Construction	Unconfirmed	Year of Establishment	
Original Building Type (Category)	Commercial	(Use)	Shophouse
Present Building Type (Category)	Commercial	(Use)	Shophouse
Change of Uses	1F(3 rooms):2 Shops + 1 Residence - 2 Shops + 1 Residence		
	2F(3 rooms):None - Residence		
History of Renovation	Added 2F.		
Shape or Features of Roof (Original)	Unconfirmed	(Present)	Flat
Materials	Yellow Limestone		
Exterior of Buildings	Yellow Limestone(Shaped), Concrete		
Number of Floors (Original)	1	(Present)	2 Untraditional Addition: Yes
Points of Architectural Significance	Ceilings I-beam Ceiling(1F)		
Structures	Openings Painted Arches, Segmental Arch		
Balconies			
Files			
The others			

Survey Date 30/01/2010
Photo Date 30/01/2010
Image

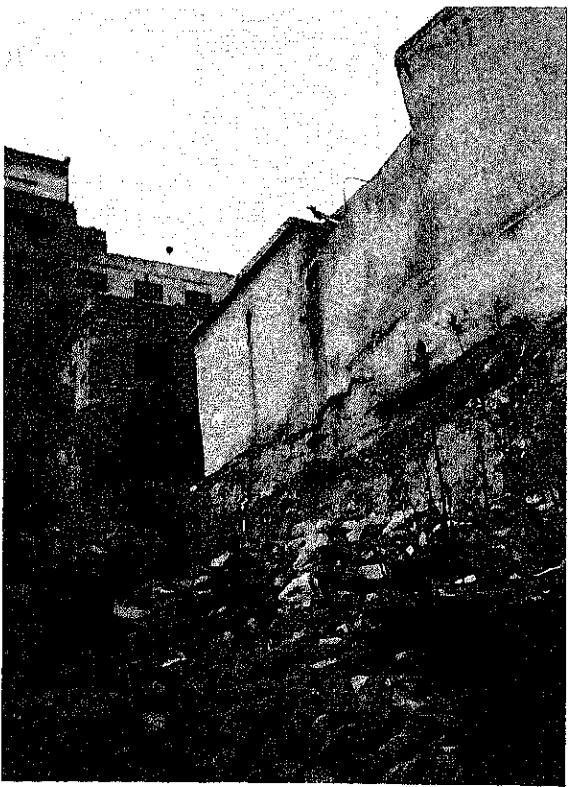

No.	439-2	SPFA No.	439
Common Name	-	ASCD No.	11-3,7
		Area No.	
SPFA Area	Thuhour		
ASCD Area	At-Tour		
Street Name			
Year of Construction	Unconfirmed	Year of Establishment	
Original Building Type (Category)	Residence	(Use)	Residence
Present Building Type (Category)	Remains	(Use)	Remains
Change of Uses	1F(7 rooms):Residence - Vacant - Remains		
History of Renovation			
Shape or Features of Roof (Original)	Unconfirmed	(Present)	Unconfirmed
Materials	Yellow Limestone		
Exterior of Buildings	White Stone(Rubble)		
Number of Floors (Original)	Unconfirmed	(Present)	Unconfirmed Untraditional Addition: No
Points of Architectural Significance	Ceilings		
Structures	Openings		
Balconies			
Files			
The others			

Survey Date 30/01/2010
Photo Date 30/01/2010
Image



No	440	SPFA No.	440
Common Name	-	ASCD No.	11-36
		Area No.	
SPFA Area	Thuhour		
ASCD Area	At-Tour		
Street Name			
Year of Construction	Unconfirmed	Year of Establishment	-
Original Building Type (Category)	Residence	[Use]	Residence
Present Building Type (Category)	Residence	[Use]	Residence
Change of Uses			
	1F(5rooms):Residence-Residence		
	2F(7rooms):None-Residence		
	3F(7rooms):None-Residence		
History of Renovation	Added 2F and rooms on 1F.		
	Covered the walls in Barrel vault room by white cement.		
Shape or Features of Roof (Original)	Flat	[Present]	Flat
Materials	Limestone		
Exterior of Buildings	White Stone(Rubble), Concrete		
Number of Floors (Original)	1	[Present]	3
Points of Architectural Significance		Untraditional Addition	Yes
Ceilings			
Structures			
Openings	Flat Arches		
Balconies			
Tiles			
The others			

Photo Date: 06/02/2010

Photo Date: 02/07/2009, 06/02/2010

Integrity 1

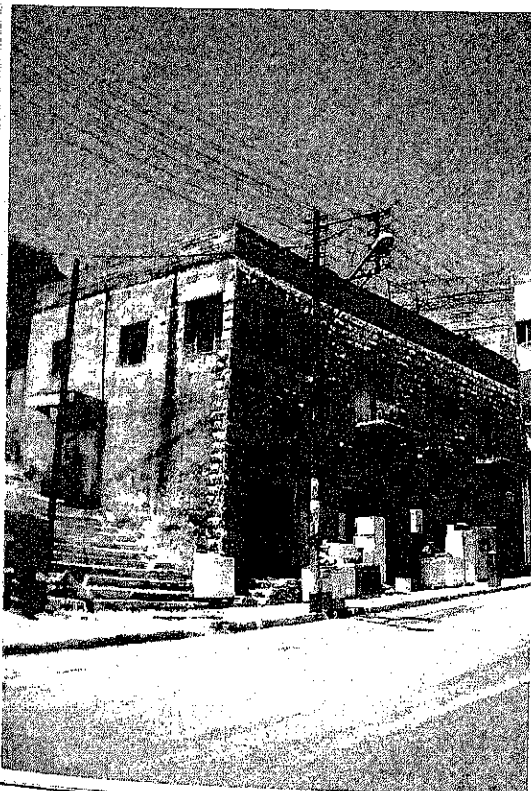

No	716	SPFA No.	-
Common Name	-	ASCD No.	11-56
		Area No.	
SPFA Area	Thuhour		
ASCD Area	At-Tour		
Street Name			
Year of Construction	1952	Year of Establishment	-
Original Building Type (Category)	Commercial	[Use]	Shophouse
Present Building Type (Category)	Commercial	[Use]	Shophouse
Change of Uses			
	1F(3 rooms):3 Shops - 3 Shops		
	Middle 2F (1 room):Unconfirmed - Office		
	2F(4 rooms + Kitchen):Residence - Residence		
History of Renovation	Added 2F in 1982.		
Shape or Features of Roof (Original)	Flat	[Present]	Flat
Materials	Yellow Limestone, White Limestone		
Exterior of Buildings	Yellow Limestone (Shaped)		
Number of Floors (Original)	2	[Present]	2
Points of Architectural Significance		Untraditional Addition	No
Ceilings			
Structures			
Openings	Flat Arches		
Balconies			
Tiles			
The others			

Photo Date: 17/02/2010

Photo Date: 17/02/2010

Integrity 1



Survey Date: 12/01/2010

Photo Date: 12/01/2010

Image 1

No. 768
 Common Name -
 SPFA No. -
 ASCD No. 11-135, 137, 138
 Area No.

SPFA Area Thuhour
 ASCD Area At-Tour
 Street Name

Year of Construction Unconfirmed
 Original Building Type (Category) Residence (Use) Residence
 Present Building Type (Category) Residence (Use) Residence
 Change of Uses
 1F(3 rooms): Residence - Residence
 2F(7 rooms): Residence - Residence

History of Renovation
 Added 2F, 3F and rooms on 1F.

Shape or Features of Roof (Original) Flat (Present) Flat
 Materials Yellow Limestone
 Exterior of Buildings White Stone (Rubble)
 Number of Floors (Original) 1 (Present) 3 Untraditional Addition Yes
 Points of Architectural Significance
 Ceilings Cross Vault Ceiling, Barrel Vault Ceiling, I-beam Ceilings
 Structures Barrel Vault, Cross Vault
 Openings Segmental Arches(1F), Flat Arches(2F)
 Balconies I-beam Balcony
 Tiles
 The others Matwa

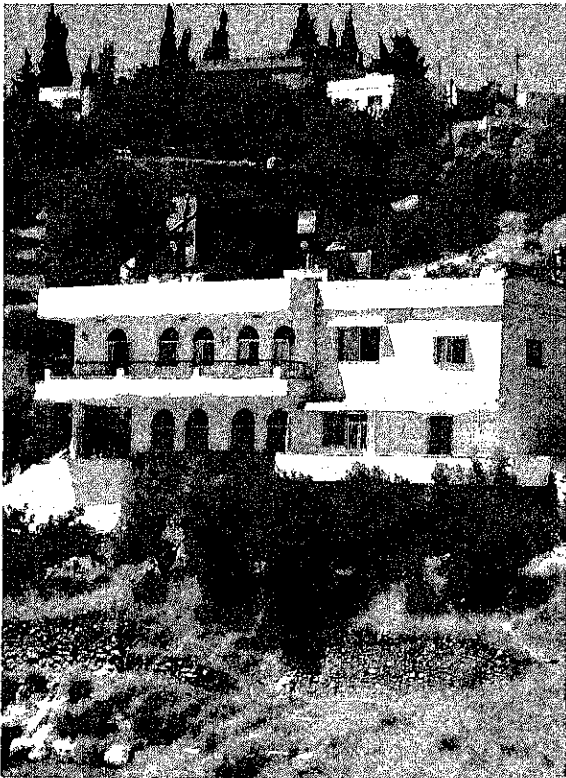

Survey Date 25/02/2010

Photo Date: 25/02/2010

Image 1

No. 786
 Common Name -
 SPFA No. -
 ASCD No. 67-77
 Area No.

SPFA Area Thuhour
 ASCD Area Other
 Street Name Omar Abd Al Karim Khaifat

Year of Construction 1920
 Original Building Type (Category) Residence (Use) Residence
 Present Building Type (Category) Residence (Use) Residence
 Change of Uses
 1F(5 rooms+Kitchen):Residence - Residence
 2F(5 rooms+Kitchen):None - Residence

History of Renovation
 Added 2 rooms and 1 kitchen on 1F in 1970.
 Added 2F in 1980.

Shape or Features of Roof (Original) Flat (Present) Flat
 Materials Yellow Limestone
 Exterior of Buildings White Stone (Shaped), Concrete
 Number of Floors (Original) 1 (Present) 2 Untraditional Addition Yes
 Points of Architectural Significance
 Ceilings
 Structures
 Openings Flat Arches, Semicircular Arches
 Balconies
 Tiles
 The others

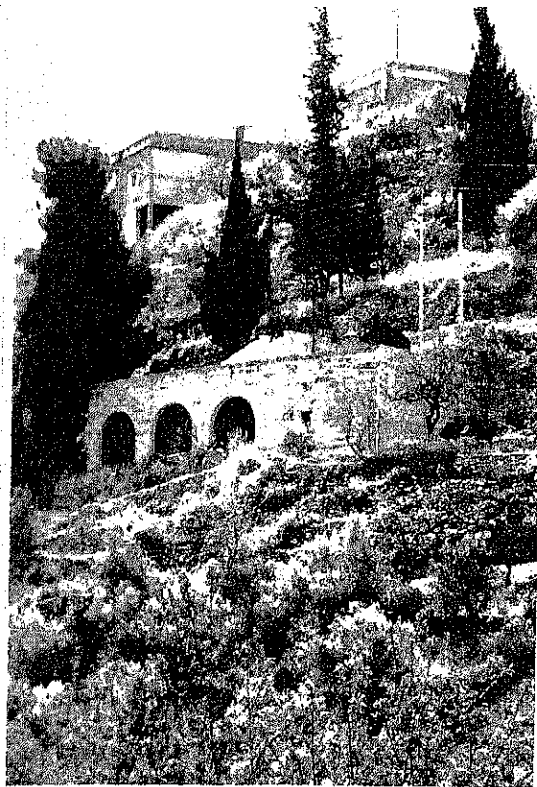

No.	787	SPFA No.	-
Common Name	-	ASCD No.	67-77
		Area No.	
SPFA Area	Thuhour		
ASCD Area	Other		
Street Name	Jamal Yousef Tlaq Al Anaswahst		
Year of Construction	1945-1950	Year of Establishment	-
Original Building Type [Category]	Residence	[Use]	Residence
Present Building Type [Category]	Residence	[Use]	Residence
Change of Uses	1(4 rooms+Kitchen):Residence - Residence		
History of Renovation			
Shape or Features of Roof [Original]	Flat	[Present]	Flat
Materials	Yellow Limestone		
Exterior of Buildings	Yellow Stone (Rubble)		
Number of Floors [Original]	1	[Present]	1
		Untraditional Addition	NO
Points of Architectural Significance			
Ceilings	I-beam Ceiling		
Structures			
Openings	Flat Arches		
Balconies			
Tiles			
The others	Rwaq		

Survey Date: 18/03/2010

Photo Date: 18/03/2010

Integrity: 1

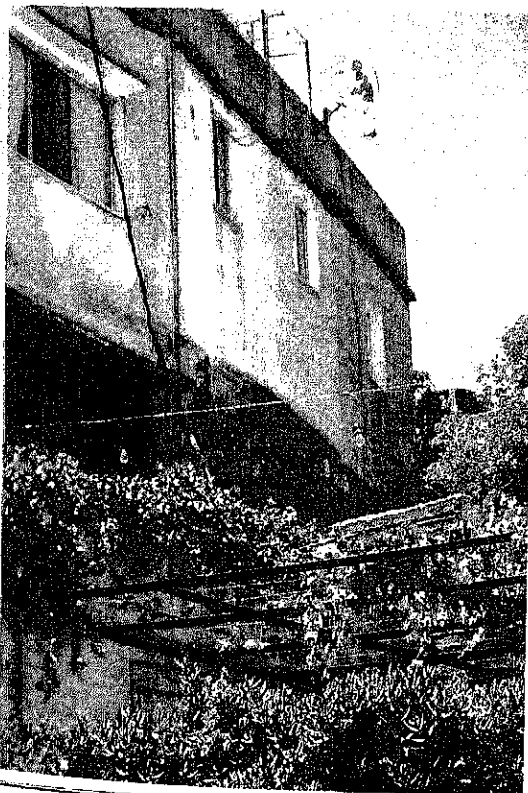

No.	788	SPFA No.	-
Common Name	-	ASCD No.	11-113
		Area No.	
SPFA Area	Thuhour		
ASCD Area	At-Tour		
Street Name	Prince Hassan Bin Talal		
Year of Construction	1890	Year of Establishment	-
Original Building Type [Category]	Residence	[Use]	Residence
Present Building Type [Category]	Residence	[Use]	Residence
Change of Uses	1F(1 room):Residence - Residence		
	2F(5 rooms):None - Residence		
History of Renovation	Added 2F in 1965 and 1985		
Shape or Features of Roof [Original]	Flat	[Present]	Flat
Materials	Yellow Limestone		
Exterior of Buildings	White Stone (Shaped), Concrete		
Number of Floors [Original]	1	[Present]	2
		Untraditional Addition	Yes
Points of Architectural Significance			
Ceilings	Barrel Vault Ceiling		
Structures			
Openings			
Balconies			
Tiles			
The others			

Survey Date: 23/02/2010

Photo Date: 23/02/2010

Integrity: 1



No. 789
 Common Name -
 SFPA No. -
 ASCD No. 11-106
 Area No.

SFPA Area Thuhour
 ASCD Area At-Tour
 Street Name Prince Hassan Bin Talal

Year of Construction 1920
 Original Building Type (Category) Residence [Use] Residence
 Present Building Type (Category) Residence [Use] Residence
 Change of Uses
 1F(2 rooms+Kitchen):Residence - Residence
 2F(3 rooms+Kitchen):None - Residence

History of Renovation
 Added 2F in 1980.

Shape or Features of Roof (Original) Flat (Present) Flat
 Materials Yellow Limestone
 Exterior of Buildings Yellow Limestone (Shaped), Concrete
 Number of Floors (Original) 1 (Present) 2 Untraditional Addition Yes
 Points of Architectural Significance
 Ceilings Barrel Vault Ceilings
 Structures
 Openings Segmental Arches
 Balconies
 Tiles
 The others I-beam(CIMG1215)

Survey Date: 21/02/2010

Photo Date: 21/02/2010

Sign.



No. 790
 Common Name -
 SFPA No. -
 ASCD No. 11-180
 Area No.

SFPA Area Thuhour
 ASCD Area At-Tour
 Street Name

Year of Construction 1949-1950
 Original Building Type (Category) Residence [Use] Residence
 Present Building Type (Category) Residence [Use] Residence
 Change of Uses
 1F(?? room):Residence - Vacant
 2F(?? rooms):Residence - Vacant
 3F(?? rooms):None - Residence
 4F(?? rooms):None - Residence

History of Renovation
 Added 3F and 4F

Shape or Features of Roof (Original) Flat (Present) Flat
 Materials Limestone
 Exterior of Buildings White Stone (Shaped), Concrete
 Number of Floors (Original) 2 (Present) 4 Untraditional Addition Yes
 Points of Architectural Significance
 Ceilings
 Structures
 Openings Flat Arches
 Balconies
 Tiles
 The others

Survey Date: 07/02/2010

Photo Date: 07/02/2010

Sign.



Sketch Date 08/02/2010

Photo Date 08/02/2010

No.	791	SPFA No.	-
Common Name	-	ASCD No.	11-154
		Area No.	

SPFA Area	Thuhour		
ASCD Area	At-Tour		
Street Name			

Year of Construction	Unconfirmed	Year of Establishment	-
Original Building Type (Category)	Residence	[Use]	Residence
Present Building Type (Category)	Residence	[Use]	Residence
Change of Uses			
	1F(3 rooms):Residence - Residence		
	2F(4 rooms):None - Residence		

History of Renovation
Added 2F.

Shape or Features of Roof (Original)	Flat	[Present]	Flat
Materials	Yellow Limestone		
Exterior of Buildings	Yellow Limestone (Shaped), Concrete		
Number of Floors (Original)	1-	[Present]	2 Untraditional Addition Yes
Points of Architectural Significance			
Ceilings	Barrel Vault Ceiling		
Structures	Qantara'ah, Barrel Vault		
Openings	Segmental Arch		
Balconies			
Tiles			
The others	Matwa		

Integrity 1



Sketch Date 18/02/2010

Photo Date 18/02/2010

No.	792	SPFA No.	-
Common Name	-	ASCD No.	11-83
		Area No.	

SPFA Area	Thuhour		
ASCD Area	At-Tour		
Street Name	Prince Hassan Bin Talal		

Year of Construction	1918	Year of Establishment	-
Original Building Type (Category)	Residence	[Use]	Residence
Present Building Type (Category)	Residence	[Use]	Residence
Change of Uses			
	1F(4 rooms+Kitchen):Residence - Residence		
	2F(1 room+Kitchen):None - Residence		

History of Renovation
Added 2F and 1 room on 1F in 1970

Shape or Features of Roof (Original)	Flat	[Present]	Flat
Materials	Yellow Limestone		
Exterior of Buildings	White Stone (Rubble)		
Number of Floors (Original)	1	[Present]	2 Untraditional Addition Yes
Points of Architectural Significance			
Ceilings	I-beam Ceilings		
Structures			
Openings	Segmental Arches		
Balconies			
Tiles			
The others			

Integrity 1

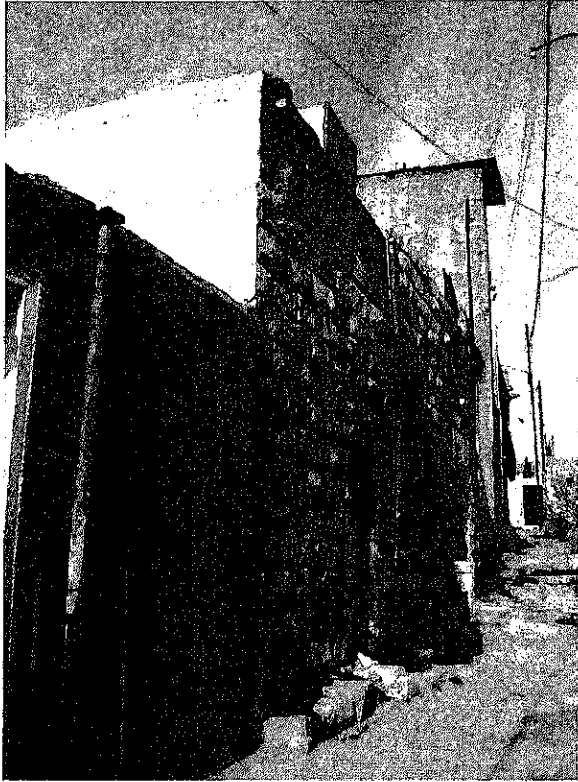
	No	793	SPFA No.	-
	Common Name	-	ASCD No.	11-76,102
			Area No.	
	SPFA Area	Thuhour		
	ASCD Area	At-Tour		
	Street Name	Prince Hassan Bin Talal		
	Year of Construction	1910	Year of Establishment	
	Original Building Type (Category)	Residence	[Use]	Residence
	Present Building Type (Category)	Residence	[Use]	Residence
	Change of Uses	1F (4 rooms+Kitchen):Residence - Residence(One of the rooms is vacant)+1 Storage		
<p>History of Renovation</p> <p>Covered the inside walls with cement in 1990.</p>				
Shape or Features of Roof (Original)	Flat	[Present]	Flat	
Materials	Yellow Limestone			
Exterior of Buildings	White Stone (Shaped)			
Number of Floors (Original)	1	[Present]	1	Untraditional Addition No
Points of Architectural Significance				
Ceilings	Barrel Vault Ceiling(1F)			
Structures	Qantara'ah, Barrel Vault			
Openings	Segmental Arch, Flat Arches			
Balconies				
Tiles				
The others	Stairs			
Survey Date	21/02/2010	Photo Date	21/02/2010	Page 1

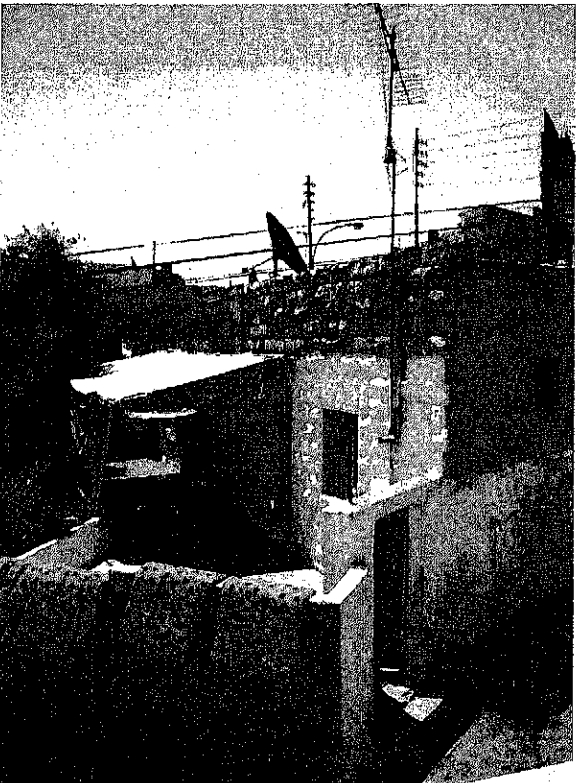
	No	794	SPFA No.	-
	Common Name	-	ASCD No.	11-84
			Area No.	
	SPFA Area	Thuhour		
	ASCD Area	At-Tour		
	Street Name	Prince Hassan Bin Talal		
	Year of Construction	1930	Year of Establishment	
	Original Building Type (Category)	Residence	[Use]	Residence
	Present Building Type (Category)	Residence	[Use]	Residence
	Change of Uses	1F (2 rooms+Kitchen):Residence - Residence		
<p>History of Renovation</p> <p>Added the kitchen.</p> <p>Covered I-beam with cement more than 50 years ago.</p>				
Shape or Features of Roof (Original)	Flat	[Present]	Flat	
Materials	Yellow Limestone			
Exterior of Buildings	White Stone (Shaped)			
Number of Floors (Original)	1	[Present]	1	Untraditional Addition Yes
Points of Architectural Significance				
Ceilings				
Structures				
Openings	Flat Arches			
Balconies				
Tiles				
The others				
Survey Date	21/02/2010	Photo Date	21/02/2010	Page 1



No. 795
 Common Name -
 SPFA No. -
 ASCD No. 11-123
 Area No.

SPFA Area Thuhour
 ASCD Area At-Tour
 Street Name

Year of Construction Unconfirmed
 Original Building Type (Category) Residence [Use] Residence
 Present Building Type (Category) Residence [Use] Residence
 Change of Uses
 1F (3 rooms+kitchen);Residence - Residence

History of Renovation
 Renovated the ceiling in 1990.
 Added the room and the kitchen maybe in 1960.

Shape or Features of Roof (Original) Flat [Present] Flat
 Materials Yellow Limestone
 Exterior of Buildings Yellow Limestone (Shaped), Concrete
 Number of Floors (Original) 1 [Present] 1 Untraditional Addition Yes
 Points of Architectural Significance
 Ceilings
 Structures
 Openings Segmental Arches, Flat Arch
 Balconies
 Tiles
 The others

Survey Date: 09/02/2010

Photo Date: 09/02/2010

Integrity 1



No. 796
 Common Name -
 SPFA No. -
 ASCD No. 11-70
 Area No.

SPFA Area Thuhour
 ASCD Area At-Tour
 Street Name Prince Hassan Bin Talal

Year of Construction 1930
 Original Building Type (Category) Residence [Use] Residence
 Present Building Type (Category) Vacant [Use] Vacant
 Change of Uses
 1F (1 room);Residence - Vacant

History of Renovation
 Closed the entrance.
 Renovated the ceiling.

Shape or Features of Roof (Original) Flat [Present] Flat
 Materials Limestone
 Exterior of Buildings White Stone (Rubble)
 Number of Floors (Original) 1 [Present] 1 Untraditional Addition NO
 Points of Architectural Significance
 Ceilings I-beam Ceiling, Barrel Vault Ceiling
 Structures
 Openings Basic Arch
 Balconies
 Tiles
 The others

Survey Date: 21/02/2010

Photo Date: 21/02/2010

Integrity 1



No	809	SPFA No. -
Common Name	-	ASCD No. 11-27.28.29
		Area No.
SPFA Area	Thuhour	
ASCD Area	At-Tour	
Street Name		
Year of Construction	About 1900	Year of Establishment -
Original Building Type (Category)	Residence	[Use] Residence
Present Building Type (Category)	Residence	[Use] Residence
Change of Uses		[Use] Residence
	1F (1 rooms):Residence - Storage	
	2F (3 rooms):None - Residence	
History of Renovation	Added 2F in 1968	
Shape or Features of Roof (Original)	Flat	[Present] Flat
Materials	Yellow Limestone	
Exterior of Buildings	White Stone (Shaped), Concrete	
Number of Floors (Original)	1	[Present] 2 Untraditional Addition Yes
Points of Architectural Significance		
Ceilings	Barrel Vault Ceiling	
Structures	Barrel Vault	
Openings		
Balconies		
Tiles		
The others	Matban, Kawara, Mahtab, Matwa	

Survey Date: 06/02/2010

Photo Date: 06/02/2010

Image 1



No	835	SPFA No. -
Common Name	-	ASCD No. 67-77
		Area No.
SPFA Area	Thuhour	
ASCD Area	Other	
Street Name	Omar Abd Al Karim Khaifat	
Year of Construction	Unconfirmed	Year of Establishment -
Original Building Type (Category)	Residence	[Use] Residence
Present Building Type (Category)	Residence	[Use] Residence
Change of Uses		
	1F (4 rooms + Kitchen):Residence - Residence	
	2F (4 rooms + Kitchen):None - Residence	
History of Renovation		
Shape or Features of Roof (Original)	Flat	[Present] Flat
Materials	Limestone	
Exterior of Buildings	White Stone (Rubble), Concrete	
Number of Floors (Original)	1	[Present] 2 Untraditional Addition Yes
Points of Architectural Significance		
Ceilings		
Structures		
Openings	Flat Arch	
Balconies		
Tiles		
The others		

Survey Date: 24/03/2010

Photo Date: 24/03/2010

Image 1



No.	838	SPFA No. -
Common Name	-	ASCD No. 11-104,105
		Area No.

SPFA Area	Thuhour	
ASCD Area	At-Tour	
Street Name	Prince Hassan Bin Talal	

Year of Construction	Unconfirmed	Year of Establishment -
Original Building Type (Category)	Residence	[Use] Residence
Present Building Type (Category)	Residence	[Use] Residence
Change of Uses	-	

History of Renovation

Shape or Features of Roof (Original) Flat [Present] Flat

Materials Yellow Limestone

Exterior of Buildings Yellow Limestone (Shaped), Concrete

Number of Floors (Original) - [Present] - Untraditional Addition -

Points of Architectural Significance

- Ceilings
- Structures
- Openings Segmental Arches
- Balconies
- Tiles
- The others

Survey Date: 21/02/2010
Photo Date: 21/02/2010
Integrity: 1



No.	877	SPFA No. -
Common Name	-	ASCD No. 11-128,129
		Area No.

SPFA Area	Thuhour	
ASCD Area	At-Tour	
Street Name		

Year of Construction	Unconfirmed	Year of Establishment -
Original Building Type (Category)	Residence	[Use] Residence
Present Building Type (Category)	Residence	[Use] Residence
Change of Uses	-	
1F(5 rooms):	Residence - Residence	
2F(2 rooms):	None - Residence	

History of Renovation

Made a kitchen and a bathroom in the room which had Barrel vault ceiling.

Added 2F and 2 rooms in 1F.

Shape or Features of Roof (Original) Flat [Present] Flat

Materials Yellow Limestone

Exterior of Buildings Yellow Limestone (Shaped), Concrete

Number of Floors (Original) 1 [Present] 2 Untraditional Addition Yes

Points of Architectural Significance

- Ceilings Barrel Vault Ceilings
- Structures Qantara'ah, Barrel Vault, Cross Vault
- Openings Semicircular Arch, Segmental Arches
- Balconies
- Tiles
- The others Matwa, Matban, Kawara

Survey Date: 09/02/2010
Photo Date: 09/02/2010
Integrity: 1

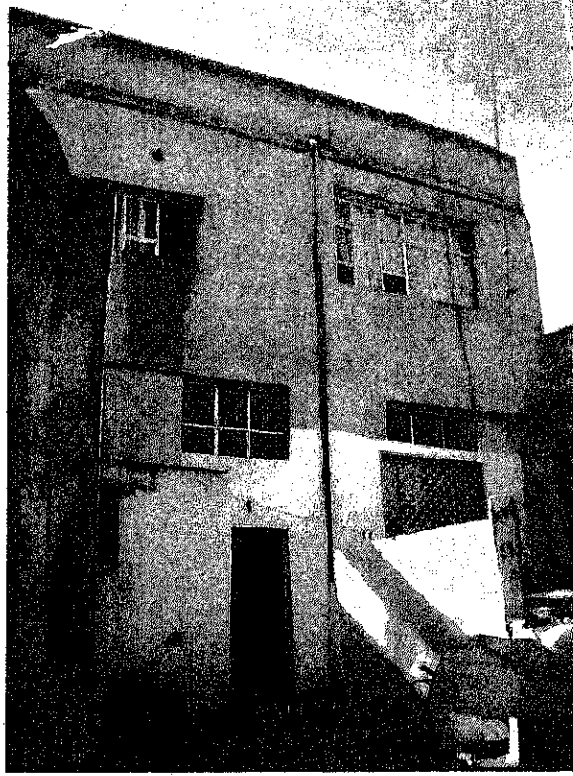
	No.	878	SPEA No.	-
	Common Name	-	ASCD No.	11-130,131
			Area No.	
	SPEA Area	Thuhour		
	ASCD Area	At-Tour		
	Street Name			
	Year of Construction	Unconfirmed	Year of Establishment	
	Original Building Type [Category]	Residence	[Use] Residence	
	Present Building Type [Category]	Residence	[Use] Residence	
	Change of Uses			
1F(4 rooms): Residence - Residence 2F(7 rooms): None - Residence				
History of Renovation Added 2F and a room on 1F.				
Shape or Features of Roof [Original] Flat [Present] Flat				
Materials Yellow Limestone				
Exterior of Buildings Concrete				
Number of Floors [Original] 1 [Present] 2 Untraditional Addition Yes				
Points of Architectural Significance				
Ceilings Barrel Vault Ceiling, Cross Vault Ceilings				
Structures Qantara'ah, Barrel Vault, Cross Vault				
Openings				
Balconies				
Tiles				
The others Matwa				
Survey Date 09/02/2010		Photo Date 09/02/2010		Page 1

	No.	879	SPEA No.	-
	Common Name	-	ASCD No.	11-118,120
			Area No.	
	SPEA Area	Thuhour		
	ASCD Area	At-Tour		
	Street Name			
	Year of Construction	Unconfirmed	Year of Establishment	
	Original Building Type [Category]	Residence	[Use] Residence	
	Present Building Type [Category]	Residence	[Use] Residence	
	Change of Uses			
1F(1 room): Residence - Vacant				
History of Renovation				
Shape or Features of Roof [Original] Flat [Present] Flat				
Materials Yellow Limestone				
Exterior of Buildings White Stone (Rubble)				
Number of Floors [Original] 1 [Present] 1 Untraditional Addition No				
Points of Architectural Significance				
Ceilings Barrel Vault Ceiling				
Structures Qantara'ah, Barrel Vault				
Openings Segmental Arch				
Balconies				
Tiles				
The others				
Survey Date 09/02/2010		Photo Date 09/02/2010		Page 1

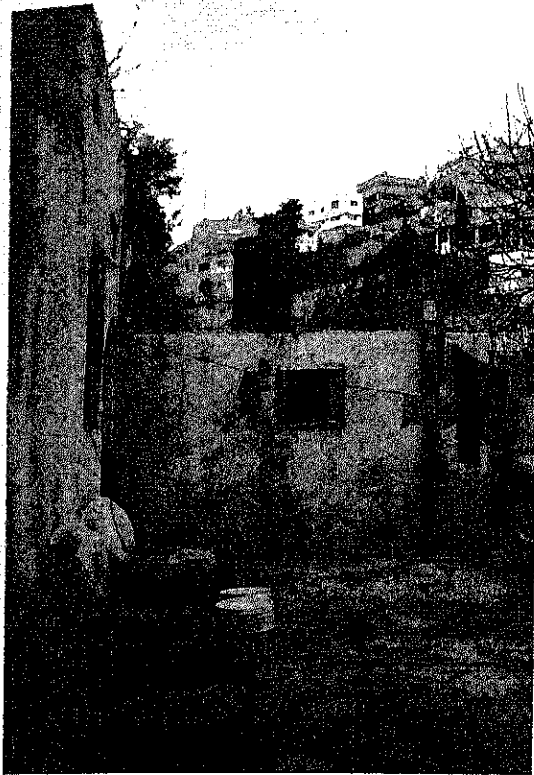

No. 883
 Common Name -
 SPFA No. -
 ASCD No. 11-65
 Area No. -

SPFA Area Thuhour
 ASCD Area At-Tour
 Street Name -

Year of Construction Unconfirmed
 Original Building Type [Category] Residence
 Present Building Type [Category] Residence
 Change of Uses
 1F(2 rooms + Kitchen):Residence-Residence
 Year of Establishment -
 [Use] Residence
 [Use] Residence

History of Renovation
 Added a kitchen in 1995.
 Covered the walls with cement.

Shape or Features of Roof [Original] Flat [Present] Flat
 Materials Yellow Limestone, White limestone
 Exterior of Buildings Yellow Limestone (Shaped), Concrete
 Number of Floors [Original] 1 [Present] 1 Untraditional Addition Yes
 Points of Architectural Significance
 Ceilings
 Structures Qantara'ah
 Openings Segmental Arches
 Balconies
 Tiles
 The others

Survey Date 17/02/2010

Photo Date 17/02/2010

Integrity 1



No. 888
 Common Name -
 SPFA No. -
 ASCD No. 11-67
 Area No. -

SPFA Area Thuhour
 ASCD Area At-Tour
 Street Name Prince Hassan Bin Talal

Year of Construction 1930
 Original Building Type [Category] Residence
 Present Building Type [Category] Residence
 Change of Uses
 1F(2 rooms + Kitchen):Residence-Residence
 2F(5 rooms + Kitchen):Residence-Residence
 Year of Establishment -
 [Use] Residence
 [Use] Residence

History of Renovation
 Added 3 rooms on 1F in 1965 and 2F in 1980.
 Destroyed Barrel Vault Ceiling in 1968.

Shape or Features of Roof [Original] Flat [Present] Flat
 Materials Limestone
 Exterior of Buildings White Stone (Rubble), Concrete
 Number of Floors [Original] 1 [Present] 2 Untraditional Addition Yes
 Points of Architectural Significance
 Ceilings
 Structures
 Openings Segmental Arch
 Balconies
 Tiles
 The others

Survey Date 18/02/2010

Photo Date 18/02/2010

Integrity 2



No	889	SPFA No. -
Common Name	-	ASCD No. 11-78
		Area No
SPFA Area	Thuhour	
ASCD Area	At-Tour	
Street Name	Prince Hassan Bin Talal	
Year of Construction	1910	Year of Establishment
Original Building Type [Category]	Residence	[Use] Residence
Present Building Type [Category]	Residence	[Use] Residence
Change of Uses	1F (3 rooms + Kitchen):Residence-Residence	
	2F (1 room):None-Residence	
History of Renovation	Added 2F in 1980.	
Shape or Features of Roof [Original]	Flat	[Present] Flat
Materials	Yellow Limestone	
Exterior of Buildings	Concrete	
Number of Floors [Original]	1	[Present] 2 Untraditional Addition Yes
Points of Architectural Significance	Ceilings I-beam Ceiling	
Structures		
Openings	Segmental Arches, Flat Arches	
Balconies		
Tiles		
The others		

Survey Date 21/02/2010

Photo Date 21/02/2010

Image 1

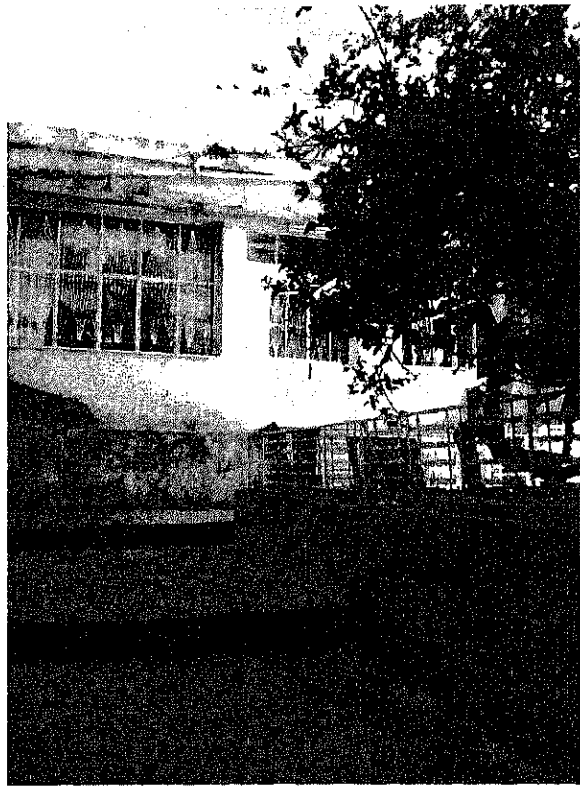

No	893	SPFA No. -
Common Name	-	ASCD No. 11-119,125
		Area No.
SPFA Area	Thuhour	
ASCD Area	At-Tour	
Street Name	Prince Hassan Bin Talal	
Year of Construction	1920	Year of Establishment
Original Building Type [Category]	Residence	[Use] Residence
Present Building Type [Category]	Residence	[Use] Residence
Change of Uses	1F (6 rooms + Kitchen):Residence-Residence	
History of Renovation	There was a big room on 1F in 1920. They divided it into two rooms in 1932. And they renovated 1F in 1968 and 1975.	
Shape or Features of Roof [Original]	Flat	[Present] Flat
Materials	Yellow Limestone	
Exterior of Buildings	Concrete	
Number of Floors [Original]	1	[Present] 1 Untraditional Addition Yes
Points of Architectural Significance	Ceilings I-beam Ceilings	
Structures		
Openings	Segmental Arch	
Balconies		
Tiles		
The others		

Survey Date 22/02/2010

Photo Date 22/02/2010,23/02/2010

Image 1

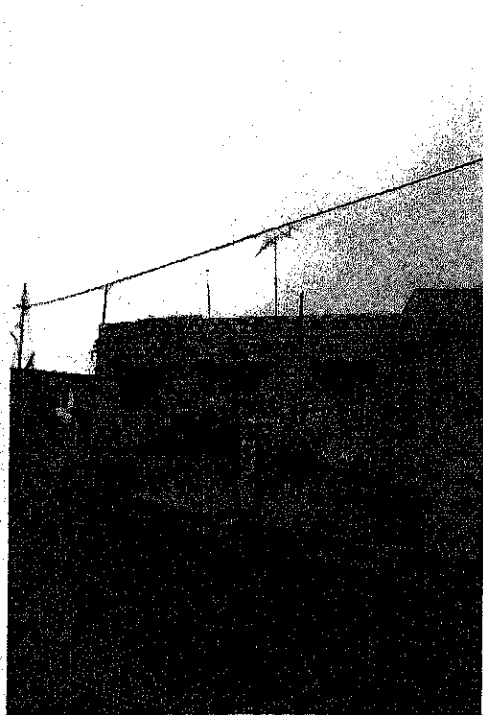

No. 897
 Common Name -
 SPFA No. -
 ASCD No. 67-8
 Area No.

SPFA Area Thuhour
 ASCD Area Other
 Street Name Abdullah Nemer Elhmod

Year of Construction 1950-1960
 Original Building Type (Category) Residence
 Present Building Type (Category) Other
 Change of Uses
 1F(5rooms)+K:Residence-Society
 2F(5rooms)+K:None-Residence

Year of Establishment -
 (Use) Residence
 (Use) Society+Residence

History of Renovation
 Added 2F.

Shape or Features of Roof (Original) Flat (Present) Flat
 Materials Yellow Limestone, White Limestone
 Exterior of Buildings White Stone (Shaped), Concrete
 Number of Floors (Original) 2 (Present) 2 Untraditional Addition No
 Points of Architectural Significance
 Ceilings I-beam Ceilings
 Structures
 Openings Flat Arches
 Balconies
 Tiles Original Tiles
 The others

Survey Date 24/02/2010

Photo Date 24/02/2010

Integrity 1



No. 901
 Common Name -
 SPFA No. -
 ASCD No. 67-??
 Area No.

SPFA Area Thuhour
 ASCD Area Other
 Street Name Omar Abd Al Karim Khaifat

Year of Construction 1949
 Original Building Type (Category) Residence
 Present Building Type (Category) Residence
 Change of Uses
 1F(1 room):Residence-Destroyed-Storage
 2F(2 rooms+Saloon):None-Residence

Year of Establishment -
 (Use) Residence
 (Use) Residence+Storage

History of Renovation
 Destroyed 1F in 1979.
 Added 2F in 1979.

Shape or Features of Roof (Original) Flat (Present) Flat
 Materials Yellow Limestone
 Exterior of Buildings Yellow Limestone (Shaped), Concrete
 Number of Floors (Original) 1 (Present) 2 Untraditional Addition Yes
 Points of Architectural Significance
 Ceilings
 Structures
 Openings Flat Arch
 Balconies
 Tiles
 The others

Survey Date 25/02/2010

Photo Date 25/02/2010

Integrity 1

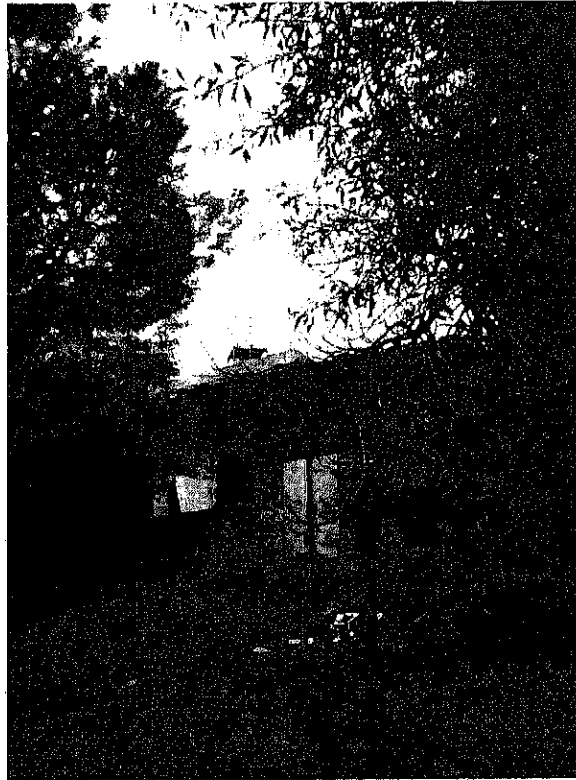

Survey Date 01/03/2010

Photo Date 01/03/2010

No.	905	SIPA No.	-
Common Name	-	ASCD No.	67-121
		Area No.	
SIPA Area	Thuhour		
ASCD Area	Other		
Street Name	Prince Hassan Bin Talal		
Year of Construction	1930	Year of Establishment	
Original Building Type (Category)	Residence	(Use)	Residence
Present Building Type (Category)	Vacant	(Use)	Vacant
Change of Uses	1F (2 rooms):Residence - Vacant		
History of Renovation	Added 1 room in 1950.		
Shape or Features of Roof (Original)	Flat	(Present)	Flat
Materials	Yellow Limestone		
Exterior of Buildings	Yellow Limestone (Shaped)		
Number of Floors (Original)	1	(Present)	1
		Untraditional Addition	Yes
Points of Architectural Significance	Ceilings Structures Openings Segmental Arch, Basic Arches Balconies Tiles The others		

Image 1



Survey Date 01/03/2010

Photo Date 01/03/2010

No.	906	SIPA No.	-
Common Name	-	ASCD No.	09-77
		Area No.	
SIPA Area	Thuhour		
ASCD Area	Rass Wadi Al-Akrad		
Street Name	Omar Abd Al Karim Khaifat		
Year of Construction	1930	Year of Establishment	
Original Building Type (Category)	Residence	(Use)	Residence
Present Building Type (Category)	Residence	(Use)	Residence
Change of Uses	1F (2 rooms):Residence - Residence 2F (4 rooms + Kitchen):None-Residence		
History of Renovation	Added 2F in 1950. Painted the outer walls with pink in 1982.		
Shape or Features of Roof (Original)	Flat	(Present)	Flat
Materials	Limestone		
Exterior of Buildings	Yellow Limestone (Shaped), Concrete		
Number of Floors (Original)	1	(Present)	2
		Untraditional Addition	Yes
Points of Architectural Significance	Ceilings I-beam Ceiling Structures Openings Segmental Arches Balconies Tiles The others Taga		

Image 1

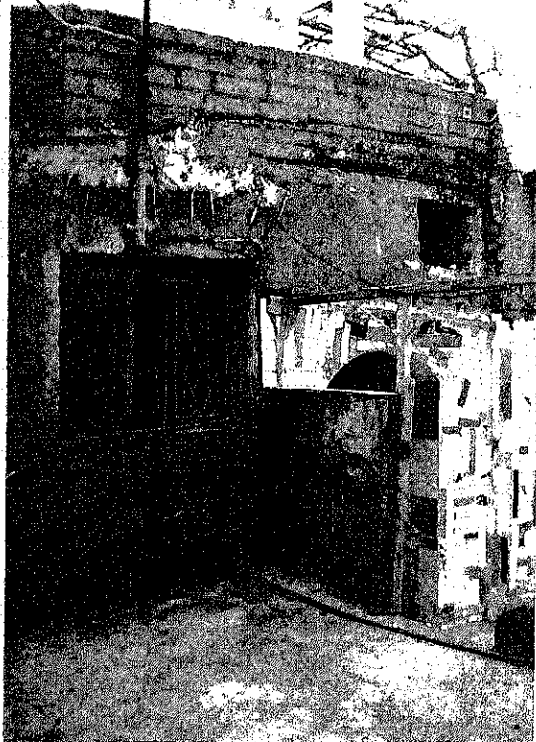

No. 918
 Common Name -
 SPFA No. -
 ASCD No. 11-58
 Area No.

SPFA Area Thuhour
 ASCD Area At-Tour
 Street Name Prince Hassan Bin Talal

Year of Construction Unconfirmed
 Original Building Type (Category) Residence
 Present Building Type (Category) Commercial
 Change of Uses
 1F(4 rooms+Salon):Residence - Storage(shop)
 Year of Establishment -
 (Use) Residence
 (Use) Storage (shop)

History of Renovation
 Covered walls, Qantara'ah and a ceiling with cement and wood about 2 years ago.
 Covered a Kawara with wood.

Shape or Features of Roof (Original) Flat (Present) Flat
 Materials Yellow Limestone
 Exterior of Buildings Yellow Limestone (Shaped)
 Number of Floors (Original) 1 (Present) 1 Untraditional Addition No
 Points of Architectural Significance
 Ceilings
 Structures Qantara'ah
 Openings
 Balconies
 Tiles
 The others

Survey Date: 06/03/2010

Photo Date: 06/03/2010

Integrity 1

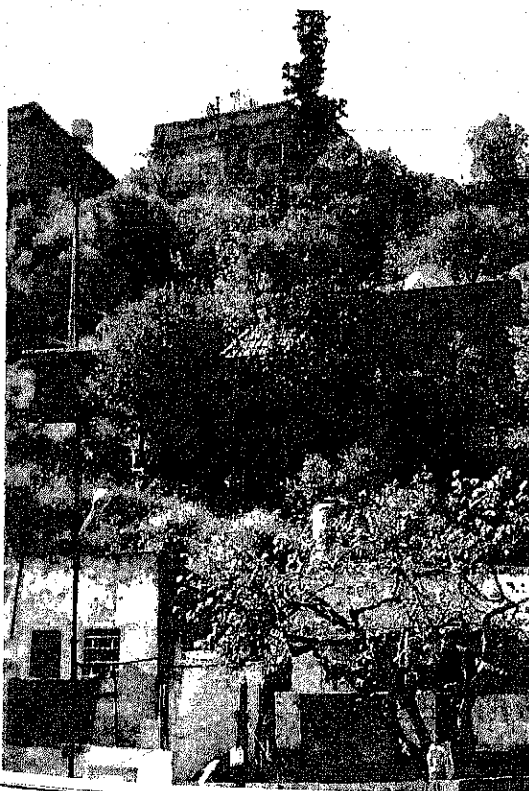

No. 937
 Common Name -
 SPFA No. -
 ASCD No. 67-??
 Area No.

SPFA Area Thuhour
 ASCD Area Other
 Street Name Jamal Yousef Tlaq Al Anaswahst

Year of Construction 1945-1950
 Original Building Type (Category) Residence
 Present Building Type (Category) Residence
 Change of Uses
 1F(4 rooms):Residence - Residence
 Year of Establishment -
 (Use) Residence
 (Use) Residence

History of Renovation
 Added one room.

Shape or Features of Roof (Original) Flat (Present) Flat
 Materials Yellow Limestone
 Exterior of Buildings White Stone (Shaped)
 Number of Floors (Original) 1 (Present) 1 Untraditional Addition Yes
 Points of Architectural Significance
 Ceilings
 Structures
 Openings Flat Arches
 Balconies
 Tiles
 The others

Survey Date: 18/03/2010, 21/03/2010

Photo Date: 18/03/2010, 21/03/2010

Integrity 1

