

Thuhour

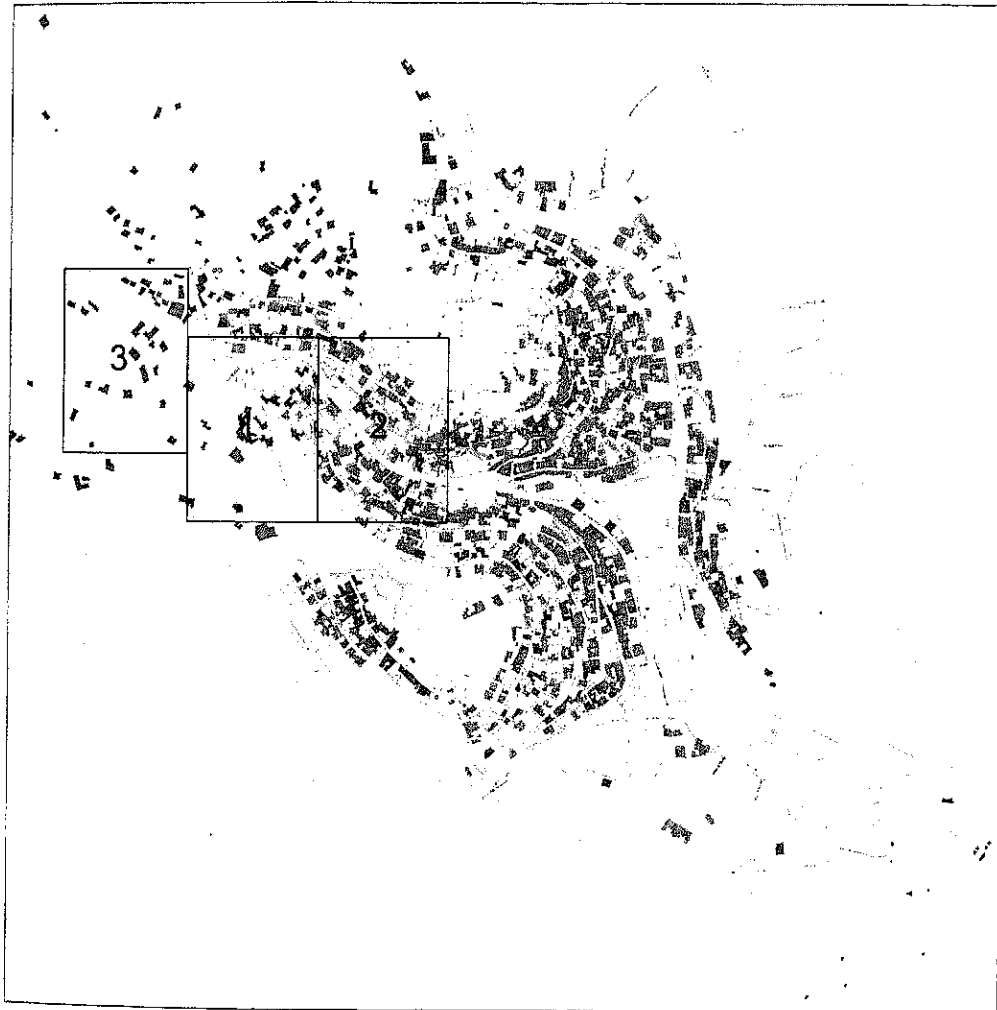

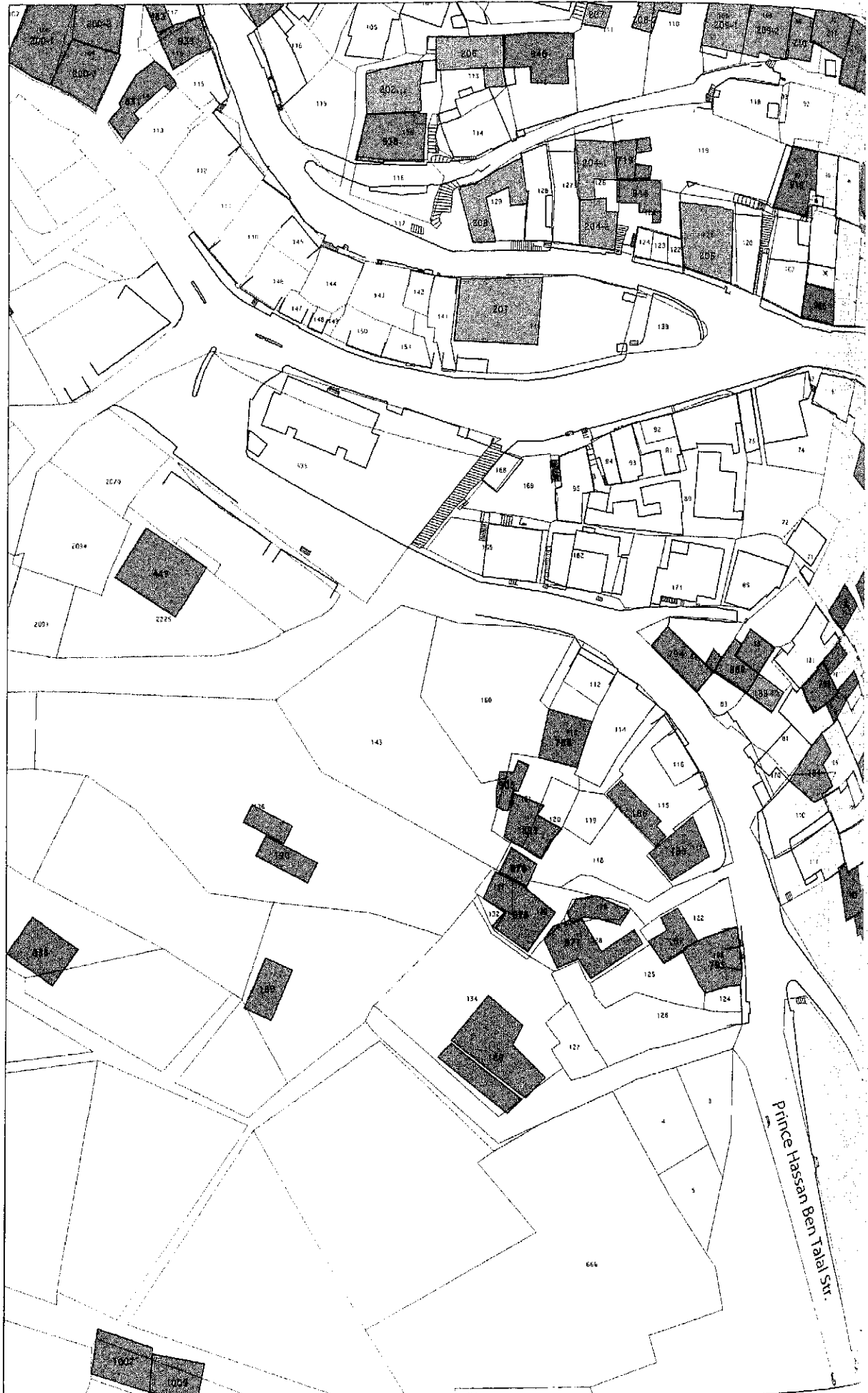







No. 140
 Common Name -
 SPFA No. 140
 ASCD No. 11-179,180
 Area No.

SPFA Area Thuhour
 ASCD Area At-Tour
 Street Name

Year of Construction Unconfirmed
 Original Building Type (Category) Residence (Use) Residence
 Present Building Type (Category) Vacant (Use) Vacant (Residence)
 Year of Establishment -
 Change of Uses
 1F(1 room):Residence - Vacant

History of Renovation
 Covered the outside walls with cements.

Shape or Features of Roof (Original) Flat (Present) Flat
 Materials Yellow Limestone
 Exterior of Buildings Yellow Limestone(Shaped), Concrete
 Number of Floors (Original) 1 (Present) 1 Untraditional Addition No
 Points of Architectural Significance
 Ceilings Barrel Vault Ceiling
 Structures Qantara'ah, Barrel Vault
 Openings Basic Arches, Semicircular Arch
 Balconies
 Tiles
 The others Kawara, Matban,Taga

Notes Date: 07/02/2010

Photo Date: 07/02/2010

Integrity 1

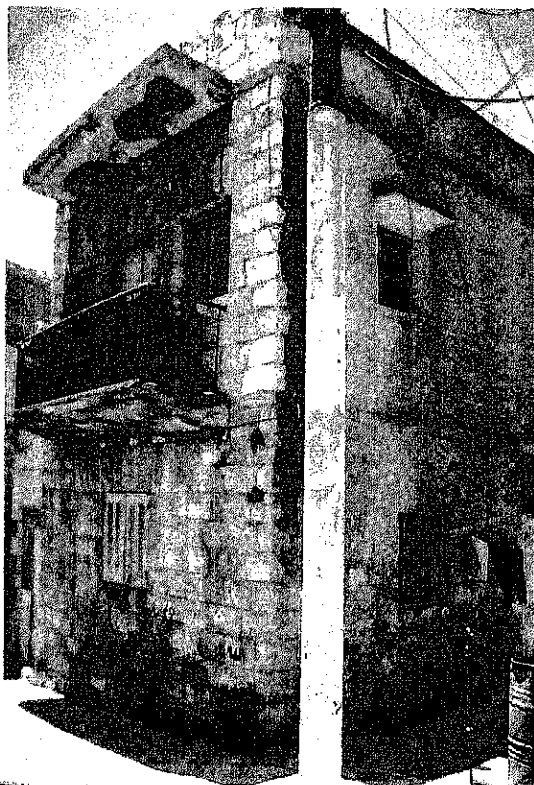

No. 165
 Common Name -
 SPFA No. 165
 ASCD No. 11-1,2
 Area No.

SPFA Area Thuhour
 ASCD Area At-Tour
 Street Name

Year of Construction Unconfirmed
 Original Building Type (Category) Residence (Use) Residence
 Present Building Type (Category) Vacant (Use) Vacant (Residence)
 Year of Establishment -
 Change of Uses
 1F(2 rooms):Residence - Vacant
 2F(7 rooms):Residence - Vacant

History of Renovation

Shape or Features of Roof (Original) Flat (Present) Flat
 Materials Yellow Limestone, Limestone
 Exterior of Buildings White Stone(Shaped), Concrete
 Number of Floors (Original) 2 (Present) 2 Untraditional Addition No
 Points of Architectural Significance
 Ceilings Barrel Vault Ceiling(1F), I-beam Ceiling(2F)
 Structures Barrel Vault
 Openings Segmental Arches(1F), Flat Arches(2F), Basic Arch(1F)
 Balconies
 Tiles
 The others

Notes Date: 30/01/2010

Photo Date: 30/01/2010

Integrity 1

	No.	166	SPPA No.	166
	Common Name	-	ASCU No.	17-33
			Area No.	
	SPPA Area	Thuhour		
	ASCU Area	At-Tour		
	Street Name			
	Year of Construction	Unconfirmed	Year of Establishment	
	Original Building Type (Category)	Residence	[Use]	Residence
	Present Building Type (Category)	Vacant	[Use]	Vacant (Residence)
	Change of Uses	1F(1rooms):Residence-Vacant		
History of Renovation				
Made the concrete entrance.				
Shape or Features of Roof (Original) Vault [Present] Vault				
Materials Yellow Limestone				
Exterior of Buildings Yellow Limestone(Shaped), Concrete				
Number of Floors (Original) 1 [Present] 1 Untraditional Addition Yes				
Points of Architectural Significance				
Ceilings Cross Vault Ceiling				
Structures Cross Vault				
Openings Basic Arch,Segmental Arches				
Balconies				
Tiles				
The others Matwa,Taga				
Survey Date		30/01/2010		Photo Date
				22/06/2009, 30/01/2010
				Page 1

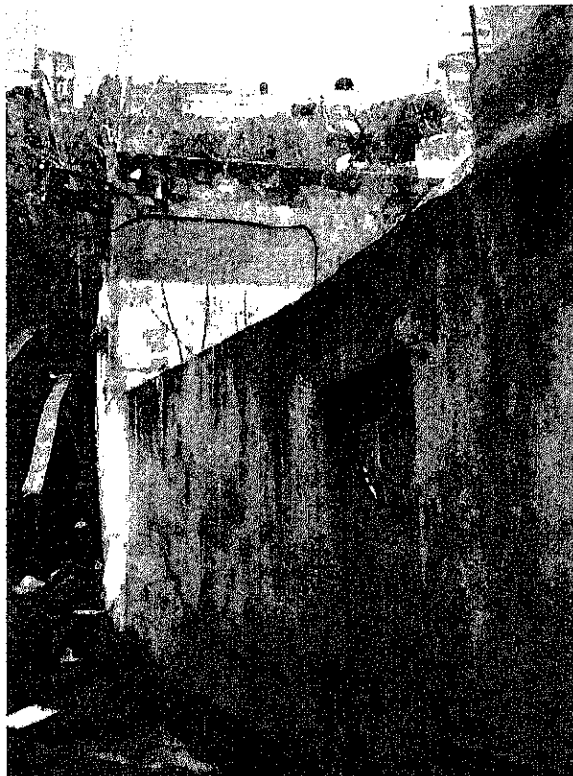
	No.	167	SPPA No.	167
	Common Name	-	ASCU No.	11-33
			Area No.	
	SPPA Area	Thuhour		
	ASCU Area	At-Tour		
	Street Name			
	Year of Construction	Unconfirmed	Year of Establishment	
	Original Building Type (Category)	Residence	[Use]	Residence
	Present Building Type (Category)	Vacant	[Use]	Vacant (Residence)
	Change of Uses	1F(1rooms):Residence-Vacant		
History of Renovation				
Made the concrete entrance.				
Shape or Features of Roof (Original) Vault [Present] Vault				
Materials Yellow Limestone				
Exterior of Buildings Yellow Limestone(Shaped), Concrete				
Number of Floors (Original) 1 [Present] 1 Untraditional Addition Yes				
Points of Architectural Significance				
Ceilings Cross Vault Ceiling				
Structures Cross Vault				
Openings Basic Arches, Segmental Arches				
Balconies				
Tiles				
The others Taga				
Survey Date		30/01/2010		Photo Date
				22/06/2009, 25/07/2009, 30/01/2010
				Page 1

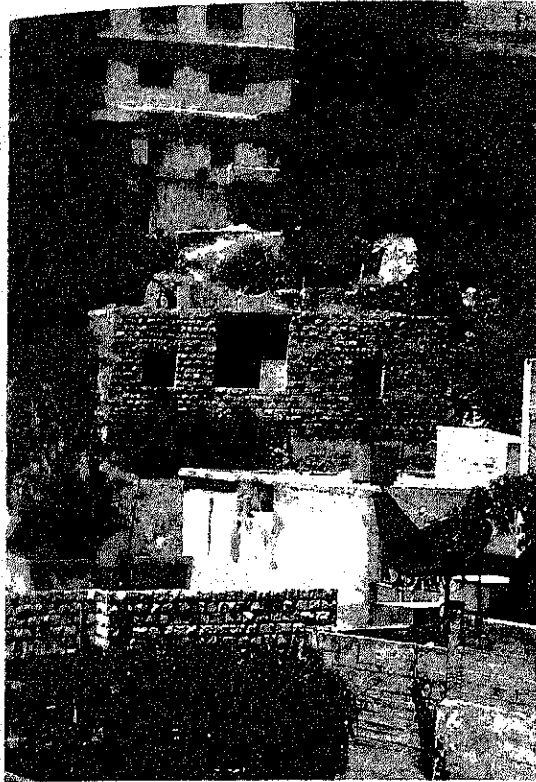

Access Date: 30/01/2010

Photo Date: 30/01/2010

Integrity: 1

No.	168	SPFA No.	168
Common Name	-	ASCD No.	11-18
		Area No.	
SPFA Area	Thuhour		
ASCD Area	At-Tour		
Street Name			
Year of Construction	Unconfirmed	Year of Establishment	-
Original Building Type [Category]	Residence	[Use]	Residence
Present Building Type [Category]	Vacant	[Use]	Vacant (Residence)
Change of Uses	1F(7 rooms):Residence - Vacant		
History of Renovation			
Shape or Features of Roof [Original]	Flat	[Present]	Flat
Materials	Yellow Limestone, Limestone		
Exterior of Buildings	White Stone(Shaped)		
Number of Floors [Original]	1	[Present]	1 Untraditional Addition No
Points of Architectural Significance			
Ceilings			
Structures			
Openings	Flat Arches		
Balconies			
Tiles			
The others			



Access Date: 07/02/2010

Photo Date: 07/02/2010

Integrity: 2

No.	169	SPFA No.	169
Common Name	-	ASCD No.	11-21
		Area No.	
SPFA Area	Thuhour		
ASCD Area	At-Tour		
Street Name			
Year of Construction	Unconfirmed	Year of Establishment	-
Original Building Type [Category]	Residence	[Use]	Residence
Present Building Type [Category]	Remains	[Use]	Remains
Change of Uses	1F(7 rooms):Residence - Vacant - Remains		
History of Renovation			
Shape or Features of Roof [Original]	Unconfirmed	[Present]	-
Materials	Yellow Limestone, Limestone / Mud		
Exterior of Buildings	White Stone(Shaped)		
Number of Floors [Original]	1	[Present]	- Untraditional Addition No
Points of Architectural Significance			
Ceilings			
Structures			
Openings	Semicircular Arch		
Balconies			
Tiles			
The others			



No.	170-1	SPFA No.	170
Common Name	-	ASCD No.	11-141
		Area No.	
SPFA Area	Thuhour		
ASCD Area	At-Tour		
Street Name			
Year of Construction	Unconfirmed	Year of Establishment	
Original Building Type (Category)	Residence	(Use)	Residence
Present Building Type (Category)	Residence	(Use)	Residence
Change of Uses	1F(1 room):Residence - Vacant		
	2F(2 rooms):Residence - Residence		
History of Renovation	Added a room on 2F.		
Shape or Features of Roof (Original)	Flat	(Present)	Flat
Materials	Yellow Limestone		
Exterior of Buildings	Yellow Limestone(Shaped), Concrete		
Number of Floors (Original)	2	(Present)	2 Untraditional Addition: Yes
Points of Architectural Significance	Ceilings I-beam Ceiling		
Structures	Openings Segmental Arches(1F), Flat Arches(2F)		
Balconies	I-beam Balcony		
Tiles			
The others	Original Stairs, Matwa		

Survey Date 07/02/2010,08/02/2010

Photo Date 07/02/2010, 08/02/2010

Survey



No.	170-2	SPFA No.	170
Common Name	-	ASCD No.	11-142
		Area No.	
SPFA Area	Thuhour		
ASCD Area	At-Tour		
Street Name			
Year of Construction	Unconfirmed	Year of Establishment	
Original Building Type (Category)	Residence	(Use)	Residence
Present Building Type (Category)	Residence	(Use)	Residence
Change of Uses	1F(?rooms):?-Lost-Residence- Vacant		
	2F(? rooms):Residence - Residence		
History of Renovation			
Shape or Features of Roof (Original)	Unconfirmed	(Present)	Flat
Materials	Concrete		
Exterior of Buildings	Concrete		
Number of Floors (Original)	Unconfirmed	(Present)	2 Untraditional Addition: Yes
Points of Architectural Significance	Ceilings		
Structures	Openings		
Balconies	Tiles		
The others			

Survey Date 08/02/2010

Photo Date 08/02/2010

Survey



No.	170-3	SPPA No.	170
Common Name	-	ASCD No.	11-146,147
		Area No.	
SPPA Area	Thuhour		
ASCD Area	At-Tour		
Street Name			
Year of Construction	Unconfirmed	Year of Establishment	-
Original Building Type (Category)	Residence	[Use] Residence	
Present Building Type (Category)	Residence	[Use] Residence	
Change of Uses			
1F(? rooms):	Residence - Residence		
2F(? rooms):	Residence - Residence		
History of Renovation	Added 2F.		
Shape or Features of Roof (Original)	Flat	(Present)	Flat
Materials	Yellow Limestone, Limestone		
Exterior of Buildings	White Stone(Shaped), Concrete		
Number of Floors (Original)	1	(Present)	2 Untraditional Addition Yes
Points of Architectural Significance	Ceilings		
Structures	Openings Flat Arches		
Balconies	I-beam Balcony		
Tiles			
The others			

Photo Date: 08/02/2010 Photo Date: 08/02/2010 Integrity: 1



No.	171-1	SPPA No.	171
Common Name	-	ASCD No.	11-143,145
		Area No.	
SPPA Area	Thuhour		
ASCD Area	At-Tour		
Street Name			
Year of Construction	Unconfirmed	Year of Establishment	-
Original Building Type (Category)	Residence	[Use] Residence	
Present Building Type (Category)	Residence	[Use] Residence	
Change of Uses			
1F(2 rooms):	Residence - Vacant		
2F(3 rooms):	Residence - Residence		
3F(4 rooms):	None - Residence		
History of Renovation	Renovated the ceiling and covered with cements.		
Shape or Features of Roof (Original)	Flat	(Present)	Flat
Materials	Yellow Limestone, Limestone		
Exterior of Buildings	Yellow Limestone(Shaped), Concrete		
Number of Floors (Original)	1	(Present)	3 Untraditional Addition Yes
Points of Architectural Significance	Ceilings		
Structures	Openings Semicircular Arches, Flat Arches		
Balconies			
Tiles			
The others	Matwa		

Photo Date: 07/02/2010 Photo Date: 07/02/2010 Integrity: 1



No. 171-2	SPEA No. 171
Common Name -	ASCD No. 11-144
	Area No.
SPEA Area Thuhour	
ASCD Area At-Tour	
Street Name	
Year of Construction Unconfirmed	Year of Establishment
Original Building Type (Category) Residence	(Use) Residence
Present Building Type (Category) Residence	(Use) Residence
Change of Uses	
1F(4 rooms):Residence - Residence	
History of Renovation	
Added rooms.	
Shape or Features of Roof (Original) Flat	
	(Present) Flat
Materials	Yellow Limestone
Exterior of Buildings	Yellow Limestone(Shaped), Concrete
Number of Floors (Original) 1	(Present) 1
	Untraditional Address Yes
Points of Architectural Significance	
Ceilings	I-beam Ceiling
Structures	
Openings	Semicircular Arches
Balconies	
Tiles	
The others	Matwa

Survey Date 07/02/2010
Photo Date 07/02/2010
Image 1



No. 172	SPEA No. 172
Common Name -	ASCD No. 11-150
	Area No.
SPEA Area Thuhour	
ASCD Area At-Tour	
Street Name	
Year of Construction Unconfirmed	Year of Establishment
Original Building Type (Category) Residence	(Use) Residence
Present Building Type (Category) Vacant	(Use) Vacant (Residence)
Change of Uses	
1F(1 room):Residence - Vacant	
History of Renovation	
Shape or Features of Roof (Original) Flat	
	(Present) Flat
Materials	Yellow Limestone
Exterior of Buildings	Yellow Limestone(Shaped), Concrete
Number of Floors (Original) 1	(Present) 1
	Untraditional Address Yes
Points of Architectural Significance	
Ceilings	Barrel Vault Ceiling
Structures	Qantara'ah, Barrel Vault
Openings	Segmental Arches, Semicircular Arch
Balconies	
Tiles	
The others	

Survey Date 08/02/2010
Photo Date 08/02/2010
Image 2



No.	173	SPFA No.	173
Common Name	-	ASCD No.	11-151
		Area No.	
SPFA Area	Thuhour		
ASCD Area	At-Tour		
Street Name			
Year of Construction	Unconfirmed	Year of Establishment	-
Original Building Type (Category)	Residence	[Use]	Residence
Present Building Type (Category)	Residence	[Use]	Residence
Change of Uses	1F(3 rooms):Residence - Residence		
History of Renovation	Added 2 rooms on 1F		
Shape or Features of Roof (Original)	Flat	[Present]	Flat
Materials	Yellow Limestone		
Exterior of Buildings	White Stone(Rubble), Concrete		
Number of Floors (Original)	1	[Present]	1 Untraditional Addition Yes
Points of Architectural Significance	Ceilings Barrel Vault Ceiling, Cross Vault Ceiling Structures Barrel Vault, Cross Vault Openings Segmental Arch Balconies Tiles The others Kawara, Matwa		

Photo Date: 08/02/2010

Photo Date 08/02/2010

Integrity 1



No.	174	SPFA No.	174
Common Name	-	ASCD No.	11-36
		Area No.	
SPFA Area	Thuhour		
ASCD Area	At-Tour		
Street Name			
Year of Construction	Unconfirmed	Year of Establishment	-
Original Building Type (Category)	Residence	[Use]	Residence
Present Building Type (Category)	Residence	[Use]	Residence
Change of Uses	1F(5rooms):Residence-Residence 2F(?rooms):None-Residence 3F(?rooms):None-Residence		
History of Renovation	Added 2F and rooms on 1F. Covered the walls in Barrel vault room by white cement.		
Shape or Features of Roof (Original)	Flat	[Present]	Flat
Materials	Limestone		
Exterior of Buildings	White Stone(Rubble), Concrete		
Number of Floors (Original)	1	[Present]	3 Untraditional Addition Yes
Points of Architectural Significance	Ceilings Barrel Vault Ceiling Structures Barrel Vault, Qantara'ah Openings Flat Arches Balconies Tiles The others		

Photo Date: 06/02/2010

Photo Date 02/07/2009, 06/02/2010

Integrity 1

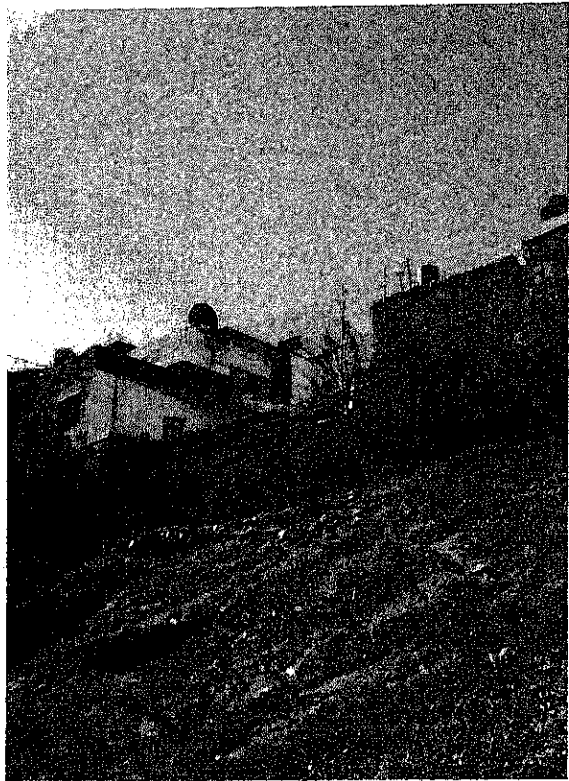

No	175-1	SPFA No	175
Common Name	-	ASCD No	11-32
		Area No	
SPFA Area	Thuhour		
ASCD Area	At-Tour		
Street Name			
Year of Construction	Unconfirmed	Year of Establishment	
Original Building Type [Category]	Residence	[Use]	Residence
Present Building Type [Category]	Residence	[Use]	Residence
Change of Uses	1F(5 rooms+Kitchen):Residence - Residence		
	2F(5 rooms+Kitchen):Residence - Residence		
History of Renovation	Destroyed a room which has a structure of Belt Fallahi.		
	The owner renovated and made a new room there by cements.		
Shape or Features of Roof [Original]	Flat	[Present]	Flat
Materials	Yellow Limestone, Limestone		
Exterior of Buildings	Yellow Limestone(Shaped), Concrete		
Number of Floors [Original]	2	[Present]	2 Untraditional Addition: Yes
Points of Architectural Significance	Ceilings: I-beam Ceilings		
Structures	Openings: Segmental Arches, Flat Arches, Pointed Arch		
Balconies	I-beam Balcony		
Tiles			
The others			

Survey Date 03/02/2010
Photo Date 03/02/2010
Image



No	175-2	SPFA No	175
Common Name	-	ASCD No	11-3435
		Area No	
SPFA Area	Thuhour		
ASCD Area	At-Tour		
Street Name			
Year of Construction	1900	Year of Establishment	
Original Building Type [Category]	Residence	[Use]	Residence
Present Building Type [Category]	Residence	[Use]	Residence
Change of Uses	1F(1 room):Residence - Residence		
	2F(5 rooms):None - Residence		
History of Renovation	Added 2F in 1985.		
Shape or Features of Roof [Original]	Flat	[Present]	Flat
Materials	Yellow Limestone, Limestone		
Exterior of Buildings	White Stone(Rubble), Concrete		
Number of Floors [Original]	1	[Present]	2 Untraditional Addition: Yes
Points of Architectural Significance	Ceilings		
Structures	Qantara'ah		
Openings	Semicircular Arch		
Balconies	I-beam Balcony		
Tiles			
The others	Kawara, Matban, Taga		

Survey Date 06/02/2010
Photo Date 06/02/2010
Image

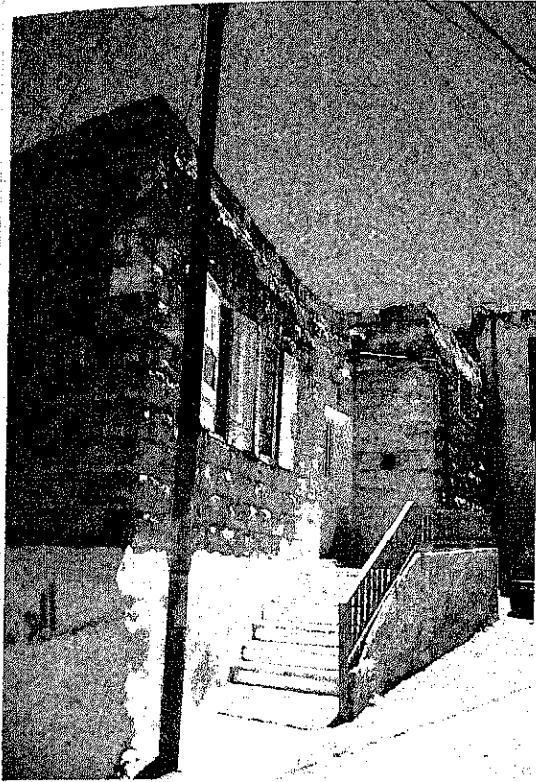

No.	176	SPFA No.	176
Common Name	-	ASCD No.	11-159
		Area No.	
SPFA Area	Thuhour		
ASCD Area	At-Tour		
Street Name	Prince Hassan Bin Talal		
Year of Construction	1900	Year of Establishment	-
Original Building Type (Category)	Residence	[Use]	Residence
Present Building Type (Category)	Residence	[Use]	Residence
Change of Uses	1F(4 rooms+Kitchen):Residence - Residence		
	2F(4 rooms+Salon):Residence - Residence		
History of Renovation	Covered with cement in 1980.		
Shape or Features of Roof (Original)	Flat	[Present]	Flat
Materials	Yellow Limestone, Limestone		
Exterior of Buildings	White Stone(Shaped)		
Number of Floors (Original)	2	[Present]	2 Untraditional Addition No
Points of Architectural Significance	Ceilings Barrel Vault Ceiling(1F)		
	Structures Barrel Vault		
	Openings Flat Arches(2F)		
	Balconies		
	Tiles		
	The others		

Survey Date 18/02/2010

Photo Date 18/02/2010

Integrity 1

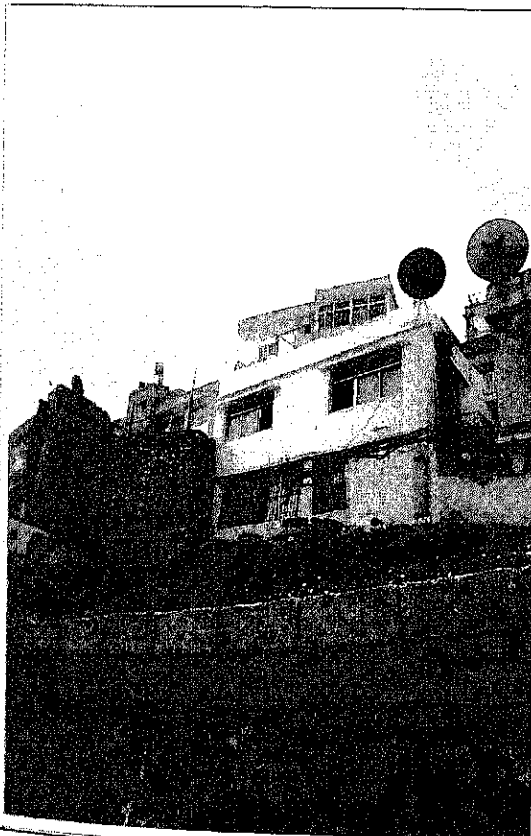

No.	177	SPFA No.	177
Common Name	-	ASCD No.	11-47
		Area No.	
SPFA Area	Thuhour		
ASCD Area	At-Tour		
Street Name			
Year of Construction	Before 1940	Year of Establishment	-
Original Building Type (Category)	Residence	[Use]	Residence
Present Building Type (Category)	Residence	[Use]	Residence
Change of Uses	1F(4 rooms + Kitchen):Residence - Residence		
	2F(4 rooms + Salon):Residence - Residence		
History of Renovation	Added 3 rooms on 1F in 1975 - 1980.		
	Added 2F		
Shape or Features of Roof (Original)	Flat	[Present]	Flat
Materials	Yellow Limestone, White Limestone, Wood		
Exterior of Buildings	White Stone(Rubble)		
Number of Floors (Original)	1	[Present]	2 Untraditional Addition Yes
Points of Architectural Significance	Ceilings		
	Structures Qantara'ah		
	Openings		
	Balconies		
	Tiles		
	The others Matwa		

Survey Date 17/02/2010

Photo Date 17/02/2010

Integrity 1



No.	178	SPFA No.	178
Common Name	-	ASCD No.	11-49
		Area No.	
SPFA Area	Thuhour		
ASCD Area	At-Tour		
Street Name			
Year of Construction	1890-1910	Year of Establishment	
Original Building Type (Category)	Commercial	[Use]	Shophouse
Present Building Type (Category)	Commercial	[Use]	Shophouse
Change of Uses	1F (8 rooms):Shop+Residence - Shop+Mill - Shop+Vacant		
	2F (8 rooms):Residence- Madafa - Residence		
History of Renovation	Painted the walls.		
	Floored with tiles.		
	Put the wooden ceiling at the shop.		
Shape or Features of Roof (Original)	Flat	[Present]	Flat
Materials	Yellow Limestone		
Exterior of Buildings	Yellow Limestone(Shaped)		
Number of Floors (Original)	2	[Present]	2
		Untraditional Address	No
Points of Architectural Significance	Ceilings Barrel Vault Ceilings, Cross Vault Ceilings		
Structures	Barrel Vault, Cross Vault		
Openings	Highly Decorative Arches, Basic Arch, Segmental Arches, Semicircular Arches		
Balconies	I-beam Balconies		
Tiles			
The others	Original Stairs		

Survey Date: 11/02/2010

Photo Date: 11/02/2010

Image: 1



No.	179	SPFA No.	179
Common Name	-	ASCD No.	11-49
		Area No.	
SPFA Area	Thuhour		
ASCD Area	At-Tour		
Street Name			
Year of Construction	1890-1910	Year of Establishment	
Original Building Type (Category)	Commercial	[Use]	Shop
Present Building Type (Category)	Commercial	[Use]	Shop
Change of Uses	1F (2 rooms):Shop - Shop		
History of Renovation	Filled up a hole of the entrance with cement.		
Shape or Features of Roof (Original)	Flat	[Present]	Flat
Materials	Yellow Limestone		
Exterior of Buildings	Yellow Limestone(Shaped)		
Number of Floors (Original)	1	[Present]	1
		Untraditional Address	No
Points of Architectural Significance	Ceilings		
Structures			
Openings	Segmental Arches		
Balconies			
Tiles			
The others			

Survey Date: 11/02/2010

Photo Date: 11/02/2010

Image: 1



No.	180	SPFA No.	180
Common Name	-	ASCD No.	11-100
		Area No.	-
SPFA Area	Thuhour		
ASCD Area	At-Tour		
Street Name	Prince Hassan Bin Talal		
Year of Construction	1920	Year of Establishment	-
Original Building Type (Category)	Residence	[Use]	Residence
Present Building Type (Category)	Residence	[Use]	Residence
Change of Uses	Underground F(1 room):Residence - Vacant		
	1F(2 rooms):Residence - Residence		
	2F(2 rooms):None - Residence		
History of Renovation			
Shape or Features of Roof (Original)	Flat	[Present]	Flat
Materials	Yellow Limestone		
Exterior of Buildings	White Stone(Rubble), Concrete		
Number of Floors (Original)	1	[Present]	2
Points of Architectural Significance	Untraditional Addition Yes		
Ceilings			
Structures	Qantara'ah		
Openings			
Balconies			
Tiles			
The others	Stone Corbels		

Survey Date 18/02/2010 Photo Date 18/02/2010 Integrity 1

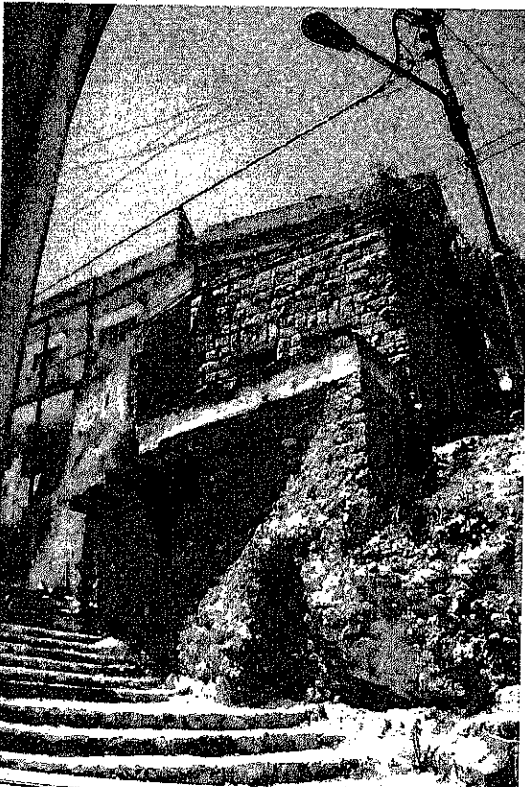

No.	181	SPFA No.	181
Common Name	-	ASCD No.	11-66
		Area No.	-
SPFA Area	Thuhour		
ASCD Area	At-Tour		
Street Name	Prince Hassan Bin Talal		
Year of Construction	1910	Year of Establishment	-
Original Building Type (Category)	Residence	[Use]	Residence
Present Building Type (Category)	Vacant	[Use]	Vacant
Change of Uses	1F(2 rooms):Residence - Vacant		
	Middle 2F(1 rooms+Balcony):None - Residence - Vacant		
	2F(? rooms):None - Residence - Vacant		
History of Renovation	Added 2 rooms on 1F in 1960.		
	Added M2F and 2F in 1960.		
	Covered the ceiling with cement.		
Shape or Features of Roof (Original)	Flat	[Present]	Flat
Materials	Yellow Limestone, White Limestone		
Exterior of Buildings	White Stone(Rubble), Concrete		
Number of Floors (Original)	1	[Present]	2
Points of Architectural Significance	Untraditional Addition Yes		
Ceilings	Barrel Vault Ceiling		
Structures	Barrel Vault		
Openings	Flat Arches		
Balconies	I-beam Balcony		
Tiles			
The others	One step		

Survey Date 17/02/2010,18/02/2010 Photo Date 17/02/2010,18/02/2010 Integrity 1



No.	182	SPEA No.	182
Common Name	-	ASCD No.	11-73
		Area No.	
SPEA Area	Thuhour		
ASCD Area	At-Tour		
Street Name	Prince Hassan Bin Talal		
Year of Construction	1948	Year of Establishment	
Original Building Type (Category)	Residence	[Use]	Residence
Present Building Type (Category)	Residence	[Use]	Residence
Change of Uses	1F(4 rooms): Residence - Residence		
History of Renovation			
Added 2 rooms with limestone in 1960's.			
Shape or Features of Roof (Original)	Flat	[Present]	Flat
Materials	Yellow Limestone, Limestone		
Exterior of Buildings	Yellow Limestone(Shaped)		
Number of Floors (Original)	1	[Present]	1 Untraditional Address: No
Points of Architectural Significance			
Ceilings			
Structures			
Openings	Flat arches		
Balconies			
Tiles			
The others	Matwa		

Survey Date: 06/03/2010

Photo Date: 06/03/2010

Page 1



No.	183	SPEA No.	183
Common Name	-	ASCD No.	11-80
		Area No.	
SPEA Area	Thuhour		
ASCD Area	At-Tour		
Street Name	Prince Hassan Bin Talal		
Year of Construction	1920	Year of Establishment	
Original Building Type (Category)	Residence	[Use]	Residence
Present Building Type (Category)	Vacant	[Use]	Vacant
Change of Uses	1F(1 room):Residence - Vacant		
History of Renovation			
Shape or Features of Roof (Original)	Flat	[Present]	Flat
Materials	Yellow Limestone		
Exterior of Buildings	Yellow Limestone(Shaped)		
Number of Floors (Original)	1	[Present]	1 Untraditional Address: No
Points of Architectural Significance			
Ceilings	I-beam Ceiling		
Structures			
Openings	Segmental Arches, Semicircular Arch		
Balconies			
Tiles			
The others			

Survey Date: 21/02/2010

Photo Date: 21/02/2010

Page 1