



Photo Date: 27/06/2009

Photo Date: 27/06/2009

No. 109-2  
 Common Name: -  
 SPFA No. 109  
 ASCD No. 20-52  
 Area No.

SPFA Area Low-Jadaa  
 ASCD Area Lower Jada'a  
 Street Name Sulaiman Al Sukkar

Year of Construction: 1940's  
 Original Building Type (Category) Residence  
 Present Building Type (Category) Vacant  
 Change of Uses  
 1F(1 room): Residence - Vacant  
 Year of Establishment: -  
 (Use) Residence  
 (Use) Vacant(Residence)

History of Renovation  
 Added concrete wall on the rooftop.

Shape or Features of Roof (Original) - (Present) Flat  
 Materials Yellow Limestone  
 Exterior of Buildings Yellow Limestone(Shaped), White Stone(Rubble)  
 Number of Floors (Original) 1 (Present) 1 Untraditional Addition: No  
 Points of Architectural Significance  
 Ceilings Cross Vault Ceiling  
 Structures Cross Vault  
 Openings Pointed Arches  
 Balconies  
 Tiles  
 The others

Integrity 1



Photo Date: 28/06/2009

Photo Date: 28/06/2009

No. 110  
 Common Name: -  
 SPFA No. 110  
 ASCD No. 20-55,56  
 Area No.

SPFA Area Low-Jadaa  
 ASCD Area Lower Jada'a  
 Street Name Sulaiman Al Sukkar

Year of Construction: Unconfirmed  
 Original Building Type (Category) Residence  
 Present Building Type (Category) Residence  
 Change of Uses  
 1F(3 rooms): Residence - Vacant + Residence(1 room)  
 Year of Establishment: -  
 (Use) Residence  
 (Use) Residence

History of Renovation

Shape or Features of Roof (Original) - (Present) Flat  
 Materials Yellow Limestone  
 Exterior of Buildings Yellow Limestone(Shaped)  
 Number of Floors (Original) 1 (Present) 1 Untraditional Addition: No  
 Points of Architectural Significance  
 Ceilings Cross Vault Ceiling, I-beam Ceilings  
 Structures  
 Openings Segmental Arches, Pointed Arch, Semicircular Arch  
 Balconies  
 Tiles  
 The others

Integrity 1



No. 111  
Common Name -

SPFA No. 111  
ASCD No. 20-56  
Area No.

---

SPFA Area Low-Jadaa  
ASCD Area Lower Jada'a  
Street Name Sulaiman Al Sukkar

---

Year of Construction Unconfirmed  
Original Building Type (Category) Residence [Use] Residence  
Present Building Type (Category) Residence [Use] Residence

Change of Uses  
1F(7 rooms): Residence - Vacant  
2F(3 rooms): Residence - Residence

History of Renovation

---

Shape or Features of Roof (Original) - [Present] Flat  
Materials Yellow Limestone  
Exterior of Buildings Yellow Limestone(Shaped)  
Number of Floors (Original) 2 [Present] 2 Untraditional Additions No  
Points of Architectural Significance  
Ceilings I-beam Ceilings  
Structures  
Openings Segmental Arches, Pointed Arches  
Balconies I-beam Balcony  
Floors  
The others

Survey Date: 28/06/2009

Photo Date: 28/06/2009



No. 112  
Common Name -

SPFA No. 112  
ASCD No. 20-59  
Area No.

---

SPFA Area Low-Jadaa  
ASCD Area Lower Jada'a  
Street Name Sulaiman Al Sukkar

---

Year of Construction Unconfirmed  
Original Building Type (Category) Residence [Use] Residence  
Present Building Type (Category) Residence [Use] Residence

Change of Uses  
1F(2 rooms + Kitchen): Residence - Residence  
2F(3 rooms): None - Residence

History of Renovation  
Added 2F.

---

Shape or Features of Roof (Original) - [Present] Flat  
Materials Yellow Limestone  
Exterior of Buildings Yellow Limestone(Shaped), Concrete  
Number of Floors (Original) 1 [Present] 2 Untraditional Additions Yes  
Points of Architectural Significance  
Ceilings Cross Vault Ceilings(1F), I-beam Ceilings  
Structures Cross Vault  
Openings Segmental Arches, Semicircular Arches, Flat Arches  
Balconies I-beam Balcony  
Floors Original Tiles  
The others

Survey Date: 28/06/2009

Photo Date: 28/06/2009



Photo Date: 28/06/2009

Photo Date: 28/06/2009

Integrity: 1

No. 113  
 Common Name -  
 SPFA No. 113  
 ASCD No. 20-57  
 Area No.

SPPA Area Low-Jadaa  
 ASCD Area Lower Jada'a  
 Street Name Sulaiman Al Sukkar

Year of Construction Unconfirmed  
 Original Building Type (Category) Residence (Use) Residence  
 Present Building Type (Category) Residence (Use) Residence  
 Change of Uses  
 1F(3 rooms + Kitchen): Residence - Residence  
 2F(3 rooms): Residence - Residence

History of Renovation  
 Added tin roof on the I-beam balcony.

Shape or Features of Roof (Original) - (Present) Flat  
 Materials Yellow Limestone  
 Exterior of Buildings Yellow Limestone(Shaped)  
 Number of Floors (Original) - (Present) 2 Untraditional Addition No  
 Points of Architectural Significance  
 Ceilings Cross Vault Ceilings(1F), I-beam Ceilings(2F)  
 Structures  
 Openings Segmental Arches, Pointed Arch(1F), Horseshoe Arches  
 Balconies I-beam balcony  
 Tiles Original Tiles  
 The others

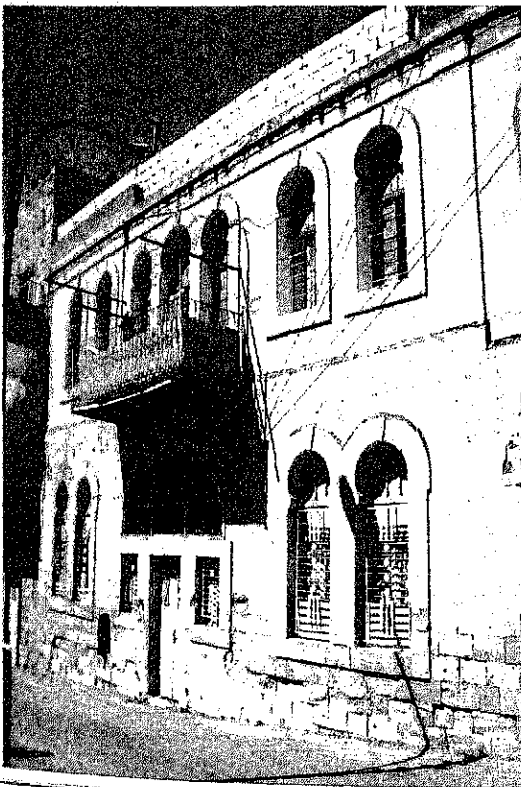

Photo Date: 29/06/2009

Photo Date: 29/06/2009, 06/07/2009

Integrity: 1

No. 115  
 Common Name -  
 SPFA No. 115  
 ASCD No. 20-20  
 Area No.

SPPA Area Low-Jadaa  
 ASCD Area Lower Jada'a  
 Street Name Fawzi Al-Nabulsi

Year of Construction Unconfirmed  
 Original Building Type (Category) Residence (Use) Residence  
 Present Building Type (Category) Residence (Use) Residence  
 Change of Uses  
 1F(? rooms): Residence - Residence  
 2F(? rooms): Residence - Residence

History of Renovation  
 Closed entrance by concrete block(2F).  
 Put the concrete block wall on the rooftop.

Shape or Features of Roof (Original) Flat (Present) Flat  
 Materials Yellow Limestone  
 Exterior of Buildings Yellow Limestone(Shaped), Concrete  
 Number of Floors (Original) 1 (Present) 1 Untraditional Addition No  
 Points of Architectural Significance  
 Ceilings  
 Structures  
 Openings Horseshoe Arches(1,2F), Semicircular Arch(1F), Pointed Arches  
 Balconies I-beam balcony(2F)  
 Tiles  
 The others



No.	117	SPPA No.	117
Common Name	Abu Taleb House	ASCD No.	20-20
		Area No.	
SPPA Area	Low-Jadaa		
ASCD Area	Lower Jada'a		
Street Name	Fawzi Al-Nabulsi		
Year of Construction	1900-1910	Year of Establishment	
Original Building Type (Category)	Residence	[Use] Residence	
Present Building Type (Category)	Vacant	[Use] Vacant(Residence)	
Change of Uses	1F( 7 rooms):Residence - Vacant(for 9 Years) 2F( 7 rooms):Residence - Vacant(for 9 Years)		
History of Renovation	Closed windows and entrance by cement(1F).		
Shape or Features of Roof [Original]	Flat	[Present]	Flat
Materials	Yellow Limestone		
Exterior of Buildings	Yellow Limestone(Shaped)		
Number of Floors [Original]	2	[Present]	2
		Untraditional Address No	
Points of Architectural Significance	Ceilings I-beam ceiling(1F) Structures Openings Horseshoe Arches(1,2F), Segmental Arches(1F) Balconies I-beam balconies(2F) Tiles The others		

Survey Date: 29/06/2009
Photo Date: 29/06/2009, 06/07/2009

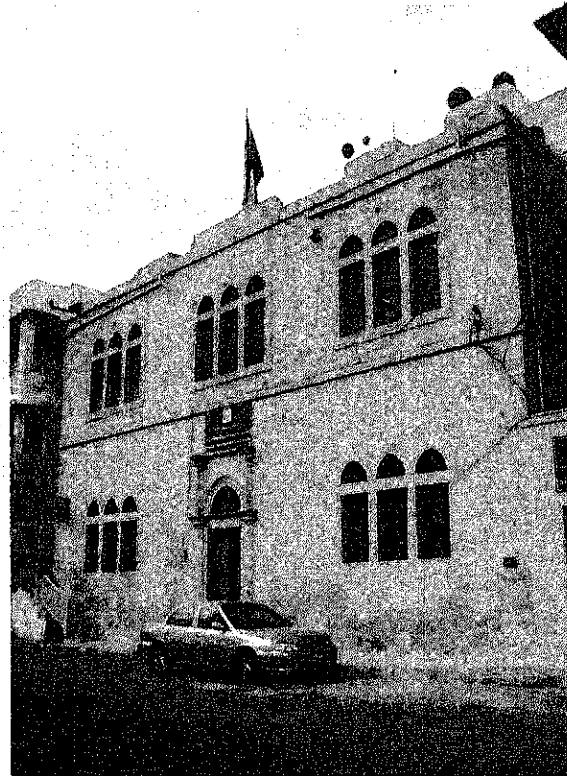

No.	141	SPPA No.	141
Common Name	Mismar House	ASCD No.	20-114
		Area No.	
SPPA Area	Low-Jadaa		
ASCD Area	Lower Jada'a		
Street Name	Al Yarmouk		
Year of Construction	1900	Year of Establishment	
Original Building Type (Category)	Residence	[Use] Residence	
Present Building Type (Category)	Commercial	[Use] Office	
Change of Uses	1F(6 rooms): Residence - Tourism Office 2F(4 rooms + Kitchen + Bathroom): Residence - Tourism Office		
History of Renovation	Renovated in 2007.		
Shape or Features of Roof [Original]	Vault	[Present]	Vault
Materials	Yellow Limestone		
Exterior of Buildings	Yellow Limestone(Shaped)		
Number of Floors [Original]	2	[Present]	2
		Untraditional Address No	
Points of Architectural Significance	Ceilings Barrel Vault Ceilings(1, 2F), Cross Vault Ceilings(1, 2F) Structures Barrel Vault, Cross Vault Openings Pointed Arches(1,2F), Segmental Arches(1,2F) Balconies Tiles Original Tiles(2F) The others Matwa		

Survey Date: 06/07/2009
Photo Date: 06/07/2009



No.	142	SPFA No.	142
Common Name	-	ASCD No.	20-94
		Area No.	
SPFA Area	Low-Jadaa		
ASCD Area	Lower Jada'a		
Street Name	Al Yarmouk, Fawzi Al-Nabulsi		
Year of Construction	1939	Year of Establishment	-
Original Building Type (Category)	Residence	[Use]	Residence
Present Building Type (Category)	Residence	[Use]	Residence
Change of Uses			
1F(2 rooms): Residence - Residence			
2F(3 rooms): Residence - Residence			
3F(3 rooms): Residence - Residence			
4F(? rooms): None - Residence			
History of Renovation			
Added 4F 7 years ago.			
Painted the exterior wall.			
Shape or Features of Roof (Original)	Flat	[Present]	Flat
Materials	Yellow Limestone		
Exterior of Buildings	Yellow Limestone(Shaped)		
Number of Floors (Original)	3	[Present]	4
			Untraditional Addition
Points of Architectural Significance			Yes
Ceilings			
Structures			
Openings	Segmental Arches(3F), Flat Arches(1-3F)		
Balconies			
Tiles			
The others			

Photo Date 27/06/2009

Photo Date 27/06/2009, 29/07/2009, 30/07/2009

Integrity 1

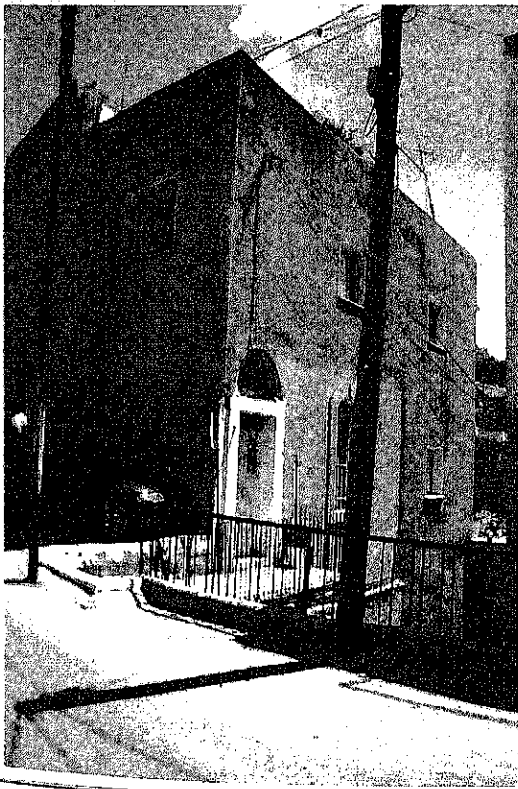

No.	143	SPFA No.	143
Common Name	-	ASCD No.	20-8
		Area No.	
SPFA Area	Low-Jadaa		
ASCD Area	Lower Jada'a		
Street Name	Al Yarmouk		
Year of Construction	Unconfirmed	Year of Establishment	-
Original Building Type (Category)	Residence	[Use]	Residence
Present Building Type (Category)	Residence	[Use]	Residence
Change of Uses			
1F(4 rooms): Residence - Vacant			
2F(4 rooms): Residence - Residence			
3F(4 rooms + Kitchen + Bathroom): Residence - Residence			
History of Renovation			
Covered the exterior wall by cement.			
Added some rooms in each floor.			
Shape or Features of Roof (Original)	Flat	[Present]	Flat
Materials	Yellow Limestone		
Exterior of Buildings	Yellow Limestone(Shaped), Concrete		
Number of Floors (Original)	3	[Present]	3
			Untraditional Addition
Points of Architectural Significance			Yes
Ceilings			
Structures			
Openings	Pointed Arch, Segmental Arches		
Balconies			
Tiles			
The others			

Photo Date 27/06/2009

Photo Date 27/06/2009, 29/06/2009

Integrity 1

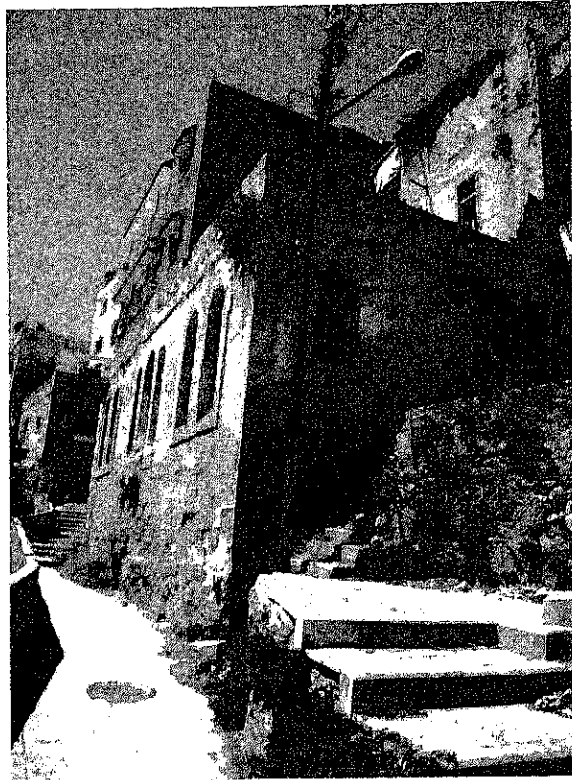

No. 144  
 Common Name -  
 SPFA No. 144  
 ASCD No. 20-9-11  
 Area No.

SPFA Area Low-Jadaa  
 ASCD Area Lower Jada'a  
 Street Name Al Yarmouk

Year of Construction Unconfirmed  
 Original Building Type (Category) Residence (Use) Residence  
 Present Building Type (Category) Vacant (Use) Vacant(Residence)

Change of Uses  
 1F(5 rooms): Residence - Vacant  
 2F(2 rooms): Residence - Vacant

History of Renovation

Shape or Features of Roof (Original) Flat (Present) Flat  
 Materials Yellow Limestone  
 Exterior of Buildings Yellow Limestone(Shaped), Concrete

Number of Floors (Original) 2 (Present) 2 Untraditional Address No  
 Points of Architectural Significance  
 Ceilings I-beam Ceilings(1,2F)  
 Structures  
 Openings Segmental Arches, Horseshoe Arches  
 Balconies  
 Tiles  
 The others

Survey Date 27/06/2009

Photo Date 27,29/06/2009, 05/07/2009



No. 145  
 Common Name -  
 SPFA No. 145  
 ASCD No. 20-11,12,14  
 Area No.

SPFA Area Low-Jadaa  
 ASCD Area Lower Jada'a  
 Street Name Fawzi Al-Nabulsi

Year of Construction 1945  
 Original Building Type (Category) Residence (Use) Residence  
 Present Building Type (Category) Commercial (Use) Shophouse

Change of Uses  
 1F(7 rooms): Residence - Residence(belong to No.146)  
 2F(? rooms): Residence + Storage - Residence + Shop(1 year before)

History of Renovation  
 Painted and covered the exterior wall by cement.

Shape or Features of Roof (Original) Flat (Present) Flat  
 Materials Yellow Limestone  
 Exterior of Buildings Yellow Limestone(Shaped)

Number of Floors (Original) 2 (Present) 2 Untraditional Address No  
 Points of Architectural Significance  
 Ceilings Cross Vault Ceiling(1F, 4th part of 2F), I-beam Ceilings(5th part of 2F)  
 Structures Cross Vault  
 Openings Flat Arches(2F), Pointed Arch(2F)  
 Balconies  
 Tiles Original Tiles(2F, 5th part)  
 The others

Survey Date 29/06/2009

Photo Date 27, 29/06/2009



Photo Date 29/06/2009

Photo Date 29/06/2009

No.	146	SPFA No.	146
Common Name	-	ASCD No.	20-11~14
		Area No.	-
SPFA Area	Low-Jadaa		
ASCD Area	Lower Jada'a		
Street Name	Fawzi Al-Nabulsi		
Year of Construction	Unconfirmed	Year of Establishment	-
Original Building Type [Category]	Residence	[Use]	Residence
Present Building Type [Category]	Residence	[Use]	Residence
Change of Uses			
1F(? rooms):	Residence - Residence		
2F(? rooms):	Residence - Residence		
History of Renovation	Painted and Covered the exterior wall by cement.		
Shape or Features of Roof [Original]	Flat	[Present]	Flat
Materials	Yellow Limestone		
Exterior of Buildings	Yellow Limestone(Shaped), Concrete		
Number of Floors [Original]	2	[Present]	2 Untraditional Addition No
Points of Architectural Significance			
Ceilings	Cross Vault Ceiling		
Structures	Cross Vault		
Openings	Semicircular Arches, Flat Arches		
Balconies			
Tiles			
The others			

Integrity 1

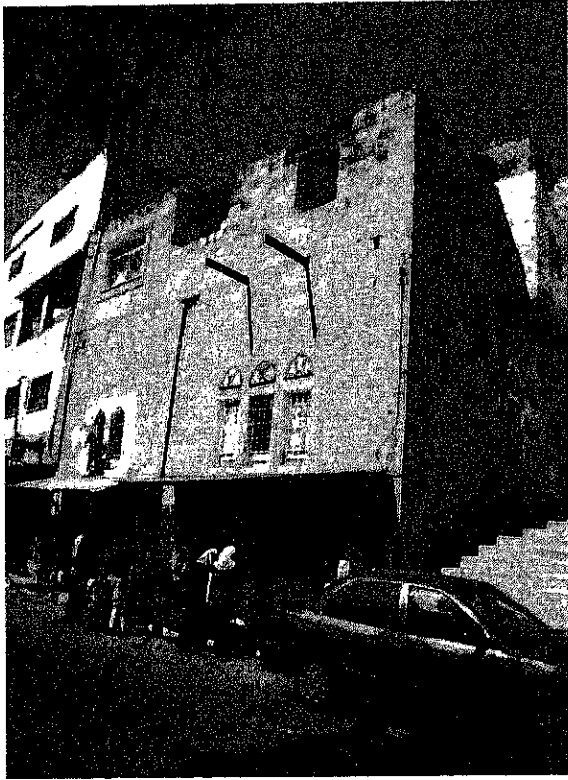

Photo Date 06/07/2009

Photo Date 06/07/2009

No.	147	SPFA No.	147
Common Name	-	ASCD No.	20-4,5
		Area No.	-
SPFA Area	Low-Jadaa		
ASCD Area	Lower Jada'a		
Street Name	Al Yarmouk		
Year of Construction	Before 1940	Year of Establishment	-
Original Building Type [Category]	Residence	[Use]	Residence
Present Building Type [Category]	Commercial	[Use]	Shophouse
Change of Uses			
1F(3 rooms):	Residence - Shop(Under Preparation)		
2F(? rooms):	Residence - Residence		
3F(? rooms):	None - Residence		
History of Renovation	Added 3F and some part of 2F.		
Shape or Features of Roof [Original]	Vault	[Present]	Flat
Materials	Yellow Limestone		
Exterior of Buildings	Yellow Limestone(Shaped), White Stone(Shaped), Concrete		
Number of Floors [Original]	2	[Present]	3 Untraditional Addition Yes
Points of Architectural Significance			
Ceilings	I-beam Ceiling, Cross Vault Ceiling(1F), Barrel Vault Ceiling(1F/Salon)		
Structures	Cross Vault, Barrel Vault		
Openings	Pointed Arches(1F), Horseshoe Arches(2F), Flat Arches(2F)		
Balconies	I-beam Balconies(2F)		
Tiles			
The others	Matwa		

Integrity 1



No.	150	SPFA No.	150
Common Name	-	ASCD No.	20-7
		Area No.	
SPFA Area	Low-Jadaa		
ASCD Area	Lower Jada'a		
Street Name	Al Yarmouk		
Year of Construction	More than 150 Years Ago (Before 1860)		Year of Establishment
Original Building Type (Category)	Commercial	(Use)	Shophouse
Present Building Type (Category)	Commercial	(Use)	Shophouse
Change of Uses			
	1F(2 rooms): Shop - Shop		
	2F(4 rooms): Residence - Residence		
	3F(5 rooms + Courtyard): None - Residence		
History of Renovation			
	Added 3F 80 years ago.		
	Made the balcony to a room(3F).		
Shape or Features of Roof (Original) Vault (Present) Flat			
Materials	Yellow Limestone		
Exterior of Buildings	Yellow Limestone(Shaped)		
Number of Floors (Original)	2	(Present)	3 Untraditional Addition No
Points of Architectural Significance			
Ceilings	Cross Vault Ceiling(2F), I-beam Ceilings(3F)		
Structures	Cross Vault		
Openings	Pointed Arches(2F), Segmental Arches(2,3F), Flat Arches(3F)		
Balconies			
Tiles			
The others	Stone Corbels, Matwa		

Survey Date 27/06/2009

Photo Date 27/06/2009

Page 1



No.	429	SPFA No.	429
Common Name	-	ASCD No.	20-71
		Area No.	
SPFA Area	Low-Jadaa		
ASCD Area	Lower Jada'a		
Street Name	Sulaiman Al Sukkar		
Year of Construction	About 100 Years Ago (Around 1910)		Year of Establishment
Original Building Type (Category)	Residence	(Use)	Residence
Present Building Type (Category)	Residence	(Use)	Residence
Change of Uses			
	1F(2 rooms): Residence - Residence		
	2F(4 rooms): None - Residence		
History of Renovation			
	Bleaching and painted the walls.		
	Added 2F in 1980's.		
Shape or Features of Roof (Original) Flat (Present) Flat			
Materials	Yellow Limestone, Limestone		
Exterior of Buildings	White Stone(Shaped), Concrete		
Number of Floors (Original)	1	(Present)	2 Untraditional Addition Yes
Points of Architectural Significance			
Ceilings	Barrel Vault Ceilings		
Structures	Cross Vault		
Openings	Segmental Arches		
Balconies			
Tiles			
The others			

Survey Date 24/06/2009

Photo Date 24/06/2009

Page 2





Photo Date 29/06/2009

Photo Date 29/06/2009

No. 436-1  
 SPFA No 436  
 Common Name -  
 ASCD No. 20-36  
 Area No

SPFA Area Low-Jadaa  
 ASCD Area Lower Jada'a  
 Street Name Fawzi Al-Nabulsi

Year of Construction Unconfirmed  
 Original Building Type (Category) Residence [Use] Residence  
 Present Building Type (Category) Residence [Use] Residence  
 Change of Uses  
 1F(? rooms): Residence - Vacant(for 10 Years) - Residence(5 Monthes Ago)  
 2F(? rooms): Residence - Vacant(for 10 Years)

History of Renovation  
 Put the cement on the window of 1F and rooftop.

Shape or Features of Roof (Original) Flat [Present] Flat  
 Materials Yellow Limestone  
 Exterior of Buildings Yellow Limestone(Shaped), Concrete  
 Number of Floors (Original) 2 [Present] 2 Untraditional Addition No  
 Points of Architectural Significance  
 Ceilings  
 Structures  
 Openings Pointed Arches(1F), Flat Arches(2F)  
 Balconies I-beam Balcony  
 Tiles  
 The others

Integrity 1



Photo Date 29/06/2010

Photo Date 29/06/2009

No. 436-2  
 SPFA No 436  
 Common Name -  
 ASCD No. 20-35,36  
 Area No

SPFA Area Low-Jadaa  
 ASCD Area Lower Jada'a  
 Street Name Fawzi Al-Nabulsi

Year of Construction 1917(1F)  
 Original Building Type (Category) Residence [Use] Residence  
 Present Building Type (Category) Residence [Use] Residence  
 Change of Uses  
 1F(3 rooms): Residence - Residence  
 2F(4 rooms): Residence - Residence  
 3F(4 rooms): None - Residence  
 4F(4 rooms): None - Residence

History of Renovation  
 Added 3F and 4F in 1982.  
 Changed the tiles 2 years ago(2F).  
 Painted exterior wall.

Covered and decorated I-beam ceilings(2F).  
 Shape or Features of Roof (Original) Unconfirmed [Present] Flat  
 Materials Yellow Limestone  
 Exterior of Buildings Yellow Limestone(Shaped), Concrete  
 Number of Floors (Original) 2 [Present] 4 Untraditional Addition Yes  
 Points of Architectural Significance  
 Ceilings Cross Vault Ceiling(1F), I-beam Ceilings(2F)  
 Structures Cross Vault  
 Openings Pointed Arches(1F), Flat Arches(2F)  
 Balconies I-beam Balcony(2F)  
 Tiles  
 The others

Integrity 1

	No	441	SPEA No.	441
	Common Name	-	ASCD No.	20-64
			Area No.	
	SPEA Area	Low-Jadaa		
	ASCD Area	Lower Jada'a		
	Street Name	Sulaiman Al Sukkar		
	Year of Construction	Unconfirmed	Year of Establishment	
	Original Building Type (Category)	Residence	[Use]	Residence
	Present Building Type (Category)	Residence	[Use]	Residence
	Change of Uses	1F(3 rooms): Residence - Residence		
History of Renovation				
Painted the walls.				
Shape or Features of Roof [Original] - [Present] Flat				
Materials Yellow Limestone				
Exterior of Buildings Yellow Limestone(Shaped), Concrete				
Number of Floors [Original] 1 [Present] 1 Untraditional Addition No				
Points of Architectural Significance				
Ceilings Barrel Vault Ceiling, I-beam Ceilings				
Structures Barrel Vault				
Openings Segmental Arches, Flat Arch				
Balconies				
Fibers				
The others				
Survey Date		27/06/2009		Photo Date
				27/06/2009

	No	633	SPEA No.	633
	Common Name	-	ASCD No.	20-17,113
			Area No.	
	SPEA Area	Low-Jadaa		
	ASCD Area	Lower Jada'a		
	Street Name	Fawzi Al Nablusi		
	Year of Construction	Unconfirmed	Year of Establishment	
	Original Building Type (Category)	Unconfirmed	[Use]	Unconfirmed
	Present Building Type (Category)	Lost	[Use]	Lost
	Change of Uses	1F(2 rooms + Kithcen): Unknown-Lost-Raputa Asire Nawabseh (Madafa)		
History of Renovation				
Shape or Features of Roof [Original] Flat [Present] Flat				
Materials White Limestone, Yellow Limestone				
Exterior of Buildings Yellow Limestone(Shaped), Concrete				
Number of Floors [Original] 1 [Present] 1 Untraditional Addition No				
Points of Architectural Significance				
Ceilings				
Structures				
Openings				
Balconies				
Fibers				
The others				
Survey Date		30/06/2009, 21/07/2009		Photo Date
				30/06/2009, 21/07/2009



Survey Date: 23/06/2009

Photo Date: 23/06/2009

No. 733  
 Common Name -  
 SPEA No. -  
 ASCD No. 20-82  
 Area No.

SPEA Area Low-Jadaa  
 ASCD Area As-Saraya  
 Street Name Fawzy Al Nabulsi

Year of Construction Unconfirmed  
 Original Building Type (Category) Residence  
 Present Building Type (Category) Residence  
 Change of Uses  
 1F(1 room): Residence - Residence  
 2F(7 rooms): None - Residence

Year of Establishment -  
 [Use] Residence  
 [Use] Residence

History of Renovation  
 Added 2F

Shape or Features of Roof (Original) Flat [Present] Flat  
 Materials Limestone  
 Exterior of Buildings Concrete  
 Number of Floors (Original) 1 [Present] 2 Untraditional Addition Yes  
 Points of Architectural Significance  
 Ceilings I-beam Ceiling(1F), Barrel Vault Ceiling(1F)  
 Structures Barrel Vault  
 Openings  
 Balconies I-beam Balcony  
 Tiles  
 The others

Integrity 1

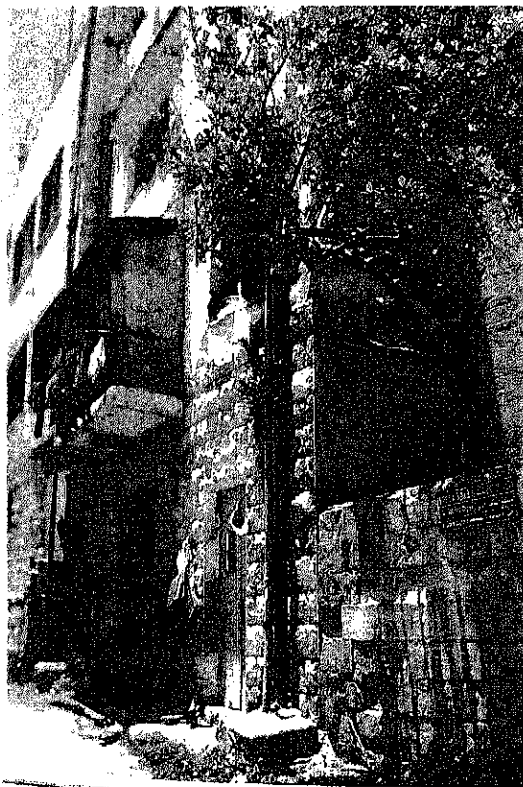

Survey Date: 24/06/2009

Photo Date: 24/06/2009

No. 734  
 Common Name -  
 SPEA No. -  
 ASCD No. 20-70  
 Area No.

SPEA Area Low-Jadaa  
 ASCD Area As-Saraya  
 Street Name Sulaiman Al Sukkar

Year of Construction Unconfirmed  
 Original Building Type (Category) Residence  
 Present Building Type (Category) Residence  
 Change of Uses  
 1F(3 rooms): Residence - Residence  
 2F(3 rooms): None - Residence  
 3F(7 rooms): None - Residence

Year of Establishment -  
 [Use] Residence  
 [Use] Residence

History of Renovation  
 Added 2F and 3F.

Shape or Features of Roof (Original) Flat [Present] Flat  
 Materials Limestone  
 Exterior of Buildings White Stone (Shaped), Concrete  
 Number of Floors (Original) 1 [Present] 3 Untraditional Addition Yes  
 Points of Architectural Significance  
 Ceilings  
 Structures  
 Openings Flat Arches  
 Balconies I-beam Balcony  
 Tiles  
 The others

Integrity 1



No.	740	SPEA No.	-
Common Name	-	ASCD No.	20-145
		Area No.	-
SPEA Area	Low-Jadaa		
ASCD Area	Lower Jada'a		
Street Name	Sulaiman Al Sukkar		
Year of Construction	1968(2F & 3F)	Year of Establishment	-
Original Building Type (Category)	Residence	[Use]	Residence
Present Building Type (Category)	Residence	[Use]	Residence
Change of Uses			
1F(? rooms): School - Residence - Storage			
2F(? rooms): None - Residence			
3F(? rooms): None - Residence			
History of Renovation			
Added 2F and 3F in 1968.			
Shape or Features of Roof [Original]	Flat	[Present]	Flat
Materials	Yellow Limestone		
Exterior of Buildings	Yellow Limestone (Shaped), Concrete		
Number of Floors [Original]	1	[Present]	3
			Untraditional Address: Yes
Points of Architectural Significance			
Ceilings			
Structures			
Openings	Flat Arches		
Balconies			
Tiles			
The others			

Survey Date: 27/06/2009

Photo Date: 27/06/2009

Page 1



No.	741	SPEA No.	-
Common Name	-	ASCD No.	20-53
		Area No.	-
SPEA Area	Low-Jadaa		
ASCD Area	Lower Jada'a		
Street Name	Sulaiman Al Sukkar		
Year of Construction	1927	Year of Establishment	-
Original Building Type (Category)	Residence	[Use]	Residence
Present Building Type (Category)	Residence	[Use]	Residence
Change of Uses			
1F(3 rooms): Residence - Residence			
2F(4 rooms): None - Residence			
3F(1 room): None - Residence			
History of Renovation			
Added 2F and 3F.			
Shape or Features of Roof [Original]	Flat	[Present]	Flat
Materials	Yellow Limestone		
Exterior of Buildings	Concrete		
Number of Floors [Original]	1	[Present]	3
			Untraditional Address: Yes
Points of Architectural Significance			
Ceilings	Cross Vault Ceiling(1F)		
Structures	Cross Vault		
Openings			
Balconies			
Tiles			
The others			

Survey Date: 27/06/2009

Photo Date: 27/06/2009

Page 2

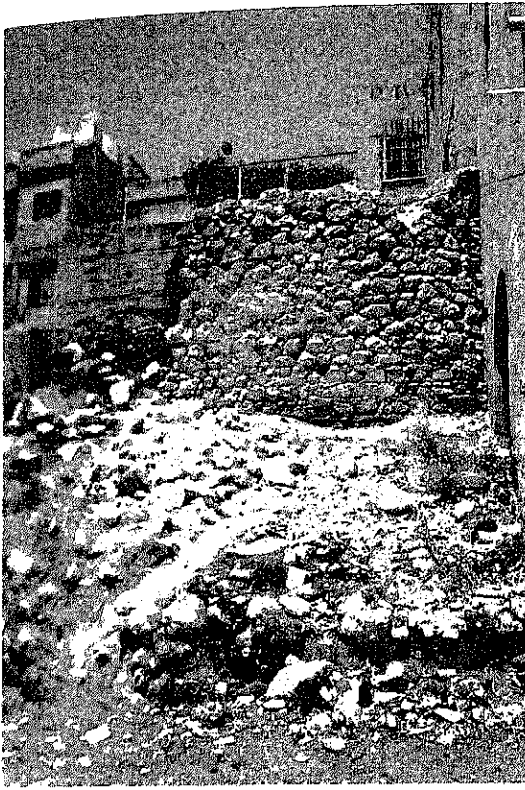

Photo Date: 27/06/2009

Photo Date: 27/06/2009

Integrity: 2

No.	742	SPFA No.	-
Common Name	-	ASCD No.	20-49,50
		Area No.	
SPFA Area	Low-Jadaa		
ASCD Area	Lower Jada'a		
Street Name	Sulaiman Al Sukkar		
Year of Construction	Unconfirmed	Year of Establishment	-
Original Building Type (Category)	Peasant House	[Use]	Residence
Present Building Type (Category)	Remains	[Use]	Remains
Change of Uses			
	1F(7 rooms): Residence -Remains		
History of Renovation:			
	Covered I-beam after renovating the ceiling		
Shape or Features of Roof (Original)	Flat	[Present]	-
Materials	Yellow Limestone, Limestone		
Exterior of Buildings	White Stone (Rubble)		
Number of Floors (Original)	1	[Present]	1
Points of Architectural Significance			Untraditional Addition No
	Ceilings		
	Structures		
	Openings		
	Balconies		
	Tiles		
	The others		

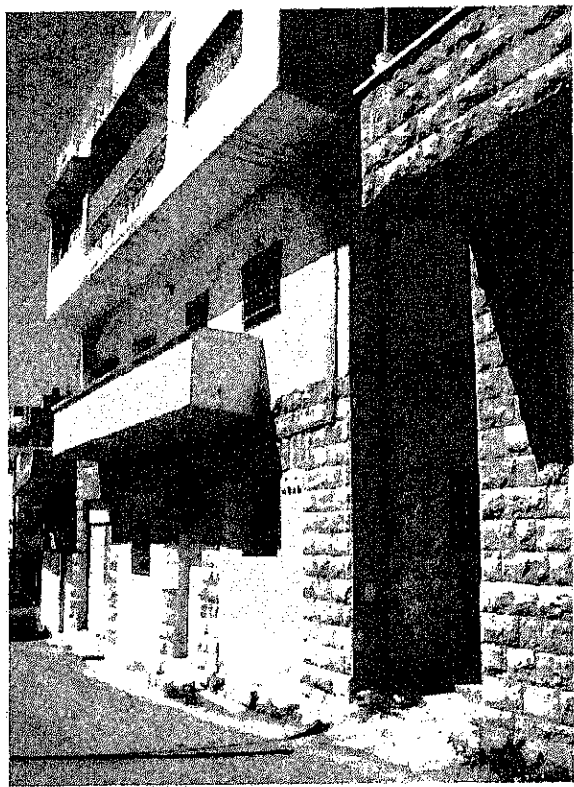

Photo Date: 23/06/2009

Photo Date: 23/06/2009

Integrity: 1

No.	746	SPFA No.	-
Common Name	-	ASCD No.	20-21
		Area No.	
SPFA Area	Low-Jadaa		
ASCD Area	Lower Jada'a		
Street Name	Fawzy Al Nabulsi		
Year of Construction	1951(1F)	Year of Establishment	-
Original Building Type (Category)	Residence	[Use]	Residence
Present Building Type (Category)	Residence	[Use]	Residence
Change of Uses			
	1F(2 rooms + Kitchen): Residence - Residence		
	2F(3 rooms + Kitchen): None - Residence		
History of Renovation:			
Shape or Features of Roof (Original)	Flat	[Present]	Flat
Materials	Yellow Limestone / Limestone		
Exterior of Buildings	White Stone (Shaped)		
Number of Floors (Original)	1	[Present]	2
Points of Architectural Significance			Untraditional Addition Yes
	Ceilings		
	Structures		
	Openings	Flat Arches(1F)	
	Balconies		
	Tiles		
	The others	Taga	



No	747	SPFA No.	-
Common Name	-	ASCD No.	20-18
		Area No.	-
SPFA Area	Low-Jadaa		
ASCD Area	Lower Jada'a		
Street Name	Fawzi Al-Nabulsi		
Year of Construction	Unconfirmed	Year of Establishment	-
Original Building Type (Category)	Residence	[Use]	Residence
Present Building Type (Category)	Residence	[Use]	Residence
Change of Uses	1F(? rooms): Residence - Residence + Vacant		
History of Renovation	Added 2F and 3F.		
Shape or Features of Roof (Original)	Flat	(Present)	Flat
Materials	Yellow Limestone		
Exterior of Buildings	Yellow Limestone (Shaped), Concrete		
Number of Floors (Original)	1	(Present)	3 Untraditional Addition: No
Points of Architectural Significance	Ceilings Structures Openings Flat Arch Balconies Tiles The others		

Survey Date: 29/06/2009
Photo Date: 29/06/2009



No	777	SPFA No.	-
Common Name	-	ASCD No.	20-6
		Area No.	-
SPFA Area	Low-Jadaa		
ASCD Area	Lower Jada'a		
Street Name	Al Yarmouk		
Year of Construction	1910	Year of Establishment	-
Original Building Type (Category)	Commercial	[Use]	Shophouse
Present Building Type (Category)	Commercial	[Use]	Shophouse
Change of Uses	1F (3 rooms): North part(1 room): Residence(-1985) - Shop(1985-) South part(2 rooms): Shop - Shop(1974-)		
	2F(? rooms): None - Residence		
	3F(? rooms): None - Residence		
History of Renovation	Added 2F and 3F In 1960.		
	Plastering and Tiling in 1990.		
	Put the ceiling and made M2F.		
	Covered some part of exterior wall.		
Shape or Features of Roof (Original)	-	(Present)	Flat
Materials	Yellow Limestone		
Exterior of Buildings	Yellow Limestone (Shaped), Concrete		
Number of Floors (Original)	1	(Present)	3 Untraditional Addition: Yes
Points of Architectural Significance	Ceilings Cross Vault Ceilings(1F) Structures Cross Vault Openings Flat Arches(1F), Pointed Arch(1F) Balconies Tiles The others		

Survey Date: 06/07/2009
Photo Date: 06/07/2009



No.	783	SPFA No.	-
Common Name	-	ASCD No.	20-60
		Area No.	-
SPFA Area	Low-Jadaa		
ASCD Area	Lower Jada'a		
Street Name	-		
Year of Construction	1946-1947	Year of Establishment	-
Original Building Type (Category)	Residence	[Use]	Residence
Present Building Type (Category)	Residence	[Use]	Residence
Change of Uses			
1F(? rooms):	Residence - Residence		
2F(? rooms):	Residence - Residence		
3F(? rooms):	None - Residence		
History of Renovation	Added 3F		
Shape or Features of Roof (Original)	Flat	[Present]	Flat
Materials	Yellow Limestone		
Exterior of Buildings	Yellow Limestone (Shaped), Concrete		
Number of Floors (Original)	2	[Present]	3
		Untraditional Addition	Yes
Points of Architectural Significance			
Ceilings			
Structures			
Openings	Flat Arches		
Balconies			
Tiles			
The others			

Survey Date: 07/07/2009

Photo Date: 07/07/2009

Integrity: 1



No.	785	SPFA No.	-
Common Name	-	ASCD No.	20-139
		Area No.	-
SPFA Area	Low-Jadaa		
ASCD Area	Lower Jada'a		
Street Name	Fawzy Al-Nabulsi		
Year of Construction	Unconfirmed	Year of Establishment	-
Original Building Type (Category)	Residence	[Use]	Residence
Present Building Type (Category)	Residence	[Use]	Residence
Change of Uses			
1F(1 room):	Residence - Residence		
2F(? rooms):	None - Residence		
3F(? rooms):	None - Residence		
4F(? rooms):	None - Residence		
History of Renovation	Added 2F, 3F and 4F.		
Shape or Features of Roof (Original)	-	[Present]	Flat
Materials	Yellow Limestone		
Exterior of Buildings	Yellow Limestone (Shaped), Concrete		
Number of Floors (Original)	3	[Present]	4
		Untraditional Addition	Yes
Points of Architectural Significance			
Ceilings	Cross Vault Ceiling		
Structures	Cross Vault		
Openings	Flat Arches, Pointed Arch		
Balconies			
Tiles			
The others			

Survey Date: 08/07/2009

Photo Date: 08/07/2009

Integrity: 1

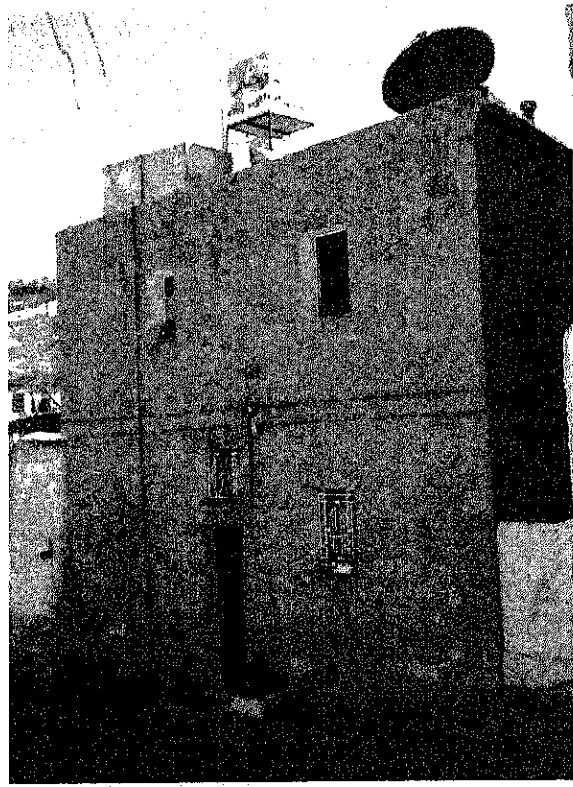

No.	820	SPFA No. -
Common Name	-	ASCD No. 20-20
		Area No.
SPFA Area	Low-Jadaa	
ASCD Area	Lower Jada'a	
Street Name	Fawzi Al Nabulsi, Falah Saleh Abu Jaber	
Year of Construction	Unconfirmed	Year of Establishment
Original Building Type (Category)	Residence	[Use] Residence
Present Building Type (Category)	Residence	[Use] Residence
Change of Uses		
1F(3 rooms):	Residence - Residence	
2F(3 rooms):	Residence - Residence	
3F(3 rooms):	Residence - Residence	
4F(2 rooms + Courtyard):	Residence - Residence	
History of Renovation	Painted	
Shape or Features of Roof (Original)	Flat	[Present] Flat
Materials	Yellow Limestone	
Exterior of Buildings	Yellow Limestone (Shaped)	
Number of Floors (Original)	-	[Present] 4
		Untraditional Addition Yes
Points of Architectural Significance		
Ceilings		
Structures		
Openings	Flat Arches	
Balconies		
Tiles		
The others	Taga	

Survey Date: 19/07/2009      Photo Date: 06/06/2009, 19/07/2009



No.	850	SPFA No. -
Common Name	-	ASCD No. 20-139
		Area No.
SPFA Area	Low-Jadaa	
ASCD Area	Lower Jada'a	
Street Name	Fawzy Al-Nabulsi	
Year of Construction	Unconfirmed	Year of Establishment
Original Building Type (Category)	Residence	[Use] Residence
Present Building Type (Category)	Residence	[Use] Residence
Change of Uses		
1F(2 rooms):	Residence - Residence	
2F(2 rooms):	None - Residence	
History of Renovation	Added 2F.	
Shape or Features of Roof (Original)	-	[Present] Flat
Materials	Limestone	
Exterior of Buildings	White Stone (Shaped), Concrete	
Number of Floors (Original)	1	[Present] 2
		Untraditional Addition Yes
Points of Architectural Significance		
Ceilings	Cross Vault Ceiling	
Structures	Cross Vault	
Openings	Semicircular Arches	
Balconies		
Tiles		
The others		

Survey Date: 08/07/2009      Photo Date: 08/07/2009



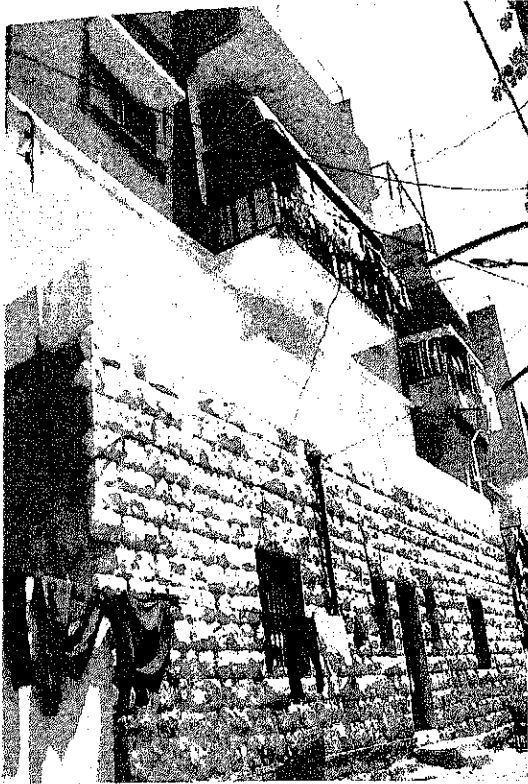

Survey Date: 08/07/2009

Photo Date: 08/07/2009

No.	852	SPFA No.	-
Common Name	-	ASCD No.	20-73
		Area No.	-
SPFA Area	Low-Jadaa		
ASCD Area	Lower Jada'a		
Street Name	Sulaman Al-Sukkar		
Year of Construction	More than 65 Years Ago (Before 1944)	Year of Establishment	-
Original Building Type (Category)	Residence	[Use]	Residence
Present Building Type (Category)	Residence	[Use]	Residence
Change of Uses	1F(3 rooms): Residence - Residence		
	2F(? rooms): None - Residence		
	3F(? rooms): None - Residence		
	4F(? rooms): None - Residence		
History of Renovation	Added 2F, 3F, and 4F in the 1970's.		
Shape or Features of Roof (Original)	Flat	[Present]	Flat
Materials	Limestone		
Exterior of Buildings	White Stone (Shaped), Concrete		
Number of Floors (Original)	1	[Present]	4 Untraditional Addition: No
Points of Architectural Significance:	Ceilings I-beam Ceilings(1F)		
Structures	Openings Flat Arches		
Balconies	Tiles		
The others			

Integrity: 1



Survey Date: 08/07/2009

Photo Date: 08/07/2009

No.	853	SPFA No.	-
Common Name	-	ASCD No.	20-74
		Area No.	-
SPFA Area	Low-Jadaa		
ASCD Area	Lower Jada'a		
Street Name	Fawzy Al-Nabulsi		
Year of Construction	Unconfirmed	Year of Establishment	-
Original Building Type (Category)	Residence	[Use]	Residence
Present Building Type (Category)	Residence	[Use]	Residence
Change of Uses	1F(3 rooms+Kitchen): Residence - Residence		
History of Renovation	Added room.		
Shape or Features of Roof (Original)	-	[Present]	Flat
Materials	Yellow Limestone		
Exterior of Buildings	Concrete		
Number of Floors (Original)	1	[Present]	1 Untraditional Addition: No
Points of Architectural Significance:	Ceilings Barrel Vault Ceiling		
Structures	Barrel Vault		
Openings	Balconies		
Balconies	Tiles		
The others			

Integrity: 1

