

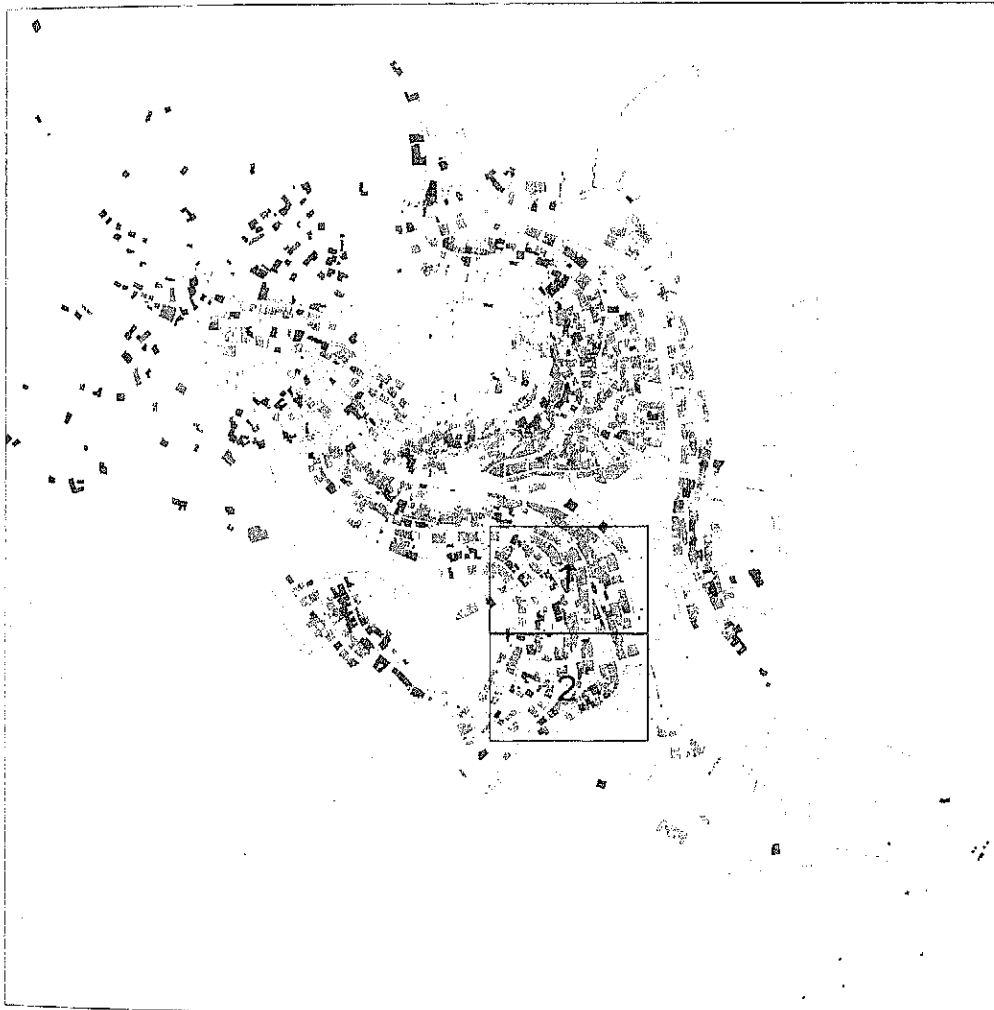

Lower-Jada'a

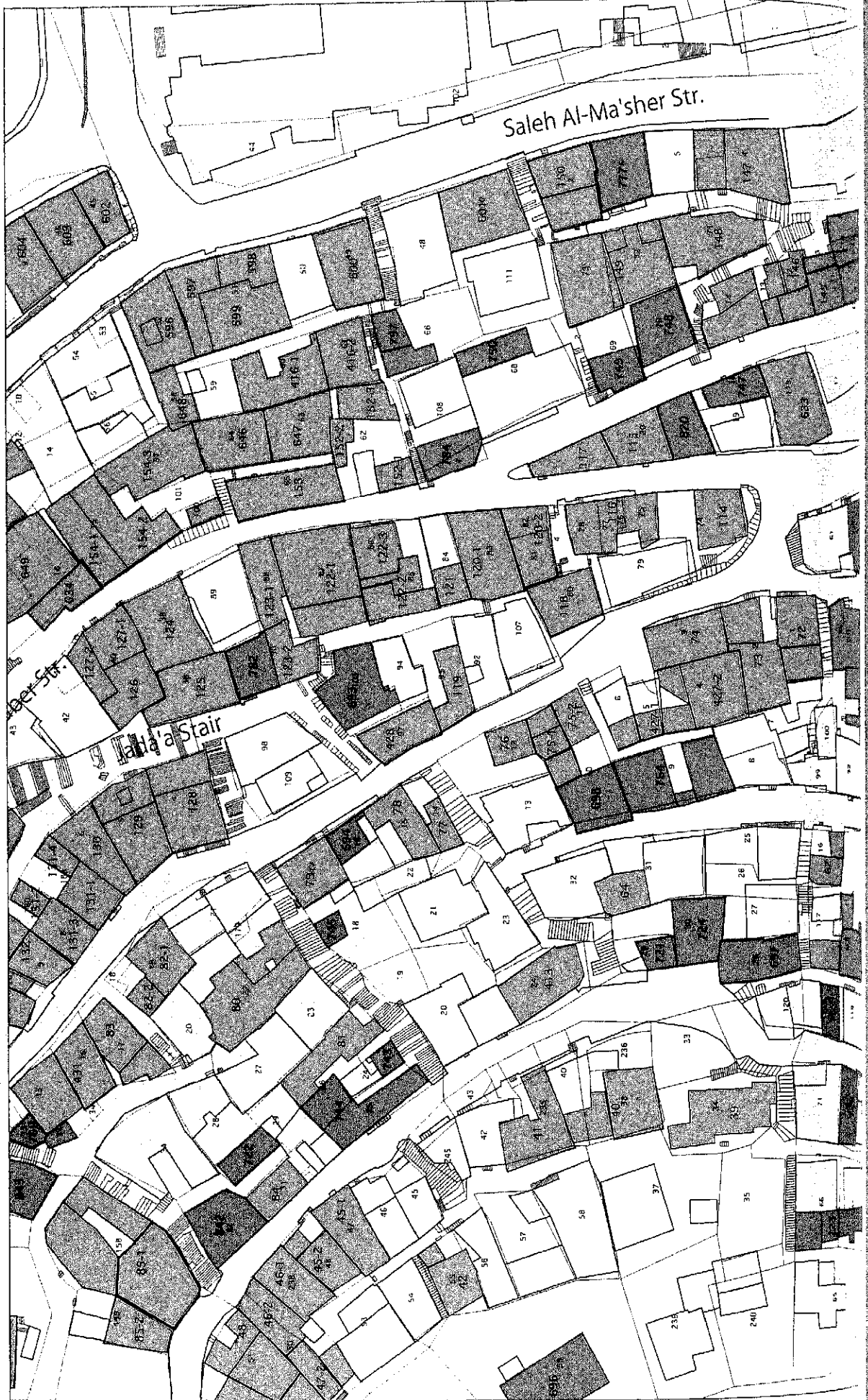

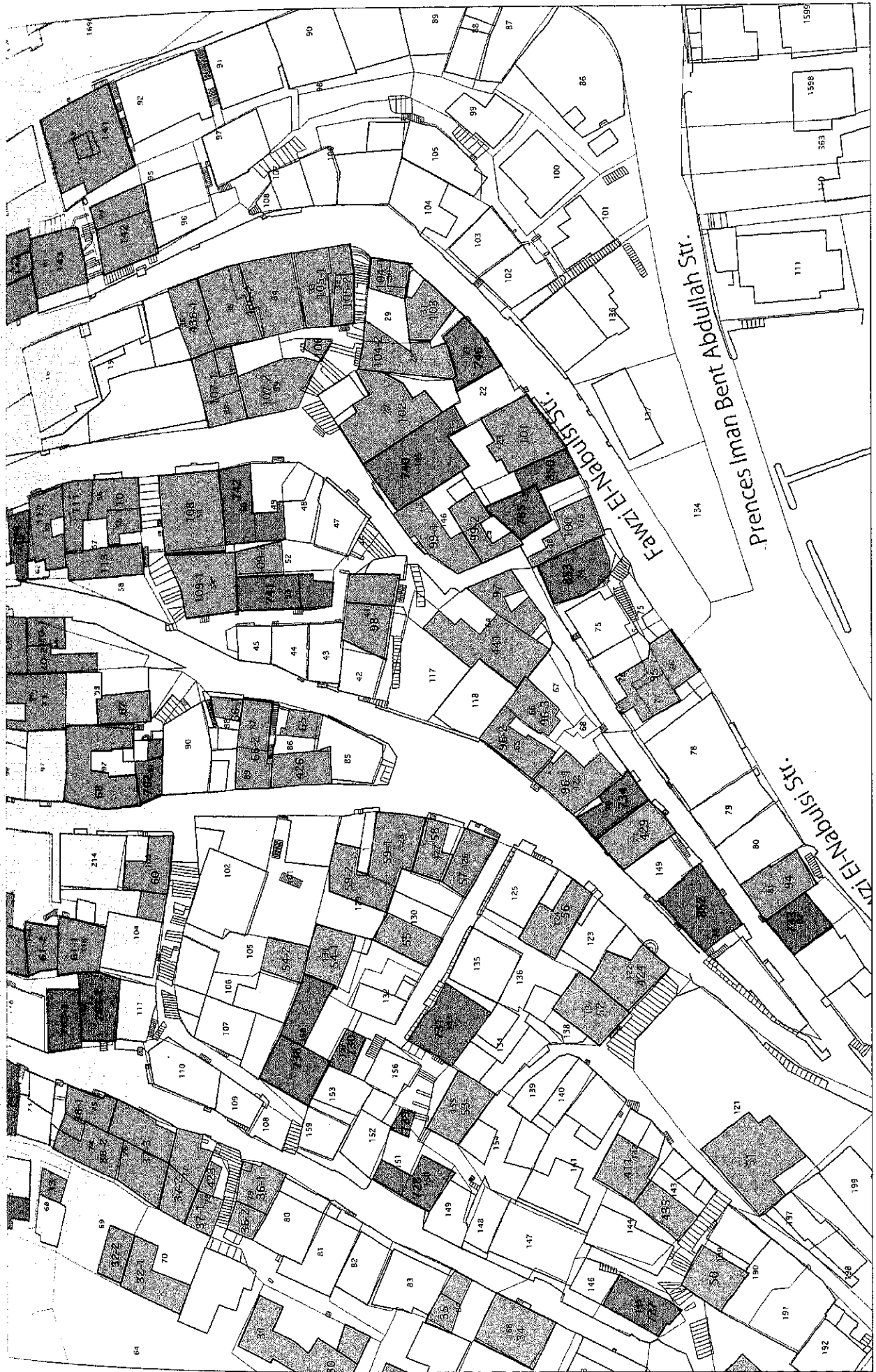





No.	94	SPEA No.	94
Common Name	-	ASCD No.	20-81
		Area No.	-
SPEA Area	Low-Jadaa		
ASCD Area	Lower Jada'a		
Street Name	Fawzy Al Nabulsi		
Year of Construction	Unconfirmed	Year of Establishment	-
Original Building Type (Category)	Residence	[Use]	Residence
Present Building Type (Category)	Residence	[Use]	Residence
Change of Uses			
1F(1 room):	Residence - Residence		
2F(?? rooms):	None - Residence		
3F(?? rooms):	None - Residence		
History of Renovation			
Floored with tiles in 1F.			
Bleaching and painting the walls in 1F.			
Made a partition in 1F.			
Added 2F & 3F.			
Shape or Features of Roof (Original)	Flat	[Present]	Flat
Materials	Yellow Limestone		
Exterior of Buildings	White Stone(Rubble), Concrete		
Number of Floors (Original)	1	[Present]	3
			Untraditional Architect - Yes
Points of Architectural Significance			
Ceilings	Barrel Vault Ceiling(1F)		
Structures	Barrel Vault		
Openings	Segmental Arches(1F)		
Balconies	-		
Tiles	-		
The others	-		

Survey Date: 23/06/2009

Photo Date: 23/06/2009

Page: 1

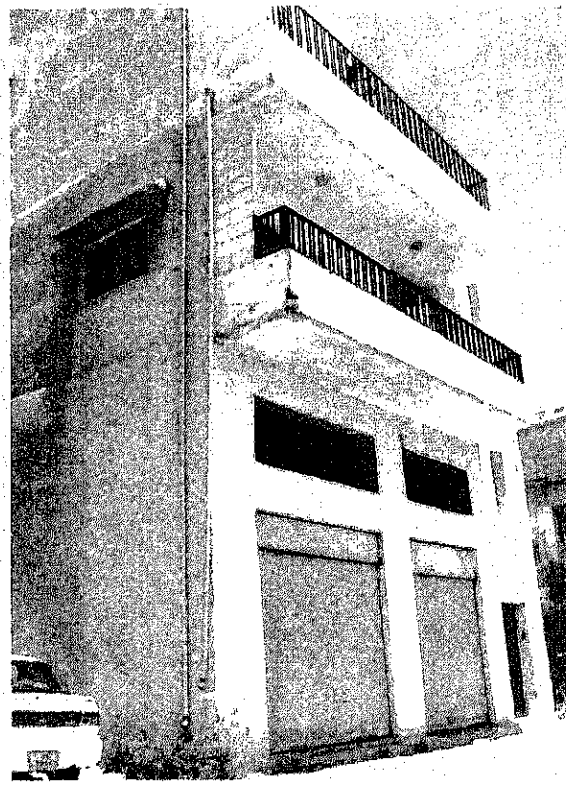

No.	95	SPEA No.	95
Common Name	-	ASCD No.	20-76,77
		Area No.	-
SPEA Area	Low-Jadaa		
ASCD Area	Lower Jada'a		
Street Name	Fawzy Al-Nabulsi		
Year of Construction	Unconfirmed	Year of Establishment	-
Original Building Type (Category)	Residence	[Use]	Residence
Present Building Type (Category)	Commercial	[Use]	Shophouse
Change of Uses			
1F(2 rooms):	Residence - Destroyed - Shop		
2F(4 rooms):	None - Residence(new one)		
3F(4 rooms):	None - Residence(new one)		
History of Renovation			
Added 2F and 3F.			
Shape or Features of Roof (Original)	-	[Present]	Flat
Materials	Yellow Limestone		
Exterior of Buildings	White Stone(Rubble), Concrete		
Number of Floors (Original)	1	[Present]	3
			Untraditional Architect - Yes
Points of Architectural Significance			
Ceilings	-		
Structures	-		
Openings	-		
Balconies	-		
Tiles	-		
The others	Yellow Limestone (Wall)		

Survey Date: 08/07/2009

Photo Date: 08/07/2009

Page: 2

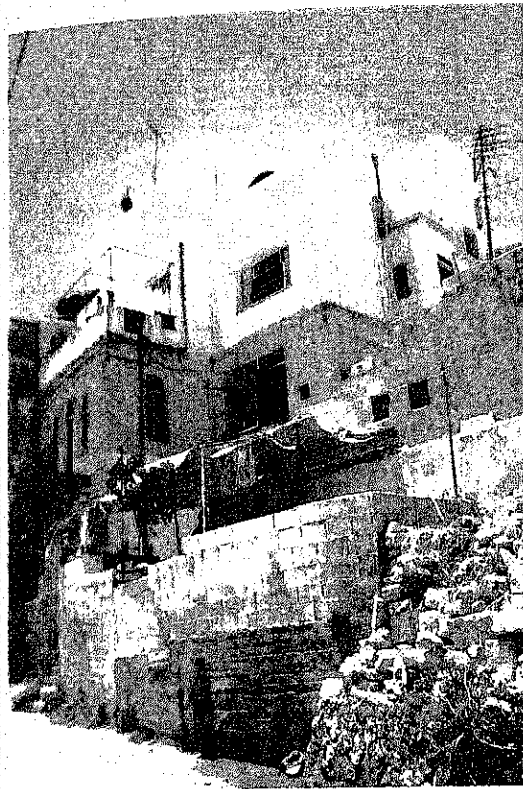

No.	96-1	SPEA No.	96
Common Name	-	ASCD No.	20-122
		Area No.	
SPEA Area	Low-Jadaa		
ASCD Area	Lower Jada'a		
Street Name	Sulaiman Al Sukkar		
Year of Construction	Unconfirmed	Year of Establishment	-
Original Building Type (Category)	Residence	[Use]	Residence
Present Building Type (Category)	Residence	[Use]	Residence
Change of Uses	1F(2 rooms): Residence - Madafa - Vacant		
	2F(4 rooms): Residence - Vacant		
	3F(3 rooms): None - Residence		
History of Renovation	Added 3F in 1974.		
Shape or Features of Roof (Original)	Flat	[Present]	Flat
Materials	Yellow Limestone		
Exterior of Buildings	Yellow Limestone(Shaped), Concrete		
Number of Floors (Original)	2	[Present]	3 Untraditional Addition Yes
Points of Architectural Significance	Ceilings I-beam Ceilings (1F,2F)		
Structures	Openings Segmental Arches (1F,2F)		
Balconies	I-beam Balcony		
Tiles			
The others			

Photo Date: 25/06/2009

Photo Date: 25/06/2009

Integrity: 1

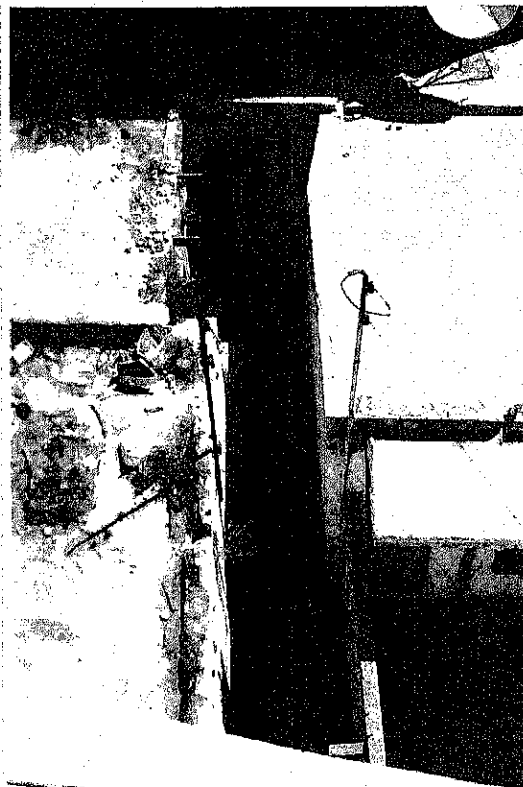

No.	96-2	SPEA No.	96
Common Name	-	ASCD No.	20-65
		Area No.	
SPEA Area	Low-Jadaa		
ASCD Area	Lower Jada'a		
Street Name	Sulaiman Al Sukkar		
Year of Construction	Unconfirmed	Year of Establishment	-
Original Building Type (Category)	Residence	[Use]	Residence
Present Building Type (Category)	Vacant	[Use]	Vacant(Residence)
Change of Uses	1F(2 rooms + Kitchen): Residence - Vacant		
History of Renovation			
Shape or Features of Roof (Original)	-	[Present]	Flat
Materials	Yellow Limestone		
Exterior of Buildings	Yellow Limestone(Shaped)		
Number of Floors (Original)	1	[Present]	1 Untraditional Addition Yes
Points of Architectural Significance	Ceilings Cross Vault Ceiling, I-beam Ceilings		
Structures	Openings Segmental Arches		
Balconies			
Tiles			
The others			

Photo Date: 25/06/2009

Photo Date: 25/06/2009

Integrity: 1

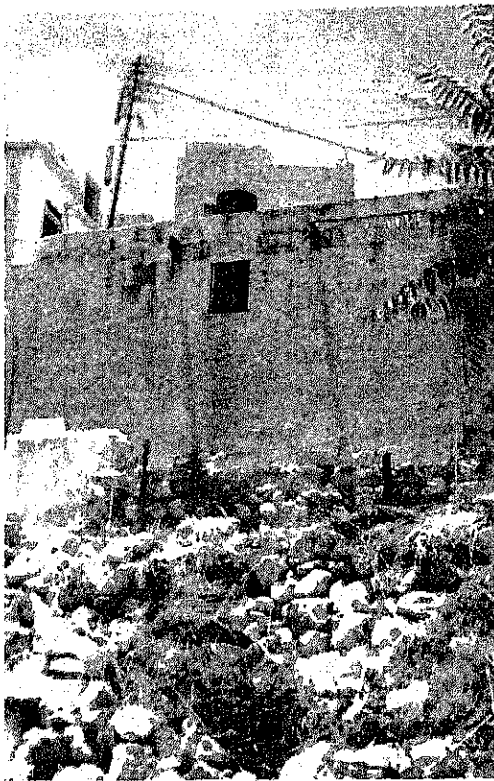

No.	96-3	SPFA No.	96
Common Name	-	ASCD No.	20-66
		Area No.	
SPFA Area	Low-Jadaa		
ASCD Area	Lower Jada'a		
Street Name	Sulaiman Al Sukkar		
Year of Construction	Unconfirmed	Year of Establishment	
Original Building Type (Category)	Residence	[Use] Residence	
Present Building Type (Category)	Residence	[Use] Residence	
Change of Uses	1F(2 rooms): Residence - Residence		
History of Renovation			
Shape or Features of Roof (Original)	-	[Present]	Flat
Materials	Yellow Limestone		
Exterior of Buildings	Yellow Limestone(Shaped)		
Number of Floors (Original)	1	[Present]	1 Untraditional Address No
Points of Architectural Significance			
Ceilings	Cross Vault Ceiling, I-beam Ceilings		
Structures			
Openings	Pointed Arch		
Balconies	I-beam Balcony		
Tiles			
The others			

Survey Date 25/06/2009

Photo Date 25/06/2009

20-66



No.	97	SPFA No.	97
Common Name	-	ASCD No.	20-64
		Area No.	
SPFA Area	Low-Jadaa		
ASCD Area	Lower Jada'a		
Street Name	Sulaiman Al Sukkar		
Year of Construction	Unconfirmed	Year of Establishment	
Original Building Type (Category)	Residence	[Use] Residence	
Present Building Type (Category)	Residence	[Use] Residence	
Change of Uses	1F(3 rooms):Residence - Residence		
History of Renovation			
Covered by cement,			
Shape or Features of Roof (Original)	-	[Present]	Flat
Materials	Limestone		
Exterior of Buildings	Yellow Limestone(Shaped)		
Number of Floors (Original)	1	[Present]	1 Untraditional Address Yes
Points of Architectural Significance			
Ceilings	Cross Vault Ceiling		
Structures	Cross Vault		
Openings			
Balconies			
Tiles			
The others			

Survey Date 24/06/2009

Photo Date 24/06/2009

20-64



No.	98	SPEA No.	98
Common Name	-	ASCD No.	20-41
		Area No.	
SPEA Area	Low-Jadaa		
ASCD Area	Lower Jada'a		
Street Name	Sulaiman Al Sukkar		
Year of Construction	Unconfirmed	Year of Establishment	-
Original Building Type [Category]	Residence	[Use]	Residence
Present Building Type [Category]	Residence	[Use]	Residence
Change of Uses			
1F(5 rooms + Kitchen):	Residence - Residence		
2F(2 rooms):	Residence - Residence		
3F(4 rooms + Kitchen):	None - Residence		
History of Renovation			
	Painted the walls.		
	Floored with tiles.		
	Added 3F.		
	Closed the arches by the concrete blocks.		
Shape or Features of Roof [Original]	-	[Present]	Flat
Materials	Yellow Limestone		
Exterior of Buildings	Yellow Limestone(Shaped), Concrete		
Number of Floors [Original]	2	[Present]	3 Untraditional Addition Yes
Points of Architectural Significance			
Ceilings	Cross Vault Ceilings(1F)		
Structures	Cross Vault		
Openings	Segmental Arches, Pointed Arches		
Balconies			
Tiles			
The others			

Photo Date: 27/06/2009

Photo Date: 27/06/2009

Integrity 1

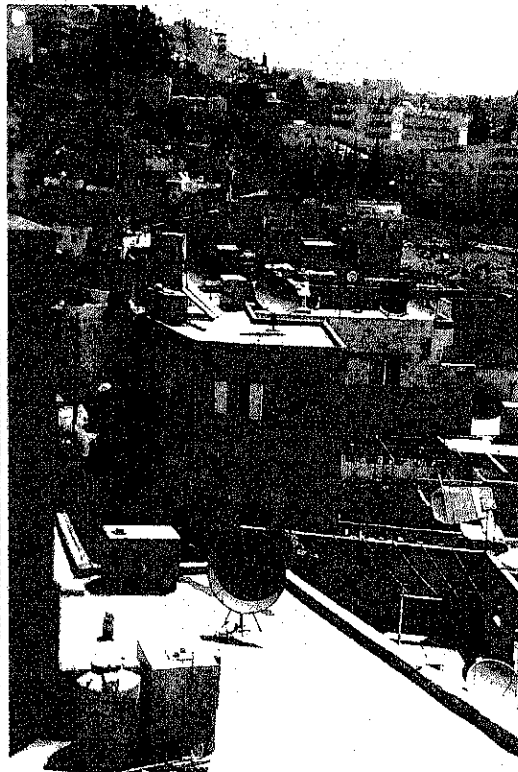

No.	99-1	SPEA No.	99
Common Name	-	ASCD No.	20-25,146
		Area No.	
SPEA Area	Low-Jadaa		
ASCD Area	Lower Jada'a		
Street Name	Sulaiman Al Sukkar		
Year of Construction	1F: Unconfirmed	Year of Establishment	-
Original Building Type [Category]	Residence	[Use]	Residence
Present Building Type [Category]	Residence	[Use]	Residence
Change of Uses			
1F(2 rooms):	Residence - Residence		
2F(3 rooms):	Residence - Residence		
3F(4 rooms):	Residence - Residence		
History of Renovation			
	Painted the walls		
Shape or Features of Roof [Original]	-	[Present]	Flat
Materials	Yellow Limestone		
Exterior of Buildings	Yellow Limestone(Shaped)		
Number of Floors [Original]	-	[Present]	3 Untraditional Addition No
Points of Architectural Significance			
Ceilings	Cross Vault Ceiling(1F), I-beam Ceilings		
Structures	Cross Vault		
Openings	Segmental Arches, Semicircular Arches, Flat Arches		
Balconies			
Tiles	Original Tiles		
The others			

Photo Date: 27/06/2009

Photo Date: 27/06/2009

Integrity 1

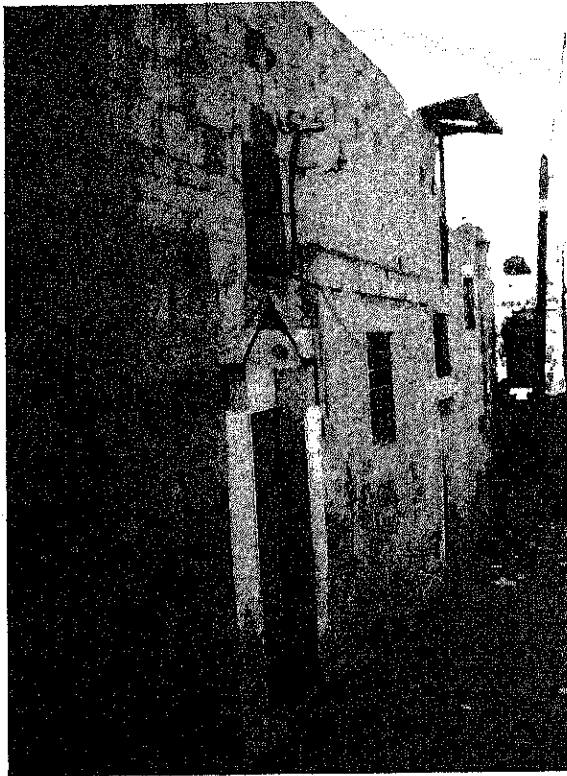
	No	99-2	SPFA No.	99	
	Common Name	-	ASCI No.	20-25	
			Area No.		
	SPFA Area	Low-Jadaa			
	ASCI Area	Lower Jada'a			
	Street Name	Sulaiman Al Sukkar			
	Year of Construction	Unconfirmed	Year of Establishment		
	Original Building Type (Category)	Residence	(Use)	Residence	
	Present Building Type (Category)	Residence	(Use)	Residence	
	Change of Uses	1F(2 rooms): Residence - Residence			
History of Renovation					
Shape or Features of Roof (Original) Flat (Present) Flat					
Materials Yellow Limestone					
Exterior of Buildings Yellow Limestone(Shaped), Concrete					
Number of Floors (Original) 1 (Present) 1 Untraditional Addition No					
Points of Architectural Significance					
Ceilings I-beam Ceilings					
Structures					
Openings					
Balconies					
Tiles					
The others					
Survey Date		27/06/2009		Photo Date	27/06/2009

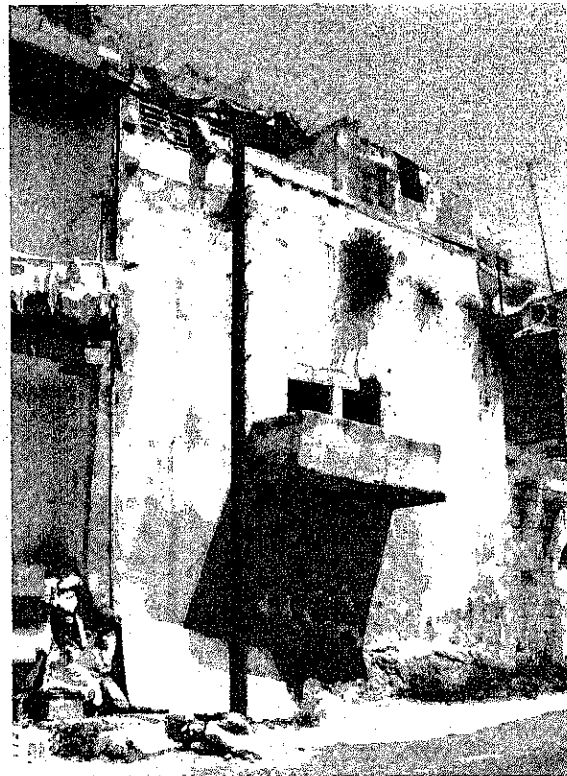
	No	100	SPFA No.	100	
	Common Name	-	ASCI No.	20-115,138	
			Area No.		
	SPFA Area	Low-Jadaa			
	ASCI Area	Lower Jada'a			
	Street Name	Fawzy Al-Nabulsi			
	Year of Construction	Unconfirmed	Year of Establishment		
	Original Building Type (Category)	Residence	(Use)	Residence	
	Present Building Type (Category)	Residence	(Use)	Residence	
	Change of Uses	1F(2 rooms): Residence - Vacant			
	2F(? rooms): None - Residence				
History of Renovation					
Added 2F.					
Shape or Features of Roof (Original) - (Present) Flat					
Materials Yellow Limestone					
Exterior of Buildings Yellow Limestone(Shaped), Concrete					
Number of Floors (Original) 1 (Present) 2 Untraditional Addition Yes					
Points of Architectural Significance					
Ceilings Cross Vault Ceilings(1F)					
Structures					
Openings Semicircular Arches					
Balconies I-beam Balcony					
Tiles					
The others					
Survey Date		08/07/2009		Photo Date	08/07/2009

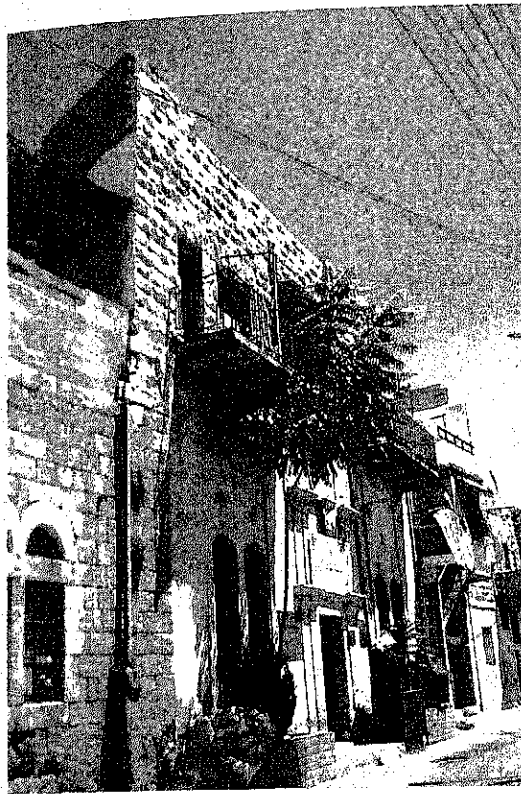

No.	101	SPFA No.	101
Common Name	-	ASCD No.	20-23
		Area No.	
SPFA Area	Low-Jadaa		
ASCD Area	Lower Jada'a		
Street Name	Fawzy Al Nabulsi		
Year of Construction	1912(1F)	Year of Establishment	-
Original Building Type (Category)	Residence	(Use)	Residence
Present Building Type (Category)	Other	(Use)	Association
Change of Uses	1F(5 rooms): Residence - Vacant - Association		
	2F(? rooms): None - Residence - Vacant? - Association		
History of Renovation	Added the tree garden & press machine in the front of entrance.		
Shape or Features of Roof (Original)	-	(Present)	Flat
Materials	Yellow Limestone		
Exterior of Buildings	Yellow Limestone(Shaped), White Stone(Shaped), Concrete		
Number of Floors (Original)	1	(Present)	2 Untraditional Addition: Yes
Points of Architectural Significance	Ceilings Cross Vault Ceilings(1F), Barrel Vault Ceilings(1F)		
Structures	Openings Segmental Arches(1F)		
Balconies	I-beam Balcony		
Titles			
The others			

Photo Date 23/06/2009

Integrity 1



No.	102	SPFA No.	102
Common Name	-	ASCD No.	20-27
		Area No.	
SPFA Area	Low-Jadaa		
ASCD Area	Lower Jada'a		
Street Name	Sulaiman Al Sukkar		
Year of Construction	Unconfirmed	Year of Establishment	-
Original Building Type (Category)	Residence	(Use)	Residence
Present Building Type (Category)	Residence	(Use)	Residence
Change of Uses	1F(4 rooms): Residence - Residence		
	2F(4 rooms): None - Residence		
	3F(1 room): None - Residence		
History of Renovation	Added 2F and 3F after 1967.		
Shape or Features of Roof (Original)	-	(Present)	Flat
Materials	Yellow Limestone, Limestone		
Exterior of Buildings	Yellow Limestone(Shaped), Concrete		
Number of Floors (Original)	1	(Present)	3 Untraditional Addition: Yes
Points of Architectural Significance	Ceilings Cross Vault Ceiling, I-beam Ceilings		
Structures	Openings Pointed Arches, Segmental Arch		
Balconies	Titles Original Tiles		
The others			

Photo Date 23/06/2009

Photo Date 28/06/2009

Integrity 1



No.	103	SPFA No.	103
Common Name	-	ASCD No.	20-31
Area No.			
SPFA Area	Low-Jadaa		
ASCD Area	Lower Jada'a		
Street Name	Fawzy Al-Nabulsi		
Year of Construction	Unconfirmed	Year of Establishment	
Original Building Type (Category)	Residence	[Use]	Residence
Present Building Type (Category)	Residence	[Use]	Residence
Change of Uses	1F(3 rooms): Residence - Residence		
History of Renovation	Added a room.		
Shape or Features of Roof (Original)	-	[Present]	Flat
Materials	Yellow Limestone		
Exterior of Buildings	Yellow Limestone(Shaped)		
Number of Floors (Original)	1	[Present]	1
Points of Architectural Significance	Untraditional Addition: Yes		
Ceilings			
Structures			
Openings	Segmental Arches, Pointed Arch		
Balconies			
Tiles			
The others			

Survey Date: 08/07/2009

Photo Date: 08/07/2009

Page: 1

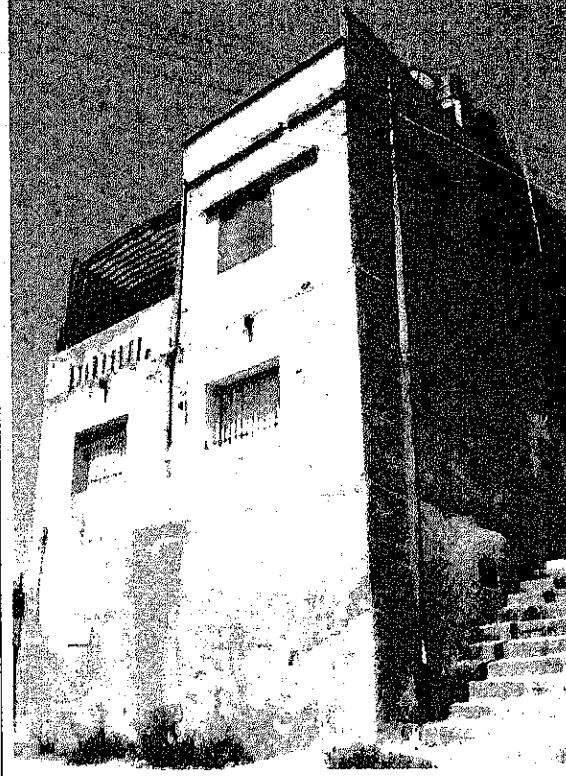

No.	104-1	SPFA No.	104
Common Name	-	ASCD No.	20-30
Area No.			
SPFA Area	Low-Jadaa		
ASCD Area	Lower Jada'a		
Street Name	Fawzy Al-Nabulsi		
Year of Construction	Unconfirmed	Year of Establishment	
Original Building Type (Category)	Residence	[Use]	Residence
Present Building Type (Category)	Residence	[Use]	Residence
Change of Uses	1F(1 room): Residence - Storage		
	2F(3 rooms): Residence - Residence		
	3F(7 rooms): None - Residence		
History of Renovation	Added 3F.		
Shape or Features of Roof (Original)	-	[Present]	Flat
Materials	Yellow Limestone		
Exterior of Buildings	Yellow Limestone(Shaped), Concrete		
Number of Floors (Original)	2	[Present]	3
Points of Architectural Significance	Untraditional Addition: Yes		
Ceilings	Cross Vault Ceiling (1F), I-beam Ceilings (2F)		
Structures	Cross Vault		
Openings	Flat Arches		
Balconies			
Tiles			
The others			

Survey Date: 08/07/2009

Photo Date: 08/07/2009

Page: 2

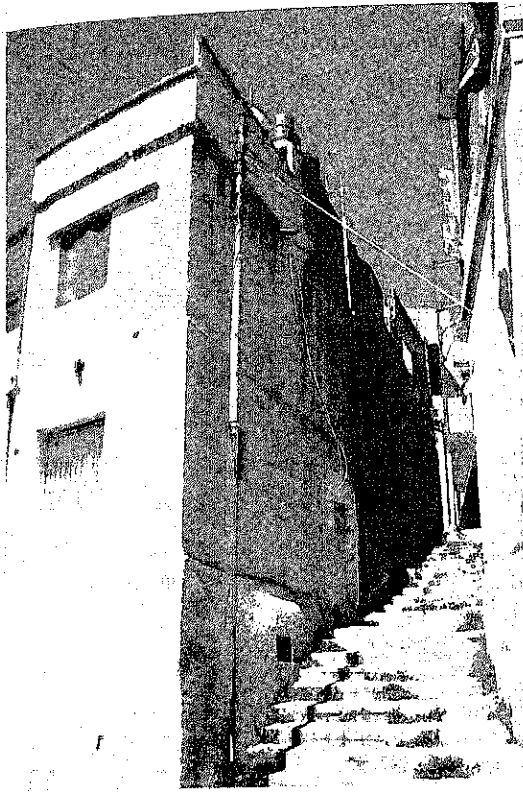

Photo Date: 08/07/2009

Photo Date: 08/07/2009

No. 104-2
 Common Name -
 SPFA No. 104
 ASCD No. 20-28
 Area No.

SPFA Area Low-Jadaa
 ASCD Area Lower Jada'a
 Street Name Fawzy Al-Nabulsi

Year of Construction Unconfirmed
 Original Building Type (Category) Residence (Use) Residence
 Present Building Type (Category) Residence (Use) Residence
 Change of Uses
 1F(4 rooms): Residence - Residence

History of Renovation
 Added rooms.

Shape or Features of Roof (Original) Flat (Present) Flat
 Materials Yellow Limestone
 Exterior of Buildings Yellow Limestone(Shaped), Concrete
 Number of Floors (Original) 1 (Present) 1 Untraditional Addition Yes

Points of Architectural Significance
 Ceilings I-beam Ceiling
 Structures
 Openings
 Balconies
 Tiles
 The others

Integrity 1

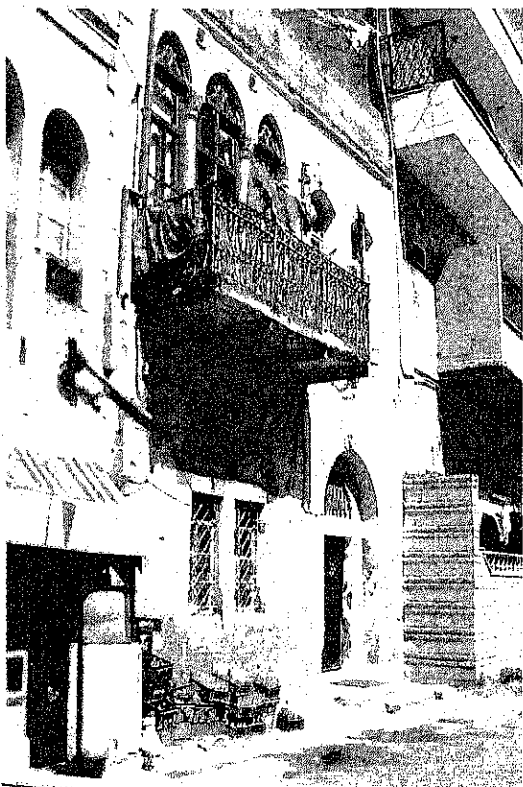

Photo Date: 05/07/2009

Photo Date: 05/07/2009, 08/07/2009

No. 105-1
 Common Name -
 SPFA No. 105
 ASCD No. 20-33
 Area No.

SPFA Area Low-Jadaa
 ASCD Area Lower Jada'a
 Street Name Fawzi Al-Nabulsi

Year of Construction Unconfirmed
 Original Building Type (Category) Residence (Use) Residence
 Present Building Type (Category) Residence (Use) Residence
 Change of Uses
 1F(2 rooms): Residence - Residence
 2F(4 rooms): Residence - Residence

History of Renovation
 Paved tiles 10 years ago.
 Put the ceiling on the courtyard to make a room(2F).
 Painted the walls.
 Covered the interior wall in the kitchen by plastic paper.

Shape or Features of Roof (Original) Flat (Present) Flat
 Materials Yellow Limestone
 Exterior of Buildings Yellow Limestone(Shaped), Concrete
 Number of Floors (Original) 2 (Present) 2 Untraditional Addition NO

Points of Architectural Significance
 Ceilings Cross Vault Ceiling(2F), I-beam Ceiling(2F)
 Structures Cross Vault
 Openings Pointed Arches, Segmental Arches
 Balconies I-beam Balcony
 Tiles
 The others

Integrity 1



Survey Date 08/07/2009

Photo Date 05/07/2009, 08/07/2009

No 105-2
 Common Name -
 SPFA No. 105
 ASCD No. 20-32
 Area No.

SPFA Area Low-Jadaa
 ASCD Area Lower Jada'a
 Street Name Fawzy Al-Nabulsi

Year of Construction More than 100 Years Ago(Before 1910), 1934(3F) Year of Establishment
 Original Building Type (Category) Residence (Use) Residence
 Present Building Type (Category) Commercial (Use) Shophouse

Change of Uses
 1F(? rooms): ?? - Shop
 2F(2 rooms): Residence - Vacant
 3F(3 rooms): Residence - Residence

History of Renovation
 Added a room in 3F.
 Covered the exterior and interior wall by cement.

Shape or Features of Roof (Original) Flat (Present) Flat
 Materials Yellow Limestone
 Exterior of Buildings Yellow Limestone(Shaped), Concrete

Number of Floors (Original) - (Present) 3 Untraditional Address: Yes

Points of Architectural Significance
 Ceilings I-beam Ceilings (2, 3F), Cross Vault Ceiling (2F)
 Structures Cross Vault
 Openings Segmental Arches, Basic Arch
 Balconies
 Tiles Original Tiles
 The others



Survey Date 07/07/2009

Photo Date 07/07/2009

No 106
 Common Name -
 SPFA No. 106
 ASCD No. 20-40
 Area No.

SPFA Area Low-Jadaa
 ASCD Area Lower Jada'a
 Street Name Sulaiman Al Sukkar

Year of Construction Unconfirmed Year of Establishment
 Original Building Type (Category) Residence (Use) Residence
 Present Building Type (Category) Residence (Use) Residence

Change of Uses
 1F(1 room): Residence - Residence
 2F(1 room): Residence - Residence

History of Renovation

Shape or Features of Roof (Original) Flat (Present) Flat
 Materials Yellow Limestone
 Exterior of Buildings Yellow Limestone(Shaped)

Number of Floors (Original) - (Present) 2 Untraditional Address: Yes

Points of Architectural Significance
 Ceilings I-beam Ceiling (2F)
 Structures
 Openings Segmental Arch, Flat Arches
 Balconies
 Tiles
 The others



Photo Date: 07/07/2009

Photo Date: 07/07/2009

No.	107-1	SPPA No.	107
Common Name	-	ASCD No.	20-37,38
		Area No.	-
SPPA Area	Low-Jadaa		
ASCD Area	Lower Jada'a		
Street Name	Sulaiman Al Sukkar		
Year of Construction	Unconfirmed	Year of Establishment	-
Original Building Type (Category)	Residence	(Use)	Residence
Present Building Type (Category)	Residence	(Use)	Residence
Change of Uses			
1F(1 room):	Residence - Residence		
2F(2 rooms):	Residence - Residence		
History of Renovation			
Shape or Features of Roof (Original)	-	(Present)	Flat
Materials	Yellow Limestone		
Exterior of Buildings	Yellow Limestone(Shaped)		
Number of Floors (Original)	-	(Present)	2
		Unconditional Addition	Yes
Points of Architectural Significance			
Ceilings	I-beam Ceiling (2F), Cross Vault Ceiling(1F)		
Structures			
Openings	Segmental Arches, Pointed Arch		
Balconies			
Tiles			
The others			

Integrity: 1

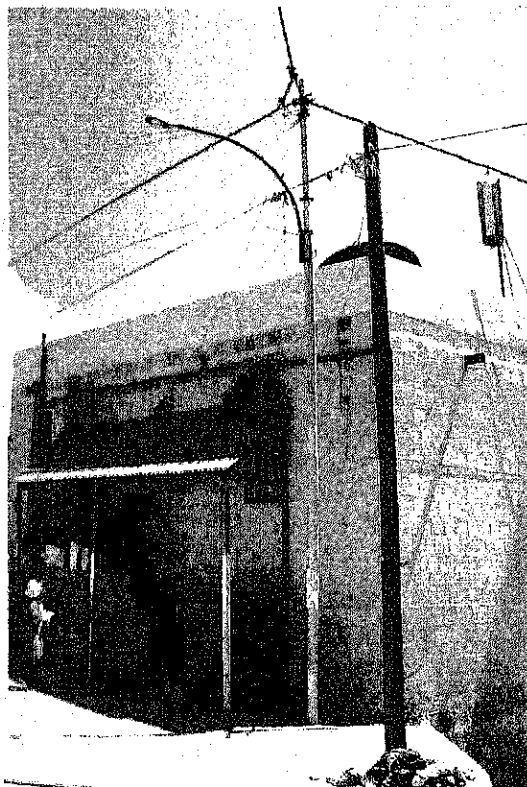

Photo Date: 07/07/2009

Photo Date: 07/07/2009

No.	107-2	SPPA No.	107
Common Name	-	ASCD No.	20-39
		Area No.	-
SPPA Area	Low-Jadaa		
ASCD Area	Lower Jada'a		
Street Name	Sulaiman Al Sukkar		
Year of Construction	Unconfirmed	Year of Establishment	-
Original Building Type (Category)	Residence	(Use)	Residence
Present Building Type (Category)	Residence	(Use)	Residence
Change of Uses			
1F(2 rooms):	Residence - Residence		
2F(4 rooms):	Residence - Residence		
History of Renovation	Added 2 rooms in 2F from 12 years ago.		
Shape or Features of Roof (Original)	Flat	(Present)	Flat
Materials	Yellow Limestone		
Exterior of Buildings	Yellow Limestone(Shaped), Concrete		
Number of Floors (Original)	-	(Present)	2
		Unconditional Addition	Yes
Points of Architectural Significance			
Ceilings	I-beam Ceiling (1F, 2F)		
Structures			
Openings	Segmental Arches		
Balconies			
Tiles			
The others			

Integrity: 1



Survey Date 27/06/2009

Photo Date 27/06/2009

No	108	SPPA No.	108
Common Name	-	ASCD No.	20-51
		Area No.	
SPPA Area	Low-Jadaa		
ASCD Area	Lower Jada'a		
Street Name	Sulaiman Al Sukkar		
Year of Construction	Before 1940's	Year of Establishment	
Original Building Type (Category)	Residence	(Use) Residence	
Present Building Type (Category)	Residence	(Use) Residence	
Change of Uses			
	1F(3 rooms): Residence - Residence		
	2F(6 rooms): Residence - Residence		
	3F(4 rooms): Residence - Residence		
History of Renovation			
Shape or Features of Roof (Original)	Flat	(Present)	Flat
Materials	Yellow Limestone		
Exterior of Buildings	Yellow Limestone(Shaped)		
Number of Floors (Original)	-	(Present) 3	Untraditional Address No
Points of Architectural Significance			
Ceilings	I-beam Ceilings		
Structures			
Openings	Semicircular Arch, Segmental Arches, Flat Arches, Pointed Arch, Horseshoe Arch		
Balconies	I-beam Balcony		
Tiles			
The others			

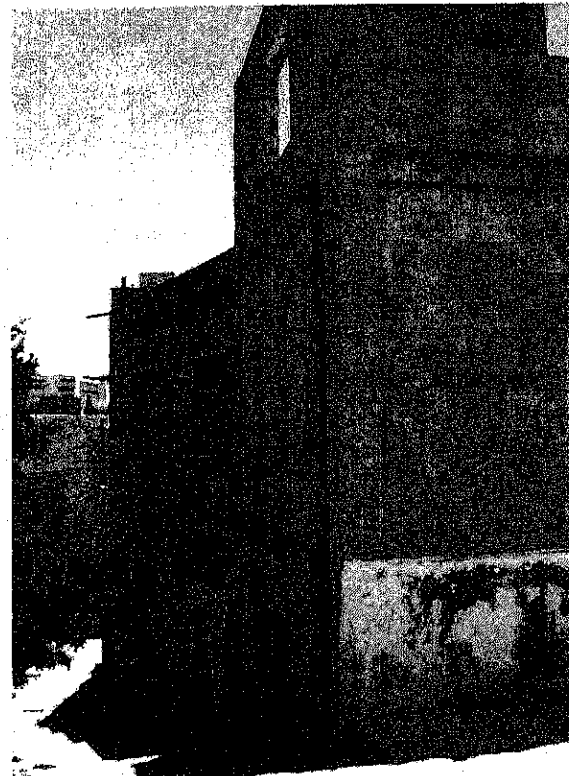

Survey Date 27/06/2009

Photo Date 27/06/2009

No	109-1	SPPA No.	109
Common Name	-	ASCD No.	20-54
		Area No.	
SPPA Area	Low-Jadaa		
ASCD Area	Lower Jada'a		
Street Name	Sulaiman Al Sukkar		
Year of Construction	1940's	Year of Establishment	
Original Building Type (Category)	Residence	(Use) Residence	
Present Building Type (Category)	Residence	(Use) Residence	
Change of Uses			
	1F(4 rooms): Residence - Vacant		
	2F(4 rooms): Residence - Residence		
History of Renovation			
	Painted the walls		
Shape or Features of Roof (Original)	-	(Present)	Flat
Materials	Yellow Limestone		
Exterior of Buildings	Yellow Limestone(Shaped)		
Number of Floors (Original)	-	(Present) 2	Untraditional Address No
Points of Architectural Significance			
Ceilings	Cross Vault Ceilings(1F), I-beam Ceilings(1F)		
Structures			
Openings	Flat Arches		
Balconies			
Tiles	Original Tiles(2F)		
The others			