	No.	772	SIPA No. -
	Common Name	-	ASCD No. 15-203
			Area No.
	SIPA Area	Saraya	
	ASCD Area	As-Saraya	
	Street Name	Said Al Bahra	
	Year of Construction	Unconfirmed	Year of Establishment
	Original Building Type (Category)	Residence	[Use] Residence
	Present Building Type (Category)	Residence	[Use] Residence
	Change of Uses		
1F(? rooms): Residence - Vacant 2F(? rooms): None - Residence 3F(? rooms): None - Residence 4F(? rooms): None - Residence 5F(? rooms): None - Residence			
History of Renovation Added 2F to 5F.			
Shape or Features of Roof (Original)		Flat	[Present] Flat
Materials		Yellow Limestone	
Exterior of Buildings		Yellow Limestone (Shaped), Concrete	
Number of Floors (Original)		[Present] 5	Unconditional Addition Yes
Points of Architectural Significance			
Ceilings			
Structures Qantara'ah			
Openings Semicircular Arches, Basic Arches			
Balconies			
Tiles			
The others Taga			
Survey Date 17/01/2012		Photo Date 17/01/2012	
			Integr...

	No.	773	SIPA No. -
	Common Name	-	ASCD No. 15-172
			Area No.
	SIPA Area	Saraya	
	ASCD Area	As-Saraya	
	Street Name		
	Year of Construction	Unconfirmed	Year of Establishment
	Original Building Type (Category)	Residence	[Use] Residence
	Present Building Type (Category)	Residence	[Use] Residence
	Change of Uses		
1F(1room): Residence-Vacant 2F(2rooms): None-Residence			
History of Renovation Added 2F. Added a new part in front of the 1F.			
Shape or Features of Roof (Original)		Flat	[Present] Flat
Materials		Yellow Limestone	
Exterior of Buildings		Yellow Limestone (Shaped), Concrete	
Number of Floors (Original)		[Present] 2	Unconditional Addition Yes
Points of Architectural Significance			
Ceilings			
Structures			
Openings Semicircular Arch, Segmental Arches			
Balconies			
Tiles			
The others Taga			
Survey Date 16/01/2010		Photo Date 16/01/2010	
			Integr...

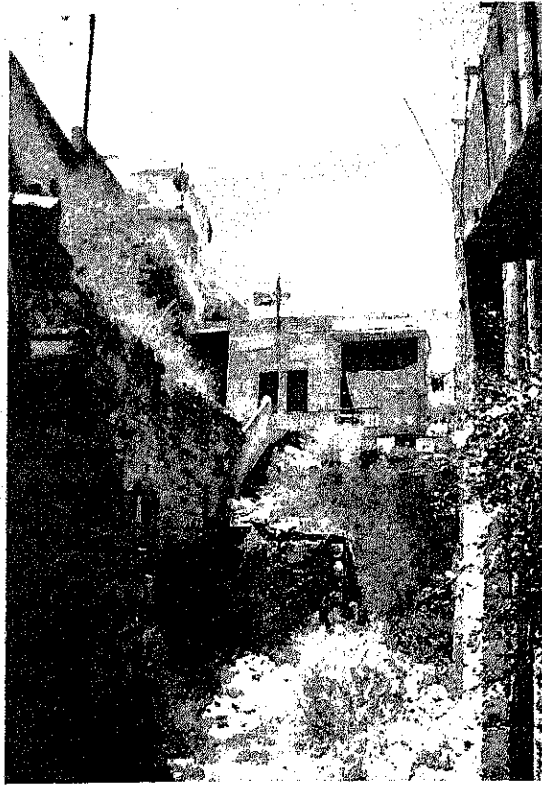

Survey Date 09/01/2010

Photo Date 09/01/2010

No	774	SPFA No.	-
Common Name	-	ASCD No.	15-89
		Area No.	
SPFA Area	Saraya		
ASCD Area	As-Saraya		
Street Name	Said Al Bahra		
Year of Construction	Unconfirmed	Year of Establishment	-
Original Building Type (Category)	Residence	[Use]	Residence
Present Building Type (Category)	Residence	[Use]	Residence
Change of Uses			
1F(2 rooms):	Residence - Residence		
2F(2 rooms):	Residence - Residence		
History of Renovation	Added rooms on 2F		
Shape or Features of Roof (Original)	Flat	[Present]	Flat
Materials	Yellow Limestone		
Exterior of Buildings	Yellow Limestone (Shaped)		
Number of Floors (Original)	2	[Present]	2
		Untraditional Addition	Yes
Points of Architectural Significance			
Ceilings	Cross Vault Ceilings		
Structures	Cross Vault		
Openings	Pointed Arches, Semicircular Arches, Arranged Flat Arches		
Balconies			
Tiles			
The others			

Integrity 1



Survey Date 20/12/2009

Photo Date 30/12/2009

No	775	SPFA No.	-
Common Name	-	ASCD No.	15-106
		Area No.	
SPFA Area	Saraya		
ASCD Area	As-Saraya		
Street Name			
Year of Construction	More than 100 years ago (Before 1910)	Year of Establishment	-
Original Building Type (Category)	Residence	[Use]	Residence
Present Building Type (Category)	Residence	[Use]	Residence
Change of Uses			
1F(1 room):	Residence - Residence		
2F(4 rooms + Kitchen):	Residence - Residence		
History of Renovation			
Shape or Features of Roof (Original)	Vault, Flat	[Present]	Vault, Flat
Materials	Yellow Limestone		
Exterior of Buildings	Yellow Limestone (Shaped), Concrete		
Number of Floors (Original)	2	[Present]	2
		Untraditional Addition	Yes
Points of Architectural Significance			
Ceilings	Cross Vault Ceilings(1,2F), I-beam Ceiling(2F)		
Structures	Cross Vault		
Openings	Segmental Arches		
Balconies			
Tiles			
The others			

Integrity 1

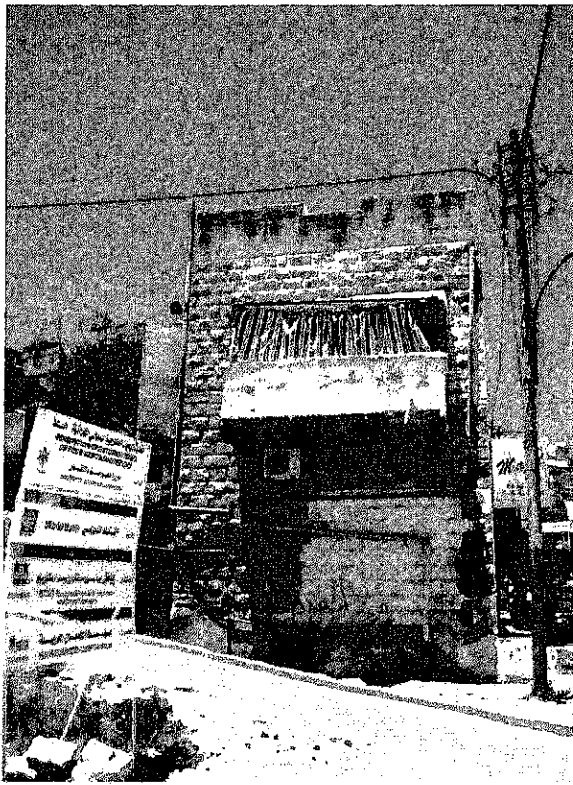

No. 776  
 SPEA No. -  
 Common Name -  
 ASCD No. 15-71  
 Area No. -

---

SPEA Area Saraya  
 ASCD Area As-Saraya  
 Street Name -

---

Year of Construction Unconfirmed  
 Year of Establishment -  
 Original Building Type (Category) Commercial (Use) Shophouse  
 Present Building Type (Category) Commercial (Use) Shophouse  
 Change of Uses  
 Underground(2 rooms): ? - Storage  
 1F(4 rooms): Shop - Shop  
 2F(4 rooms): Residence - Residence

History of Renovation  
 Added 1F and 2F.

---

Shape or Features of Roof (Original) Flat (Present) Flat  
 Materials White Limestone, Yellow Limestone  
 Exterior of Buildings White Stone (Shaped)

Number of Floors (Original) Basement (Present) 2 + Untraditional Addition Yes  
 Points of Architectural Significance  
 Ceilings I-beam Ceiling(1F)  
 Structures  
 Openings Flat Arches  
 Balconies I-beam Balcony  
 Tiles  
 The others

Survey Date: 04/01/2010

Photo Date: 04/01/2010

Int. gvs

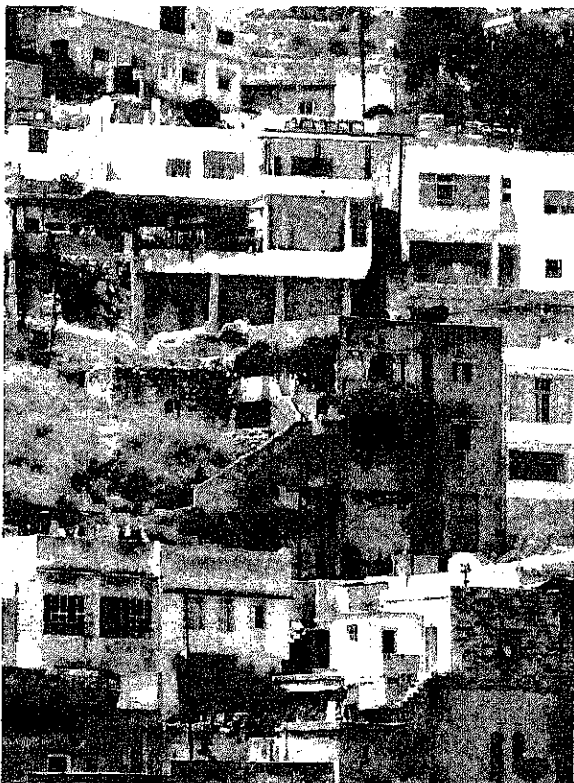

No. 778  
 SPEA No. -  
 Common Name -  
 ASCD No. 15-121  
 Area No. -

---

SPEA Area Saraya  
 ASCD Area As-Saraya  
 Street Name -

---

Year of Construction Unconfirmed  
 Year of Establishment -  
 Original Building Type (Category) Residence (Use) Residence  
 Present Building Type (Category) Remains (Use) Remains  
 Change of Uses  
 1F(7 rooms): Residence - Vacant -Remain

History of Renovation

---

Shape or Features of Roof (Original) Unconfirmed (Present) -  
 Materials Yellow Limestone  
 Exterior of Buildings White Stone (Rubble), Concrete

Number of Floors (Original) 1 (Present) 1 Untraditional Addition No  
 Points of Architectural Significance  
 Ceilings  
 Structures  
 Openings Segmental Arches  
 Balconies  
 Tiles  
 The others

Survey Date: 07/01/2010

Photo Date: 07/01/2010

Int. gvs

	No. 779	SPFA No. -	
	Common Name -	ASCD No. 15-16	
	Area No. -		
	SPFA Area Saraya		
	ASCD Area At-Tour		
	Street Name Said Al Bahra		
	Year of Construction Unconfirmed	Year of Establishment -	
	Original Building Type (Category) Residence	[Use] Residence	
	Present Building Type (Category) Vacant	[Use] Vacant(Residence)	
	Change of Uses 1F(? rooms): Residence - Vacant 2F(? rooms): Residence - Vacant		
History of Renovation			
Shape or Features of Roof (Original) Vault, Flat [Present] Vault, Flat			
Materials Yellow Limestone			
Exterior of Buildings Yellow Limestone (Shaped)			
Number of Floors (Original) Unconfirmed [Present] - Untraditional Addition No			
Points of Architectural Significance			
Ceilings Barrel Vault Ceiling(1F), Cross Vault Ceiling			
Structures			
Openings Semicircular Arch(1F), Flat Arches(2F)			
Balconies			
Tiles			
The others			
Photo Date 13/01/2010	Photo Date 13/01/2010	Integrity 1	

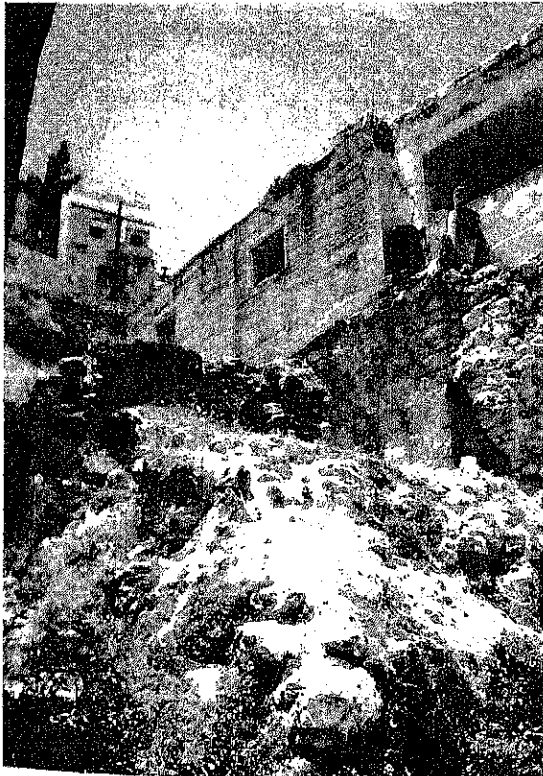
	No. 780	SPFA No. -	
	Common Name -	ASCD No. 15-113,114	
	Area No. -		
	SPFA Area Saraya		
	ASCD Area As-Saraya		
	Street Name Said Al Bahra		
	Year of Construction Unconfirmed	Year of Establishment -	
	Original Building Type (Category) Residence	[Use] Residence	
	Present Building Type (Category) Remains	[Use] Remains	
	Change of Uses 1F(3 rooms): Residence - Vacant -Remains		
History of Renovation			
Shape or Features of Roof (Original) Unconfirmed [Present] -			
Materials Yellow Limestone, Limestone			
Exterior of Buildings Yellow Limestone (Shaped)			
Number of Floors (Original) 1 [Present] 1 Untraditional Addition No			
Points of Architectural Significance			
Ceilings			
Structures			
Openings Basic Arches			
Balconies			
Tiles			
The others			
Photo Date 12/01/2010	Photo Date 12/01/2010	Integrity 2	

	No	781	SPFA No. -	
	Common Name	-	ASCD No. 15-139	
				Area No.
	SPFA Area	Saraya		
	ASCD Area	As-Saraya		
	Street Name	Said Al Bahra		
	Year of Construction	Unconfirmed		Year of Establishment
	Original Building Type [Category]	Residence	[Use]	Residence
	Present Building Type [Category]	Residence	[Use]	Residence
	Change of Uses	1F(3 rooms): Residence - Residence 2F(4 rooms): None - Residence		
History of Renovation				
Added 2F.				
Shape or Features of Roof [Original] Flat [Present] Flat				
Materials	Yellow Limestone			
Exterior of Buildings	Yellow Limestone (Shaped)			
Number of Floors [Original] 1 [Present] 2	Untraditional Addition: Yes			
Points of Architectural Significance				
Ceilings	I-beam Ceilings			
Structures				
Openings	Segmental Arches			
Balconies				
Tiles				
Others				
Survey Date	09/01/2010		Photo Date	
			09/01/2010	
			Intervis	

	No	800-1	SPFA No. -	
	Common Name	-	ASCD No. 15-46	
				Area No.
	SPFA Area	Saraya		
	ASCD Area	As-Saraya		
	Street Name	Said Abu Jaber		
	Year of Construction	Unconfirmed		Year of Establishment
	Original Building Type [Category]	Residence	[Use]	Residence
	Present Building Type [Category]	Residence	[Use]	Residence
	Change of Uses	1F(2 rooms): Residence - Residence		
History of Renovation				
Shape or Features of Roof [Original] Vault [Present] Vault				
Materials	Yellow Limestone			
Exterior of Buildings	Yellow Limestone (Shaped)			
Number of Floors [Original] 1 [Present] 1	Untraditional Addition: No			
Points of Architectural Significance				
Ceilings	Cross Vault Ceiling			
Structures	Cross Vault			
Openings	Segmental Arch, Pointed Arch			
Balconies				
Tiles				
Others				
Survey Date	12/07/2009		Photo Date	
			12/07/2009	
			Intervis	



No.	800-2	SPFA No.	-
Common Name	-	ASCD No.	15-46
		Area No.	
SPFA Area	Saraya		
ASCD Area	As-Saraya		
Street Name	Said Abu Jaber		
Year of Construction	Unconfirmed	Year of Establishment	-
Original Building Type (Category)	Residence	{Use} Residence	
Present Building Type (Category)	Vacant	{Use} Vacant(Residence)	
Change of Uses			
1F(? rooms):	Residence - Vacant		
History of Renovation			
Shape or Features of Roof (Original)	Vault	{Present} Vault	
Materials	Yellow Limestone		
Exterior of Buildings	Yellow Limestone (Shaped)		
Number of Floors (Original)	1	{Present} 1	Untraditional Addition No
Points of Architectural Significance:			
Ceilings			
Structures			
Openings	Semicircular Arch		
Balconies			
Tiles			
The others	Taga		

Survey Date 12/07/2009

Photo Date 12/07/2009

Integrity 1

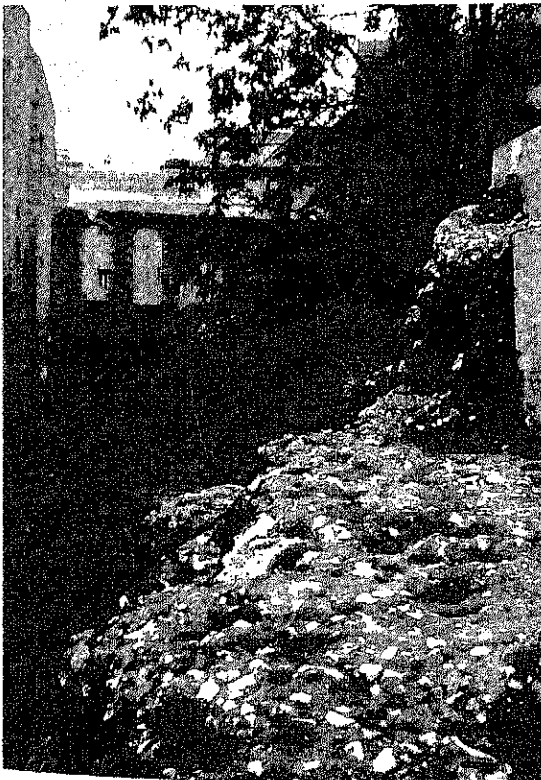

No.	801	SPFA No.	-
Common Name	-	ASCD No.	15-183
		Area No.	
SPFA Area	Saraya		
ASCD Area	As-Saraya		
Street Name			
Year of Construction	Unconfirmed	Year of Establishment	-
Original Building Type (Category)	Residence	{Use} Residence	
Present Building Type (Category)	Remains	{Use} Remains	
Change of Uses			
1F(? rooms):	Residence - Remains		
History of Renovation			
Shape or Features of Roof (Original)	Unconfirmed	{Present} -	
Materials	Yellow Limestone		
Exterior of Buildings	Yellow Limestone (Shaped)		
Number of Floors (Original)	-	{Present} -	Untraditional Addition No
Points of Architectural Significance:			
Ceilings			
Structures			
Openings	Semicircular Arch, Segmental Arches		
Balconies			
Tiles			
The others			

Survey Date 05/01/2010

Photo Date 05/01/2010

Integrity 2



No.	802	SPPA No.	-
Common Name	-	ASCD No.	15-55
		Area No.	
SPPA Area	Saraya		
ASCD Area	As-Saraya		
Street Name			
Year of Construction	Unconfirmed	Year of Establishment	
Original Building Type (Category)	Residence	(Use)	Residence
Present Building Type (Category)	Residence	(Use)	Residence
Change of Uses			
1F(? rooms):	Residence - Residence		
2F(? rooms):	Residence - Vacant		
History of Renovation			
Shape or Features of Roof (Original)	Flat	(Present)	Flat
Materials	Yellow Limestone		
Exterior of Buildings	Yellow Limestone (Shaped)		
Number of Floors (Original)	2	(Present)	2
		Untraditional Addition	No
Points of Architectural Significance			
Ceilings	I-beam Ceilings		
Structures			
Openings	Pointed Arches, Basic Arches		
Balconies	I-beam Balcony		
Tiles			
The others			

Survey Date: 05/01/2010
Photo Date: 05/01/2010
Page 1

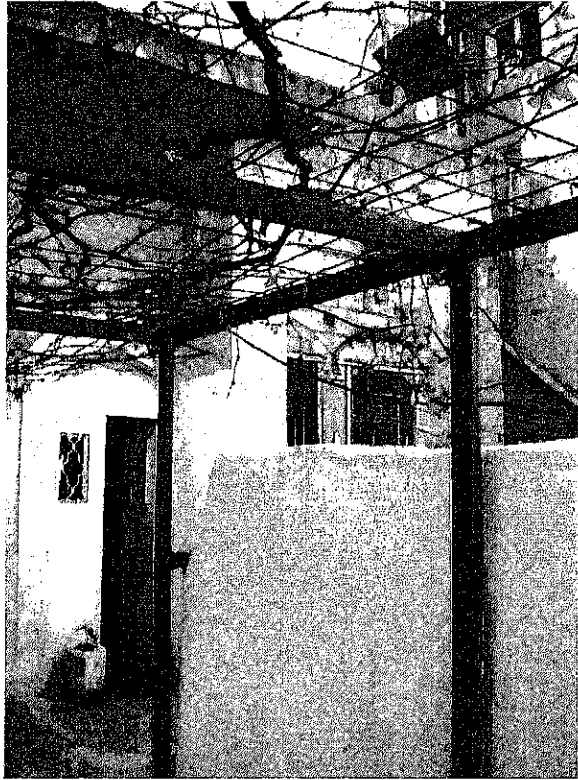

No.	839	SPPA No.	-
Common Name	-	ASCD No.	15-200
		Area No.	
SPPA Area	Saraya		
ASCD Area	As-Saraya		
Street Name			
Year of Construction	Unconfirmed	Year of Establishment	
Original Building Type (Category)	Residence	(Use)	Residence
Present Building Type (Category)	Residence	(Use)	Residence
Change of Uses			
1F(4 rooms):	Residence - Residence		
2F(? rooms):	None - Residence		
3F(? rooms):	None - Residence		
History of Renovation	Added 2F and 3F.		
Shape or Features of Roof (Original)	Flat	(Present)	Flat
Materials	Yellow Limestone		
Exterior of Buildings	Yellow Limestone (Shaped), Concrete		
Number of Floors (Original)	1	(Present)	3
		Untraditional Addition	Yes
Points of Architectural Significance			
Ceilings	I-beam Ceilings		
Structures			
Openings	Segmental Arches		
Balconies			
Tiles			
The others	Matwa		

Survey Date: 17/01/2010
Photo Date: 17/01/2010
Page 1



No.	840	SPFA No.	-
Common Name	-	ASCD No.	15-156
		Area No.	
SPFA Area	Saraya		
ASCD Area	As-Saraya		
Street Name			
Year of Construction	Unconfirmed	Year of Establishment	-
Original Building Type (Category)	Residence	(Use)	Residence
Present Building Type (Category)	Residence	(Use)	Residence
Change of Uses			
	1F(2rooms): Residence - Residence		
	2F(2rooms): None - Residence		
History of Renovation			
	Added 2F.		
	Added a room in 1F.		
Shape or Features of Roof (Original)	Flat	(Present)	Flat
Materials	Yellow Limestone		
Exterior of Buildings	White Stone (Rubble), Concrete		
Number of Floors (Original)	1	(Present)	2
Points of Architectural Significance		Untraditional Addition	Yes
	Ceilings Barrel or Cross Vault Ceiling		
	Structures Barrel or Cross Vault		
	Openings		
	Balconies		
	Files		
	The others Taga		

Survey Date: 17/01/2010 Photo Date: 17/01/2010 Integrity: 1



No.	841	SPFA No.	-
Common Name	-	ASCD No.	15-160
		Area No.	
SPFA Area	Saraya		
ASCD Area	As-Saraya		
Street Name			
Year of Construction	Unconfirmed	Year of Establishment	-
Original Building Type (Category)	Residence	(Use)	Residence
Present Building Type (Category)	Residence	(Use)	Residence
Change of Uses			
	1F(3rooms): Residence - Residence		
	2F(5rooms): None - Residence		
History of Renovation			
	Added rooms on 1F.		
	Added 2F in 1960.		
Shape or Features of Roof (Original)	Flat	(Present)	Flat
Materials	Yellow Limestone		
Exterior of Buildings	Yellow Limestone (Shaped)		
Number of Floors (Original)	1	(Present)	2
Points of Architectural Significance		Untraditional Addition	Yes
	Ceilings I-beam Ceilings		
	Structures		
	Openings Segmental Arches		
	Balconies		
	Files		
	The others		

Survey Date: 17/01/2010 Photo Date: 17/01/2010 Integrity: 1





No	842	SPPA No.	-
Common Name	-	ASCD No.	15-32
		Area No.	
SPPA Area	Saraya		
ASCD Area	As-Saraya		
Street Name			
Year of Construction	Unconfirmed	Year of Establishment	
Original Building Type (Category)	Residence	[Use] Residence	
Present Building Type (Category)	Residence	[Use] Residence	
Change of Uses			
1F(3rooms):	Residence - Vacant		
2F(3rooms):	None - Residence		
History of Renovation			
Added 2F.			
Added a room on 1F.			
Shape or Features of Roof (Original)	Flat	(Present)	Flat
Materials	Yellow Limestone, White Limestone		
Exterior of Buildings	Yellow Limestone (Shaped), Concrete		
Number of Floors (Original)	1	(Present)	2
		Untraditional Addition	Yes
Points of Architectural Significance			
Ceilings	I-beam Ceilings		
Structures			
Openings	Segmental Arches, Flat Arch		
Balconies			
Tiles			
The others	Horse Holder		

Survey Date: 16/01/2010
Photo Date: 16/01/2010
Int. 2010

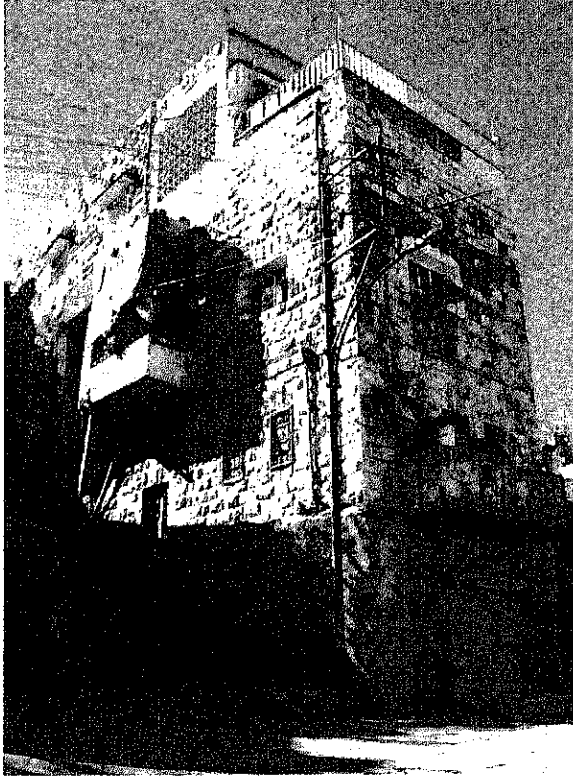

No	843	SPPA No.	-
Common Name	-	ASCD No.	15-146
		Area No.	
SPPA Area	Saraya		
ASCD Area	As-Saraya		
Street Name			
Year of Construction	Unconfirmed	Year of Establishment	
Original Building Type (Category)	Residence	[Use] Residence	
Present Building Type (Category)	Residence	[Use] Residence	
Change of Uses			
1F(1 room):	1 - Vacant		
2F(4 rooms):	Residence - Residence		
3F(? rooms):	None - Residence		
4F(? rooms):	None - Residence		
History of Renovation			
Added 3F and 4F.			
Shape or Features of Roof (Original)	Flat	(Present)	Flat
Materials	Yellow Limestone, White Limestone		
Exterior of Buildings	White Stone (Shaped), Concrete		
Number of Floors (Original)	2	(Present)	4
		Untraditional Addition	Yes
Points of Architectural Significance			
Ceilings	Barrel Vault Ceiling(2F)		
Structures	Barrel Vault(2F)		
Openings	Semicircular Arch, Flat Arches		
Balconies	I-beam Balcony		
Tiles			
The others			

Survey Date: 16/01/2010
Photo Date: 16/01/2010
Int. 2010

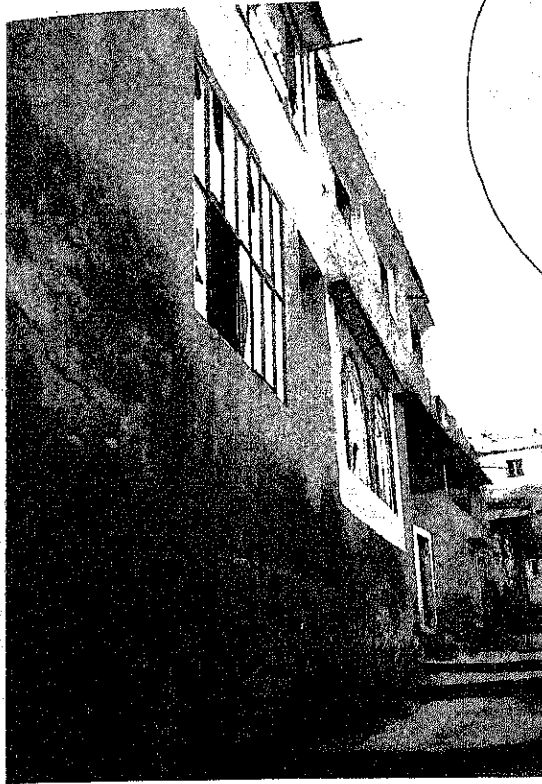

No.	844	SPFA No.	-
Common Name	-	ASCD No.	15-94
		Area No.	
SPFA Area	Saraya		
ASCD Area	As-Saraya		
Street Name			
Year of Construction	Unconfirmed	Year of Establishment	-
Original Building Type (Category)	Residence	[Use]	Residence
Present Building Type (Category)	Residence	[Use]	Residence
Change of Uses			
1F(? rooms):	Residence - Residence		
2F(? rooms):	None - Residence		
History of Renovation			
Added rooms on 1F.			
Added 2F.			
2F is under renovation.			
Shape or Features of Roof [Original]	Flat	[Present]	Flat
Materials	Yellow Limestone		
Exterior of Buildings	Yellow Limestone (Shaped), Concrete		
Number of Floors [Original]	1	[Present]	2 Untraditional Addition Yes
Points of Architectural Significance			
Ceilings	I-beam Ceiling		
Structures			
Openings	Pointed Arches, Segmental Arch		
Balconies			
Tiles			
The others			

Survey Date 17/01/2010

Photo Date 16/01/2010, 17/01/2010

Integrity 1





No.	854	SPFA No.	-
Common Name	-	ASCD No.	15-53
		Area No.	
SPFA Area	Saraya		
ASCD Area	As-Saraya		
Street Name			
Year of Construction	Unconfirmed	Year of Establishment	-
Original Building Type (Category)	Residence	[Use]	Residence
Present Building Type (Category)	Vacant	[Use]	Vacant
Change of Uses			
1F(? rooms):	Residence - Vacant		
2F(? rooms):	Residence - Vacant		
History of Renovation			
Shape or Features of Roof [Original]	Flat	[Present]	Flat
Materials	Yellow limestone		
Exterior of Buildings	Yellow Limestone (Shaped)		
Number of Floors [Original]	2	[Present]	2 Untraditional Addition No
Points of Architectural Significance			
Ceilings	Cross Vault Ceiling, I-beam Ceiling		
Structures	Cross Vault		
Openings	Segmental Arches, Semicircular Arches, Basic Arches, Pointed Arches		
Balconies			
Tiles			
The others	Matwa, Horse Holder, Taga		

Survey Date 05/01/2010

Photo Date 05/01/2010

Integrity 1

	No	865	SIPA No.	-
	Common Name	-	ASCD No.	15-107
			Area No.	
	SIPA Area	Saraya		
	ASCD Area	As-Saraya		
	Street Name			
	Year of Construction	Unconfirmed	Year of Establishment	
	Original Building Type (Category)	Residence	[Use] Residence	
	Present Building Type (Category)	Vacant	[Use] Vacant(Residence)	
	Change of Uses	1F(1room): Residence - Vacant 2F(3rooms + Kitchen): Residence - Residence		
<b>History of Renovation</b> Added 2F. Closed the door and window with blocks and cements by neighbors.				
Shape or Features of Roof (Original)	Flat	[Present]	Flat	
Materials	Yellow Limestone			
Exterior of Buildings	Yellow Limestone (Shaped), Concrete			
Number of Floors (Original)	1	[Present]	2	Untraditional Addition: Yes
<b>Points of Architectural Significance</b> Ceilings Structures Openings: Semicircular Arches Balconies Tiles The others				
Survey Date	30/12/2009	Photo Date	30/12/2009	Page 1

	No	866	SIPA No.	-
	Common Name	-	ASCD No.	15-108
			Area No.	
	SIPA Area	Saraya		
	ASCD Area	As-Saraya		
	Street Name			
	Year of Construction	Unconfirmed	Year of Establishment	
	Original Building Type (Category)	Residence	[Use] Residence	
	Present Building Type (Category)	Residence	[Use] Residence+Vacant	
	Change of Uses	1F(3rooms): Residence - Residence		
<b>History of Renovation</b>				
Shape or Features of Roof (Original)	Flat	[Present]	Flat	
Materials	Yellow Limestone			
Exterior of Buildings	Yellow Limestone (Shaped), Concrete			
Number of Floors (Original)	1	[Present]	1	Untraditional Addition: No
<b>Points of Architectural Significance</b> Ceilings: I-beam Ceiling Structures Openings: Segmental Arch Balconies Tiles The others				
Survey Date	30/12/2009	Photo Date	30/12/2009	Page 2