

Appendix C: Meteorological Data for Last 10 Years

C-1: Sarpang Dzongkhag (Bhur Station)

C-2: Samtse Dzongkhag (Sibsoo Station)

C-3: Samdrup Jongkhar Dzongkhag (Deothang Station)

Location Map of Meteorological Observation Stations

C-1

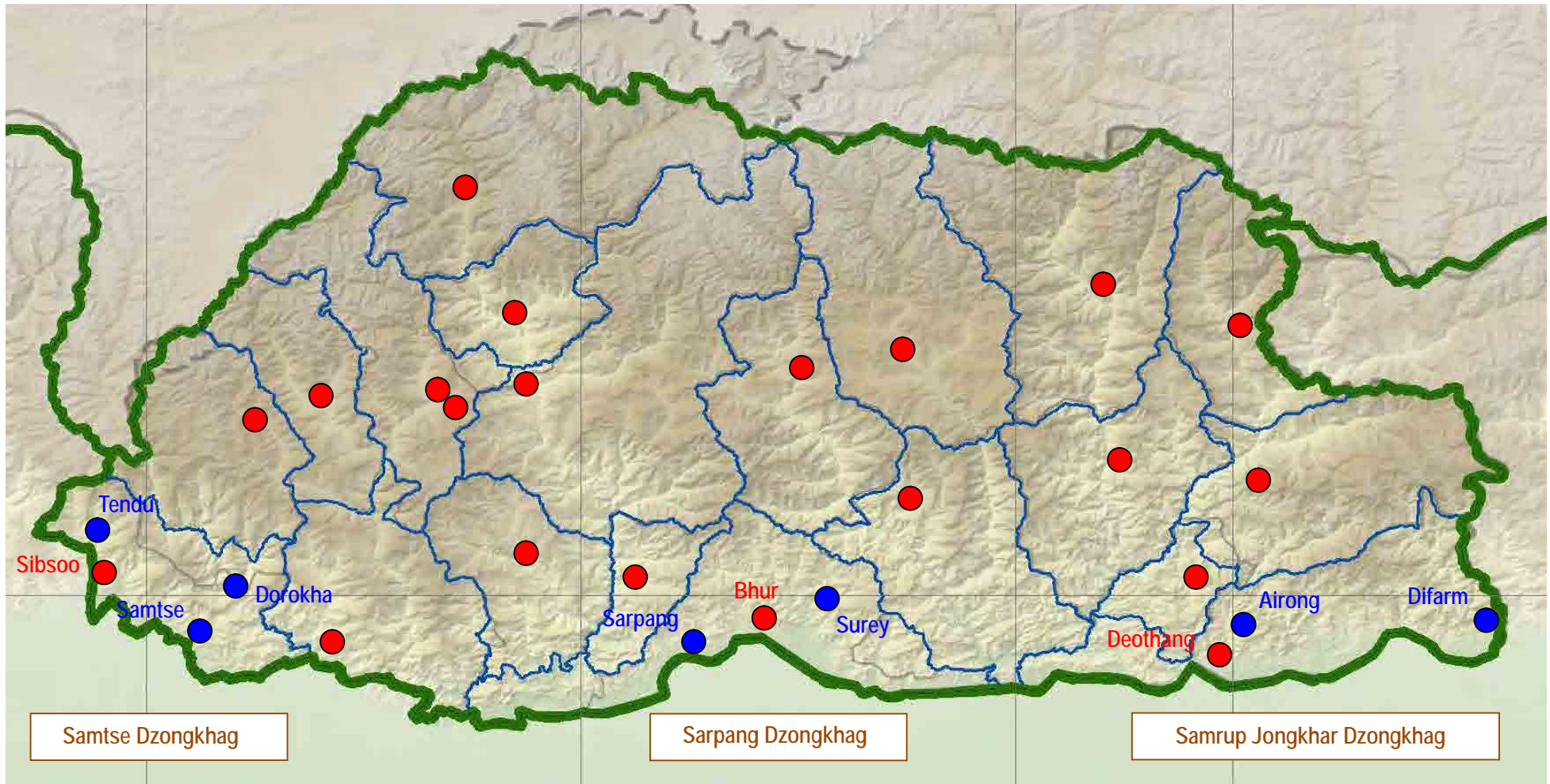

- : Met-station (Class-A)
- : Met-station (Class-C) in the target Dzongkhag
- : International boundary
- : Dzongkhag boundary

C-1: Sarpang Dzongkhag (Bhur Station)

Sarpang Dzongkhag

Station: Bhur

Class: A

Location: 26:54:14 N, 90:26:02 E

Elevation:375m

Monthly Rainfall

	JAN	FEB	MAR	APR	MAY	JUN	JUL	AUG	SEP	OCT	NOV	DEC	Annual
2002	10.0	0.0	96.2	236.0	246.2	891.0	1,005.6	691.4	524.4	116.0	45.8	77.2	3,939.8
2003	10.2	58.2	87.0	257.3	237.0	1,041.2	1,127.0	989.0	998.0	589.8	7.8	17.5	5,420.0
2004	16.4	198.8	309.6	494.5	765.3	1,278.4	1,972.7	833.7	983.8	304.6	0.0	1.9	7,159.7
2005	19.5	18.7	121.4	247.0	325.1	631.9	1,026.2	964.2	744.0	371.9	15.5	0.0	4,485.4
2006	0.0	9.6	32.7	200.2	716.8	946.6	702.6	432.2	731.5	59.9	38.0	15.0	3,885.1
2007	7.6	105.8	76.2	230.2	288.6	716.6	2,422.4	543.7	1,008.8	112.8	39.8	5.8	5,558.3
2008	54.0	24.4	110.7	210.8	541.2	942.4	1,270.4	1,558.8	391.0	166.0	2.0	0.0	5,271.7
2009	78.2	0.0	53.6	202.8	246.0	1,538.4	1,265.2	1,027.2	562.0	330.8	0.0	21.8	5,326.0
2010	0.0	0.0	130.0	200.2	254.8	1,240.8	1,621.6	1,752.4	825.4	62.4	20.8	1.0	6,109.4
2011	6.8	18.4	147.8	182.2	331.8	826.0	1,268.8	607.2	509.0	86.6	57.4	13.4	4,055.4
Average	20.3	43.4	116.5	246.1	395.3	1,005.3	1,368.3	940.0	727.8	220.1	22.7	15.4	5,121.1

Average of Daily Maximum Temperature

	JAN	FEB	MAR	APR	MAY	JUN	JUL	AUG	SEP	OCT	NOV	DEC
2002	21.9	23.9	25.8	26.4	29.4	28.6	28.2	29.8	30.1	29.7	27.2	23.7
2003	21.8	23.2	25.4	28.1	29.3	29.5	29.9	30.8	30.3	28.0	25.7	23.9
2004	21.8	23.9	26.4	26.0	28.9	29.2	28.8	30.9	29.1	28.1	27.5	24.4
2005	24.1	29.0	24.6	25.7	26.5	28.9	28.6	28.2	30.3	26.3	25.3	23.8
2006	21.8	23.8	26.1	26.4	28.5	28.0	29.5	30.5	28.3	27.7	23.8	22.0
2007	20.5	19.8	24.6	25.0	29.1	27.9	26.9	29.0	27.8	27.5	25.8	22.0
2008	19.9	20.5	24.8	26.3	27.8	27.6	27.9	27.6	28.5	26.9	25.2	22.6
2009	21.6	24.1	26.7	27.0	27.4	28.1	29.0	28.3	30.2	28.2	24.7	21.6
2010	22.2	23.2	26.1	26.4	27.0	27.8	28.0	28.9	28.0	27.9	25.2	22.8
2011	20.4	23.3	25.9	26.5	26.8	27.5	27.1	28.1	28.0	28.8	25.1	23.1
Average	21.6	23.4	25.6	26.4	28.1	28.3	28.4	29.2	29.1	27.9	25.6	23.0

Average of Daily Minimum Temperature

	JAN	FEB	MAR	APR	MAY	JUN	JUL	AUG	SEP	OCT	NOV	DEC
2002	12.4	15.1	17.4	18.5	22.5	23.7	23.6	24.3	22.7	20.0	17.4	14.6
2003	11.4	14.3	16.6	19.8	21.7	24.6	24.5	25.3	24.1	21.8	18.6	14.9
2004	12.4	14.7	17.4	19.7	22.8	24.5	23.6	25.8	24.3	22.1	19.8	17.1
2005	16.3	21.4	16.4	18.2	19.5	23.2	22.5	22.7	22.6	18.7	15.7	12.7
2006	11.8	15.9	17.2	19.0	21.0	22.5	23.5	23.4	22.7	21.3	16.9	13.1
2007	11.7	12.5	16.8	18.9	22.2	22.7	22.8	23.6	22.6	20.8	16.7	12.8
2008	11.1	13.0	17.5	19.7	22.0	22.4	23.4	23.2	22.2	21.3	18.2	15.3
2009	13.5	15.1	19.3	20.5	21.4	22.6	23.6	22.7	23.3	20.3	18.4	14.1
2010	12.4	14.3	18.7	19.5	20.7	21.4	22.7	22.9	22.0	21.1	18.5	14.6
2011	11.4	16.6	19.5	19.6	22.0	22.7	22.9	23.5	22.9	22.0	17.9	15.0
Average	12.5	15.3	17.7	19.3	21.6	23.0	23.3	23.7	22.9	20.9	17.8	14.4

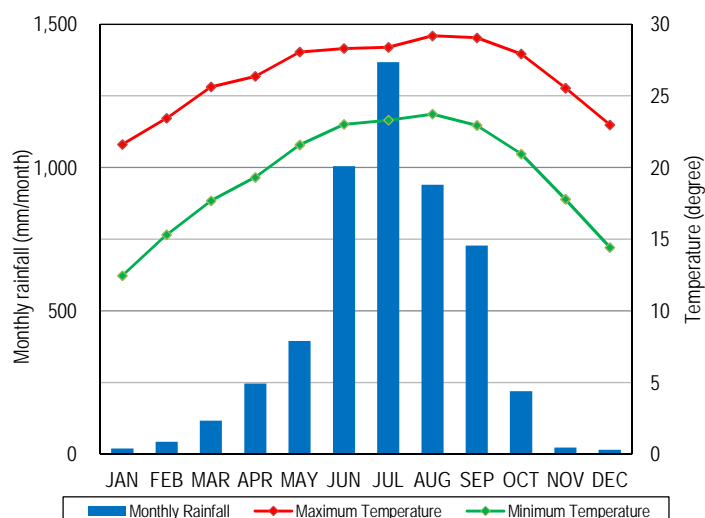

Daily Rainfall

Dzongkhag: Sarpang
Location: 26:54:14 N, 90:26:02 E

Station: Bhur
Elevation:375m

Class: A

2002												
	Jan	Feb	Mar	Apr	May	Jun	Jul	Aug	Sep	Oct	Nov	Dec
1	0.0	0.0	0.0	14.0	0.0	60.0	4.0	66.4	14.4	22.0	0.0	0.0
2	0.0	0.0	0.0	8.2	0.0	80.6	14.0	0.0	34.4	17.0	0.0	0.0
3	0.0	0.0	0.0	0.6	13.2	25.6	62.0	28.4	0.0	27.0	0.0	0.0
4	0.0	0.0	0.0	0.0	0.0	3.0	8.0	28.0	0.0	0.0	0.0	0.0
5	0.0	0.0	0.0	0.0	0.0	0.0	33.2	45.0	0.0	0.0	0.0	0.0
6	0.0	0.0	0.0	0.0	0.0	3.0	16.0	21.0	0.0	0.0	0.0	0.0
7	0.0	0.0	0.0	0.0	0.0	4.4	13.0	0.0	0.0	0.0	0.0	0.0
8	0.0	0.0	0.0	0.0	0.0	7.0	21.4	30.0	0.0	8.0	0.0	0.0
9	0.0	0.0	0.0	9.2	0.0	24.4	25.0	88.4	0.0	0.0	0.0	0.0
10	0.0	0.0	0.0	0.0	0.0	30.8	43.4	27.2	0.0	0.0	0.0	0.0
11	0.0	0.0	0.0	0.0	0.0	37.6	39.4	16.0	0.0	0.0	0.0	0.0
12	0.0	0.0	2.0	19.0	12.0	5.0	39.2	0.0	0.0	0.0	5.0	0.0
13	0.0	0.0	0.0	0.0	0.0	6.0	13.8	0.0	0.0	0.0	3.4	0.0
14	0.0	0.0	0.0	0.0	0.0	26.0	30.0	0.0	50.0	0.0	0.0	0.0
15	0.0	0.0	0.0	0.0	10.0	0.0	0.0	0.0	88.0	0.0	0.0	0.0
16	0.0	0.0	0.0	13.4	0.0	0.0	0.0	47.0	33.0	0.0	0.0	0.0
17	0.0	0.0	0.0	0.0	0.0	0.0	25.4	0.0	87.0	1.2	0.0	0.0
18	0.0	0.0	0.0	27.0	10.6	2.0	64.0	43.2	0.0	2.4	0.0	13.2
19	0.0	0.0	0.0	6.4	117.0	68.0	16.8	47.2	0.0	12.4	37.4	1.0
20	0.0	0.0	0.0	30.2	0.0	0.0	120.0	4.0	0.0	0.0	0.0	48.0
21	0.0	0.0	0.0	0.0	0.0	53.0	0.0	0.0	0.0	26.0	0.0	6.4
22	0.0	0.0	0.0	33.4	0.0	36.0	13.4	0.0	0.0	0.0	0.0	0.0
23	0.0	0.0	14.2	7.0	11.4	40.0	25.2	31.0	37.4	0.0	0.0	0.0
24	0.0	0.0	7.6	0.0	8.0	0.0	9.0	100.2	52.4	0.0	0.0	0.0
25	0.0	0.0	15.2	0.0	8.4	3.0	3.4	23.0	47.4	0.0	0.0	0.0
26	0.0	0.0	0.0	22.2	10.4	0.0	124.0	0.0	1.2	0.0	0.0	0.0
27	0.0	0.0	0.0	0.0	12.6	56.0	39.0	0.0	54.4	0.0	0.0	4.4
28	0.0	0.0	3.2	0.0	2.2	188.0	11.0	22.0	15.8	0.0	0.0	0.0
29	0.0		54.0	0.0	2.4	49.4	0.0	0.0	0.0	0.0	0.0	3.2
30	10.0		0.0	45.4	13.0	82.2	125.0	23.4	9.0	0.0	0.0	0.0
31	0.0		0.0		15.0		67.0	0.0		0.0		1.0
Monthly	10.0	0.0	96.2	236.0	246.2	891.0	1,005.6	691.4	524.4	116.0	45.8	77.2
Annual	3,939.8											

2003												
	Jan	Feb	Mar	Apr	May	Jun	Jul	Aug	Sep	Oct	Nov	Dec
1	0.0	0.8	0.0	17.0	4.4	0.0	28.0	59.0	14.2	19.0	0.0	0.0
2	0.0	0.0	0.0	5.8	4.4	0.0	88.8	32.2	5.2	18.0	0.0	0.0
3	0.0	0.0	0.0	0.0	0.0	0.0	149.6	5.2	26.0	67.0	0.0	9.0
4	0.0	0.0	0.0	0.0	0.0	6.0	20.2	0.0	88.0	20.4	3.0	3.7
5	0.0	0.0	0.0	1.0	1.0	33.6	0.0	0.0	0.0	45.0	0.0	0.0
6	0.0	0.0	0.0	0.0	0.0	39.6	0.0	0.0	11.6	0.0	3.0	0.0
7	0.0	7.6	0.0	0.0	8.4	99.4	126.6	107.2	0.8	0.0	1.8	0.0
8	0.0	0.0	0.0	0.0	0.6	14.4	133.2	84.2	0.0	75.0	0.0	0.0
9	0.0	0.0	0.0	0.0	0.0	7.0	46.0	95.4	0.0	0.0	0.0	0.0
10	0.0	0.0	0.0	0.0	0.0	63.4	36.0	84.2	87.4	85.0	0.0	0.0
11	0.0	4.8	0.0	7.0	0.0	73.4	6.8	17.0	152.4	7.0	0.0	0.0
12	0.0	2.0	0.0	0.7	0.0	62.4	67.8	19.0	17.4	0.0	0.0	0.0
13	0.0	0.0	0.0	23.0	0.0	92.4	10.0	0.0	102.4	0.0	0.0	0.0
14	0.0	3.0	12.0	8.0	0.0	54.4	13.0	12.6	0.0	0.0	0.0	0.0
15	0.0	0.0	2.2	0.0	7.0	32.0	0.0	21.0	118.0	0.0	0.0	0.0
16	0.0	0.0	0.0	0.0	7.0	20.4	43.0	26.6	64.0	0.0	0.0	0.0
17	0.0	0.0	11.2	0.0	6.0	17.6	0.0	67.2	31.0	0.0	0.0	0.0
18	0.0	0.0	0.0	0.0	26.0	14.4	57.0	23.0	10.0	15.0	0.0	0.0
19	0.0	2.4	20.0	2.0	0.0	4.0	20.2	40.2	25.0	0.0	0.0	0.0
20	0.0	0.0	12.0	5.6	17.4	11.4	0.0	10.0	15.4	0.0	0.0	0.0
21	0.0	0.0	0.0	13.8	27.0	0.0	4.2	0.0	72.2	0.0	0.0	0.0
22	0.0	0.0	0.0	0.0	3.0	17.2	0.0	92.0	1.2	0.0	0.0	0.0
23	0.0	0.0	0.0	0.0	27.0	11.4	0.0	28.0	0.0	0.0	0.0	0.0
24	0.0	0.0	0.0	0.0	3.4	31.2	0.0	68.2	5.4	20.0	0.0	0.0
25	0.0	34.4	0.0	0.0	38.0	99.4	0.0	0.0	89.0	165.0	0.0	0.0
26	0.0	3.2	2.4	118.0	12.4	25.6	0.0	22.2	26.8	10.0	0.0	0.0
27	0.0	0.0	1.6	45.2	18.0	23.0	75.0	1.0	23.0	0.0	0.0	0.6
28	0.0	0.0	0.0	0.0	26.0	41.8	0.0	1.6	5.6	0.0	0.0	4.2
29	2.4		0.0	6.0	0.0	60.0	25.4	0.4	3.2	20.0	0.0	0.0
30	2.2		10.2	4.2	0.0	85.8	119.0	59.0	2.8	0.0	0.0	0.0
31	5.6		15.4		0.0		57.2	12.6		23.4		0.0
Monthly	10.2	58.2	87.0	257.3	237.0	1,041.2	1,127.0	989.0	998.0	589.8	7.8	17.5
Annual	5,420.0											

Daily Rainfall

Dzongkhag: Sarpang
Location: 26:54:14 N, 90:26:02 E

Station: Bhur
Elevation:375m

Class: A

2004												
	Jan	Feb	Mar	Apr	May	Jun	Jul	Aug	Sep	Oct	Nov	Dec
1	0.0	0.0	0.0	0.0	42.0	40.0	0.6	0.0	166.2	0.0	0.0	0.0
2	0.0	0.0	0.0	92.0	0.0	31.0	0.4	85.0	46.4	44.0	0.0	0.0
3	0.0	0.0	0.0	6.0	0.0	15.2	26.0	6.8	19.0	64.0	0.0	0.0
4	0.0	0.0	0.0	0.0	0.0	30.0	48.5	5.8	26.6	15.5	0.0	0.0
5	0.0	0.0	0.0	0.0	0.0	30.2	150.0	16.0	35.0	82.0	0.0	0.0
6	0.0	7.0	0.0	55.0	0.0	70.0	133.2	9.0	21.6	8.0	0.0	0.0
7	0.0	0.0	0.0	35.0	0.0	52.0	254.0	0.0	77.4	47.0	0.0	0.0
8	0.0	0.0	0.0	11.0	80.0	49.0	128.0	27.2	3.2	8.0	0.0	0.0
9	0.0	0.0	0.0	0.0	27.5	0.0	181.0	32.0	1.8	0.0	0.0	0.0
10	0.0	0.0	0.0	95.0	73.0	0.0	76.6	5.2	0.6	11.0	0.0	0.0
11	0.0	0.0	10.2	27.5	16.4	0.0	86.7	0.0	0.0	0.0	0.0	0.0
12	0.0	0.0	0.0	34.9	26.6	48.0	9.8	2.0	0.0	0.0	0.0	0.0
13	3.8	0.0	0.0	6.4	16.6	11.8	0.0	62.2	0.0	25.1	0.0	0.0
14	0.8	0.0	0.0	2.8	110.0	3.5	94.3	2.2	0.0	0.0	0.0	0.0
15	0.0	0.0	0.0	3.4	83.6	13.0	53.4	9.9	0.0	0.0	0.0	0.0
16	0.0	0.0	23.6	0.0	0.0	22.2	97.8	0.0	0.0	0.0	0.0	0.0
17	0.0	0.0	0.0	2.1	0.0	78.6	7.2	0.0	0.0	0.0	0.0	0.0
18	0.0	0.0	45.0	11.0	0.0	60.0	137.7	0.0	41.1	0.0	0.0	0.0
19	0.0	20.0	130.0	0.0	0.0	10.0	137.8	0.0	2.0	0.0	0.0	0.0
20	0.0	0.0	100.8	0.0	16.5	130.0	31.4	57.2	21.0	0.0	0.0	0.9
21	0.0	0.0	0.0	52.0	16.5	110.0	14.6	0.4	57.8	0.0	0.0	1.0
22	0.0	5.8	0.0	17.6	19.9	5.5	0.0	10.0	72.0	0.0	0.0	0.0
23	1.4	0.0	0.0	6.4	34.7	19.0	0.0	39.8	41.2	0.0	0.0	0.0
24	10.4	0.0	0.0	1.2	81.0	70.0	80.0	75.0	18.7	0.0	0.0	0.0
25	0.0	0.0	0.0	0.0	14.2	18.0	75.0	117.0	12.5	0.0	0.0	0.0
26	0.0	0.0	0.0	0.0	60.0	19.0	0.0	75.0	98.0	0.0	0.0	0.0
27	0.0	30.0	0.0	30.0	0.0	11.0	60.0	154.0	17.5	0.0	0.0	0.0
28	0.0	136.0	0.0	0.0	0.0	38.0	27.7	2.0	97.0	0.0	0.0	0.0
29	0.0	0.0	0.0	0.0	15.3	203.0	11.0	8.0	107.2	0.0	0.0	0.0
30	0.0		0.0	5.2	1.5	90.4	12.0	27.0	0.0	0.0	0.0	0.0
31	0.0		0.0		30.0		38.0	5.0		0.0		0.0
Monthly	16.4	198.8	309.6	494.5	765.3	1,278.4	1,972.7	833.7	983.8	304.6	0.0	1.9
Annual	7,159.7											

2005												
	Jan	Feb	Mar	Apr	May	Jun	Jul	Aug	Sep	Oct	Nov	Dec
1	0.0	0.0	0.4	2.4	0.1	3.6	12.0	0.0	0.0	8.4	0.0	0.0
2	0.0	0.0	0.1	0.2	0.0	5.2	16.0	26.2	0.0	64.4	0.0	0.0
3	0.0	0.0	0.0	28.5	20.7	9.6	2.2	114.6	0.0	23.2	0.0	0.0
4	0.0	0.0	0.0	0.0	36.5	0.0	47.2	0.0	10.0	92.0	0.0	0.0
5	0.0	0.0	0.0	0.0	22.6	0.0	0.5	2.4	15.8	2.3	0.0	0.0
6	0.0	0.0	0.0	0.8	12.7	15.2	0.0	51.6	0.0	0.0	0.0	0.0
7	0.0	0.0	0.0	0.4	11.3	0.0	6.5	36.5	0.0	0.0	0.0	0.0
8	0.0	0.0	0.0	3.7	0.0	65.4	19.2	8.2	0.0	0.0	0.0	0.0
9	8.5	0.0	0.0	20.0	2.2	0.0	24.5	38.8	0.0	0.0	0.0	0.0
10	3.5	0.0	0.0	0.0	2.5	0.0	102.9	5.1	0.0	0.0	0.0	0.0
11	0.0	0.0	0.0	0.0	0.0	71.2	5.5	11.4	0.0	0.0	0.0	0.0
12	0.0	17.0	3.6	0.0	21.9	5.4	43.8	3.0	0.0	0.0	0.0	0.0
13	0.0	0.0	0.0	0.0	0.1	0.0	8.5	62.2	0.0	0.0	0.0	0.0
14	0.0	0.0	0.0	0.0	0.0	0.0	40.6	22.0	0.0	0.0	0.0	0.0
15	0.0	0.1	0.0	1.0	0.0	13.0	142.0	18.6	0.0	0.0	0.0	0.0
16	0.0	0.0	29.6	0.2	0.3	30.0	22.0	5.2	0.0	0.0	0.0	0.0
17	0.0	0.0	7.6	5.4	2.1	71.4	121.6	55.2	0.0	0.0	15.5	0.0
18	0.5	0.0	7.6	10.6	0.0	63.9	113.6	30.0	0.0	20.8	0.0	0.0
19	0.0	0.0	0.8	0.0	14.6	19.2	146.0	38.8	0.0	2.8	0.0	0.0
20	0.2	0.0	4.6	0.0	2.5	10.2	56.0	23.0	0.0	7.0	0.0	0.0
21	0.0	0.0	0.0	0.0	6.1	10.2	1.0	5.2	110.0	118.4	0.0	0.0
22	0.0	0.0	0.0	13.6	0.0	116.0	66.2	43.5	35.2	1.8	0.0	0.0
23	5.0	0.0	40.7	31.3	5.3	8.6	0.0	79.0	185.0	25.8	0.0	0.0
24	0.0	0.0	10.7	4.7	8.1	5.8	1.6	20.2	137.0	0.0	0.0	0.0
25	0.0	0.0	2.7	8.3	16.4	0.0	10.0	70.0	121.0	5.0	0.0	0.0
26	0.0	1.6	0.0	33.0	49.1	0.0	3.6	31.2	1.8	0.0	0.0	0.0
27	0.0	0.0	0.3	32.8	38.5	0.0	0.6	80.0	0.0	0.0	0.0	0.0
28	0.0	0.0	0.0	0.7	9.6	0.6	0.0	17.0	0.0	0.0	0.0	0.0
29	0.0		0.2	18.2	3.4	79.0	0.0	20.7	100.0	0.0	0.0	0.0
30	0.0		2.9	31.2	3.0	28.4	12.6	44.6	28.2	0.0	0.0	0.0
31	1.8		9.6		35.5		0.0	0.0		0.0		0.0
Monthly	19.5	18.7	121.4	247.0	325.1	631.9	1,026.2	964.2	744.0	371.9	15.5	0.0
Annual	4,485.4											

Daily Rainfall

Dzongkhag: Sarpang
Location: 26:54:14 N, 90:26:02 E

Station: Bhur
Elevation:375m

Class: A

2006												
	Jan	Feb	Mar	Apr	May	Jun	Jul	Aug	Sep	Oct	Nov	Dec
1	0.0	0.0	0.0	0.0	22.8	26.0	0.0	1.4	0.0	0.0	0.0	0.0
2	0.0	0.0	0.0	0.0	4.4	2.2	3.0	73.4	0.0	0.0	0.0	0.0
3	0.0	0.0	0.0	2.3	0.0	0.0	71.6	17.4	27.6	0.0	0.0	0.0
4	0.0	0.0	0.0	18.8	0.0	0.0	22.6	18.0	0.0	11.2	0.0	0.0
5	0.0	0.0	0.0	2.0	0.0	124.4	42.2	16.4	11.6	0.0	0.0	0.0
6	0.0	0.0	0.0	20.0	0.0	64.2	92.6	0.0	69.2	0.0	0.0	0.0
7	0.0	0.0	0.0	2.0	33.6	1.0	4.4	79.0	73.0	0.0	0.0	0.0
8	0.0	0.0	0.0	0.0	0.0	1.6	3.0	74.0	23.4	0.0	0.0	0.0
9	0.0	0.0	0.0	1.4	29.4	33.0	6.2	3.2	1.2	0.0	0.0	0.0
10	0.0	0.0	0.0	0.0	1.7	22.4	2.2	0.0	5.2	0.0	0.8	0.0
11	0.0	0.0	0.5	0.0	3.0	32.0	115.4	5.0	136.0	0.0	35.6	1.2
12	0.0	0.0	18.5	0.0	52.3	39.2	4.2	0.0	170.6	0.0	0.0	13.2
13	0.0	0.0	2.0	0.4	4.2	2.4	108.2	0.0	112.0	1.4	0.0	0.0
14	0.0	0.0	0.0	0.0	0.0	4.0	8.0	7.8	0.0	0.0	0.0	0.0
15	0.0	0.0	1.6	0.0	0.0	1.0	2.0	0.0	0.0	0.0	0.0	0.0
16	0.0	0.0	5.7	0.0	0.0	38.0	0.0	0.0	3.4	0.0	0.0	0.0
17	0.0	4.7	0.0	52.0	0.0	0.0	15.4	8.8	22.8	0.0	0.0	0.0
18	0.0	0.0	0.0	27.4	0.0	6.0	37.0	15.0	0.0	0.0	0.0	0.0
19	0.0	0.0	0.0	3.6	11.0	0.0	87.6	2.6	0.0	0.0	0.8	0.0
20	0.0	1.0	0.0	0.0	0.0	2.0	21.2	23.6	1.0	46.0	0.0	0.0
21	0.0	0.0	3.4	17.8	0.0	23.0	3.0	1.2	21.5	1.3	0.0	0.0
22	0.0	0.3	0.0	4.7	0.0	82.2	14.0	37.8	27.0	0.0	0.8	0.0
23	0.0	2.2	1.0	34.0	8.4	45.2	15.6	2.4	20.0	0.0	0.0	0.0
24	0.0	0.0	0.0	12.2	46.0	168.2	1.0	16.4	6.0	0.0	0.0	0.6
25	0.0	1.4	0.0	0.0	0.0	61.0	13.2	1.0	0.0	0.0	0.0	0.0
26	0.0	0.0	0.0	0.0	94.0	74.0	0.0	7.4	0.0	0.0	0.0	0.0
27	0.0	0.0	0.0	1.6	6.0	75.2	0.0	0.0	0.0	0.0	0.0	0.0
28	0.0	0.0	0.0	0.0	143.0	18.4	0.0	3.0	0.0	0.0	0.0	0.0
29	0.0		0.0	0.0	104.2	0.0	8.0	13.6	0.0	0.0	0.0	0.0
30	0.0		0.0	0.0	42.4	0.0	1.0	0.0	0.0	0.0	0.0	0.0
31	0.0		0.0		110.4		0.0	3.8		0.0		0.0
Monthly	0.0	9.6	32.7	200.2	716.8	946.6	702.6	432.2	731.5	59.9	38.0	15.0
Annual	3,885.1											

2007												
	Jan	Feb	Mar	Apr	May	Jun	Jul	Aug	Sep	Oct	Nov	Dec
1	0.0	0.0	47.0	8.4	0.0	8.0	24.0	7.2	0.6	0.0	0.0	1.0
2	7.6	0.0	21.0	1.2	0.0	9.6	0.0	1.2	20.6	0.0	0.0	0.0
3	0.0	1.6	0.0	1.2	15.0	0.0	3.0	0.0	220.0	0.0	0.0	0.0
4	0.0	0.0	2.0	0.4	0.0	3.2	0.0	0.0	44.2	0.0	4.0	4.8
5	0.0	2.2	1.8	0.4	0.0	0.0	26.8	0.0	54.4	0.0	0.0	0.0
6	0.0	0.0	0.0	1.6	0.0	5.2	60.0	18.2	94.2	0.0	35.8	0.0
7	0.0	7.6	0.0	5.2	0.0	11.6	7.6	1.2	16.2	6.0	0.0	0.0
8	0.0	10.6	0.0	0.2	0.0	71.6	29.6	0.0	34.0	18.0	0.0	0.0
9	0.0	0.0	0.0	7.2	0.0	13.0	143.6	12.2	209.4	33.0	0.0	0.0
10	0.0	0.0	0.0	6.2	20.2	15.2	53.6	0.4	189.4	2.0	0.0	0.0
11	0.0	3.2	0.0	0.0	68.2	3.2	19.6	9.2	7.2	0.0	0.0	0.0
12	0.0	1.6	0.0	0.0	1.0	1.0	4.4	1.6	16.0	0.0	0.0	0.0
13	0.0	1.0	0.0	0.0	0.0	45.2	18.4	67.6	24.0	0.0	0.0	0.0
14	0.0	34.2	0.0	0.0	0.0	86.2	54.4	67.2	21.2	2.0	0.0	0.0
15	0.0	0.0	0.0	0.0	2.6	8.2	114.2	58.0	8.6	33.0	0.0	0.0
16	0.0	1.8	0.0	114.0	0.0	42.0	4.2	22.0	12.4	4.0	0.0	0.0
17	0.0	7.0	0.0	0.0	0.0	144.6	154.0	6.4	1.0	3.0	0.0	0.0
18	0.0	1.6	0.0	0.0	0.0	75.0	232.0	4.4	3.0	1.8	0.0	0.0
19	0.0	0.0	0.0	2.0	0.0	2.4	189.6	0.0	0.0	0.0	0.0	0.0
20	0.0	1.0	0.0	9.0	32.4	28.0	7.0	1.2	0.0	0.0	0.0	0.0
21	0.0	0.0	0.0	24.2	23.8	30.2	12.6	0.0	0.0	10.0	0.0	0.0
22	0.0	0.0	0.0	3.0	49.6	0.2	20.0	16.5	0.0	0.0	0.0	0.0
23	0.0	0.0	0.0	9.2	44.2	40.0	108.6	0.0	0.0	0.0	0.0	0.0
24	0.0	0.0	3.6	18.2	7.2	7.0	288.4	0.0	0.0	0.0	0.0	0.0
25	0.0	29.4	0.0	2.0	12.2	0.0	172.0	102.0	0.0	0.0	0.0	0.0
26	0.0	3.0	0.0	16.6	1.2	0.8	129.0	13.4	0.0	0.0	0.0	0.0
27	0.0	0.0	0.0	0.0	6.4	8.4	106.4	15.4	0.0	0.0	0.0	0.0
28	0.0	0.0	0.0	0.0	4.6	7.4	144.0	54.2	0.4	0.0	0.0	0.0
29	0.0		0.0	0.0	0.0	43.0	124.0	56.6	7.0	0.0	0.0	0.0
30	0.0		0.0	0.0	0.0	6.4	47.0	0.0	25.0	0.0	0.0	0.0
31	0.0		0.8		0.0		124.4	7.6		0.0		0.0
Monthly	7.6	105.8	76.2	230.2	288.6	716.6	2,422.4	543.7	1,008.8	112.8	39.8	5.8
Annual	5,558.3											

Daily Rainfall

Dzongkhag: Sarpang
Location: 26:54:14 N, 90:26:02 E

Station: Bhur
Elevation:375m

Class: A

2008												
	Jan	Feb	Mar	Apr	May	Jun	Jul	Aug	Sep	Oct	Nov	Dec
1	0.0	0.0	0.0	4.0	32.0	55.6	67.2	0.0	7.0	18.0	0.0	0.0
2	0.0	0.6	0.0	0.0	20.6	5.0	11.0	13.6	34.8	4.0	0.0	0.0
3	0.0	0.0	4.0	59.2	0.0	53.6	178.4	35.4	24.2	29.2	0.0	0.0
4	0.0	0.0	6.4	0.0	0.0	100.4	9.6	0.4	45.0	8.2	2.0	0.0
5	0.0	0.0	0.0	0.0	3.2	71.2	24.6	65.2	22.0	52.0	0.0	0.0
6	0.0	0.0	0.0	0.0	0.2	1.4	0.0	3.4	35.4	5.4	0.0	0.0
7	0.0	0.0	0.0	0.0	67.2	0.0	0.0	0.0	0.0	5.2	0.0	0.0
8	0.0	0.0	0.8	0.0	12.4	38.6	0.0	0.0	23.0	0.0	0.0	0.0
9	0.0	0.0	0.0	0.0	0.0	50.0	8.2	9.2	0.0	2.2	0.0	0.0
10	0.0	0.0	0.0	0.0	0.2	2.2	78.2	37.2	8.4	0.0	0.0	0.0
11	0.0	0.0	0.0	80.0	0.0	8.8	101.4	114.2	0.0	0.0	0.0	0.0
12	0.0	0.0	0.0	0.0	0.0	23.6	52.2	28.4	0.0	0.0	0.0	0.0
13	0.0	0.0	0.0	0.0	38.2	72.8	25.2	2.2	1.2	0.0	0.0	0.0
14	1.0	0.0	14.6	0.6	0.0	14.8	74.2	18.2	0.0	0.0	0.0	0.0
15	0.0	0.0	0.0	5.4	0.6	0.0	35.6	140.0	0.0	0.0	0.0	0.0
16	0.0	0.0	3.2	0.2	0.2	1.6	5.2	110.6	0.6	0.0	0.0	0.0
17	0.0	0.0	11.2	0.0	29.2	12.2	1.2	113.6	56.0	0.0	0.0	0.0
18	0.2	0.0	4.6	0.6	18.2	22.8	11.2	40.2	0.0	0.0	0.0	0.0
19	1.4	14.6	1.4	0.0	9.4	85.8	54.2	31.2	22.4	0.0	0.0	0.0
20	0.0	2.2	0.0	0.0	92.0	33.6	125.0	0.0	3.0	0.0	0.0	0.0
21	0.0	0.0	0.0	0.0	55.2	110.6	72.2	36.2	57.2	0.0	0.0	0.0
22	0.0	0.0	0.0	8.0	94.6	3.0	111.0	0.4	0.0	0.0	0.0	0.0
23	16.0	0.0	0.0	0.2	1.2	18.8	0.0	55.2	16.6	0.0	0.0	0.0
24	0.0	0.0	5.8	6.0	0.2	1.6	80.0	108.0	0.0	0.0	0.0	0.0
25	0.0	0.0	0.5	8.4	12.2	44.6	7.4	113.2	0.0	0.0	0.0	0.0
26	16.4	7.0	0.6	2.2	0.0	10.0	21.2	0.2	0.0	6.0	0.0	0.0
27	10.2	0.0	0.0	9.2	35.4	41.4	0.0	175.0	31.2	35.8	0.0	0.0
28	0.0	0.0	1.4	0.6	10.4	33.6	4.2	171.0	3.0	0.0	0.0	0.0
29	0.0	0.0	34.4	26.2	7.2	18.8	0.0	98.4	0.0	0.0	0.0	0.0
30	4.6		7.8	0.0	1.2	6.0	80.6	35.6	0.0	0.0	0.0	0.0
31	4.2		14.0		0.0		31.2	2.6		0.0		0.0
Monthly	54.0	24.4	110.7	210.8	541.2	942.4	1,270.4	1,558.8	391.0	166.0	2.0	0.0
Annual	5,271.7											

2009												
	Jan	Feb	Mar	Apr	May	Jun	Jul	Aug	Sep	Oct	Nov	Dec
1	32.8	0.0	0.0	0.0	3.8	40.2	69.0	8.0	0.0	0.0	0.0	0.0
2	0.0	0.0	0.0	0.0	0.0	1.0	205.8	0.0	0.0	0.0	0.0	0.0
3	0.0	0.0	0.0	12.2	0.0	10.2	89.0	14.2	0.0	0.0	0.0	0.0
4	0.0	0.0	0.0	7.2	31.6	0.0	99.8	10.6	0.0	0.0	0.0	0.0
5	0.0	0.0	0.0	0.0	0.6	39.0	30.2	27.0	11.8	5.8	0.0	0.0
6	11.8	0.0	6.2	6.2	4.2	0.0	1.4	21.0	0.0	57.6	0.0	0.0
7	0.0	0.0	0.0	0.0	0.0	57.4	65.8	1.2	1.4	204.8	0.0	3.2
8	0.0	0.0	0.0	0.0	21.0	40.8	2.4	3.2	0.0	34.4	0.0	0.0
9	0.0	0.0	0.0	7.2	9.0	6.8	7.6	2.0	13.6	0.0	0.0	0.0
10	0.0	0.0	0.0	2.8	0.0	75.2	0.0	6.2	35.4	16.2	0.0	0.0
11	0.0	0.0	0.0	0.0	4.8	7.2	0.0	90.8	7.0	0.0	0.0	0.0
12	0.0	0.0	0.0	0.0	1.8	1.2	0.0	42.4	0.0	0.0	0.0	0.0
13	0.0	0.0	0.0	0.0	0.0	7.0	0.0	10.8	30.8	0.0	0.0	0.0
14	0.0	0.0	0.0	0.0	4.2	10.4	4.6	9.2	7.6	0.0	0.0	0.0
15	0.0	0.0	0.0	0.0	0.0	54.4	26.6	113.0	9.0	0.0	0.0	0.0
16	0.0	0.0	0.0	30.2	3.6	0.0	24.0	40.6	77.4	7.6	0.0	0.0
17	0.0	0.0	0.0	8.2	17.6	0.0	0.0	29.2	256.6	4.4	0.0	0.0
18	17.6	0.0	0.0	0.0	0.0	1.0	5.6	189.0	30.2	0.0	0.0	17.6
19	0.0	0.0	0.0	7.2	0.0	32.2	9.6	64.0	0.0	0.0	0.0	0.0
20	0.0	0.0	0.0	0.0	0.0	16.2	0.0	21.8	19.0	0.0	0.0	0.0
21	0.0	0.0	3.6	0.0	6.4	107.4	1.4	168.8	0.0	0.0	0.0	0.0
22	0.0	0.0	0.0	0.0	0.0	46.8	11.8	30.6	29.4	0.0	0.0	0.0
23	0.0	0.0	0.0	0.0	0.0	31.8	3.6	7.2	28.2	0.0	0.0	0.0
24	16.0	0.0	13.2	0.0	10.8	0.0	257.2	13.0	4.6	0.0	0.0	0.0
25	0.0	0.0	0.0	0.0	55.8	134.6	34.8	0.0	0.0	0.0	0.0	0.0
26	0.0	0.0	10.2	0.0	20.0	168.6	19.4	2.8	0.0	0.0	0.0	0.0
27	0.0	0.0	0.0	0.0	25.0	29.0	0.0	3.6	0.0	0.0	0.0	0.0
28	0.0	0.0	0.0	0.0	0.0	191.2	163.0	1.2	0.0	0.0	0.0	0.0
29	0.0		12.2	57.2	0.0	268.8	22.4	76.2	0.0	0.0	0.0	0.0
30	0.0		3.6	64.4	24.6	160.0	85.8	19.6	0.0	0.0	0.0	1.0
31	0.0		4.6		1.2		24.4	0.0		0.0		0.0
Monthly	78.2	0.0	53.6	202.8	246.0	1,538.4	1,265.2	1,027.2	562.0	330.8	0.0	21.8
Annual	5,326.0											

Daily Rainfall

Dzongkhag: Sarpang
Location: 26:54:14 N, 90:26:02 E

Station: Bhur
Elevation:375m

Class: A

2010												
	Jan	Feb	Mar	Apr	May	Jun	Jul	Aug	Sep	Oct	Nov	Dec
1	0.0	0.0	0.0	0.0	11.2	14.0	52.0	68.8	0.0	0.0	0.0	0.0
2	0.0	0.0	3.6	0.0	3.4	112.2	56.4	0.0	93.0	4.6	0.0	0.0
3	0.0	0.0	0.0	0.0	46.0	30.0	9.0	19.6	91.0	0.0	0.0	0.0
4	0.0	0.0	0.0	1.6	17.4	6.0	42.8	0.0	37.2	0.0	0.0	0.0
5	0.0	0.0	0.0	0.0	3.6	20.0	0.2	0.0	99.0	10.0	0.0	0.0
6	0.0	0.0	0.0	0.0	0.6	33.0	92.8	15.2	60.6	9.4	0.0	0.0
7	0.0	0.0	0.0	0.0	0.0	4.6	37.2	7.8	21.2	11.8	0.0	0.0
8	0.0	0.0	0.0	0.0	4.2	10.0	47.8	0.0	40.0	18.0	0.0	0.0
9	0.0	0.0	0.0	2.0	2.6	16.0	85.2	8.6	10.8	0.0	0.0	0.0
10	0.0	0.0	0.0	0.0	4.0	12.0	25.2	6.0	119.6	2.4	0.0	0.0
11	0.0	0.0	0.0	24.6	0.6	14.0	52.2	0.0	16.4	0.0	0.0	0.0
12	0.0	0.0	0.0	40.4	1.6	20.0	3.4	87.8	0.0	0.0	0.0	0.0
13	0.0	0.0	0.0	5.0	7.6	12.0	13.2	65.8	7.2	0.0	0.0	0.0
14	0.0	0.0	0.0	0.0	9.6	24.0	0.0	52.2	42.8	0.0	0.0	0.0
15	0.0	0.0	0.0	7.0	7.6	18.8	6.8	19.8	6.0	0.0	0.0	0.0
16	0.0	0.0	0.0	16.8	9.6	186.6	30.0	160.8	3.6	0.0	0.0	0.0
17	0.0	0.0	0.0	3.8	6.6	0.0	189.0	69.0	3.2	0.0	0.0	0.0
18	0.0	0.0	0.0	26.0	10.0	67.0	430.0	56.6	0.6	0.0	0.0	0.0
19	0.0	0.0	0.0	7.4	14.0	26.0	44.8	36.0	4.8	0.0	16.0	0.0
20	0.0	0.0	0.0	12.6	16.0	118.4	24.0	169.0	34.8	0.0	4.8	0.0
21	0.0	0.0	0.0	4.8	3.0	27.8	178.0	59.0	61.0	4.4	0.0	0.0
22	0.0	0.0	2.0	11.8	0.0	61.0	25.6	46.0	0.0	0.0	0.0	0.0
23	0.0	0.0	0.4	5.6	1.0	1.6	0.0	0.0	0.0	0.0	0.0	0.0
24	0.0	0.0	13.8	0.0	1.6	1.8	5.8	50.8	6.0	1.8	0.0	0.0
25	0.0	0.0	52.0	0.0	16.0	1.2	76.0	7.0	44.4	0.0	0.0	0.0
26	0.0	0.0	21.4	30.2	0.0	122.8	1.0	281.0	0.0	0.0	0.0	0.0
27	0.0	0.0	9.6	0.0	0.0	95.0	0.0	143.0	19.4	0.0	0.0	0.0
28	0.0	0.0	14.6	0.0	2.0	4.2	65.0	0.0	2.8	0.0	0.0	0.0
29	0.0		5.6	0.6	0.0	170.0	6.8	8.6	0.0	0.0	0.0	0.0
30	0.0		6.0	0.0	20.0	10.8	16.6	195.0	0.0	0.0	0.0	0.0
31	0.0		1.0		35.0		4.8	119.0		0.0		1.0
Monthly	0.0	0.0	130.0	200.2	254.8	1,240.8	1,621.6	1,752.4	825.4	62.4	20.8	1.0
Annual	6,109.4											

2011												
	Jan	Feb	Mar	Apr	May	Jun	Jul	Aug	Sep	Oct	Nov	Dec
1	1.8	0.0	0.0	0.0	2.8	14.8	172.4	35.2	1.8	0.0	0.0	0.0
2	0.0	0.0	0.0	0.0	3.2	28.8	81.6	24.2	43.6	0.0	0.0	0.0
3	0.0	0.0	0.0	0.0	2.8	44.8	74.0	2.6	0.0	7.4	0.0	8.2
4	0.0	0.0	0.0	0.0	0.0	0.0	85.6	71.6	0.0	0.0	0.0	0.0
5	0.0	0.0	0.0	0.0	0.0	1.2	2.0	16.2	12.4	0.0	0.0	0.0
6	0.0	0.0	0.0	0.0	4.4	100.4	0.0	7.8	0.0	0.0	0.0	0.0
7	0.0	0.0	0.0	0.0	13.0	1.8	68.8	0.0	65.8	0.0	0.0	0.0
8	0.0	0.0	0.0	6.0	5.0	6.8	56.2	5.2	1.4	0.0	0.0	0.0
9	0.0	7.2	5.8	0.0	47.8	6.0	25.2	0.0	15.4	0.0	0.0	0.0
10	0.0	1.0	0.0	0.0	0.0	80.8	57.0	30.8	2.6	0.0	0.0	0.0
11	0.0	0.0	0.0	3.0	24.2	44.0	8.0	0.0	4.0	0.0	0.0	0.0
12	0.0	0.0	0.0	6.6	0.0	0.0	0.0	6.6	0.0	0.0	0.0	0.0
13	0.0	0.0	0.0	3.2	0.0	0.0	21.2	85.0	0.0	0.0	0.0	5.2
14	0.0	0.0	0.0	15.0	36.8	7.0	50.6	33.4	0.0	67.2	0.0	0.0
15	0.0	0.0	0.0	2.0	0.0	0.0	42.4	129.6	4.8	0.0	52.0	0.0
16	0.0	9.2	0.0	0.0	0.0	7.2	21.2	43.6	41.8	0.0	5.4	0.0
17	0.0	1.0	0.0	0.0	1.8	8.2	92.2	30.2	105.8	0.0	0.0	0.0
18	4.0	0.0	12.0	0.6	4.8	21.8	21.0	9.0	79.2	0.0	0.0	0.0
19	1.0	0.0	27.4	56.4	0.2	17.2	112.6	3.0	0.0	0.0	0.0	0.0
20	0.0	0.0	3.2	7.0	60.4	10.4	6.4	0.0	52.2	1.4	0.0	0.0
21	0.0	0.0	0.0	0.0	5.0	17.4	10.0	17.6	0.8	4.8	0.0	0.0
22	0.0	0.0	0.0	1.4	46.2	24.8	15.0	2.8	32.2	0.0	0.0	0.0
23	0.0	0.0	0.0	42.0	0.0	50.0	108.6	1.6	1.8	0.0	0.0	0.0
24	0.0	0.0	0.0	30.0	0.0	16.0	0.0	37.0	37.0	0.0	0.0	0.0
25	0.0	0.0	0.0	1.4	0.0	5.8	0.0	0.0	3.4	0.0	0.0	0.0
26	0.0	0.0	18.4	0.0	0.0	0.0	36.0	10.6	3.0	0.0	0.0	0.0
27	0.0	0.0	8.6	0.0	0.0	9.6	100.8	0.0	0.0	5.8	0.0	0.0
28	0.0	0.0	8.4	0.0	0.0	40.2	0.0	0.0	0.0	0.0	0.0	0.0
29	0.0		12.4	0.0	7.2	88.6	0.0	0.0	0.0	0.0	0.0	0.0
30	0.0		0.0	7.6	17.0	172.4	0.0	3.6	0.0	0.0	0.0	0.0
31	0.0				49.2		0.0	0.0		0.0		0.0
Monthly	6.8	18.4	147.8	182.2	331.8	826.0	1,268.8	607.2	509.0	86.6	57.4	13.4
Annual	4,055.4											

Maximum Temperature

Dzongkhag: Sarpang
Location: 26:54:14 N, 90:26:02 E

Station: Bhur
Elevation:375m

Class: A

2002												
	Jan	Feb	Mar	Apr	May	Jun	Jul	Aug	Sep	Oct	Nov	Dec
1	22.0	20.0	25.0	26.0	26.0	28.0	29.0	28.0	31.0	28.0	28.0	27.0
2	23.0	22.0	24.0	24.0	27.0	29.0	30.0	27.0	31.0	27.0	29.0	26.0
3	24.0	22.0	26.0	23.0	28.0	28.0	30.0	29.0	28.0	30.0	29.0	26.0
4	24.0	23.0	25.0	22.0	27.0	28.0	30.0	30.0	30.0	31.0	29.0	26.0
5	25.0	20.0	25.0	24.0	28.0	27.0	29.0	31.0	31.0	32.0	30.0	26.0
6	24.0	23.0	25.0	26.0	29.0	28.0	30.0	31.0	32.0	29.0	29.0	26.0
7	24.0	21.0	23.0	27.0	27.0	29.0	29.0	31.0	33.0	34.0	30.0	25.0
8	23.0	20.0	26.0	30.0	30.0	29.0	28.0	31.0	34.0	33.0	29.0	25.0
9	24.0	21.0	26.0	28.0	31.0	31.0	29.0	32.0	34.0	31.0	30.0	26.0
10	23.0	22.0	26.0	27.0	32.0	29.0	28.0	31.0	33.0	31.0	29.0	25.0
11	22.0	23.0	27.0	28.0	31.0	28.0	28.5	30.5	33.0	30.0	28.0	25.0
12	22.0	25.0	24.0	27.0	30.0	27.0	27.0	29.0	31.0	30.0	25.0	26.0
13	22.0	25.0	25.0	27.0	29.0	27.0	27.0	29.0	30.0	31.0	22.0	26.0
14	23.0	24.0	26.0	28.0	32.0	27.0	30.0	30.0	31.0	32.0	25.0	26.0
15	23.0	26.0	25.0	30.0	33.0	28.0	29.0	30.0	28.0	31.0	27.0	26.0
16	24.0	26.0	26.0	29.0	30.0	28.0	30.0	31.0	27.0	31.0	26.0	26.0
17	22.0	26.0	25.0	28.0	33.0	28.0	30.0	30.0	28.0	28.0	25.0	26.0
18	19.0	28.0	28.0	26.0	32.0	27.0	28.0	30.0	29.0	26.0	26.0	25.0
19	20.0	26.0	30.0	25.0	30.0	27.0	27.0	28.0	31.0	27.0	25.0	23.0
20	21.0	25.0	27.0	26.0	29.0	28.0	28.0	27.0	33.0	28.0	24.0	21.0
21	22.0	26.0	30.0	28.0	28.0	28.0	28.0	28.0	34.0	27.0	25.0	18.0
22	23.0	25.0	30.0	28.0	28.0	30.0	27.0	28.0	30.0	28.0	27.0	22.0
23	22.0	25.0	28.0	25.0	29.0	32.0	26.0	30.0	29.0	29.0	27.0	23.0
24	22.0	26.0	28.0	26.0	30.0	32.0	27.0	29.0	27.0	29.0	27.0	23.0
25	19.0	26.0	25.0	28.0	29.0	31.0	27.0	28.0	25.0	30.5	27.0	21.0
26	18.0	25.0	25.0	25.0	28.0	30.0	27.0	29.0	29.0	31.0	28.0	23.0
27	18.0	25.0	23.0	24.0	28.0	29.0	26.0	31.0	30.0	30.0	28.0	17.0
28	20.0	23.0	26.0	26.0	29.0	28.0	27.0	32.0	28.0	30.0	28.0	20.0
29	18.0		25.0	26.0	28.0	28.0	28.0	31.0	26.0	29.0	27.0	18.0
30	20.0		23.0	25.0	29.0	28.0	28.0	31.0	28.0	29.0	27.0	21.0
31	22.0		23.0		30.0		28.0	31.0		29.0		22.0
Average	21.9	23.9	25.8	26.4	29.4	28.6	28.2	29.8	30.1	29.7	27.2	23.7

2003												
	Jan	Feb	Mar	Apr	May	Jun	Jul	Aug	Sep	Oct	Nov	Dec
1	20.0	23.0	25.0	27.5	29.0	31.0	30.0	28.0	30.5	31.0	28.0	26.0
2	21.5	24.0	27.0	27.5	26.0	32.0	30.5	30.0	31.0	28.0	27.0	25.0
3	21.0	24.0	27.0	28.5	27.0	33.0	29.5	30.0	31.0	31.0	27.0	24.0
4	21.5	23.0	24.0	28.0	27.0	32.0	28.0	32.0	31.0	29.5	28.0	23.0
5	22.0	25.0	25.0	28.0	29.0	30.0	30.0	32.0	28.0	28.0	26.0	24.0
6	21.0	22.5	24.0	30.0	31.0	29.5	29.0	32.0	30.0	28.0	24.0	21.0
7	22.0	23.5	23.0	31.0	29.0	29.5	28.5	33.0	32.0	28.0	25.5	24.0
8	21.0	21.0	23.0	31.0	30.0	29.0	27.0	32.0	31.0	26.0	23.5	24.0
9	22.0	22.0	25.0	30.0	28.0	28.0	28.0	30.0	32.0	27.0	23.0	25.0
10	21.0	23.0	25.0	30.5	27.0	30.0	29.5	28.0	34.0	26.5	26.0	25.0
11	21.0	23.0	25.0	29.5	29.0	29.0	29.0	31.0	31.0	27.5	27.0	25.0
12	20.0	22.5	23.5	25.5	31.0	28.0	29.0	31.0	31.0	27.0	25.0	25.0
13	22.0	22.0	24.0	26.5	32.0	29.5	28.0	33.0	28.0	29.5	27.0	25.0
14	21.5	22.5	23.0	29.0	32.0	28.0	30.0	31.0	31.0	29.5	27.0	26.0
15	22.5	23.0	23.0	25.5	32.0	29.0	30.0	30.0	31.0	30.5	27.0	25.0
16	21.5	24.0	23.5	27.0	32.0	30.0	31.0	29.0	28.0	29.5	26.0	22.0
17	22.5	25.0	24.0	25.0	29.0	32.0	30.0	29.5	30.0	30.0	26.0	25.0
18	23.5	25.0	23.5	24.5	28.0	29.0	30.0	29.0	31.0	30.0	26.0	25.0
19	22.5	23.0	23.0	28.0	28.0	29.0	29.0	32.0	29.0	28.0	26.0	26.0
20	23.0	24.0	24.0	28.0	31.0	29.0	28.0	30.0	30.0	29.0	25.0	25.0
21	22.0	22.0	25.5	26.0	28.0	30.0	30.0	32.0	30.0	28.0	24.0	24.0
22	22.0	23.0	24.0	27.0	27.0	29.5	31.0	34.0	32.0	29.0	26.0	25.0
23	23.0	24.0	25.0	27.5	29.0	28.0	32.0	29.5	30.0	27.0	26.0	24.0
24	23.5	22.0	27.0	29.0	28.0	28.0	32.0	30.0	29.0	26.0	26.0	24.0
25	22.5	23.0	29.0	30.0	29.0	29.0	33.0	31.0	29.0	25.0	27.0	23.0
26	21.0	22.5	29.0	27.0	29.5	28.0	32.0	32.0	28.0	25.0	25.0	24.0
27	21.0	23.5	28.0	27.0	29.0	29.0	31.0	31.0	30.0	26.0	25.0	24.0
28	22.0	24.0	29.0	28.0	30.0	29.5	31.0	32.0	29.0	27.0	23.0	21.0
29	21.5		30.0	30.0	29.0	28.5	31.0	31.0	30.0	26.0	25.0	19.0
30	22.5		27.0	31.0	31.0	29.5	30.0	29.0	30.0	28.0	25.0	21.0
31	21.0		28.5		32.0		29.0	30.0		28.0		23.0
Average	21.8	23.2	25.4	28.1	29.3	29.5	29.9	30.8	30.3	28.0	25.7	23.9

Maximum Temperature

Dzongkhag: Sarpang
Location: 26:54:14 N, 90:26:02 E

Station: Bhur
Elevation:375m

Class: A

2004												
	Jan	Feb	Mar	Apr	May	Jun	Jul	Aug	Sep	Oct	Nov	Dec
1	22.0	23.0	22.0	24.5	29.0	30.0	32.0	31.0	29.0	30.0	28.0	26.5
2	22.0	21.0	23.0	26.0	31.0	30.0	31.0	33.0	28.0	32.0	29.0	26.5
3	21.0	19.0	25.0	25.0	30.0	30.0	33.0	32.0	29.0	29.0	28.5	26.0
4	20.0	19.0	25.0	23.0	29.0	31.0	29.0	29.0	29.0	29.0	29.0	26.0
5	22.0	21.0	26.0	24.0	31.0	29.0	28.0	30.0	28.0	28.0	29.0	26.0
6	23.0	20.0	25.0	26.0	31.0	29.0	26.0	31.0	29.0	25.0	30.0	26.0
7	23.0	20.0	24.0	26.0	32.0	30.0	26.5	32.0	26.0	25.0	28.0	27.0
8	24.0	23.0	26.0	26.0	32.0	30.0	27.0	32.0	28.0	26.0	28.0	27.0
9	22.0	26.0	28.0	24.0	32.0	29.0	26.5	31.0	27.0	29.0	26.0	25.0
10	24.0	26.0	26.0	24.0	28.0	31.0	25.5	32.0	31.0	29.0	26.0	26.0
11	24.0	26.0	24.0	25.0	27.0	31.0	26.5	32.0	32.0	29.0	28.0	27.0
12	24.0	26.0	26.0	24.0	26.0	32.0	27.0	33.0	29.0	26.0	28.0	28.0
13	23.0	27.0	26.0	21.0	28.0	28.0	28.0	31.0	30.0	27.0	27.0	28.0
14	23.5	27.0	29.0	22.0	29.0	28.0	30.0	31.0	31.0	27.0	28.0	26.5
15	21.5	26.0	30.0	23.0	29.0	31.0	28.0	31.0	31.0	29.0	25.0	26.0
16	22.0	25.0	31.0	24.0	30.5	31.0	26.0	32.0	28.0	29.0	26.0	23.0
17	23.0	25.0	31.0	23.0	30.0	30.0	28.0	32.0	29.5	28.0	27.0	26.0
18	23.0	26.0	31.0	25.0	28.5	30.0	26.0	31.0	30.0	27.0	27.0	24.5
19	21.0	24.0	29.0	28.0	25.5	29.0	27.0	31.0	30.0	30.0	26.0	24.5
20	19.5	21.0	26.0	29.0	26.0	29.0	27.5	32.0	30.0	30.0	26.0	27.0
21	23.0	24.0	27.0	29.0	26.0	28.0	28.0	30.0	30.0	29.0	28.0	18.5
22	21.0	25.0	27.5	27.0	26.0	27.5	32.0	31.0	30.0	29.0	28.0	19.0
23	21.0	22.0	25.0	25.0	28.0	27.0	30.0	29.0	28.0	30.0	28.0	22.0
24	18.0	25.0	25.0	27.0	26.0	27.0	32.0	29.0	28.0	30.0	26.0	22.5
25	17.0	26.0	26.0	29.0	26.0	28.5	31.0	30.0	29.0	27.0	27.0	21.5
26	20.0	26.0	25.0	31.0	28.0	28.0	31.0	30.0	29.0	27.0	27.0	19.0
27	21.0	26.0	24.0	31.0	30.0	27.5	31.0	30.0	29.0	28.0	28.0	20.0
28	20.0	24.0	26.0	29.0	30.0	27.0	30.0	30.0	27.0	28.0	28.0	22.5
29	22.0	23.0	28.0	29.0	31.0	28.0	31.0	30.0	28.0	27.0	27.0	22.5
30	22.0		26.0	30.0	31.0	29.0	30.5	30.0	29.0	28.0	27.0	22.0
31	23.0		25.5		28.0		29.0	29.0		25.0		23.5
Average	21.8	23.9	26.4	26.0	28.9	29.2	28.8	30.9	29.1	28.1	27.5	24.4

2005												
	Jan	Feb	Mar	Apr	May	Jun	Jul	Aug	Sep	Oct	Nov	Dec
1	24.5	28.0	23.0	26.0	26.0	28.0	29.0	30.0	31.0	28.0	26.0	23.0
2	23.0	27.0	22.0	26.5	27.0	31.0	29.0	31.0	33.0	22.0	26.0	24.0
3	24.0	29.0	21.5	27.5	28.0	29.5	30.0	32.0	30.0	22.0	27.0	24.0
4	23.0	28.0	25.5	24.0	24.5	26.0	29.0	28.0	29.0	21.0	28.0	24.0
5	23.5	29.0	25.5	27.0	24.5	29.0	29.0	29.0	27.0	26.0	28.0	23.0
6	24.0	29.0	25.5	24.5	26.0	30.0	31.0	26.0	29.0	29.0	28.0	25.0
7	24.0	29.0	27.5	21.5	22.0	28.0	29.0	24.0	31.0	30.0	28.0	25.0
8	24.5	31.0	26.5	24.5	26.5	28.0	29.0	29.0	31.0	30.0	29.0	24.0
9	24.0	30.0	25.0	25.0	27.0	30.0	28.0	28.0	32.0	30.0	28.0	24.0
10	19.0	32.0	26.0	26.0	27.0	31.0	28.0	29.0	32.0	30.0	27.0	24.0
11	20.0	31.0	25.5	26.0	29.5	31.0	25.0	27.0	32.0	30.0	26.0	24.0
12	21.5	32.0	27.0	27.5	28.5	29.0	25.0	30.0	32.0	31.0	26.0	24.0
13	21.5	26.0	29.0	26.5	25.0	30.0	27.0	30.0	32.0	30.0	24.0	24.0
14	22.0	24.0	29.0	28.5	26.0	31.0	27.0	31.0	32.0	29.0	26.0	24.0
15	22.0	27.0	29.0	27.5	25.0	29.0	29.0	30.0	32.0	29.0	26.0	25.0
16	23.0	32.0	25.5	26.5	26.5	29.0	27.0	30.0	31.0	29.0	26.0	25.0
17	22.0	33.0	25.0	25.0	26.5	27.0	25.0	29.0	30.0	29.0	25.0	25.0
18	21.5	30.0	26.0	28.0	27.0	28.0	24.0	30.0	32.0	23.0	23.0	24.0
19	21.0	35.0	20.5	26.0	26.0	26.0	24.0	28.0	31.0	21.0	23.0	25.0
20	19.0	25.0	25.0	25.5	23.0	28.0	27.0	28.0	30.0	23.0	25.0	25.0
21	27.0	31.0	25.0	27.5	25.0	28.0	28.0	28.0	30.0	19.0	26.0	25.0
22	26.0	28.0	23.0	26.0	28.0	26.0	29.0	29.0	29.0	22.0	23.0	20.0
23	22.0	30.0	26.0	28.0	27.0	27.0	30.0	26.0	28.0	23.0	22.0	23.0
24	26.0	29.0	20.5	26.0	27.0	28.0	29.0	26.0	28.0	22.0	23.0	23.0
25	29.0	27.0	21.5	26.0	25.5	28.0	31.0	26.0	27.0	26.0	23.0	24.0
26	27.0	28.0	18.0	24.0	26.5	30.0	32.0	24.0	30.0	27.0	24.0	24.0
27	28.0	26.0	20.5	23.0	28.0	31.0	31.0	25.0	31.0	27.0	24.0	21.0
28	28.0	26.0	23.5	22.0	27.0	30.0	31.0	27.0	31.0	27.0	24.0	23.0
29	30.0		24.0	23.0	27.5	31.0	32.0	27.0	30.0	27.0	23.0	23.0
30	30.0		24.5	24.5	29.0	30.0	33.0	29.0	27.0	27.0	23.0	23.0
31	28.0		25.5		28.0		30.0	29.0		27.0		23.0
Average	24.1	29.0	24.6	25.7	26.5	28.9	28.6	28.2	30.3	26.3	25.3	23.8

Maximum Temperature

Dzongkhag: Sarpang
 Location: 26:54:14 N, 90:26:02 E

Station: Bhur
 Elevation:375m

Class: A

2006												
	Jan	Feb	Mar	Apr	May	Jun	Jul	Aug	Sep	Oct	Nov	Dec
1	24.0	26.0	26.0	29.0	29.0	24.0	34.0	33.0	28.0	30.0	27.0	21.0
2	23.0	25.0	27.0	27.0	29.0	25.0	33.0	31.0	31.0	27.0	26.0	21.0
3	24.0	25.0	26.0	24.0	29.0	28.0	32.0	28.0	30.0	28.0	26.0	21.0
4	23.0	23.0	24.0	21.0	29.0	28.0	30.0	29.0	28.0	27.0	24.0	23.0
5	23.0	23.0	26.0	20.0	29.0	31.0	28.0	28.0	28.0	27.0	26.0	23.5
6	23.0	24.0	24.0	21.0	29.0	31.0	26.0	27.0	29.0	29.0	26.0	24.0
7	23.0	26.0	27.0	23.0	26.0	29.0	26.5	29.0	29.0	29.0	27.0	23.0
8	22.0	26.0	27.0	23.0	29.0	32.0	26.0	29.0	26.0	28.0	25.0	23.0
9	23.0	26.0	26.0	22.0	29.0	29.5	30.0	32.0	29.0	29.0	23.0	23.0
10	21.0	25.0	28.0	26.0	28.0	26.0	31.0	35.0	27.0	30.0	22.0	21.0
11	21.0	25.0	24.0	29.0	27.0	25.0	29.0	35.0	28.0	28.0	23.0	22.5
12	20.0	26.0	23.0	28.0	26.0	25.0	29.0	31.0	27.0	29.0	25.0	20.0
13	20.0	24.0	25.0	26.0	26.0	27.0	29.0	29.0	26.0	30.0	26.0	19.0
14	20.0	21.0	24.0	30.5	26.0	27.0	29.0	30.5	26.0	29.0	25.0	21.0
15	20.0	18.0	26.0	29.0	27.0	28.0	29.0	33.0	28.0	28.0	25.0	22.0
16	21.0	23.0	24.0	28.0	31.0	27.0	30.0	36.5	28.0	28.0	26.0	23.0
17	21.0	21.0	25.0	28.0	32.0	28.0	31.0	34.0	29.0	28.0	26.0	24.0
18	19.0	23.0	26.0	22.0	32.0	31.0	28.0	30.0	30.5	28.0	25.5	23.0
19	20.0	26.0	25.0	25.0	31.0	32.0	29.0	31.5	32.0	28.0	23.0	23.5
20	20.0	27.0	28.0	26.0	29.0	30.0	27.0	32.5	31.0	27.0	18.0	24.0
21	18.0	23.0	25.0	27.0	31.0	28.0	30.0	29.0	27.0	25.0	20.0	23.0
22	19.0	21.0	26.0	29.0	31.0	29.0	29.0	31.0	28.0	25.0	23.0	24.0
23	20.0	23.0	24.0	29.0	32.5	28.0	26.0	30.0	26.0	27.0	25.0	22.5
24	21.0	21.0	25.0	25.5	32.0	27.0	28.0	27.0	27.0	27.0	22.0	22.5
25	23.0	25.0	28.0	27.0	29.0	26.5	27.0	27.0	27.0	27.0	22.5	21.0
26	24.0	22.0	28.0	28.0	27.0	25.5	29.0	30.0	27.0	27.0	21.0	21.0
27	24.0	23.0	28.0	25.5	27.0	26.0	30.0	31.0	29.0	27.0	21.0	20.0
28	24.0	24.0	31.0	30.0	28.0	27.0	33.0	32.0	31.0	27.0	21.5	18.0
29	23.0		29.0	32.0	26.0	29.0	33.0	29.0	28.0	26.0	22.0	21.0
30	25.0		29.0	32.5	24.0	30.0	30.0	29.0	29.0	27.0	21.0	21.0
31	25.0		24.0		24.0		32.0	27.0		28.0		21.0
Average	21.8	23.8	26.1	26.4	28.5	28.0	29.5	30.5	28.3	27.7	23.8	22.0

2007												
	Jan	Feb	Mar	Apr	May	Jun	Jul	Aug	Sep	Oct	Nov	Dec
1	18.0	22.0	22.0	30.0	31.0	30.0	29.5	26.0	29.0	29.0	28.0	23.0
2	18.0	20.0	18.5	26.0	32.0	28.0	31.0	27.0	28.0	27.0	28.0	23.0
3	17.0	17.0	21.5	25.5	30.0	28.0	30.0	32.0	26.0	30.0	28.0	23.0
4	18.0	18.0	22.0	26.0	31.0	27.0	32.5	30.0	26.0	31.0	26.0	22.0
5	21.0	19.0	19.0	24.0	32.0	30.0	30.0	32.0	23.0	32.0	26.0	22.0
6	22.0	18.0	21.0	22.0	33.0	29.0	31.0	32.0	23.0	32.0	27.0	23.0
7	22.0	18.0	21.0	22.0	29.5	28.0	29.0	29.0	24.0	32.0	27.0	23.0
8	22.0	19.0	23.0	21.0	30.5	24.0	28.0	29.0	25.0	25.0	28.0	22.0
9	22.5	21.0	24.0	21.0	29.0	24.0	27.0	30.0	26.0	22.0	27.0	22.0
10	22.0	22.0	24.0	19.0	31.0	24.0	26.0	32.0	26.0	24.0	26.0	21.0
11	20.5	18.0	25.0	20.0	28.0	28.0	28.0	32.0	26.0	27.0	26.0	22.0
12	20.0	18.0	26.0	24.0	26.5	28.0	28.0	30.0	27.0	28.0	26.0	22.0
13	18.0	19.0	27.0	25.0	31.0	28.0	28.0	28.0	26.0	29.0	26.0	22.0
14	16.0	14.5	24.5	28.0	30.0	26.0	29.0	27.0	31.0	29.0	28.0	22.0
15	18.0	16.0	24.0	30.5	24.0	26.0	28.0	25.5	27.0	29.0	23.0	21.0
16	18.0	14.0	21.0	31.0	27.0	23.0	28.0	26.0	28.0	26.0	20.0	22.0
17	19.5	17.5	22.0	27.5	30.0	24.5	29.0	28.0	28.0	25.0	23.0	22.0
18	20.0	18.0	25.0	29.0	29.0	25.5	26.0	28.0	28.0	27.0	26.0	22.0
19	21.0	20.0	28.0	29.0	30.0	26.0	24.0	29.0	31.0	26.0	26.0	22.0
20	19.0	21.0	27.5	27.0	31.0	30.0	26.0	31.0	33.0	26.0	26.0	21.0
21	19.0	23.0	28.0	26.0	29.5	31.0	28.0	30.0	31.0	25.0	26.0	20.0
22	22.0	24.0	24.0	24.0	25.0	28.0	25.0	29.0	32.0	24.0	26.0	20.0
23	21.0	25.0	25.0	22.0	25.0	30.0	23.0	28.0	31.0	26.0	26.0	20.0
24	22.0	25.0	24.0	21.0	29.0	28.0	22.5	29.0	28.0	27.0	26.0	21.0
25	22.0	24.0	25.0	22.0	27.0	29.0	23.0	30.0	26.0	28.0	26.0	22.0
26	23.0	20.0	26.0	25.0	26.0	31.5	22.5	27.0	29.0	28.0	26.0	23.0
27	22.0	20.0	27.5	22.0	26.5	31.0	23.0	29.0	29.0	28.0	25.0	23.0
28	24.0	22.5	28.0	25.0	28.0	30.0	24.0	29.0	29.0	26.0	25.0	22.0
29	24.0		30.0	28.0	29.5	29.5	24.0	27.0	30.0	28.0	24.0	23.0
30	22.0		30.0	28.0	30.0	31.0	24.0	27.0	28.0	28.0	24.0	23.0
31	22.0		29.0		31.0		26.0	29.0		27.5		23.0
Average	20.5	19.8	24.6	25.0	29.1	27.9	26.9	29.0	27.8	27.5	25.8	22.0

Maximum Temperature

Dzongkhag: Sarpang
Location: 26:54:14 N, 90:26:02 E

Station: Bhur
Elevation:375m

Class: A

2008												
	Jan	Feb	Mar	Apr	May	Jun	Jul	Aug	Sep	Oct	Nov	Dec
1	23.0	14.0	26.0	23.5	26.0	26.0	26.0	29.0	24.5	26.0	27.0	24.0
2	23.5	17.0	26.0	21.5	24.0	25.0	29.0	29.0	25.0	27.0	27.0	24.0
3	23.0	19.0	23.0	24.0	26.0	26.0	28.0	27.0	24.0	27.0	27.0	21.0
4	22.0	20.0	22.0	22.5	29.0	24.0	26.0	28.0	26.0	26.0	25.5	22.0
5	22.0	20.0	20.0	26.0	29.0	25.0	28.0	28.0	28.0	26.0	26.5	24.5
6	23.0	21.0	24.5	28.0	27.0	28.0	30.0	28.0	27.5	26.0	27.0	24.5
7	23.0	21.0	26.5	28.0	29.0	28.0	28.0	29.0	31.0	27.0	25.0	21.0
8	23.0	21.0	26.0	28.0	24.5	28.0	32.0	32.0	31.0	26.0	26.0	25.0
9	23.0	19.0	25.0	28.0	26.5	28.5	30.0	28.0	27.0	27.0	27.0	24.5
10	22.0	20.0	27.0	28.5	27.0	30.0	29.0	27.0	28.0	27.0	25.5	22.0
11	21.0	18.0	26.0	29.5	29.0	29.0	26.0	26.0	29.0	28.0	26.0	23.0
12	18.0	17.0	24.5	28.0	30.0	28.0	27.0	28.0	29.0	29.0	25.0	21.0
13	18.0	17.0	26.0	24.0	30.0	28.0	27.0	29.0	31.5	28.0	25.0	22.0
14	19.0	19.0	25.0	25.5	29.0	28.0	27.0	26.0	31.0	29.0	25.0	22.0
15	20.0	20.0	25.0	25.0	30.0	31.0	28.0	27.0	33.5	29.0	26.0	22.0
16	23.0	21.0	27.0	26.0	30.0	31.5	28.0	27.0	32.0	29.0	24.0	23.0
17	23.0	21.0	24.0	25.0	29.0	28.0	28.0	27.0	29.0	29.0	24.0	23.0
18	22.5	21.0	22.0	27.5	29.0	25.0	29.0	27.0	28.0	28.0	24.5	23.0
19	20.0	21.0	24.0	28.0	28.0	23.0	27.0	26.5	27.5	29.0	25.0	23.0
20	22.0	21.0	25.0	28.0	25.0	25.0	28.0	29.0	29.5	29.5	24.0	21.5
21	22.0	22.0	24.0	28.0	26.0	26.0	25.0	29.0	29.0	28.0	24.0	22.0
22	17.0	20.0	23.0	29.5	26.0	28.5	25.0	29.0	28.0	29.0	23.0	22.0
23	16.0	24.0	26.0	28.0	28.0	30.0	26.0	30.0	28.0	29.0	24.0	22.0
24	16.0	24.0	26.5	28.0	28.0	29.0	28.0	30.0	30.0	26.0	25.5	23.0
25	18.0	22.0	22.5	25.0	29.0	30.0	27.0	28.0	29.5	23.5	24.5	23.5
26	20.0	22.0	24.0	24.0	30.0	29.5	27.5	27.0	29.0	20.0	25.0	23.0
27	17.0	22.0	27.0	25.0	28.0	28.0	30.0	25.0	26.0	23.0	25.0	22.0
28	15.0	24.0	26.5	25.0	28.0	29.5	30.0	24.0	26.0	26.0	24.0	20.0
29	14.0	26.0	26.0	25.0	28.0	27.5	28.0	25.0	27.0	26.0	25.0	23.0
30	14.0		24.5	26.0	28.0	26.0	29.0	24.5	29.0	26.0	24.5	22.0
31	15.0		25.5		27.0		29.0	26.0		26.0		22.0
Average	19.9	20.5	24.8	26.3	27.8	27.6	27.9	27.6	28.5	26.9	25.2	22.6

2009												
	Jan	Feb	Mar	Apr	May	Jun	Jul	Aug	Sep	Oct	Nov	Dec
1	22.0	21.0	24.0	24.0	23.0	27.0	24.0	27.5	31.5	33.0	26.5	24.5
2	21.0	22.0	26.0	24.0	26.5	26.0	24.5	29.5	29.5	33.0	28.0	24.0
3	21.0	23.0	27.0	23.0	29.0	30.0	24.0	31.0	31.5	31.0	30.0	22.5
4	22.0	22.0	25.0	20.5	30.0	31.0	27.5	30.0	29.0	31.0	28.5	24.0
5	20.0	24.0	26.5	25.0	28.0	31.5	25.5	26.0	29.0	28.0	29.0	22.5
6	22.0	24.0	26.0	23.0	25.5	28.0	27.5	29.0	31.0	28.0	29.0	22.0
7	21.0	24.0	25.0	25.5	28.0	28.0	29.0	31.0	34.0	23.5	27.0	19.0
8	22.0	25.0	26.0	28.0	27.0	31.0	29.0	31.0	31.5	25.5	27.5	19.0
9	21.0	24.5	27.5	28.0	29.0	29.0	31.0	29.5	29.5	28.5	26.5	21.0
10	22.0	25.0	29.0	27.0	25.5	27.5	31.0	32.0	28.0	28.5	24.5	22.0
11	21.0	25.0	27.5	25.5	25.0	26.0	28.5	31.0	28.5	25.5	25.5	21.5
12	21.0	23.0	27.0	27.5	24.0	24.0	31.5	26.0	31.0	29.5	24.0	23.0
13	22.0	22.5	30.0	29.0	24.0	26.0	31.0	26.0	28.5	29.5	23.0	23.0
14	22.0	24.0	30.0	29.0	27.0	26.0	31.0	26.0	29.0	29.0	22.0	22.0
15	22.0	25.0	30.0	30.0	29.0	27.0	32.5	25.0	28.0	31.0	22.5	22.5
16	21.0	25.0	28.0	27.0	30.5	27.5	29.5	25.0	29.0	30.0	23.0	20.0
17	22.0	26.0	27.0	25.0	28.0	29.5	31.0	26.0	30.0	28.0	20.5	23.5
18	22.5	26.0	27.0	26.0	26.0	30.5	29.5	27.0	28.5	28.5	22.0	23.0
19	23.0	25.5	28.0	27.0	28.0	29.0	33.5	25.0	27.0	26.5	22.5	23.0
20	22.0	26.0	28.0	27.0	26.5	29.5	31.5	26.0	29.0	26.5	21.5	22.5
21	23.0	23.0	28.0	26.0	29.0	29.0	35.0	27.0	29.5	26.5	22.0	20.5
22	23.0	23.0	25.0	28.0	29.0	28.0	29.0	28.0	30.0	28.5	22.5	21.0
23	20.0	24.5	28.0	26.5	31.5	28.5	31.0	27.5	28.5	28.5	23.0	21.0
24	22.0	24.0	28.0	30.0	31.5	30.0	28.0	30.0	27.5	28.0	22.5	20.0
25	22.5	24.0	29.0	30.0	25.5	29.0	28.5	31.5	31.0	28.0	23.5	22.0
26	20.0	24.5	28.0	31.0	22.5	28.5	29.0	29.0	31.5	28.0	24.5	21.5
27	19.5	25.0	25.0	31.0	26.5	26.0	29.0	28.0	34.0	25.0	24.0	20.5
28	20.0	24.0	24.0	30.0	28.5	29.0	29.0	29.0	34.0	28.0	26.0	19.0
29	22.0		24.0	29.5	29.5	26.0	26.0	29.0	33.5	28.0	24.0	21.0
30	23.0		21.0	26.0	29.5	26.0	26.0	28.0	33.0	25.5	24.5	21.0
31	22.0		23.0		27.0		27.5	29.5		27.5		17.5
Average	21.6	24.1	26.7	27.0	27.4	28.1	29.0	28.3	30.2	28.2	24.7	21.6

Maximum Temperature

Dzongkhag: Sarpang
Location: 26:54:14 N, 90:26:02 E

Station: Bhur
Elevation:375m

Class: A

2010												
	Jan	Feb	Mar	Apr	May	Jun	Jul	Aug	Sep	Oct	Nov	Dec
1	21.0	22.5	23.5	25.0	29.5	28.0	30.0	29.5	29.5	31.0	26.0	23.5
2	22.0	21.0	26.0	24.5	26.0	28.0	28.0	31.0	29.5	29.0	26.5	23.0
3	22.0	19.5	22.5	24.5	27.5	25.0	29.5	30.0	28.0	29.5	27.0	25.0
4	19.0	21.0	24.5	26.5	28.0	25.5	29.5	31.0	28.0	31.0	27.0	24.0
5	21.0	21.0	26.0	28.0	28.0	25.0	28.0	32.0	29.0	31.0	26.0	27.0
6	22.0	24.5	26.0	29.5	28.5	26.0	28.0	31.0	28.0	27.5	27.0	26.0
7	24.5	25.0	26.5	28.0	25.5	29.0	26.0	31.0	28.0	25.0	28.0	25.0
8	23.0	24.5	26.5	29.5	26.5	25.0	25.0	29.0	28.0	24.0	26.0	23.0
9	22.0	25.0	27.0	27.0	24.5	27.0	28.0	29.0	28.0	24.0	28.0	23.0
10	22.0	25.0	26.5	28.0	24.0	28.0	25.5	31.0	25.0	25.5	27.0	25.0
11	20.0	24.5	27.5	27.5	26.0	27.0	27.0	30.0	26.0	25.5	26.0	24.0
12	18.0	24.0	26.0	25.5	28.0	28.5	28.0	31.0	29.0	29.0	25.0	20.5
13	20.0	22.0	26.0	25.0	29.5	30.0	29.0	29.0	31.0	27.5	25.0	21.5
14	21.0	21.5	25.0	27.5	27.0	28.0	31.0	28.0	28.0	30.5	25.0	21.0
15	21.0	20.5	25.5	27.5	28.0	28.0	29.0	31.0	26.5	27.5	26.0	21.5
16	20.0	23.0	28.0	28.0	26.0	28.0	28.0	28.0	26.0	25.5	26.0	23.0
17	22.0	24.0	31.0	25.5	25.5	28.5	26.0	27.0	28.0	25.0	22.5	23.0
18	24.0	23.0	33.0	23.0	27.0	28.0	25.0	25.0	26.0	29.5	25.0	22.5
19	23.0	22.0	31.0	23.0	25.5	29.5	25.0	27.0	29.0	29.5	24.0	22.5
20	23.0	23.0	32.0	24.0	23.5	29.5	24.0	29.0	25.0	31.0	22.0	23.0
21	24.0	24.0	31.0	26.0	24.0	28.5	26.0	25.0	25.5	29.5	22.0	22.0
22	24.0	24.0	28.0	27.5	28.0	29.0	28.0	26.5	28.0	24.5	24.0	21.5
23	24.0	24.0	24.0	26.0	29.5	28.0	29.0	26.5	30.5	28.0	25.0	21.5
24	24.0	24.5	27.0	28.0	28.0	29.0	30.0	29.0	29.5	28.0	25.0	20.0
25	25.5	26.0	26.0	27.5	27.0	30.0	32.0	29.0	28.0	28.5	26.0	21.0
26	24.0	24.0	24.5	26.0	28.0	28.0	26.5	27.0	28.0	28.0	24.5	22.0
27	22.0	22.0	24.0	24.0	28.0	25.5	31.5	26.0	27.5	27.0	25.0	21.0
28	23.0	23.5	20.0	28.0	26.0	27.0	31.5	29.0	27.5	27.0	24.5	22.0
29	23.0		18.0	24.5	27.0	28.0	27.0	29.0	29.5	27.0	23.5	22.5
30	22.5		22.0	26.0	29.0	28.0	28.0	29.0	30.0	29.0	22.0	23.0
31	23.0		24.0		28.0		28.0	29.0		29.0		22.0
Average	22.2	23.2	26.1	26.4	27.0	27.8	28.0	28.9	28.0	27.9	25.2	22.8

2011												
	Jan	Feb	Mar	Apr	May	Jun	Jul	Aug	Sep	Oct	Nov	Dec
1	18.5	22.0	26.0	20.0	26.0	25.0	25.0	29.0	25.5	30.5	24.5	26.0
2	19.0	23.0	26.5	24.5	23.0	24.5	24.0	32.0	29.5	30.0	24.5	26.0
3	21.5	21.5	27.5	25.0	24.0	24.5	24.5	28.5	29.0	29.5	23.0	24.5
4	22.5	24.5	26.0	25.0	27.0	28.0	25.0	24.5	29.5	30.0	24.5	20.5
5	23.0	25.5	26.0	28.0	28.0	26.5	28.0	26.0	29.5	31.5	25.5	23.0
6	23.0	25.0	26.0	29.0	29.5	27.5	27.5	30.0	27.5	31.0	26.0	25.0
7	24.0	24.5	24.5	26.0	27.5	31.0	24.5	27.5	31.0	31.0	25.5	26.0
8	24.0	22.0	26.0	28.0	29.0	28.0	25.5	27.5	28.0	31.0	27.5	25.5
9	23.5	18.5	25.0	27.0	26.5	28.5	28.0	29.5	25.5	31.5	26.5	25.5
10	21.0	21.5	29.0	28.0	25.5	28.0	27.5	29.5	28.0	31.0	27.0	20.5
11	20.0	23.0	28.0	28.0	27.0	25.5	32.0	27.5	30.0	30.5	25.5	21.5
12	20.0	23.0	24.5	27.0	28.0	28.0	32.0	31.0	29.5	30.5	24.5	21.0
13	21.0	23.0	26.0	28.0	26.0	30.0	28.0	26.0	27.5	29.5	24.5	22.0
14	19.0	24.0	26.0	25.0	25.5	31.0	27.5	27.0	27.5	28.5	24.0	20.0
15	21.0	24.0	29.5	26.0	26.5	27.5	27.5	25.5	28.0	28.0	24.0	21.5
16	20.0	22.0	30.5	26.0	26.5	26.0	26.5	25.0	24.5	28.5	20.0	21.0
17	16.0	21.5	25.0	29.0	26.5	26.5	24.5	26.0	25.0	29.0	21.5	20.5
18	15.5	19.5	21.0	29.0	28.5	31.0	25.0	26.5	25.0	28.0	23.5	21.0
19	12.5	22.0	22.0	27.5	25.0	29.0	26.5	28.0	29.0	29.0	25.0	23.0
20	17.0	23.0	25.0	26.5	26.0	27.0	29.0	32.0	27.0	30.5	26.5	23.0
21	20.0	23.0	27.5	27.0	29.5	26.5	26.5	25.0	27.5	28.0	27.0	22.0
22	20.0	25.0	28.0	23.0	26.5	28.0	29.0	26.0	28.0	25.5	28.0	21.0
23	20.0	26.0	28.0	22.0	23.5	25.5	26.5	27.0	28.5	25.5	27.5	21.5
24	21.0	25.5	27.5	25.0	27.0	28.0	29.5	26.5	25.0	27.5	28.0	22.0
25	21.5	26.5	27.5	25.0	29.0	31.0	31.0	29.0	30.0	28.5	26.5	23.5
26	20.0	26.5	25.0	26.0	29.5	26.5	24.5	29.0	28.0	28.5	26.0	24.5
27	20.0	21.0	22.5	29.5	26.0	25.0	26.0	29.0	27.0	26.5	25.5	25.5
28	20.0	25.0	24.5	28.0	27.0	27.5	26.5	33.5	29.5	27.0	21.5	25.5
29	22.5		24.5	27.5	27.5	28.0	26.5	31.5	30.5	26.5	24.5	24.5
30	23.0		25.0	29.0	26.5	26.5	26.0	28.5	31.0	26.0	25.5	24.0
31	23.0		21.5		27.5		29.5	28.0		25.5		24.5
Average	20.4	23.3	25.9	26.5	26.8	27.5	27.1	28.1	28.0	28.8	25.1	23.1

Minimum Temperature

Dzongkhag: Sarpang
Location: 26:54:14 N, 90:26:02 E

Station: Bhur
Elevation:375m

Class: A

2002												
	Jan	Feb	Mar	Apr	May	Jun	Jul	Aug	Sep	Oct	Nov	Dec
1	12.0	11.0	17.0	18.0	17.0	25.0	24.0	25.0	25.0	23.0	17.5	18.0
2	12.0	12.0	17.0	20.0	19.0	22.0	23.0	25.0	22.0	22.0	19.0	18.0
3	11.0	13.0	18.0	15.0	19.0	22.0	24.0	25.0	25.0	22.0	18.0	17.0
4	15.0	14.0	19.0	15.0	18.0	25.0	25.0	26.0	25.0	20.0	19.0	17.0
5	16.0	13.0	17.0	15.0	20.0	23.0	24.0	25.0	24.0	21.0	19.0	17.0
6	12.0	12.0	16.0	18.0	19.0	23.0	24.0	25.0	23.0	21.0	19.0	16.0
7	15.0	13.0	17.0	18.0	20.0	24.0	24.0	26.0	26.0	22.0	18.0	16.0
8	12.0	15.0	15.0	21.0	22.0	23.0	23.0	27.0	26.0	22.0	17.0	17.0
9	10.0	15.0	15.0	18.0	23.0	23.0	24.0	26.0	27.0	18.0	18.0	15.0
10	12.0	15.0	18.0	17.0	24.0	24.0	24.0	24.0	27.0	20.0	18.0	15.0
11	13.0	17.0	17.0	17.0	24.0	23.0	24.0	24.0	25.0	20.0	18.0	15.0
12	14.0	16.5	16.0	22.0	23.0	23.0	25.0	26.0	23.0	20.0	18.0	15.0
13	14.0	16.0	16.0	20.0	22.0	22.0	24.0	25.0	24.0	20.0	17.0	15.0
14	14.0	15.0	18.0	22.0	25.0	23.0	26.0	25.0	24.0	21.0	18.0	14.0
15	13.0	16.0	16.0	23.0	26.0	22.0	25.0	25.0	22.0	20.0	19.0	14.0
16	13.0	16.0	17.0	23.0	25.0	23.0	24.0	24.0	22.0	21.0	18.0	13.0
17	14.0	15.0	18.0	20.0	24.0	24.0	24.0	23.0	21.0	20.0	18.0	15.0
18	13.0	14.0	20.0	20.0	25.0	24.0	23.0	25.0	21.0	20.0	18.0	14.0
19	14.0	16.0	19.0	19.0	23.0	23.0	23.0	23.0	21.0	18.0	18.0	14.0
20	14.0	17.0	17.0	17.0	22.0	25.0	22.0	22.0	21.0	18.0	16.0	14.0
21	13.0	18.0	18.0	22.0	23.0	24.0	24.0	22.0	22.0	20.0	15.0	14.0
22	12.0	18.0	20.0	19.0	22.0	23.0	25.0	20.0	22.0	19.5	15.0	13.0
23	10.0	16.0	19.0	17.0	23.0	24.0	23.0	22.0	22.0	20.0	14.0	14.0
24	12.0	16.0	17.0	17.0	25.0	26.0	22.0	23.0	21.0	20.0	14.0	13.0
25	10.0	17.0	16.0	19.0	24.0	25.0	24.0	23.0	20.0	19.0	15.0	13.0
26	10.0	16.0	17.0	17.0	24.0	24.0	22.0	24.0	19.0	19.0	17.0	12.0
27	10.0	15.0	16.0	17.0	23.0	25.0	23.0	25.0	21.0	20.0	18.0	14.0
28	10.0	14.0	19.0	17.0	24.0	24.0	23.0	25.0	21.0	19.0	17.0	13.0
29	11.0		18.0	17.0	22.0	24.0	23.0	25.0	20.0	19.0	18.0	13.0
30	13.0		18.0	16.0	24.0	25.0	22.0	24.0	20.0	18.0	17.0	13.0
31	11.0		18.0		23.0		23.0	24.0		17.5		11.0
Average	12.4	15.1	17.4	18.5	22.5	23.7	23.6	24.3	22.7	20.0	17.4	14.6

2003												
	Jan	Feb	Mar	Apr	May	Jun	Jul	Aug	Sep	Oct	Nov	Dec
1	13.0	12.0	17.0	17.0	19.5	26.5	23.0	26.0	26.0	23.0	18.0	16.0
2	10.0	14.0	17.0	17.0	20.0	26.0	23.0	25.0	25.0	23.0	20.0	16.0
3	11.0	15.0	18.0	19.0	20.0	27.0	23.0	25.0	25.0	23.0	20.0	16.0
4	11.0	14.0	14.0	20.0	21.0	26.0	22.5	25.0	24.0	23.0	20.0	17.0
5	12.0	16.0	12.0	20.0	21.0	26.0	24.0	25.0	23.0	23.0	22.0	16.0
6	11.0	14.0	15.0	21.0	21.0	25.0	24.0	26.0	24.0	22.0	20.0	18.0
7	11.0	14.5	14.0	22.0	20.0	24.0	24.0	27.0	25.0	23.0	19.0	16.0
8	11.0	14.0	15.0	21.0	20.0	23.0	21.5	26.0	27.0	23.0	19.0	16.0
9	10.5	14.5	14.0	19.0	20.0	24.0	22.0	26.0	23.0	21.0	18.0	15.0
10	9.5	15.0	16.0	19.0	19.0	23.0	23.0	25.0	24.0	22.0	19.0	15.0
11	10.5	15.0	18.0	20.0	19.0	23.0	23.0	25.0	23.0	20.0	18.0	16.0
12	10.0	15.5	16.0	19.0	22.0	23.0	23.0	25.0	23.0	22.0	20.0	16.0
13	10.0	14.0	14.0	18.5	22.0	23.0	23.0	26.0	25.0	21.0	18.0	15.0
14	12.0	13.0	15.5	19.0	23.0	24.0	24.0	27.0	26.0	21.0	19.0	14.0
15	11.0	12.0	15.0	18.0	23.0	23.0	25.0	26.0	24.5	21.0	19.0	14.0
16	11.0	13.0	16.0	19.5	20.0	23.0	25.0	25.0	24.0	22.0	19.0	16.0
17	11.0	13.0	15.5	20.0	23.0	24.0	26.0	25.0	24.0	24.0	18.0	15.0
18	12.0	15.0	17.0	20.0	23.0	25.0	25.0	24.0	23.0	24.0	18.0	15.0
19	13.0	17.0	15.0	20.0	20.0	25.0	25.0	25.0	23.0	24.0	18.0	16.0
20	13.0	16.0	15.0	21.0	22.0	25.0	25.0	25.0	23.0	24.0	17.5	16.0
21	12.0	15.0	16.0	20.0	23.0	26.0	25.0	25.0	23.0	23.0	18.0	16.0
22	12.0	12.0	15.0	19.0	23.0	26.0	25.0	27.0	25.0	21.0	18.0	14.0
23	11.0	14.0	17.0	19.0	23.0	25.0	26.0	23.0	26.0	22.0	18.0	15.0
24	10.0	15.0	20.0	20.0	23.0	25.0	27.0	24.0	24.0	20.0	18.0	16.0
25	10.0	16.0	21.0	21.0	23.0	25.0	25.0	26.0	23.0	19.0	18.0	14.0
26	12.0	15.0	21.0	22.0	21.0	24.0	28.0	27.0	23.0	19.0	18.0	13.0
27	13.0	14.0	20.0	21.0	23.0	24.0	26.0	25.0	23.0	19.0	18.0	14.0
28	13.0	14.0	19.0	21.0	23.0	23.0	25.0	25.0	23.0	20.0	18.0	12.0
29	14.0		19.0	22.0	24.0	25.0	27.0	24.0	23.0	22.0	17.0	10.0
30	11.0		19.0	18.5	24.0	25.0	26.0	24.0	24.0	20.0	16.0	11.0
31	12.0		18.0		25.0		24.0	25.0		21.0		13.0
Average	11.4	14.3	16.6	19.8	21.7	24.6	24.5	25.3	24.1	21.8	18.6	14.9

Minimum Temperature

Dzongkhag: Sarpang

Station: Bhur

Class: A

Location: 26:54:14 N, 90:26:02 E

Elevation:375m

2004												
	Jan	Feb	Mar	Apr	May	Jun	Jul	Aug	Sep	Oct	Nov	Dec
1	13.0	13.0	18.0	17.0	23.0	24.0	22.0	24.0	26.0	23.0	22.0	20.0
2	13.0	13.5	16.0	19.0	20.0	26.0	24.0	27.0	25.0	24.0	18.0	16.0
3	11.0	12.0	17.0	18.0	22.0	25.0	24.0	28.0	25.0	25.0	18.0	20.0
4	9.5	11.0	18.0	17.0	22.0	23.0	25.0	25.0	25.0	24.0	18.0	17.0
5	11.0	11.0	18.0	19.0	23.0	24.0	24.0	24.0	25.0	25.0	18.0	21.0
6	12.0	11.0	17.0	20.0	23.0	24.0	23.0	25.0	24.0	24.0	20.0	21.0
7	13.0	14.0	16.0	20.0	24.0	26.0	23.5	25.0	24.0	23.0	20.0	24.0
8	13.0	12.0	14.0	20.0	25.0	24.0	22.5	27.0	23.0	22.0	20.0	23.0
9	10.0	15.0	15.0	19.0	24.0	25.0	22.5	26.0	23.0	22.0	22.0	21.0
10	10.0	13.0	17.0	20.0	23.0	25.5	22.0	26.0	23.0	23.0	20.0	23.0
11	13.0	14.0	17.0	20.0	22.0	25.0	22.0	27.0	24.0	22.0	22.5	21.0
12	13.0	15.0	17.0	20.0	22.0	26.5	21.0	26.0	24.0	23.0	20.0	21.0
13	14.0	15.0	18.0	19.0	23.0	26.0	21.0	26.0	24.0	21.0	21.0	20.0
14	13.0	15.0	19.0	19.0	24.0	25.0	25.0	24.0	24.0	21.0	20.0	20.0
15	13.0	16.0	19.0	19.0	24.0	25.0	23.5	27.0	25.0	22.0	20.0	16.0
16	13.0	14.0	20.0	19.0	24.0	25.0	22.5	26.0	26.0	22.0	18.0	20.0
17	13.0	17.0	21.0	20.0	23.0	25.0	23.0	27.0	24.0	22.0	22.0	17.5
18	13.0	18.0	21.0	21.0	22.0	24.0	23.0	25.0	24.0	21.0	21.0	15.0
19	15.0	16.0	20.0	18.0	21.5	24.0	23.0	26.0	24.0	22.0	19.0	17.0
20	14.0	14.0	20.0	22.0	21.0	25.0	22.0	26.0	26.0	22.0	18.0	20.0
21	13.0	15.0	18.0	22.0	21.5	25.0	22.0	24.0	25.0	24.0	17.0	14.0
22	14.0	16.0	16.0	21.0	23.0	25.0	22.5	26.0	24.0	20.0	20.0	12.0
23	14.0	15.0	17.0	18.0	23.0	23.0	25.0	26.0	24.0	21.0	19.0	12.0
24	16.0	15.0	18.0	18.0	21.0	23.0	25.0	26.5	25.0	22.0	19.0	12.0
25	12.0	18.0	18.0	18.0	23.0	23.0	26.0	26.0	24.0	22.0	19.0	13.0
26	10.0	17.0	17.0	21.0	22.0	23.0	25.0	25.0	26.0	20.0	22.0	11.5
27	11.0	16.0	16.0	21.0	25.0	25.0	26.0	27.0	25.0	21.0	22.0	8.0
28	11.0	17.0	14.0	22.0	24.0	23.0	26.0	26.0	25.0	21.0	23.0	16.5
29	12.0	19.0	15.0	22.0	22.0	24.0	26.0	25.0	22.0	20.0	17.0	11.5
30	10.0		17.0	21.0	23.0	24.0	24.0	26.0	21.0	21.0	17.0	12.0
31	13.0		16.5		23.0		26.0	25.0		20.0		15.5
Average	12.4	14.7	17.4	19.7	22.8	24.5	23.6	25.8	24.3	22.1	19.8	17.1

2005												
	Jan	Feb	Mar	Apr	May	Jun	Jul	Aug	Sep	Oct	Nov	Dec
1	17.0	21.0	17.5	17.0	16.5	21.0	22.0	24.0	23.0	21.0	16.0	14.0
2	15.5	17.0	17.0	17.0	17.0	21.0	23.0	23.0	24.0	20.0	16.0	14.0
3	18.5	17.0	14.5	18.5	19.0	21.0	22.0	24.0	26.0	19.0	16.0	13.0
4	18.0	19.0	15.5	14.5	18.5	20.0	24.0	23.0	21.0	18.0	16.0	14.0
5	15.0	20.0	18.0	16.0	17.5	22.0	21.0	23.0	23.0	17.0	15.0	15.0
6	19.0	20.0	18.5	17.5	17.5	24.0	23.0	23.0	21.0	19.0	18.0	14.0
7	17.0	22.0	18.0	17.0	17.0	23.0	24.0	22.0	21.0	20.0	18.0	13.0
8	17.0	22.0	17.5	16.5	17.0	24.0	24.0	22.0	24.0	21.0	18.0	15.0
9	16.5	25.0	16.0	18.5	20.0	23.0	22.0	25.0	25.0	20.0	14.0	12.0
10	13.5	24.0	17.5	21.0	22.0	25.0	22.0	24.0	22.0	20.0	15.0	14.0
11	11.0	24.0	18.0	20.0	19.0	26.0	21.0	24.0	21.0	19.0	17.0	13.0
12	11.0	24.0	15.0	18.0	21.0	23.0	21.0	23.0	21.0	18.0	16.0	13.0
13	11.0	22.0	15.0	18.5	18.5	24.0	22.0	23.0	22.0	18.0	20.0	12.0
14	11.5	22.0	18.0	20.0	20.0	23.0	22.0	22.0	21.0	20.0	15.0	12.0
15	12.0	23.0	18.0	20.0	18.5	25.0	20.0	23.0	22.0	21.0	15.0	13.0
16	15.0	23.0	17.5	20.0	19.5	25.0	21.0	22.0	23.0	21.0	15.0	11.0
17	15.0	23.0	17.5	19.0	19.0	26.0	21.0	25.0	25.0	22.0	16.0	11.0
18	14.0	21.0	18.0	21.0	20.0	25.0	21.0	23.0	25.0	21.0	16.0	12.0
19	15.0	21.0	16.0	19.0	21.5	22.0	22.0	23.0	24.0	17.0	16.0	13.0
20	14.5	18.0	16.0	17.5	17.5	22.0	22.0	22.0	25.0	19.0	16.0	14.0
21	18.0	18.0	15.0	17.5	17.5	21.0	24.0	22.0	22.0	16.0	16.0	14.0
22	19.0	21.0	15.0	19.5	18.5	21.0	23.0	21.0	22.0	17.0	16.0	14.0
23	17.0	21.0	16.5	19.0	21.5	22.0	24.0	23.0	22.0	17.0	15.0	12.0
24	17.0	21.0	15.5	19.0	21.0	22.0	23.0	21.0	22.0	17.0	14.0	12.0
25	17.0	23.0	12.5	18.0	20.5	24.0	25.0	22.0	23.0	20.0	13.0	11.0
26	18.0	23.0	14.0	18.0	20.0	25.0	23.0	21.0	21.0	20.0	14.0	13.0
27	18.0	22.0	14.5	18.0	20.5	25.0	24.0	22.0	21.0	18.0	16.0	10.0
28	20.0	23.0	16.0	16.0	23.5	27.0	23.0	22.0	22.0	17.0	14.0	10.0
29	21.0		16.0	16.0	22.5	23.0	22.0	22.0	22.0	16.0	14.0	11.0
30	22.0		18.0	17.0	21.0	21.0	24.0	22.0	23.0	17.0	14.0	12.0
31	22.0		17.5		20.5		24.0	23.0		15.0		13.0
Average	16.3	21.4	16.4	18.2	19.5	23.2	22.5	22.7	22.6	18.7	15.7	12.7

Minimum Temperature

Dzongkhag: Sarpang
Location: 26:54:14 N, 90:26:02 E

Station: Bhur
Elevation:375m

Class: A

2006												
	Jan	Feb	Mar	Apr	May	Jun	Jul	Aug	Sep	Oct	Nov	Dec
1	11.0	15.0	15.0	22.0	18.0	20.0	23.0	25.0	23.5	23.0	16.0	16.0
2	12.0	15.0	16.0	22.0	20.0	20.0	24.0	24.0	24.0	24.0	17.0	14.0
3	11.0	18.0	16.0	18.0	20.0	22.0	24.0	23.0	23.0	23.0	19.0	12.0
4	11.0	18.0	16.0	18.0	20.0	23.0	24.0	23.0	23.0	24.0	20.0	12.0
5	12.0	14.0	18.0	15.0	20.0	23.0	23.0	22.0	25.0	22.0	20.0	12.0
6	13.0	13.0	17.0	17.0	23.5	24.0	23.0	22.0	24.0	22.0	20.0	13.0
7	13.0	14.0	17.0	18.0	20.0	24.0	21.5	23.0	24.0	21.0	19.0	15.0
8	12.0	15.0	18.0	19.0	18.5	24.0	21.5	21.5	21.0	24.0	18.0	13.0
9	11.0	18.0	18.0	21.0	20.0	23.0	24.0	22.5	21.0	22.0	19.0	12.0
10	9.0	18.0	19.0	18.0	21.0	23.0	24.0	24.0	23.0	21.5	17.0	14.0
11	7.0	15.0	18.0	20.0	20.0	22.0	24.0	25.0	22.0	21.0	20.0	15.0
12	9.0	15.0	15.0	21.0	20.0	22.0	23.0	24.5	22.0	21.5	20.0	12.0
13	10.0	16.0	17.0	21.0	22.0	22.0	24.0	22.5	22.0	19.0	18.0	11.0
14	13.0	15.0	18.0	19.0	20.0	22.0	23.0	22.5	22.0	23.5	19.0	11.0
15	12.0	13.0	18.0	19.5	20.0	23.0	24.0	25.0	23.0	23.0	20.0	12.0
16	10.0	12.0	18.0	20.0	21.0	22.0	23.0	23.5	25.0	20.0	20.0	11.0
17	10.0	16.0	18.0	22.0	22.0	22.0	24.0	23.0	22.0	20.0	20.0	12.0
18	11.0	14.0	15.0	16.0	22.0	24.0	24.0	25.0	23.0	21.5	21.0	15.0
19	11.0	16.0	18.0	15.0	23.0	25.0	24.0	24.0	23.0	20.0	20.0	15.0
20	14.0	18.0	18.0	16.0	22.0	25.0	23.0	23.5	24.5	21.5	15.0	13.0
21	12.0	18.0	18.0	18.0	23.0	23.0	24.0	23.0	21.5	19.0	14.5	14.0
22	12.0	16.0	17.0	20.0	20.0	24.0	23.0	23.0	21.0	18.0	14.0	15.0
23	11.0	17.0	14.0	20.0	22.0	24.0	23.0	24.0	21.0	23.0	16.0	15.0
24	11.0	17.0	17.0	19.0	22.0	22.0	22.0	24.0	20.0	22.0	14.0	15.5
25	13.0	18.0	18.0	17.5	20.0	20.5	23.0	22.0	22.0	22.0	12.0	15.0
26	12.0	17.0	18.0	19.0	22.0	21.5	24.0	23.0	22.0	22.0	11.0	14.0
27	15.0	18.0	18.0	20.0	23.0	21.0	24.0	24.0	22.0	20.0	12.0	13.0
28	15.0	17.0	20.0	18.0	22.0	21.0	24.0	25.0	23.0	20.0	10.5	13.0
29	15.0		16.0	18.0	22.0	21.0	24.0	24.0	24.0	19.0	13.5	10.0
30	13.0		16.0	21.5	21.0	22.0	24.0	23.0	24.0	20.0	11.5	10.0
31	14.0		19.0		20.0		25.0	23.0		17.0		13.0
Average	11.8	15.9	17.2	19.0	21.0	22.5	23.5	23.4	22.7	21.3	16.9	13.1

2007												
	Jan	Feb	Mar	Apr	May	Jun	Jul	Aug	Sep	Oct	Nov	Dec
1	12.0	14.0	17.0	18.0	22.0	24.0	22.0	23.0	23.0	24.0	18.9	15.0
2	13.0	14.0	13.0	20.0	22.0	22.0	24.0	22.0	25.0	24.0	19.0	15.0
3	12.0	14.0	10.0	20.0	24.5	24.0	25.0	24.0	22.0	23.5	18.0	14.0
4	14.0	13.0	14.0	18.0	20.0	21.0	23.5	26.0	22.0	23.0	20.0	15.0
5	13.0	12.0	16.0	20.0	21.0	22.0	23.5	26.0	21.0	24.0	18.0	12.0
6	13.0	14.0	16.0	20.0	26.0	25.5	25.0	26.0	21.0	26.0	18.0	14.0
7	11.0	12.0	14.0	18.0	23.0	23.0	24.0	25.0	21.0	24.0	18.0	14.0
8	11.0	12.0	14.0	16.0	26.0	23.0	25.0	25.0	23.0	22.0	17.0	12.0
9	13.0	13.0	17.0	20.0	22.0	23.0	24.0	26.0	23.0	21.0	18.0	13.0
10	11.5	14.0	15.0	16.0	23.0	22.0	22.0	26.0	22.0	20.0	18.0	14.0
11	11.0	12.0	17.0	16.0	25.5	21.0	24.0	27.0	22.0	21.0	18.5	13.0
12	13.5	13.0	17.0	16.0	20.0	24.0	24.0	24.0	24.0	20.0	17.0	14.0
13	11.0	12.0	21.0	16.0	21.5	22.0	26.0	25.0	25.0	21.0	15.0	12.0
14	8.0	12.0	16.5	17.0	22.0	22.0	25.0	24.0	23.0	21.0	15.0	13.0
15	8.0	10.0	15.0	20.0	20.5	21.0	24.0	22.0	22.0	22.0	16.0	14.0
16	8.0	8.0	10.5	21.5	19.0	21.5	25.0	22.0	23.0	22.0	15.0	13.0
17	9.0	9.5	12.0	18.0	20.0	22.0	24.0	21.5	23.0	18.0	14.0	12.0
18	9.5	11.0	12.0	20.0	23.5	21.0	21.5	22.0	23.0	21.0	18.0	11.5
19	10.0	10.0	15.0	21.0	27.0	21.0	21.5	24.0	22.0	19.0	18.0	12.0
20	10.0	11.0	19.0	22.0	25.5	21.0	22.0	21.0	23.0	19.0	18.0	11.0
21	11.0	12.0	22.0	20.0	21.0	22.5	22.0	24.0	25.0	19.0	15.0	12.0
22	11.0	13.0	17.0	18.0	21.5	21.5	23.0	23.0	21.0	18.0	16.0	11.0
23	12.0	15.0	18.0	20.0	20.5	22.0	20.5	21.0	21.0	18.0	17.0	11.0
24	11.0	16.5	18.0	18.0	21.0	25.0	21.0	20.0	22.0	18.0	15.0	13.0
25	13.0	15.0	20.0	17.0	20.0	22.0	21.0	22.0	22.0	19.0	16.0	13.0
26	13.0	13.5	18.5	19.0	21.0	23.0	20.0	23.0	23.0	18.5	15.0	11.0
27	12.0	13.0	16.0	19.0	21.5	24.0	21.0	23.0	22.0	19.0	15.0	13.0
28	14.0	12.0	23.5	19.0	21.0	25.0	20.5	24.0	23.0	20.0	16.0	12.0
29	14.0		22.0	22.0	21.0	25.5	21.0	23.0	22.0	20.0	15.0	13.0
30	14.0		20.5	20.0	23.0	24.0	21.0	24.0	24.0	20.0	15.0	11.0
31	15.0		23.0		24.0		21.0	23.0		21.0		13.0
Average	11.7	12.5	16.8	18.9	22.2	22.7	22.8	23.6	22.6	20.8	16.7	12.8

Minimum Temperature

Dzongkhag: Sarpang
Location: 26:54:14 N, 90:26:02 E

Station: Bhur
Elevation:375m

Class: A

2008												
	Jan	Feb	Mar	Apr	May	Jun	Jul	Aug	Sep	Oct	Nov	Dec
1	13.0	10.0	16.0	16.0	22.0	22.0	23.0	25.0	21.0	21.0	18.5	16.5
2	12.0	11.0	16.0	16.0	20.0	22.0	22.0	26.0	21.5	22.0	22.0	17.0
3	14.0	9.0	16.0	14.0	20.0	23.0	22.5	25.0	21.0	22.0	19.0	15.0
4	13.0	10.0	14.0	15.0	22.0	22.0	22.0	23.0	20.0	22.0	18.5	16.0
5	12.0	11.0	13.0	17.0	21.0	21.0	22.5	24.0	20.0	22.0	16.5	15.5
6	13.0	16.0	16.5	18.0	22.0	22.0	24.0	23.0	21.0	22.0	21.0	17.0
7	12.0	17.0	15.0	20.0	22.0	22.0	24.0	24.0	20.5	22.0	21.0	18.5
8	11.0	17.0	17.0	18.0	22.0	22.0	25.0	25.0	21.5	22.0	20.0	19.0
9	12.0	15.0	18.5	19.0	23.0	23.0	24.0	26.0	21.5	22.0	16.0	16.0
10	13.0	14.0	17.5	20.0	22.0	22.0	23.0	24.0	21.5	23.0	20.0	17.0
11	10.0	10.0	20.5	22.0	22.0	23.5	22.0	23.0	23.0	23.0	16.0	15.0
12	13.0	11.0	18.0	22.0	22.0	22.0	23.0	21.0	24.0	24.0	20.0	16.0
13	10.0	12.0	20.0	22.0	22.0	22.5	23.0	23.0	23.0	24.0	20.0	16.0
14	13.0	11.0	20.5	16.0	22.0	21.5	23.0	24.0	24.0	25.0	20.0	17.0
15	12.0	13.0	19.0	20.0	21.0	21.0	23.0	23.0	26.5	22.0	15.0	17.0
16	11.0	15.0	19.0	21.0	22.0	23.0	23.0	23.0	23.5	22.0	20.0	16.5
17	12.0	11.0	17.0	20.0	22.0	25.5	24.0	24.0	21.5	22.0	18.0	14.0
18	13.0	14.0	19.0	20.5	22.0	22.5	24.0	23.0	24.0	23.0	15.5	13.0
19	13.0	11.0	17.0	21.5	22.0	21.0	25.0	22.0	24.0	22.0	19.5	13.5
20	12.0	11.0	16.0	22.0	21.0	21.0	23.0	24.0	24.0	22.5	16.0	15.0
21	13.0	14.0	17.0	22.0	22.0	21.0	22.0	24.0	23.0	22.0	16.0	15.0
22	10.0	14.0	16.0	23.0	22.0	22.0	22.0	23.0	21.0	20.5	16.5	15.0
23	8.0	16.0	18.0	22.0	22.0	22.0	22.0	23.0	23.0	19.0	16.0	15.0
24	9.0	16.0	20.0	21.0	23.0	22.0	23.0	24.5	21.5	21.5	16.0	16.5
25	9.0	14.0	17.0	20.0	22.0	25.0	23.0	23.0	21.5	22.0	18.0	13.5
26	9.0	14.0	17.0	20.0	22.0	24.0	22.0	22.0	21.0	21.0	19.0	15.0
27	11.0	13.0	17.0	22.0	24.0	24.0	24.0	22.0	21.5	15.0	20.0	15.0
28	9.0	13.0	18.5	21.0	24.0	22.0	25.0	21.0	21.0	15.0	16.0	11.0
29	8.0	15.0	20.5	20.0	22.0	23.0	25.0	21.0	22.5	17.0	19.5	11.5
30	9.0		19.0	20.0	23.0	23.0	25.0	20.0	24.0	18.0	15.0	15.0
31	6.0		17.0		22.0		26.0	20.0		20.0		11.5
Average	11.1	13.0	17.5	19.7	22.0	22.4	23.4	23.2	22.2	21.3	18.2	15.3

2009												
	Jan	Feb	Mar	Apr	May	Jun	Jul	Aug	Sep	Oct	Nov	Dec
1	12.0	15.0	16.0	19.0	19.0	21.5	21.5	22.0	23.0	28.0	18.0	17.0
2	11.0	14.0	18.0	18.0	19.0	22.0	21.5	22.5	23.0	27.5	21.0	19.0
3	11.0	15.0	21.0	17.5	24.0	24.0	21.5	23.0	23.0	25.0	23.0	15.0
4	13.0	14.0	19.0	18.0	22.0	26.0	21.5	24.0	25.0	24.5	21.0	16.5
5	12.0	14.0	17.0	18.0	23.5	27.0	22.0	23.5	25.0	21.0	23.0	17.5
6	12.5	15.5	18.0	17.5	21.5	24.0	21.5	23.0	23.0	20.0	18.5	16.0
7	11.0	16.0	18.0	18.5	22.0	25.5	23.0	23.0	25.0	20.0	20.5	15.0
8	15.0	15.0	17.5	20.0	21.2	22.0	24.0	25.0	25.5	19.0	22.0	14.0
9	12.5	16.5	16.5	18.0	21.0	23.5	22.0	25.0	24.5	18.0	18.0	16.0
10	13.0	16.0	19.0	18.0	18.0	21.5	25.5	26.5	23.5	18.0	17.0	16.0
11	13.0	17.0	15.5	19.5	20.0	20.0	25.5	28.0	21.0	18.0	17.5	14.0
12	14.0	16.0	19.5	21.5	18.0	21.0	24.5	24.0	21.5	18.5	16.0	12.0
13	14.5	14.0	19.0	23.5	19.0	22.0	25.5	21.5	23.0	18.0	18.0	13.0
14	14.0	13.0	20.0	22.0	22.0	21.0	25.0	22.0	25.0	19.5	18.0	13.0
15	13.0	14.0	19.0	21.5	23.5	22.0	27.0	22.0	25.0	21.0	20.5	15.0
16	12.0	17.0	18.0	21.0	22.0	22.0	27.0	21.0	22.5	21.0	16.0	13.0
17	13.0	15.0	20.0	21.0	20.5	21.0	23.5	21.5	21.0	21.0	18.0	14.0
18	14.5	17.0	20.0	22.0	22.0	23.5	25.0	23.0	21.0	19.5	18.0	13.5
19	15.0	15.0	18.5	22.0	21.0	25.5	26.0	21.0	21.0	20.0	14.0	13.0
20	16.0	17.5	20.0	19.0	22.0	22.0	25.5	22.5	20.0	17.5	16.0	12.0
21	14.0	15.0	21.0	19.0	23.5	23.0	24.0	21.0	21.0	21.0	15.0	11.0
22	14.0	15.0	18.0	21.5	23.0	21.5	25.0	23.0	21.5	18.5	19.0	12.5
23	14.0	13.0	18.0	20.0	21.5	21.5	23.0	21.0	21.5	20.5	16.0	14.0
24	13.5	14.5	18.0	20.0	24.0	24.5	25.5	22.5	24.0	18.0	17.0	14.0
25	13.0	13.5	17.0	22.0	21.5	24.0	23.0	23.5	22.0	19.0	19.0	10.0
26	14.0	14.0	19.0	24.0	21.0	21.0	23.0	21.5	22.0	20.0	19.0	12.0
27	15.5	15.0	25.0	26.0	20.0	21.5	21.5	21.5	25.5	21.0	19.0	14.0
28	15.0	17.5	24.0	22.0	20.5	21.5	23.0	21.0	25.0	19.5	19.5	14.0
29	14.5		24.0	25.5	21.0	21.0	21.5	23.0	29.5	19.0	18.5	13.5
30	15.0		21.0	20.0	22.0	21.5	21.0	21.0	26.5	19.5	15.0	15.0
31	15.0		23.0		24.0		22.0	21.0		18.0		13.0
Average	13.5	15.1	19.3	20.5	21.4	22.6	23.6	22.7	23.3	20.3	18.4	14.1

Minimum Temperature

Dzongkhag: Sarpang
Location: 26:54:14 N, 90:26:02 E

Station: Bhur
Elevation: 375m

Class: A

2010												
	Jan	Feb	Mar	Apr	May	Jun	Jul	Aug	Sep	Oct	Nov	Dec
1	9.0	13.0	15.0	16.0	19.5	21.0	22.0	22.0	21.5	25.5	19.0	17.0
2	15.0	15.0	16.0	16.0	20.0	20.0	23.0	23.0	23.0	23.5	21.0	17.5
3	11.5	12.0	16.0	18.0	21.5	20.0	21.5	22.0	25.0	21.5	21.0	18.0
4	12.0	12.0	16.0	16.0	18.5	21.0	23.0	23.0	22.0	21.5	18.0	20.0
5	7.0	14.0	18.0	20.5	21.0	21.5	23.0	26.0	24.0	22.0	21.0	20.0
6	9.0	14.0	16.5	21.5	21.0	21.0	24.0	25.0	21.0	23.0	18.0	16.5
7	11.0	15.0	20.0	24.5	21.5	21.0	23.0	22.0	23.0	20.0	20.0	15.0
8	13.0	16.0	18.5	21.5	23.0	20.0	22.0	24.0	21.5	20.0	21.5	18.0
9	12.5	15.0	19.0	21.5	20.0	20.0	21.0	25.0	23.5	19.5	20.0	16.0
10	14.0	16.5	20.0	20.0	20.0	21.0	21.5	24.0	21.5	19.5	20.0	14.5
11	12.0	15.5	18.0	21.0	19.0	22.0	22.0	27.0	21.0	19.0	21.5	18.0
12	9.0	14.5	21.5	20.0	21.5	21.0	22.5	26.0	21.5	19.0	19.0	15.5
13	10.5	12.0	18.0	20.0	20.5	22.5	22.0	24.0	21.5	21.5	18.0	14.0
14	9.0	11.5	20.0	18.0	18.5	21.0	21.5	23.0	22.0	21.5	19.0	11.5
15	10.0	11.5	19.0	21.5	20.0	21.0	26.5	22.0	21.5	21.5	19.0	11.5
16	7.0	13.0	19.0	18.5	20.0	22.0	23.0	23.0	22.5	22.0	19.0	14.5
17	8.0	14.0	18.0	21.5	19.0	20.5	23.0	21.5	21.5	22.5	18.0	15.5
18	12.0	14.0	21.5	18.5	20.0	21.0	21.5	21.0	21.5	21.5	16.0	12.0
19	14.0	15.0	21.5	18.0	22.0	21.5	21.5	21.0	21.0	21.5	18.0	11.5
20	12.0	15.0	20.0	18.0	21.0	21.0	21.5	22.0	22.0	21.5	18.0	12.0
21	13.0	16.0	21.5	19.0	20.0	22.0	21.5	21.0	22.0	22.0	15.0	15.0
22	15.0	17.0	21.0	18.5	19.0	21.5	21.5	21.5	20.0	20.0	19.0	11.5
23	15.5	15.0	20.0	20.5	21.0	21.0	22.5	22.0	21.5	21.5	20.0	11.5
24	16.0	15.0	21.0	21.5	21.0	22.5	26.5	22.0	25.5	20.0	17.5	11.5
25	15.0	15.0	20.0	22.0	21.0	24.0	27.0	21.5	21.0	21.0	15.0	12.0
26	19.0	14.0	22.0	18.5	23.0	21.5	21.5	24.0	21.0	21.5	16.5	14.0
27	16.0	16.0	18.5	18.0	23.0	22.0	24.0	21.5	21.5	22.0	16.0	12.0
28	13.0	15.0	15.0	18.0	20.0	21.5	24.0	21.0	21.5	21.0	16.0	15.0
29	15.0		15.5	19.5	23.0	22.0	21.5	22.0	21.5	18.0	18.0	16.0
30	14.0		15.5	19.5	22.0	23.0	22.5	24.0	21.5	21.0	17.0	12.5
31	16.0		18.5		22.0		23.5	21.5		19.0		13.0
Average	12.4	14.3	18.7	19.5	20.7	21.4	22.7	22.9	22.0	21.1	18.5	14.6

2011												
	Jan	Feb	Mar	Apr	May	Jun	Jul	Aug	Sep	Oct	Nov	Dec
1	13.5	14.5	20.0	16.0	20.5	21.5	21.0	24.5	22.5	27.5	18.5	15.5
2	11.5	16.5	21.5	16.0	20.0	22.5	21.0	27.0	23.5	23.0	17.5	17.5
3	11.0	13.5	21.5	20.0	20.0	21.0	21.5	22.0	22.5	24.5	18.0	18.5
4	15.0	14.5	21.0	20.0	22.0	22.5	21.0	22.5	22.5	21.0	17.5	15.5
5	12.0	17.5	18.0	21.0	19.0	21.0	23.0	22.5	26.5	26.0	17.5	16.5
6	13.0	19.5	18.0	21.5	22.0	23.5	21.5	22.5	27.0	24.0	19.5	16.0
7	12.0	19.0	15.5	22.0	22.5	21.5	21.0	22.0	26.0	21.5	20.0	20.0
8	12.0	15.5	20.0	16.5	21.5	22.0	21.0	23.5	24.0	22.0	20.5	21.0
9	12.0	16.5	19.0	18.0	25.0	25.5	21.5	22.0	21.5	22.5	20.5	19.5
10	15.0	15.0	21.0	21.0	21.5	25.0	22.0	23.5	24.0	21.5	18.0	14.0
11	10.0	17.0	21.5	20.0	23.0	21.5	22.5	23.5	21.5	21.5	15.5	11.5
12	10.5	15.5	20.0	20.0	20.0	21.0	24.0	23.0	24.0	23.0	18.5	11.5
13	10.0	16.0	19.0	20.0	21.5	22.5	24.0	23.5	28.0	21.0	16.5	14.5
14	13.0	15.0	19.5	22.0	23.0	24.5	21.5	20.5	25.0	24.5	16.0	13.0
15	9.0	15.0	21.5	17.5	20.0	25.0	20.5	23.0	22.0	22.5	17.0	14.5
16	9.0	16.5	21.5	19.5	21.0	23.5	21.0	21.0	21.5	20.5	16.5	13.5
17	9.0	14.0	20.0	21.5	22.0	21.0	24.0	21.0	21.0	20.5	15.5	12.0
18	9.5	12.0	16.5	21.0	24.5	22.0	22.0	23.0	20.5	22.0	17.0	15.5
19	8.0	15.0	15.0	22.0	21.5	21.5	22.5	23.0	21.0	21.5	13.5	15.0
20	7.5	17.0	21.5	18.5	21.5	21.5	23.0	21.5	23.5	24.5	17.0	11.5
21	11.5	18.0	22.5	18.5	21.5	24.0	22.5	23.0	21.5	20.5	19.5	13.0
22	11.0	17.0	21.5	20.0	22.0	24.0	23.0	23.0	21.5	18.5	20.0	11.0
23	14.0	19.5	21.5	20.5	21.0	23.0	22.5	23.0	21.0	20.5	20.5	9.5
24	11.5	18.5	19.0	20.0	20.5	23.0	24.0	22.0	23.5	22.5	21.0	13.5
25	11.5	18.0	20.0	17.0	25.0	24.0	26.0	21.6	21.0	22.0	16.0	14.5
26	11.0	20.0	16.5	17.0	25.0	21.5	24.0	25.0	21.0	22.0	16.0	16.0
27	11.0	19.5	16.5	18.5	24.5	24.5	26.0	27.5	21.5	21.0	20.0	17.5
28	11.5	18.0	20.5	18.0	20.0	23.5	25.0	27.5	23.5	22.0	19.0	17.0
29	12.0		19.5	21.0	22.0	21.5	24.0	27.5	22.0	21.0	16.5	15.0
30	12.0		17.5	22.0	25.0	22.0	25.0	26.5	22.0	19.5	18.0	14.0
31	14.0		17.5		25.0		27.0	26.5		18.5		16.0
Average	11.4	16.6	19.5	19.6	22.0	22.7	22.9	23.5	22.9	22.0	17.9	15.0

C-2: Samtse Dzongkhag (Sibsoo Station)

Samtse Dzongkhag

Station: Sibsoo

Class: A

Location: 27:01:00 N, 88:51:59 E

Elevation: 550m

Monthly Rainfall

	JAN	FEB	MAR	APR	MAY	JUN	JUL	AUG	SEP	OCT	NOV	DEC	Annual
2002	42.2	28.6	61.2	527.8	251.8	1,514.6	1,290.6	855.6	505.4	136.8	0.0	64.6	5,279.2
2003	19.6	171.6	241.6	370.5	481.2	1,097.4	913.4	913.4	628.5	360.8	41.6	49.2	5,288.8
2004	54.6	12.8	81.6	419.4	344.8	881.2	1,550.6	890.6	341.3	236.1	13.0	0.0	4,826.0
2005	50.0	23.6	202.6	254.0	850.0	870.6	1,849.9	1,121.8	592.0	240.8	17.8	0.0	6,073.1
2006	0.0	42.8	20.6	180.8	766.9	979.6	950.0	877.8	849.2	148.4	47.0	29.6	4,892.7
2007	11.0	164.0	63.0	179.3	356.4	823.5	1,440.0	721.9	1,059.4	354.8	7.0	0.0	5,180.3
2008	21.0	4.8	159.0	237.0	563.7	1,109.0	1,559.2	1,417.8	492.5	214.8	0.0	18.0	5,796.8
2009	22.6	15.2	48.6	388.8	385.9	881.8	1,286.2	1,474.7	549.6	305.6	4.2	4.2	5,367.4
2010	0.0	32.0	118.1	347.2	461.8	1,050.2	1,913.6	1,525.4	946.0	206.3	6.2	1.6	6,608.4
2011	1.4	17.0	206.9	353.3	691.4	537.8	1,202.0	745.0	683.2				
Average	22.2	51.2	120.3	325.8	515.4	974.6	1,395.6	1,054.4	664.7	244.9	15.2	18.6	5,479.2

Average of Daily Maximum Temperature

	JAN	FEB	MAR	APR	MAY	JUN	JUL	AUG	SEP	OCT	NOV	DEC
2002	21.6	23.9	26.0	26.5	28.8	28.4	27.7	29.1	29.5	28.2	26.3	22.0
2003	21.5	22.9	24.9	27.5	28.8	30.2	30.2	30.2	29.4	28.2	24.6	21.2
2004	18.6	24.1	26.6	26.5	28.8	28.1	27.5	29.2	27.5	26.7	25.6	21.7
2005	19.5	21.5	24.3	26.8	26.8	28.6	27.2	27.7	30.0	26.8	24.8	23.0
2006	20.8	23.9	26.3	27.2	28.6	28.1	28.3	29.5	27.9	28.2	23.5	22.0
2007	20.5	20.1	24.8	27.2	30.4	28.6	27.7	28.9	28.8	28.5	27.1	23.6
2008	20.9	22.5	26.5	28.1	29.7	28.2	28.2	28.0	29.3	29.0	26.5	23.7
2009	22.4	24.8	27.7	27.6	28.7	29.5	28.8	28.5	30.0	28.1	24.7	21.7
2010	22.3	23.8	27.2	29.4	29.0	28.9	29.3	29.1	29.5	28.8	26.0	23.1
2011	20.6	24.4	27.5	29.2	29.2	30.1	29.3	29.9	30.6			
Average	20.9	23.2	26.2	27.6	28.9	28.9	28.4	29.0	29.3	28.1	25.4	22.5

Average of Daily Minimum Temperature

	JAN	FEB	MAR	APR	MAY	JUN	JUL	AUG	SEP	OCT	NOV	DEC
2002	14.3	17.9	19.4	20.5	22.7	24.2	24.4	24.7	24.0	21.5	18.9	16.3
2003	13.8	15.8	17.9	21.5	22.8	24.4	24.6	25.0	24.3	21.6	18.1	15.3
2004	13.1	16.0	20.6	20.4	23.1	23.6	23.4	24.7	23.4	20.7	18.7	15.4
2005	13.7	15.8	18.8	21.1	21.6	23.8	23.8	24.8	24.7	21.1	18.2	15.8
2006	14.7	18.6	19.9	20.9	23.2	24.1	24.9	25.0	23.6	21.6	18.1	15.5
2007	13.8	14.2	18.2	21.8	24.2	24.3	24.8	25.4	24.4	22.7	20.0	16.4
2008	15.0	15.2	19.8	22.2	22.9	24.3	25.0	24.5	24.7	22.7	19.6	17.8
2009	16.5	18.9	20.6	22.3	22.4	24.6	25.0	24.6	24.3	22.5	19.1	16.0
2010	15.3	14.6	18.6	20.2	20.6	21.2	21.4	22.4	21.9	20.3	17.7	13.2
2011	11.5	13.6	17.3	18.2	19.4	21.6	22.5	22.5	22.5			
Average	14.2	16.1	19.1	20.9	22.3	23.6	24.0	24.4	23.8	21.6	18.7	15.7

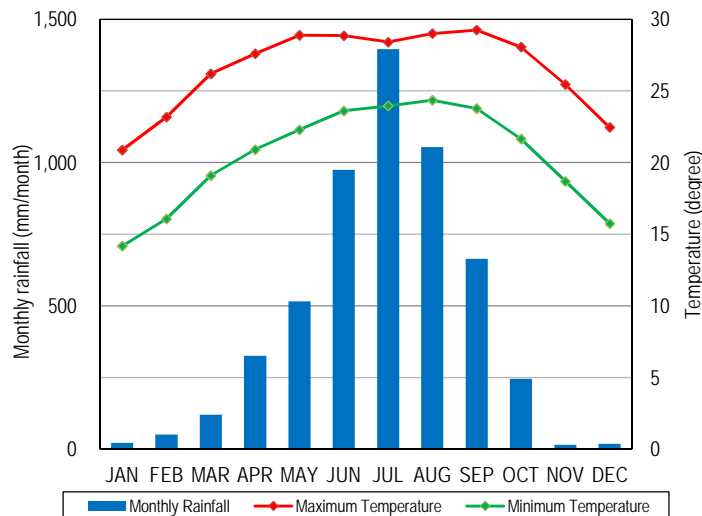

Daily Rainfall

Dzongkhag: Samtse
Location: 27:01:00 N, 88:51:59 E

Station: Sibsoo
Elevation: 550m

Class: A

2002												
	Jan	Feb	Mar	Apr	May	Jun	Jul	Aug	Sep	Oct	Nov	Dec
1	0.0	0.0	0.0	1.2	17.0	11.6	15.4	48.0	3.0	7.6	0.0	0.0
2	0.0	0.0	0.0	10.4	9.2	79.0	25.0	61.6	0.0	0.0	0.0	0.0
3	0.0	0.0	0.0	5.4	16.4	18.0	27.4	30.2	15.6	0.0	0.0	0.0
4	0.0	0.0	0.0	0.0	8.4	124.6	24.0	3.6	5.4	0.0	0.0	0.0
5	0.0	0.0	0.0	0.0	21.2	9.2	19.2	58.0	3.0	0.0	0.0	0.0
6	0.0	0.0	9.6	0.0	2.4	64.6	1.0	3.8	19.6	0.0	0.0	0.0
7	0.0	0.0	0.0	10.2	0.0	86.0	15.8	16.6	0.0	0.0	0.0	0.0
8	0.0	0.0	0.0	56.0	0.0	32.2	66.4	1.8	0.0	69.2	0.0	0.0
9	0.0	0.0	0.0	119.0	11.4	21.0	92.0	53.4	25.4	0.0	0.0	0.0
10	0.0	0.0	0.0	2.0	1.4	220.4	63.4	42.0	28.4	0.0	0.0	0.0
11	0.0	0.0	0.0	6.4	2.4	21.0	104.4	12.6	1.4	0.0	0.0	0.0
12	0.0	0.0	0.0	0.0	0.0	9.0	8.4	35.0	5.0	9.0	0.0	0.0
13	0.0	0.0	0.2	0.0	0.0	46.4	82.0	3.0	35.8	0.0	0.0	0.0
14	0.0	0.0	0.0	0.0	9.8	5.8	13.2	10.8	115.0	0.0	0.0	0.0
15	0.0	0.0	0.0	109.0	0.0	22.6	0.0	6.4	47.8	0.0	0.0	0.0
16	6.4	0.0	0.0	0.0	0.0	31.8	34.4	54.0	7.4	0.0	0.0	0.0
17	0.0	0.0	0.0	1.4	2.0	99.4	43.4	49.4	16.0	17.6	0.0	0.0
18	0.0	0.0	0.0	23.0	13.8	71.8	5.0	28.6	0.0	4.8	0.0	0.0
19	0.0	0.0	0.0	32.4	11.6	22.4	37.5	172.8	0.0	2.0	0.0	7.6
20	1.6	0.0	0.0	62.0	0.0	1.6	14.5	25.4	0.0	17.8	0.0	38.2
21	0.0	27.0	3.0	2.0	14.6	1.4	64.5	15.8	0.0	0.0	0.0	2.4
22	0.0	1.6	4.6	0.0	7.6	7.4	58.5	0.0	24.8	8.8	0.0	0.0
23	4.6	0.0	0.0	0.0	0.0	6.6	190.4	8.4	63.6	0.0	0.0	0.0
24	0.6	0.0	17.4	5.4	21.2	9.8	7.4	7.4	9.2	0.0	0.0	0.0
25	19.4	0.0	2.0	20.0	13.8	11.4	69.4	2.0	19.2	0.0	0.0	7.8
26	0.8	0.0	1.0	10.0	51.6	41.6	73.0	2.6	0.0	0.0	0.0	0.0
27	6.2	0.0	4.2	19.6	0.4	1.6	71.4	18.6	44.0	0.0	0.0	1.0
28	2.0	0.0	18.2	8.8	0.6	91.4	21.4	3.2	1.0	0.0	0.0	3.4
29	0.0		1.0	23.6	7.4	90.2	0.0	25.4	2.2	0.0	0.0	0.0
30	0.0		0.0	0.0	1.8	254.8	26.0	51.8	12.6	0.0	0.0	0.0
31	0.6		0.0		5.8		16.2	3.4		0.0		4.2
Monthly	42.2	28.6	61.2	527.8	251.8	1,514.6	1,290.6	855.6	505.4	136.8	0.0	64.6
Annual	5,279.2											

2003												
	Jan	Feb	Mar	Apr	May	Jun	Jul	Aug	Sep	Oct	Nov	Dec
1	0.0	10.2	0.0	43.0	0.0	0.0	63.4	66.0	39.2	42.2	0.0	0.0
2	0.0	5.0	0.0	44.0	40.8	0.0	2.4	2.4	10.5	14.4	0.0	0.0
3	0.0	0.0	0.0	0.0	1.4	0.0	24.2	16.2	60.0	9.2	0.0	0.0
4	0.0	0.0	0.0	12.8	0.0	0.0	19.8	0.0	15.6	9.8	0.0	2.4
5	0.0	0.0	0.0	0.0	0.0	39.2	21.6	45.8	17.4	0.0	0.0	11.0
6	0.0	50.2	0.0	0.0	0.0	18.4	12.4	5.4	22.4	4.6	0.0	0.0
7	0.0	0.0	0.0	0.0	8.0	33.8	26.2	77.0	0.8	0.0	11.0	0.0
8	0.0	6.2	0.0	0.0	38.2	28.8	34.6	35.6	14.4	103.4	0.0	0.0
9	0.0	0.0	0.0	0.0	0.0	14.2	20.0	70.2	8.4	63.0	0.0	0.0
10	0.0	0.0	0.0	0.0	0.0	60.2	28.0	174.0	0.0	16.4	0.0	0.0
11	0.0	13.8	0.0	0.0	0.0	68.4	22.8	28.4	41.0	0.0	0.0	0.0
12	0.0	11.0	4.0	0.0	0.0	64.0	76.4	11.2	24.2	14.4	0.0	0.0
13	0.0	18.0	0.0	2.0	0.0	19.4	28.2	8.6	12.4	1.0	0.0	0.0
14	0.0	0.0	0.0	5.4	0.0	16.4	35.6	1.4	31.0	0.0	0.0	0.0
15	0.0	6.2	0.0	1.8	31.2	7.4	25.4	14.2	42.4	0.0	0.0	0.0
16	0.0	0.0	17.4	0.0	9.4	3.8	19.8	12.4	1.8	0.0	19.4	0.0
17	0.0	0.0	49.4	58.4	21.4	2.2	22.0	13.4	2.4	0.0	4.2	0.0
18	0.0	0.0	57.0	0.0	9.8	0.0	25.4	9.0	44.0	2.2	0.0	0.0
19	0.0	0.0	25.6	11.6	0.0	13.0	15.4	68.4	7.6	1.4	0.0	0.0
20	0.0	9.0	0.0	5.4	0.0	36.8	3.0	0.4	6.4	0.0	7.0	0.0
21	0.0	0.0	0.0	10.5	10.2	11.4	54.6	0.0	0.6	0.0	0.0	0.0
22	0.0	13.0	0.0	0.0	122.0	28.8	6.8	61.4	4.2	0.0	0.0	0.0
23	0.0	0.0	0.0	0.0	5.0	78.0	14.0	34.8	70.2	3.4	0.0	0.0
24	0.0	0.0	0.0	0.0	39.4	10.0	11.8	8.4	3.4	16.2	0.0	0.0
25	0.0	0.0	0.0	11.2	15.4	3.0	0.0	1.2	0.0	42.0	0.0	0.0
26	0.0	1.8	1.6	45.6	50.4	81.6	86.0	3.2	50.6	4.2	0.0	0.0
27	0.0	27.2	0.0	31.2	26.6	32.4	20.6	4.6	2.4	0.0	0.0	14.2
28	2.2	0.0	0.0	13.8	14.2	26.2	24.4	11.4	81.0	0.0	0.0	21.6
29	0.0		8.2	67.0	4.6	120.0	38.0	88.6	6.6	0.0	0.0	0.0
30	7.2		73.0	6.8	33.2	280.0	105.0	11.4	7.6	13.0	0.0	0.0
31	10.2		5.4		0.0		25.6	28.4		0.0		0.0
Monthly	19.6	171.6	241.6	370.5	481.2	1,097.4	913.4	913.4	628.5	360.8	41.6	49.2
Annual	5,288.8											

Daily Rainfall

Dzongkhag: Samtse
Location: 27:01:00 N, 88:51:59 E

Station: Sibsoo
Elevation: 550m

Class: A

2004												
	Jan	Feb	Mar	Apr	May	Jun	Jul	Aug	Sep	Oct	Nov	Dec
1	0.0	0.0	0.0	0.0	4.4	0.0	0.0	33.6	5.6	0.0	0.0	0.0
2	0.0	0.0	0.0	16.4	0.0	0.0	17.6	43.2	21.2	17.0	0.0	0.0
3	0.0	0.0	0.0	0.0	0.0	58.4	44.2	50.4	1.0	9.0	0.0	0.0
4	0.0	0.0	0.0	0.0	0.0	14.0	86.0	81.4	0.0	66.0	0.0	0.0
5	0.0	0.0	0.0	0.0	0.0	64.6	71.0	29.6	7.8	18.0	0.0	0.0
6	0.0	1.4	0.0	61.2	0.0	51.4	110.2	33.0	3.4	66.6	0.0	0.0
7	0.0	0.0	23.6	14.4	0.0	32.0	89.0	72.0	12.0	16.4	0.0	0.0
8	0.0	0.0	0.0	10.6	76.0	16.6	44.0	28.6	52.4	0.0	1.6	0.0
9	0.0	0.0	0.0	40.4	13.6	42.2	75.0	7.8	8.8	15.2	0.0	0.0
10	0.0	0.0	33.4	16.4	3.6	12.2	57.4	9.4	34.8	0.0	0.0	0.0
11	0.0	0.0	4.4	12.6	0.0	0.0	61.4	1.4	2.2	19.2	0.0	0.0
12	0.0	0.0	0.0	27.4	0.0	6.6	1.6	20.2	20.0	6.5	0.0	0.0
13	0.0	0.0	0.0	25.2	0.0	19.6	40.0	23.0	10.0	0.0	0.0	0.0
14	0.0	0.0	4.0	0.0	0.0	23.6	19.8	13.2	10.0	0.0	0.0	0.0
15	0.0	0.0	0.0	3.2	0.0	38.4	64.2	0.0	10.0	0.0	0.0	0.0
16	0.0	0.0	0.0	38.6	0.0	0.0	62.4	1.2	1.8	0.0	0.0	0.0
17	0.0	0.0	0.0	15.6	0.0	25.0	27.6	0.0	3.0	0.0	0.0	0.0
18	0.0	0.0	0.4	0.0	0.0	23.2	65.4	38.6	10.0	0.0	0.0	0.0
19	0.0	2.6	0.0	5.0	0.0	16.4	183.4	29.8	57.6	0.0	11.4	0.0
20	0.0	0.0	13.0	0.0	0.0	9.8	6.0	0.4	0.3	0.0	0.0	0.0
21	0.0	0.0	0.0	52.0	39.8	23.6	12.4	6.2	25.2	0.0	0.0	0.0
22	0.0	5.2	2.8	46.4	4.6	76.0	0.6	0.0	12.8	0.0	0.0	0.0
23	28.8	0.0	0.0	1.0	59.0	25.0	23.6	82.0	6.0	0.0	0.0	0.0
24	15.0	0.0	0.0	0.0	77.6	3.8	133.0	37.0	0.0	0.0	0.0	0.0
25	0.0	0.0	0.0	27.2	8.6	91.4	3.6	28.2	0.0	0.0	0.0	0.0
26	0.0	0.0	0.0	0.0	5.6	76.6	5.4	125.0	0.0	2.2	0.0	0.0
27	10.8	0.0	0.0	0.0	10.2	68.2	2.0	46.0	0.0	0.0	0.0	0.0
28	0.0	3.6	0.0	5.4	0.0	41.6	70.0	0.0	20.2	0.0	0.0	0.0
29	0.0	0.0	0.0	0.4	17.0	19.4	73.2	14.0	4.2	0.0	0.0	0.0
30	0.0		0.0	0.0	14.4	1.6	17.4	11.2	1.0	0.0	0.0	0.0
31	0.0		0.0		10.4		83.2	24.2		0.0		0.0
Monthly	54.6	12.8	81.6	419.4	344.8	881.2	1,550.6	890.6	341.3	236.1	13.0	0.0
Annual	4,826.0											

2005												
	Jan	Feb	Mar	Apr	May	Jun	Jul	Aug	Sep	Oct	Nov	Dec
1	0.0	0.0	1.8	0.0	31.4	0.0	143.4	7.2	28.0	1.0	0.0	0.0
2	0.0	7.4	0.0	5.0	0.0	0.0	44.0	40.6	0.0	13.6	0.0	0.0
3	0.0	0.0	4.4	2.0	2.6	21.2	27.8	20.0	10.2	10.0	0.0	0.0
4	0.0	0.0	24.2	0.0	25.6	6.2	50.0	6.4	11.8	20.0	0.0	0.0
5	0.0	0.0	0.0	0.0	30.4	7.8	12.8	15.6	11.4	10.0	0.0	0.0
6	0.0	0.0	0.0	0.0	5.0	1.0	47.0	102.0	0.0	0.0	0.0	0.0
7	0.0	0.0	0.0	1.2	34.0	3.6	76.2	26.6	0.0	0.0	0.0	0.0
8	0.0	0.0	0.0	0.0	10.6	32.4	152.0	3.0	0.0	0.0	0.0	0.0
9	5.6	0.0	0.0	8.6	0.4	45.0	88.0	10.2	81.6	0.0	0.0	0.0
10	5.0	0.0	0.0	0.0	14.4	0.0	18.2	47.2	13.0	0.0	0.0	0.0
11	0.4	0.0	0.0	0.0	0.0	0.0	1.0	65.0	31.0	0.0	0.0	0.0
12	0.0	0.0	21.4	0.0	0.0	0.0	48.4	30.4	10.0	0.0	0.0	0.0
13	0.0	3.2	0.2	0.0	60.0	16.6	12.0	92.6	0.0	0.0	0.0	0.0
14	0.0	2.2	0.0	0.0	1.2	89.6	72.0	40.6	0.0	0.0	0.0	0.0
15	0.0	4.0	0.0	0.0	33.8	13.2	98.4	63.4	0.0	0.0	0.0	0.0
16	0.0	0.0	1.2	8.4	55.0	52.0	95.2	20.0	0.0	0.0	0.0	0.0
17	0.0	0.0	6.0	0.0	77.6	120.0	210.0	12.6	0.0	0.6	0.0	0.0
18	5.0	0.0	23.0	0.0	0.0	0.0	355.4	0.6	0.0	0.6	7.6	0.0
19	12.2	0.0	2.0	14.0	109.0	97.2	213.6	77.2	5.0	2.0	0.0	0.0
20	0.0	0.0	19.0	2.4	4.2	15.0	10.5	24.0	16.2	2.4	0.0	0.0
21	0.0	1.2	0.0	0.0	0.0	1.0	5.2	14.2	25.6	102.4	0.0	0.0
22	0.0	0.6	2.5	0.0	4.2	5.2	7.0	14.6	17.2	10.2	10.2	0.0
23	9.4	0.0	21.5	11.0	7.2	0.6	3.6	189.2	83.0	68.0	0.0	0.0
24	4.0	0.0	45.6	0.0	19.8	12.0	0.0	2.6	79.4	0.0	0.0	0.0
25	0.0	0.0	17.6	70.0	33.6	57.2	23.6	31.6	25.0	0.0	0.0	0.0
26	0.0	0.0	3.8	0.0	2.8	111.0	0.0	2.0	11.0	0.0	0.0	0.0
27	0.0	3.2	1.2	2.4	169.4	5.6	7.6	4.4	0.0	0.0	0.0	0.0
28	0.0	1.8	0.0	22.0	3.0	45.4	5.0	18.2	16.0	0.0	0.0	0.0
29	0.0		0.0	106.0	35.4	41.4	7.6	116.4	90.2	0.0	0.0	0.0
30	0.0		6.2	1.0	14.4	70.4	8.0	21.2	26.4	0.0	0.0	0.0
31	8.4		1.0		65.0		6.4	2.2		0.0		0.0
Monthly	50.0	23.6	202.6	254.0	850.0	870.6	1,849.9	1,121.8	592.0	240.8	17.8	0.0
Annual	6,073.1											

Daily Rainfall

Dzongkhag: Samtse
Location: 27:01:00 N, 88:51:59 E

Station: Sibsoo
Elevation: 550m

Class: A

2006												
	Jan	Feb	Mar	Apr	May	Jun	Jul	Aug	Sep	Oct	Nov	Dec
1	0.0	0.0	0.0	0.0	0.0	2.6	0.0	8.0	23.0	13.4	0.0	0.0
2	0.0	0.0	0.0	13.4	22.0	90.0	1.0	12.6	37.0	14.4	0.0	0.0
3	0.0	0.0	0.0	35.8	0.0	39.2	42.5	33.2	101.6	26.0	0.0	0.0
4	0.0	1.2	0.0	22.4	33.4	4.8	5.0	38.0	4.8	26.6	0.0	0.0
5	0.0	0.0	0.0	17.0	1.0	4.8	27.2	91.6	42.4	0.0	13.0	0.0
6	0.0	0.0	0.0	4.4	0.0	46.2	70.4	7.0	28.2	0.0	0.4	0.0
7	0.0	0.0	0.0	0.8	2.5	53.2	12.0	35.8	13.0	0.0	0.0	0.0
8	0.0	0.0	0.0	0.0	9.2	12.0	4.6	11.8	64.6	0.0	0.0	0.0
9	0.0	0.0	0.0	0.0	28.2	133.0	51.0	2.0	21.2	0.0	0.0	0.0
10	0.0	0.0	0.0	0.4	2.4	93.0	102.0	0.0	31.8	0.0	6.0	0.0
11	0.0	0.0	4.0	0.0	60.0	42.4	4.2	0.0	146.8	29.0	3.8	8.0
12	0.0	0.0	3.4	0.0	26.6	29.4	27.0	1.6	52.2	0.0	0.0	14.0
13	0.0	0.0	0.0	0.0	0.0	1.2	50.2	28.4	16.4	2.0	0.0	0.0
14	0.0	0.0	0.0	0.0	37.0	7.0	74.0	9.2	51.0	0.0	0.0	0.0
15	0.0	0.0	3.2	0.0	0.0	30.2	11.2	0.4	0.0	13.6	0.0	0.0
16	0.0	19.2	5.8	0.0	0.0	60.0	0.6	10.6	22.0	0.0	0.0	0.0
17	0.0	0.0	0.2	14.8	0.0	38.4	82.6	23.8	54.6	0.0	0.0	0.0
18	0.0	0.0	0.0	41.0	0.0	0.0	33.0	104.6	0.0	0.0	0.0	0.0
19	0.0	2.4	0.0	3.2	6.4	0.0	58.0	95.6	15.8	0.0	5.4	0.0
20	0.0	0.0	0.0	0.0	0.0	0.0	12.4	8.2	13.6	9.8	0.8	0.0
21	0.0	0.0	3.5	0.0	0.0	11.0	105.4	26.0	4.4	13.6	0.0	0.0
22	0.0	0.0	0.0	1.4	1.0	14.6	3.2	0.0	26.4	0.0	0.0	0.0
23	0.0	0.0	0.5	0.6	8.4	128.8	6.5	48.0	42.0	0.0	15.8	0.0
24	0.0	5.0	0.0	2.6	17.2	31.0	19.4	23.8	11.0	0.0	1.2	0.0
25	0.0	4.2	0.0	22.0	0.0	14.0	57.6	119.0	14.0	0.0	0.0	0.0
26	0.0	7.8	0.0	1.0	140.0	9.0	2.4	4.0	0.0	0.0	0.0	0.0
27	0.0	3.0	0.0	0.0	48.0	42.2	5.2	16.0	0.0	0.0	0.0	1.0
28	0.0	0.0	0.0	0.0	161.0	41.6	7.4	57.0	6.4	0.0	0.6	6.6
29	0.0		0.0	0.0	105.0	0.0	44.0	50.4	5.0	0.0	0.0	0.0
30	0.0		0.0	0.0	57.6	0.0	1.0	0.0	0.0	0.0	0.0	0.0
31	0.0		0.0		0.0		29.0	11.2		0.0		0.0
Monthly	0.0	42.8	20.6	180.8	766.9	979.6	950.0	877.8	849.2	148.4	47.0	29.6
Annual	4,892.7											

2007												
	Jan	Feb	Mar	Apr	May	Jun	Jul	Aug	Sep	Oct	Nov	Dec
1	0.0	0.0	32.6	0.0	0.0	0.0	3.2	10.0	87.0	7.8	0.0	0.0
2	0.0	0.0	22.4	20.2	0.0	6.0	14.0	8.4	197.0	29.2	7.0	0.0
3	0.0	1.0	0.0	0.0	5.2	47.6	0.4	29.5	62.0	0.0	0.0	0.0
4	0.0	1.0	5.0	0.0	0.0	0.0	16.8	0.0	17.0	0.0	0.0	0.0
5	0.0	0.0	0.0	0.0	0.0	14.6	60.4	28.4	69.4	0.0	0.0	0.0
6	0.0	7.4	0.6	0.0	0.0	11.6	12.6	92.4	200.0	0.0	0.0	0.0
7	0.0	8.2	0.0	17.6	0.0	3.6	15.6	2.2	30.2	0.0	0.0	0.0
8	0.0	0.0	0.0	40.6	0.0	0.2	9.6	42.2	33.0	11.6	0.0	0.0
9	0.0	0.0	0.0	17.6	1.8	0.0	36.0	3.6	18.0	36.0	0.0	0.0
10	0.0	0.0	0.0	3.6	11.0	11.4	149.2	35.0	123.0	4.0	0.0	0.0
11	0.0	7.0	0.0	0.0	0.0	32.4	34.0	14.0	15.2	54.2	0.0	0.0
12	0.0	0.2	0.0	0.0	0.0	148.0	13.0	2.6	31.0	0.0	0.0	0.0
13	0.0	24.2	0.0	0.0	15.2	69.8	25.0	27.2	81.0	0.0	0.0	0.0
14	0.0	62.0	0.0	0.0	0.0	142.0	5.4	21.4	18.0	0.4	0.0	0.0
15	0.0	0.0	2.4	0.0	1.8	29.2	1.2	12.0	47.0	63.0	0.0	0.0
16	0.0	10.6	0.0	13.5	0.0	16.6	34.0	12.6	0.2	82.4	0.0	0.0
17	0.0	0.0	0.0	0.0	27.4	26.2	18.4	3.8	5.4	0.0	0.0	0.0
18	0.0	4.6	0.0	0.0	0.0	22.5	27.0	26.0	5.0	0.0	0.0	0.0
19	0.0	0.0	0.0	41.0	5.8	6.2	39.2	1.6	0.0	0.0	0.0	0.0
20	0.0	0.0	0.0	0.0	12.0	0.0	10.0	39.0	0.0	4.0	0.0	0.0
21	0.0	0.0	0.0	0.0	108.6	42.6	34.0	6.8	0.0	29.6	0.0	0.0
22	0.0	0.0	0.0	14.2	16.6	1.0	13.4	6.0	0.0	27.4	0.0	0.0
23	0.0	0.0	0.0	11.0	3.2	96.8	39.0	25.0	0.0	0.0	0.0	0.0
24	0.0	0.0	0.0	0.0	45.0	12.0	120.0	35.4	0.0	0.0	0.0	0.0
25	0.0	15.0	0.0	0.0	15.0	7.0	175.4	120.0	0.0	0.0	0.0	0.0
26	0.0	22.8	0.0	0.0	0.0	28.6	190.2	1.6	0.0	0.0	0.0	0.0
27	0.0	0.0	0.0	0.0	22.0	1.0	200.0	32.0	6.0	5.2	0.0	0.0
28	0.0	0.0	0.0	0.0	0.0	0.0	7.0	23.8	8.0	0.0	0.0	0.0
29	0.0		0.0	0.0	63.2	25.8	39.0	37.0	3.4	0.0	0.0	0.0
30	0.0		0.0	0.0	2.6	20.8	16.4	2.0	2.6	0.0	0.0	0.0
31	11.0		0.0		0.0		80.6	20.4		0.0		0.0
Monthly	11.0	164.0	63.0	179.3	356.4	823.5	1,440.0	721.9	1,059.4	354.8	7.0	0.0
Annual	5,180.3											

Daily Rainfall

Dzongkhag: Samtse
Location: 27:01:00 N, 88:51:59 E

Station: Sibsoo
Elevation: 550m

Class: A

2008												
	Jan	Feb	Mar	Apr	May	Jun	Jul	Aug	Sep	Oct	Nov	Dec
1	0.0	0.0	0.0	21.0	30.2	78.0	116.0	4.6	112.4	0.0	0.0	0.0
2	0.0	3.6	0.0	0.0	0.0	37.8	2.0	23.0	51.4	16.2	0.0	4.2
3	0.0	0.0	1.6	77.4	0.0	9.6	126.4	98.2	49.2	16.6	0.0	5.8
4	0.0	0.0	3.6	0.0	0.0	11.4	4.8	0.6	88.6	7.4	0.0	0.0
5	0.0	0.0	0.0	0.0	0.0	4.0	56.0	53.0	32.4	72.4	0.0	0.0
6	0.0	0.0	0.0	0.0	9.0	16.8	39.2	25.0	0.4	0.4	0.0	0.0
7	0.0	0.0	0.0	0.0	17.0	12.2	10.2	15.0	0.0	49.0	0.0	0.0
8	0.0	0.0	9.2	0.0	9.4	53.4	50.2	0.0	18.0	0.0	0.0	0.0
9	0.0	0.0	0.0	0.0	0.0	20.0	94.0	109.6	37.6	9.0	0.0	0.0
10	0.0	0.0	8.4	0.0	28.5	29.6	18.6	4.0	0.6	0.0	0.0	0.0
11	0.0	0.0	0.0	0.0	6.0	25.6	48.8	11.8	0.6	0.0	0.0	0.0
12	0.0	0.0	0.0	8.6	0.0	0.6	43.0	13.0	0.0	0.0	0.0	0.0
13	0.0	0.0	0.0	0.0	35.2	44.6	40.0	41.0	1.6	0.0	0.0	0.0
14	0.0	0.0	0.0	0.0	0.0	1.0	31.2	63.0	0.0	0.0	0.0	0.0
15	0.0	0.0	0.0	4.8	9.8	0.0	57.0	81.2	0.0	0.0	0.0	0.0
16	0.0	0.0	14.4	8.8	38.0	41.0	107.4	28.4	14.8	0.0	0.0	0.0
17	0.0	0.0	17.6	7.0	51.2	23.6	11.2	90.0	0.5	0.0	0.0	0.0
18	0.0	0.0	3.8	16.6	45.0	6.6	50.4	95.0	20.0	0.0	0.0	0.0
19	0.0	1.2	0.0	0.0	8.6	160.6	36.0	39.0	1.6	0.0	0.0	0.0
20	0.0	0.0	21.2	0.0	2.0	27.4	79.6	0.0	0.0	0.0	0.0	0.0
21	0.0	0.0	0.0	0.0	18.0	176.0	98.8	38.0	2.0	0.0	0.0	0.0
22	0.0	0.0	0.0	0.0	85.0	32.0	38.4	55.4	0.4	0.0	0.0	0.0
23	0.0	0.0	0.0	0.0	41.0	62.0	40.6	32.6	11.4	0.0	0.0	0.0
24	0.0	0.0	0.0	41.0	8.2	12.6	128.0	42.4	0.0	0.0	0.0	0.0
25	0.0	0.0	26.6	0.0	34.4	30.2	5.0	51.0	11.0	0.0	0.0	8.0
26	8.6	0.0	15.2	15.2	16.0	46.4	18.0	16.2	0.0	1.6	0.0	0.0
27	1.0	0.0	0.0	36.6	0.0	96.8	25.4	78.0	37.0	37.6	0.0	0.0
28	1.4	0.0	12.8	0.0	18.0	18.8	69.8	185.0	1.0	4.6	0.0	0.0
29	0.0	0.0	12.4	0.0	31.4	26.0	32.0	41.6	0.0	0.0	0.0	0.0
30	0.0		8.2	0.0	21.8	4.4	11.2	77.6	0.0	0.0	0.0	0.0
31	10.0		4.0		0.0		70.0	4.6		0.0		0.0
Monthly	21.0	4.8	159.0	237.0	563.7	1,109.0	1,559.2	1,417.8	492.5	214.8	0.0	18.0
Annual	5,796.8											

2009												
	Jan	Feb	Mar	Apr	May	Jun	Jul	Aug	Sep	Oct	Nov	Dec
1	22.0	0.0	0.0	2.0	1.6	5.6	10.6	31.0	46.6	0.0	0.0	0.0
2	0.0	0.0	0.0	8.0	0.0	27.2	68.2	0.0	14.2	0.0	0.0	0.0
3	0.0	0.0	0.0	7.4	0.0	17.0	84.6	132.0	5.4	0.0	0.0	0.0
4	0.0	0.0	0.0	0.0	18.5	0.0	122.6	42.2	0.0	0.0	0.0	0.0
5	0.0	0.0	0.0	31.8	42.0	14.0	3.6	117.0	29.0	0.6	0.0	0.0
6	0.0	0.0	0.0	70.2	0.0	0.0	0.0	47.0	68.0	0.0	0.0	0.0
7	0.0	0.0	0.0	1.4	0.0	74.2	10.4	19.4	48.0	71.0	0.0	1.0
8	0.0	0.0	0.0	15.6	4.8	64.4	6.0	8.2	22.0	179.8	0.0	0.0
9	0.0	0.0	0.0	4.6	0.0	2.0	35.6	0.0	24.4	0.0	0.0	0.0
10	0.0	0.0	0.0	0.0	1.2	0.0	24.2	52.2	50.0	3.0	0.0	0.0
11	0.0	0.0	0.0	0.0	2.8	4.6	0.8	92.0	0.8	18.2	0.0	0.0
12	0.0	0.0	0.0	0.0	21.0	23.4	2.6	14.8	0.0	0.0	0.0	0.0
13	0.0	0.0	0.0	48.6	32.8	5.4	0.0	23.0	0.0	0.0	0.0	0.0
14	0.0	0.0	0.0	0.0	12.4	2.8	188.0	21.0	0.0	0.0	0.0	1.2
15	0.0	0.0	0.0	0.0	0.0	95.6	60.0	211.8	0.0	0.0	1.6	0.0
16	0.0	0.0	0.0	87.4	2.2	7.2	27.4	2.8	14.0	0.0	0.8	0.0
17	0.0	0.0	0.0	0.0	36.6	13.2	3.6	33.2	35.0	0.0	1.2	0.0
18	0.0	0.0	0.0	0.0	13.2	39.0	0.0	173.6	173.4	0.0	0.6	0.0
19	0.0	0.0	17.4	0.0	45.4	25.6	16.6	296.3	0.0	33.0	0.0	0.0
20	0.0	0.0	0.0	0.0	82.2	6.4	26.2	3.2	4.0	0.0	0.0	0.0
21	0.0	0.0	0.0	5.8	0.0	0.0	33.6	16.2	0.0	0.0	0.0	0.0
22	0.0	0.0	0.0	8.0	0.0	82.0	46.2	6.0	2.0	0.0	0.0	0.0
23	0.0	0.0	0.0	58.0	0.0	3.0	4.0	42.6	2.8	0.0	0.0	0.0
24	0.0	0.0	0.0	0.0	4.6	2.4	37.4	4.0	10.0	0.0	0.0	0.0
25	0.0	4.4	0.0	0.0	0.0	160.8	49.0	2.4	0.0	0.0	0.0	0.0
26	0.6	2.4	7.6	0.0	42.0	64.8	18.4	28.2	0.0	0.0	0.0	0.0
27	0.0	0.0	0.0	0.0	7.0	9.6	41.4	16.6	0.0	0.0	0.0	0.0
28	0.0	8.4	0.0	0.0	2.6	22.0	58.0	6.0	0.0	0.0	0.0	0.0
29	0.0		0.0	21.6	0.0	99.0	154.0	32.0	0.0	0.0	0.0	0.0
30	0.0		10.0	18.4	13.0	10.6	5.2	0.0	0.0	0.0	0.0	2.0
31	0.0		13.6		0.0		148.0	0.0		0.0		0.0
Monthly	22.6	15.2	48.6	388.8	385.9	881.8	1,286.2	1,474.7	549.6	305.6	4.2	4.2
Annual	5,367.4											

Daily Rainfall

Dzongkhag: Samtse
Location: 27:01:00 N, 88:51:59 E

Station: Sibsoo
Elevation: 550m

Class: A

2010												
	Jan	Feb	Mar	Apr	May	Jun	Jul	Aug	Sep	Oct	Nov	Dec
1	0.0	0.0	12.5	0.0	29.8	0.8	30.8	91.2	144.4	0.0	0.0	0.0
2	0.0	0.0	11.4	0.8	77.8	56.2	15.6	28.2	0.0	0.0	0.0	0.0
3	0.0	0.0	0.0	0.0	14.8	60.2	82.8	3.2	12.2	0.0	0.0	0.0
4	0.0	0.0	0.0	0.0	0.0	21.6	21.2	28.8	2.6	0.0	0.0	0.0
5	0.0	0.0	0.0	0.0	23.4	18.2	28.6	25.8	16.8	11.2	0.0	0.0
6	0.0	0.0	0.0	0.0	1.2	17.8	121.4	4.4	31.2	29.8	0.0	0.0
7	0.0	0.0	0.0	0.0	0.0	11.2	29.8	0.8	8.2	12.2	0.0	0.0
8	0.0	0.0	0.0	1.4	16.4	7.2	67.2	5.2	33.8	9.4	0.0	0.0
9	0.0	0.0	0.0	2.8	19.2	16.2	42.2	42.4	38.8	25.4	0.0	0.0
10	0.0	0.0	0.0	2.6	4.6	15.2	56.2	0.0	70.4	0.0	0.0	0.0
11	0.0	0.0	0.0	19.8	26.6	49.6	86.8	36.0	5.8	3.2	0.0	0.0
12	0.0	0.0	0.0	17.2	0.0	8.2	122.6	7.4	2.8	0.0	0.0	0.0
13	0.0	0.0	0.0	31.8	5.2	4.6	9.6	3.8	47.6	0.0	4.2	0.0
14	0.0	0.0	0.0	2.6	4.2	58.2	56.6	6.2	92.0	0.0	0.0	0.0
15	0.0	0.0	2.2	22.4	0.6	106.2	103.2	3.8	44.9	0.0	1.2	0.0
16	0.0	0.0	0.0	3.8	36.4	80.0	12.2	6.8	48.8	41.2	0.0	0.0
17	0.0	0.0	0.0	8.8	0.0	0.6	112.8	212.2	5.0	1.3	0.0	0.0
18	0.0	0.0	0.0	7.4	2.8	45.0	127.6	53.6	4.3	71.2	0.0	0.0
19	0.0	0.0	0.0	5.8	109.6	4.2	12.2	4.2	40.8	1.4	0.0	0.0
20	0.0	0.0	0.0	16.8	8.2	17.4	106.8	80.6	33.2	0.0	0.0	0.0
21	0.0	0.0	2.4	1.8	18.6	79.2	96.2	31.2	33.2	0.0	0.8	0.0
22	0.0	0.0	3.2	14.8	12.6	22.4	148.6	144.2	0.8	0.0	0.0	0.0
23	0.0	0.0	0.0	25.0	9.6	0.0	5.0	157.4	4.6	0.0	0.0	0.0
24	0.0	0.0	0.0	66.8	4.2	0.8	89.2	1.6	0.0	0.0	0.0	0.0
25	0.0	0.0	8.0	1.2	3.8	46.8	29.2	228.6	5.2	0.0	0.0	0.0
26	0.0	0.0	50.4	78.0	0.0	93.2	2.4	246.2	23.8	0.0	0.0	0.0
27	0.0	32.0	8.4	0.0	13.2	72.4	0.0	5.4	46.4	0.0	0.0	0.0
28	0.0	0.0	3.6	0.0	0.0	6.0	75.2	0.0	62.2	0.0	0.0	0.0
29	0.0		6.4	2.4	4.8	122.2	74.4	0.0	81.2	0.0	0.0	0.0
30	0.0		7.2	13.2	8.6	8.6	136.4	13.2	5.0	0.0	0.0	1.6
31	0.0		2.4		5.6		10.8	53.0		0.0		0.0
Monthly	0.0	32.0	118.1	347.2	461.8	1,050.2	1,913.6	1,525.4	946.0	206.3	6.2	1.6
Annual	6,608.4											

2011												
	Jan	Feb	Mar	Apr	May	Jun	Jul	Aug	Sep	Oct	Nov	Dec
1	0.0	0.0	0.0	3.2	20.0	3.6	3.3	73.4	41.0	-	-	-
2	0.0	0.0	0.0	23.0	2.7	0.0	5.5	2.8	28.0	-	-	-
3	0.0	0.0	0.0	3.4	5.3	0.0	9.4	0.0	13.1	-	-	-
4	0.0	0.0	0.0	1.8	0.0	0.0	140.0	3.8	3.1	-	-	-
5	0.0	0.0	0.0	0.0	0.0	4.2	2.5	17.2	3.0	-	-	-
6	0.0	0.0	0.0	0.0	19.0	0.0	0.0	48.2	2.2	-	-	-
7	0.0	0.0	0.0	0.0	21.0	0.0	33.0	2.1	36.2	-	-	-
8	0.0	0.0	7.4	64.0	14.0	0.0	0.0	0.0	31.4	-	-	-
9	0.0	11.0	0.0	0.0	9.4	0.0	79.0	3.0	10.6	-	-	-
10	0.0	0.0	0.0	0.0	0.0	4.3	43.0	105.2	23.0	-	-	-
11	0.0	0.0	0.0	0.0	44.4	18.2	0.0	1.8	0.0	-	-	-
12	0.0	0.0	0.0	4.2	0.0	0.0	20.0	46.0	0.0	-	-	-
13	0.0	0.0	0.0	0.0	0.0	2.4	100.0	20.8	45.2	-	-	-
14	0.0	0.0	0.0	9.2	31.0	0.0	23.0	25.6	65.8	-	-	-
15	0.0	0.0	0.0	0.0	90.2	0.0	18.8	77.8	49.8	-	-	-
16	0.0	0.0	0.0	30.2	24.4	17.2	117.8	16.2	31.8	-	-	-
17	0.0	0.0	0.0	0.7	0.0	2.0	27.4	26.2	30.8	-	-	-
18	1.4	0.0	0.0	103.0	6.4	12.5	3.3	9.7	72.2	-	-	-
19	0.0	0.0	0.0	28.6	0.0	0.0	14.6	0.5	0.0	-	-	-
20	0.0	0.0	0.0	8.1	10.2	46.8	0.0	3.1	27.8	-	-	-
21	0.0	0.0	0.0	12.3	119.3	45.6	12.0	6.5	1.2	-	-	-
22	0.0	6.0	0.0	0.0	18.5	0.0	29.2	93.6	81.6	-	-	-
23	0.0	0.0	0.0	7.2	140.0	73.2	12.0	0.8	21.4	-	-	-
24	0.0	0.0	0.0	0.0	5.5	0.0	19.9	12.2	32.2	-	-	-
25	0.0	0.0	24.0	7.6	92.4	11.4	0.0	46.0	8.6	-	-	-
26	0.0	0.0	25.5	0.0	0.0	56.2	25.8	2.2	16.4	-	-	-
27	0.0	0.0	13.2	3.2	0.0	11.2	27.2	1.0	0.0	-	-	-
28	0.0	0.0	2.2	19.6	8.2	31.0	195.0	5.5	6.8	-	-	-
29	0.0		14.0	0.0	3.2	37.2	198.8	21.4	0.0	-	-	-
30	0.0		3.0	24.0	0.0	160.8	31.2	43.4	0.0	-	-	-
31	0.0		117.6		6.3		10.3	29.0		-	-	-
Monthly	1.4	17.0	206.9	353.3	691.4	537.8	1,202.0	745.0	683.2	0.0	0.0	0.0
Annual	4,438.0											

Maximum Temperature

Dzongkhag: Samtse
Location: 27:01:00 N, 88:51:59 E

Station: Sibsoo Class: A
Elevation: 550m

2002												
	Jan	Feb	Mar	Apr	May	Jun	Jul	Aug	Sep	Oct	Nov	Dec
1	23.0	21.5	22.0	22.0	27.5	30.0	26.0	29.0	32.2	28.0	27.5	26.5
2	23.0	21.0	23.0	23.0	28.5	29.0	30.0	27.0	32.0	29.0	29.0	23.0
3	23.0	21.0	25.0	24.0	25.0	29.2	29.0	29.5	29.6	28.0	28.5	25.0
4	23.5	19.0	24.0	25.5	26.0	28.0	27.0	31.0	31.0	28.0	28.0	25.5
5	22.0	22.2	24.0	26.5	27.0	28.0	25.0	30.0	31.0	30.0	28.0	24.0
6	22.0	21.0	23.5	28.2	26.0	28.0	29.0	32.2	31.5	31.0	28.0	23.0
7	21.0	23.0	24.5	30.0	29.0	29.0	29.0	33.0	33.0	32.0	28.0	24.0
8	23.5	21.0	25.0	29.0	30.0	27.0	29.0	32.0	34.0	31.0	28.0	24.0
9	23.0	24.2	25.5	27.0	31.5	30.0	27.0	30.0	32.0	29.0	28.0	24.5
10	22.0	25.0	23.0	27.5	30.0	29.0	28.5	29.0	30.0	30.0	28.0	24.0
11	22.0	26.0	27.5	24.0	29.0	26.0	26.0	30.0	28.5	29.0	27.5	24.0
12	20.0	26.0	25.0	24.0	29.5	28.6	25.5	27.0	30.0	27.0	22.0	24.5
13	23.0	25.5	25.0	29.0	31.2	26.0	25.0	26.0	30.0	30.0	28.0	24.0
14	22.2	25.0	26.0	29.0	30.5	29.0	27.0	27.0	29.6	30.0	23.2	24.5
15	23.0	25.0	23.5	29.0	31.2	28.0	31.0	31.0	29.0	30.0	24.0	25.0
16	19.0	26.0	26.0	26.5	31.5	28.2	33.0	29.0	29.0	30.0	26.0	25.0
17	22.0	28.0	27.0	25.5	31.0	30.0	30.0	27.0	28.0	27.0	26.0	23.0
18	18.0	28.5	30.0	28.0	27.0	29.0	31.0	27.0	30.0	23.0	26.0	21.0
19	22.0	27.0	30.0	28.0	29.0	28.0	27.0	24.6	32.0	27.0	22.0	19.0
20	23.0	25.0	30.5	28.5	31.6	27.0	26.0	24.5	33.0	27.0	22.0	20.5
21	22.0	22.0	31.0	28.0	30.2	29.0	28.0	27.0	28.2	26.0	24.0	16.0
22	20.0	24.0	28.5	25.0	30.0	28.5	25.0	28.0	28.2	26.0	26.0	19.5
23	18.0	26.0	29.0	27.0	29.0	29.0	26.0	31.0	28.5	25.0	26.0	22.0
24	21.6	26.0	23.0	24.5	30.0	29.0	24.5	30.0	24.0	26.0	26.0	20.0
25	23.0	24.5	24.5	24.0	26.0	27.0	29.0	26.0	24.5	28.5	27.0	21.0
26	21.0	22.0	28.0	29.0	27.0	26.0	26.0	28.0	24.5	29.0	26.5	22.0
27	20.6	22.0	28.0	27.0	23.5	30.0	25.0	31.2	28.0	28.0	26.0	18.0
28	20.5	21.0	25.0	26.2	26.5	31.0	26.0	31.5	26.0	27.0	27.0	16.0
29	20.5		27.0	25.0	29.0	27.0	29.0	33.0	29.0	27.5	26.5	15.5
30	20.0		26.0	25.5	30.2	27.0	29.0	30.0	29.6	27.5	27.0	18.0
31	22.0		27.0		29.0		30.0	30.5		27.5		21.0
Average	21.6	23.9	26.0	26.5	28.8	28.4	27.7	29.1	29.5	28.2	26.3	22.0

2003												
	Jan	Feb	Mar	Apr	May	Jun	Jul	Aug	Sep	Oct	Nov	Dec
1	19.0	24.0	24.0	24.5	26.0	32.0	29.5	29.0	27.5	30.0	27.0	23.5
2	22.0	24.0	26.5	24.0	27.0	32.0	29.0	29.5	29.5	29.0	27.0	21.0
3	21.5	22.0	23.5	25.0	28.6	32.0	30.5	30.2	28.5	30.0	27.0	20.5
4	22.0	23.0	24.5	26.0	29.0	31.0	29.5	33.0	28.0	28.0	26.0	22.0
5	20.0	24.5	25.0	26.6	29.5	32.0	29.5	33.0	30.0	30.0	26.5	20.5
6	20.0	25.0	23.5	28.5	30.0	31.5	28.5	32.0	29.2	29.6	25.5	21.0
7	20.5	24.5	24.0	29.2	29.0	31.0	29.5	31.0	30.0	29.0	24.5	21.0
8	19.5	23.0	24.5	30.0	29.0	32.5	29.0	30.0	29.0	28.5	23.5	20.5
9	21.0	22.5	23.5	29.0	28.0	31.5	28.0	30.0	29.0	29.5	23.0	20.5
10	19.0	22.5	25.0	29.0	28.0	30.5	29.5	29.0	30.0	27.5	23.0	21.5
11	20.0	23.0	26.0	29.2	28.0	29.5	30.5	29.0	32.0	26.0	24.0	21.5
12	20.0	22.0	24.5	27.0	29.0	31.0	28.5	28.0	31.2	28.0	26.0	20.5
13	20.0	21.0	23.5	26.2	31.0	30.5	29.5	32.0	31.2	28.2	26.0	20.5
14	22.0	20.0	24.0	27.0	31.0	29.5	30.0	30.0	31.5	29.0	26.0	21.0
15	22.0	20.0	24.5	26.0	29.0	28.0	29.0	28.5	30.0	30.0	25.5	21.5
16	22.6	21.0	23.0	27.0	29.2	29.0	29.5	28.5	30.0	30.0	26.0	23.5
17	24.0	22.0	23.0	27.0	29.0	31.0	28.0	28.0	29.5	30.0	25.5	23.0
18	23.0	23.0	23.5	26.5	27.0	29.0	30.0	29.5	28.0	27.0	24.5	22.5
19	23.0	25.0	23.0	27.0	27.5	28.0	30.5	31.0	28.0	28.5	23.5	22.5
20	22.0	24.5	24.5	30.0	31.0	28.0	30.0	29.0	28.5	29.0	23.5	21.0
21	20.0	23.0	25.5	28.5	29.5	29.0	29.0	31.3	27.0	29.0	24.0	20.5
22	21.0	22.5	24.5	27.0	28.0	29.5	31.0	33.0	29.0	28.5	24.0	21.5
23	22.0	22.0	26.2	27.5	28.0	30.5	32.0	31.0	31.0	27.0	25.0	20.5
24	23.0	24.0	28.2	28.0	29.0	29.0	34.5	29.0	28.0	25.5	24.6	20.5
25	22.0	24.0	27.0	29.0	27.0	30.0	32.6	31.0	29.2	25.5	23.0	21.5
26	20.0	23.0	26.2	27.5	27.5	29.5	33.0	32.0	30.0	25.0	22.0	21.0
27	21.0	24.0	28.0	28.0	29.0	29.5	31.0	31.2	29.0	26.5	23.0	21.5
28	23.0	22.0	26.5	27.5	28.0	28.0	33.0	30.5	30.0	28.0	22.0	19.0
29	24.0		27.5	29.0	29.0	29.5	31.5	29.0	29.5	27.0	22.0	19.0
30	24.0		25.0	27.2	30.0	30.5	30.5	28.5	29.0	27.2	23.5	21.0
31	24.0		25.0		32.0		29.5	28.0		27.2		20.5
Average	21.5	22.9	24.9	27.5	28.8	30.2	30.2	30.2	29.4	28.2	24.6	21.2

Maximum Temperature

Dzongkhag: Samtse
Location: 27:01:00 N, 88:51:59 E

Station: Sibsoo
Elevation: 550m
Class: A

2004												
	Jan	Feb	Mar	Apr	May	Jun	Jul	Aug	Sep	Oct	Nov	Dec
1	15.5	23.0	23.0	26.0	29.0	28.0	30.0	31.0	29.0	29.0	26.0	24.0
2	15.5	21.0	24.0	25.0	31.0	27.5	31.0	31.0	26.0	30.0	26.5	23.0
3	15.0	17.5	25.0	25.0	30.0	30.0	29.0	32.0	29.0	27.5	27.0	25.0
4	14.5	18.0	25.0	25.0	31.0	26.0	28.0	28.5	29.0	27.0	27.0	24.0
5	15.0	19.0	25.0	26.5	31.0	28.0	30.0	28.0	28.0	27.0	27.0	23.5
6	17.0	19.5	24.0	28.0	32.2	29.0	29.5	29.0	28.0	26.0	27.0	24.0
7	17.0	18.0	24.0	25.5	31.5	29.6	28.0	29.0	28.0	22.0	26.0	24.0
8	17.5	23.0	27.5	24.5	32.5	29.0	25.0	28.0	25.0	22.0	25.5	25.0
9	16.0	23.6	31.0	23.0	29.5	29.5	27.5	27.2	26.0	23.5	25.6	25.0
10	16.0	25.0	26.5	25.0	26.5	30.0	25.5	31.0	28.0	23.0	24.0	25.0
11	18.5	26.0	24.0	25.5	28.0	32.2	26.0	31.0	29.0	27.0	26.0	24.6
12	18.0	25.5	25.0	25.5	30.0	29.0	26.5	32.0	29.0	28.0	26.5	25.0
13	19.5	26.5	24.5	26.0	30.0	27.8	28.0	29.0	25.0	28.0	27.0	24.5
14	18.0	25.6	26.0	25.0	28.0	28.5	28.0	28.0	24.5	24.0	27.0	24.0
15	19.0	25.0	26.0	28.0	25.5	28.5	25.0	28.0	25.0	27.0	27.0	23.0
16	21.0	25.0	27.0	27.0	27.0	30.0	27.0	31.5	27.0	26.0	27.0	23.0
17	22.0	26.5	26.5	25.0	28.5	29.0	25.0	31.0	27.0	27.0	26.0	24.0
18	21.0	25.5	28.0	26.0	27.5	27.0	25.5	28.5	25.0	28.0	25.5	22.2
19	20.5	26.0	26.0	26.5	28.0	29.0	25.0	31.0	26.0	28.2	25.6	19.5
20	19.5	27.5	26.0	26.0	27.0	28.0	26.5	29.5	27.5	28.5	24.0	18.0
21	21.5	24.0	26.5	27.0	26.5	27.0	26.0	27.5	27.0	28.0	24.2	19.0
22	22.0	26.0	27.0	25.0	26.0	26.5	28.0	31.0	28.0	28.0	24.0	16.0
23	17.0	26.0	27.6	26.0	26.2	26.5	27.0	30.5	30.0	27.0	25.0	17.2
24	18.0	27.0	27.0	27.0	28.5	26.0	29.0	30.5	29.0	27.0	24.0	20.0
25	20.0	26.2	29.0	28.5	27.0	26.5	30.0	30.0	30.0	28.0	25.0	19.0
26	19.0	26.0	29.0	30.0	28.5	26.0	29.5	27.0	29.0	28.0	25.0	17.5
27	18.0	26.0	30.0	31.0	29.0	27.5	28.0	25.0	27.5	27.0	25.5	16.0
28	20.0	25.0	30.0	30.5	30.0	28.0	27.5	26.2	29.0	27.2	25.2	19.0
29	21.0	25.0	28.5	27.6	30.5	27.2	27.0	30.0	27.0	26.0	25.0	20.2
30	21.5		29.5	29.5	29.0	27.6	29.0	26.0	28.0	26.0	23.0	20.0
31	22.0		28.0		29.0		26.0	27.5		27.0		20.0
Average	18.6	24.1	26.6	26.5	28.8	28.1	27.5	29.2	27.5	26.7	25.6	21.7

2005												
	Jan	Feb	Mar	Apr	May	Jun	Jul	Aug	Sep	Oct	Nov	Dec
1	22.0	16.5	21.5	25.2	24.0	28.5	25.0	30.0	30.5	27.0	27.0	21.0
2	21.2	18.5	23.0	23.0	25.2	30.0	28.0	31.0	32.0	26.0	26.2	23.2
3	21.5	19.5	23.0	27.0	27.5	30.0	26.0	27.5	32.0	24.0	27.0	23.0
4	21.5	21.0	24.0	25.0	25.5	27.0	26.0	27.0	28.0	22.5	28.0	24.0
5	22.0	21.0	25.0	27.0	23.0	29.0	25.5	27.6	26.5	24.5	27.0	21.0
6	22.0	20.0	26.0	26.5	23.0	30.0	29.0	27.5	28.0	28.0	27.0	23.2
7	21.5	20.2	25.2	25.0	23.0	27.5	30.5	25.0	30.2	29.5	28.0	23.2
8	21.0	22.0	25.0	26.5	26.0	30.0	29.5	26.0	31.2	29.5	28.5	23.0
9	20.0	21.0	26.0	27.0	27.0	30.0	29.0	28.5	31.5	30.0	27.0	23.0
10	17.0	22.6	26.0	28.0	27.5	31.5	26.0	29.0	31.0	30.0	26.5	24.0
11	19.0	22.0	26.0	28.0	29.0	32.0	25.0	27.0	30.5	29.0	26.0	23.5
12	15.5	22.0	26.0	27.0	30.0	30.0	26.0	28.5	32.0	29.5	25.0	24.0
13	18.5	19.0	26.0	26.5	29.0	30.0	25.5	31.0	29.0	29.0	23.2	23.0
14	18.5	21.0	29.0	28.0	27.0	30.0	26.0	32.0	32.0	30.0	26.0	23.0
15	20.5	20.5	27.0	28.5	27.0	28.5	25.0	27.0	32.5	29.0	25.0	23.0
16	21.0	21.0	24.0	27.5	29.0	28.0	24.0	28.0	33.0	29.0	25.5	24.0
17	18.0	24.0	26.0	27.0	26.5	30.0	24.0	28.0	32.0	29.5	22.5	24.0
18	20.5	25.0	24.0	28.0	27.0	28.0	24.5	27.0	33.0	24.0	22.0	23.5
19	19.0	25.5	22.0	28.0	28.2	27.0	24.0	28.0	33.0	22.0	21.6	23.2
20	18.0	26.5	24.5	28.2	22.5	25.5	27.0	26.0	32.0	23.5	24.0	23.5
21	17.0	20.0	23.0	28.5	25.0	26.0	26.0	26.0	26.0	22.0	25.0	24.5
22	21.0	23.0	24.0	28.0	26.0	25.0	28.0	25.0	28.0	25.0	22.0	23.2
23	15.0	24.5	25.0	29.0	24.5	26.0	28.0	27.0	28.0	24.0	22.0	23.0
24	19.0	23.0	19.2	26.5	26.0	28.0	29.0	26.5	27.5	25.0	21.0	23.0
25	19.0	23.0	22.0	25.5	26.0	30.0	29.0	25.5	26.0	26.0	23.0	23.0
26	20.0	21.2	20.0	26.0	27.5	31.0	27.5	28.0	28.0	26.0	24.0	24.5
27	19.0	19.2	21.5	26.5	29.5	30.0	29.0	27.0	29.0	27.0	24.0	21.0
28	18.0	19.0	25.0	27.0	29.0	27.0	29.0	28.0	31.0	26.2	23.0	21.0
29	21.5		25.5	25.0	30.0	27.0	30.5	28.0	30.0	28.0	24.0	21.0
30	19.0		26.0	26.0	29.5	26.0	31.2	27.5	27.0	27.0	23.0	22.5
31	19.0		24.0		30.0		30.0	28.0		28.0		23.0
Average	19.5	21.5	24.3	26.8	26.8	28.6	27.2	27.7	30.0	26.8	24.8	23.0

Maximum Temperature

Dzongkhag: Samtse
Location: 27:01:00 N, 88:51:59 E

Station: Sibsoo Class: A
Elevation: 550m

2006												
	Jan	Feb	Mar	Apr	May	Jun	Jul	Aug	Sep	Oct	Nov	Dec
1	22.5	25.0	25.0	29.0	30.0	25.5	31.2	33.2	29.5	29.5	26.0	21.0
2	23.0	24.0	25.5	28.0	27.0	25.5	30.0	30.0	31.0	27.0	27.0	21.0
3	22.2	25.0	26.0	26.0	29.0	25.0	29.0	28.0	31.0	28.0	27.5	22.2
4	22.0	22.0	24.0	24.0	29.0	29.0	27.5	27.5	27.0	28.5	24.0	22.5
5	22.0	24.0	25.0	23.0	29.0	29.0	29.0	27.0	28.0	27.0	26.0	23.0
6	22.0	23.6	26.0	24.0	28.0	29.5	29.0	26.0	27.0	28.0	26.0	23.0
7	21.5	25.0	26.5	22.5	27.0	27.0	27.0	30.0	27.0	29.2	27.0	23.0
8	21.2	25.0	28.0	27.0	27.0	27.6	27.0	29.0	26.0	30.0	24.0	22.5
9	21.5	25.3	26.0	23.0	29.5	26.0	27.0	32.0	25.5	30.0	26.0	23.0
10	21.5	24.6	26.0	29.0	26.5	27.0	30.0	32.5	26.0	30.0	24.0	21.5
11	20.5	26.0	23.0	28.0	27.0	26.0	26.0	33.5	25.0	29.0	23.0	20.0
12	20.0	25.0	24.5	30.0	27.2	29.0	26.0	28.5	25.0	29.0	24.0	21.0
13	18.0	24.0	24.0	31.0	26.0	29.0	28.0	30.0	27.0	29.0	26.0	20.0
14	17.6	24.0	26.0	29.0	27.2	28.2	30.0	30.5	26.0	29.0	26.0	20.5
15	19.0	20.0	26.0	30.6	28.0	26.0	28.0	32.5	27.0	28.0	26.5	22.0
16	18.5	23.5	26.0	31.0	30.0	29.0	29.0	33.6	29.0	28.0	26.0	24.0
17	20.0	22.5	26.0	28.0	31.0	27.0	29.0	33.0	27.5	27.0	26.0	23.5
18	19.0	21.2	26.0	22.0	32.0	28.0	27.5	29.2	30.0	28.0	25.2	24.0
19	17.0	23.0	25.2	25.0	28.0	30.5	26.0	29.0	31.5	28.5	24.0	23.5
20	19.5	25.2	26.5	24.5	29.0	31.5	25.5	30.0	31.0	28.5	20.0	24.5
21	20.0	23.5	23.0	27.0	30.0	29.0	25.0	31.0	27.0	23.5	19.5	24.5
22	17.0	22.0	26.5	27.0	30.0	30.0	25.0	28.0	24.5	28.0	19.0	24.0
23	18.5	24.0	26.0	27.2	31.5	30.0	29.0	27.0	26.0	28.0	19.0	23.0
24	21.0	25.0	25.2	25.6	30.0	28.5	28.0	26.5	26.5	28.5	21.0	23.0
25	20.5	23.0	28.0	27.0	32.5	27.2	30.0	26.5	25.5	28.5	22.0	21.0
26	23.2	23.5	29.0	28.2	29.0	27.0	29.0	29.0	28.5	28.5	20.5	22.0
27	23.0	25.0	31.0	27.0	27.0	29.0	29.0	28.0	30.0	28.0	19.5	19.0
28	23.2	26.0	30.0	28.5	26.0	28.5	29.0	32.0	32.0	28.0	19.0	17.0
29	23.0		29.0	31.0	28.5	29.0	31.0	26.0	31.0	27.5	21.0	20.2
30	24.0		28.2	32.0	28.0	30.0	30.0	26.5	29.2	28.0	21.2	21.0
31	24.0		29.0		27.5		32.0	30.0		28.0		21.0
Average	20.8	23.9	26.3	27.2	28.6	28.1	28.3	29.5	27.9	28.2	23.5	22.0

2007												
	Jan	Feb	Mar	Apr	May	Jun	Jul	Aug	Sep	Oct	Nov	Dec
1	18.0	23.0	23.0	30.0	32.5	31.0	29.0	27.0	28.5	30.0	29.0	26.0
2	19.0	22.0	20.0	26.5	33.0	29.0	31.0	28.0	30.0	30.0	29.0	25.0
3	17.2	21.0	22.0	28.5	32.0	30.0	30.5	30.0	26.5	31.0	28.0	24.0
4	18.0	18.0	21.0	29.0	32.0	27.0	31.5	21.5	26.5	32.0	28.5	23.0
5	21.0	17.5	20.0	25.0	33.2	30.0	32.0	32.5	25.5	33.0	25.0	24.0
6	22.0	16.0	23.0	28.0	32.0	29.0	31.0	30.0	25.0	33.0	26.5	24.5
7	23.0	19.0	22.0	25.0	29.0	28.0	28.0	28.0	24.5	33.0	29.0	24.0
8	22.0	20.5	22.0	27.0	32.0	28.0	28.0	30.0	27.5	27.0	29.0	23.5
9	22.0	21.0	23.0	24.5	32.5	25.0	27.0	31.0	27.5	27.0	28.5	23.0
10	23.0	22.5	25.5	22.0	31.0	26.5	29.5	34.0	27.5	25.0	28.5	24.0
11	21.0	22.0	26.0	23.0	29.0	28.0	27.5	33.0	26.5	28.0	28.0	23.5
12	21.0	19.0	26.0	26.5	29.0	29.0	28.5	28.5	29.0	28.0	27.0	23.0
13	18.0	20.0	27.0	28.5	32.0	29.0	29.0	29.0	29.0	29.0	27.5	24.0
14	16.0	16.0	24.0	29.0	32.0	26.5	28.0	26.5	27.0	30.5	29.0	24.0
15	17.0	15.0	24.5	28.5	25.0	27.0	30.0	26.0	30.0	30.0	27.0	24.0
16	16.0	15.0	21.0	30.0	28.5	27.2	28.5	27.5	28.0	29.0	24.0	23.5
17	18.0	17.0	24.0	27.5	30.0	27.0	28.5	26.5	29.0	27.0	26.0	23.0
18	20.0	18.0	24.2	31.5	30.2	28.0	29.5	29.0	30.0	28.0	27.0	24.0
19	21.0	20.0	24.2	30.0	31.0	26.0	27.0	29.0	32.0	27.0	27.0	23.0
20	19.0	22.0	24.3	28.0	31.2	30.0	26.0	30.0	33.0	28.0	27.0	23.0
21	18.0	23.0	24.5	27.0	29.0	32.0	28.0	30.5	33.0	26.0	27.0	22.0
22	17.0	23.0	24.7	26.5	26.0	28.5	25.0	30.0	32.0	25.0	27.5	21.0
23	20.0	24.0	24.8	26.0	28.5	31.0	24.0	27.0	31.0	25.0	28.0	23.0
24	22.5	24.0	25.0	25.0	30.0	29.0	25.0	30.0	28.0	27.5	27.0	24.0
25	23.0	24.0	25.2	23.0	28.0	28.0	25.0	30.0	25.0	28.0	27.0	23.0
26	24.0	19.0	25.5	27.0	28.5	28.0	25.0	28.0	30.0	29.0	28.0	24.0
27	23.5	20.5	27.5	25.5	30.0	30.0	24.5	29.0	31.0	29.0	26.0	24.0
28	25.2	20.5	30.0	27.0	29.5	32.0	25.5	28.0	30.0	26.0	25.0	23.0
29	24.5		31.5	29.0	31.0	29.0	25.0	28.0	30.5	27.0	27.0	24.0
30	25.0		31.0	31.0	31.6	28.0	26.0	27.0	31.0	28.0	20.0	24.0
31	22.0		31.5		33.0		26.5	30.0		28.0		24.0
Average	20.5	20.1	24.8	27.2	30.4	28.6	27.7	28.9	28.8	28.5	27.1	23.6

Maximum Temperature

Dzongkhag: Samtse
Location: 27:01:00 N, 88:51:59 E

Station: Sibsoo
Elevation: 550m

Class: A

2008												
	Jan	Feb	Mar	Apr	May	Jun	Jul	Aug	Sep	Oct	Nov	Dec
1	24.5	16.5	27.5	26.5	30.0	29.0	26.0	30.0	28.0	31.0	29.0	26.5
2	25.0	18.0	28.0	24.0	28.0	25.5	26.0	31.0	26.0	30.5	29.0	26.0
3	25.0	21.0	24.0	27.0	25.5	30.5	27.5	30.0	25.5	27.0	29.0	25.0
4	24.0	22.0	24.0	25.0	31.0	26.0	29.0	25.5	28.0	29.0	24.0	23.0
5	24.0	22.0	22.5	24.0	31.0	26.0	29.0	30.0	26.0	29.5	26.5	25.5
6	24.0	22.5	26.5	26.5	30.0	28.0	28.0	29.0	27.0	29.0	28.0	26.0
7	24.0	23.0	28.0	29.0	31.0	27.0	32.0	30.0	30.5	25.5	27.0	22.0
8	25.0	22.0	26.5	29.0	28.0	28.0	32.0	33.0	31.0	25.5	27.0	27.0
9	25.0	21.0	26.5	30.0	30.0	28.0	29.0	33.0	28.5	27.0	28.0	26.0
10	23.0	21.0	28.5	31.0	30.0	28.0	29.0	28.5	29.0	29.0	28.0	23.0
11	22.0	20.0	25.0	31.0	31.5	28.5	28.0	25.0	31.0	29.5	27.0	23.5
12	20.0	16.5	26.5	31.0	31.5	29.0	28.0	26.0	30.0	30.0	26.5	22.0
13	18.0	20.0	27.0	27.0	32.0	29.5	29.5	29.5	31.0	30.0	26.0	23.0
14	20.0	20.0	27.0	27.5	31.5	27.0	27.5	28.0	33.0	30.0	26.0	24.0
15	19.0	21.0	28.0	27.0	32.0	31.0	27.0	27.5	33.0	30.0	24.0	23.0
16	21.0	22.0	29.0	28.0	30.5	32.0	27.0	26.5	31.0	31.0	26.0	24.0
17	24.0	23.0	20.0	29.0	31.0	29.0	26.5	29.5	30.0	31.0	25.5	24.5
18	23.5	23.5	24.0	30.0	31.0	25.5	30.0	26.5	31.0	31.0	25.5	23.5
19	22.0	23.0	27.0	30.5	30.0	27.0	27.0	27.0	29.0	31.0	26.5	24.0
20	23.0	23.0	27.0	30.0	27.0	25.0	27.0	27.5	31.0	30.0	26.0	23.0
21	22.0	24.5	24.0	29.5	28.0	28.0	26.0	29.0	29.0	31.0	26.0	23.0
22	17.0	26.0	27.0	31.0	28.5	28.5	26.0	30.0	29.0	30.0	24.0	23.0
23	15.0	26.0	26.0	26.5	28.0	30.0	26.5	30.0	29.5	30.0	24.0	23.0
24	18.0	26.0	28.5	29.5	27.5	29.0	28.0	29.0	31.5	31.0	24.0	23.0
25	20.0	25.0	24.0	25.0	29.0	29.5	28.5	25.0	29.0	29.5	27.0	24.0
26	22.0	24.0	27.0	27.5	30.0	30.0	29.0	26.0	29.5	27.0	27.0	24.0
27	17.5	25.0	28.5	27.0	29.0	29.5	29.5	25.5	28.5	24.5	27.0	23.0
28	17.5	26.0	29.0	27.0	30.0	28.5	29.0	24.5	26.0	26.0	27.0	22.5
29	15.0	28.0	29.5	29.0	30.5	27.5	27.0	24.5	28.0	28.0	26.0	20.0
30	14.0		29.5	28.0	29.0	26.0	29.0	25.0	30.0	28.0	27.0	23.0
31	15.0		27.0		29.5		30.0	27.0		29.0		23.0
Average	20.9	22.5	26.5	28.1	29.7	28.2	28.2	28.0	29.3	29.0	26.5	23.7

2009												
	Jan	Feb	Mar	Apr	May	Jun	Jul	Aug	Sep	Oct	Nov	Dec
1	21.5	22.0	22.5	22.5	26.0	29.5	25.5	27.5	31.5	32.0	27.0	24.0
2	20.5	21.5	25.0	22.0	27.0	29.0	26.0	30.0	32.0	31.0	27.0	24.0
3	22.0	24.0	27.0	21.5	27.0	30.0	27.0	32.5	31.0	30.5	25.0	23.5
4	21.5	24.0	28.0	22.0	31.0	30.5	27.5	31.0	30.0	31.0	26.0	23.5
5	20.5	25.0	26.0	26.5	30.0	32.0	26.5	30.0	30.0	28.0	28.5	24.0
6	21.0	26.0	27.0	25.0	29.0	33.0	31.0	28.0	28.0	28.5	27.0	23.0
7	22.0	26.0	26.0	26.0	30.0	31.5	27.0	31.0	32.5	24.5	26.0	21.5
8	23.0	26.0	27.0	29.0	31.0	31.0	28.0	32.0	30.5	27.0	27.0	21.0
9	23.0	26.0	28.0	28.5	30.0	30.0	28.0	29.5	27.0	28.0	27.0	21.0
10	23.0	26.5	30.0	28.5	29.0	27.0	28.0	32.5	29.0	27.5	25.5	22.0
11	23.0	27.0	29.0	28.0	27.0	28.0	27.0	30.0	30.0	27.0	24.5	22.0
12	22.0	25.0	27.0	28.0	25.0	25.5	29.5	26.5	30.0	27.0	25.0	22.0
13	24.0	23.0	29.0	30.0	28.0	26.5	33.0	26.0	30.0	29.0	24.5	23.0
14	24.0	26.0	31.0	28.0	28.0	28.0	31.5	26.0	31.0	28.0	25.5	23.0
15	24.0	25.0	30.0	31.0	29.0	28.0	29.5	28.5	31.0	30.0	23.0	22.0
16	24.0	25.0	29.0	29.5	31.0	28.0	29.5	25.0	29.0	30.0	24.0	22.0
17	24.5	26.0	28.5	25.5	30.0	30.0	28.0	26.0	29.5	29.0	21.0	21.0
18	24.0	26.0	31.0	27.0	27.0	33.0	32.0	26.0	27.0	30.0	22.0	21.0
19	23.0	26.0	30.0	28.0	29.0	30.0	32.0	25.0	25.5	27.5	22.5	21.5
20	22.0	26.0	26.5	28.0	31.0	32.0	32.5	26.5	26.5	27.0	23.0	22.0
21	23.0	25.0	30.0	27.0	30.0	29.0	30.5	30.0	30.0	25.5	22.0	22.0
22	24.0	22.0	26.0	30.0	29.0	30.0	30.0	28.5	29.5	26.5	24.0	21.5
23	21.0	25.0	30.0	29.0	32.5	28.5	29.0	26.5	30.0	28.5	25.0	21.0
24	23.0	23.5	30.0	30.0	29.0	32.0	30.0	27.0	29.0	28.0	25.0	21.0
25	22.5	24.0	31.0	31.0	24.0	31.5	28.0	29.0	30.0	26.5	24.5	20.0
26	18.5	23.5	26.0	31.0	24.0	28.0	27.0	28.0	30.0	27.0	23.0	19.5
27	17.5	25.0	24.0	30.0	29.0	29.0	26.5	27.0	32.0	27.5	24.0	21.0
28	19.5	24.0	23.5	30.0	28.5	30.0	30.0	29.0	33.0	27.0	23.0	20.5
29	21.5		27.5	30.0	30.5	27.5	28.0	29.0	32.5	28.0	24.0	21.0
30	25.0		26.0	26.0	31.0	25.5	26.5	27.0	33.0	28.0	24.5	20.0
31	25.5		27.0		28.0		27.0	32.0		27.5		19.0
Average	22.4	24.8	27.7	27.6	28.7	29.5	28.8	28.5	30.0	28.1	24.7	21.7

Maximum Temperature

Dzongkhag: Samtse
Location: 27:01:00 N, 88:51:59 E

Station: Sibsoo
Elevation: 550m

Class: A

2010												
	Jan	Feb	Mar	Apr	May	Jun	Jul	Aug	Sep	Oct	Nov	Dec
1	20.0	22.5	25.0	30.5	28.0	29.0	28.0	28.0	30.0	30.0	27.0	23.5
2	22.5	23.0	24.0	30.5	28.5	29.0	28.5	29.5	29.0	30.5	26.5	23.0
3	20.5	22.0	24.5	29.5	30.0	27.0	30.0	30.5	30.0	30.5	27.0	25.0
4	19.0	21.5	24.0	30.5	30.0	27.0	30.0	30.5	29.5	31.0	28.0	26.0
5	19.0	22.0	25.0	31.0	30.0	28.0	30.0	28.5	30.0	30.0	27.0	27.0
6	22.5	21.5	26.5	30.5	29.0	29.0	29.0	31.0	29.5	28.5	27.0	26.0
7	23.0	23.0	26.5	30.5	29.0	26.0	29.0	30.5	30.0	29.0	28.0	27.0
8	23.0	24.0	27.0	30.0	27.5	28.5	27.5	30.5	31.0	25.0	27.0	26.0
9	23.0	24.5	27.5	30.0	27.5	26.0	27.5	29.0	30.0	28.0	28.0	25.0
10	23.0	26.5	27.0	30.0	28.5	30.5	28.5	30.5	27.0	27.0	29.0	25.0
11	18.0	26.5	27.0	30.5	30.0	30.0	28.0	30.5	30.5	28.5	25.0	20.0
12	18.0	25.0	27.0	27.5	30.5	30.5	29.0	30.0	30.0	29.0	24.0	26.5
13	20.0	24.0	26.5	29.5	30.0	30.5	27.5	29.0	31.0	29.0	26.0	26.0
14	22.0	23.0	26.5	30.5	30.5	30.5	29.0	31.5	29.0	29.0	27.0	24.0
15	22.0	22.0	27.0	30.0	30.5	29.0	29.0	31.5	29.0	29.0	25.0	22.5
16	22.0	23.0	27.5	31.0	28.0	29.0	30.0	30.0	28.5	28.0	26.0	23.0
17	23.5	22.5	28.0	29.5	28.5	30.0	30.0	29.0	30.0	28.0	27.0	23.0
18	21.0	25.0	28.5	28.0	28.0	30.0	31.0	25.0	30.5	30.0	26.0	21.5
19	22.5	23.0	30.5	28.0	28.5	29.0	27.5	28.5	29.0	30.0	25.0	23.0
20	23.0	23.0	30.0	27.0	27.5	29.0	29.0	30.0	28.5	31.0	25.5	21.0
21	24.5	23.0	30.5	27.0	28.5	29.0	29.5	27.0	28.5	28.0	24.5	22.0
22	24.5	24.0	30.0	30.0	28.0	27.0	29.0	25.0	28.0	27.0	24.0	22.0
23	24.5	25.0	26.5	30.5	29.5	29.5	29.0	25.0	30.0	28.5	24.5	20.0
24	24.0	24.5	27.5	28.5	29.0	30.0	30.0	27.0	29.0	30.0	26.0	20.0
25	25.0	25.0	29.5	29.0	29.5	30.5	30.0	28.0	30.0	29.0	25.0	21.0
26	23.5	26.0	30.0	30.0	30.0	28.5	30.0	29.0	29.0	29.0	25.0	21.0
27	24.0	28.0	28.0	27.0	29.0	28.0	31.5	28.5	30.0	28.0	24.5	22.0
28	23.0	23.0	27.5	27.5	30.0	29.0	30.0	29.0	29.0	29.0	26.0	21.0
29	24.5		22.0	29.0	29.0	29.0	30.5	30.0	28.5	28.0	26.0	22.0
30	23.0		26.5	27.5	27.5	27.5	30.5	30.0	30.5	27.0	23.0	20.5
31	22.5		30.0		28.5		29.0	29.0		29.0		21.0
Average	22.3	23.8	27.2	29.4	29.0	28.9	29.3	29.1	29.5	28.8	26.0	23.1

2011												
	Jan	Feb	Mar	Apr	May	Jun	Jul	Aug	Sep	Oct	Nov	Dec
1	19.0	20.0	26.5	25.0	29.0	30.5	29.0	31.0	31.0	-	-	-
2	19.0	20.5	27.0	26.0	28.0	31.0	28.0	30.5	32.0	-	-	-
3	21.0	23.5	27.0	26.0	27.5	30.5	27.5	30.5	31.5	-	-	-
4	21.0	24.0	26.0	26.0	29.0	31.5	27.0	28.5	32.0	-	-	-
5	20.0	24.5	26.5	30.0	30.0	29.5	29.0	30.0	32.5	-	-	-
6	22.0	26.0	27.0	29.0	29.5	28.5	28.5	30.5	31.0	-	-	-
7	21.0	23.0	26.0	30.0	30.5	30.0	28.0	30.0	30.5	-	-	-
8	22.0	26.0	26.0	30.0	30.5	30.5	30.0	30.5	31.0	-	-	-
9	21.5	23.0	27.0	29.5	29.0	30.5	29.0	31.0	29.5	-	-	-
10	20.0	25.0	28.0	29.5	28.0	29.0	28.5	27.5	29.5	-	-	-
11	21.0	23.5	28.5	29.0	28.0	30.0	30.0	28.5	31.0	-	-	-
12	20.0	24.5	28.0	29.0	28.0	30.5	31.0	30.5	32.0	-	-	-
13	21.0	23.0	27.0	29.5	29.0	31.0	29.0	29.0	32.0	-	-	-
14	21.0	25.0	27.5	30.0	30.5	30.5	28.0	29.0	31.0	-	-	-
15	19.0	24.0	28.5	30.5	30.0	31.0	30.0	28.5	31.0	-	-	-
16	21.0	25.0	29.0	30.5	30.0	29.0	30.0	27.0	28.5	-	-	-
17	18.0	26.0	28.0	30.0	29.0	30.5	29.0	29.0	27.5	-	-	-
18	18.0	25.5	29.0	29.0	29.0	31.0	30.0	27.5	25.0	-	-	-
19	19.5	23.0	27.0	30.0	30.0	31.0	30.5	30.0	32.0	-	-	-
20	21.0	24.5	28.0	30.0	29.5	29.5	31.0	30.5	31.0	-	-	-
21	20.0	26.0	29.0	29.5	28.0	30.0	30.5	30.0	30.5	-	-	-
22	20.0	25.5	29.0	30.0	29.0	30.5	30.0	30.0	30.5	-	-	-
23	22.0	25.5	30.0	30.0	28.5	30.0	28.5	31.0	32.0	-	-	-
24	19.0	25.0	30.0	29.0	27.0	30.0	30.0	30.5	30.5	-	-	-
25	21.0	26.0	30.0	30.0	30.0	29.5	30.0	30.5	28.5	-	-	-
26	21.0	25.5	27.0	29.5	30.0	30.5	29.0	31.0	31.0	-	-	-
27	21.5	26.0	25.5	30.0	30.5	30.0	30.0	30.5	29.5	-	-	-
28	21.0	24.5	27.0	30.5	30.5	30.5	28.5	31.0	31.5	-	-	-
29	22.0		26.0	30.0	29.5	29.0	29.0	32.0	30.5	-	-	-
30	22.0		27.0	28.5	29.5	28.0	28.5	31.0	30.5	-	-	-
31	22.0		24.0		28.5		30.0	31.0		-	-	-
Average	20.6	24.4	27.5	29.2	29.2	30.1	29.3	29.9	30.6	#DIV/0!	#DIV/0!	#DIV/0!

Minimum Temperature

Dzongkhag: Samtse
Location: 27:01:00 N, 88:51:59 E

Station: Sibsoo
Elevation: 550m

Class: A

2002												
	Jan	Feb	Mar	Apr	May	Jun	Jul	Aug	Sep	Oct	Nov	Dec
1	14.0	14.0	18.0	21.5	20.0	22.5	24.0	24.0	25.0	23.0	20.0	19.0
2	14.0	16.0	19.0	19.0	21.0	23.5	24.2	25.0	24.0	24.0	21.0	19.0
3	15.0	15.0	18.5	17.0	20.0	23.0	25.0	24.0	25.0	24.0	20.0	18.0
4	14.5	15.5	17.0	16.5	19.5	23.2	25.0	26.0	24.2	24.0	20.0	17.0
5	13.5	14.0	18.0	18.0	20.0	23.0	25.0	25.0	24.5	24.0	19.0	19.0
6	14.5	15.0	17.0	22.0	21.5	22.2	25.0	25.0	25.0	23.0	20.0	19.0
7	15.0	16.0	17.5	23.5	20.0	23.0	26.0	26.0	25.0	24.0	18.5	17.0
8	15.0	15.0	19.0	22.5	22.0	23.0	26.0	26.0	25.0	24.0	19.0	19.0
9	14.0	16.5	20.0	20.5	24.0	24.0	25.5	26.0	26.0	21.0	20.0	17.5
10	15.0	17.0	17.0	22.0	24.5	25.5	24.0	25.0	24.5	22.0	20.0	16.0
11	16.0	18.0	20.5	20.0	23.0	24.0	24.0	25.0	25.0	21.0	20.0	16.0
12	14.0	21.0	21.0	21.5	22.0	23.0	24.0	25.0	24.5	22.0	20.0	16.0
13	14.5	22.0	21.0	19.0	23.0	24.0	24.0	24.6	24.0	21.0	18.0	16.0
14	15.0	16.0	21.0	19.0	26.0	24.0	24.0	25.0	24.5	22.0	19.5	16.0
15	17.0	17.0	20.0	22.0	25.0	24.5	24.0	24.5	23.5	22.0	18.5	16.5
16	16.0	18.0	17.0	18.0	24.0	25.0	25.0	25.5	23.0	21.0	17.0	18.0
17	14.0	19.5	20.0	23.0	26.0	24.0	26.0	25.0	23.0	22.0	18.0	18.0
18	14.0	19.0	21.5	23.0	26.0	23.5	24.0	24.5	23.0	21.0	18.5	17.5
19	15.0	19.0	21.6	22.0	23.5	24.0	25.5	24.5	24.0	21.0	19.6	16.0
20	15.0	22.5	23.0	22.0	24.0	25.0	24.0	23.0	24.0	20.0	18.0	17.0
21	14.0	21.5	21.8	20.0	26.0	24.5	24.0	22.5	25.0	20.0	16.0	15.0
22	13.0	20.0	22.5	19.0	23.0	25.0	24.0	22.0	25.0	21.0	16.0	14.0
23	12.5	18.0	19.0	21.0	22.0	25.5	24.0	24.5	23.6	20.5	18.0	14.2
24	14.0	18.0	18.5	22.0	23.0	26.0	23.0	24.2	23.0	21.0	18.0	14.6
25	12.0	21.0	18.0	21.0	23.0	26.5	23.0	24.5	23.0	20.0	19.5	15.5
26	12.5	22.0	19.0	20.0	22.0	24.5	24.0	25.0	21.5	20.5	19.0	14.0
27	15.0	19.0	19.0	21.0	21.0	24.5	24.0	24.5	22.5	20.0	19.0	16.0
28	13.0	17.0	20.0	20.0	21.0	25.5	23.0	26.0	23.0	19.5	19.0	14.5
29	13.0		18.0	20.0	22.5	25.0	23.5	25.0	23.0	19.5	19.0	13.0
30	13.0		19.0	19.0	22.5	25.0	24.0	25.2	23.5	19.2	19.0	12.5
31	15.0		19.5		23.5		25.0	24.5		19.6		13.0
Average	14.3	17.9	19.4	20.5	22.7	24.2	24.4	24.7	24.0	21.5	18.9	16.3

2003												
	Jan	Feb	Mar	Apr	May	Jun	Jul	Aug	Sep	Oct	Nov	Dec
1	14.0	14.0	15.5	20.0	21.0	25.5	24.0	23.0	24.6	23.0	20.0	16.0
2	12.0	16.0	18.0	19.5	21.0	26.0	24.0	24.0	24.5	23.0	20.0	17.0
3	13.5	15.0	16.5	19.0	20.5	25.0	24.5	24.5	24.5	23.0	20.0	17.0
4	13.5	16.0	15.5	20.0	22.0	26.0	24.0	25.0	24.2	22.0	19.5	16.0
5	13.0	17.0	15.0	21.0	23.0	25.0	23.0	26.0	24.6	21.5	18.0	17.0
6	14.0	15.0	15.5	20.0	22.0	24.0	23.0	25.0	24.0	22.0	19.0	15.5
7	13.0	16.0	15.0	21.5	21.5	23.5	25.0	26.5	24.5	21.5	20.0	16.0
8	14.5	16.0	16.5	21.0	22.5	23.0	24.0	24.5	25.0	22.6	19.5	15.5
9	13.5	16.0	16.5	22.5	24.0	23.0	25.0	25.0	25.0	22.0	17.5	14.5
10	12.5	15.0	15.0	21.5	22.5	24.0	24.5	25.0	24.0	21.5	19.0	14.0
11	13.0	15.0	18.0	22.5	23.0	24.0	24.0	26.0	26.0	21.5	19.0	15.5
12	13.0	16.0	18.0	22.5	23.0	23.0	25.0	25.0	25.0	21.2	18.0	16.5
13	13.0	15.0	16.5	22.0	24.5	24.0	25.0	25.0	24.6	22.0	18.0	15.5
14	14.0	14.0	16.5	22.5	23.5	23.5	24.5	26.0	25.0	22.5	18.0	16.0
15	14.0	14.0	16.0	22.5	24.5	23.5	24.5	25.5	24.0	22.0	18.0	16.0
16	14.0	15.0	17.0	22.0	22.0	24.0	25.0	26.0	24.5	22.0	18.0	17.0
17	14.0	16.0	18.0	22.0	22.5	25.5	24.0	25.5	25.0	21.0	18.0	14.5
18	15.5	17.0	17.5	22.0	22.0	25.0	24.0	24.5	25.0	22.0	18.5	16.0
19	15.0	18.0	17.5	22.6	22.5	25.0	23.0	24.5	24.0	22.0	17.0	13.0
20	16.0	17.5	18.8	21.5	24.5	25.0	24.5	25.0	24.0	21.0	17.0	15.5
21	14.0	15.0	18.0	22.5	23.0	24.5	25.0	25.0	24.0	22.0	18.0	16.0
22	15.0	16.5	18.5	20.0	22.0	24.5	25.0	26.5	25.0	21.0	17.0	16.0
23	14.5	15.0	20.0	21.5	21.5	25.0	26.0	24.5	25.0	21.0	17.5	17.0
24	14.0	16.0	21.0	21.0	23.0	24.0	26.2	24.5	24.0	22.0	16.5	16.0
25	13.0	17.5	21.0	22.5	23.0	26.0	25.0	24.6	23.5	20.5	17.5	15.0
26	13.5	17.0	21.0	23.5	22.5	25.0	26.5	25.0	23.5	20.0	18.2	14.0
27	13.0	16.0	20.0	22.0	23.5	24.0	25.0	26.0	22.5	19.5	17.2	14.5
28	14.0	16.0	21.0	21.5	24.0	24.0	25.0	25.0	23.0	19.5	17.0	14.0
29	16.0		21.0	22.0	23.5	24.0	25.5	24.6	24.0	21.5	16.0	11.0
30	13.0		21.0	21.5	25.0	24.0	23.5	24.0	23.0	21.0	16.0	13.0
31	14.0		20.0		24.0		24.0	24.5		21.5		13.0
Average	13.8	15.8	17.9	21.5	22.8	24.4	24.6	25.0	24.3	21.6	18.1	15.3

Minimum Temperature

Dzongkhag: Samtse
Location: 27:01:00 N, 88:51:59 E

Station: Sibsoo
Elevation: 550m

Class: A

2004												
	Jan	Feb	Mar	Apr	May	Jun	Jul	Aug	Sep	Oct	Nov	Dec
1	11.0	13.5	18.0	19.0	23.0	24.0	24.0	24.0	24.0	21.0	18.5	16.3
2	11.0	14.5	19.5	20.0	22.5	24.0	24.0	24.0	24.5	22.0	19.0	17.0
3	12.0	10.5	18.5	19.0	23.0	23.5	25.0	25.0	24.5	23.0	19.0	17.5
4	10.0	11.0	21.0	20.0	24.0	22.0	25.0	25.0	24.0	22.0	18.5	16.0
5	11.0	11.0	21.0	20.0	22.0	22.5	24.5	24.0	24.5	21.5	19.5	15.5
6	11.5	13.0	20.0	22.0	23.0	23.0	24.0	24.0	24.5	22.0	20.5	16.5
7	12.5	14.0	19.0	19.0	23.0	22.5	22.0	25.0	25.0	20.5	20.5	17.5
8	11.5	13.0	18.5	19.0	25.0	22.0	22.0	24.5	24.0	20.0	19.0	17.5
9	11.0	13.5	21.0	19.0	21.0	24.0	23.0	24.0	24.0	20.0	19.0	17.0
10	11.5	16.0	22.0	19.0	24.5	23.5	22.0	25.0	23.5	21.5	18.5	16.0
11	14.5	17.0	19.5	21.0	24.5	24.0	21.0	26.0	23.5	22.0	18.5	17.0
12	16.0	16.5	19.0	19.0	25.0	25.0	21.0	25.0	24.0	22.0	19.0	18.0
13	14.5	17.5	18.0	20.0	23.5	24.5	23.0	25.0	24.0	20.5	19.0	18.0
14	16.0	18.0	18.0	21.0	24.5	24.0	24.0	25.0	23.0	21.0	18.5	17.0
15	12.0	19.0	20.5	20.0	23.0	24.5	23.5	25.0	22.0	21.0	19.5	18.0
16	13.5	17.5	22.0	22.0	23.5	24.0	23.5	24.5	22.0	19.0	20.5	19.0
17	15.0	17.0	22.0	19.0	24.5	25.0	22.5	26.0	23.0	19.0	20.5	16.0
18	15.0	17.5	21.5	22.0	25.0	24.0	24.0	25.0	22.0	20.0	19.0	16.5
19	14.5	17.0	21.0	20.0	24.5	24.0	23.5	24.5	22.5	20.0	19.0	16.0
20	15.0	15.0	20.0	21.0	23.0	24.0	22.0	25.0	19.0	20.5	18.5	17.0
21	14.0	14.0	21.0	22.0	23.0	25.0	21.2	25.0	24.0	21.0	17.5	15.0
22	16.0	16.0	21.2	20.0	21.0	25.0	23.0	24.5	24.0	22.0	18.0	13.5
23	15.5	17.5	21.0	19.5	22.0	23.0	24.5	25.0	23.0	21.5	18.0	14.0
24	15.0	18.0	22.0	18.5	21.5	24.0	24.0	25.0	22.0	20.0	18.0	14.0
25	12.0	17.5	23.0	20.0	20.0	22.0	24.0	25.0	23.0	21.0	16.5	14.5
26	12.0	19.0	21.0	20.0	21.5	22.0	24.0	25.0	23.5	21.5	17.2	11.5
27	13.0	21.0	22.0	23.0	23.0	22.0	24.5	24.0	23.0	19.5	18.0	8.5
28	11.0	20.0	22.5	23.0	23.0	24.0	25.0	24.5	24.5	20.0	18.0	9.0
29	13.0	19.0	21.5	21.0	23.5	24.0	24.0	24.0	23.0	20.0	19.0	12.0
30	13.5		21.0	22.5	23.0	23.5	23.0	24.5	23.5	18.0	17.0	12.5
31	13.5		21.0		22.5		24.0	24.0		18.0		13.0
Average	13.1	16.0	20.6	20.4	23.1	23.6	23.4	24.7	23.4	20.7	18.7	15.4

2005												
	Jan	Feb	Mar	Apr	May	Jun	Jul	Aug	Sep	Oct	Nov	Dec
1	15.0	11.5	16.0	20.5	20.0	25.0	24.0	26.0	25.0	23.5	18.5	16.0
2	15.5	12.5	16.5	19.0	20.0	25.0	23.0	25.5	25.0	23.0	19.0	16.0
3	15.0	12.0	17.0	16.0	22.0	24.5	23.0	26.0	26.0	22.5	18.5	15.5
4	15.0	13.0	20.0	17.5	21.0	23.0	24.0	25.5	24.5	21.0	21.0	17.0
5	15.5	14.0	19.5	19.0	20.0	23.0	23.5	24.5	25.0	20.5	22.5	15.5
6	16.0	14.0	19.0	22.0	19.5	23.0	23.0	25.5	24.0	21.5	20.0	16.0
7	16.0	15.0	19.0	21.0	19.5	23.5	24.0	24.0	24.0	22.5	20.0	16.0
8	16.0	14.5	20.0	21.0	20.2	23.0	24.5	24.0	25.0	23.0	19.0	16.0
9	16.0	16.0	18.0	23.0	21.5	24.0	24.0	24.5	24.5	22.0	19.0	16.0
10	13.5	17.5	20.0	20.0	23.0	24.0	23.0	24.5	24.5	22.0	19.0	16.0
11	13.0	18.0	21.0	22.0	22.5	25.0	23.5	26.0	24.0	22.0	18.0	17.0
12	9.0	17.5	18.0	21.0	22.0	25.0	24.0	25.0	24.0	21.0	18.0	18.5
13	13.0	16.0	17.0	20.5	22.0	24.0	24.0	26.0	26.0	21.0	19.0	15.5
14	13.0	15.0	22.0	19.0	19.0	25.5	24.0	26.0	26.0	21.0	18.0	15.0
15	14.0	15.5	18.0	22.5	21.0	23.5	23.0	25.0	25.5	22.0	18.0	16.0
16	13.0	16.0	21.0	24.0	21.5	23.0	22.0	24.5	25.0	22.5	18.0	16.0
17	15.5	17.5	20.0	22.5	20.0	22.5	22.0	24.5	26.0	22.0	19.0	15.5
18	14.0	18.0	21.0	23.0	21.0	22.5	22.0	25.0	26.0	22.5	19.5	15.0
19	13.0	18.0	19.0	24.0	22.0	24.0	22.0	25.0	26.0	21.0	17.0	16.0
20	12.5	18.0	19.0	23.2	20.5	22.0	22.5	24.5	26.0	18.0	16.5	15.5
21	11.5	16.0	19.5	20.5	20.0	23.0	22.0	24.0	24.0	20.0	17.0	16.0
22	13.0	14.5	19.2	23.0	22.0	23.5	23.0	24.0	24.0	20.0	19.5	17.5
23	13.0	15.5	18.0	22.5	21.0	22.0	24.5	24.5	23.5	20.5	18.0	16.5
24	10.0	16.0	16.0	22.0	22.0	24.0	25.0	24.0	24.5	20.0	15.5	15.0
25	11.5	18.5	15.2	22.2	22.0	24.5	25.0	23.5	24.5	20.0	16.0	16.0
26	13.5	17.0	17.5	20.0	23.5	24.0	25.5	25.0	24.0	20.2	16.0	17.0
27	13.0	18.0	18.0	22.5	24.0	23.5	25.0	24.5	24.0	20.2	16.0	15.5
28	14.0	17.0	18.0	21.5	21.5	24.5	25.0	24.0	24.0	20.5	17.0	13.5
29	12.0		18.5	19.0	25.0	24.5	25.5	24.0	24.5	20.5	16.5	14.0
30	15.0		21.0	19.0	25.0	24.5	26.0	24.0	23.0	20.0	16.0	14.5
31	16.0		19.5		25.0		26.0	25.0		19.0		15.5
Average	13.7	15.8	18.8	21.1	21.6	23.8	23.8	24.8	24.7	21.1	18.2	15.8

Minimum Temperature

Dzongkhag: Samtse
Location: 27:01:00 N, 88:51:59 E

Station: Sibsoo Class: A
Elevation: 550m

2006												
	Jan	Feb	Mar	Apr	May	Jun	Jul	Aug	Sep	Oct	Nov	Dec
1	16.0	17.0	17.5	22.0	26.2	23.0	26.0	26.0	23.5	24.5	20.0	15.0
2	15.5	19.5	18.5	20.5	24.0	23.0	26.0	26.0	24.5	24.0	21.0	15.0
3	15.0	18.5	19.0	18.5	21.5	23.0	25.0	25.5	24.0	23.0	21.0	15.0
4	14.5	18.0	19.0	19.5	23.5	23.5	25.5	24.0	24.5	24.0	21.0	16.0
5	14.5	16.0	19.0	19.0	22.5	24.5	25.2	23.0	23.5	22.5	20.0	16.0
6	15.5	16.0	20.0	19.5	22.5	24.5	24.0	23.0	24.5	22.0	20.0	16.5
7	15.0	16.5	18.5	18.0	21.5	25.0	25.0	24.0	24.0	23.0	20.0	16.0
8	14.0	19.0	20.0	20.5	23.0	23.0	25.0	25.0	23.5	24.0	20.0	17.0
9	14.5	18.0	21.0	20.5	24.0	24.0	25.5	24.5	23.0	23.0	19.0	16.0
10	14.5	19.5	21.5	17.5	23.0	24.0	24.5	24.0	23.0	23.0	20.0	16.0
11	14.0	18.5	16.0	21.0	22.5	24.0	25.0	26.0	23.5	24.0	18.0	15.0
12	13.5	19.0	16.5	22.0	22.0	24.5	25.0	26.0	22.5	23.0	17.0	13.0
13	13.0	19.0	17.5	23.0	21.2	24.0	24.0	25.0	23.0	23.0	18.0	13.5
14	13.0	20.0	20.0	24.5	21.2	24.0	24.0	25.0	23.0	22.0	19.0	14.0
15	13.5	17.0	20.0	24.0	20.5	24.0	26.0	25.0	24.0	22.0	19.0	15.0
16	15.5	16.5	19.0	21.0	22.5	23.5	25.0	26.5	23.5	22.0	19.0	15.5
17	15.0	17.5	20.0	22.5	23.5	24.0	26.0	25.5	24.0	21.5	18.5	16.0
18	14.0	18.5	20.0	19.5	24.5	24.0	25.0	25.5	23.0	20.0	18.5	18.0
19	13.0	19.5	20.0	21.0	25.5	25.0	24.0	25.5	25.0	20.0	19.0	17.0
20	15.0	20.0	20.0	18.0	22.0	25.0	24.0	25.0	24.0	20.0	17.5	16.0
21	14.5	21.0	21.0	20.0	23.5	26.0	24.0	26.0	23.5	19.5	16.0	16.0
22	13.0	19.5	19.5	21.5	24.5	24.5	23.5	25.0	23.2	19.5	17.0	17.2
23	13.5	19.0	19.0	22.0	25.5	24.5	23.0	26.0	22.5	19.0	17.5	18.0
24	13.0	20.0	21.2	21.5	24.0	23.5	24.0	24.5	22.0	21.0	17.0	15.5
25	14.0	20.0	21.5	20.0	23.5	24.0	23.5	25.0	23.0	21.0	16.0	17.0
26	15.0	19.5	20.5	20.5	26.0	24.5	25.0	24.5	24.0	20.0	15.0	15.0
27	16.5	20.0	22.5	22.0	23.0	24.2	25.5	25.5	23.0	21.0	14.0	16.0
28	17.0	19.5	23.0	21.0	23.5	24.5	26.0	25.0	24.0	20.0	15.0	14.0
29	16.5		22.2	21.5	22.5	24.0	25.5	24.2	24.5	19.0	15.0	13.0
30	16.0		20.0	24.0	23.5	25.0	25.0	24.5	24.5	20.0	14.0	13.5
31	17.0		22.0		24.0		26.0	24.2		20.0		14.0
Average	14.7	18.6	19.9	20.9	23.2	24.1	24.9	25.0	23.6	21.6	18.1	15.5

2007												
	Jan	Feb	Mar	Apr	May	Jun	Jul	Aug	Sep	Oct	Nov	Dec
1	14.0	15.5	17.0	25.0	26.0	26.5	25.0	24.0	25.0	24.0	22.0	19.0
2	13.0	16.0	15.0	19.0	25.0	25.5	26.0	24.5	24.5	24.0	22.0	15.0
3	13.5	17.0	14.5	21.0	25.5	23.5	26.0	24.5	24.0	24.0	22.0	17.0
4	12.0	14.5	18.0	25.0	22.5	22.5	27.0	26.0	24.0	25.0	22.0	17.0
5	13.0	15.0	17.0	23.0	26.0	24.0	26.5	26.0	24.0	26.0	22.0	16.0
6	15.0	14.0	16.0	22.0	26.0	24.0	24.5	26.0	24.0	26.0	23.0	16.0
7	15.5	13.0	16.0	21.0	24.5	24.5	24.0	26.0	23.5	26.0	21.0	17.0
8	15.0	13.0	14.5	20.0	24.0	25.0	26.0	25.0	23.0	25.5	21.0	17.0
9	15.0	13.5	16.0	21.0	25.0	23.0	24.0	26.0	24.5	24.0	21.0	16.0
10	14.0	14.5	18.0	20.0	23.5	23.0	25.0	26.5	24.5	23.0	20.5	16.5
11	11.2	15.0	18.0	19.0	22.0	23.5	25.0	28.0	24.5	22.0	20.0	15.5
12	11.0	14.0	19.0	20.0	23.0	24.0	24.5	27.0	24.0	21.0	19.5	16.0
13	13.5	13.0	20.5	20.5	24.0	24.0	25.0	27.0	25.0	23.0	19.5	17.0
14	12.0	13.0	20.2	22.2	23.0	24.0	26.0	25.0	25.0	24.0	20.0	17.0
15	11.5	10.0	17.5	23.0	23.0	24.0	26.0	25.0	25.0	23.0	19.0	17.0
16	12.0	11.0	14.5	24.0	23.0	24.0	25.5	25.0	24.0	23.0	18.0	16.0
17	12.0	12.0	15.0	22.0	24.5	24.5	26.0	25.0	25.0	21.0	17.5	16.0
18	11.0	12.5	16.0	23.5	23.0	25.0	26.0	25.0	25.0	22.0	19.0	17.0
19	13.0	12.0	16.5	25.0	26.0	24.0	26.0	25.0	25.0	21.0	20.0	16.0
20	13.5	14.0	17.0	22.0	25.0	24.0	25.0	26.0	25.0	21.0	20.0	16.0
21	13.5	16.0	17.5	22.5	24.0	26.0	25.0	25.0	25.0	21.5	19.0	15.0
22	12.0	16.0	18.0	21.5	22.0	23.0	24.0	26.0	26.0	20.5	20.0	15.0
23	13.5	15.0	18.5	22.0	23.0	24.5	23.0	25.5	24.0	20.5	20.0	16.0
24	14.0	16.0	19.0	18.0	26.0	24.5	23.0	24.0	24.5	21.0	19.0	15.5
25	15.0	17.5	19.5	19.5	22.5	24.0	24.0	25.0	23.5	22.0	19.0	16.0
26	15.5	14.5	20.0	21.0	24.5	25.5	23.5	25.0	23.5	22.0	18.5	17.0
27	16.0	14.0	19.0	21.5	25.0	24.5	22.5	24.5	25.0	21.5	18.5	17.0
28	16.5	16.0	22.0	21.5	24.0	24.0	23.0	25.0	24.0	22.0	19.5	17.0
29	16.5		24.0	23.0	26.0	25.5	24.0	25.0	24.0	22.0	19.0	16.5
30	17.0		24.0	24.0	21.5	26.0	23.0	24.5	24.0	22.0	18.0	17.0
31	18.0		26.5		26.0		24.0	25.0		21.0		17.0
Average	13.8	14.2	18.2	21.8	24.2	24.3	24.8	25.4	24.4	22.7	20.0	16.4

Minimum Temperature

Dzongkhag: Samtse
Location: 27:01:00 N, 88:51:59 E

Station: Sibsoo Class: A
Elevation: 550m

2008												
	Jan	Feb	Mar	Apr	May	Jun	Jul	Aug	Sep	Oct	Nov	Dec
1	17.0	10.0	19.0	20.0	24.0	24.0	23.0	25.0	24.0	24.5	21.0	19.5
2	17.0	11.5	22.0	17.5	21.0	24.0	24.0	26.0	24.0	25.0	21.5	20.0
3	18.0	12.0	18.0	19.0	22.5	21.5	24.0	24.5	24.5	25.0	21.0	18.0
4	17.0	15.5	17.5	18.0	23.0	23.0	25.0	24.0	23.0	24.0	18.0	19.0
5	17.0	15.0	15.0	19.5	24.0	23.0	26.0	24.5	23.0	24.0	20.5	19.0
6	17.5	15.0	15.0	21.0	24.0	24.0	25.0	24.5	22.5	23.0	20.0	20.0
7	17.0	15.0	18.5	22.0	23.0	24.0	25.5	25.0	24.0	23.0	21.0	18.5
8	18.0	17.0	21.0	22.0	23.5	25.0	25.0	26.0	25.0	22.0	20.0	19.0
9	17.0	14.0	18.5	22.5	20.5	24.0	25.0	28.0	25.0	23.0	20.0	19.0
10	17.0	14.0	21.0	23.5	23.0	24.5	25.0	25.5	23.0	22.0	20.0	20.0
11	16.0	13.0	20.5	25.0	24.0	24.0	25.0	23.0	24.0	23.0	19.5	19.0
12	15.5	14.5	21.0	25.0	22.0	24.5	25.0	23.0	25.0	24.0	20.0	18.0
13	16.5	13.0	22.0	20.0	24.5	26.0	25.0	24.0	25.0	24.0	21.0	17.5
14	16.0	13.0	21.5	21.5	22.0	24.5	25.0	24.0	26.0	24.0	19.5	17.0
15	16.0	14.0	19.5	22.5	25.5	25.0	25.5	25.0	26.0	24.0	19.0	17.0
16	16.0	15.0	21.0	22.0	24.0	26.0	26.0	24.5	27.0	23.0	19.0	17.0
17	16.5	15.0	18.5	22.5	22.0	25.0	25.0	25.0	25.0	23.0	19.0	17.0
18	17.0	17.0	18.5	23.0	22.5	24.0	25.5	25.0	25.0	22.5	18.5	18.0
19	15.0	16.5	20.0	24.5	21.5	24.0	25.5	24.0	25.0	23.5	19.0	18.0
20	14.5	14.0	21.5	23.5	22.0	23.5	24.5	25.0	25.0	23.0	20.0	16.5
21	14.0	16.0	20.5	24.0	22.0	24.0	25.0	25.0	26.0	22.0	20.0	17.0
22	12.5	16.0	20.0	25.0	22.5	24.0	24.0	25.0	25.0	23.0	19.0	18.0
23	13.5	18.0	20.0	25.0	22.0	24.0	24.0	25.0	25.0	22.5	18.0	18.0
24	12.0	18.0	21.0	22.0	23.0	25.0	24.5	25.5	25.0	22.0	18.0	16.0
25	11.0	19.0	20.0	22.0	22.5	25.0	24.5	24.0	25.5	22.0	18.0	17.0
26	14.0	17.0	19.5	23.0	23.0	24.5	25.0	23.5	25.0	20.0	19.0	16.5
27	13.5	16.5	22.0	24.0	23.5	26.0	25.5	24.0	26.0	19.0	19.0	17.0
28	11.5	18.0	21.0	21.0	24.0	24.5	26.0	23.0	23.0	20.0	19.0	17.0
29	12.0	18.0	18.5	22.5	23.5	25.0	25.0	22.0	24.0	20.0	19.5	17.0
30	12.0		20.0	23.0	23.0	24.0	25.0	23.0	24.0	22.0	20.0	16.0
31	9.0		21.0		23.0		26.0	23.5		21.5		16.5
Average	15.0	15.2	19.8	22.2	22.9	24.3	25.0	24.5	24.7	22.7	19.6	17.8

2009												
	Jan	Feb	Mar	Apr	May	Jun	Jul	Aug	Sep	Oct	Nov	Dec
1	16.0	18.0	16.5	19.0	22.5	24.0	24.0	25.0	26.0	23.0	21.0	19.0
2	15.0	17.0	17.0	20.0	22.0	24.0	24.0	25.0	25.0	24.0	22.0	18.0
3	15.0	17.0	20.0	18.0	22.0	24.5	24.0	26.5	26.0	24.5	22.0	19.0
4	16.0	16.5	21.0	18.5	23.5	25.5	24.0	26.0	25.0	25.0	24.5	19.0
5	16.0	19.0	20.0	18.5	23.0	26.0	23.0	26.0	25.0	24.0	22.5	18.5
6	16.0	19.0	21.0	20.0	22.0	26.0	25.0	25.5	25.0	23.0	21.0	17.5
7	15.5	19.0	21.0	20.0	24.0	26.0	25.5	26.0	25.0	22.0	20.0	17.0
8	15.5	19.5	20.0	22.0	25.0	24.0	25.0	26.0	24.5	21.0	20.0	16.0
9	16.0	20.0	20.5	20.0	24.0	24.5	25.5	26.0	24.0	22.0	21.0	15.0
10	17.0	20.0	22.5	20.0	23.0	25.0	25.0	26.0	24.5	23.0	20.0	15.0
11	16.5	20.0	18.5	23.0	22.0	23.0	24.5	26.0	23.0	22.0	19.0	15.5
12	16.0	19.0	19.0	22.0	22.5	24.0	25.0	24.0	25.0	23.0	19.0	15.5
13	16.0	17.0	20.0	25.0	20.0	24.0	26.0	24.5	24.0	24.0	20.0	16.0
14	17.0	18.0	23.0	20.0	20.0	24.0	26.0	24.0	25.0	24.0	20.0	15.5
15	17.0	21.0	24.0	24.5	22.0	24.0	25.0	24.5	24.5	24.0	20.5	17.0
16	18.0	21.0	23.0	25.5	24.5	24.0	25.0	23.5	24.0	23.0	20.0	17.0
17	18.0	20.5	23.0	22.0	22.0	25.0	25.5	23.0	24.0	23.0	19.0	16.5
18	18.5	21.0	23.0	21.0	22.0	26.0	26.0	24.5	23.5	23.0	17.0	15.0
19	18.0	20.0	24.0	24.0	22.0	24.5	27.0	23.0	22.0	23.0	17.5	15.5
20	18.0	20.0	18.0	23.0	22.0	24.5	27.0	21.5	23.0	20.5	16.5	16.0
21	17.0	20.0	21.0	22.0	21.5	26.0	26.5	23.0	22.5	22.0	17.0	15.5
22	16.0	16.0	21.0	23.0	21.0	24.0	24.0	24.0	23.0	21.0	17.5	16.0
23	15.0	18.0	19.0	24.0	21.0	24.0	25.0	24.0	23.5	22.0	16.0	16.5
24	17.0	19.0	23.0	22.0	21.5	23.0	26.0	24.0	24.0	22.0	18.0	16.0
25	17.5	19.0	22.0	25.0	21.5	26.0	25.5	23.5	23.0	22.0	16.5	15.0
26	17.0	19.0	24.0	25.0	22.0	24.0	24.5	25.0	24.0	21.0	17.0	13.5
27	16.0	18.5	16.0	26.0	22.5	24.5	24.0	24.5	25.0	21.0	16.5	14.0
28	15.0	16.5	18.0	26.0	22.5	24.0	25.0	24.0	25.5	21.0	17.0	15.0
29	15.5		19.0	25.0	23.0	25.0	25.0	24.5	25.0	22.0	17.0	14.0
30	17.0		20.0	24.0	23.0	24.0	23.0	24.0	24.0	21.5	17.0	14.5
31	18.0		19.5		23.5		24.0	25.0		22.5		14.0
Average	16.5	18.9	20.6	22.3	22.4	24.6	25.0	24.6	24.3	22.5	19.1	16.0

Minimum Temperature

Dzongkhag: Samtse
Location: 27:01:00 N, 88:51:59 E

Station: Sibsoo Class: A
Elevation: 550m

2010												
	Jan	Feb	Mar	Apr	May	Jun	Jul	Aug	Sep	Oct	Nov	Dec
1	14.0	15.5	16.0	19.0	21.5	18.5	21.5	22.0	22.5	23.0	22.0	15.0
2	15.0	16.5	17.0	20.5	19.5	21.0	19.5	22.0	23.0	22.0	20.0	13.5
3	15.0	14.5	16.0	18.5	19.0	18.5	19.0	23.0	23.0	22.5	18.0	14.0
4	15.0	13.0	16.0	20.0	19.0	20.0	19.0	22.0	22.0	23.5	18.0	14.0
5	11.0	11.5	15.5	19.5	20.0	18.5	20.0	22.5	21.5	23.0	21.0	14.0
6	12.0	13.0	15.5	20.0	20.5	19.0	20.5	24.0	23.0	21.0	20.0	13.5
7	16.0	16.0	16.5	22.0	20.0	20.5	20.0	25.0	22.5	19.0	20.0	14.5
8	16.5	13.5	19.0	19.0	20.0	19.0	20.0	23.5	23.0	19.0	20.0	14.0
9	17.0	14.0	20.0	21.0	18.5	21.0	17.5	23.0	23.0	20.0	20.0	14.0
10	16.0	16.0	17.0	22.0	19.0	21.5	19.0	22.0	22.5	19.0	20.5	14.0
11	15.0	16.0	20.0	22.5	21.5	22.5	20.5	22.5	22.0	19.0	20.5	13.5
12	10.0	14.5	19.0	21.0	22.0	22.0	20.0	22.5	22.5	20.0	17.0	15.0
13	9.0	13.5	18.5	19.5	23.5	22.0	22.0	22.0	23.0	21.0	16.5	14.5
14	12.0	14.0	20.0	20.5	21.5	21.0	22.5	21.5	23.0	21.0	19.0	14.0
15	14.0	16.5	18.5	20.0	22.0	23.5	21.0	23.0	22.0	21.0	18.5	13.0
16	13.0	14.0	16.5	21.5	22.5	22.0	22.5	23.0	22.5	20.0	17.0	13.0
17	11.0	14.0	20.0	22.5	21.5	20.0	22.5	22.0	22.0	19.0	19.0	14.0
18	15.0	15.0	19.0	20.0	19.5	23.0	21.0	22.0	21.5	20.0	18.0	13.0
19	18.0	16.0	19.0	18.5	19.5	22.5	22.5	22.0	22.0	22.0	18.5	12.5
20	17.0	13.5	21.0	19.0	18.5	22.0	22.5	21.5	21.0	21.0	16.0	12.0
21	17.0	15.0	21.0	19.0	19.0	21.0	22.0	23.0	21.0	21.0	16.0	12.5
22	18.0	16.5	20.0	21.0	20.0	21.5	22.0	22.0	21.0	18.0	15.0	12.0
23	18.0	15.5	20.5	21.5	21.0	20.5	22.0	21.5	21.0	18.0	15.5	12.0
24	17.0	15.0	20.5	22.0	21.5	21.0	22.5	22.0	21.0	20.0	15.5	12.0
25	18.0	14.0	23.0	18.0	22.0	22.0	24.0	21.5	21.5	19.0	16.0	11.5
26	18.0	13.0	21.5	20.0	21.5	23.0	23.5	22.5	20.0	19.0	15.0	11.5
27	17.0	13.5	19.5	18.0	21.0	21.5	21.5	21.5	21.0	19.5	14.0	12.5
28	17.5	16.0	18.5	20.0	20.5	21.0	24.5	21.5	22.0	19.0	14.5	12.0
29	18.0		18.5	20.0	21.0	24.0	21.5	22.5	20.5	20.0	15.0	13.0
30	17.5		18.0	20.5	22.0	21.5	23.0	23.0	21.5	21.5	15.0	12.0
31	17.0		15.5		20.5		22.5	22.0		19.0		12.0
Average	15.3	14.6	18.6	20.2	20.6	21.2	21.4	22.4	21.9	20.3	17.7	13.2

2011												
	Jan	Feb	Mar	Apr	May	Jun	Jul	Aug	Sep	Oct	Nov	Dec
1	12.0	13.0	14.5	16.5	17.5	18.5	22.0	23.0	22.0	-	-	-
2	11.5	12.0	15.0	15.5	18.0	21.5	23.0	24.0	22.0	-	-	-
3	12.0	12.5	16.0	16.0	17.5	22.0	21.0	22.0	23.5	-	-	-
4	12.0	13.5	16.0	15.0	17.0	20.5	21.0	22.5	23.0	-	-	-
5	11.0	13.0	16.0	17.0	17.5	21.0	21.0	22.0	23.0	-	-	-
6	11.0	13.0	16.0	19.0	19.0	18.5	22.0	23.0	23.0	-	-	-
7	12.0	14.0	15.0	19.0	18.5	20.0	21.0	22.5	24.0	-	-	-
8	12.5	14.5	18.0	18.5	19.5	20.5	23.0	23.0	22.5	-	-	-
9	12.5	15.0	17.0	15.0	19.0	21.5	24.0	23.0	23.0	-	-	-
10	11.5	14.0	18.5	18.5	18.5	21.0	23.0	23.0	22.5	-	-	-
11	13.0	14.0	18.0	20.0	18.5	20.0	22.0	22.0	22.5	-	-	-
12	13.0	15.5	17.5	19.0	17.5	22.0	23.0	20.0	22.5	-	-	-
13	12.5	13.5	17.0	19.0	20.0	21.0	24.0	24.0	24.0	-	-	-
14	12.5	13.0	19.0	19.0	20.0	22.0	24.0	23.0	23.0	-	-	-
15	11.5	14.0	18.0	18.0	19.5	21.0	22.0	22.0	23.5	-	-	-
16	10.0	13.0	19.0	16.0	19.0	22.0	23.0	22.0	24.0	-	-	-
17	9.0	13.5	18.5	20.0	21.0	21.0	23.0	20.0	22.0	-	-	-
18	8.0	13.0	18.0	19.0	21.0	23.0	22.0	22.5	20.5	-	-	-
19	9.0	14.0	19.0	18.0	20.0	22.0	22.0	22.0	19.0	-	-	-
20	10.0	13.0	17.0	19.0	21.0	23.0	22.0	23.0	22.0	-	-	-
21	13.0	13.0	16.0	19.5	19.0	22.0	24.0	22.0	20.5	-	-	-
22	9.5	14.0	18.0	19.0	18.5	23.0	23.0	21.0	24.0	-	-	-
23	11.5	15.0	18.0	19.0	19.0	23.0	22.0	22.0	22.5	-	-	-
24	11.0	14.5	20.0	18.5	20.0	23.0	22.0	23.0	23.0	-	-	-
25	10.5	13.0	20.5	18.0	20.0	22.0	23.0	22.0	23.5	-	-	-
26	12.5	14.0	17.0	19.5	21.0	21.0	23.0	22.5	20.5	-	-	-
27	12.0	14.0	16.0	18.5	21.0	23.0	22.0	22.5	23.0	-	-	-
28	11.5	13.5	16.5	20.0	20.5	23.0	22.0	22.0	21.5	-	-	-
29	12.5		18.0	18.5	21.5	23.0	22.5	23.0	24.0	-	-	-
30	12.5		16.0	19.0	19.5	22.0	23.0	24.0	20.5	-	-	-
31	12.0		18.0		20.5		23.0	23.5		-	-	-
Average	11.5	13.6	17.3	18.2	19.4	21.6	22.5	22.5	22.5	#DIV/0!	#DIV/0!	#DIV/0!

C-3: Samdrup Jongkhar Dzongkhag (Deothang Station)

Samdrup Jongkhar Dzongkhag

Station: Deothang

Class: A

Location: 26:51:21N, 91:28:00 E

Elevation: 300m

Monthly Rainfall

	JAN	FEB	MAR	APR	MAY	JUN	JUL	AUG	SEP	OCT	NOV	DEC	Annual
2002	2.9	16.0	135.0	160.1	278.9	495.0	1,893.7	381.9	367.6	46.7	26.2	58.8	3,862.8
2003	6.4	100.4	116.0	376.5	324.6	1,102.5	764.9	210.6	484.3	254.0	4.6	17.2	3,762.0
2004	12.1	43.3	186.8	425.3	694.4	926.7	1,646.2	323.5	487.5	360.8	0.0	17.6	5,124.2
2005	20.0	41.6	129.9	708.2	414.4	593.0	987.9	874.4	703.9	223.5	5.8	0.0	4,702.6
2006	0.0	48.2	11.4	220.9	240.2	571.2	499.8	154.4	718.6	17.4	25.6	4.5	2,512.2
2007	3.4	54.9	54.6	357.1	577.6	1,387.6	1,349.1	373.0	236.0	401.1	11.2	0.0	4,805.6
2008	45.3	8.9	171.9	466.2	230.3	586.3	805.5	1,041.1	389.1	188.3	7.4	0.0	3,940.3
2009	37.1	5.8	26.4	216.9	286.6	640.4	917.0	730.4	225.9	171.0	4.0	7.2	3,268.7
2010	0.8	0.0	170.4	391.9	495.3	806.7	646.7	411.5	378.1	90.5	12.0	0.0	3,403.9
2011	4.0	14.4	60.2	201.6	353.4	471.6	467.3	305.0	345.0	9.0	12.7	8.3	2,252.5
Average	13.2	33.4	106.3	352.5	389.6	758.1	997.8	480.6	433.6	176.2	11.0	11.4	3,763.5

Average of Daily Maximum Temperature

	JAN	FEB	MAR	APR	MAY	JUN	JUL	AUG	SEP	OCT	NOV	DEC
2002	21.8	24.8	26.3	26.6	28.8	29.2	29.8	30.3	30.3	30.1	27.5	22.8
2003	22.6	23.5	26.2	26.8	29.1	30.3	30.4	31.4	30.8	28.7	26.3	24.3
2004	22.9	24.6	27.0	25.3	29.0	29.0	29.0	31.4	28.9	27.9	28.3	25.0
2005	23.0	25.1	26.2	26.2	27.8	31.1	28.7	27.8	29.5	27.2	25.0	23.1
2006	20.5	23.4	24.7	24.3	26.6	27.0	29.9	30.2	27.9	28.5	24.3	22.3
2007	19.0	16.9	25.0	25.3	27.8	27.4	27.9	28.9	28.1	27.6	25.7	21.1
2008	18.5	18.7	21.2	22.0	24.5	25.1	26.5	26.9	27.6	26.0	22.5	21.5
2009	20.7	22.1	23.7	24.3	25.0	26.7	26.9	26.6	26.7	25.0	22.2	20.1
2010	21.1	20.1	22.9	23.1	23.8	24.7	26.1	26.1	25.3	25.3	22.5	21.0
2011	19.0	22.0	23.0	23.8	24.9	25.3	25.3	27.6	28.0	27.9	22.7	21.8
Average	20.9	22.1	24.6	24.8	26.7	27.6	28.0	28.7	28.3	27.4	24.7	22.3

Average of Daily Minimum Temperature

	JAN	FEB	MAR	APR	MAY	JUN	JUL	AUG	SEP	OCT	NOV	DEC
2002	10.1	12.0	14.5	15.9	18.1	20.3	20.5	20.4	19.5	16.7	14.1	11.4
2003	8.9	10.7	13.1	16.5	17.8	20.3	20.6	21.2	20.2	17.4	13.9	11.1
2004	10.1	11.5	15.7	15.9	18.4	19.9	20.0	20.9	19.6	16.7	13.3	10.4
2005	9.0	11.5	14.3	15.8	17.4	20.2	20.7	21.1	20.6	15.9	13.5	11.3
2006	11.5	14.3	14.5	13.6	18.0	20.3	21.4	21.1	19.9	17.2	13.4	11.2
2007	9.6	10.1	13.9	16.5	19.6	20.1	21.0	21.1	19.8	17.6	14.4	12.0
2008	10.9	10.9	16.1	18.4	20.0	21.4	21.7	21.6	20.9	18.4	14.0	12.7
2009	11.7	13.4	16.3	17.5	19.6	21.0	21.9	21.8	21.3	18.9	15.0	11.7
2010	11.5	13.0	16.5	18.5	19.7	20.8	21.5	21.6	21.1	19.0	15.6	11.7
2011	10.1	13.1	16.4	17.6	19.2	21.4	22.6	21.6	21.3	18.4	14.3	12.3
Average	10.3	12.0	15.1	16.6	18.8	20.6	21.2	21.2	20.4	17.6	14.1	11.6

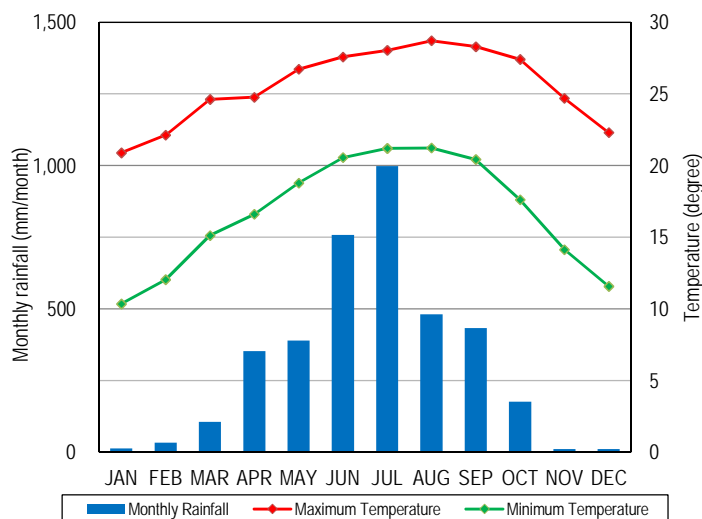

Daily Rainfall

Dzongkhag: Samdrup Jongkhar
 Location: 26:51:21N, 91:28:00 E

Station: Deothang
 Elevation: 300m

Class: A

2002												
	Jan	Feb	Mar	Apr	May	Jun	Jul	Aug	Sep	Oct	Nov	Dec
1	0.0	0.0	0.0	0.0	0.0	24.0	55.4	0.0	0.0	31.2	0.0	0.0
2	0.0	0.0	0.0	4.8	4.4	15.5	43.0	8.1	0.0	10.0	0.0	0.0
3	0.0	0.0	4.5	5.0	5.2	5.5	98.8	5.0	0.0	0.0	0.0	0.0
4	0.0	0.0	0.0	0.0	0.0	2.1	87.1	5.8	6.6	0.0	0.0	0.0
5	0.0	0.0	0.0	0.0	0.0	30.2	33.2	0.0	0.0	0.0	0.0	0.0
6	0.0	0.0	0.0	0.0	0.0	0.0	2.0	0.0	0.0	0.0	0.0	0.0
7	0.0	0.0	0.0	0.0	0.0	6.0	48.6	3.2	0.0	2.0	0.0	0.0
8	0.0	0.0	0.0	0.0	0.0	5.1	190.0	0.0	0.0	0.0	0.0	0.0
9	0.0	0.0	0.0	3.0	0.0	0.0	42.5	14.2	0.0	0.0	0.0	0.0
10	0.0	0.0	0.0	7.0	2.7	1.1	39.0	2.0	0.0	0.0	0.0	0.0
11	0.0	0.0	6.4	2.5	0.0	5.3	74.2	80.2	0.0	0.0	0.0	0.0
12	0.0	0.0	4.0	0.0	0.0	1.6	77.0	1.1	0.0	0.0	17.2	0.0
13	0.0	0.0	0.0	0.0	0.0	37.2	88.2	2.0	21.4	0.0	5.2	0.0
14	0.0	0.0	0.0	0.0	40.0	54.0	51.1	0.0	149.8	0.0	1.4	0.0
15	0.0	0.0	0.0	0.0	0.0	5.1	0.0	2.0	16.8	0.0	0.8	0.0
16	0.0	0.0	0.0	0.0	0.0	1.4	1.2	0.0	17.6	0.0	0.0	0.0
17	0.0	0.0	0.0	0.0	0.0	0.0	43.2	37.2	0.0	2.5	0.0	0.0
18	0.0	0.0	0.0	18.8	1.2	42.0	62.0	108.0	0.0	1.0	0.0	30.6
19	0.0	0.0	0.0	13.2	64.0	48.4	115.5	11.2	0.0	0.0	1.6	2.2
20	0.0	0.0	0.0	21.0	13.8	0.0	71.0	0.0	3.2	0.0	0.0	3.8
21	0.0	16.0	0.0	0.0	39.2	36.2	92.4	0.0	0.0	0.0	0.0	2.0
22	0.0	0.0	4.8	0.0	10.2	26.0	195.0	0.0	0.0	0.0	0.0	0.0
23	2.9	0.0	5.0	0.0	0.0	26.2	167.0	25.2	5.4	0.0	0.0	0.0
24	0.0	0.0	40.0	0.0	18.0	11.6	12.0	18.2	25.2	0.0	0.0	0.0
25	0.0	0.0	6.2	0.0	22.2	0.0	8.2	42.5	16.8	0.0	0.0	2.8
26	0.0	0.0	1.8	1.2	6.0	0.0	19.2	16.0	0.0	0.0	0.0	0.0
27	0.0	0.0	17.0	20.0	43.0	17.0	65.2	0.0	66.0	0.0	0.0	0.0
28	0.0	0.0	13.0	8.0	5.2	28.0	26.2	0.0	2.4	0.0	0.0	17.4
29	0.0		32.3	8.6	0.0	23.0	6.0	0.0	0.0	0.0	0.0	0.0
30	0.0		0.0	47.0	0.0	42.5	68.0	0.0	36.4	0.0	0.0	0.0
31	0.0		0.0		3.8		11.5	0.0		0.0		0.0
Monthly	2.9	16.0	135.0	160.1	278.9	495.0	1,893.7	381.9	367.6	46.7	26.2	58.8
Annual	3,862.8											

2003												
	Jan	Feb	Mar	Apr	May	Jun	Jul	Aug	Sep	Oct	Nov	Dec
1	0.0	0.0	1.0	7.8	0.0	7.8	57.0	17.6	19.4	0.0	0.0	0.0
2	0.0	0.0	0.0	4.0	6.8	0.0	17.0	1.2	14.0	0.0	0.0	0.0
3	0.0	0.0	3.8	0.8	0.0	0.0	86.0	0.0	0.0	22.2	0.0	10.5
4	0.0	0.0	0.0	26.8	1.8	8.0	30.0	0.0	0.0	0.0	0.0	0.0
5	0.0	66.0	0.0	0.0	0.0	28.0	0.0	0.0	210.0	0.0	0.0	0.0
6	0.0	0.0	0.0	0.0	0.0	7.2	57.2	0.0	7.6	0.0	3.2	0.0
7	0.0	0.0	0.0	2.0	20.0	6.4	21.5	0.0	6.4	0.0	1.4	0.0
8	0.0	0.0	0.4	0.0	3.8	21.5	25.0	0.0	0.0	43.0	0.0	0.0
9	0.0	0.0	0.0	0.0	0.0	0.0	4.6	2.6	12.4	90.0	0.0	0.0
10	0.0	0.0	0.0	0.0	3.8	65.2	32.0	0.0	1.6	16.4	0.0	0.0
11	0.0	0.0	0.0	5.8	0.0	80.0	17.2	0.0	0.0	2.6	0.0	0.0
12	0.0	8.8	4.8	40.0	0.0	127.0	84.6	1.2	39.6	0.0	0.0	0.0
13	0.0	0.0	1.8	11.8	0.0	135.0	6.2	0.0	26.8	0.0	0.0	0.0
14	0.0	0.0	1.0	36.0	0.0	200.0	32.8	10.6	11.4	0.0	0.0	0.0
15	0.0	0.0	5.6	2.2	2.0	4.4	2.0	0.0	0.0	0.0	0.0	0.0
16	0.0	0.0	0.0	4.4	6.4	0.0	55.2	27.8	41.0	0.0	0.0	0.0
17	0.0	0.0	17.4	10.8	50.0	2.0	8.0	74.0	10.4	0.0	0.0	0.0
18	0.0	0.0	10.3	18.0	43.0	12.2	9.4	0.0	0.0	0.0	0.0	0.0
19	0.0	1.6	11.8	3.0	0.0	2.0	16.0	2.5	0.0	0.0	0.0	0.0
20	0.0	0.0	4.6	25.8	10.0	6.2	4.2	1.6	5.0	2.4	0.0	0.0
21	0.0	0.0	0.0	48.0	47.4	5.0	0.0	0.0	18.8	0.0	0.0	0.0
22	0.0	0.0	0.0	18.2	0.0	16.0	1.4	12.2	0.0	0.0	0.0	0.0
23	0.0	0.0	0.0	0.0	0.0	0.0	0.0	25.5	0.0	0.0	0.0	0.0
24	0.0	0.0	0.0	0.0	22.0	4.6	19.4	0.0	25.6	3.4	0.0	0.0
25	0.0	18.0	1.4	38.6	19.6	14.0	2.0	0.0	4.4	27.8	0.0	0.0
26	0.0	6.0	0.0	45.4	11.8	29.0	39.4	0.0	0.0	20.0	0.0	0.0
27	0.0	0.0	4.6	20.0	60.0	49.0	0.0	0.0	4.4	14.4	0.0	0.0
28	0.0	0.0	0.0	0.6	4.0	27.0	14.0	12.8	13.5	0.0	0.0	6.7
29	4.4		1.2	3.9	12.2	140.0	40.0	0.0	0.0	3.2	0.0	0.0
30	2.0		10.2	2.6	0.0	105.0	80.0	6.2	12.0	0.0	0.0	0.0
31	0.0		36.1		0.0		2.8	14.8		8.6		0.0
Monthly	6.4	100.4	116.0	376.5	324.6	1,102.5	764.9	210.6	484.3	254.0	4.6	17.2
Annual	3,762.0											

Daily Rainfall

Dzongkhag: Samdrup Jongkhar
 Location: 26:51:21N, 91:28:00 E

Station: Deothang
 Elevation: 300m

Class: A

2004												
	Jan	Feb	Mar	Apr	May	Jun	Jul	Aug	Sep	Oct	Nov	Dec
1	0.0	0.0	0.0	0.0	14.4	0.0	0.0	0.0	54.6	0.0	0.0	0.0
2	0.0	0.0	0.0	15.0	0.0	0.0	0.0	0.0	30.0	0.0	0.0	0.0
3	0.0	0.0	0.0	20.4	0.0	100.5	0.0	0.0	7.2	2.0	0.0	0.0
4	0.0	0.0	0.0	0.0	0.0	0.6	24.2	8.4	0.0	2.6	0.0	0.0
5	0.0	0.0	0.0	0.0	0.0	8.0	25.0	0.0	0.0	57.6	0.0	0.0
6	0.0	10.9	0.0	0.0	0.0	14.2	124.0	9.0	160.0	0.0	0.0	0.0
7	0.0	0.0	0.0	0.0	0.0	42.0	185.6	0.0	92.2	120.0	0.0	0.0
8	0.0	0.0	0.0	27.4	34.6	2.8	245.0	13.2	25.6	135.6	0.0	0.0
9	0.0	0.0	0.0	1.0	110.0	1.2	195.0	0.0	12.2	0.0	0.0	0.0
10	0.0	0.0	0.0	3.4	143.2	0.0	160.0	0.0	0.0	2.4	0.0	0.0
11	0.0	0.0	0.0	22.2	76.8	0.0	69.0	0.0	2.2	0.0	0.0	0.0
12	0.0	0.0	0.0	24.5	17.0	1.6	24.0	0.0	0.0	4.0	0.0	0.0
13	0.0	0.0	0.0	48.0	38.6	17.0	16.5	0.0	0.0	0.0	0.0	0.0
14	7.7	0.0	0.0	4.5	106.0	7.0	26.8	0.0	0.0	36.0	0.0	0.0
15	0.0	0.0	0.0	88.5	79.8	2.6	47.8	10.0	0.0	0.6	0.0	0.0
16	0.0	0.0	0.0	1.8	3.7	15.2	32.0	0.0	0.0	0.0	0.0	0.0
17	0.0	0.0	0.0	15.2	0.0	77.0	28.0	5.0	0.0	0.0	0.0	0.0
18	0.0	0.0	0.0	54.2	0.0	48.6	20.5	31.6	12.0	0.0	0.0	0.0
19	0.0	17.4	31.0	0.0	0.0	4.2	198.0	0.0	0.0	0.0	0.0	0.0
20	0.0	0.0	9.6	0.0	1.6	62.4	51.2	12.5	6.4	0.0	0.0	4.0
21	0.0	0.0	26.4	65.6	6.6	48.0	39.8	0.0	0.0	0.0	0.0	13.6
22	0.0	15.0	19.8	10.6	15.6	183.4	4.5	0.0	25.2	0.0	0.0	0.0
23	1.4	0.0	19.2	23.0	23.2	78.2	2.8	0.0	39.4	0.0	0.0	0.0
24	3.0	0.0	2.8	0.0	8.5	81.4	23.8	74.0	0.0	0.0	0.0	0.0
25	0.0	0.0	0.0	0.0	2.0	2.2	0.0	38.6	0.0	0.0	0.0	0.0
26	0.0	0.0	0.0	0.0	0.0	11.2	0.0	65.0	20.5	0.0	0.0	0.0
27	0.0	0.0	35.0	0.0	0.0	2.2	0.0	12.8	0.0	0.0	0.0	0.0
28	0.0	0.0	30.0	0.0	5.8	54.6	10.5	0.0	0.0	0.0	0.0	0.0
29	0.0	0.0	0.0	0.0	0.0	60.6	88.0	32.6	0.0	0.0	0.0	0.0
30	0.0		12.0	0.0	0.0	0.0	4.2	7.0	0.0	0.0	0.0	0.0
31	0.0		1.0		7.0		0.0	3.8		0.0		0.0
Monthly	12.1	43.3	186.8	425.3	694.4	926.7	1,646.2	323.5	487.5	360.8	0.0	17.6
Annual	5,124.2											

2005												
	Jan	Feb	Mar	Apr	May	Jun	Jul	Aug	Sep	Oct	Nov	Dec
1	0.0	0.0	1.0	1.0	5.4	55.8	29.4	0.0	1.2	4.0	0.0	0.0
2	0.0	0.0	4.4	1.2	0.0	28.4	23.4	2.6	0.0	19.0	0.0	0.0
3	0.0	0.0	0.0	10.4	0.0	43.2	2.8	75.8	1.2	15.0	0.0	0.0
4	0.0	0.0	0.0	0.0	2.0	0.0	2.7	44.2	25.2	58.2	0.0	0.0
5	0.0	0.0	5.5	0.0	11.0	0.0	2.8	60.4	45.4	13.0	0.0	0.0
6	0.0	0.0	0.0	11.4	19.2	0.0	0.0	23.2	1.5	0.0	0.0	0.0
7	0.0	0.0	0.0	52.2	0.0	0.0	8.2	6.8	0.0	0.0	0.0	0.0
8	0.0	0.0	0.0	42.8	0.0	10.8	3.0	103.6	0.0	0.0	0.0	0.0
9	2.2	0.0	0.0	38.6	0.0	24.5	30.2	3.4	0.0	0.0	0.0	0.0
10	3.6	0.0	0.0	4.6	4.6	0.0	23.0	40.0	0.0	0.0	0.0	0.0
11	0.0	0.0	0.0	33.4	0.0	0.0	88.2	6.0	0.0	0.0	0.0	0.0
12	0.0	40.2	0.0	0.0	3.3	0.0	127.6	6.2	0.0	0.0	0.0	0.0
13	0.0	0.0	0.0	0.0	0.0	0.0	9.8	6.0	0.0	0.0	0.0	0.0
14	0.0	1.4	0.0	0.0	0.0	0.0	12.6	18.2	0.0	0.0	0.0	0.0
15	0.0	0.0	0.0	3.2	0.0	1.2	129.8	5.4	0.0	0.0	0.0	0.0
16	0.0	0.0	0.0	0.0	0.4	22.5	43.8	0.0	0.0	0.0	0.0	0.0
17	0.0	0.0	14.4	22.6	1.3	0.0	36.8	7.6	0.0	0.0	0.0	0.0
18	1.4	0.0	0.0	14.2	0.0	36.8	251.0	75.2	0.0	0.0	2.6	0.0
19	2.2	0.0	12.0	125.4	25.4	63.2	130.0	65.0	0.0	21.5	0.0	0.0
20	0.0	0.0	24.4	0.0	4.2	52.2	0.0	33.8	4.6	7.4	0.0	0.0
21	0.0	0.0	0.8	0.0	4.8	21.8	1.4	19.6	0.0	18.2	0.0	0.0
22	0.0	0.0	7.0	22.6	0.0	76.0	0.0	2.0	190.4	29.0	0.0	0.0
23	8.2	0.0	32.8	89.4	2.5	2.8	0.0	35.4	173.8	36.2	3.2	0.0
24	0.0	0.0	6.8	10.6	6.4	22.8	1.6	41.0	91.4	2.0	0.0	0.0
25	0.0	0.0	0.0	22.2	22.7	8.8	18.6	70.4	166.0	0.0	0.0	0.0
26	0.0	0.0	0.0	63.0	0.0	1.2	1.0	15.6	0.0	0.0	0.0	0.0
27	0.0	0.0	5.4	84.4	101.4	5.2	0.0	50.4	0.0	0.0	0.0	0.0
28	0.0	0.0	0.0	15.4	165.8	24.2	0.0	2.0	3.2	0.0	0.0	0.0
29	0.0		3.4	24.6	4.0	44.6	10.2	2.8	0.0	0.0	0.0	0.0
30	0.0		10.2	15.0	0.0	47.0	0.0	2.2	0.0	0.0	0.0	0.0
31	2.4		1.8		30.0		0.0	49.6		0.0		0.0
Monthly	20.0	41.6	129.9	708.2	414.4	593.0	987.9	874.4	703.9	223.5	5.8	0.0
Annual	4,702.6											

Daily Rainfall

Dzongkhag: Samdrup Jongkhar
 Location:26:51:21N, 91:28:00 E

Station: Deothang
 Elevation:300m

Class: A

2006												
	Jan	Feb	Mar	Apr	May	Jun	Jul	Aug	Sep	Oct	Nov	Dec
1	0.0	0.0	0.0	0.0	0.0	42.4	0.6	2.6	0.0	1.6	0.0	0.0
2	0.0	0.0	0.0	1.4	0.0	26.2	13.2	7.6	13.0	0.0	0.0	0.0
3	0.0	0.0	0.0	5.4	0.0	2.6	4.8	9.0	0.0	0.0	0.0	0.0
4	0.0	0.0	0.0	15.2	4.2	0.0	4.2	1.0	0.0	13.2	0.0	0.0
5	0.0	0.0	0.0	24.2	3.9	3.0	100.2	2.8	45.0	0.0	0.0	0.0
6	0.0	0.0	0.0	49.0	27.2	0.6	47.6	0.0	201.0	0.0	0.0	0.0
7	0.0	0.0	0.0	0.8	0.0	13.8	5.2	0.0	78.6	0.0	0.0	0.0
8	0.0	0.0	0.0	0.0	0.0	0.2	22.4	0.0	9.6	0.0	0.0	0.0
9	0.0	0.0	0.0	9.8	22.2	10.4	31.6	25.8	5.2	0.0	0.0	0.0
10	0.0	0.0	0.0	0.0	12.2	118.2	13.8	0.0	28.4	0.0	1.0	0.0
11	0.0	0.0	0.0	0.0	0.0	69.2	42.2	0.0	53.4	0.0	11.2	0.0
12	0.0	0.0	0.0	26.4	3.6	125.0	0.4	0.0	171.2	0.0	0.0	0.0
13	0.0	0.0	0.0	2.4	3.0	19.8	14.0	0.0	11.8	0.0	0.0	0.0
14	0.0	0.0	0.0	0.0	2.0	0.0	4.4	22.0	0.0	0.0	0.0	0.0
15	0.0	3.8	0.0	0.0	0.0	2.0	0.0	0.0	3.0	0.0	0.0	0.0
16	0.0	2.4	0.0	0.0	0.0	8.8	1.0	0.0	13.0	0.0	0.0	0.0
17	0.0	18.2	0.0	39.0	0.0	0.6	0.4	0.0	4.0	0.0	0.0	0.0
18	0.0	14.6	0.0	27.4	0.0	0.4	22.8	1.3	21.0	0.0	1.0	0.0
19	0.0	3.2	0.0	14.8	0.0	3.2	29.6	1.0	2.6	0.0	3.6	0.0
20	0.0	0.0	0.0	0.0	0.0	39.8	61.2	0.0	12.2	2.6	0.0	0.0
21	0.0	0.0	0.0	0.0	0.0	1.0	9.2	0.0	41.0	0.0	0.0	0.0
22	0.0	3.8	10.8	0.0	0.0	0.4	0.6	0.6	0.0	0.0	0.0	0.0
23	0.0	1.4	0.0	0.0	5.2	6.2	0.0	11.1	0.0	0.0	8.3	0.0
24	0.0	0.8	0.0	0.0	0.6	27.2	1.2	11.6	0.0	0.0	0.5	0.0
25	0.0	0.0	0.0	5.1	0.0	27.2	8.8	2.4	0.0	0.0	0.0	0.0
26	0.0	0.0	0.0	0.0	26.8	9.8	0.4	3.4	0.0	0.0	0.0	0.0
27	0.0	0.0	0.6	0.0	1.0	1.6	1.8	0.0	0.0	0.0	0.0	3.1
28	0.0	0.0	0.0	0.0	2.8	11.6	0.0	35.8	0.0	0.0	0.0	0.0
29	0.0		0.0	0.0	70.6	0.0	50.8	16.4	2.2	0.0	0.0	0.0
30	0.0		0.0	0.0	34.2	0.0	0.0	0.0	2.4	0.0	0.0	0.0
31	0.0		0.0		20.7		7.4	0.0		0.0		1.4
Monthly	0.0	48.2	11.4	220.9	240.2	571.2	499.8	154.4	718.6	17.4	25.6	4.5
Annual	2,512.2											

2007												
	Jan	Feb	Mar	Apr	May	Jun	Jul	Aug	Sep	Oct	Nov	Dec
1	0.0	0.0	43.0	4.8	0.0	27.6	4.0	1.2	0.0	15.0	0.0	0.0
2	2.6	0.0	10.0	12.4	0.0	1.4	2.8	0.0	0.0	0.0	0.0	0.0
3	0.0	0.0	0.0	6.2	0.0	6.6	8.8	0.0	0.0	0.0	0.2	0.0
4	0.0	0.0	0.0	0.0	0.0	0.0	16.6	1.2	10.0	0.0	0.0	0.0
5	0.0	0.0	1.6	0.0	0.0	23.6	3.6	0.0	2.6	0.0	0.0	0.0
6	0.0	12.2	0.0	0.0	2.2	23.6	1.6	0.5	55.6	0.0	0.0	0.0
7	0.0	6.4	0.0	12.5	0.0	31.0	10.6	0.0	38.2	153.0	0.0	0.0
8	0.0	7.6	0.0	15.2	0.0	54.0	0.0	0.0	57.6	51.2	0.0	0.0
9	0.0	0.0	0.0	39.6	2.0	56.2	0.0	0.8	35.4	123.5	0.0	0.0
10	0.0	0.0	0.0	42.2	0.0	6.6	0.0	0.0	7.8	12.0	0.0	0.0
11	0.0	0.8	0.0	1.2	8.0	0.6	1.0	28.8	0.0	0.0	0.0	0.0
12	0.0	2.2	0.0	0.0	8.4	0.0	0.0	11.6	0.2	0.0	0.0	0.0
13	0.0	4.0	0.0	0.0	0.0	64.4	0.0	42.4	7.0	0.0	0.0	0.0
14	0.0	3.5	0.0	0.0	1.8	0.0	1.8	17.0	7.0	2.2	0.0	0.0
15	0.0	0.0	0.0	0.0	25.8	47.0	102.6	38.4	0.0	2.6	8.2	0.0
16	0.0	3.4	0.0	1.0	1.2	47.0	102.6	6.6	0.0	0.0	0.8	0.0
17	0.0	0.0	0.0	0.0	0.0	106.2	0.0	1.6	3.2	0.0	2.0	0.0
18	0.0	0.6	0.0	0.0	0.0	32.0	25.4	3.2	0.0	38.2	0.0	0.0
19	0.0	0.0	0.0	0.6	19.4	8.8	71.0	0.5	0.0	1.3	0.0	0.0
20	0.0	0.0	0.0	82.4	0.0	0.0	86.0	0.0	0.0	0.0	0.0	0.0
21	0.0	0.0	0.0	62.8	76.0	85.0	20.0	0.0	0.0	2.1	0.0	0.0
22	0.0	0.0	0.0	3.8	59.6	91.0	10.2	36.2	0.0	0.0	0.0	0.0
23	0.0	0.0	0.0	49.0	133.6	84.0	21.8	0.0	0.0	0.0	0.0	0.0
24	0.0	0.0	0.0	19.0	37.6	92.0	67.8	0.0	0.0	0.0	0.0	0.0
25	0.0	0.0	0.0	1.2	28.2	92.0	253.6	22.2	0.0	0.0	0.0	0.0
26	0.0	11.2	0.0	3.2	98.2	84.0	136.5	1.4	0.0	0.0	0.0	0.0
27	0.0	3.0	0.0	0.0	6.4	84.0	139.8	8.4	0.0	0.0	0.0	0.0
28	0.0	0.0	0.0	0.0	6.4	77.0	-	1.6	0.2	0.0	0.0	0.0
29	0.0		0.0	0.0	0.0	84.0	105.6	2.8	11.2	0.0	0.0	0.0
30	0.0		0.0	0.0	23.2	78.0	90.4	145.4	0.0	0.0	0.0	0.0
31	0.8		0.0		39.6		65.0	1.2		0.0		0.0
Monthly	3.4	54.9	54.6	357.1	577.6	1,387.6	1,349.1	373.0	236.0	401.1	11.2	0.0
Annual	4,805.6											

Daily Rainfall

Dzongkhag: Samdrup Jongkhar
 Location: 26:51:21N, 91:28:00 E

Station: Deothang
 Elevation: 300m

Class: A

2008												
	Jan	Feb	Mar	Apr	May	Jun	Jul	Aug	Sep	Oct	Nov	Dec
1	0.0	0.0	0.0	13.7	23.4	121.0	28.2	0.0	23.8	2.0	0.0	0.0
2	0.0	0.0	0.0	4.0	44.0	0.0	0.0	11.2	91.7	0.0	0.0	0.0
3	0.0	0.0	0.0	15.0	0.0	0.0	37.2	18.3	76.4	24.0	0.0	0.0
4	0.0	0.0	0.0	0.0	0.0	5.4	45.2	0.0	14.0	0.0	0.0	0.0
5	0.0	0.0	0.0	0.0	0.0	20.0	0.0	11.3	0.4	1.0	7.4	0.0
6	0.0	0.0	0.0	0.0	0.0	1.4	28.0	0.0	5.0	55.0	0.0	0.0
7	0.0	0.0	0.0	0.0	4.8	44.8	0.0	0.0	0.0	1.6	0.0	0.0
8	0.0	0.0	0.0	0.0	0.0	0.0	0.0	0.0	15.2	0.0	0.0	0.0
9	0.0	0.0	0.0	0.0	0.0	12.8	0.0	59.4	23.0	2.4	0.0	0.0
10	0.0	0.0	0.0	0.0	0.8	27.1	29.8	33.8	0.0	0.0	0.0	0.0
11	0.0	0.0	0.0	0.0	0.0	44.8	40.6	83.1	0.0	0.0	0.0	0.0
12	0.0	0.0	0.0	19.4	0.0	0.4	0.8	29.2	0.0	0.0	0.0	0.0
13	0.0	0.0	0.0	6.8	3.1	28.0	58.0	16.2	0.0	0.0	0.0	0.0
14	0.0	0.0	14.0	0.6	0.0	13.2	26.6	7.5	0.0	0.0	0.0	0.0
15	0.0	0.0	0.0	19.0	0.0	0.0	3.0	31.4	0.0	0.0	0.0	0.0
16	0.0	0.0	14.0	28.7	0.0	144.0	11.4	29.1	31.6	0.0	0.0	0.0
17	0.0	0.0	0.0	3.8	0.8	8.8	9.7	20.4	2.8	0.0	0.0	0.0
18	0.0	2.0	4.2	0.0	6.2	10.2	12.6	39.4	0.0	0.0	0.0	0.0
19	0.0	0.0	0.4	0.3	4.4	14.0	19.6	0.0	0.0	0.0	0.0	0.0
20	0.0	0.0	24.6	0.0	7.8	10.6	99.6	7.8	0.0	0.0	0.0	0.0
21	0.0	0.0	4.0	0.0	68.2	0.5	144.2	11.8	3.2	0.0	0.0	0.0
22	0.0	0.0	0.0	0.0	13.0	17.8	39.3	5.1	13.2	0.0	0.0	0.0
23	28.0	0.0	0.0	9.5	0.0	0.6	1.8	0.0	0.0	0.0	0.0	0.0
24	0.0	3.6	64.0	38.0	0.0	0.3	3.6	71.4	0.0	0.0	0.0	0.0
25	0.0	3.3	0.4	4.2	0.0	0.3	102.3	63.0	0.0	0.0	0.0	0.0
26	0.5	0.0	1.2	18.8	19.4	7.6	1.6	15.1	17.1	13.3	0.0	0.0
27	0.0	0.0	3.5	162.0	0.0	2.5	0.0	123.1	66.0	89.0	0.0	0.0
28	0.0	0.0	5.2	103.2	21.6	10.2	0.0	108.0	3.4	0.0	0.0	0.0
29	0.0	0.0	22.6	19.2	1.6	28.6	0.0	206.0	2.3	0.0	0.0	0.0
30	5.4		5.6	0.0	6.8	11.4	0.0	33.4	0.0	0.0	0.0	0.0
31	11.4		8.2		4.4		62.4	6.1		0.0		0.0
Monthly	45.3	8.9	171.9	466.2	230.3	586.3	805.5	1,041.1	389.1	188.3	7.4	0.0
Annual	3,940.3											

2009												
	Jan	Feb	Mar	Apr	May	Jun	Jul	Aug	Sep	Oct	Nov	Dec
1	0.0	0.0	0.0	0.0	15.0	1.2	216.0	0.0	0.0	0.0	0.0	0.0
2	0.0	0.0	0.0	0.0	0.0	0.0	67.0	0.0	0.0	0.0	0.0	0.0
3	28.0	0.0	0.0	7.4	0.0	0.0	23.2	10.6	0.0	0.4	0.0	0.0
4	0.0	0.0	0.0	5.3	16.8	0.0	24.4	9.0	1.4	0.0	0.0	0.0
5	9.1	0.0	0.0	1.4	2.4	3.8	1.2	3.1	26.6	1.8	0.0	0.0
6	0.0	0.0	0.0	10.2	21.8	1.3	3.8	0.0	0.0	33.6	0.0	0.0
7	0.0	0.0	0.0	0.8	7.8	0.0	7.8	20.7	0.5	83.4	0.0	0.0
8	0.0	0.0	0.0	0.0	7.6	32.0	1.5	23.1	2.4	51.8	0.0	0.0
9	0.0	0.0	0.0	13.8	3.2	0.0	228.0	0.9	0.0	0.0	0.0	0.0
10	0.0	0.0	0.0	2.6	10.0	7.4	0.0	45.5	27.2	0.0	0.0	0.0
11	0.0	0.0	0.0	0.0	1.4	30.4	0.0	48.0	0.7	0.0	0.0	0.0
12	0.0	0.0	0.0	0.0	9.2	9.6	0.0	39.3	0.0	0.0	0.0	0.0
13	0.0	0.0	0.0	0.0	6.2	6.5	0.0	51.0	0.0	0.0	0.0	0.0
14	0.0	0.0	0.0	0.0	0.0	65.8	10.0	3.8	0.0	0.0	0.0	0.0
15	0.0	0.0	0.0	4.2	9.6	7.5	58.3	52.4	0.0	0.0	0.0	4.7
16	0.0	0.0	0.0	5.2	0.0	0.0	0.0	19.0	0.0	0.0	0.0	0.0
17	0.0	0.0	0.0	52.2	9.6	6.5	1.5	1.8	0.0	0.0	4.0	0.0
18	0.0	0.0	0.0	17.6	16.6	0.0	9.9	73.9	56.2	0.0	0.0	1.7
19	0.0	0.0	0.6	6.7	3.8	2.0	0.0	40.6	109.8	0.0	0.0	0.0
20	0.0	0.0	0.0	1.2	0.0	24.5	0.0	49.8	0.0	0.0	0.0	0.0
21	0.0	0.0	4.0	0.8	0.0	8.6	26.0	7.0	0.5	0.0	0.0	0.0
22	0.0	0.0	0.0	3.0	0.0	25.8	0.0	55.0	0.0	0.0	0.0	0.0
23	0.0	3.4	0.0	4.0	0.0	0.0	7.8	0.6	0.0	0.0	0.0	0.0
24	0.0	2.4	0.0	0.0	3.2	5.0	4.5	0.0	0.6	0.0	0.0	0.0
25	0.0	0.0	0.0	0.0	32.2	1.0	25.9	2.1	0.0	0.0	0.0	0.0
26	0.0	0.0	6.0	0.0	52.8	62.0	19.1	7.6	0.0	0.0	0.0	0.0
27	0.0	0.0	0.0	0.0	1.4	0.0	0.6	25.3	0.0	0.0	0.0	0.0
28	0.0	0.0	0.0	0.0	3.4	70.8	76.2	0.0	0.0	0.0	0.0	0.0
29	0.0		5.0	1.4	0.0	139.8	28.1	101.0	0.0	0.0	0.0	0.0
30	0.0		5.4	79.1	52.6	128.9	57.0	39.3	0.0	0.0	0.0	0.0
31	0.0		5.4		0.0		19.2	0.0		0.0		0.8
Monthly	37.1	5.8	26.4	216.9	286.6	640.4	917.0	730.4	225.9	171.0	4.0	7.2
Annual	3,268.7											

Daily Rainfall

Dzongkhag: Samdrup Jongkhar
Location: 26:51:21N, 91:28:00 E

Station: Deothang
Elevation: 300m

Class: A

2010												
	Jan	Feb	Mar	Apr	May	Jun	Jul	Aug	Sep	Oct	Nov	Dec
1	0.0	0.0	22.2	0.0	8.2	19.4	40.8	0.4	17.6	0.0	0.0	0.0
2	0.0	0.0	0.0	15.4	17.4	33.6	9.3	0.2	36.5	0.0	0.0	0.0
3	0.0	0.0	0.0	0.0	17.2	16.3	16.7	1.2	16.1	0.0	0.0	0.0
4	0.0	0.0	0.0	1.0	16.7	6.5	12.7	0.5	12.4	0.0	0.0	0.0
5	0.0	0.0	0.0	6.2	13.5	73.5	0.0	0.0	1.2	47.4	0.0	0.0
6	0.0	0.0	0.0	0.0	0.0	96.7	24.6	0.4	48.9	0.0	0.0	0.0
7	0.0	0.0	0.0	0.0	5.8	6.2	65.0	0.0	67.2	11.3	0.0	0.0
8	0.0	0.0	0.0	0.0	15.3	17.0	69.8	0.0	8.0	20.2	0.0	0.0
9	0.0	0.0	0.0	6.6	21.5	8.6	2.5	0.0	9.9	0.4	0.0	0.0
10	0.0	0.0	0.0	10.6	6.0	6.0	24.3	7.3	42.3	6.6	0.0	0.0
11	0.0	0.0	0.0	10.4	3.1	28.0	0.8	0.0	14.2	0.0	0.0	0.0
12	0.0	0.0	0.0	58.1	35.0	0.0	60.8	34.8	0.0	0.0	0.0	0.0
13	0.0	0.0	0.0	24.3	10.4	6.4	0.0	16.2	0.0	0.0	0.0	0.0
14	0.0	0.0	0.0	6.5	64.7	2.8	0.0	0.8	5.0	0.9	6.0	0.0
15	0.0	0.0	0.0	0.5	18.7	9.2	20.0	7.8	1.2	0.0	0.0	0.0
16	0.0	0.0	0.0	16.4	11.8	63.1	6.6	16.7	0.0	2.5	0.0	0.0
17	0.0	0.0	0.0	4.0	0.7	66.0	98.4	3.7	1.6	1.2	1.4	0.0
18	0.0	0.0	0.0	33.6	45.0	118.7	30.1	5.7	0.0	0.0	0.0	0.0
19	0.0	0.0	0.0	69.5	56.3	6.1	17.4	0.6	2.4	0.0	3.0	0.0
20	0.0	0.0	0.0	12.0	28.1	1.5	11.7	35.1	30.4	0.0	1.6	0.0
21	0.0	0.0	0.0	44.9	0.3	3.6	61.6	72.0	30.4	0.0	0.0	0.0
22	0.0	0.0	11.4	18.6	0.3	2.6	10.1	51.6	0.0	0.0	0.0	0.0
23	0.0	0.0	4.0	22.8	0.3	0.4	0.0	20.7	0.0	0.0	0.0	0.0
24	0.0	0.0	7.8	1.2	54.4	0.0	0.0	4.5	16.6	0.0	0.0	0.0
25	0.0	0.0	2.2	2.4	15.0	7.1	50.8	7.6	3.6	0.0	0.0	0.0
26	0.0	0.0	34.0	25.9	1.2	44.3	1.2	41.9	5.9	0.0	0.0	0.0
27	0.0	0.0	27.4	0.5	3.4	106.8	0.0	8.2	5.9	0.0	0.0	0.0
28	0.0	0.0	45.8	0.5	0.0	21.8	0.0	1.0	0.8	0.0	0.0	0.0
29	0.0		13.5	0.0	15.2	21.2	11.3	22.0	0.0	0.0	0.0	0.0
30	0.8		1.6	0.0	6.4	13.3	0.2	0.0	0.0	0.0	0.0	0.0
31	0.0		0.5		3.4		0.0	50.6		0.0		0.0
Monthly	0.8	0.0	170.4	391.9	495.3	806.7	646.7	411.5	378.1	90.5	12.0	0.0
Annual	3,403.9											

2011												
	Jan	Feb	Mar	Apr	May	Jun	Jul	Aug	Sep	Oct	Nov	Dec
1	4.0	0.0	0.0	5.5	24.4	10.5	9.0	0.0	0.0	0.0	0.0	0.0
2	0.0	0.0	0.0	12.4	38.4	17.4	1.2	6.0	1.8	0.0	1.8	0.0
3	0.0	0.0	0.0	0.0	72.3	57.4	0.0	1.0	0.0	0.0	0.0	1.3
4	0.0	0.0	0.0	0.0	0.0	33.6	1.2	20.4	0.0	0.0	0.0	1.0
5	0.0	0.0	0.0	0.0	0.0	4.0	0.0	16.5	25.9	0.0	0.0	0.0
6	0.0	0.0	0.0	0.0	0.0	0.0	2.4	1.8	0.0	0.0	0.0	0.0
7	0.0	0.0	0.0	6.2	9.0	0.0	8.6	0.0	14.3	0.0	0.0	0.0
8	0.0	1.2	1.2	14.2	0.0	0.0	56.5	1.8	0.0	0.0	0.0	0.0
9	0.0	0.0	0.0	16.2	0.0	3.8	20.4	0.0	0.0	0.0	0.0	0.0
10	0.0	0.0	0.0	0.0	0.0	8.6	3.6	15.8	5.8	0.0	0.0	0.0
11	0.0	0.0	0.0	11.0	0.0	8.6	0.0	0.0	2.2	0.0	0.0	6.0
12	0.0	0.0	0.0	5.4	0.0	0.0	33.0	0.0	0.0	0.0	1.0	0.0
13	0.0	0.0	0.0	3.0	80.0	0.0	10.0	4.5	28.0	0.0	0.0	0.0
14	0.0	0.0	0.0	5.0	0.0	11.2	28.6	40.6	12.3	0.0	0.0	0.0
15	0.0	0.0	0.0	0.0	0.0	11.2	3.4	51.2	50.1	0.0	0.0	0.0
16	0.0	8.6	0.0	3.8	1.4	23.7	32.4	67.2	16.5	0.0	9.9	0.0
17	0.0	4.6	0.0	0.0	0.0	0.4	14.8	14.9	127.7	0.0	0.0	0.0
18	0.0	0.0	21.0	0.2	8.0	3.5	51.8	33.8	19.0	0.0	0.0	0.0
19	0.0	0.0	14.8	10.8	2.9	52.8	10.0	0.5	4.5	0.0	0.0	0.0
20	0.0	0.0	2.0	66.0	9.5	0.0	4.0	0.0	12.8	0.0	0.0	0.0
21	0.0	0.0	0.0	17.1	5.7	2.5	0.0	3.0	3.8	0.0	0.0	0.0
22	0.0	0.0	0.0	0.0	57.8	7.4	101.6	4.4	4.0	0.0	0.0	0.0
23	0.0	0.0	0.0	1.0	16.8	0.6	11.2	6.0	0.0	0.0	0.0	0.0
24	0.0	0.0	2.2	11.4	8.2	21.2	0.0	15.6	4.2	0.0	0.0	0.0
25	0.0	0.0	1.0	0.0	0.0	20.0	5.0	0.0	1.2	0.0	0.0	0.0
26	0.0	0.0	2.0	0.0	0.0	4.4	22.4	0.0	8.4	0.0	0.0	0.0
27	0.0	0.0	0.0	0.0	0.0	28.6	19.2	0.0	2.5	3.2	0.0	0.0
28	0.0	0.0	0.0	1.0	0.0	46.7	10.4	0.0	0.0	0.0	0.0	0.0
29	0.0		0.0	0.0	13.6	61.5	2.0	0.0	0.0	5.8	0.0	0.0
30	0.0		0.0	11.4	5.4	32.0	4.6	0.0	0.0	0.0	0.0	0.0
31	0.0		16.0		0.0		0.0	0.0		0.0		0.0
Monthly	4.0	14.4	60.2	201.6	353.4	471.6	467.3	305.0	345.0	9.0	12.7	8.3
Annual	2,252.5											

Maximum Temperature

Dzongkhag: Samdrup Jongkhar
 Location: 26:51:21N, 91:28:00 E

Station: Deothang Class: A
 Elevation: 300m

2002												
	Jan	Feb	Mar	Apr	May	Jun	Jul	Aug	Sep	Oct	Nov	Dec
1	23.0	22.0	23.5	27.0	24.5	29.0	29.0	28.5	31.0	27.0	29.0	28.0
2	24.0	21.5	26.0	23.0	26.0	28.5	30.0	28.5	32.0	29.0	29.0	26.5
3	24.0	22.0	26.5	25.8	27.3	30.0	29.5	28.0	30.0	29.0	30.5	26.5
4	24.5	22.5	25.0	28.4	26.0	28.0	30.0	30.0	30.5	30.0	30.0	27.0
5	23.5	22.5	25.0	27.5	26.5	27.5	28.5	31.0	31.5	31.0	30.0	27.0
6	23.5	22.5	25.5	29.5	27.0	28.0	29.0	33.0	33.5	32.0	29.5	26.0
7	21.5	23.5	26.0	30.0	29.5	28.0	30.0	33.5	33.0	31.5	29.5	23.0
8	24.0	25.0	26.5	27.5	30.5	28.5	29.5	32.0	34.0	32.0	28.0	24.0
9	23.5	25.0	27.5	28.5	31.0	30.0	28.0	33.5	34.0	31.5	27.0	21.5
10	23.0	25.0	26.5	28.5	31.5	31.0	27.0	29.0	33.0	31.5	27.0	22.5
11	22.5	26.5	27.0	25.0	29.0	29.5	30.0	30.0	33.5	30.5	26.0	25.0
12	22.5	24.5	25.0	27.6	27.5	28.5	30.0	27.0	31.5	30.0	24.0	24.0
13	23.0	25.0	24.5	28.5	31.0	29.0	29.0	29.8	30.0	32.0	25.0	23.5
14	24.5	26.0	26.5	28.0	33.0	29.0	27.0	30.0	29.5	31.5	25.0	26.0
15	23.5	27.0	26.5	27.5	31.0	27.0	31.5	32.0	26.0	31.5	25.0	24.0
16	22.5	27.5	26.0	26.5	32.0	28.0	33.5	28.5	28.0	31.0	26.0	24.0
17	19.0	28.5	27.5	27.0	32.5	28.0	33.0	30.0	29.0	30.0	27.5	23.0
18	20.5	29.0	28.0	27.0	32.0	30.0	31.0	28.5	30.5	30.0	27.5	25.0
19	22.5	26.5	27.0	26.0	28.0	30.0	30.0	29.0	33.0	26.0	26.0	20.0
20	21.0	25.0	27.0	28.5	30.5	29.5	29.0	31.0	33.0	28.5	27.5	19.5
21	23.0	25.0	26.0	26.5	27.0	28.0	31.0	31.0	34.0	29.0	25.5	16.0
22	22.5	24.0	26.0	25.0	25.0	28.5	31.0	28.0	29.5	29.0	27.5	20.5
23	22.0	25.5	28.0	25.0	27.5	31.5	32.0	29.0	27.0	29.0	27.0	23.0
24	18.5	26.0	26.0	25.0	30.0	32.0	32.0	30.0	26.0	30.0	27.0	22.0
25	16.5	26.0	27.0	25.0	28.5	31.5	32.0	30.5	25.5	30.0	28.0	23.0
26	19.0	24.5	28.0	26.5	25.5	30.5	27.0	29.0	28.0	31.0	27.0	22.5
27	19.5	23.5	26.0	26.5	24.5	30.0	29.5	30.0	27.0	30.5	28.0	20.5
28	16.0	23.0	26.0	24.0	26.6	30.0	27.0	33.0	28.0	30.0	28.0	19.0
29	21.5		27.0	24.0	30.0	30.0	29.0	33.0	28.0	30.0	29.0	16.0
30	21.5		27.0	24.0	30.0	28.0	30.0	33.0	29.0	29.5	28.0	19.5
31	21.0		26.0		30.5		28.0	31.0		30.0		20.0
Average	21.8	24.8	26.3	26.6	28.8	29.2	29.8	30.3	30.3	30.1	27.5	22.8

2003												
	Jan	Feb	Mar	Apr	May	Jun	Jul	Aug	Sep	Oct	Nov	Dec
1	20.5	23.5	26.0	25.0	29.5	33.0	28.5	32.0	32.5	30.0	29.0	24.0
2	22.0	24.0	25.5	24.5	27.5	34.0	30.0	31.0	31.0	29.5	27.5	25.5
3	23.0	24.5	26.5	25.5	26.0	34.5	28.5	31.5	32.5	30.0	29.0	23.0
4	23.5	24.0	26.0	26.5	27.0	34.0	28.5	33.0	30.5	29.5	28.5	22.5
5	23.0	24.0	25.5	26.5	29.0	32.5	31.0	35.0	30.0	28.5	26.5	23.5
6	23.0	23.5	26.5	29.0	30.0	29.0	31.0	34.0	31.0	29.0	24.5	24.5
7	23.0	22.5	26.0	29.5	29.0	28.5	28.0	32.0	33.0	27.5	25.5	24.0
8	22.5	23.0	25.5	29.5	29.0	29.5	28.0	30.5	32.0	28.5	24.5	24.5
9	22.5	22.0	25.0	29.5	28.0	27.5	27.5	34.0	30.5	27.5	25.5	23.0
10	22.5	22.5	25.5	28.0	26.0	28.5	29.0	31.5	33.5	27.0	25.5	24.5
11	22.0	23.0	24.0	28.5	27.0	30.0	30.5	33.0	33.5	27.5	27.0	25.0
12	21.5	23.0	25.5	27.0	29.0	29.5	29.0	31.5	32.0	28.5	27.0	26.0
13	21.5	22.0	24.5	25.5	32.0	30.0	29.5	33.5	30.0	29.0	26.5	27.0
14	21.0	23.0	25.0	27.0	32.0	28.0	30.0	30.5	28.5	30.0	28.0	26.5
15	22.5	22.5	24.0	25.5	30.0	29.0	30.0	31.5	30.5	31.0	27.0	26.0
16	23.0	23.5	25.5	24.5	29.5	31.5	30.0	31.0	29.5	31.5	27.0	25.5
17	23.5	25.0	25.0	24.0	28.0	32.5	30.0	30.5	31.5	30.5	26.5	25.0
18	23.0	25.5	25.5	24.0	29.0	29.0	30.0	29.5	30.5	30.0	26.5	25.0
19	23.5	24.0	26.0	26.5	30.5	30.0	29.5	31.0	31.5	29.0	26.5	25.0
20	22.5	23.0	26.5	24.0	31.5	32.0	29.0	30.0	29.0	29.0	24.5	26.0
21	23.0	23.0	25.5	24.5	30.5	30.0	30.5	32.5	29.0	28.5	26.0	25.0
22	22.0	23.0	26.5	26.0	29.5	29.5	33.0	33.0	29.5	29.0	26.0	26.0
23	23.5	24.0	27.5	26.5	29.0	30.0	33.0	29.0	30.5	27.5	27.0	26.5
24	22.5	25.5	29.5	28.5	29.0	31.5	31.5	30.0	32.0	28.5	27.0	24.5
25	23.0	23.5	29.0	30.0	29.0	30.5	34.5	31.5	29.0	28.0	27.0	23.5
26	23.5	24.0	28.0	27.0	28.5	28.5	35.0	29.5	30.0	28.5	26.0	23.5
27	22.0	23.0	26.5	25.5	28.0	29.5	32.0	30.0	31.0	27.5	24.0	24.0
28	23.0	23.0	29.0	27.0	28.5	28.5	33.0	29.5	30.0	27.0	24.5	20.5
29	22.5		29.0	29.0	29.0	28.5	30.5	31.5	30.0	27.0	25.0	19.5
30	23.0		27.5	30.0	29.5	29.5	31.0	31.0	30.5	27.0	24.5	21.5
31	22.5		25.5		31.0		30.5	30.0		28.0		23.0
Average	22.6	23.5	26.2	26.8	29.1	30.3	30.4	31.4	30.8	28.7	26.3	24.3

Maximum Temperature

Dzongkhag: Samdrup Jongkhar
 Location: 26:51:21N, 91:28:00 E

Station: Deothang Class: A
 Elevation: 300m

2004												
	Jan	Feb	Mar	Apr	May	Jun	Jul	Aug	Sep	Oct	Nov	Dec
1	23.0	24.0	24.5	25.0	27.5	29.5	30.5	29.5	28.5	30.0	28.0	27.5
2	23.0	23.5	26.0	26.0	30.0	29.5	29.0	30.0	28.0	30.0	28.5	27.0
3	22.5	22.5	25.5	20.5	30.5	30.0	32.5	32.5	28.5	29.0	30.0	28.0
4	22.5	20.5	27.0	23.0	30.5	29.5	32.0	30.0	30.0	29.5	29.0	27.0
5	22.5	21.5	26.5	26.0	31.0	28.5	31.0	29.0	29.0	26.5	30.0	26.5
6	24.5	22.5	25.5	25.0	30.0	29.0	26.0	29.5	31.0	24.0	30.5	25.5
7	24.5	20.5	23.0	26.0	30.5	27.5	27.0	33.0	27.0	23.5	29.0	25.0
8	24.0	22.5	26.0	23.0	32.5	29.5	26.5	33.5	26.0	25.0	29.5	27.0
9	24.0	25.5	30.0	20.0	30.0	30.5	26.0	32.0	30.0	24.0	26.0	26.5
10	23.5	25.0	28.0	23.0	25.5	32.0	27.0	33.0	28.5	24.5	29.5	27.0
11	24.5	26.0	26.5	23.0	28.5	33.5	28.0	33.0	30.5	27.0	29.0	27.0
12	23.5	26.5	27.5	26.0	28.5	32.5	27.0	34.0	27.5	27.5	28.5	27.0
13	24.5	27.5	28.0	21.5	29.0	25.5	28.0	33.5	26.5	27.5	28.5	27.5
14	24.0	27.5	29.5	20.0	28.0	27.5	30.0	32.0	29.5	24.5	26.5	27.0
15	23.0	25.0	31.0	23.0	25.5	29.5	26.5	33.0	32.0	24.5	27.0	27.0
16	22.5	25.5	30.0	23.0	27.5	32.0	29.0	33.5	29.5	27.0	27.5	25.0
17	23.5	26.0	30.5	22.5	31.5	30.0	26.5	33.5	30.0	28.5	28.5	27.0
18	23.0	26.0	30.5	24.5	29.0	28.5	29.0	33.0	30.0	30.5	28.0	26.0
19	22.5	25.5	27.5	26.0	28.5	28.0	28.5	31.0	28.5	30.5	28.0	25.0
20	21.0	25.5	25.5	29.0	31.0	29.0	29.0	31.5	29.0	30.0	28.0	25.0
21	22.0	24.0	23.0	29.5	25.0	29.0	30.0	33.0	30.0	30.0	28.0	20.0
22	22.5	24.5	24.5	22.5	26.5	28.0	31.5	31.5	31.5	30.5	28.5	20.0
23	22.0	23.5	23.5	24.5	27.0	28.5	30.5	31.5	27.5	29.0	28.5	22.5
24	21.5	26.0	25.0	28.0	26.0	25.5	29.0	31.0	27.0	29.5	27.0	23.0
25	22.5	26.0	27.0	28.5	27.5	27.0	29.5	30.5	28.5	30.0	27.0	23.5
26	20.5	27.0	24.0	30.0	28.5	26.5	30.5	26.5	29.0	30.5	27.5	20.0
27	22.0	27.0	29.0	31.0	31.0	28.0	28.5	29.5	28.5	29.5	28.5	20.0
28	21.5	23.5	28.5	29.0	31.5	29.0	31.5	30.0	28.0	27.5	28.5	23.0
29	22.5	23.0	28.5	29.0	31.5	28.5	29.0	30.5	27.5	27.5	27.5	24.0
30	23.0		28.5	29.5	30.0	29.5	29.5	29.5	29.5	28.0	27.5	23.5
31	22.5		27.0		28.0		31.0	28.5		28.0		24.5
Average	22.9	24.6	27.0	25.3	29.0	29.0	29.0	31.4	28.9	27.9	28.3	25.0

2005												
	Jan	Feb	Mar	Apr	May	Jun	Jul	Aug	Sep	Oct	Nov	Dec
1	26.0	21.5	25.0	28.0	20.5	30.5	32.5	30.5	30.5	29.0	26.5	23.0
2	23.0	24.0	23.5	28.5	24.5	31.0	35.5	30.0	32.0	28.5	26.0	23.0
3	25.0	24.0	23.5	29.5	25.5	29.0	32.5	30.5	30.5	27.5	25.5	23.0
4	23.5	25.0	26.0	26.0	25.5	28.5	34.0	28.0	28.5	28.0	28.0	23.0
5	24.5	25.0	27.5	28.0	24.5	31.5	33.5	27.0	24.0	27.0	27.5	23.0
6	25.0	24.0	29.5	27.5	25.5	32.0	33.5	26.0	27.0	27.0	27.5	23.0
7	25.0	23.5	28.5	25.5	23.5	30.0	31.5	26.5	30.0	28.0	27.0	23.5
8	24.5	24.0	28.5	25.0	26.0	32.0	30.5	28.0	29.5	27.5	27.0	23.5
9	25.0	25.5	27.0	26.5	31.0	32.0	28.5	28.5	31.5	26.5	28.5	23.5
10	23.5	26.5	26.5	28.5	30.0	33.5	27.5	28.5	31.5	28.0	27.5	23.5
11	22.5	27.0	26.5	28.0	30.5	33.5	25.0	27.5	31.0	27.5	26.5	24.0
12	20.0	27.0	27.5	28.5	30.0	32.5	24.5	28.5	31.0	28.0	26.0	24.0
13	23.0	23.0	30.0	28.5	28.5	29.5	27.0	29.5	31.0	26.0	24.5	23.5
14	22.5	24.5	31.5	30.5	29.0	34.0	24.5	30.0	32.0	27.0	25.0	23.0
15	24.0	23.5	32.5	27.5	28.5	33.0	26.0	28.5	32.0	26.5	25.5	23.0
16	23.5	24.5	28.5	25.0	29.5	32.5	24.5	28.5	32.0	27.5	25.5	23.0
17	24.0	27.0	27.5	25.5	29.0	32.0	23.5	28.0	32.5	26.0	25.5	23.5
18	21.0	27.0	25.0	25.0	28.5	31.0	23.0	28.0	33.0	26.5	23.5	24.0
19	22.5	28.5	23.5	24.5	27.5	30.0	24.0	27.5	33.0	27.5	21.5	23.5
20	20.0	28.0	25.5	23.0	28.5	29.0	26.0	27.0	29.0	28.5	22.5	23.5
21	21.5	27.5	25.5	22.0	27.5	28.0	26.5	28.5	27.0	26.5	23.0	24.0
22	19.5	26.0	23.5	26.5	30.0	28.5	27.0	27.5	26.0	25.5	24.5	24.0
23	18.5	25.0	22.0	26.5	29.5	27.5	29.5	27.0	25.5	26.0	23.5	21.0
24	18.5	25.5	22.0	27.0	30.5	29.0	28.0	28.0	25.5	27.5	21.5	22.5
25	22.5	24.0	22.5	26.0	26.0	31.0	30.0	24.5	24.5	26.5	23.5	23.0
26	23.0	24.5	25.5	23.5	28.5	31.0	29.5	25.0	27.0	27.0	22.5	23.0
27	23.0	23.5	24.0	24.5	29.0	32.5	29.5	27.0	28.5	28.0	23.5	23.5
28	23.5	24.0	24.5	22.5	29.5	31.5	30.0	26.5	30.0	26.5	23.5	21.5
29	25.0		27.5	24.0	26.5	34.0	30.0	27.0	30.0	27.0	23.5	22.0
30	24.0		26.5	24.5	30.5	31.5	32.0	26.5	28.5	26.5	23.0	21.5
31	24.5		24.5		29.0		30.5	27.0		27.0		22.0
Average	23.0	25.1	26.2	26.2	27.8	31.1	28.7	27.8	29.5	27.2	25.0	23.1

Maximum Temperature

Dzongkhag: Samdrup Jongkhar
 Location: 26:51:21N, 91:28:00 E

Station: Deothang Class: A
 Elevation: 300m

2006												
	Jan	Feb	Mar	Apr	May	Jun	Jul	Aug	Sep	Oct	Nov	Dec
1	18.5	25.5	33.0	26.0	30.0	22.0	32.0	30.0	29.0	27.0	28.0	20.5
2	17.5	26.0	34.0	18.0	27.0	23.0	33.0	30.0	30.0	27.0	30.0	21.0
3	19.5	25.0	33.0	19.0	28.0	24.0	33.0	30.0	31.0	27.0	27.0	23.0
4	18.0	25.0	32.0	16.0	28.0	29.0	32.0	29.0	30.0	28.0	25.0	23.0
5	19.0	24.5	23.0	16.0	25.0	29.0	29.0	29.0	31.0	27.0	28.0	24.0
6	20.5	23.0	23.0	24.0	21.0	29.0	27.0	29.0	26.0	28.0	28.0	24.0
7	21.0	24.5	23.0	20.0	23.0	28.0	27.0	30.0	25.0	30.0	27.0	17.0
8	21.5	24.5	24.0	20.0	25.0	26.0	30.0	31.0	25.0	30.0	26.0	24.0
9	16.5	25.5	23.0	25.0	23.0	25.0	29.0	31.0	28.0	31.0	26.0	23.0
10	15.5	25.5	25.0	25.0	23.0	24.0	29.0	33.0	28.0	30.0	24.0	23.0
11	19.5	25.5	23.0	25.0	23.0	25.0	30.0	30.0	22.0	29.0	21.0	22.0
12	20.5	25.5	20.0	27.0	22.0	22.0	29.0	33.0	22.0	29.0	25.0	18.0
13	21.5	25.5	20.0	27.0	26.0	25.0	30.0	31.0	26.0	30.0	28.0	20.0
14	23.5	24.5	20.0	32.0	19.0	26.0	29.0	30.0	26.0	29.0	27.0	21.0
15	20.0	19.5	22.0	28.0	26.0	29.0	31.0	33.0	28.0	26.0	27.0	23.0
16	21.0	17.5	22.0	26.0	27.0	26.0	29.0	34.0	27.0	26.0	27.0	24.0
17	21.5	22.5	21.0	25.0	29.0	28.0	31.0	31.0	27.0	28.0	26.0	25.0
18	21.0	20.5	24.0	18.0	31.0	29.0	28.0	28.0	30.0	28.0	26.0	24.0
19	20.0	21.5	23.0	17.0	31.0	30.0	28.0	29.0	32.0	29.0	24.0	24.0
20	19.0	24.5	26.0	24.0	30.0	29.0	29.0	30.0	31.0	30.0	18.0	24.0
21	18.5	25.5	25.0	30.0	27.0	28.0	31.0	29.0	27.0	27.0	20.0	25.0
22	18.8	21.5	20.0	25.0	30.0	29.0	29.0	30.0	24.0	28.0	23.0	24.0
23	19.5	22.0	22.0	30.0	31.0	29.0	29.0	28.0	28.0	29.0	19.0	25.0
24	24.0	22.5	22.0	25.0	31.0	28.0	29.0	30.0	27.0	29.0	21.0	22.0
25	23.0	21.0	22.0	25.0	30.0	27.0	27.0	26.0	27.0	29.0	23.0	21.0
26	21.5	22.5	25.0	25.0	32.0	28.0	29.0	35.0	28.0	29.0	21.0	22.0
27	20.5	22.0	26.0	25.0	28.0	27.0	31.0	28.0	30.0	30.0	21.0	19.0
28	23.0	23.5	26.0	29.0	26.0	28.0	31.0	31.0	32.0	29.0	21.0	18.0
29	24.0		27.0	26.0	24.0	29.0	32.0	30.0	29.0	29.0	21.0	22.0
30	23.5		28.0	32.0	25.0	30.0	32.0	28.0	30.0	28.0	22.0	23.0
31	24.5		28.0		24.0		31.0	29.0		29.0		22.0
Average	20.5	23.4	24.7	24.3	26.6	27.0	29.9	30.2	27.9	28.5	24.3	22.3

2007												
	Jan	Feb	Mar	Apr	May	Jun	Jul	Aug	Sep	Oct	Nov	Dec
1	24.0	21.5	21.5	29.0	29.5	28.0	28.5	24.5	28.5	30.0	28.5	20.0
2	17.0	19.5	18.0	26.5	29.5	28.5	29.5	26.5	28.0	28.5	28.5	21.5
3	20.0	17.0	20.0	26.0	31.5	25.5	27.5	27.5	28.5	27.0	27.5	22.5
4	20.0	16.0	22.0	25.0	30.0	27.0	31.0	29.5	26.5	30.0	29.0	21.5
5	21.0	13.5	22.5	26.0	31.0	27.5	31.5	32.5	24.5	31.0	29.0	20.5
6	20.0	15.5	21.0	24.0	31.5	27.5	32.0	33.0	23.5	33.0	28.0	20.5
7	20.0	12.0	21.0	23.0	29.5	28.5	29.5	29.5	23.0	33.0	28.5	21.5
8	20.0	14.0	22.5	22.0	29.5	25.5	31.0	29.5	23.5	33.0	26.0	21.0
9	20.0	18.5	24.5	21.0	29.5	23.5	29.5	30.0	24.0	25.5	27.5	21.0
10	18.0	19.5	24.5	16.5	29.0	25.0	28.0	33.0	25.0	22.0	28.5	21.5
11	18.0	20.5	26.5	23.0	26.5	25.5	30.0	32.0	25.5	21.5	29.0	21.0
12	19.0	12.0	26.0	23.0	28.0	27.0	28.5	30.0	27.0	25.5	27.5	20.5
13	20.0	13.5	26.5	25.0	22.5	29.5	28.5	28.0	27.5	25.0	28.5	21.0
14	17.0	10.5	27.0	27.5	27.0	24.0	29.0	25.0	30.0	29.5	29.0	21.5
15	17.0	14.0	23.5	29.0	22.5	27.5	32.0	26.5	30.0	30.0	27.0	21.0
16	16.0	13.0	22.0	30.0	24.5	25.0	32.0	27.5	25.5	28.5	28.5	21.0
17	16.0	12.0	23.5	28.5	28.0	24.5	29.0	29.5	27.0	24.5	26.5	21.0
18	17.0	15.0	25.0	31.0	29.5	23.5	28.0	28.0	27.5	25.5	27.0	21.0
19	18.0	18.0	27.0	29.5	30.0	29.0	27.0	31.5	30.5	26.0	27.0	20.5
20	17.0	18.0	29.5	26.5	26.5	28.5	26.5	31.0	31.0	26.5	26.5	21.0
21	17.0	20.0	29.0	25.0	29.0	30.0	26.5	30.5	32.0	26.5	24.0	20.0
22	15.0	20.0	24.0	24.0	24.5	28.5	30.0	28.0	32.0	24.5	23.0	19.5
23	17.0	20.0	24.0	25.5	24.5	28.0	25.5	29.0	31.5	25.5	21.5	19.0
24	19.0	20.0	23.5	21.0	28.5	28.5	25.0	29.5	30.5	26.5	19.0	20.5
25	21.0	20.0	24.5	22.0	26.5	28.0	25.0	29.0	31.0	28.0	22.0	21.5
26	20.0	21.0	26.5	24.0	24.0	30.0	26.5	26.0	30.5	28.5	20.5	21.5
27	22.0	18.0	27.0	22.5	24.5	30.0	24.0	25.0	30.5	29.0	21.0	25.0
28	22.0	22.0	30.0	23.5	26.0	28.5	23.5	29.5	30.5	28.5	20.0	21.0
29	21.0		31.0	30.0	28.0	31.0	23.0	27.5	30.0	26.5	21.5	21.5
30	22.0		31.0	30.5	31.0	30.0	22.5	28.0	29.0	28.0	20.0	22.0
31	17.0		29.0		30.0		24.0	28.5		28.5		21.0
Average	19.0	16.9	25.0	25.3	27.8	27.4	27.9	28.9	28.1	27.6	25.7	21.1

Maximum Temperature

Dzongkhag: Samdrup Jongkhar
 Location: 26:51:21N, 91:28:00 E

Station: Deothang Class: A
 Elevation: 300m

2008												
	Jan	Feb	Mar	Apr	May	Jun	Jul	Aug	Sep	Oct	Nov	Dec
1	20.5	14.5	20.0	21.5	22.5	23.5	25.5	29.5	25.0	28.5	24.0	22.0
2	22.5	13.0	23.5	19.5	21.5	23.0	24.0	30.0	24.5	30.0	22.5	22.0
3	21.5	15.5	23.0	19.5	22.5	21.5	24.5	27.0	22.0	29.0	22.5	22.0
4	21.0	15.5	20.0	15.5	24.0	21.5	24.0	24.5	20.5	25.5	23.0	20.0
5	20.5	15.5	19.5	18.5	24.0	22.5	20.5	26.5	24.5	24.5	22.5	21.0
6	20.0	19.0	16.0	21.5	23.0	24.0	24.5	29.5	24.5	25.0	23.0	23.0
7	21.0	20.0	21.0	22.5	24.5	24.0	29.0	28.5	28.5	25.5	22.5	21.0
8	21.5	20.5	23.0	22.5	24.5	24.0	29.5	29.5	30.5	25.5	22.5	22.0
9	21.5	15.5	20.5	24.5	23.5	26.0	30.0	30.5	30.0	25.5	23.0	22.5
10	21.5	15.5	23.5	23.0	24.5	26.0	30.0	31.0	27.0	26.0	23.5	22.0
11	21.0	18.5	22.5	27.0	23.5	29.0	29.5	24.5	29.5	26.0	23.0	24.0
12	20.5	15.5	22.5	27.5	25.5	24.5	29.0	28.5	29.0	28.5	24.0	21.5
13	15.0	19.0	21.5	28.0	25.5	25.0	24.0	24.5	30.5	26.0	22.5	20.5
14	19.5	19.0	22.0	18.0	27.5	23.0	29.0	25.0	30.0	26.5	22.5	21.5
15	15.5	15.5	22.0	20.5	28.0	25.0	24.5	25.5	30.0	28.0	23.0	22.0
16	19.0	19.5	22.0	21.0	24.0	28.0	24.5	26.0	30.5	25.5	21.5	21.0
17	20.0	20.5	22.5	22.5	25.5	29.5	25.5	28.5	30.5	28.5	22.0	22.0
18	21.5	20.5	22.5	24.0	26.0	27.5	27.0	29.5	24.5	28.5	21.5	22.0
19	21.0	20.5	20.0	24.0	24.5	24.0	24.5	25.5	29.5	25.0	21.5	22.0
20	20.5	19.5	21.5	22.5	24.5	24.0	28.5	25.5	29.5	29.0	22.5	22.0
21	20.5	20.0	22.0	22.5	24.5	25.0	28.5	25.5	30.0	29.0	23.0	22.0
22	19.5	20.5	20.5	25.0	24.0	24.0	24.0	26.0	27.0	25.0	21.5	22.0
23	15.0	21.5	18.0	23.0	25.0	25.0	24.5	30.0	28.0	28.0	20.5	21.0
24	13.5	22.0	21.5	22.5	24.5	24.5	23.5	28.0	29.5	25.0	21.5	17.0
25	15.0	21.5	22.0	20.5	26.5	27.0	24.0	25.5	30.0	25.0	22.0	22.0
26	15.5	20.5	21.0	18.5	26.0	24.0	28.5	24.5	29.0	22.5	22.0	22.0
27	15.5	20.5	20.0	20.5	24.5	29.5	24.5	24.5	30.0	22.0	22.5	22.0
28	13.0	21.5	22.0	21.5	23.0	23.5	30.5	24.5	23.5	22.0	22.5	21.0
29	13.5	21.5	22.0	20.0	24.5	28.5	30.0	24.5	24.5	23.0	23.0	20.0
30	13.0		21.5	21.0	24.0	27.0	28.5	26.5	25.0	24.0	22.5	21.5
31	13.0		18.5		23.0		28.5	24.5		24.0		21.0
Average	18.5	18.7	21.2	22.0	24.5	25.1	26.5	26.9	27.6	26.0	22.5	21.5

2009												
	Jan	Feb	Mar	Apr	May	Jun	Jul	Aug	Sep	Oct	Nov	Dec
1	21.0	22.0	22.0	22.0	21.0	23.5	22.0	29.0	28.0	31.0	23.0	22.0
2	21.0	17.0	22.0	21.0	22.0	23.5	22.0	29.0	28.0	30.5	23.0	22.5
3	20.0	21.0	21.5	24.0	25.5	28.0	23.0	30.0	28.0	24.0	29.0	22.0
4	17.0	22.0	24.0	19.0	28.0	28.5	22.0	24.0	30.0	24.0	24.0	19.0
5	21.0	22.0	24.0	18.5	27.0	29.5	24.0	24.0	28.5	24.0	23.0	20.5
6	20.0	22.0	18.0	20.0	24.0	29.5	28.0	29.0	30.0	24.0	24.5	20.5
7	15.0	22.0	22.0	19.0	24.0	25.0	28.0	29.5	30.0	24.0	24.0	19.0
8	19.5	22.5	22.5	26.0	24.0	28.5	28.0	29.0	29.0	24.0	24.5	21.0
9	21.0	23.0	23.5	25.5	24.0	25.0	28.5	29.0	24.0	22.0	23.0	21.0
10	21.5	22.0	24.0	26.5	23.5	24.0	28.5	29.0	28.5	23.0	22.5	21.0
11	21.0	23.0	24.0	25.5	22.5	24.0	28.5	28.5	25.0	24.0	22.0	20.5
12	21.0	24.0	24.0	24.5	24.0	22.0	30.0	25.0	24.5	28.0	23.0	21.0
13	21.0	21.0	24.0	25.5	23.0	22.5	30.0	24.0	28.5	24.5	22.5	22.0
14	21.5	21.5	28.0	28.0	23.0	22.5	30.0	24.0	28.5	29.0	21.5	20.5
15	22.0	22.0	23.0	27.0	24.5	23.0	30.0	22.5	23.0	28.5	20.5	21.0
16	22.0	22.5	30.0	26.5	25.5	25.5	29.5	24.0	24.0	28.0	22.0	19.0
17	22.0	22.0	23.0	20.0	28.5	28.5	29.0	24.0	24.0	24.5	20.0	20.5
18	22.0	23.5	23.5	25.5	29.0	29.5	30.0	23.0	22.5	24.0	16.5	19.0
19	21.5	23.5	23.5	25.5	24.0	29.5	30.0	24.0	24.0	24.0	17.5	19.0
20	22.0	23.0	23.5	24.0	25.5	28.5	30.5	24.0	24.0	23.5	21.0	20.0
21	21.5	23.5	23.5	22.0	28.5	28.5	30.0	22.5	24.0	24.0	22.0	21.0
22	22.0	21.5	23.0	21.0	28.5	28.5	24.5	22.5	23.0	24.0	22.0	20.5
23	22.0	22.0	24.0	26.0	28.5	24.5	27.0	24.0	24.0	25.0	22.0	21.0
24	22.0	23.5	23.0	23.0	29.5	29.0	28.0	29.0	24.5	24.0	22.0	19.0
25	22.0	20.5	28.0	25.5	20.0	30.0	30.0	30.0	25.0	24.0	22.0	20.0
26	22.0	21.5	28.0	28.0	21.5	29.0	24.0	30.0	29.0	24.0	22.5	17.0
27	18.5	22.5	29.0	29.0	21.5	29.5	24.0	28.5	30.0	24.0	20.5	19.0
28	16.5	22.5	22.0	28.0	23.0	28.0	24.0	28.5	30.0	24.5	21.5	19.5
29	17.0		20.5	27.0	25.0	29.0	23.0	28.0	30.0	24.0	22.0	18.0
30	22.0		24.5	27.0	28.5	23.0	24.0	27.0	30.0	24.5	22.5	19.0
31	22.0		20.0		29.5		24.0	30.0		24.0		19.0
Average	20.7	22.1	23.7	24.3	25.0	26.7	26.9	26.6	26.7	25.0	22.2	20.1

Maximum Temperature

Dzongkhag: Samdrup Jongkhar
 Location:26:51:21N, 91:28:00 E

Station: Deothang Class: A
 Elevation:300m

2010												
	Jan	Feb	Mar	Apr	May	Jun	Jul	Aug	Sep	Oct	Nov	Dec
1	16.5	20.5	21.8	22.0	24.0	24.0	23.0	29.0	24.5	25.0	22.0	21.5
2	20.0	20.0	18.5	23.0	23.0	25.0	27.0	28.0	25.0	25.5	23.0	22.5
3	20.0	15.5	19.5	21.0	24.0	24.0	24.5	23.0	28.5	29.0	24.0	22.0
4	20.0	19.5	23.0	23.0	24.0	21.5	24.5	28.0	24.0	29.0	23.5	22.0
5	19.5	19.5	23.5	24.0	24.0	21.5	25.0	30.0	25.5	29.0	24.0	22.5
6	20.5	20.5	24.0	24.0	24.5	22.5	24.0	25.0	25.5	24.0	24.0	22.0
7	21.5	21.0	23.5	25.0	24.0	23.0	24.0	28.0	25.5	24.5	23.0	22.0
8	21.5	21.5	23.0	24.5	23.0	24.5	24.5	28.5	28.5	25.0	22.5	21.5
9	23.5	21.0	24.5	22.5	23.0	24.0	25.0	28.5	24.5	23.0	24.5	22.5
10	21.0	20.5	24.0	23.5	24.0	26.0	24.5	29.0	24.5	24.0	22.0	22.0
11	21.0	21.0	22.5	24.0	24.5	24.0	23.5	30.5	24.5	24.0	22.5	22.0
12	21.0	23.5	22.5	24.0	24.0	24.5	29.0	30.0	28.5	24.5	22.0	22.0
13	20.5	19.5	23.5	23.0	24.0	24.5	24.0	24.5	29.0	28.0	23.0	21.5
14	21.0	16.0	22.5	22.0	24.5	24.5	29.5	25.0	24.0	25.0	22.0	22.0
15	22.0	17.5	22.5	24.0	23.0	28.0	29.5	24.5	24.5	24.5	22.0	20.0
16	21.5	20.5	22.5	25.0	23.0	24.5	29.5	24.0	24.0	24.0	22.5	21.0
17	22.0	19.0	27.5	20.0	23.0	25.0	29.0	24.5	24.5	24.0	22.0	21.0
18	22.0	18.5	28.5	22.0	23.0	24.5	24.0	24.5	24.0	25.0	22.5	21.0
19	22.5	20.5	28.5	20.0	22.0	26.0	24.5	25.0	24.5	28.5	22.0	20.5
20	22.0	20.5	29.0	21.0	22.5	24.0	24.0	25.0	24.0	29.0	22.0	21.0
21	22.0	19.5	29.0	23.0	20.5	24.5	24.5	24.5	24.5	28.0	21.0	20.0
22	22.0	22.5	21.5	25.0	25.0	28.5	27.5	23.5	25.0	24.5	22.0	16.5
23	22.5	19.0	19.5	25.0	24.0	28.5	24.0	24.5	28.5	24.0	22.5	21.0
24	22.0	19.5	22.5	24.0	25.5	28.5	26.0	28.5	24.5	24.0	23.0	20.0
25	22.0	23.5	21.5	24.0	23.5	24.5	30.0	25.0	24.5	24.0	23.5	21.0
26	21.5	23.5	22.0	21.0	21.0	24.5	26.5	25.0	24.5	24.0	23.0	20.0
27	21.0	19.5	20.0	22.0	23.5	24.5	29.0	25.0	24.5	24.0	22.0	20.0
28	21.0	19.5	20.0	24.0	27.0	24.5	30.0	25.0	24.0	24.0	22.0	20.0
29	21.0		20.0	22.0	26.0	24.0	25.0	24.5	25.0	24.0	22.0	21.0
30	20.0		19.0	24.5	25.0	24.0	25.0	24.5	25.0	24.5	20.0	20.0
31	20.5		21.5		25.0		29.0	25.0		24.0		20.0
Average	21.1	20.1	22.9	23.1	23.8	24.7	26.1	26.1	25.3	25.3	22.5	21.0

2011												
	Jan	Feb	Mar	Apr	May	Jun	Jul	Aug	Sep	Oct	Nov	Dec
1	19.0	20.0	24.0	22.0	22.0	22.0	24.0	28.0	30.0	30.0	22.0	23.0
2	19.0	21.5	24.0	20.0	22.0	22.0	24.0	29.0	30.0	29.5	23.0	23.0
3	19.0	22.0	24.5	24.0	20.0	23.0	24.0	29.0	29.5	29.0	23.0	23.0
4	20.5	22.0	21.0	22.0	23.0	22.0	24.0	25.0	30.5	30.0	23.0	18.0
5	20.0	22.5	29.0	24.0	25.0	22.0	25.0	25.0	30.0	30.0	23.0	22.0
6	21.0	22.0	22.0	24.5	24.0	22.0	25.0	28.0	26.0	30.0	23.0	24.0
7	21.0	22.0	22.0	25.0	24.0	27.0	28.0	26.0	29.5	30.0	23.5	23.5
8	21.0	22.0	22.0	24.0	25.0	26.0	24.5	24.5	28.0	30.0	23.0	22.5
9	21.0	21.5	23.5	24.0	24.0	23.0	24.0	25.0	30.0	30.0	23.0	23.0
10	20.0	20.0	24.0	24.5	25.0	23.0	25.0	29.0	26.0	30.0	23.5	21.5
11	20.0	21.5	23.0	24.0	26.0	24.5	26.5	29.5	27.0	30.0	22.0	21.0
12	19.0	21.5	22.0	24.0	26.0	26.0	24.0	30.0	30.5	29.5	21.0	20.0
13	19.0	22.0	22.5	24.5	24.5	29.5	25.0	28.5	30.5	30.0	24.0	18.0
14	19.5	22.0	22.5	24.0	22.0	29.0	24.0	25.5	29.5	29.5	23.0	21.0
15	18.5	21.0	23.0	24.5	24.0	24.0	25.0	24.0	29.0	24.0	23.0	21.5
16	18.5	22.5	24.0	24.0	25.0	26.0	24.5	24.5	24.0	24.0	20.0	20.5
17	18.5	20.0	24.0	24.5	29.5	24.0	24.5	25.0	25.5	30.0	21.0	21.5
18	16.0	22.5	19.0	24.5	29.5	29.5	24.5	28.0	24.0	29.5	22.5	21.5
19	15.5	22.5	21.0	24.0	25.0	29.5	25.0	28.0	29.0	29.0	23.0	22.0
20	17.0	23.0	22.0	23.0	25.0	25.0	29.5	30.0	29.0	29.5	22.5	22.0
21	17.0	21.5	23.0	22.0	24.0	29.0	28.5	30.0	29.0	28.0	23.5	22.0
22	15.0	24.0	22.0	24.0	24.0	25.0	29.0	25.0	28.5	23.0	23.0	21.5
23	20.0	22.5	25.0	23.0	22.0	29.5	25.0	24.5	24.5	24.0	23.0	22.0
24	16.0	23.0	24.0	22.0	23.0	25.0	25.0	25.0	29.0	24.0	24.0	20.5
25	18.0	22.5	23.0	24.0	28.0	29.0	25.0	30.0	24.5	28.5	24.0	21.0
26	20.0	24.0	21.0	23.5	30.0	25.0	25.0	30.0	24.5	29.0	23.5	23.0
27	19.0	22.5	22.0	27.0	29.0	25.0	26.0	30.5	24.5	24.0	22.5	22.5
28	19.5	21.0	22.5	24.0	30.0	24.0	24.5	30.0	29.0	24.0	21.5	23.0
29	20.0		24.0	25.0	28.0	25.0	25.0	30.0	30.0	28.0	22.0	23.0
30	20.0		22.0	24.5	22.0	24.0	25.0	29.5	30.0	24.0	23.0	22.5
31	20.0		24.0		22.0		25.0	30.5		24.0		22.0
Average	19.0	22.0	23.0	23.8	24.9	25.3	25.3	27.6	28.0	27.9	22.7	21.8

Minimum Temperature

Dzongkhag: Samdrup Jongkhar
 Location:26:51:21N, 91:28:00 E

Station: Deothang Class: A
 Elevation:300m

2002												
	Jan	Feb	Mar	Apr	May	Jun	Jul	Aug	Sep	Oct	Nov	Dec
1	10.0	9.0	12.0	16.5	15.0	19.5	21.0	21.0	20.5	21.0	15.0	14.0
2	10.5	9.5	12.0	14.0	16.5	19.0	21.0	21.0	20.0	21.5	16.0	13.5
3	10.0	9.5	13.5	12.0	16.0	19.5	20.5	20.5	20.0	19.0	15.0	13.5
4	10.0	9.5	13.0	11.5	15.5	19.0	21.0	20.5	20.0	16.0	16.0	13.0
5	10.5	10.0	12.0	14.0	16.0	19.5	19.0	20.0	20.0	16.5	15.5	14.0
6	10.0	10.0	12.0	15.5	16.5	18.5	21.0	20.5	20.0	17.0	14.5	13.0
7	11.0	10.5	12.0	16.5	17.0	21.0	19.0	20.0	20.0	19.0	14.0	14.0
8	11.0	11.0	13.0	18.5	17.0	21.0	21.5	22.0	20.0	19.0	14.5	13.0
9	10.0	12.0	14.5	17.0	19.0	20.0	21.5	21.5	21.5	18.5	15.5	12.0
10	10.0	13.0	15.0	16.0	19.5	22.0	21.5	21.5	21.0	16.0	15.0	12.0
11	9.5	12.5	16.5	16.0	19.5	21.5	21.0	19.5	20.5	16.5	14.5	11.0
12	10.5	15.0	15.5	13.5	18.5	20.0	21.0	21.0	19.5	17.0	14.0	11.0
13	10.0	11.5	15.0	13.5	18.0	20.5	20.5	21.0	19.5	16.5	14.0	11.0
14	9.5	12.0	16.0	17.5	21.5	20.0	20.5	20.5	20.0	17.0	15.0	11.0
15	11.5	11.0	15.5	17.5	18.5	19.5	19.5	20.5	21.5	17.5	13.0	11.0
16	10.5	13.5	14.5	17.5	19.5	20.5	21.5	21.0	18.5	17.0	12.5	12.0
17	11.5	14.0	14.5	17.5	21.0	20.0	21.5	21.5	19.5	16.5	12.5	11.5
18	9.5	14.5	15.0	18.5	21.0	19.0	21.5	20.0	17.5	16.0	13.5	12.0
19	11.5	15.0	17.5	18.5	21.0	20.0	20.5	19.5	18.0	16.5	13.0	11.0
20	12.0	12.0	17.0	18.0	19.0	20.0	20.0	19.0	19.5	15.5	14.0	11.5
21	13.0	12.5	16.5	18.0	19.0	19.5	20.0	19.0	20.0	16.0	11.0	11.5
22	11.0	12.5	18.0	15.5	17.0	20.5	20.0	19.0	20.0	15.0	12.5	10.0
23	11.0	12.5	14.0	15.0	17.5	21.5	20.0	20.5	20.0	16.0	13.0	11.0
24	10.5	13.0	16.5	16.0	17.0	22.0	20.0	21.0	19.5	16.0	14.0	10.0
25	9.0	13.5	14.0	15.5	18.0	21.5	20.0	20.5	17.0	15.5	15.5	10.5
26	6.5	13.5	15.0	17.5	18.0	21.0	21.0	20.5	17.0	15.5	14.0	9.0
27	7.5	12.0	15.5	16.0	18.0	20.0	20.0	19.5	19.0	15.0	14.0	10.5
28	9.0	11.5	15.5	15.0	17.5	20.5	20.0	20.0	19.0	15.0	14.0	9.0
29	8.0		14.0	15.5	17.5	20.5	21.0	19.5	18.5	15.0	14.0	9.0
30	9.0		13.0	14.0	19.0	21.5	20.0	19.5	19.0	14.5	14.0	9.0
31	9.5		13.0		18.5		20.0	20.0		16.0		8.0
Average	10.1	12.0	14.5	15.9	18.1	20.3	20.5	20.4	19.5	16.7	14.1	11.4

2003												
	Jan	Feb	Mar	Apr	May	Jun	Jul	Aug	Sep	Oct	Nov	Dec
1	7.5	10.0	13.0	15.0	17.0	21.0	20.0	21.0	20.0	19.0	15.5	11.0
2	8.0	10.0	13.5	13.5	17.0	21.0	21.0	20.5	20.0	20.0	16.5	12.0
3	9.0	11.0	13.5	14.0	17.0	21.0	20.5	20.5	20.5	20.0	15.5	12.5
4	9.0	11.0	12.3	14.5	17.0	21.0	20.5	21.5	20.5	19.0	15.5	12.5
5	9.5	12.0	12.5	15.5	18.0	20.5	20.5	21.0	20.0	18.5	16.0	12.5
6	9.0	10.0	11.5	16.0	17.0	19.5	20.0	21.5	20.5	18.5	15.5	12.5
7	9.5	11.5	10.0	17.0	18.0	19.5	20.0	21.5	19.5	19.0	16.0	11.5
8	9.0	11.0	10.5	16.5	17.0	19.5	19.5	22.5	20.0	18.5	14.5	11.0
9	10.0	10.0	10.0	17.5	16.0	19.5	19.5	22.0	20.5	18.5	15.5	11.0
10	9.5	11.5	11.5	17.0	16.5	19.5	20.0	23.3	20.0	17.0	14.5	12.0
11	8.5	10.0	13.0	17.5	17.5	20.0	20.5	21.5	21.0	18.0	14.0	11.5
12	9.0	10.0	12.5	16.5	17.0	19.5	20.5	21.5	21.0	16.0	14.0	11.5
13	8.5	9.5	11.5	15.5	17.0	19.0	21.0	22.0	20.5	17.5	13.0	12.0
14	8.0	8.5	11.5	16.0	18.5	19.0	20.0	21.5	21.5	17.5	14.0	12.0
15	9.0	8.5	12.5	16.5	19.0	19.5	21.0	21.5	20.0	17.5	13.5	11.5
16	8.5	9.0	12.5	16.0	18.5	19.0	20.0	21.5	20.0	17.0	13.0	11.0
17	8.5	11.0	13.0	17.0	18.5	20.0	20.5	20.0	20.5	17.5	12.0	12.0
18	8.0	11.5	13.0	16.5	18.0	21.0	21.0	20.5	20.0	17.5	13.0	12.5
19	9.0	12.0	12.5	17.0	17.0	20.5	20.5	20.5	20.0	18.0	13.5	11.5
20	10.0	11.0	12.5	18.0	17.0	20.5	19.5	21.0	20.5	17.0	12.5	11.5
21	9.5	10.0	13.0	17.0	19.0	21.0	21.0	21.5	20.5	16.5	12.5	11.5
22	9.5	10.0	13.5	16.5	17.0	21.0	21.0	21.5	20.0	15.5	12.5	11.5
23	8.5	10.5	14.0	17.5	18.0	21.5	21.5	20.5	20.5	16.5	13.0	11.5
24	8.0	11.0	15.0	17.5	19.0	21.0	21.5	20.5	20.0	17.0	13.0	11.0
25	8.5	13.0	15.5	18.0	19.0	21.5	21.0	21.5	20.0	16.0	14.0	10.5
26	9.0	11.5	14.0	18.5	18.5	20.5	22.5	20.5	19.5	16.5	13.5	10.0
27	9.0	11.5	16.0	16.0	18.5	21.0	20.5	22.0	20.0	16.0	13.0	11.0
28	9.5	13.0	16.0	17.5	18.5	20.0	21.0	21.5	19.0	15.5	13.5	10.0
29	10.0		16.0	16.5	18.5	20.5	21.5	20.5	20.0	17.0	11.5	7.0
30	8.0		15.5	17.0	19.0	20.5	20.5	20.5	19.0	16.0	11.5	7.5
31	9.5		15.0		19.5		20.5	21.0		16.5		8.5
Average	8.9	10.7	13.1	16.5	17.8	20.3	20.6	21.2	20.2	17.4	13.9	11.1

Minimum Temperature

Dzongkhag: Samdrup Jongkhar
 Location:26:51:21N, 91:28:00 E

Station: Deothang Class: A
 Elevation:300m

2004												
	Jan	Feb	Mar	Apr	May	Jun	Jul	Aug	Sep	Oct	Nov	Dec
1	9.0	9.0	14.5	15.0	18.0	19.5	21.0	20.0	20.5	18.5	13.5	11.5
2	8.5	9.5	13.0	14.5	17.0	19.5	20.5	20.5	21.0	18.0	13.5	11.5
3	9.5	10.5	13.0	14.0	17.5	18.5	20.5	20.0	20.0	18.5	14.0	11.5
4	9.0	9.5	14.0	14.5	17.0	18.5	21.0	21.5	20.0	19.5	14.5	11.5
5	8.5	9.5	14.0	15.5	17.0	19.0	20.5	20.5	20.0	18.5	14.0	10.5
6	10.5	10.5	14.0	16.0	18.0	19.0	20.5	20.0	20.0	18.5	15.0	11.0
7	10.5	11.5	15.0	17.5	17.0	19.0	20.5	21.0	21.0	17.0	15.0	11.5
8	10.0	10.5	13.5	16.5	19.0	19.0	20.5	21.0	20.0	16.5	14.0	12.0
9	10.0	10.0	15.5	15.5	19.5	18.5	19.5	21.0	20.0	16.5	15.0	11.5
10	9.5	10.5	16.0	15.0	18.0	19.0	20.0	21.0	20.0	17.0	14.5	12.5
11	9.5	10.5	15.5	16.0	18.5	20.5	18.5	21.0	20.0	17.0	14.5	12.0
12	11.0	11.0	14.5	16.0	18.5	21.5	18.5	21.5	20.0	17.0	13.5	12.0
13	10.5	12.0	15.0	15.5	19.0	20.5	19.0	21.5	19.5	16.5	14.5	12.5
14	11.0	12.5	14.5	15.5	18.5	20.0	19.5	21.0	18.5	17.0	13.0	12.0
15	10.0	12.5	16.5	15.5	18.5	20.0	19.5	21.5	19.0	16.5	12.5	11.5
16	10.0	11.5	17.5	16.0	19.5	20.5	20.0	21.5	18.5	17.5	12.5	12.5
17	10.5	11.5	17.0	16.5	19.5	20.5	20.0	21.5	19.5	16.0	12.5	11.5
18	9.5	12.0	18.0	16.0	20.0	20.0	20.0	21.0	20.0	16.5	13.0	11.0
19	10.0	11.5	18.5	15.5	20.5	20.5	20.5	20.0	20.0	16.5	13.5	10.5
20	10.5	11.5	16.0	15.0	19.0	21.5	20.0	21.0	19.0	16.0	12.5	10.5
21	9.5	10.5	16.5	16.5	19.0	20.5	20.5	21.0	19.0	16.0	12.0	11.0
22	10.5	11.5	16.5	16.0	18.0	20.0	19.0	20.5	20.0	18.0	12.5	9.0
23	10.5	11.5	16.5	15.5	17.0	19.0	20.0	21.0	19.5	18.5	12.5	8.5
24	11.5	11.5	17.0	15.5	18.0	20.0	20.0	20.5	19.5	15.5	12.0	8.5
25	10.5	15.5	19.0	16.0	18.5	20.0	19.5	21.5	19.0	15.5	11.5	9.0
26	9.5	12.5	17.5	17.0	17.5	19.5	20.0	21.0	19.0	15.5	12.5	8.0
27	10.0	13.5	17.5	17.0	17.5	20.5	20.0	20.5	19.5	15.0	13.0	5.5
28	11.5	14.5	16.5	17.5	19.0	20.0	21.0	20.5	19.0	14.0	13.5	6.5
29	10.5	14.5	14.0	16.0	19.0	20.5	20.0	20.5	19.5	13.0	13.0	8.0
30	11.5		15.5	17.0	18.0	20.5	19.5	20.5	18.5	14.0	12.0	8.5
31	9.0		14.5		19.0		20.0	21.5		17.5		9.5
Average	10.1	11.5	15.7	15.9	18.4	19.9	20.0	20.9	19.6	16.7	13.3	10.4

2005												
	Jan	Feb	Mar	Apr	May	Jun	Jul	Aug	Sep	Oct	Nov	Dec
1	10.0	9.5	14.0	15.0	15.5	20.0	20.5	21.5	20.0	17.0	14.0	12.0
2	11.0	8.0	14.0	14.5	15.0	18.5	20.5	21.5	21.5	16.5	14.5	12.0
3	10.0	9.0	14.0	15.0	15.5	17.0	20.5	22.5	21.5	16.5	14.0	11.5
4	11.0	9.5	14.0	13.5	16.0	17.5	21.5	21.5	21.0	17.0	14.0	12.0
5	10.0	9.5	15.0	13.5	16.8	19.5	21.5	21.0	21.0	16.5	14.5	11.5
6	10.0	9.0	14.0	15.5	16.5	19.0	21.0	21.5	19.0	17.0	14.5	11.5
7	10.0	9.5	15.0	15.5	15.5	20.0	21.5	21.0	20.0	16.0	14.0	12.0
8	10.0	9.5	15.0	16.0	16.0	19.5	22.0	21.5	21.0	17.0	14.0	12.0
9	10.0	10.0	15.0	16.5	16.5	20.0	21.5	21.0	21.0	17.5	14.0	11.5
10	8.5	10.0	15.5	15.5	19.0	20.0	20.5	21.5	20.0	18.0	13.5	11.5
11	6.5	11.5	15.0	16.0	17.0	20.5	20.5	21.5	20.5	16.5	13.0	11.0
12	7.0	12.5	14.0	13.5	17.0	21.0	20.5	22.0	20.5	16.0	13.0	11.0
13	7.0	12.0	13.5	14.5	16.0	21.0	19.5	22.5	21.5	16.5	13.5	11.5
14	8.5	12.0	15.0	15.5	16.0	20.0	19.5	22.0	21.0	15.0	13.0	11.0
15	8.5	11.5	16.0	17.0	16.0	21.5	19.5	20.5	20.0	14.5	13.5	11.5
16	9.0	12.5	15.5	16.5	17.0	22.0	20.0	20.5	20.5	15.5	14.0	11.5
17	9.0	12.5	16.5	16.0	17.5	20.5	19.5	20.5	22.0	16.5	14.5	11.5
18	9.5	12.5	14.5	17.5	17.5	21.5	20.0	21.0	22.0	17.5	14.0	11.0
19	9.5	12.5	15.5	17.5	18.0	20.0	20.5	21.5	21.5	16.5	13.5	11.0
20	8.5	14.0	14.5	17.0	16.5	21.0	20.0	21.5	22.5	17.0	13.0	10.5
21	7.5	13.0	13.0	16.0	16.0	20.5	20.0	20.5	21.0	14.5	14.5	11.5
22	9.0	12.5	14.5	16.0	17.5	20.5	21.0	20.5	20.5	14.5	13.5	13.0
23	8.4	13.5	14.5	17.5	18.0	20.0	21.0	21.0	20.0	13.5	14.0	12.0
24	6.0	13.0	12.0	16.5	18.5	19.5	21.0	20.5	19.5	15.0	13.5	11.5
25	7.0	13.5	11.0	17.0	19.5	20.5	21.5	21.0	20.0	16.0	12.5	11.0
26	8.5	13.5	11.5	17.5	19.5	20.0	21.5	20.5	20.0	14.5	12.5	11.5
27	8.5	13.5	12.0	15.5	19.0	21.0	21.0	20.0	19.5	15.5	12.0	10.5
28	9.5	13.5	13.5	15.5	19.5	21.0	21.5	20.0	20.0	15.0	13.0	10.0
29	10.5		14.5	15.5	19.0	21.0	21.5	20.5	19.5	14.0	12.5	9.0
30	10.5		15.0	15.5	20.5	20.5	21.0	20.0	19.0	14.5	11.5	10.0
31	11.0		15.5		20.5		21.0	21.5		15.0		10.0
Average	9.0	11.5	14.3	15.8	17.4	20.2	20.7	21.1	20.6	15.9	13.5	11.3

Minimum Temperature

Dzongkhag: Samdrup Jongkhar
 Location:26:51:21N, 91:28:00 E

Station: Deothang Class: A
 Elevation:300m

2006												
	Jan	Feb	Mar	Apr	May	Jun	Jul	Aug	Sep	Oct	Nov	Dec
1	9.5	12.5	22.0	14.0	17.0	18.0	21.0	20.0	21.0	20.0	15.0	10.0
2	8.5	13.0	23.0	13.0	17.0	18.0	22.0	21.0	22.0	20.0	16.0	10.0
3	8.0	14.0	22.0	12.0	16.0	20.0	22.0	21.0	21.0	20.0	16.0	10.5
4	7.5	14.5	22.0	12.0	16.0	21.0	22.0	21.0	21.0	19.0	17.0	11.0
5	9.5	11.5	11.0	11.0	16.0	21.0	22.0	20.0	21.0	18.0	16.0	11.0
6	10.0	11.0	12.0	11.0	15.0	21.0	21.0	20.0	21.0	17.0	15.0	11.0
7	11.5	12.5	14.0	12.0	15.0	21.0	21.0	20.0	21.0	17.0	15.0	11.0
8	13.5	12.0	14.0	12.0	15.0	20.0	21.0	21.0	20.0	18.0	15.0	11.0
9	12.5	13.0	14.0	12.0	17.0	20.0	21.0	20.0	20.0	18.0	16.0	11.0
10	13.5	18.0	14.0	15.0	16.0	20.0	23.0	22.0	20.0	18.0	16.0	11.0
11	12.5	13.5	12.0	15.0	16.0	20.0	21.0	22.0	20.0	18.0	15.0	11.0
12	10.5	13.5	12.0	15.0	16.0	20.0	22.0	23.0	19.0	19.0	14.0	12.0
13	9.5	13.0	12.0	16.0	16.0	19.0	21.0	22.0	19.0	19.0	14.0	10.0
14	11.5	14.0	14.0	16.0	15.0	21.0	22.0	22.0	19.0	19.0	14.0	10.0
15	12.0	13.5	15.0	17.0	15.0	24.0	22.0	21.0	19.0	18.0	14.0	10.0
16	13.5	13.5	11.0	13.0	15.0	19.0	21.0	22.0	19.0	18.0	14.0	11.0
17	14.5	12.5	12.0	13.0	20.0	19.0	22.0	21.0	18.0	22.0	13.0	11.0
18	12.5	13.5	12.0	13.0	20.0	20.0	22.0	22.0	19.0	16.0	13.0	11.0
19	10.5	14.5	13.0	11.0	20.0	22.0	21.0	22.0	20.0	16.0	15.0	11.0
20	11.5	15.0	14.0	11.0	19.0	20.0	21.0	22.0	21.0	16.0	14.0	12.0
21	12.5	16.5	12.0	13.0	20.0	21.0	21.0	22.0	20.0	16.0	13.0	12.0
22	12.5	16.0	12.0	13.0	20.0	21.0	21.0	21.0	19.0	15.0	12.0	12.0
23	13.5	16.5	14.0	15.0	21.0	20.0	21.0	21.0	19.0	16.0	14.0	13.0
24	11.5	16.5	15.0	14.0	20.0	22.0	22.0	20.0	21.0	16.0	11.0	12.0
25	10.5	16.0	14.0	14.0	22.0	20.0	21.0	20.0	19.0	16.0	12.0	12.0
26	12.5	16.5	15.0	13.0	22.0	20.0	21.0	21.0	20.0	15.0	11.0	13.0
27	11.5	17.5	15.0	14.0	21.0	20.0	21.0	21.0	19.0	15.0	6.0	13.0
28	13.5	15.5	14.0	14.0	20.0	21.0	21.0	21.0	20.0	15.0	9.0	11.0
29	12.5		14.0	17.0	20.0	20.0	22.0	21.0	20.0	14.0	9.0	9.0
30	13.0		14.0	18.0	20.0	21.0	22.0	21.0	20.0	14.0	9.0	11.0
31	11.5		14.0		19.0		20.0	21.0		14.0		12.0
Average	11.5	14.3	14.5	13.6	18.0	20.3	21.4	21.1	19.9	17.2	13.4	11.2

2007												
	Jan	Feb	Mar	Apr	May	Jun	Jul	Aug	Sep	Oct	Nov	Dec
1	10.0	11.0	12.0	21.0	18.0	19.0	21.0	20.5	20.0	19.5	15.5	11.5
2	11.0	12.5	12.0	19.0	19.0	20.0	21.0	20.0	21.0	20.0	15.5	12.0
3	10.0	12.5	10.0	17.0	17.0	20.0	21.5	20.0	20.5	19.5	16.5	13.0
4	9.0	11.0	11.0	16.0	21.0	20.0	21.5	20.0	20.5	20.5	15.5	12.5
5	11.0	10.5	12.5	16.5	20.5	19.5	21.0	21.5	20.0	20.5	16.0	12.0
6	10.0	8.5	13.0	16.0	21.0	20.0	22.0	22.0	19.5	20.5	16.5	12.5
7	10.0	10.0	11.0	16.0	20.0	19.5	22.0	22.0	20.0	20.0	16.0	12.5
8	10.0	10.0	11.0	16.0	20.0	20.0	21.5	20.5	19.5	20.0	16.5	11.5
9	10.0	9.0	12.5	16.0	21.0	20.0	25.0	22.5	20.5	19.5	15.5	11.5
10	10.0	10.0	13.0	14.0	20.0	20.0	21.0	22.0	19.5	18.0	14.5	11.0
11	10.0	11.0	12.5	14.0	19.0	19.5	21.0	22.5	20.5	18.5	14.0	11.5
12	9.0	12.0	14.0	14.0	18.5	20.0	21.5	22.5	19.5	17.5	15.5	11.5
13	14.0	9.0	14.0	14.0	20.0	21.0	22.5	22.0	20.0	17.0	14.5	11.5
14	6.0	10.0	16.0	15.0	19.0	20.5	21.5	21.5	19.5	17.5	15.0	12.5
15	6.0	9.0	13.5	16.5	17.5	20.0	21.0	21.0	20.0	18.0	14.5	12.0
16	7.0	6.0	11.0	17.5	18.0	20.0	21.0	21.5	19.5	19.5	15.0	11.5
17	7.0	8.0	10.0	17.0	19.5	20.0	21.5	21.0	21.0	17.5	14.0	11.5
18	7.0	8.0	12.5	17.0	20.0	21.0	22.5	21.0	20.5	17.5	14.5	11.0
19	8.0	8.0	13.0	18.5	21.0	20.0	21.0	21.0	19.5	16.0	14.0	11.5
20	8.0	8.0	19.5	19.0	20.0	21.0	21.0	21.0	19.5	16.0	13.5	11.0
21	8.0	10.0	15.5	18.5	20.0	20.0	20.0	21.0	19.5	14.5	13.5	11.5
22	10.0	11.0	15.5	17.0	19.5	20.0	21.0	20.5	18.0	15.5	13.0	11.0
23	8.0	11.3	14.5	17.0	20.0	21.0	20.0	21.0	18.5	15.0	14.0	12.0
24	10.0	11.5	15.0	16.0	19.5	20.0	20.0	19.5	19.5	19.5	13.5	11.0
25	10.0	11.8	17.0	14.0	19.0	20.0	20.0	20.5	20.5	16.5	11.5	12.0
26	10.0	12.0	16.5	16.0	19.0	21.0	19.5	22.0	20.0	15.5	12.0	13.0
27	10.0	11.0	13.5	16.5	19.0	21.0	19.0	20.5	19.5	15.0	13.0	12.5
28	11.0	10.0	16.0	15.5	20.0	20.0	19.8	20.0	20.0	15.5	12.5	13.0
29	12.0		17.0	17.0	19.5	19.5	20.5	20.5	19.5	15.5	13.0	12.8
30	13.0		17.5	16.0	20.0	20.0	20.5	21.0	19.5	16.0	12.0	12.5
31	13.0		18.5		21.5		20.0	20.5		15.5		14.0
Average	9.6	10.1	13.9	16.5	19.6	20.1	21.0	21.1	19.8	17.6	14.4	12.0

Minimum Temperature

Dzongkhag: Samdrup Jongkhar
 Location:26:51:21N, 91:28:00 E

Station: Deothang Class: A
 Elevation:300m

2008												
	Jan	Feb	Mar	Apr	May	Jun	Jul	Aug	Sep	Oct	Nov	Dec
1	12.5	5.5	13.5	16.5	19.5	21.0	22.0	22.0	20.5	20.5	16.5	13.5
2	13.5	6.5	15.5	16.0	18.0	20.0	22.0	21.5	21.0	21.0	17.0	14.0
3	12.5	6.5	13.0	14.5	18.0	20.0	22.0	21.5	21.0	20.0	17.0	15.0
4	12.5	10.0	15.0	13.0	19.5	21.5	20.0	21.5	20.0	21.0	16.0	14.0
5	11.5	10.0	13.5	15.5	19.5	20.0	20.0	21.5	20.0	21.0	17.0	16.0
6	11.5	10.5	11.5	18.5	18.5	20.5	21.0	22.0	20.0	21.0	16.0	14.5
7	12.0	11.5	14.5	18.5	19.5	20.5	22.0	22.0	19.5	18.5	14.5	15.0
8	12.5	10.5	15.5	19.0	19.5	20.5	22.0	22.0	20.5	19.0	14.5	13.5
9	12.5	10.0	17.5	18.0	19.5	21.5	23.0	23.5	21.5	18.0	15.0	13.0
10	12.0	11.5	17.0	19.5	20.0	21.0	22.5	21.5	21.0	18.5	15.0	12.5
11	11.2	10.5	18.5	19.5	20.5	22.0	22.5	21.5	21.5	18.0	14.0	13.5
12	12.0	10.5	19.5	21.0	20.5	21.0	22.0	21.0	20.5	18.0	13.5	14.5
13	10.5	10.5	18.0	19.0	21.0	21.0	22.0	21.0	20.5	18.5	14.0	13.5
14	10.5	10.0	17.0	18.5	21.0	20.0	21.5	22.0	22.0	18.5	13.5	12.5
15	10.0	10.5	17.0	18.0	21.5	21.0	21.0	21.0	21.0	19.0	12.0	12.5
16	11.5	11.0	17.0	19.5	20.0	22.0	21.5	21.5	22.5	18.0	12.5	12.5
17	12.5	12.0	14.5	19.5	21.5	22.0	22.0	21.5	21.0	18.0	12.0	12.5
18	12.5	13.0	18.5	20.0	20.5	21.5	22.0	22.5	19.5	18.5	12.5	12.5
19	13.0	11.5	16.0	21.0	21.0	21.0	22.0	21.5	20.5	19.0	13.5	12.5
20	12.5	11.0	17.0	18.5	19.5	21.0	21.5	21.5	21.0	18.0	14.0	12.0
21	11.5	11.0	17.5	18.5	19.5	21.0	21.5	21.0	21.9	18.5	13.5	13.0
22	10.0	12.5	15.5	20.0	19.5	22.0	21.0	21.5	21.0	18.0	13.5	12.5
23	9.5	12.0	15.0	20.0	20.0	22.0	21.0	22.0	21.0	17.5	13.5	13.0
24	9.0	13.5	17.5	20.0	20.5	22.0	21.0	22.0	21.0	17.5	12.5	11.5
25	9.5	13.5	17.0	19.0	20.0	22.0	22.5	22.0	21.5	17.5	12.0	11.5
26	10.0	13.5	15.5	18.8	20.0	22.0	21.5	21.5	21.5	18.5	12.5	12.0
27	10.5	11.5	17.0	18.5	19.5	23.0	21.0	21.0	21.0	14.0	13.0	10.5
28	8.5	11.5	18.0	18.0	20.0	22.0	21.5	21.0	21.0	17.5	13.0	10.5
29	7.0	13.5	16.0	18.0	21.0	23.0	22.5	21.0	20.5	16.0	13.5	10.0
30	8.5		14.5	19.0	20.5	23.0	22.0	21.0	20.5	16.0	12.5	11.0
31	6.0		15.5		20.0		22.5	20.5		16.5		10.0
Average	10.9	10.9	16.1	18.4	20.0	21.4	21.7	21.6	20.9	18.4	14.0	12.7

2009												
	Jan	Feb	Mar	Apr	May	Jun	Jul	Aug	Sep	Oct	Nov	Dec
1	11.5	11.5	13.0	15.0	16.0	19.5	20.5	22.0	21.5	21.0	17.0	13.5
2	11.0	11.0	13.0	13.0	19.0	20.5	20.0	21.5	22.0	20.5	18.0	13.5
3	10.0	11.5	14.5	17.0	19.0	20.5	20.5	22.5	22.0	22.5	17.5	13.0
4	11.0	12.0	15.0	15.0	20.5	21.0	20.5	21.0	22.0	21.0	18.0	13.5
5	11.0	12.0	16.0	16.5	20.5	23.0	20.0	20.0	22.0	21.0	18.5	13.0
6	11.0	13.0	13.0	16.0	20.0	21.5	21.0	22.0	22.0	21.0	17.0	13.5
7	10.0	13.5	16.0	14.0	20.0	21.5	22.0	24.0	22.0	21.0	16.0	12.5
8	10.0	13.5	18.0	16.0	20.5	21.0	21.0	22.5	22.0	20.0	15.5	10.5
9	10.0	13.5	16.0	16.0	20.0	20.5	22.5	24.0	22.0	19.0	15.0	10.5
10	11.5	13.5	16.0	16.0	18.5	20.5	21.0	22.5	21.0	18.5	15.0	12.0
11	11.5	14.0	17.0	16.0	18.0	20.0	21.5	24.0	21.5	18.5	14.0	11.5
12	10.5	14.0	15.0	16.5	18.0	20.0	22.0	23.0	20.5	18.0	14.0	12.0
13	11.0	13.5	15.0	19.0	18.0	19.0	22.0	22.0	21.0	18.5	15.0	12.0
14	11.0	13.5	17.0	16.5	18.0	20.0	24.0	21.0	20.5	18.5	15.5	12.0
15	11.0	14.0	17.5	18.0	18.0	20.0	22.5	21.0	21.5	18.5	20.0	13.0
16	12.5	14.5	17.0	18.5	19.0	20.0	22.0	22.0	21.5	19.0	15.5	13.5
17	12.0	14.0	17.5	14.0	18.0	20.0	22.5	21.5	21.0	19.5	15.5	12.0
18	12.5	15.0	18.0	18.5	19.0	21.5	23.0	21.0	21.0	19.0	14.0	12.0
19	13.5	14.0	18.5	16.5	19.0	21.5	23.0	21.0	21.5	18.5	14.0	12.0
20	12.0	14.0	18.5	18.0	20.5	22.0	23.0	21.0	20.5	17.5	12.0	11.0
21	13.0	14.0	18.0	18.0	21.5	22.5	23.0	21.0	20.5	17.5	12.5	11.0
22	12.5	14.0	15.0	19.0	21.5	22.0	22.5	21.5	20.0	17.0	12.5	10.5
23	13.0	14.0	16.0	20.0	21.0	22.0	22.0	21.5	20.0	18.5	13.0	12.0
24	14.0	15.0	16.0	20.0	21.5	21.0	22.0	21.0	21.0	17.5	13.0	11.0
25	14.0	13.5	18.0	18.5	21.5	21.5	24.0	21.0	20.5	17.5	13.5	10.0
26	14.0	13.5	19.0	19.0	20.0	22.0	22.0	22.0	20.0	17.5	13.5	9.5
27	11.0	13.0	23.5	21.0	20.0	21.5	22.0	21.0	22.0	18.5	13.5	9.5
28	11.0	13.5	13.5	20.5	20.5	22.0	22.0	22.0	22.0	18.5	13.0	10.0
29	11.0		15.5	21.0	20.0	21.5	21.0	22.0	21.5	17.5	14.0	10.0
30	12.0		15.5	21.0	21.0	20.0	21.0	22.0	21.0	16.5	13.0	10.5
31	12.0		15.0		19.5		22.0	20.5		17.5		11.0
Average	11.7	13.4	16.3	17.5	19.6	21.0	21.9	21.8	21.3	18.9	15.0	11.7

Minimum Temperature

Dzongkhag: Samdrup Jongkhar
Location: 26:51:21N, 91:28:00 E

Station: Deothang
Elevation: 300m

Class: A

2010												
	Jan	Feb	Mar	Apr	May	Jun	Jul	Aug	Sep	Oct	Nov	Dec
1	10.0	12.5	14.0	16.5	18.5	21.5	21.0	22.5	22.0	19.0	16.5	12.0
2	10.5	12.0	15.0	18.0	20.0	21.0	21.5	22.0	23.0	19.0	16.5	13.5
3	10.5	12.0	13.5	17.5	18.0	19.0	22.0	21.0	20.5	20.0	16.5	13.5
4	10.5	10.5	14.5	17.5	21.0	19.0	21.5	21.5	22.0	19.0	16.5	11.0
5	10.5	10.5	15.5	18.0	19.0	19.0	22.0	22.0	21.0	21.0	16.5	13.0
6	10.5	10.0	16.0	18.5	18.0	18.0	21.5	22.5	20.5	18.5	17.0	13.5
7	12.5	11.5	15.0	19.0	20.0	19.5	21.5	22.0	22.0	19.0	16.5	15.0
8	13.0	12.5	15.5	19.0	19.0	20.0	21.5	22.5	21.5	19.5	16.5	16.0
9	11.5	10.0	15.0	20.5	19.0	19.0	21.0	22.0	22.0	18.5	16.5	16.5
10	10.5	13.5	15.0	19.0	19.0	21.0	21.5	22.0	21.5	18.5	17.0	12.0
11	11.0	13.5	16.0	18.0	19.0	21.5	21.5	22.5	21.0	18.5	16.5	12.5
12	10.0	13.0	16.0	18.5	21.0	20.0	21.0	22.0	20.0	18.0	15.5	13.5
13	11.0	13.5	17.5	19.0	21.0	20.0	21.5	22.0	21.5	19.0	16.5	10.5
14	10.5	12.5	16.0	19.0	18.5	21.0	21.0	21.0	21.0	20.0	17.0	11.5
15	11.0	11.0	15.5	19.0	20.0	21.0	22.0	22.0	21.0	20.0	17.0	10.5
16	11.0	11.0	15.0	18.5	18.5	22.0	22.0	21.0	21.5	21.0	16.0	11.5
17	11.5	13.0	16.0	19.0	18.5	21.0	22.0	21.5	21.0	20.0	17.0	11.0
18	13.0	15.0	18.5	18.0	19.0	21.0	22.0	21.0	21.5	19.0	16.0	10.5
19	12.5	16.0	18.0	18.5	19.5	21.0	21.5	21.5	21.0	21.0	17.0	10.5
20	12.5	13.5	18.5	15.0	20.0	22.0	21.5	21.0	21.0	20.0	16.5	10.5
21	12.5	14.0	19.5	20.0	19.0	21.0	21.0	22.0	21.0	20.5	13.5	11.5
22	11.5	14.5	20.5	20.5	18.0	21.0	21.5	21.0	21.0	20.0	14.0	10.0
23	12.0	14.0	17.5	20.0	22.5	22.0	21.0	19.0	21.0	19.0	13.0	10.5
24	11.5	14.5	18.5	19.5	21.5	22.0	21.0	20.5	21.5	18.5	13.5	10.0
25	13.5	15.0	19.0	18.0	19.0	21.5	22.0	22.0	20.0	18.5	13.5	10.5
26	12.0	15.0	18.5	18.5	19.0	22.0	22.0	21.5	21.0	17.5	13.5	10.0
27	11.5	15.0	17.0	17.0	18.5	22.0	22.0	22.0	21.0	17.5	14.0	10.0
28	12.0	14.0	16.0	18.0	21.0	21.0	21.5	21.0	21.0	17.0	14.5	10.0
29	12.5		16.0	18.0	22.0	22.0	22.0	21.0	21.0	17.0	13.5	10.0
30	12.5		16.0	18.0	23.0	21.5	22.0	21.5	18.5	17.5	14.0	11.5
31	11.5		16.0		21.0		21.0	22.0		18.5		11.0
Average	11.5	13.0	16.5	18.5	19.7	20.8	21.5	21.6	21.1	19.0	15.6	11.7

2011												
	Jan	Feb	Mar	Apr	May	Jun	Jul	Aug	Sep	Oct	Nov	Dec
1	11.5	12.0	15.0	16.0	18.5	20.0	21.5	22.0	22.0	21.0	14.5	14.0
2	10.5	11.5	14.0	16.0	18.0	20.0	21.5	22.0	22.0	19.5	15.0	15.0
3	10.5	11.5	15.0	16.5	19.0	20.0	22.0	23.0	22.0	20.5	14.0	16.0
4	11.5	11.5	16.5	17.0	18.0	21.0	22.0	22.0	22.0	20.0	14.0	15.0
5	10.0	12.5	15.0	17.0	20.0	20.0	22.0	22.0	22.0	19.5	14.0	14.0
6	11.5	16.0	17.0	15.0	15.0	21.0	21.0	23.0	22.0	19.5	14.0	13.5
7	11.5	14.0	15.0	16.5	15.0	20.0	20.5	22.0	21.0	19.5	14.0	14.0
8	11.5	14.0	16.0	16.0	18.0	21.0	21.5	22.0	21.0	19.0	15.5	14.0
9	11.0	13.0	18.0	16.0	18.0	21.0	21.5	21.0	22.0	19.0	14.0	14.5
10	10.0	14.5	17.0	19.0	18.5	21.0	21.0	21.5	22.0	18.0	13.5	14.0
11	10.0	12.0	17.0	18.5	18.5	21.0	22.0	22.0	21.0	20.0	15.0	11.0
12	10.0	12.0	18.0	18.5	19.5	21.0	22.0	21.5	22.0	19.5	14.0	10.5
13	9.5	14.0	14.0	19.0	20.0	21.0	22.0	22.0	22.0	19.0	17.0	11.0
14	10.0	16.5	16.0	18.5	19.0	22.0	21.0	21.0	22.0	19.5	15.0	11.0
15	10.0	15.0	15.0	15.0	18.0	22.0	21.0	21.0	21.0	19.0	13.5	10.5
16	10.0	14.5	18.0	18.5	20.5	22.0	21.0	21.0	21.0	18.5	12.5	11.5
17	11.0	12.5	17.0	18.0	20.0	22.0	21.5	21.0	21.0	19.0	12.0	11.0
18	10.0	11.5	16.0	19.0	21.0	22.0	20.0	21.0	21.0	19.0	13.0	11.0
19	8.0	11.0	14.0	19.0	20.0	22.0	21.5	21.0	21.0	19.0	13.5	11.0
20	7.0	10.5	15.0	18.5	20.0	22.0	21.0	21.0	21.5	19.0	15.0	11.0
21	6.5	12.5	18.5	18.5	19.0	22.0	26.0	21.0	21.0	18.5	15.0	10.0
22	8.0	12.5	17.0	18.5	19.0	23.0	27.0	22.0	21.0	17.0	14.0	11.5
23	10.0	13.5	17.0	18.5	20.0	22.0	23.5	22.0	21.0	17.0	14.0	11.0
24	10.5	14.0	18.0	16.0	20.0	23.0	23.0	22.0	21.5	17.0	15.0	10.5
25	10.0	13.0	18.5	16.0	20.0	22.0	26.5	21.0	20.0	17.0	14.0	10.5
26	10.0	13.5	16.0	18.0	20.0	22.0	25.0	21.5	20.0	17.0	14.0	13.0
27	11.0	13.5	17.0	18.5	21.0	22.0	24.5	21.5	21.0	16.5	14.0	13.0
28	10.5	14.0	17.5	19.0	21.0	21.5	23.0	21.0	21.0	16.0	14.5	12.5
29	10.0		16.5	18.5	21.0	21.5	23.0	21.5	21.0	16.5	16.0	12.0
30	11.5		16.0	19.0	21.0	21.5	25.0	22.5	21.0	16.5	16.0	12.0
31	10.5		17.0		20.0		27.0	22.0		15.0		12.0
Average	10.1	13.1	16.4	17.6	19.2	21.4	22.6	21.6	21.3	18.4	14.3	12.3

*Appendix D: River Discharge Data at Spot Low Flow
Measurement*

Location Map of River Discharge Measurement Stations

D-1

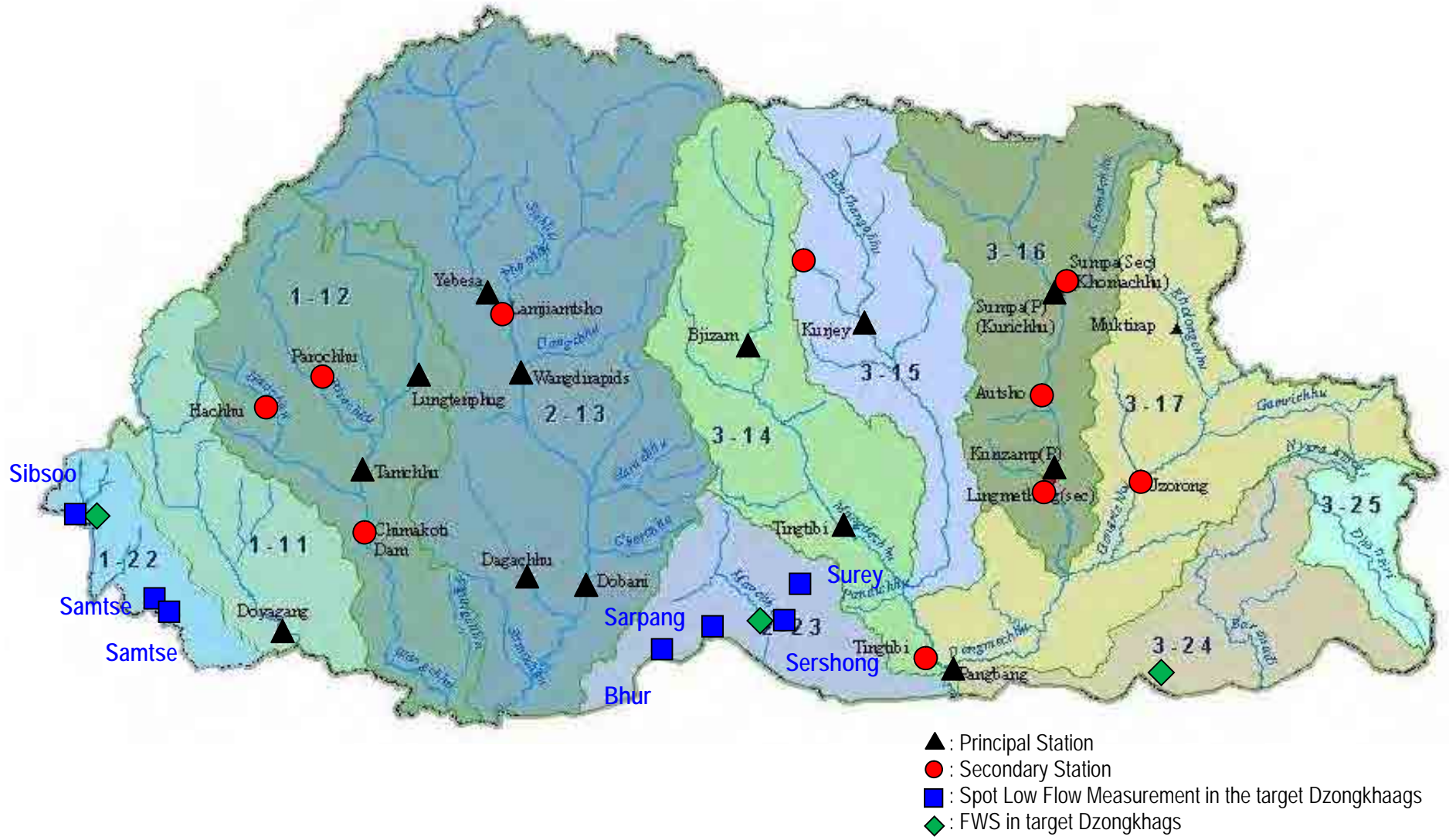

- ▲ : Principal Station
- : Secondary Station
- : Spot Low Flow Measurement in the target Dzongkhags
- ◆ : FWS in target Dzongkhags

River Discharge at Spot Low Flow Measurement in Target 3 Dzongkhags

Dzongkhag		Sarpang				Samtse			Samdrop Jongkhar
Station	Name	Surey	Sershong	Jigmeling	Sarpang	Samtse	Sibsoo	Samtse	*There are no spot low flow measurements
	Location	27:00:36 N	26:55:51 N	26:55:22 N	26:52:44 N	26:55:42 N	27:07:58 N	26:54:52 N	
		90:34:52 E	90:30:34 E	90:23:55 E	90:16:05 E	89:02:31 E	89:53:53 E	89:06:34 E	
	Elevation	945 m	282 m	373 m	313 m	314 m	914 m	384 m	
Catchment Area	97.18 km ²	744.63 km ²	81.0 km ²	135.25 km ²	-	-	-		
Target River		Rongchhu	Aiechhu	Bhurchhu	Sarpangchhu	Dhaina khola	Bindukhola	Chamarchi	
River Discharge (m ³ /s) & Observed date	1993	-	9.870 (2/26)	-	-	-	-	-	
	1993	-	-	-	1.379 (4/6)	-	-	-	
	1994	-	12.521 (1/23)	-	2.449 (1/23)	-	-	-	
	1995	1.357 (1/25)	10.509 (1/24)	1.272 (1/23)	2.148 (1/23)	-	-	-	
	1996	1.355 (3/5)	9.653 (3/4)	1.152 (3/3)	1.815 (3/2)	-	-	-	
	1997	1.474 (2/14)	11.771 (2/11)	1.029 (2/10)	2.157 (2/9)	-	-	-	
	1998	1.292 (1/28)	10.501 (1/21)	1.056 (1/30)	1.896 (1/31)	-	-	-	
	1999	1.490 (2/4)	11.034 (2/5)	1.262 (2/6)	1.660 (2/7)	-	-	-	
	2000	1.266 (2/16)	9.482 (2/17)	1.105 (2/18)	1.105 (2/18)	-	-	-	
	2001	1.228 (2/26)	8.775 (2/27)	0.796 (2/28)	1.870 (2/28)	-	-	-	
	2002	1.071 (2/1)	7.961 (3/2)	0.919 (3/3)	1.594 (3/3)	-	-	-	
	2003	0.905 (3/4)	8.289 (3/6)	0.808 (3/7)	1.701 (3/8)	-	-	-	
	2004	1.085 (3/12)	9.161 (3/13)	0.826 (3/15)	-	-	-	-	
	2005	1.125 (3/11)	9.884 (3/12)	0.973 (3/13)	2.039 (3/13)	4.325 (3/25)	2.044 (3/26)	2.052 (3/27)	
2006	1.131 (3/6)	7.751 (3/7)	0.866 (3/8)	1.693 (3/8)	1.237 (3/21)	1.348 (3/22)	0.559 (3/20)		
2007	2.122 (3/7)	10.725 (3/8)	1.005 (3/9)	2.140 (3/9)	2.199 (3/26)	1.664 (3/27)	0.991 (3/24)		
2008	2.156 (3/15)	-	1.295 (3/5)	2.049 (3/5)	1.635 (3/14)	1.310 (3/15)	0.466 (3/14)		

*Appendix E: Location map of existing irrigation scheme in
Sarpang Dzongkhag (GIS Data)*

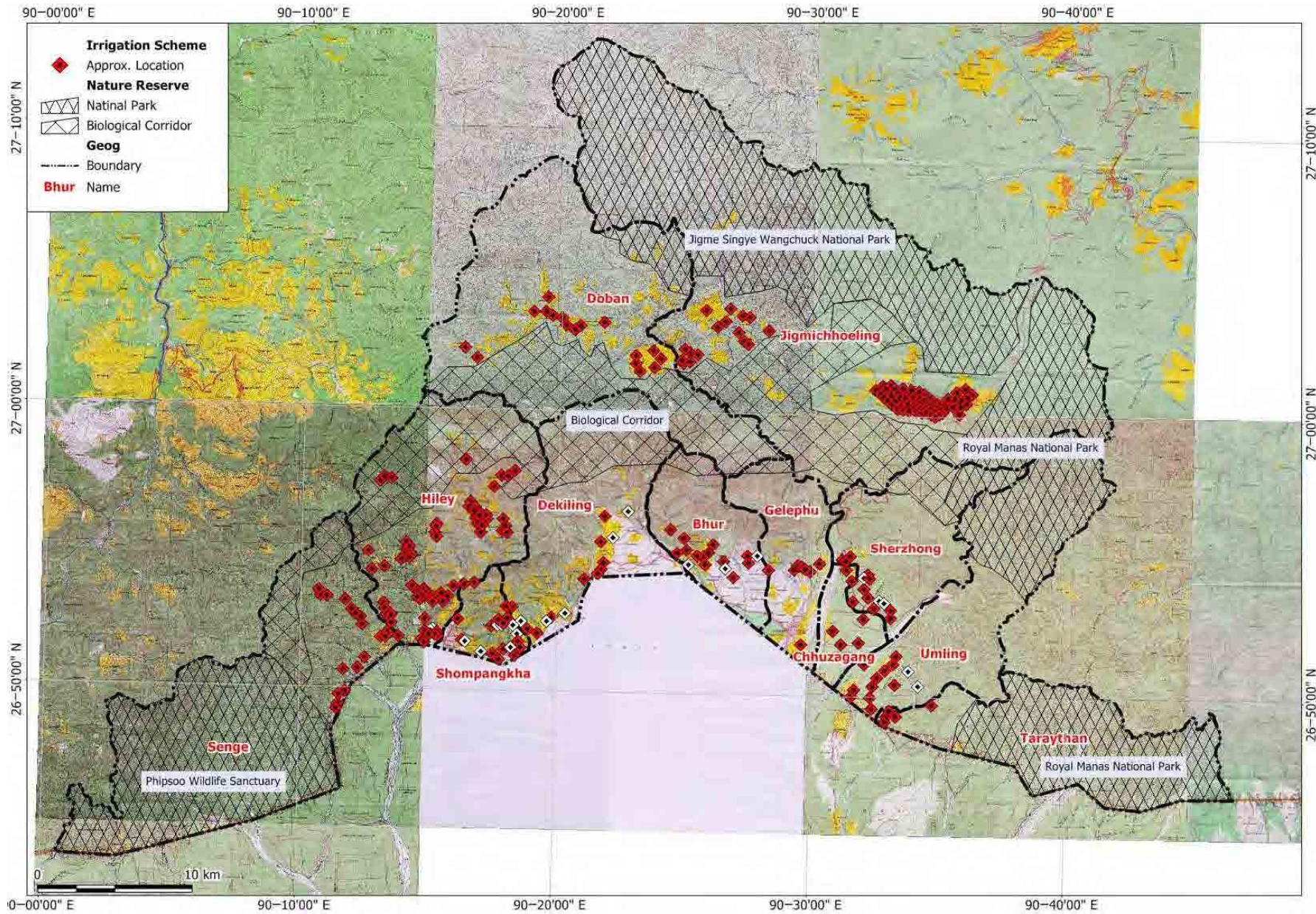

Distribution of Irrigation Schemes in Sarpang Dzongkhag

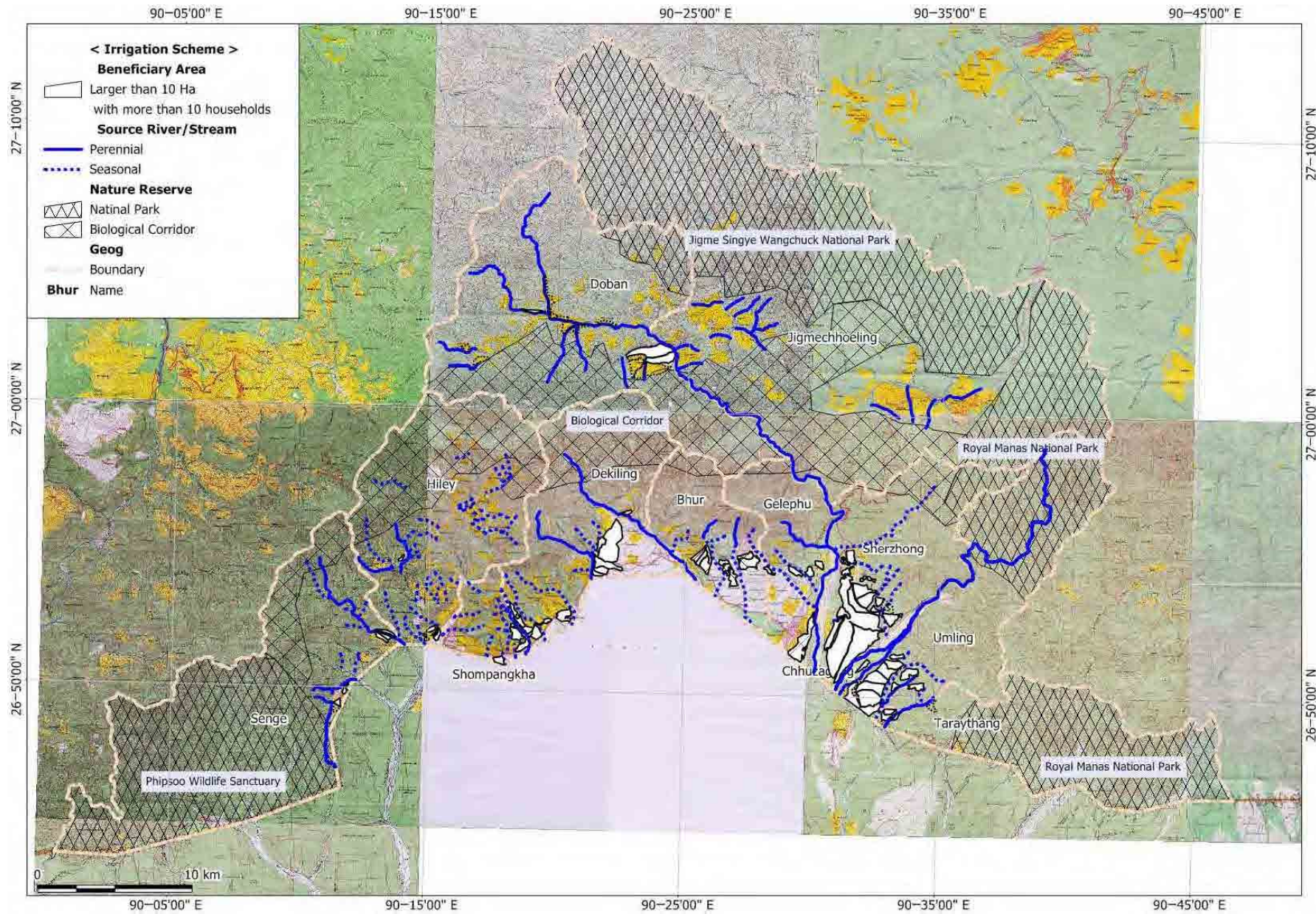

Distribution of Source Rivers/Streams and Larger Beneficiary Areas of Irrigation Scheme

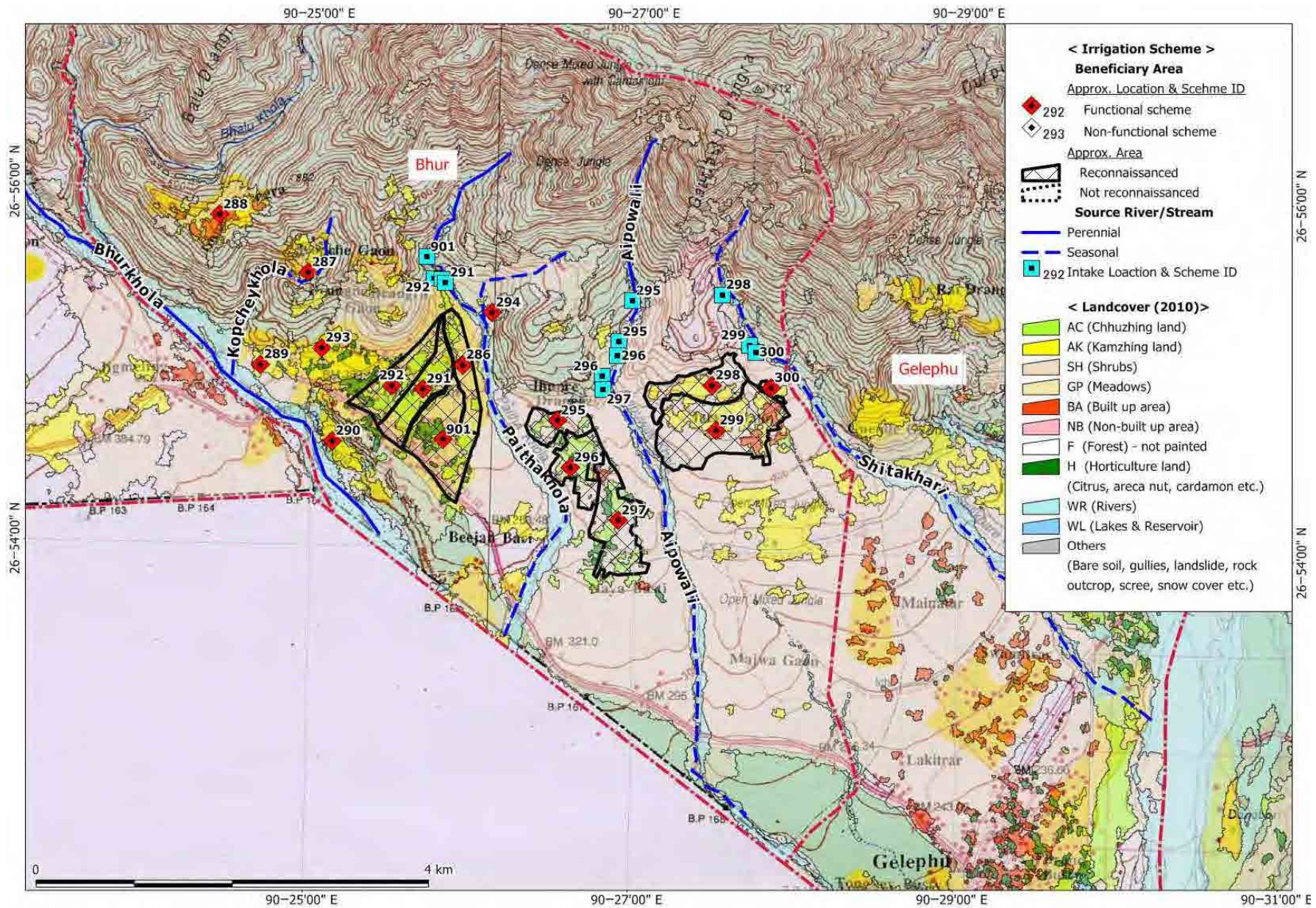

Distribution of Irrigation Schemes and their Source Rivers/Streams in Bhur Geog, Sarpang Dzongkhag

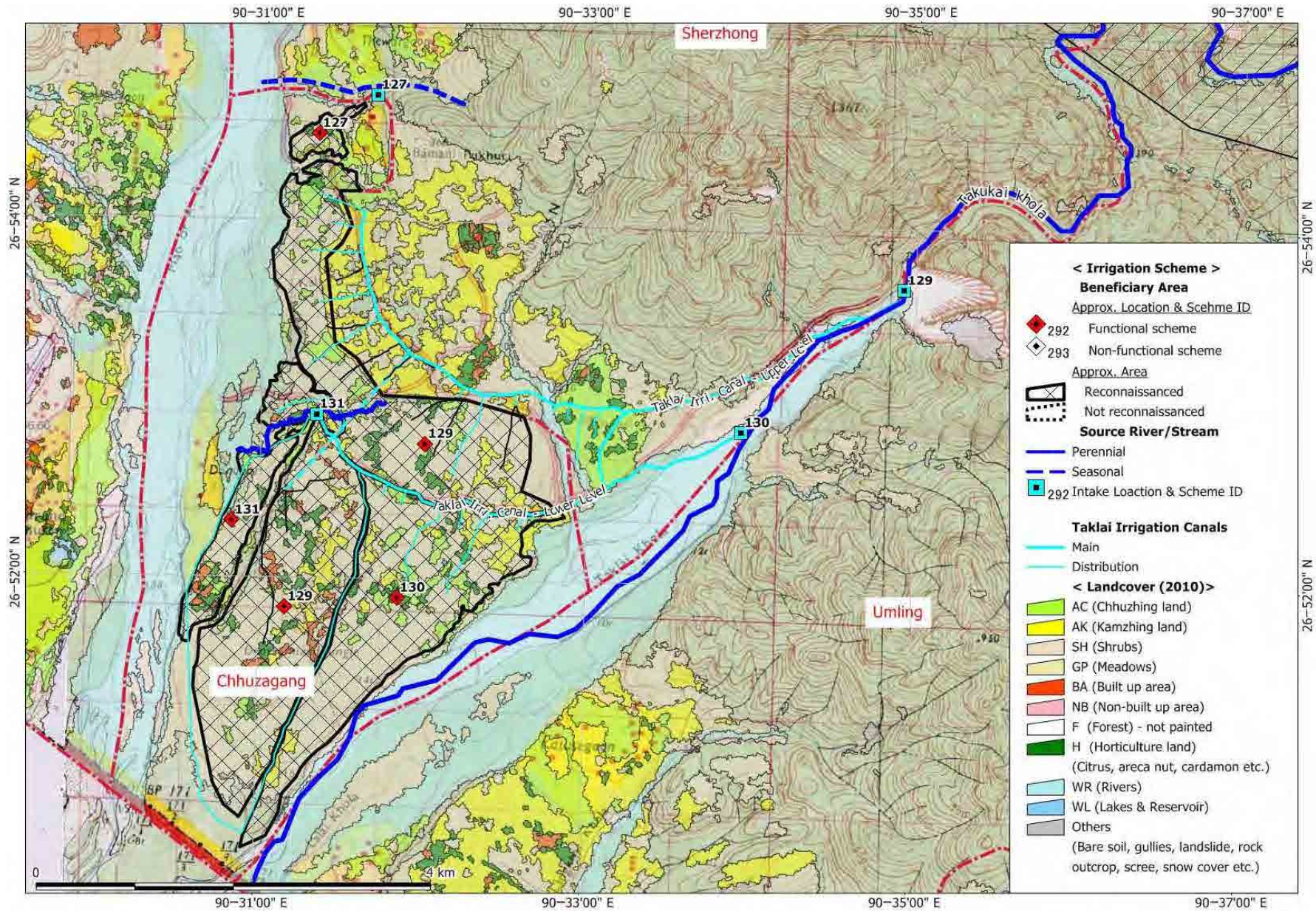

Distribution of Irrigation Schemes and their Source Rivers/Streams in Chuzagang Geog, Sarpang Dzongkhag

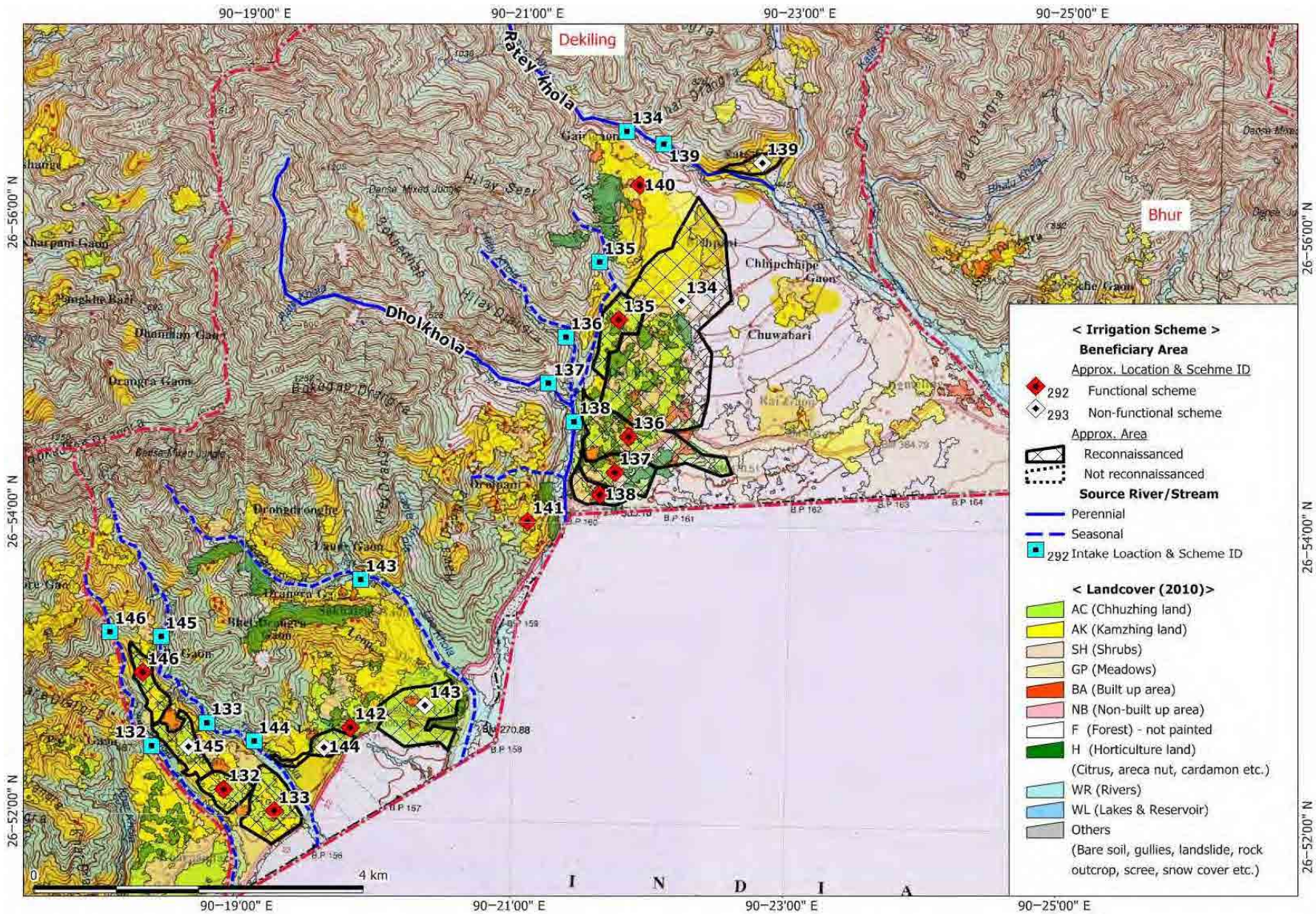

Distribution of Irrigation Schemes and their Source Rivers/Streams in Dekiling Geog, Sarpang Dzongkhag

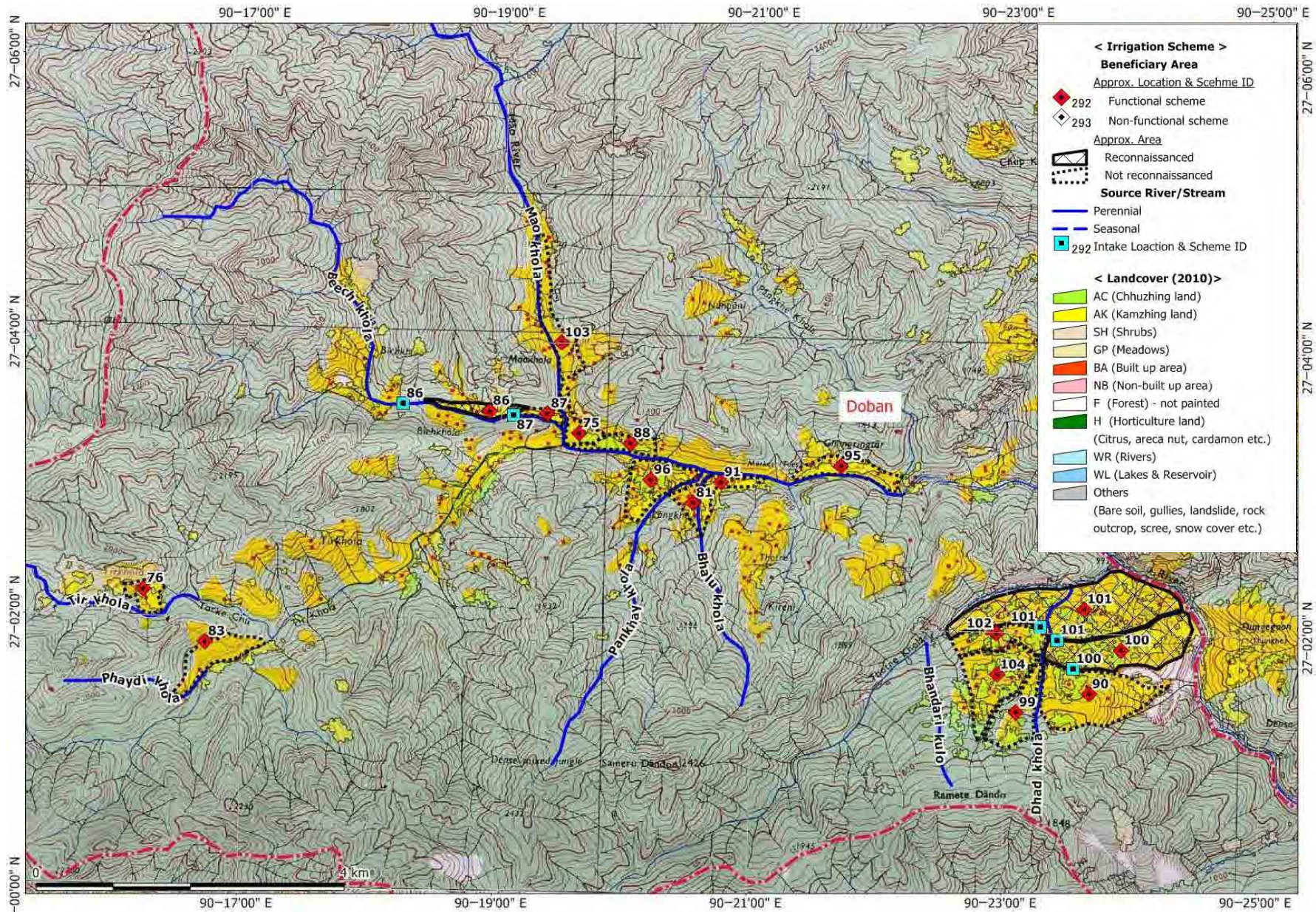

Distribution of Irrigation Schemes and their Source Rivers/Streams in Dovan Geog, Sarpang Dzongkhag

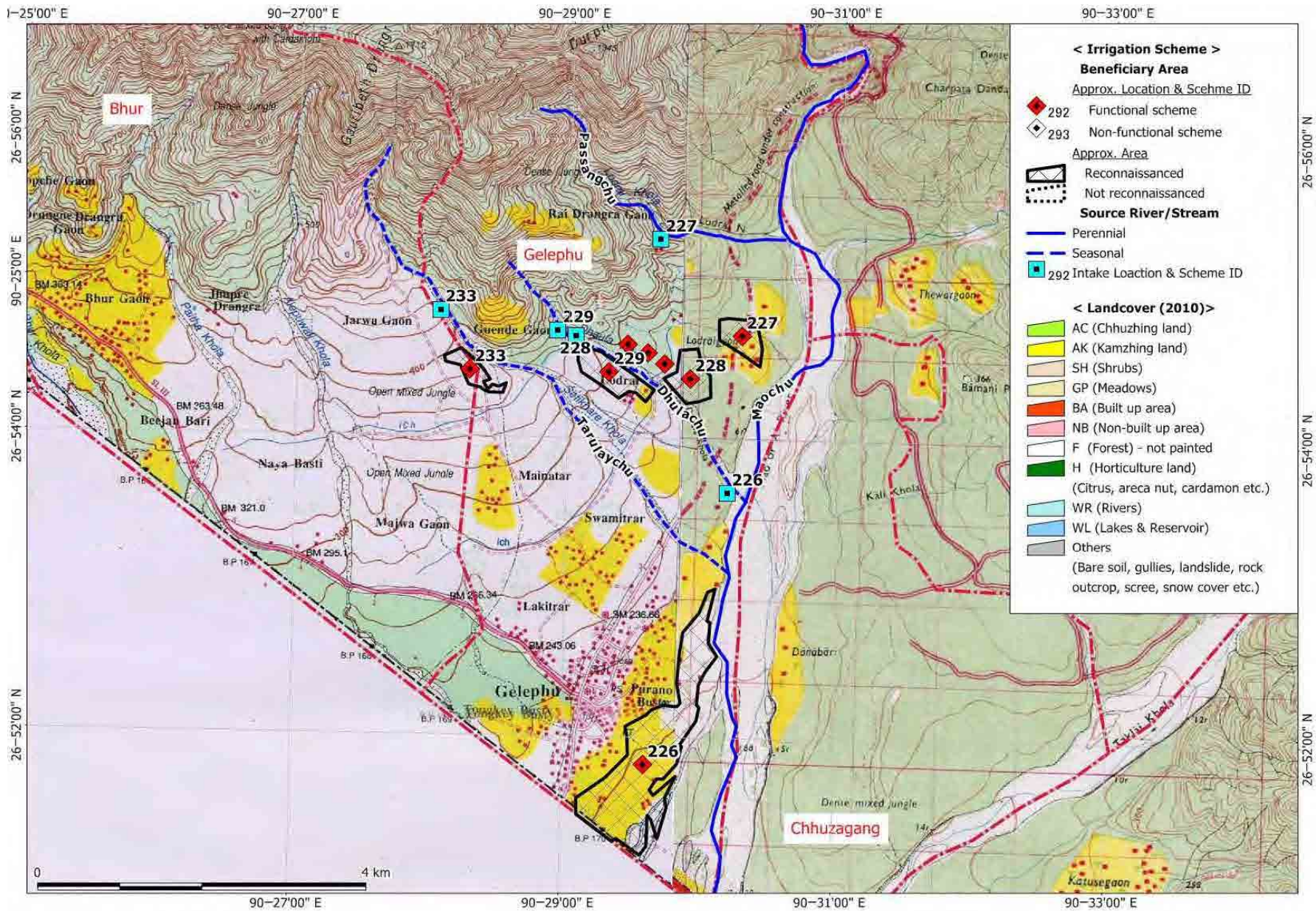

Distribution of Irrigation Schemes and their Source Rivers/Streams in Gelephu Geog, Sarpang Dzongkhag

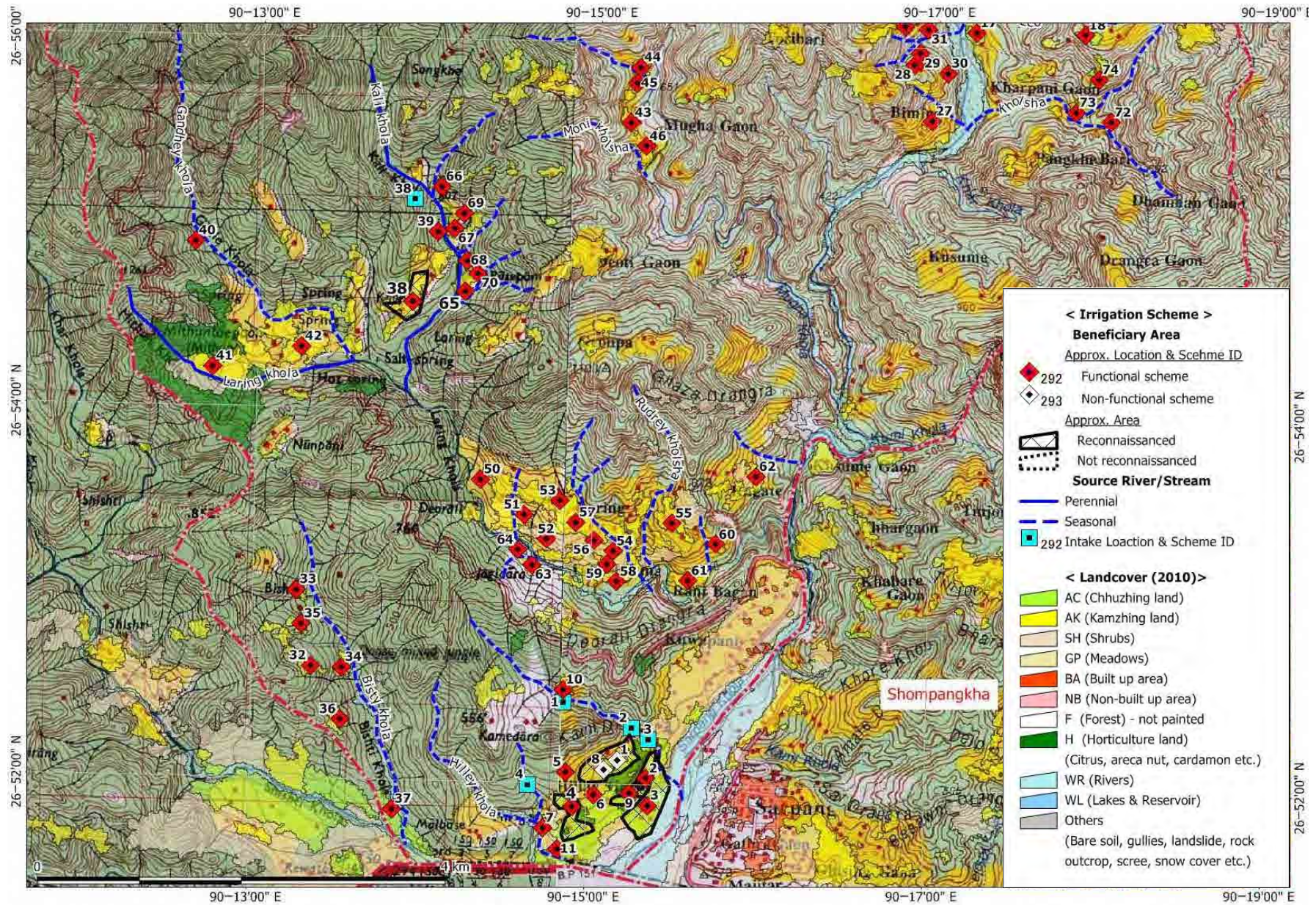

Distribution of Irrigation Schemes and their Source Rivers/Streams in Southern Part of Hilley Geog, Sarpang Dzongkhag

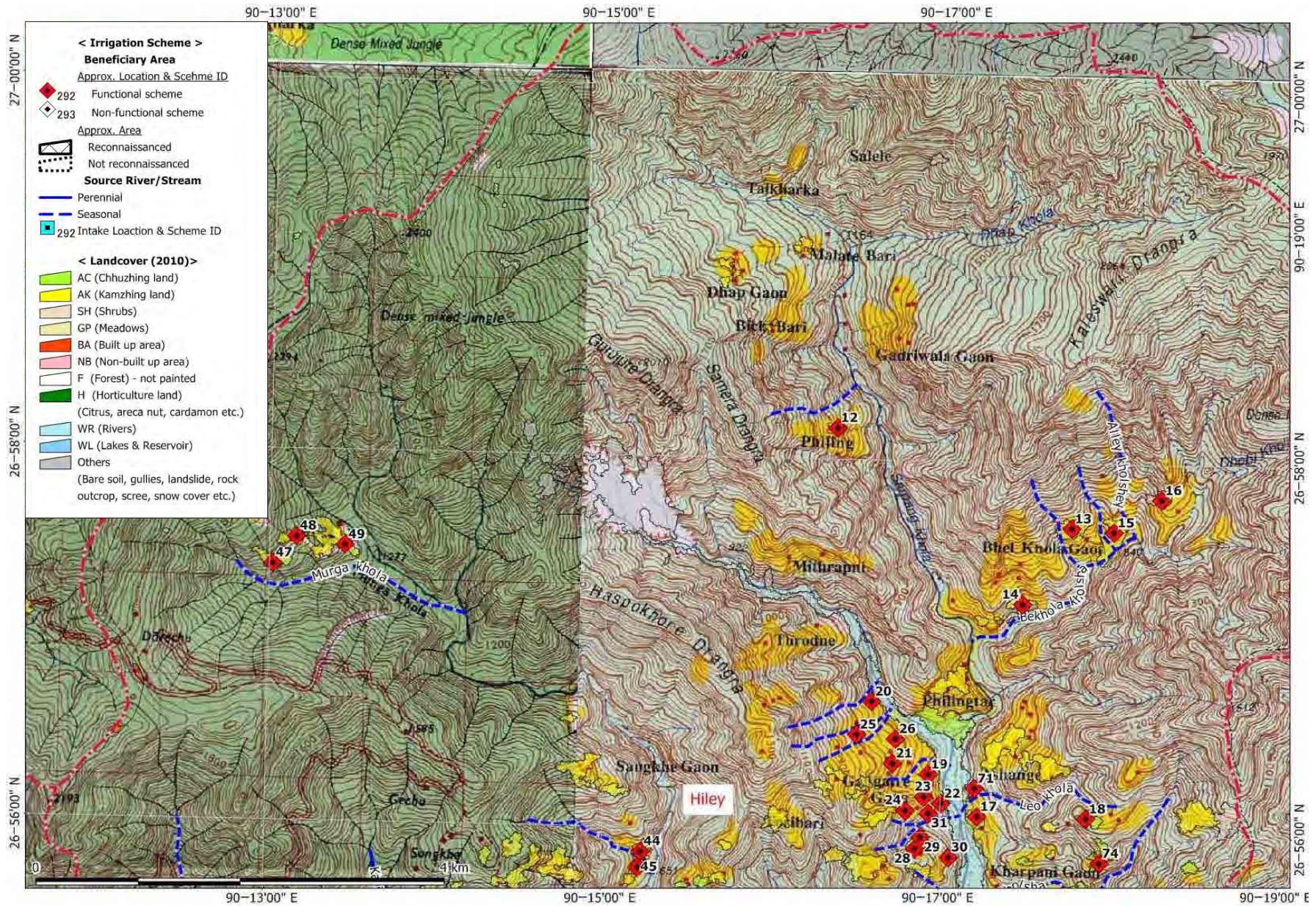

Distribution of Irrigation Schemes and their Source Rivers/Streams in Northern Part of Hiley Geog, Sarpang Dzongkhag

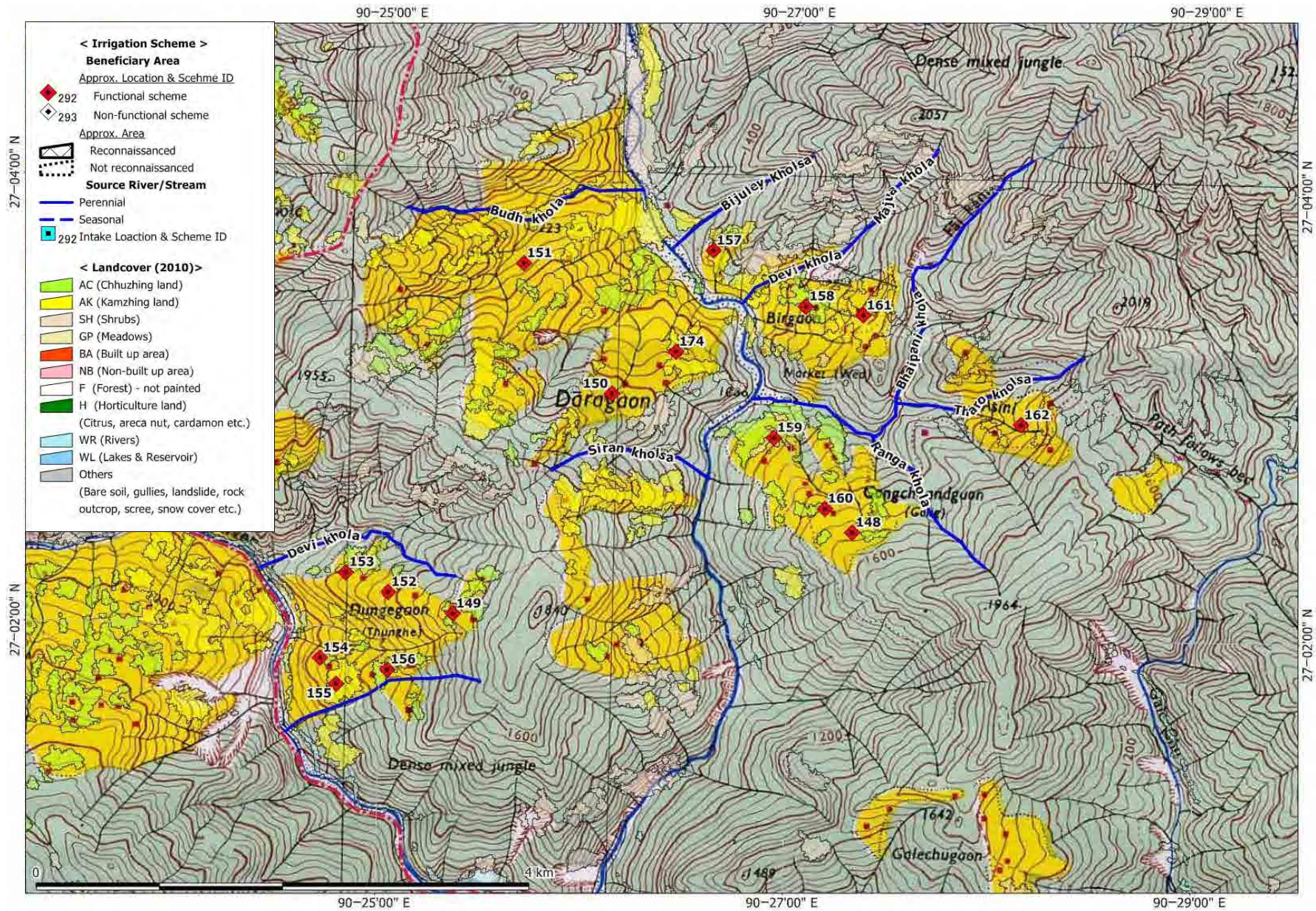

Distribution of Irrigation Schemes and their Source Rivers/Streams in Western Part of Jigmechoeling Geog, Sarpang Dzongkhag

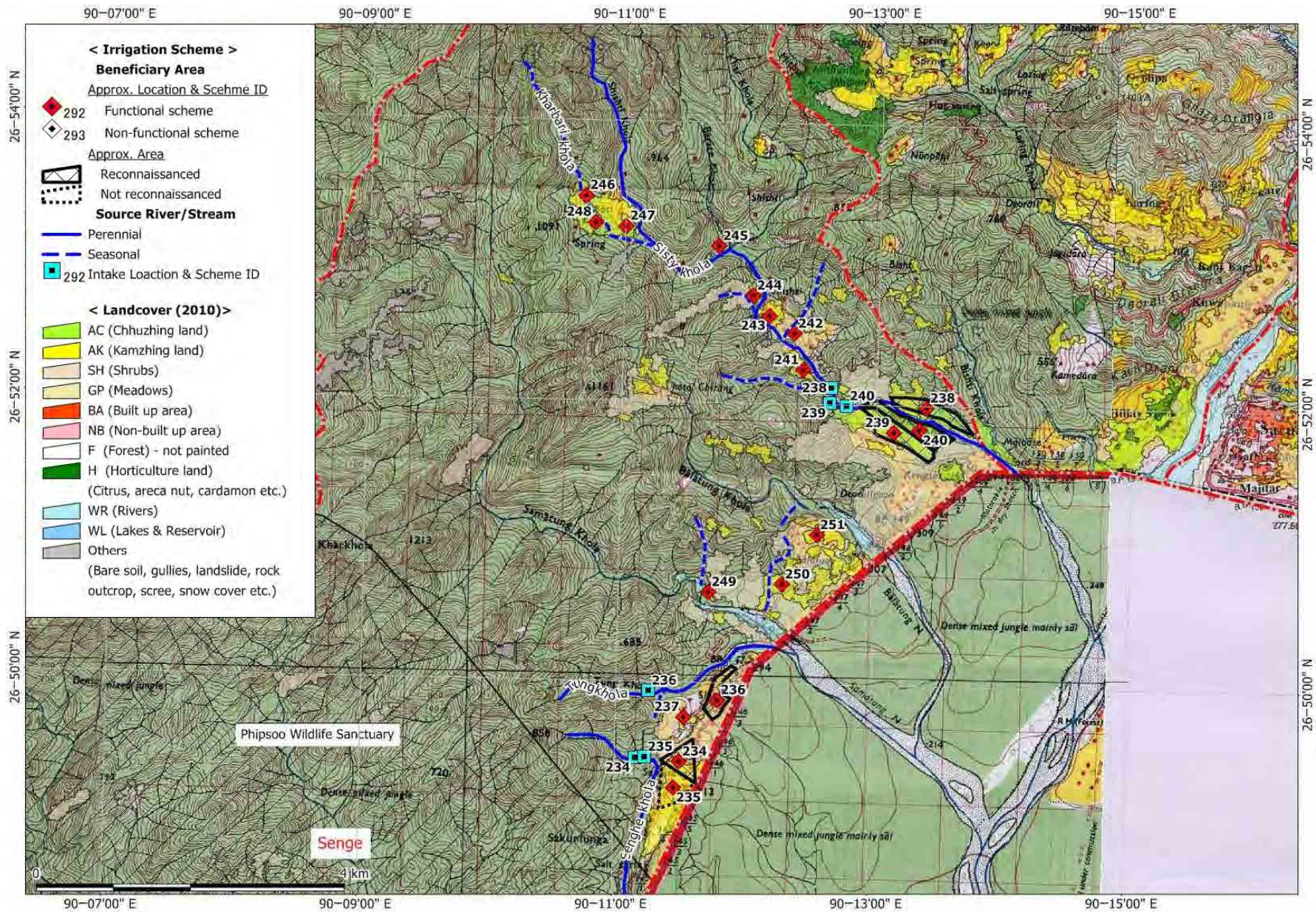

Distribution of Irrigation Schemes and their Source Rivers/Streams in Sengye Geog, Sarpang Dzongkhag

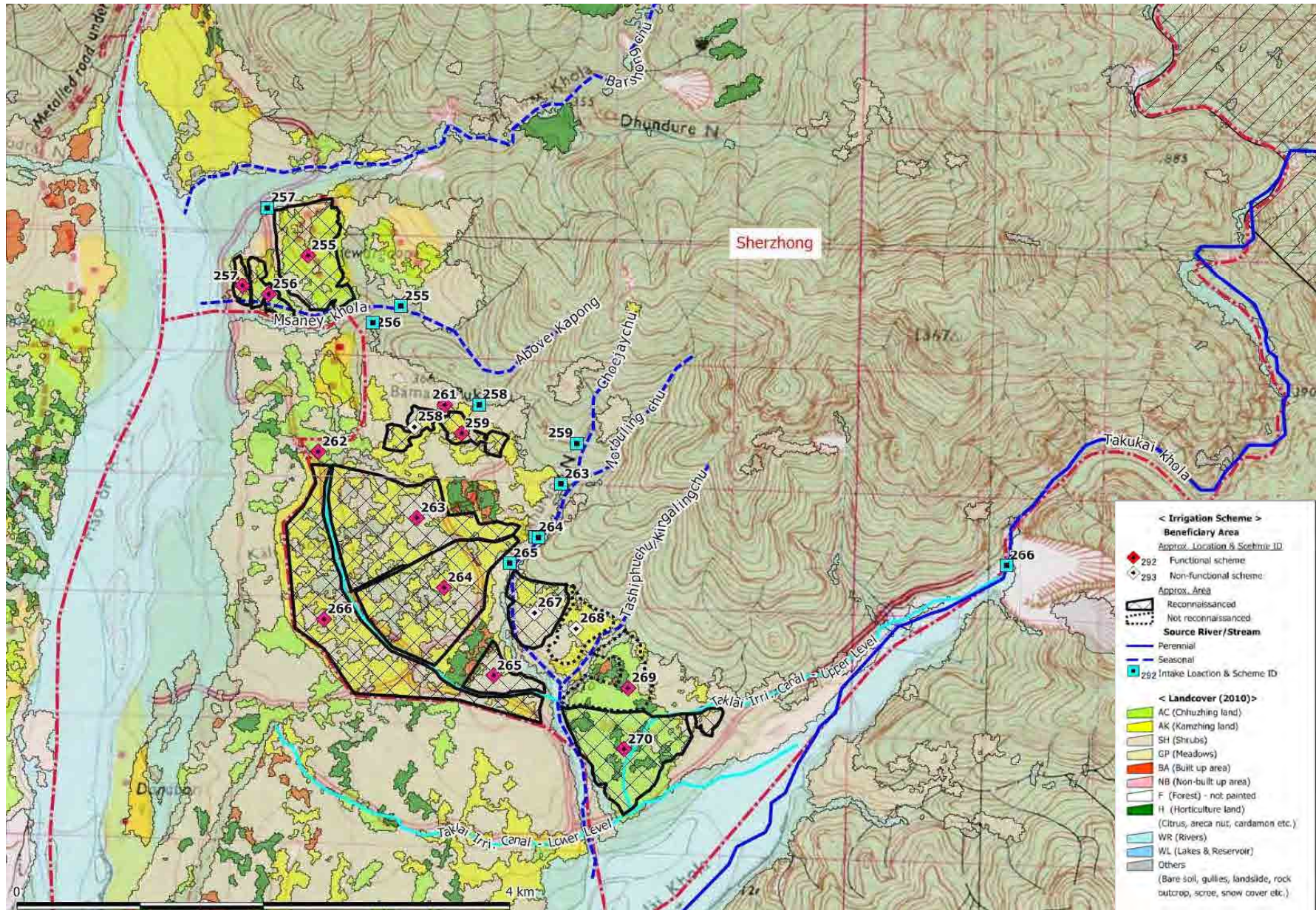

Distribution of Irrigation Schemes and their Source Rivers/Streams in Sherzhong Geog, Sarpang Dzongkhag

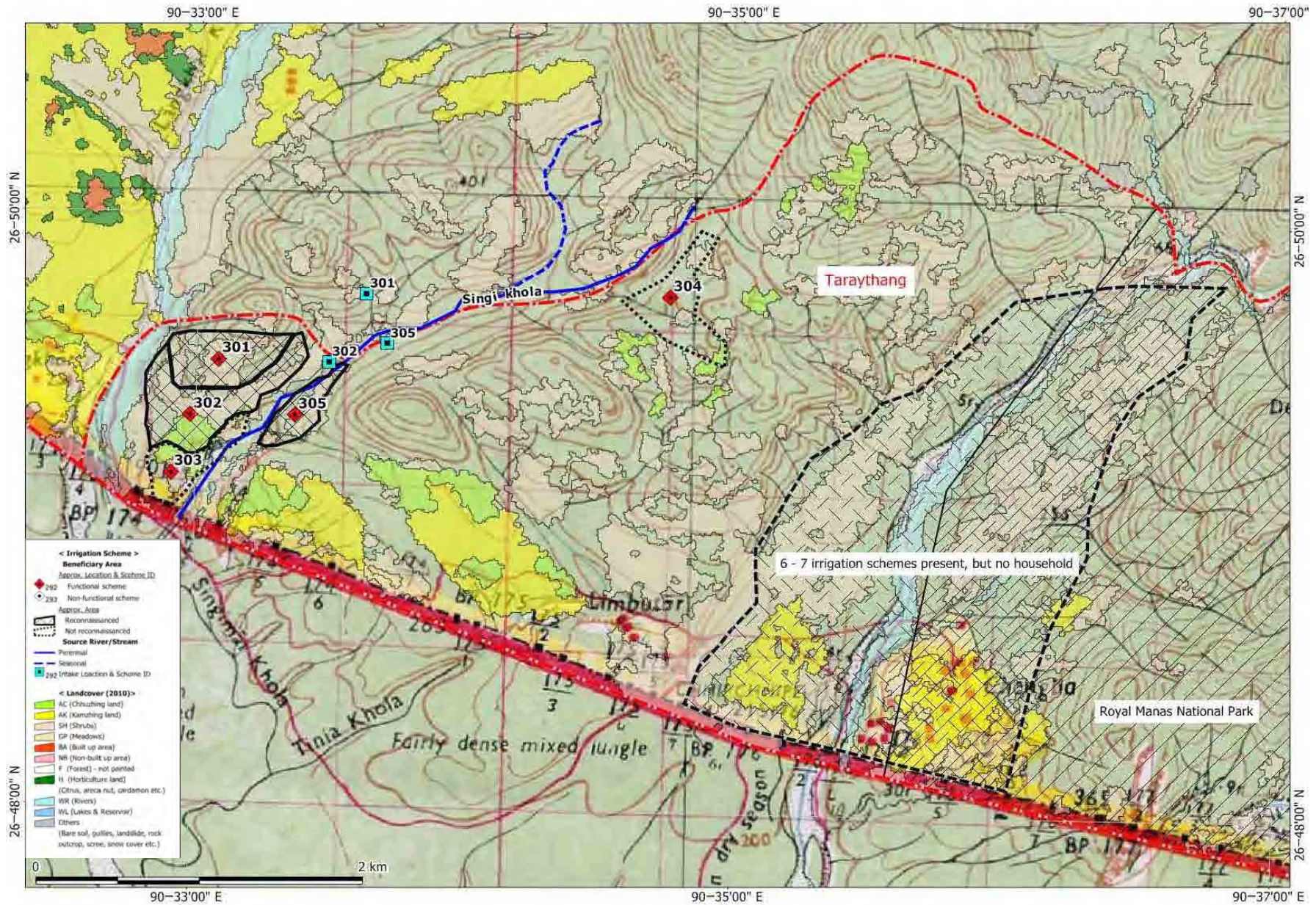

Distribution of Irrigation Schemes and their Source Rivers/Streams in Taraythang Geog, Sarpang Dzongkhag

