Inclinometer for ground movement(opposite HAL) at Cricket Stadium Station,UG2

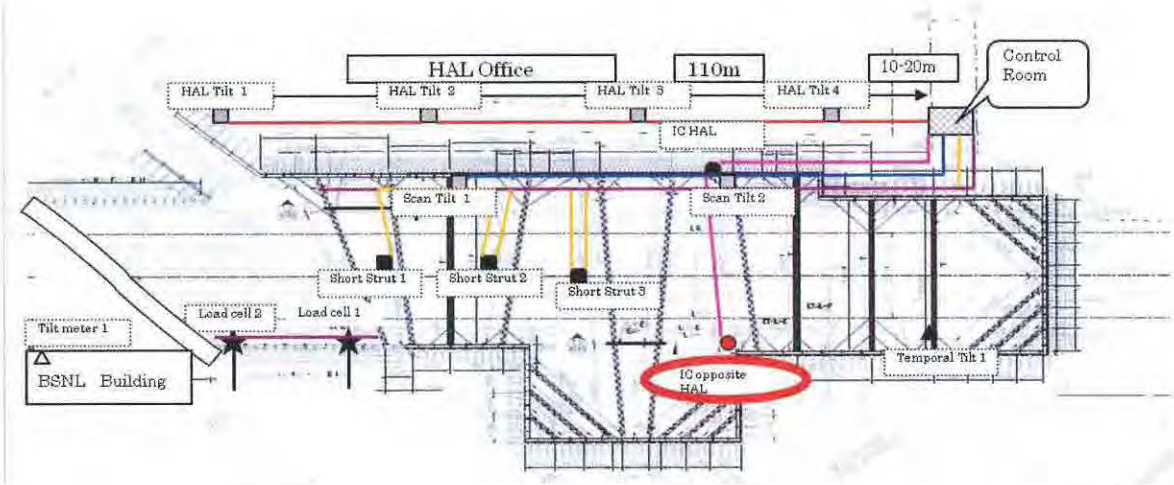

Measurement date	Excavation	-2.000m	-4.000m	-6.000m	-8.000m
27/07/2011 14:00:00	-3.5	-0.4	-0.7	0	-0.5
30/07/2011 20:00:00	-3.5	0.2	-0.5	0.2	-0.4
2011/1/8 4:00	-3.5	0.2	-0.4	0.1	-0.3
2011/1/8 9:00	-3.5	0.1	-0.4	0.1	-0.8
2011/1/8 14:30	-3.5	0.1	-0.2	0.2	-0.1
2011/1/8 19:30	-3.5	-0.2	-0.3	0.1	-0.2
2011/2/8 1:30	-3.5	0	0.8	0.1	-0.2
2011/2/8 6:30	-3.5	0.3	-0.3	0.1	-0.4
2011/2/8 11:30	-6	-0.1	-0.5	0	-0.5
2011/2/8 16:30	-6	-0.2	0.3	0.1	0
2011/2/8 21:30	-6	0.3	-0.4	-0.1	-0.5
2011/3/8 2:30	-6	0.3	-0.4	0	-0.2
2011/3/8 7:30	-6	0.2	-0.2	0.1	-0.5
2011/3/8 12:30	-6.5	0	-0.2	0	-0.2
2011/3/8 16:30	-6.5	0	-0.4	-0.1	-0.6
2011/3/8 20:30	-6.5	0.1	-0.2	0	-0.6
2011/4/8 0:30	-6.5	0.2	0	0.3	-1
2011/4/8 4:30	-6.5	-0.3	-0.4	-0.1	-0.5
2011/4/8 8:30	-6.5	0.1	-0.4	0	-0.9
2011/4/8 12:30	-6.5	-0.3	0.4	-0.2	-0.2
2011/5/8 14:30	-6.5	0	0	-0.1	-0.2
2011/5/8 18:30	-6.5	0.1	-0.7	0	-0.4
2011/6/8 9:30	-6.5	0.1	-0.5	0	-0.2
2011/6/8 14:08	-6.5	-0.2	0.2	0	-0.1
2011/6/8 18:00	-6.5	0	-0.2	0.1	-0.7
2011/6/8 22:00	-6.5	0.2	-0.4	0	-0.4
2011/7/8 2:30	-6.5	0.3	-0.4	0	-0.2
2011/7/8 6:30	-6.5	0.2	-0.4	0.1	-0.2
2011/7/8 10:30	-6.5	-0.1	0.6	0.1	-0.1
2011/7/8 13:30	-6.5	-0.4	0.3	0.2	-0.1
2011/7/8 14:30	-6.5	0.3	-0.4	0.1	-0.4
2011/7/8 15:30	-6.5	----.-	----.-	----.-	----.-
2011/7/8 16:30	-6.5	----.-	----.-	----.-	----.-
2011/8/8 9:30	-6.5	0.5	0.7	0.5	0.1
2011/8/8 10:30	-6.5	0.5	0.7	1.2	-0.4
2011/8/8 11:30	-6.5	0.5	0	0.9	0.1
2011/8/8 12:30	-6.5	-0.1	-0.2	0.6	0.1
2011/8/8 13:30	-6.5	-0.2	0.5	0.8	0.2
2011/8/8 14:30	-6.5	-0.3	-0.2	0.4	0.2
2011/8/8 15:30	-6.5	0.1	0.4	0.7	0
2011/8/8 16:30	-6.5	0	0.3	0.8	0.4
2011/8/8 17:30	-6.5	0.3	0.4	0.9	-0.3
2011/8/8 18:30	-6.5	0.5	0.7	1.1	-0.4
2011/8/8 19:30	-6.5	0.1	1.2	1.1	0.3
2011/8/8 20:30	-6.5	0.2	1.1	0.9	0.5
2011/8/8 22:00	-6.5	0.3	1.5	0.8	0.3
2011/8/8 23:00	-6.5	0.5	0.5	0.9	0.1
2011/9/8 0:30	-6.5	0.4	0.3	0.9	0
2011/9/8 1:30	-6.5	0.5	0.4	1	0.3
2011/9/8 2:30	-6.5	0.5	0.4	1	0.3
2011/9/8 3:30	-6.5	0.4	0.5	1.1	0.2
2011/9/8 4:30	-6.5	0.6	0.6	1.1	-0.3
2011/9/8 5:30	-6.5	0.4	0.6	1	-0.2
2011/9/8 6:30	-6.5	-0.2	0.4	1	0.2
2011/9/8 7:30	-6.5	0.6	0	0.9	0.3
2011/9/8 8:30	-6.5	0.2	0.9	0.9	0.4
2011/9/8 9:30	-6.5	0.3	0.1	0.9	0.1
2011/9/8 10:30	-6.5	0.1	0.5	0.9	0.4
2011/9/8 11:30	-6.5	----.-	----.-	----.-	----.-
2011/9/8 12:30	-6.5	----.-	----.-	----.-	----.-
2011/9/8 13:30	-6.5	0.1	2.4	0.7	0.3
2011/9/8 14:08	-6.5	0.2	0.3	0.9	0.3
2011/9/8 14:17	-6.5	0.1	0.1	1.1	0.4
2011/9/8 15:00	-6.5	0.4	0.5	0.9	0.4
2011/9/8 16:00	-6.5	0.4	0.1	0.6	-0.2
2011/9/8 17:00	-6.5	0	0.3	0.9	0.3
2011/9/8 18:00	-6.5	-0.4	1.2	0.7	-0.1
2011/9/8 19:00	-6.5	0.1	0.1	0.8	-0.5
2011/9/8 20:00	-6.5	0.2	0.9	1.3	0.6
2011/9/8 21:00	-6.5	0.4	0.8	1.4	-0.5
2011/9/8 22:00	-6.5	0.5	2.7	1.4	0
2011/9/8 23:00	-6.5	0	1.8	1.6	0.6
2011/10/8 0:30	-6.5	0.8	0.9	1.9	-0.8
2011/10/8 1:30	-6.5	0.5	0.9	2	0.9
2011/10/8 2:30	-6.5	0.5	2.1	2	0.9
2011/10/8 3:30	-6.5	0.5	1.2	2	0.9
2011/10/8 4:30	-6.5	-0.4	2.6	2.4	1.1
2011/10/8 5:30	-6.5	0	1.4	2	1.1
2011/10/8 6:30	-6.5	-0.2	1.7	2.2	1
2011/10/8 7:30	-6.5	0.5	3	1.9	0.6
2011/10/8 8:30	-6.5	0.2	0.8	2.1	1
2011/10/8 9:30	-6.5	-0.6	2	1.9	0.8
2011/10/8 12:30	-6.5	-0.2	0.4	1.8	1.1
2011/10/8 13:30	-6.5	-0.3	0.9	1.6	0.6
2011/10/8 14:30	-6.5	-0.5	0.5	1.6	-0.4
2011/10/8 15:30	-6.5	-0.4	1.7	1.6	0.7
2011/10/8 16:30	-6.5	0.6	0.9	1.7	1.1
2011/10/8 17:30	-6.5	0	0.8	1.6	-0.2
2011/10/8 18:30	-6.5	-0.7	1.3	1.3	-0.7
2011/10/8 19:30	-6.5	0.3	2.8	2	1
2011/10/8 20:30	-6.5	0.1	2.9	1.9	0.4
2011/10/8 21:30	-6.5	0.3	1.1	1.9	1
2011/10/8 22:30	-6.5	0.3	1.1	2	1
2011/11/8 1:00	-6.5	0.3	0.8	2.1	-0.4
2011/11/8 12:00	-6.5	-0.5	-0.9	2.3	2.1
2011/12/8 8:30	-6.5	-0.5	2	2.6	2.7
13/08/2011 02:00:00	-6.5	-1.2	-0.1	3	4.8
13/08/2011 20:00:00	-6.5	-1.4	-0.6	2.9	6
14/08/2011 16:30:00	-6.5	-2.8	-1	3	6.1

16/08/2011 10:00:00	-6.5	-3	0.8	3.1	6.3
17/08/2011 05:30:00	-6.5	-2	-0.1	3.4	7
17/08/2011 13:30:00	-6.5	-2.3	-1.7	2.7	6.9
17/08/2011 14:30:00	-6.5	-2.2	-1.2	3.1	7
17/08/2011 15:30:00	-6.5	-3.1	-0.1	3.6	7.1
17/08/2011 16:30:00	-6.5	-2.6	-0.3	3.2	6.9
17/08/2011 17:30:00	-6.5	-1.8	-0.8	3.5	5.8
17/08/2011 18:30:00	-6.5	-2	-0.9	3.3	5.6
17/08/2011 19:30:00	-6.5	-1.8	-0.5	3.2	7
17/08/2011 20:30:00	-6.5	-2.3	0	3.3	7
17/08/2011 21:30:00	-6.5	-2.2	-0.3	3.3	7
17/08/2011 22:30:00	-6.5	-2.8	0.7	3.3	7
18/08/2011 08:00:00	-6.5	-2.2	-0.5	3.2	7.2
19/08/2011 01:30:00	-6.5	-2	0	3.5	7.3
19/08/2011 06:30:00	-6.5	-2.2	0.3	3.3	7.3
19/08/2011 12:30:00	-6.5	-2.7	-0.2	2.9	6.9
19/08/2011 18:30:00	-6.5	-1.7	-1	3.3	7.3
20/08/2011 01:00:00	-6.5	-1.7	1.5	3.2	6.5
20/08/2011 07:00:00	-6.5	-2.9	1.1	2.9	6.7
20/08/2011 13:00:00	-6.5	-2.4	-1.6	3.1	7.2
20/08/2011 19:00:00	-6.5	-2.6	-0.3	3.2	6.9
21/08/2011 01:30:00	-6.5	-1.8	1.3	3.1	7
21/08/2011 05:30:00	-6.5	-2.8	1	3.2	6.5
21/08/2011 07:30:00	-6.5	-1.5	-0.8	3.1	6.8
21/08/2011 09:30:00	-6.5	-2.2	-0.2	3.4	7.3
21/08/2011 11:30:00	-6.5	-2.6	-0.2	2.9	7.3
21/08/2011 13:30:00	-6.5	-2.5	-0.4	3.1	7.1
21/08/2011 15:30:00	-6.5	-2	-1.1	3.2	7.3
21/08/2011 17:30:00	-6.5	----.-	----.-	----.-	----.-
21/08/2011 19:30:00	-6.5	-2.3	-0.2	3.2	7.3
21/08/2011 21:30:00	-6.5	-1.8	-0.7	3	6.4
21/08/2011 23:30:00	-6.5	-1.9	1.2	3.4	7
22/08/2011 02:00:00	-6.5	-1.8	-0.5	3.2	6.8
22/08/2011 04:00:00	-6.5	-2.5	-0.3	3.3	7.5
22/08/2011 06:00:00	-6.5	-2.4	0.1	3.5	7.3
22/08/2011 08:00:00	-6.5	-1.9	-0.9	3.2	6.9
22/08/2011 10:00:00	-6.5	-2	1.4	2.7	6.5
22/08/2011 12:00:00	-6.5	-2.1	-1.1	3.2	7.1
22/08/2011 14:00:00	-6.5	-2.2	-1.3	3.1	7.4
22/08/2011 16:00:00	-6.5	-2	0.4	2.9	6.2
22/08/2011 18:00:00	-6.5	-2	-1.4	2.9	5.9
22/08/2011 20:00:00	-6.5	-2	-0.8	3.3	7.4
22/08/2011 22:00:00	-6.5	-1.9	1.1	3	6.9
23/08/2011 00:30:00	-6.5	-2	-0.8	3.2	6.7
23/08/2011 02:30:00	-6.5	-2.3	-0.5	3.3	7.5
23/08/2011 04:30:00	-6.5	-1.8	-0.8	3.1	6.9
23/08/2011 06:30:00	-6.5	-1.9	-0.7	3.2	6
23/08/2011 08:30:00	-6.5	-2.1	-0.5	3.4	7.5
23/08/2011 10:30:00	-6.5	-2.6	-0.5	3.2	7.3
23/08/2011 13:00:00	-6.5	-1.9	-0.9	3.3	6.9
23/08/2011 15:00:00	-6.5	-2.3	-1.3	2.9	7.1
23/08/2011 17:00:00	-6.5	-2.3	-1.5	3	6.4
23/08/2011 19:00:00	-6.5	-2.1	-0.8	3.3	7.3
23/08/2011 21:00:00	-6.5	-2.4	-0.1	3.3	7.2
23/08/2011 23:00:00	-6.5	-2	-0.6	3.4	5.9
24/08/2011 01:30:00	-6.5	-1.9	-0.7	3.4	6.2
24/08/2011 03:30:00	-6.5	-2.1	-0.7	3.2	7.6
24/08/2011 05:30:00	-6.5	-2	-0.5	3.3	7.4
24/08/2011 07:30:00	-6.5	-1.9	-0.3	3	7.3
24/08/2011 09:30:00	-6.5	-2	-0.8	3.2	7.4
24/08/2011 11:30:00	-6.5	-2.3	-0.7	3	7.5
24/08/2011 13:30:00	-6.5	-2.5	-0.6	3.2	7.4
24/08/2011 15:30:00	-6.5	-2.2	-1	3.2	7.2
24/08/2011 17:30:00	-6.5	-2.3	-0.9	3	7.4
24/08/2011 19:30:00	-6.5	-3	0.8	3.2	7.4
24/08/2011 21:30:00	-6.5	-2	1.1	3.2	6.1
24/08/2011 23:30:00	-6.5	-2.3	-0.4	3.4	7.4
25/08/2011 02:00:00	-6.5	-2.2	-0.5	3.3	7.5
25/08/2011 04:00:00	-6.5	-2	-0.7	3.3	6.4
25/08/2011 06:00:00	-6.5	-1.9	-0.6	3.3	7.4
25/08/2011 08:00:00	-6.5	-2.1	1.6	3.1	6.7
25/08/2011 10:00:00	-6.5	-1.9	-1	3.2	7.3
25/08/2011 12:00:00	-6.5	-2.8	-0.2	2.7	7
25/08/2011 14:00:00	-6.5	-1.9	-1.6	3	6
25/08/2011 16:00:00	-6.5	-2	-1.2	3	7.3
25/08/2011 18:00:00	-6.5	-2.2	-0.6	3.3	7.4
25/08/2011 20:00:00	-6.5	-2	-1	3.3	7.6
25/08/2011 22:00:00	-6.5	-2.3	-0.4	3.3	7.4
26/08/2011 00:30:00	-6.5	-2.3	-0.4	3.4	7.5
26/08/2011 02:30:00	-6.5	-2.3	-0.2	3.4	7.3
26/08/2011 04:30:00	-6.5	-1.8	-0.4	4	5.6
26/08/2011 06:30:00	-6.5	-2	-0.7	3.2	6.7
26/08/2011 08:30:00	-6.5	-2	-0.9	3.1	6.6
26/08/2011 10:30:00	-6.5	-2.5	-0.4	2.9	7.4
26/08/2011 12:30:00	-6.5	-2.1	-1.1	3.1	7.4
26/08/2011 14:30:00	-6.5	-2.7	-0.4	3.2	7.2
26/08/2011 16:30:00	-6.5	-2	-1.8	2.5	6.5
26/08/2011 18:30:00	-6.5	-1.9	0.6	3.2	7
26/08/2011 20:30:00	-6.5	-1.8	-0.9	3.4	6.2
26/08/2011 22:30:00	-6.5	-2	-0.9	3.3	7.5
27/08/2011 01:00:00	-6.5	-1.9	-0.8	3.3	6.3
27/08/2011 03:00:00	-6.5	-2.1	-0.5	3.3	7.4
27/08/2011 05:00:00	-6.5	-1.9	-0.7	3.5	7.5
27/08/2011 07:00:00	-6.5	-1.9	-0.9	3.3	7.5
27/08/2011 09:00:00	-6.5	-2.3	-0.3	3.4	7.6
27/08/2011 11:00:00	-6.5	-2	-0.9	3.2	7.4
27/08/2011 13:30:00	-6.5	-2.9	0.2	2.9	7.5
27/08/2011 15:30:00	-6.5	-2.2	-0.8	3.1	7.4
27/08/2011 17:30:00	-6.5	-1.7	-0.9	3.2	7.4
27/08/2011 19:30:00	-6.5	-1.9	-0.8	3.3	7.7

27/08/2011 21:30:00	-6.5	-2.2	-0.4	3.2	7.4
27/08/2011 23:30:00	-6.5	-1.9	-0.6	3.2	6.8
28/08/2011 02:00:00	-6.5	-2	-0.6	3.3	7.6
28/08/2011 04:00:00	-6.5	-2.1	-0.4	3.4	7.5
28/08/2011 06:00:00	-6.5	-3.1	0.8	3.3	7.7
28/08/2011 08:00:00	-6.5	-3	0.3	3.5	7.4
28/08/2011 10:00:00	-6.5	-1.8	-1.3	3.1	7.5
28/08/2011 12:00:00	-6.5	-2.6	0	3.1	7
28/08/2011 14:00:00	-6.5	-1.9	-1.4	3.1	6.4
28/08/2011 16:00:00	-6.5	-2.1	-1.4	2.5	6.6
28/08/2011 18:00:00	-6.5	-1.7	-0.9	3.2	6
28/08/2011 20:00:00	-6.5	-2.6	0.3	3.2	7.5
28/08/2011 22:00:00	-6.5	-2	-0.5	3.4	6.9
29/08/2011 00:30:00	-6.5	-2.1	1.6	3.5	7
29/08/2011 02:30:00	-6.5	-2.2	-0.6	3.4	7.6
29/08/2011 04:30:00	-6.5	-2.8	0.5	3.4	7.5
29/08/2011 06:30:00	-6.5	-2	-0.6	3.4	7.6
29/08/2011 08:30:00	-6.5	-1.9	-0.8	3.4	7.7
29/08/2011 10:30:00	-6.5	-2.2	-1	3.5	5.6
29/08/2011 12:30:00	-6.5	-1.9	0.7	2.8	7.5
29/08/2011 14:30:00	-6.5	-2	0.9	2.8	6.7
29/08/2011 16:30:00	-6.5	-2	-1.3	3.3	7.8
29/08/2011 18:30:00	-6.5	-2.4	-0.2	3.2	7.7
29/08/2011 20:30:00	-6.5	-2.5	-0.2	3.6	7.6
29/08/2011 22:30:00	-6.5	-1.8	-0.9	3.5	6
30/08/2011 01:00:00	-6.5	-1.8	-0.6	3.5	6.6
30/08/2011 03:00:00	-6.5	-1.8	-0.4	3.4	7.5
30/08/2011 05:00:00	-6.5	-1.9	-0.5	2.8	7.5
30/08/2011 07:00:00	-6.5	-2	-0.5	3.5	7.7
30/08/2011 09:00:00	-6.5	-2	-1.2	3.5	7.9
30/08/2011 11:00:00	-6.5	-3	0.3	3.1	7.2
30/08/2011 13:00:00	-6.5	-2.2	0.9	3.2	6.1
30/08/2011 15:00:00	-6.5	-2.2	-0.8	3.2	7.4
30/08/2011 17:00:00	-6.5	-1.9	-0.7	3.3	7.6
30/08/2011 19:00:00	-6.5	-2.2	-0.5	3.2	7.9
30/08/2011 21:00:00	-6.5	-2	1.5	3.4	7.2
30/08/2011 23:00:00	-6.5	-2.1	0.1	3.8	7.7
31/08/2011 01:30:00	-6.5	-1.3	-0.4	3.5	6.8
31/08/2011 03:30:00	-6.5	-2.2	-0.2	3.6	7.9
31/08/2011 05:30:00	-6.5	-2	0.3	3.8	7.9
31/08/2011 07:30:00	-6.5	-2.1	-0.1	3.8	7.8
31/08/2011 09:30:00	-6.5	-1.6	-0.7	3.5	7.8
31/08/2011 11:30:00	-6.5	-1.9	-0.4	3.8	7.9
31/08/2011 13:30:00	-6.5	-1.5	-0.8	3.5	6.7
31/08/2011 15:30:00	-6.5	-1.9	-0.3	3.7	7.8
31/08/2011 17:30:00	-6.5	-1.5	-0.5	3.4	6.6
31/08/2011 19:30:00	-6.5	-1.5	-0.4	3.6	8
31/08/2011 21:30:00	-6.5	-1.4	1.6	3.8	7.4
31/08/2011 23:30:00	-6.5	-1.4	-0.2	4	8.1
2011/1/9 2:30	-6.5	-2.4	0.9	3.7	7.1
2011/1/9 4:30	-6.5	-1.2	-0.2	3.8	8
2011/1/9 6:30	-6.5	-1.4	-0.4	3.5	7.4
2011/1/9 8:30	-6.5	-1.4	-0.6	3.6	7.6
2011/1/9 10:30	-6.5	-1.5	-0.6	3.5	6.4
2011/1/9 12:30	-6.5	-2.2	0.3	3.5	7.4
2011/1/9 14:30	-6.5	-1.5	-0.9	3.8	7.9
2011/1/9 16:30	-6.5	------	------	------	
2011/1/9 18:30	-6.5	------	------	------	
2011/1/9 20:30	-6.5	-2.5	1.2	3.8	7.8
2011/1/9 22:30	-6.5	-1.3	-0.5	3.8	6.6
2011/2/9 1:00	-6.5	-1.2	1.7	3.6	7.8
2011/2/9 3:00	-6.5	-1.8	0.1	3.7	8
2011/2/9 5:00	-6.5	-1.5	-0.1	3.7	7.9
2011/2/9 7:00	-6.5	-1.3	-0.4	3.8	7
2011/2/9 9:00	-6.5	-1.3	-0.5	3.8	8.1
2011/2/9 11:00	-6.5	-2.2	0.3	3.6	7.5
2011/2/9 13:00	-6.5	-1.7	-0.6	3.5	7.9
2011/2/9 15:00	-6.5	-1.4	-0.7	3.5	6.2
2011/2/9 17:00	-6.5	-1.2	-0.4	4.3	7.1
2011/2/9 19:00	-6.5	-1.8	1.4	3.8	7.6
2011/2/9 21:00	-6.5	-0.9	1.7	3.8	7.8
2011/2/9 23:00	-6.5	-1.9	0.6	3.9	8.1
2011/3/9 1:30	-6.5	0.9	0.1	3.8	8.2
2011/3/9 3:30	-6.5	0.4	0.8	3.9	8
2011/3/9 5:30	-6.5	0.7	0.2	3.8	8.2
2011/3/9 7:30	-6.5	0.8	-0.2	3.6	7.4
2011/3/9 9:30	-6.5	-0.1	0.9	3.2	7.8
2011/3/9 11:30	-6.5	0.2	-0.4	3.7	8.2
2011/3/9 13:30	-6.5	0.2	-0.7	3.2	7.5
2011/3/9 15:30	-6.5	0.2	-0.8	3.4	8.1
2011/3/9 17:30	-6.5	0.3	1.1	3.3	7.2
2011/3/9 19:30	-6.5	0.7	1.5	3.8	7.7
2011/3/9 21:30	-6.5	0.7	1.3	3.6	7.9
2011/3/9 23:30	-6.5	0.8	1.3	3.8	8.1
2011/4/9 2:00	-6.5	0.9	0.2	3.7	8.6
2011/4/9 4:00	-6.5	0.8	0	3.5	8.3
2011/4/9 6:00	-6.5	1.6	1.3	4.3	7.4
2011/4/9 8:00	-6.5	0.9	-0.1	3.6	7.1
2011/4/9 10:00	-6.5	0.3	-0.6	3.5	7.2
2011/4/9 12:00	-6.5	0.1	-0.8	3.6	8
2011/4/9 14:00	-6.5	0.1	-0.4	3.6	8.1
2011/4/9 16:00	-6.5	-0.6	0.6	3.4	7.8
2011/4/9 18:00	-6.5	0.1	-0.3	3.6	8.1
2011/4/9 20:00	-6.5	0	0.5	3.9	8.2
2011/4/9 22:00	-6.5	0.5	-0.1	3.9	8.2
2011/5/9 0:30	-6.5	0.7	-0.1	3.7	7.3
2011/5/9 2:30	-6.5	-0.1	0.8	3.9	8.2
2011/5/9 4:30	-6.5	0.6	-0.2	3.7	7.1
2011/5/9 6:30	-6.5	0.7	-0.1	3.5	8.1
2011/5/9 8:30	-6.5	-0.2	0.6	3.8	8.1

27/08/2011 21:30:00	-6.5	-2.2	-0.4	3.2	7.4
27/08/2011 23:30:00	-6.5	-1.9	-0.6	3.2	6.8
28/08/2011 02:00:00	-6.5	-2	-0.6	3.3	7.6
28/08/2011 04:00:00	-6.5	-2.1	-0.4	3.4	7.5
28/08/2011 06:00:00	-6.5	-3.1	0.8	3.3	7.7
28/08/2011 08:00:00	-6.5	-3	0.3	3.5	7.4
28/08/2011 10:00:00	-6.5	-1.8	-1.3	3.1	7.5
28/08/2011 12:00:00	-6.5	-2.6	0	3.1	7
28/08/2011 14:00:00	-6.5	-1.9	-1.4	3.1	6.4
28/08/2011 16:00:00	-6.5	-2.1	-1.4	2.5	6.6
28/08/2011 18:00:00	-6.5	-1.7	-0.9	3.2	6
28/08/2011 20:00:00	-6.5	-2.6	0.3	3.2	7.5
28/08/2011 22:00:00	-6.5	-2	-0.5	3.4	6.9
29/08/2011 00:30:00	-6.5	-2.1	1.6	3.5	7
29/08/2011 02:30:00	-6.5	-2.2	-0.6	3.4	7.6
29/08/2011 04:30:00	-6.5	-2.8	0.5	3.4	7.5
29/08/2011 06:30:00	-6.5	-2	-0.6	3.4	7.6
29/08/2011 08:30:00	-6.5	-1.9	-0.8	3.4	7.7
29/08/2011 10:30:00	-6.5	-2.2	-1	3.5	5.6
29/08/2011 12:30:00	-6.5	-1.9	0.7	2.8	7.5
29/08/2011 14:30:00	-6.5	-2	0.9	2.8	6.7
29/08/2011 16:30:00	-6.5	-2	-1.3	3.3	7.8
29/08/2011 18:30:00	-6.5	-2.4	-0.2	3.2	7.7
29/08/2011 20:30:00	-6.5	-2.5	-0.2	3.6	7.6
29/08/2011 22:30:00	-6.5	-1.8	-0.9	3.5	6
30/08/2011 01:00:00	-6.5	-1.8	-0.6	3.5	6.6
30/08/2011 03:00:00	-6.5	-1.8	-0.4	3.4	7.5
30/08/2011 05:00:00	-6.5	-1.9	-0.5	2.8	7.5
30/08/2011 07:00:00	-6.5	-2	-0.5	3.5	7.7
30/08/2011 09:00:00	-6.5	-2	-1.2	3.5	7.9
30/08/2011 11:00:00	-6.5	-3	0.3	3.1	7.2
30/08/2011 13:00:00	-6.5	-2.2	0.9	3.2	6.1
30/08/2011 15:00:00	-6.5	-2.2	-0.8	3.2	7.4
30/08/2011 17:00:00	-6.5	-1.9	-0.7	3.3	7.6
30/08/2011 19:00:00	-6.5	-2.2	-0.5	3.2	7.9
30/08/2011 21:00:00	-6.5	-2	1.5	3.4	7.2
30/08/2011 23:00:00	-6.5	-2.1	0.1	3.8	7.7
31/08/2011 01:30:00	-6.5	-1.3	-0.4	3.5	6.8
31/08/2011 03:30:00	-6.5	-2.2	-0.2	3.6	7.9
31/08/2011 05:30:00	-6.5	-2	0.3	3.8	7.9
31/08/2011 07:30:00	-6.5	-2.1	-0.1	3.8	7.8
31/08/2011 09:30:00	-6.5	-1.6	-0.7	3.5	7.8
31/08/2011 11:30:00	-6.5	-1.9	-0.4	3.8	7.9
31/08/2011 13:30:00	-6.5	-1.5	-0.8	3.5	6.7
31/08/2011 15:30:00	-6.5	-1.9	-0.3	3.7	7.8
31/08/2011 17:30:00	-6.5	-1.5	-0.5	3.4	6.6
31/08/2011 19:30:00	-6.5	-1.5	-0.4	3.6	8
31/08/2011 21:30:00	-6.5	-1.4	1.6	3.8	7.4
31/08/2011 23:30:00	-6.5	-1.4	-0.2	4	8.1
2011/1/9 2:30	-6.5	-2.4	0.9	3.7	7.1
2011/1/9 4:30	-6.5	-1.2	-0.2	3.8	8
2011/1/9 6:30	-6.5	-1.4	-0.4	3.5	7.4
2011/1/9 8:30	-6.5	-1.4	-0.6	3.6	7.6
2011/1/9 10:30	-6.5	-1.5	-0.6	3.5	6.4
2011/1/9 12:30	-6.5	-2.2	0.3	3.5	7.4
2011/1/9 14:30	-6.5	-1.5	-0.9	3.8	7.9
2011/1/9 16:30	-6.5	------	------	------	
2011/1/9 18:30	-6.5	------	------	------	
2011/1/9 20:30	-6.5	-2.5	1.2	3.8	7.8
2011/1/9 22:30	-6.5	-1.3	-0.5	3.8	6.6
2011/2/9 1:00	-6.5	-1.2	1.7	3.6	7.8
2011/2/9 3:00	-6.5	-1.8	0.1	3.7	8
2011/2/9 5:00	-6.5	-1.5	-0.1	3.7	7.9
2011/2/9 7:00	-6.5	-1.3	-0.4	3.8	7
2011/2/9 9:00	-6.5	-1.3	-0.5	3.8	8.1
2011/2/9 11:00	-6.5	-2.2	0.3	3.6	7.5
2011/2/9 13:00	-6.5	-1.7	-0.6	3.5	7.9
2011/2/9 15:00	-6.5	-1.4	-0.7	3.5	6.2
2011/2/9 17:00	-6.5	-1.2	-0.4	4.3	7.1
2011/2/9 19:00	-6.5	-1.8	1.4	3.8	7.6
2011/2/9 21:00	-6.5	-0.9	1.7	3.8	7.8
2011/2/9 23:00	-6.5	-1.9	0.6	3.9	8.1
2011/3/9 1:30	-6.5	0.9	0.1	3.8	8.2
2011/3/9 3:30	-6.5	0.4	0.8	3.9	8
2011/3/9 5:30	-6.5	0.7	0.2	3.8	8.2
2011/3/9 7:30	-6.5	0.8	-0.2	3.6	7.4
2011/3/9 9:30	-6.5	-0.1	0.9	3.2	7.8
2011/3/9 11:30	-6.5	0.2	-0.4	3.7	8.2
2011/3/9 13:30	-6.5	0.2	-0.7	3.2	7.5
2011/3/9 15:30	-6.5	0.2	-0.8	3.4	8.1
2011/3/9 17:30	-6.5	0.3	1.1	3.3	7.2
2011/3/9 19:30	-6.5	0.7	1.5	3.8	7.7
2011/3/9 21:30	-6.5	0.7	1.3	3.6	7.9
2011/3/9 23:30	-6.5	0.8	1.3	3.8	8.1
2011/4/9 2:00	-6.5	0.9	0.2	3.7	8.6
2011/4/9 4:00	-6.5	0.8	0	3.5	8.3
2011/4/9 6:00	-6.5	1.6	1.3	4.3	7.4
2011/4/9 8:00	-6.5	0.9	-0.1	3.6	7.1
2011/4/9 10:00	-6.5	0.3	-0.6	3.5	7.2
2011/4/9 12:00	-6.5	0.1	-0.8	3.6	8
2011/4/9 14:00	-6.5	0.1	-0.4	3.6	8.1
2011/4/9 16:00	-6.5	-0.6	0.6	3.4	7.8
2011/4/9 18:00	-6.5	0.1	-0.3	3.6	8.1
2011/4/9 20:00	-6.5	0	0.5	3.9	8.2
2011/4/9 22:00	-6.5	0.5	-0.1	3.9	8.2
2011/5/9 0:30	-6.5	0.7	-0.1	3.7	7.3
2011/5/9 2:30	-6.5	-0.1	0.8	3.9	8.2
2011/5/9 4:30	-6.5	0.6	-0.2	3.7	7.1
2011/5/9 6:30	-6.5	0.7	-0.1	3.5	8.1
2011/5/9 8:30	-6.5	-0.2	0.6	3.8	8.1

2011/5/9 10:30	-6.5	-0.2	0	3.6	8.2
2011/5/9 12:30	-6.5	-0.5	1.2	3.5	7.6
2011/5/9 14:30	-6.5	-0.1	-0.5	3.4	7.8
2011/5/9 16:30	-6.5	0	-0.1	3.5	8.1
2011/5/9 18:30	-6.5	0.2	-0.4	3.5	8.2
2011/5/9 20:30	-6.5	-0.5	1.3	3.8	8
2011/5/9 22:30	-6.5	-1.2	1.2	1.7	8.8
2011/6/9 1:00	-6.5	0	0.8	4.5	8.5
2011/6/9 3:00	-6.5	0.4	-0.1	3.6	7.3
2011/6/9 5:00	-6.5	0.4	0.2	3.8	8.3
2011/6/9 7:00	-6.5	0.4	0.3	3.7	8.2
2011/6/9 9:00	-6.5	0.4	-0.4	3.5	6.7
2011/6/9 11:00	-6.5	0.1	-0.2	3.5	8.2
2011/6/9 13:00	-6.5	-0.2	0.4	3.8	7.1
2011/6/9 15:00	-6.5	-0.7	0.8	3.6	7.7
2011/6/9 17:00	-6.5	0.2	-0.4	3.3	6.9
2011/6/9 19:00	-6.5	0.2	-0.4	3.9	6.6
2011/6/9 21:00	-6.5	0.3	0	3.7	8.3
2011/6/9 23:00	-6.5	0.8	2.1	3.4	8.1
2011/7/9 1:30	-6.5	-0.9	2	3.8	7.9
2011/7/9 3:30	-6.5	0.2	0	3.8	8.4
2011/7/9 5:30	-6.5	0.5	-0.1	3.5	7.4
2011/7/9 7:30	-6.5	0.3	0	3.7	8.5
2011/7/9 9:30	-6.5	0.2	-0.6	3.2	7.3
2011/7/9 11:30	-6.5	0	-0.7	3	7
2011/7/9 13:30	-6.5	0.3	-0.8	2.9	7.9
2011/7/9 15:30	-6.5	-0.2	-0.2	3	8.3
2011/7/9 17:30	-6.5	-0.4	-0.1	3.7	8.3
2011/7/9 19:30	-6.5	0.3	-0.3	3.5	8.4
2011/7/9 21:30	-6.5	0.2	-0.5	3.2	7.3
2011/7/9 23:30	-6.5	0.3	-0.2	3.3	8.3
2011/8/9 2:00	-6.5	-0.4	0.4	3.5	8.4
2011/8/9 4:00	-6.5	0.4	-0.1	3.8	7.3
2011/8/9 6:00	-6.5	0.2	-0.4	3.6	8
2011/8/9 8:00	-6.5	0.6	-0.4	3.4	7.3
2011/8/9 10:00	-6.5	-0.1	-0.4	3.4	7.5
2011/8/9 12:10	-6.5	0	-0.8	3.1	7.8
2011/8/9 14:10	-6.5	-0.2	-0.3	3.2	8.3
2011/8/9 16:10	-6.5	0.3	-0.9	3	8.4
2011/8/9 18:10	-6.5	-0.3	0.2	3.4	8.5
2011/8/9 20:10	-6.5	0.2	-0.2	3.5	8.4
2011/8/9 22:10	-6.5	0.3	-0.3	3.5	8.4
2011/9/9 0:25	-6.5	-0.6	0.9	3.3	7.5
2011/9/9 2:25	-6.5	0.2	-0.1	3.5	8.4
2011/9/9 4:25	-6.5	0.1	-0.3	3.5	8.4
2011/9/9 6:25	-6.5	-0.3	0	3.5	8.3
2011/9/9 8:25	-6.5	0.3	0.7	3.1	7.9
2011/9/9 10:25	-6.5	0.1	1	2.9	7.1
2011/9/9 12:25	-6.5	-0.1	-1.3	2.9	7.4
2011/9/9 14:25	-6.5	-0.1	-1	3.1	6.9
2011/9/9 16:25	-6.5	-0.2	-1	3.1	8.3
2011/9/9 18:25	-6.5	-0.6	0.2	3.2	8.1
2011/9/9 20:25	-6.5	-0.2	0	3.4	8.4
2011/9/9 22:25	-6.5	0.2	-0.4	3.3	7.7
2011/10/9 0:40	-6.5	0.3	-0.5	3.5	8.4
2011/10/9 2:40	-6.5	0.3	-0.5	3.4	7.3
2011/10/9 4:40	-6.5	0.3	-0.3	3.4	6.9
2011/10/9 6:40	-6.5	-0.5	-0.2	3.2	8.6
2011/10/9 8:40	-6.5	-0.2	-0.1	3.3	8.4
2011/10/9 10:40	-6.5	-0.4	0.4	3	8.1
2011/10/9 12:40	-6.5	-0.3	-0.9	2.7	8.1
2011/10/9 14:40	-6.5	-0.9	0.9	2.7	6.8
2011/10/9 16:40	-6.5	-0.3	-0.9	2.9	8.3
2011/10/9 18:40	-6.5	-0.6	0.1	3.2	8.4
2011/10/9 20:40	-6.5	-1.1	1.7	3.3	8.3
2011/10/9 22:40	-6.5	-0.1	-0.7	3.5	6.9
2011/11/9 0:55	-6.5	0.2	-0.2	3.2	7.9
2011/11/9 2:55	-6.5	0.2	0	3.4	6.6
2011/11/9 4:55	-6.5	-0.6	0.9	3.3	8.2
2011/11/9 6:55	-6.5	0.2	-0.3	3.5	7.5
2011/11/9 8:55	-6.5	-0.2	-0.4	2.9	8.3
2011/11/9 10:55	-6.5	-1.6	0.5	2.4	7.1
2011/11/9 12:55	-6.5	-0.6	-1.2	2.7	8.4
2011/11/9 14:55	-6.5	-1.1	0	2.9	8.1
2011/11/9 16:55	-6.5	-1.6	0.3	2.9	8
2011/11/9 18:55	-6.5	-1	1.1	3.2	8.1
2011/11/9 20:55	-6.5	-0.3	-0.6	3.2	8.4
2011/11/9 22:55	-6.5	-0.4	-0.2	3.4	8.5
2011/12/9 1:10	-6.5	-1.1	2	3.2	7.8
2011/12/9 3:10	-6.5	0	-0.3	3	7.8
2011/12/9 5:10	-6.5	-0.7	0.3	3.4	8.8
2011/12/9 7:10	-6.5	0	1.7	3.2	8.1
2011/12/9 9:10	-6.5	-1.2	0.4	2.5	8.3
2011/12/9 11:10	-6.5	-0.7	-1	2.9	8.1
2011/12/9 13:10	-6.5	-0.6	-1.3	2.7	8.4
2011/12/9 15:10	-6.5	-0.5	-1	3.2	8.4
2011/12/9 17:10	-6.5	-0.5	-1	2.7	8.4
2011/12/9 19:10	-6.5	-0.4	-0.7	2.9	8.4
2011/12/9 21:10	-6.5	-0.2	-0.6	3.3	8.2
2011/12/9 23:10	-6.5	-0.3	0	3.1	8.4
13/09/2011 01:25:00	-6.5	-0.3	-0.1	3.6	8.7
13/09/2011 03:25:00	-6.5	0	-0.3	3.4	7.3
13/09/2011 05:25:00	-6.5	-1.1	-0.5	3.2	7.9
13/09/2011 07:25:00	-6.5	-1	0.8	3.3	8.4
13/09/2011 09:25:00	-6.5	-0.2	1.3	2.9	7.9
13/09/2011 11:25:00	-6.5	-0.3	-1.3	2.9	8.6
13/09/2011 13:25:00	-6.5	-1	1.1	3	7
14/09/2011 13:10:00	-6.5	-0.5	-0.6	3.1	8.6
14/09/2011 15:30:00	-6.5	-0.7	-0.7	3.2	8.7
14/09/2011 17:30:00	-6.5	-0.6	-0.3	3	8.6

2011/5/9 10:30	-6.5	-0.2	0	3.6	8.2
2011/5/9 12:30	-6.5	-0.5	1.2	3.5	7.6
2011/5/9 14:30	-6.5	-0.1	-0.5	3.4	7.8
2011/5/9 16:30	-6.5	0	-0.1	3.5	8.1
2011/5/9 18:30	-6.5	0.2	-0.4	3.5	8.2
2011/5/9 20:30	-6.5	-0.5	1.3	3.8	8
2011/5/9 22:30	-6.5	-1.2	1.2	1.7	8.8
2011/6/9 1:00	-6.5	0	0.8	4.5	8.5
2011/6/9 3:00	-6.5	0.4	-0.1	3.6	7.3
2011/6/9 5:00	-6.5	0.4	0.2	3.8	8.3
2011/6/9 7:00	-6.5	0.4	0.3	3.7	8.2
2011/6/9 9:00	-6.5	0.4	-0.4	3.5	6.7
2011/6/9 11:00	-6.5	0.1	-0.2	3.5	8.2
2011/6/9 13:00	-6.5	-0.2	0.4	3.8	7.1
2011/6/9 15:00	-6.5	-0.7	0.8	3.6	7.7
2011/6/9 17:00	-6.5	0.2	-0.4	3.3	6.9
2011/6/9 19:00	-6.5	0.2	-0.4	3.9	6.6
2011/6/9 21:00	-6.5	0.3	0	3.7	8.3
2011/6/9 23:00	-6.5	0.8	2.1	3.4	8.1
2011/7/9 1:30	-6.5	-0.9	2	3.8	7.9
2011/7/9 3:30	-6.5	0.2	0	3.8	8.4
2011/7/9 5:30	-6.5	0.5	-0.1	3.5	7.4
2011/7/9 7:30	-6.5	0.3	0	3.7	8.5
2011/7/9 9:30	-6.5	0.2	-0.6	3.2	7.3
2011/7/9 11:30	-6.5	0	-0.7	3	7
2011/7/9 13:30	-6.5	0.3	-0.8	2.9	7.9
2011/7/9 15:30	-6.5	-0.2	-0.2	3	8.3
2011/7/9 17:30	-6.5	-0.4	-0.1	3.7	8.3
2011/7/9 19:30	-6.5	0.3	-0.3	3.5	8.4
2011/7/9 21:30	-6.5	0.2	-0.5	3.2	7.3
2011/7/9 23:30	-6.5	0.3	-0.2	3.3	8.3
2011/8/9 2:00	-6.5	-0.4	0.4	3.5	8.4
2011/8/9 4:00	-6.5	0.4	-0.1	3.8	7.3
2011/8/9 6:00	-6.5	0.2	-0.4	3.6	8
2011/8/9 8:00	-6.5	0.6	-0.4	3.4	7.3
2011/8/9 10:00	-6.5	-0.1	-0.4	3.4	7.5
2011/8/9 12:10	-6.5	0	-0.8	3.1	7.8
2011/8/9 14:10	-6.5	-0.2	-0.3	3.2	8.3
2011/8/9 16:10	-6.5	0.3	-0.9	3	8.4
2011/8/9 18:10	-6.5	-0.3	0.2	3.4	8.5
2011/8/9 20:10	-6.5	0.2	-0.2	3.5	8.4
2011/8/9 22:10	-6.5	0.3	-0.3	3.5	8.4
2011/9/9 0:25	-6.5	-0.6	0.9	3.3	7.5
2011/9/9 2:25	-6.5	0.2	-0.1	3.5	8.4
2011/9/9 4:25	-6.5	0.1	-0.3	3.5	8.4
2011/9/9 6:25	-6.5	-0.3	0	3.5	8.3
2011/9/9 8:25	-6.5	0.3	0.7	3.1	7.9
2011/9/9 10:25	-6.5	0.1	1	2.9	7.1
2011/9/9 12:25	-6.5	-0.1	-1.3	2.9	7.4
2011/9/9 14:25	-6.5	-0.1	-1	3.1	6.9
2011/9/9 16:25	-6.5	-0.2	-1	3.1	8.3
2011/9/9 18:25	-6.5	-0.6	0.2	3.2	8.1
2011/9/9 20:25	-6.5	-0.2	0	3.4	8.4
2011/9/9 22:25	-6.5	0.2	-0.4	3.3	7.7
2011/10/9 0:40	-6.5	0.3	-0.5	3.5	8.4
2011/10/9 2:40	-6.5	0.3	-0.5	3.4	7.3
2011/10/9 4:40	-6.5	0.3	-0.3	3.4	6.9
2011/10/9 6:40	-6.5	-0.5	-0.2	3.2	8.6
2011/10/9 8:40	-6.5	-0.2	-0.1	3.3	8.4
2011/10/9 10:40	-6.5	-0.4	0.4	3	8.1
2011/10/9 12:40	-6.5	-0.3	-0.9	2.7	8.1
2011/10/9 14:40	-6.5	-0.9	0.9	2.7	6.8
2011/10/9 16:40	-6.5	-0.3	-0.9	2.9	8.3
2011/10/9 18:40	-6.5	-0.6	0.1	3.2	8.4
2011/10/9 20:40	-6.5	-1.1	1.7	3.3	8.3
2011/10/9 22:40	-6.5	-0.1	-0.7	3.5	6.9
2011/11/9 0:55	-6.5	0.2	-0.2	3.2	7.9
2011/11/9 2:55	-6.5	0.2	0	3.4	6.6
2011/11/9 4:55	-6.5	-0.6	0.9	3.3	8.2
2011/11/9 6:55	-6.5	0.2	-0.3	3.5	7.5
2011/11/9 8:55	-6.5	-0.2	-0.4	2.9	8.3
2011/11/9 10:55	-6.5	-1.6	0.5	2.4	7.1
2011/11/9 12:55	-6.5	-0.6	-1.2	2.7	8.4
2011/11/9 14:55	-6.5	-1.1	0	2.9	8.1
2011/11/9 16:55	-6.5	-1.6	0.3	2.9	8
2011/11/9 18:55	-6.5	-1	1.1	3.2	8.1
2011/11/9 20:55	-6.5	-0.3	-0.6	3.2	8.4
2011/11/9 22:55	-6.5	-0.4	-0.2	3.4	8.5
2011/12/9 1:10	-6.5	-1.1	2	3.2	7.8
2011/12/9 3:10	-6.5	0	-0.3	3	7.8
2011/12/9 5:10	-6.5	-0.7	0.3	3.4	8.8
2011/12/9 7:10	-6.5	0	1.7	3.2	8.1
2011/12/9 9:10	-6.5	-1.2	0.4	2.5	8.3
2011/12/9 11:10	-6.5	-0.7	-1	2.9	8.1
2011/12/9 13:10	-6.5	-0.6	-1.3	2.7	8.4
2011/12/9 15:10	-6.5	-0.5	-1	3.2	8.4
2011/12/9 17:10	-6.5	-0.5	-1	2.7	8.4
2011/12/9 19:10	-6.5	-0.4	-0.7	2.9	8.4
2011/12/9 21:10	-6.5	-0.2	-0.6	3.3	8.2
2011/12/9 23:10	-6.5	-0.3	0	3.1	8.4
13/09/2011 01:25:00	-6.5	-0.3	-0.1	3.6	8.7
13/09/2011 03:25:00	-6.5	0	-0.3	3.4	7.3
13/09/2011 05:25:00	-6.5	-1.1	-0.5	3.2	7.9
13/09/2011 07:25:00	-6.5	-1	0.8	3.3	8.4
13/09/2011 09:25:00	-6.5	-0.2	1.3	2.9	7.9
13/09/2011 11:25:00	-6.5	-0.3	-1.3	2.9	8.6
13/09/2011 13:25:00	-6.5	-1	1.1	3	7
14/09/2011 13:10:00	-6.5	-0.5	-0.6	3.1	8.6
14/09/2011 15:30:00	-6.5	-0.7	-0.7	3.2	8.7
14/09/2011 17:30:00	-6.5	-0.6	-0.3	3	8.6

23/09/2011 08:30:00	-6.5	0	0.9	2.7	8.5
23/09/2011 10:30:00	-6.5	-0.5	-1.3	2.9	7.9
23/09/2011 12:30:00	-6.5	-0.9	0.8	2.5	7.5
23/09/2011 14:30:00	-6.5	-0.5	0.6	2.1	7.4
23/09/2011 16:30:00	-6.5	-1.4	0.6	2.4	8.1
23/09/2011 18:30:00	-6.5	-0.3	-0.8	3.2	7.7
23/09/2011 20:30:00	-6.5	-0.4	-0.3	3.2	9
23/09/2011 22:30:00	-6.5	-0.4	-0.2	3.1	8.9
24/09/2011 01:00:00	-6.5	0.1	1.4	3.2	8.9
24/09/2011 03:00:00	-6.5	0	-0.4	3.2	7.8
24/09/2011 05:00:00	-6.5	0.1	-0.5	3	8.6
24/09/2011 07:00:00	-6.5	0.1	-0.6	2.7	8
24/09/2011 09:00:00	-6.5	-0.6	-0.2	2.9	8.9
24/09/2011 11:00:00	-6.5	-0.5	-1	2.5	8.7
24/09/2011 13:00:00	-6.5	-1.2	0.1	2.4	8.2
24/09/2011 15:00:00	-6.5	-0.2	-1.5	2.5	8.8
24/09/2011 17:00:00	-6.5	-0.6	-0.7	2.5	8.7
24/09/2011 19:00:00	-6.5	-0.2	-0.8	2.7	7.8
24/09/2011 21:00:00	-6.5	-0.7	0	3	8.9
24/09/2011 23:00:00	-6.5	-0.1	-0.9	2.8	9.2
25/09/2011 01:30:00	-6.5	-0.1	0.9	2.7	7.9
25/09/2011 03:30:00	-6.5	-0.9	-0.7	2.7	8.6
25/09/2011 05:30:00	-6.5	-0.2	0.1	3.1	9.6
25/09/2011 07:30:00	-6.5	0	-0.7	2.9	8.7
25/09/2011 09:30:00	-6.5	-0.1	-1.3	2.8	8.9
25/09/2011 11:30:00	-6.5	-0.5	-1.4	2.4	8.9
25/09/2011 13:30:00	-6.5	-0.8	-1	2.3	8.2
25/09/2011 15:30:00	-6.5	-0.4	-1.6	2.4	8.7
25/09/2011 17:30:00	-6.5	-0.7	-1	2.5	8.8
25/09/2011 19:30:00	-6.5	-0.4	-0.7	2.9	7.6
25/09/2011 21:30:00	-6.5	-0.2	-0.7	2.7	8.1
25/09/2011 23:30:00	-6.5	-0.7	-0.2	3	9.1
26/09/2011 02:00:00	-6.5	-0.2	-0.7	2.8	8.9
26/09/2011 04:00:00	-6.5	-0.1	-0.6	3	7.9
26/09/2011 06:00:00	-6.5	-0.2	-0.3	3	9
26/09/2011 08:00:00	-6.5	-1.2	0.4	2.8	8.8
26/09/2011 10:00:00	-6.5	-0.3	-1.1	2.9	7.2
26/09/2011 12:00:00	-6.5	-0.7	-1.1	2.4	8.5
26/09/2011 14:00:00	-6.5	-1.2	-0.5	2.6	8.7
26/09/2011 16:00:00	-6.5	-0.5	-1.2	2.2	8.6
26/09/2011 18:00:00	-6.5	-0.4	-1.1	2.4	9.1
26/09/2011 20:00:00	-6.5	-0.5	-0.9	2.6	7.6
26/09/2011 22:00:00	-6.5	-0.4	-0.9	2.7	9
27/09/2011 00:30:00	-6.5	-0.3	-1.1	2.6	7.7
27/09/2011 02:30:00	-6.5	-0.3	-0.9	2.3	8
27/09/2011 04:30:00	-6.5	-0.4	-0.8	2.9	8.9
27/09/2011 06:30:00	-6.5	-0.3	-0.9	2.7	9.1
27/09/2011 08:30:00	-6.5	-0.6	-0.9	2.3	8.8
27/09/2011 10:30:00	-6.5	-0.6	-1.5	2	8.7
27/09/2011 12:30:00	-6.5	-1	0.3	2.2	8
27/09/2011 14:30:00	-6.5	-0.2	-1.5	2	8.9
27/09/2011 16:30:00	-6.5	-0.8	-1.4	1.8	8.9
27/09/2011 18:30:00	-6.5	-1.2	1.3	2.1	8.7
27/09/2011 20:30:00	-6.5	-0.2	0.9	2.9	7
27/09/2011 22:30:00	-6.5	-0.5	-0.7	2.4	9.1
28/09/2011 01:00:00	-6.5	-0.5	-0.9	2.6	8.4
28/09/2011 03:00:00	-6.5	-0.5	-1.1	2.6	7.8
28/09/2011 05:00:00	-6.5	-0.8	-0.5	3	9.6
28/09/2011 07:00:00	-6.5	-1.2	0.4	2.6	8.9
28/09/2011 09:00:00	-6.5	-0.7	-1.3	2.5	7.8
28/09/2011 11:00:00	-6.5	-0.2	-1.2	2.2	9
28/09/2011 13:00:00	-6.5	0.4	-1.8	1.9	7.9
28/09/2011 15:00:00	-6.5	0.7	-1.6	1.7	8.9
28/09/2011 17:00:00	-6.5	-1.3	-2	0.9	8.9
28/09/2011 19:00:00	-6.5	-1.2	-2	1.4	8.8
28/09/2011 21:00:00	-6.5	-1.5	-1.7	1.2	8.9
28/09/2011 23:00:00	-6.5	-1.7	-1.8	1.4	10.1
29/09/2011 01:30:00	-6.5	-1.6	-1.9	1.4	11
29/09/2011 03:30:00	-6.5	-1.6	-1.7	1.4	11
29/09/2011 05:30:00	-6.5	-1.5	0.1	1.3	10.8
29/09/2011 07:30:00	-6.5	-1.6	-1.9	1.2	11
29/09/2011 09:30:00	-6.5	-2.7	-1.4	0.7	10.7
29/09/2011 11:30:00	-6.5	-2.2	-2	0.8	10.1
29/09/2011 13:30:00	-6.5	-1.9	-2.5	0.6	10.5
29/09/2011 15:30:00	-6.5	-2.3	-1.4	0.6	10.5
29/09/2011 17:30:00	-6.5	-1.9	-2.4	0.6	9.6
29/09/2011 19:30:00	-6.5	-2.3	-1.4	0.7	10.7
29/09/2011 21:30:00	-6.5	-1.7	-1.9	1.1	8.9
29/09/2011 23:30:00	-6.5	-1.9	-2.2	0.9	11.1
30/09/2011 02:00:00	-6.5	-1.9	-1.7	1.2	11
30/09/2011 04:00:00	-6.5	-2.7	-0.9	1	10.6
30/09/2011 06:00:00	-6.5	-2.1	-1.6	1.1	11
30/09/2011 08:00:00	-6.5	-2	-2.3	0.9	11
30/09/2011 10:00:00	-6.5	-3	-1.3	0.4	10.1
30/09/2011 12:00:00	-6.5	-2.2	-2.6	0.3	10.3
30/09/2011 14:00:00	-6.5	-2.5	-2.3	0.3	10.4
30/09/2011 16:00:00	-6.5	-2.4	-2.8	0.1	10.4
30/09/2011 18:00:00	-6.5	-3.4	-1.4	0.5	10.4
30/09/2011 20:00:00	-6.5	-2.3	-1.9	0.7	10.8
30/09/2011 22:00:00	-6.5	-2.2	-2.2	0.7	10.6
2011/1/10 0:30	-6.5	-2.1	-2.2	0.9	11.1
2011/1/10 2:30	-6.5	-2.1	-2.3	0.9	9.9
2011/1/10 4:30	-6.5	-2	-2.4	0.6	10.3
2011/1/10 6:30	-6.5	-2.1	-2.2	0.9	11
2011/1/10 8:30	-6.5	-2.2	-2.7	0.7	10.3
2011/1/10 10:30	-6.5	-3.2	-1.5	0.1	10.3
2011/1/10 12:30	-6.5	-2.2	-2.7	-0.1	9.5
2011/1/10 14:30	-6.5	-2.7	-2.5	0.3	10.7
2011/1/10 16:30	-6.5	-2.8	-1.7	0.8	10.7
2011/1/10 18:30	-6.5	-3.2	-1.5	1.1	10.7

2011/1/10 20:30	-6.5	-2.2	-2.3	0.8	10.1
2011/1/10 22:30	-6.5	-3.3	-1	0.8	10.7
2011/2/10 1:00	-6.5	-2.4	-2	0.8	11
2011/2/10 3:00	-6.5	-2.2	-0.2	0.6	10.7
2011/2/10 5:00	-6.5	-2.8	-2.2	0.8	11
2011/2/10 7:00	-6.5	-2.2	-0.6	0.8	11
2011/2/10 9:00	-6.5	-2.3	-2.3	0.6	11
2011/2/10 11:30	-6.5	-2.4	-3	0.1	10.6
2011/2/10 13:30	-6.5	-2.4	-3.2	-0.4	9.3
2011/2/10 15:30	-6.5	-2.4	-3	0.1	9
2011/2/10 17:30	-6.5	-2.8	-2	0.8	10.9
2011/2/10 19:30	-6.5	-2.8	-2.3	0.6	11
2011/2/10 21:30	-6.5	-2.7	-2	0.8	11.1
2011/2/10 23:30	-6.5	-3	-1.5	0.7	11.1
2011/3/10 2:00	-6.5	-2.9	-1.4	0.8	10.8
2011/3/10 4:00	-6.5	-2.2	-2.4	0.8	10.7
2011/3/10 6:00	-6.5	-3.1	-1.3	0.9	11.1
2011/3/10 8:00	-6.5	-2.4	-2.9	0.6	10.3
2011/3/10 10:00	-6.5	-2.8	-3.2	0.1	9.4
2011/3/10 12:00	-6.5	-2.6	-0.9	-0.1	9.8
2011/3/10 14:00	-6.5	-2.8	-3.2	0	9.4
2011/3/10 15:02	-6.5	-2.4	-2.9	0.2	10.8
2011/3/10 17:00	-6.5	-2.8	-2.8	0.5	9.8
2011/3/10 19:00	-6.5	-2.3	-2.4	0.6	10.2
2011/3/10 21:00	-6.5	-2.5	-2.4	0.7	10.7
2011/3/10 23:00	-6.5	-2.6	-2.2	0.7	11.3
2011/4/10 1:30	-6.5	-3	-2.1	0.7	11.4
2011/4/10 3:30	-6.5	-2.7	-2.4	0.6	10
2011/4/10 5:30	-6.5	-3.6	-0.9	0.5	10.4
2011/4/10 7:30	-6.5	-3	-2.2	0.7	11.1
2011/4/10 9:30	-6.5	-2.7	-3.2	0.2	9.6
2011/4/10 11:30	-6.5	-3.6	-2.1	-0.3	10
2011/4/10 12:33	-6.5	-3.5	-2.4	-0.4	10
2011/4/10 13:00	-6.5	-3.3	-2.8	-0.2	10.3
2011/4/10 15:00	-6.5	-3.9	-1.5	-0.5	9.6
2011/4/10 17:00	-6.5	-2.9	-3.3	-0.2	10.4
2011/4/10 19:00	-6.5	-3.1	-2.7	0.3	10.9
2011/4/10 21:00	-6.5	-2.9	-2.6	0.3	11
2011/4/10 23:00	-6.5	-2.5	-2.6	0.8	10.8
2011/5/10 2:00	-6.5	-3.7	-1.5	0.6	11
2011/5/10 4:00	-6.5	-3	-2.4	0.5	11.2
2011/5/10 6:00	-6.5	-3.5	-1.9	0.4	11
2011/5/10 8:00	-6.5	-3.4	-2.4	0.1	10.8
2011/5/10 10:00	-6.5	-3.1	-3.6	-0.6	10.1
2011/5/10 12:00	-6.5	-3	-3.6	-0.8	9.2
2011/5/10 14:00	-6.5	-3	-3.6	-1	9.7
2011/5/10 16:00	-6.5	-3	-3.6	-1.1	9.7
2011/5/10 18:00	-6.5	-3	-3.3	-0.6	8.9
2011/5/10 20:00	-6.5	-3.1	-1.1	-0.3	9.8
2011/5/10 22:00	-6.5	-3.1	-2.8	0.1	9.9
2011/6/10 0:30	-6.5	-3.3	-2.9	0.2	10.7
2011/6/10 2:30	-6.5	-3	-3	-0.1	9.5
2011/6/10 4:30	-6.5	-4.1	-1.5	0.2	10.5
2011/6/10 6:30	-6.5	-3.2	-2.5	0.2	10.8
2011/6/10 8:30	-6.5	-3.3	-3.5	-0.2	10.5
2011/6/10 10:30	-6.5	------	------	------	------
2011/6/10 12:30	-6.5	------	------	------	------
2011/7/10 11:00	-6.5	-3.5	-3.6	-0.8	9.8
2011/7/10 13:00	-6.5	-3.3	-1.4	-0.9	9.2
2011/7/10 15:00	-6.5	-3.5	-3.6	-0.5	10.3
2011/7/10 17:00	-6.5	-4.4	-1.8	-0.9	10
2011/7/10 19:00	-6.5	-3.3	-3.1	-0.1	9.6
2011/7/10 21:00	-6.5	-3.6	-2.7	0	10.7
2011/7/10 23:00	-6.5	-3.3	-3.2	-0.1	10.4
2011/8/10 1:10	-6.5	-4.2	-2.7	-0.1	10.8
2011/8/10 3:10	-6.5	-3.3	-3.1	-0.1	9.9
2011/8/10 5:10	-6.5	-4.5	-1.4	0	10.6
2011/8/10 7:10	-6.5	-3.2	-3	-0.2	9.7
2011/8/10 9:10	-6.5	-3.5	-3.5	-0.3	10.6
2011/8/10 11:10	-6.5	-3.8	-3	-0.5	10.4
2011/8/10 13:10	-6.5	-3.6	-3.3	-0.6	10.1
2011/8/10 15:10	-6.5	-3.5	-3.5	-0.4	9.6
2011/8/10 17:10	-6.5	-3.4	-3.1	-0.8	10.5
2011/8/10 19:10	-6.5	-3.3	-3.2	-0.1	9.2
2011/8/10 21:10	-6.5	-3.3	-3.2	-0.1	9.6
2011/8/10 23:10	-6.5	-3.5	-3.2	-0.1	9.6
2011/9/10 1:20	-6.5	-3.5	-2.7	-0.1	10.9
2011/9/10 3:20	-6.5	-3.5	-2.8	-0.1	10.9
2011/9/10 5:20	-6.5	-3.5	-2.8	0	11
2011/9/10 7:30	-6.5	-3.4	-3.2	-0.3	10.2
2011/9/10 9:30	-6.5	-3.8	-3.3	-0.5	10.6
2011/9/10 11:30	-6.5	-3.6	-3.6	-0.7	10.2
2011/9/10 13:30	-6.5	-3.4	-3.5	-0.8	9.5
2011/9/10 15:30	-6.5	-4.3	-2.2	-0.8	9.7
2011/9/10 17:30	-6.5	-4.4	-2.5	-0.4	10.4
2011/9/10 19:30	-6.5	-4.2	-2.6	0.1	11
2011/9/10 21:30	-6.5	-4.1	-2.3	-0.1	10.8
2011/9/10 23:30	-6.5	-3.5	-2.7	0	11
2011/10/10 1:40	-6.5	-3.5	-0.7	-0.1	10.6
2011/10/10 3:40	-6.5	-3.5	-2.9	0.1	9.5
2011/10/10 5:40	-6.5	-3.5	-3	0.1	9.5
2011/10/10 7:40	-6.5	-3.7	-2.8	0.3	10.8
2011/10/10 9:40	-6.5	-3.5	-3.6	-0.5	10.8
2011/10/10 11:40	-6.5	-3.5	-3.7	-0.7	9.2
2011/10/10 13:40	-6.5	-4.4	-2.2	-0.9	10
2011/10/10 15:40	-6.5	-4.1	-2.3	0	11
2011/10/10 17:40	-6.5	-3.4	-3.1	-0.1	10.9
2011/10/10 19:40	-6.5	-3.3	-3.2	-0.3	10.4
2011/10/10 21:40	-6.5	-3.4	-2.9	-0.1	11
2011/10/10 23:50	-6.5	-3.4	-2.8	0.4	10.4

2011/11/10 2:00	-6.5	-3.3	-2.8	0	11.4	19/10/2011 13:00:00	-6.5	-5.2	-3.1	-0.8	9.7
2011/11/10 4:00	-6.5	-3.3	-3	0.1	10.8	19/10/2011 15:30:00	-6.5	-5.2	-3.4	-0.9	9.4
2011/11/10 6:00	-6.5	-3.4	-0.3	0.3	11.2	19/10/2011 17:30:00	-6.5	-5.4	-2.6	-0.3	10
2011/11/10 8:00	-6.5	-4.3	-2	0.2	11	19/10/2011 19:30:00	-6.5	-5.3	-2.8	0	11
2011/11/10 10:00	-6.5	-3.9	-3.8	-0.6	9.2	19/10/2011 21:30:00	-6.5	-4.9	-3.1	0.1	10.1
2011/11/10 12:00	-6.5	-3.7	-3.8	-0.8	8.6	20/10/2011 00:00:00	-6.5	-5.1	-2.8	0.5	10
2011/11/10 14:00	-6.5	-4.2	-3.2	-0.6	10.5	20/10/2011 02:00:00	-6.5	-5.8	-1.8	0.3	11.3
2011/11/10 16:10	-6.5	-3.6	-1	-0.5	9	20/10/2011 04:00:00	-6.5	-5.6	-2.4	0.3	11.6
2011/11/10 18:10	-6.5	-4.1	-3.1	-0.4	10.8	20/10/2011 06:00:00	-6.5	-5.5	-2.5	0.2	11.3
2011/11/10 20:10	-6.5	-3.9	-3	0	10.9	20/10/2011 08:00:00	-6.5	-5.2	-2.7	0.3	11.3
2011/11/10 22:10	-6.5	-3.6	-3.1	0.5	9.7	20/10/2011 10:00:00	-6.5	-5.1	-3.4	-0.3	9.4
2011/12/10 0:20	-6.5	-3.8	-2.8	0.6	11.2	20/10/2011 12:00:00	-6.5	-6.1	-1.9	-0.7	10
2011/12/10 2:20	-6.5	-3.6	-3	0	10.6	20/10/2011 14:00:00	-6.5	-5.6	-2.9	-0.5	10.1
2011/12/10 4:20	-6.5	-3.8	-2.8	0.2	11.5	20/10/2011 16:00:00	-6.5	-5.1	-3.5	-0.7	9
2011/12/10 6:20	-6.5	-3.7	-0.9	0	10.4	20/10/2011 18:00:00	-6.5	-5.7	-2	-0.1	10.4
2011/12/10 8:20	-6.5	-4.2	-3.1	0.1	11.1	20/10/2011 20:00:00	-6.5	-5.3	-3.1	0.1	11
2011/12/10 10:20	-6.5	-3.8	-1.5	-0.1	10.3	20/10/2011 22:00:00	-6.5	-5.3	-3.2	-0.2	11.3
2011/12/10 12:20	-6.5	-4.7	-2.4	-0.4	10.5	21/10/2011 00:30:00	-6.5	-5	-1.1	0	10.5
2011/12/10 14:00	-6.5	-4.4	-2.6	-0.7	10	21/10/2011 02:30:00	-6.5	-5.4	-2.7	0.2	11.3
2011/12/10 16:00	-6.5	-3.7	-3.6	-0.7	10	21/10/2011 04:30:00	-6.5	-5.1	-1.4	0.1	10.9
2011/12/10 18:00	-6.5	-3.8	-3.4	-0.4	9.5	21/10/2011 06:30:00	-6.5	-5.1	-2.7	0.3	11.5
2011/12/10 20:00	-6.5	-4.1	-2.8	-0.1	11	21/10/2011 08:30:00	-6.5	-5.3	-1.3	-0.3	10.4
2011/12/10 22:00	-6.5	-4.1	-3	-0.1	11	21/10/2011 10:30:00	-6.5	-6	-1.9	-0.9	10.3
13/10/2011 00:00:00	-6.5	-3.7	-3	0.1	11.1	21/10/2011 12:30:00	-6.5	-5.8	-2.5	-0.7	9.6
13/10/2011 02:00:00	-6.5	-3.8	-2.7	0.4	11.2	21/10/2011 14:30:00	-6.5	-5.3	-3.6	-0.9	9.8
13/10/2011 04:00:00	-6.5	-3.7	-1.1	-0.1	10.2	21/10/2011 16:30:00	-6.5	-5.6	-1.8	-0.7	9.7
13/10/2011 06:00:00	-6.5	-4.3	-2.2	0.3	11.4	21/10/2011 18:30:00	-6.5	-5	-3.2	-0.3	9.9
13/10/2011 08:00:00	-6.5	-3.7	-2.8	0	11.4	21/10/2011 20:30:00	-6.5	-5.3	-2.8	0	11.1
13/10/2011 10:00:00	-6.5	-4.2	-2.2	0	11.3	21/10/2011 22:30:00	-6.5	-5.2	-3.2	0.3	11
13/10/2011 12:00:00	-6.5	-4.2	-3.4	-0.3	10.4	22/10/2011 01:00:00	-6.5	-5	-3.1	0.4	10.5
13/10/2011 14:00:00	-6.5	-4	-3.4	-0.7	10.1	22/10/2011 03:00:00	-6.5	-6.3	-1.5	0	10.7
13/10/2011 16:30:00	-6.5	-3.4	-3.4	-0.8	10.4	22/10/2011 05:00:00	-6.5	-5	-1.1	0.4	10.3
13/10/2011 18:30:00	-6.5	-3.9	-3.3	-0.1	9.7	22/10/2011 07:00:00	-6.5	-5.5	-2.6	0.5	11.4
13/10/2011 20:30:00	-6.5	-4	-3.2	-0.1	10.3	22/10/2011 09:00:00	-6.5	-5.6	-2.9	0	11
13/10/2011 22:30:00	-6.5	-4.3	-2.7	0.1	11.2	22/10/2011 11:00:00	-6.5	-5.1	-2.3	-0.7	9.8
14/10/2011 00:30:00	-6.5	-4.3	-2.5	0.2	11.3	22/10/2011 13:00:00	-6.5	-5.7	-2.9	-0.4	10
14/10/2011 02:30:00	-6.5	-4	-0.4	0	11.1	22/10/2011 15:00:00	-6.5	-5.7	-2.6	-0.7	10
14/10/2011 04:30:00	-6.5	-4.2	-2.3	0.4	11.4	22/10/2011 17:00:00	-6.5	-5.6	-2.8	-0.2	10.5
14/10/2011 06:30:00	-6.5	-3.8	-3	0.3	9.9	22/10/2011 19:00:00	-6.5	-5	-0.6	-0.2	10.4
14/10/2011 08:30:00	-6.5	-5	-2.1	0.1	11.2	22/10/2011 21:00:00	-6.5	-5.8	-2.3	0.1	11
14/10/2011 10:30:00	-6.5	-4.2	-3.5	-0.5	10.7	22/10/2011 23:00:00	-6.5	-5	-2.7	0.1	11.3
14/10/2011 12:30:00	-6.5	-4.2	-1.6	-1	8.2	23/10/2011 01:30:00	-6.5	-5.1	-3.1	-0.1	10.2
14/10/2011 14:30:00	-6.5	-4.3	-2.9	-0.7	9.5	23/10/2011 03:30:00	-6.5	-5	-1	0	10.8
14/10/2011 17:00:00	-6.5	-3.8	-3.4	-0.8	10.5	23/10/2011 05:30:00	-6.5	-5.1	-2.9	0.3	11.4
14/10/2011 19:00:00	-6.5	-4.9	-0.3	-1.8	9.9	23/10/2011 07:30:00	-6.5	-5.4	-2.8	0	11.4
14/10/2011 21:00:00	-6.5	-4.6	-2.3	0.5	10.6	23/10/2011 09:30:00	-6.5	-5.4	-1.5	-0.6	9.5
14/10/2011 23:00:00	-6.5	-4.2	-3	-0.3	10.8	23/10/2011 11:30:00	-6.5	-5.5	-3.6	-0.9	9.9
15/10/2011 01:00:00	-6.5	-4.4	-2.7	0	11.3	23/10/2011 13:30:00	-6.5	-6.3	-2.2	-0.7	9.2
15/10/2011 03:00:00	-6.5	-4.4	-2.6	0.2	11.7	23/10/2011 15:30:00	-6.5	-5.6	-3.1	-0.2	10.8
15/10/2011 05:00:00	-6.5	-4.8	-2.8	-0.1	11.5	23/10/2011 17:30:00	-6.5	-6.6	-1.7	-0.1	10.7
15/10/2011 07:00:00	-6.5	-5.1	-2.5	0.1	11.5	23/10/2011 19:30:00	-6.5	-5.7	-2.8	0	11.1
15/10/2011 09:00:00	-6.5	-4.3	-3.1	-0.4	10	23/10/2011 21:30:00	-6.5	-5.4	-3.1	0.1	10.8
15/10/2011 11:00:00	-6.5	-4	-3.2	-0.5	10.5	23/10/2011 23:30:00	-6.5	-5.4	-3.2	0	11.1
15/10/2011 13:00:00	-6.5	-4.4	-3.5	-0.8	10.2	24/10/2011 02:00:00	-6.5	-5.9	-2.9	0.2	11.3
15/10/2011 15:30:00	-6.5	-4.1	-3.1	-0.4	9.5	24/10/2011 04:00:00	-6.5	-5.6	-3.1	0.1	11.5
15/10/2011 17:30:00	-6.5	-4.7	-1.9	-0.3	10.5	24/10/2011 06:00:00	-6.5	-5.5	-3.1	0.1	11.4
15/10/2011 19:30:00	-6.5	-3.8	-3.1	-0.1	10.1	24/10/2011 08:00:00	-6.5	-5.4	-3.4	-0.1	10.7
15/10/2011 21:30:00	-6.5	-4.1	-2.8	0.2	11.5	24/10/2011 10:00:00	-6.5	-5.6	-3.6	-0.5	9.9
15/10/2011 23:30:00	-6.5	-4.3	-2.3	0.1	11.5	24/10/2011 12:00:00	-6.5	-5.5	-3.6	-0.8	10.3
16/10/2011 01:30:00	-6.5	-3.8	-3	0.3	10.2	24/10/2011 14:00:00	-6.5	-5.5	-3.7	-0.9	10.2
16/10/2011 03:30:00	-6.5	-4.2	-2.3	0.2	11.5	24/10/2011 16:00:00	-6.5	-5.2	-3.4	-0.5	8.9
16/10/2011 05:30:00	-6.5	-3.6	-2.8	0.1	11.4	24/10/2011 18:00:00	-6.5	-5.8	-2.7	0	10.9
16/10/2011 07:30:00	-6.5	-4.1	-2.8	0.2	10.4	24/10/2011 20:00:00	-6.5	-6	-2.4	0	11.2
16/10/2011 09:30:00	-6.5	-4.5	-2.7	-0.2	11	24/10/2011 22:00:00	-6.5	-6.2	-2	0.5	11.2
16/10/2011 11:30:00	-6.5	-4.4	-3.2	-0.6	10	25/10/2011 00:30:00	-6.5	-4.9	-2.9	0.1	10.5
16/10/2011 13:30:00	-6.5	-4.3	-3.6	-1	9.9	25/10/2011 02:30:00	-6.5	-6.4	-2	0.7	11
16/10/2011 16:00:00	-6.5	-4.4	-3.1	-0.7	9.8	25/10/2011 04:30:00	-6.5	-5.8	-2.2	0.1	11.4
16/10/2011 18:00:00	-6.5	-4.6	-3.1	-0.3	10.6	25/10/2011 06:30:00	-6.5	-5.1	-0.7	-0.1	10.9
16/10/2011 20:00:00	-6.5	-4.6	-3	-0.2	9.3	25/10/2011 08:30:00	-6.5	-5.3	-3.1	0.1	11
16/10/2011 22:00:00	-6.5	-4.6	-3.1	0.2	10	25/10/2011 10:30:00	-6.5	-5.4	-3	-0.2	10.6
17/10/2011 00:00:00	-6.5	-4.4	-2.4	0.4	11	25/10/2011 12:30:00	-6.5	-5	-3.4	-0.6	9.1
17/10/2011 02:00:00	-6.5	-4.3	-1.2	0.1	10.7	25/10/2011 14:30:00	-6.5	-5.4	-3.2	-0.2	9.1
17/10/2011 04:00:00	-6.5	-4.7	-2.3	0.4	11.6	25/10/2011 16:30:00	-6.5	-5.6	-2.7	0.1	11.6
17/10/2011 06:00:00	-6.5	-4.6	-2.4	0.4	11.5	25/10/2011 18:30:00	-6.5	-5.4	-2.7	0.4	11.6
17/10/2011 08:00:00	-6.5	-4.3	-3.1	-0.1	10.1	25/10/2011 20:30:00	-6.5	-5.1	-3.2	0.4	11.7
17/10/2011 10:00:00	-6.5	-4.6	-3.2	-0.4	10.7	25/10/2011 22:30:00	-6.5	-5.2	-3	0.3	9.8
17/10/2011 12:00:00	-6.5	-4.7	-3.5	-0.9	9.9	26/10/2011 01:00:00	-6.5	-5.2	-3	0.3	11
17/10/2011 14:00:00	-6.5	-4.8	-2.8	-0.8	9.4	26/10/2011 03:00:00	-6.5	-5.2	-3	0.1	11
17/10/2011 16:30:00	-6.5	-4.7	-3.2	-0.2	10.2	26/10/2011 05:00:00	-6.5	-5.5	-2.7	0.2	11.6
17/10/2011 18:30:00	-6.5	-4.6	-3.1	-0.2	9.9	26/10/2011 07:00:00	-6.5	-5.4	-3	0.3	10
17/10/2011 20:30:00	-6.5	-4.6	-3.1	0	9.7	26/10/2011 09:00:00	-6.5	-6.2	-2.3	-0.1	11.2
17/10/2011 22:30:00	-6.5	-4.6	-3	0	10.5	26/10/2011 11:00:00	-6.5	-6.4	-1.8	-0.5	10.3
18/10/2011 00:30:00	-6.5	-4.7	-2.9	0	10.2	26/10/2011 13:00:00	-6.5	-5.8	-2.5	-0.4	10.5
18/10/2011 02:30:00	-6.5	-4.8	-1.4	0.2	11.3	26/10/2011 15:00:00	-6.5	-5.6	-2.9	-0.4	10.3
18/10/2011 04:30:00	-6.5	-4.8	-2.5	-0.1	11.5	26/10/2011 17:00:00	-6.5	-5.2	-1.4	-0.5	9.7
18/10/2011 06:30:00	-6.5	-4.5	-2.8	0.2	11.7	26/10/2011 19:00:00	-6.5	-5.5	-3.1	0	11.2
18/10/2011 08:30:00	-6.5	-4.7	-3.3	-0.1	11.3	26/10/2011 21:00:00	-6.5	-5.4	-1.3	-0.1	10.7
18/10/2011 10:30:00	-6.5	-4.8	-2.1	-0.6	9.9	26/10/2011 23:00:00	-6.5	-5.5	-3	0	10.1
18/10/2011 12:30:00	-6.5	-4.8	-3.5	-0.8	10.1	27/10/2011 01:30:00	-6.5	-5.4	-3.2	-0.1	10.5
18/10/2011 14:30:00	-6.5	-5.8	-1.4	-1.2	9.6	27/10/2011 03:30:00	-6.5	-5.5	-3	0.1	11.4
18/10/2011 17:00:00	-6.5	-4.6	-3.5	-0.6	10.1	27/10/2011 05:30:00	-6.5	-5.5	-3.1	0.1	10.3
18/10/2011 19:00:00	-6.5	-4.8	-3.1	-0.1	11	27/10/2011 07:30:00	-6.5	-5.9	-3	0.1	11.6
18/10/2011 21:00:00	-6.5	-5.1	-3	-0.1	11	27/10/2011 09:30:00	-6.5	-5.7	-3.4	-0.2	11
18/10/2011 23:00:00	-6.5	-4.9	-0.4	0	11.1	27/10/2011 11:30:00	-6.5	-5.7	-3.6	-0.3	9
19/10/2011 01:00:00	-6.5	-4.7	-3.1	-0.1	10.7	27/10/2011 13:30:00	-6.5	-5.5	-3.2	-0.6	9.4
19/10/2011 03:00:00	-6.5	-4.9	-0.7	0.1	11.2	27/10/2011 15:30:00	-6.5	-5.9	-2.9	-0.3	10.8
19/10/2011 05:00:00	-6.5	-4.8	-3	0.1	10.8	27/10/2011 17:30:00	-6.5	-6.6	-1.6	-0.2	10.4
19/10/2011 07:00:00	-6.5	-4.9	-2.7	0.3	11.5	27/10/2011 19:30:00	-6.5	-5.7	-3.3	0	9.7
19/10/2011 09:00:00	-6.5	-5.7	-2.7	-0.3	10.8	27/10/2011 21:30:00	-6.5	-5.5	-3.2	0.1	9.8
19/10/2011 11:00:00	-6.5	-5	-3.3	-0.8	9.8	27/10/2011 23:30:00	-6.5	-5.4	-3.3	0.1	10.7

28/10/2011 02:00:00	-6.5	-6.2	-1.3	1	11.7
28/10/2011 04:00:00	-6.5	-5.6	-3	0	10.5
28/10/2011 06:00:00	-6.5	-5.6	-3	0.1	11.5
28/10/2011 08:00:00	-6.5	-5.8	-3.1	-0.2	11.2
28/10/2011 10:00:00	-6.5	-6.1	-2.6	-0.3	10.5
28/10/2011 12:00:00	-6.5	-5.2	-1.3	-1.2	8.1
28/10/2011 14:00:00	-6.5	-5.6	-3.4	-0.7	9.9
28/10/2011 16:00:00	-6.5	-5.7	-3.2	-0.5	9.6
28/10/2011 18:00:00	-6.5	-5.7	-3	-0.2	10.5
28/10/2011 20:00:00	-6.5	-5.7	-3.2	-0.2	9.8
28/10/2011 22:00:00	-6.5	-6	-3.1	-0.1	10.9
29/10/2011 00:30:00	-6.5	-5.6	-3	0.2	9.7
29/10/2011 02:30:00	-6.5	-6	-2.7	0.1	11.1
29/10/2011 04:30:00	-6.5	-5.8	-3	0	10.3
29/10/2011 06:30:00	-6.5	-6.3	-2.4	0.3	11.3
29/10/2011 08:30:00	-6.5	-6.3	-2.5	0.2	10.9
29/10/2011 10:30:00	-6.5	-6.3	-2.5	-0.2	10.5
29/10/2011 12:30:00	-6.5	-6.3	-2.8	-0.5	10.3
29/10/2011 14:30:00	-6.5	-5.6	-3.4	-0.8	9.9
29/10/2011 16:30:00	-6.5	-5.6	-3.2	-0.1	10.1
29/10/2011 18:30:00	-6.5	-5.9	-1.6	0	11
29/10/2011 20:30:00	-6.5	-5.8	-1.1	-0.1	9.8
29/10/2011 22:30:00	-6.5	-5.7	-3.1	-0.1	10.6
30/10/2011 01:00:00	-6.5	-5.8	-3.1	0.1	9.8
30/10/2011 03:00:00	-6.5	-5.9	-2.7	0.2	11.3
30/10/2011 05:00:00	-6.5	-5.7	-3.2	-0.1	10.2
30/10/2011 07:00:00	-6.5	-6.7	-2.1	0.1	11
30/10/2011 09:00:00	-6.5	-6.2	-3.1	0	11
30/10/2011 11:00:00	-6.5	-6.1	-3	-0.3	10.4
30/10/2011 13:00:00	-6.5	-6.2	-2.6	-0.5	10.5
30/10/2011 15:00:00	-6.5	-5.9	-3.2	-0.4	10.4
30/10/2011 17:00:00	-6.5	-6.9	-2.7	-0.3	10.4
30/10/2011 19:30:00	-6.5	-6	-3	0	11.3
30/10/2011 21:30:00	-6.5	-5.9	-3.2	-0.1	10.9
30/10/2011 23:30:00	-6.5	-5.9	-1.5	0.1	10.9
31/10/2011 02:00:00	-6.5	-5.8	-0.8	0.1	11
31/10/2011 04:00:00	-6.5	-5.8	-3.2	0	10.6
31/10/2011 06:00:00	-6.5	-5.7	-1	-0.1	10.9
31/10/2011 08:00:00	-6.5	-6.4	-2.7	0.1	11.2
31/10/2011 10:00:00	-6.5	-5.7	-3.3	-0.2	11
31/10/2011 12:00:00	-6.5	-6.3	-2.8	-0.5	10.4
31/10/2011 14:00:00	-6.5	-6.4	-2.5	-0.4	10.3
31/10/2011 16:00:00	-6.5	-6.4	-2.4	-0.3	10
31/10/2011 18:00:00	-6.5	-5.9	-3.3	-0.2	10.3
31/10/2011 20:00:00	-6.5	-5.6	-3.2	0.1	11.4
31/10/2011 22:00:00	-6.5	-5.9	-2.8	0.1	11.2
2011/1/11 0:30	-6.5	-5.7	-2.8	0.1	10.8
2011/1/11 2:30	-6.5	-6.3	-2.5	0.2	11.3
2011/1/11 4:30	-6.5	-6.6	-2	0.3	11.3
2011/1/11 6:30	-6.5	-6.6	-2.1	0.4	11.2
2011/1/11 8:30	-6.5	-5.7	-3.3	-0.2	10.4
2011/1/11 10:30	-6.5	-5.8	-3.4	-0.1	9.3
2011/1/11 12:30	-6.5	-6.2	-3.3	-0.4	10.6
2011/1/11 14:30	-6.5	-5.8	-1.4	-0.5	9.9
2011/1/11 16:30	-6.5	-6.4	-2.4	-0.1	11.2
2011/1/11 18:30	-6.5	-5.8	-1	0.2	10
2011/1/11 20:30	-6.5	-5.8	-1.2	0.1	10
2011/1/11 22:30	-6.5	-5.6	-1	0	10.2
2011/2/11 1:00	-6.5	-5.7	-3.1	0.3	10.1
2011/2/11 3:00	-6.5	-5.8	-3.1	0.1	9.5
2011/2/11 5:00	-6.5	-5.8	-2.8	0.3	11.4
2011/2/11 7:00	-6.5	-5.9	-3.1	0.2	11.3
2011/2/11 9:00	-6.5	-5.7	-1.2	0	11
2011/2/11 11:30	-6.5	-5.9	-3.5	-0.4	11
2011/2/11 13:00	-10.5	-6.4	-2.1	-1	9.9
2011/2/11 15:00	-10.5	-5.9	-3.3	-0.5	10.4
2011/2/11 17:00	-10.5	-6.5	-2.4	-0.1	10.7
2011/2/11 19:00	-10.5	-6.8	-2.1	0	11.3
2011/2/11 21:00	-10.5	-6.6	-2.1	0	11.2
2011/2/11 23:00	-10.5	-6	-3	0.3	11.3
2011/3/11 1:30	-10.5	-6.1	-3	0.1	11.3
2011/3/11 3:30	-10.5	-5.8	-2.9	0.3	11.2
2011/3/11 5:30	-10.5	-6.1	-2.8	0.1	11.4
2011/3/11 7:30	-10.5	-5.9	-3.2	-0.1	10.7
2011/3/11 9:30	-10.5	-6	-3.5	-0.4	9.7
2011/3/11 11:30	-10.5	-6.1	-3.5	-0.4	10.4
2011/3/11 13:30	-10.5	-5.7	-1.3	-0.7	10
2011/3/11 15:30	-10.5	-5.9	-3.3	0	10.7
2011/3/11 17:30	-10.5	-5.7	-3.1	-0.4	10.6
2011/3/11 19:30	-10.5	-5.9	-1.1	-0.4	10.3
2011/3/11 21:30	-10.5	-5.8	-3.4	-0.5	10.5
2011/3/11 23:30	-10.5	-6.7	-2.2	-0.3	10.9
2011/4/11 2:00	-10.5	-6.8	-2.6	-0.5	10.8
2011/4/11 4:00	-10.5	-6.4	-1.9	-0.1	10.5
2011/4/11 6:00	-10.5	-5.8	-3.1	-0.1	10.8
2011/4/11 8:00	-10.5	-5.8	-3.4	-0.3	9.3
2011/4/11 10:00	-10.5	-5.8	-3.6	-0.6	9.5
2011/4/11 12:00	-10.5	-6.3	-3.1	-0.7	9.7
2011/4/11 14:00	-10.5	-6.1	-3	-0.7	8.5
2011/4/11 16:00	-10.5	-6.5	-2.5	-0.4	8.9
2011/4/11 18:00	-10.5	-5.9	-3.3	-0.3	7.8
2011/4/11 20:00	-10.5	-6.1	-3.3	-0.3	8.9
2011/4/11 22:00	-10.5	-6.7	-2.7	-0.3	9.3
2011/5/11 0:30	-10.5	-7.1	-2.2	-0.6	9.4
2011/5/11 2:30	-10.5	-6.4	-3.2	-0.4	9.4
2011/5/11 4:30	-10.5	-6.2	-3.5	-0.3	8.5
2011/5/11 6:30	-10.5	-6.4	-3.4	-0.6	9.2
2011/5/11 8:30	-10.5	-6.2	-3.2	-0.5	9.1
2011/5/11 10:30	-10.5	-7.3	-2	-1.2	7.4
2011/5/11 12:30	-10.5	-6	-3.2	-1.1	7.4
2011/5/11 14:30	-10.5	-6.4	-2.8	-1.2	7.4
2011/5/11 16:30	-10.5	-6	-3.5	-1.6	7.1
2011/5/11 18:30	-10.5	-6.5	-2.7	-0.7	8.2
2011/5/11 20:30	-10.5	-5.9	-3.3	-1	8.5
2011/5/11 22:30	-10.5	-6.7	-3.1	-0.5	8.7
2011/6/11 1:00	-10.5	-6.3	-3.7	-0.9	8.3
2011/6/11 3:00	-10.5	-6.2	-3.8	-1.2	8.4
2011/6/11 5:00	-10.5	-6.7	-3.2	-1	8.3
2011/6/11 7:00	-10.5	-6.3	-3.6	-1.2	8.2
2011/6/11 9:00	-10.5	-6.3	-4.4	-1.7	6.8
2011/6/11 11:00	-10.5	-7	-3.4	-1.8	6.5
2011/6/11 13:00	-10.5	-6.2	-3.5	-1.6	6.3
2011/6/11 15:00	-10.5	-6.4	-2.7	-1.7	6.2
2011/6/11 17:00	-10.5	-6.4	-3.4	-1.8	6.9
2011/6/11 19:00	-10.5	-7.2	-2.2	-1.3	7.1
2011/6/11 21:00	-10.5	-6.4	-1.3	-0.7	7
2011/6/11 23:00	-10.5	-6.1	-3.5	-0.9	6.6
2011/7/11 1:30	-10.5	-6.6	-3.7	-1	7.8
2011/7/11 3:30	-10.5	-6.5	-3.6	-1	8
2011/7/11 5:30	-10.5	-7	-3	-0.9	7.8
2011/7/11 7:30	-10.5	-6.5	-1.4	-1.2	7.1
2011/7/11 9:30	-10.5	-6.4	-3.1	-1.7	6.8
2011/7/11 11:30	-10.5	-6.8	-3	-1.4	5.8
2011/7/11 13:30	-10.5	-6.7	-4.1	-2.1	4.8
2011/7/11 15:30	-10.5	-6.1	-4.2	-1.7	4.6
2011/7/11 17:30	-10.5	-6.2	-3.8	-1.8	5.7
2011/7/11 19:30	-10.5	-6.6	-3.8	-1.3	5.9
2011/7/11 21:30	-10.5	-6.8	-3.7	-1.4	7.6
2011/7/11 23:30	-10.5	-6.6	-3.3	-1	7.9
2011/8/11 2:00	-10.5	-6.7	-3.4	-0.9	7.9
2011/8/11 4:00	-10.5	-6.4	-3.5	-1	6.9
2011/8/11 6:00	-10.5	-6.4	-3.3	-0.5	8.2
2011/8/11 8:00	-10.5	-7	-3.6	-1.4	7.8
2011/8/11 10:00	-10.5	-6.5	-3.9	-1.7	6.8
2011/8/11 12:00	-10.5	-7.2	-2.3	-2	5.3
2011/8/11 14:30	-10.5	-6.3	-3.8	-1.9	5.8
2011/8/11 16:30	-10.5	-6.5	-3.3	-1.7	6
2011/8/11 18:30	-10.5	-6.7	-3.2	-1.2	6.9
2011/8/11 20:30	-10.5	-6.7	-3.4	-0.9	5.8
2011/8/11 22:30	-10.5	-6.4	-3.6	-1	6.5
2011/9/11 1:00	-10.5	-6.8	-3.4	-0.7	8
2011/9/11 3:00	-10.5	-7.5	-2.4	-0.6	8
2011/9/11 5:00	-10.5	-6.4	-3.5	-0.8	7.5
2011/9/11 7:00	-10.5	-6.4	-0.8	-0.8	7.9
2011/9/11 9:00	-10.5	-7.7	-2.9	-1.6	6.9
2011/9/11 11:00	-10.5	-6.4	-4.2	-2.1	5.3
2011/9/11 13:00	-10.5	-7.1	-3	-1.7	5.9
2011/9/11 15:00	-10.5	-6.7	-3.7	-2	4.5
2011/9/11 17:00	-10.5	-7.6	-2.8	-1.5	5.8
2011/9/11 19:00	-10.5	-6.7	-2.1	-1.3	6.5
2011/9/11 21:00	-10.5	-7.2	-3.2	-1.3	6.4
2011/9/11 23:00	-10.5	-6.5	-3.5	-0.7	5.9
2011/10/11 1:30	-10.5	-6.9	-1.3	-1.4	6.1
2011/10/11 3:30	-10.5	-6.8	-3.1	-1.2	6.9
2011/10/11 5:30	-10.5	-7.7	-1.9	-1.2	6.1
2011/10/11 7:30	-10.5	-6.8	-2.2	-1.4	6.6
2011/10/11 9:30	-10.5	-6.9	-3.9	-2.3	4.5
2011/10/11 11:30	-10.5	-7.3	-3.1	-2.2	4.5
2011/10/11 13:30	-10.5	-7.5	-2.5	-2.3	4.2
2011/10/11 17:30	-10.5	-7	-3.4	-1.8	5.2
2011/10/11 21:30	-10.5	-7.4	-3.3	-1.2	5.9
2011/11/11 2:30	-10.5	-6.9	-2.8	-1.2	6.6
2011/11/11 6:30	-10.5	-7.3	-3	-1.1	6.5
2011/11/11 10:30	-10.5	-7.4	-3.3	-2	4.8
2011/11/11 14:30	-10.5	-7.1	-3.3	-2.1	4.1
2011/11/11 18:30	-10.5	-7.4	-3	-1.4	5.3
2011/11/11 22:30	-10.5	-7.1	-3.4	-1.4	5.5
2011/12/11 3:00	-10.5	-7.3	-3.2	-1.1	6.1
2011/12/11 7:00	-10.5	-7.7	-3	-1.3	6.1
2011/12/11 11:00	-10.5	-7.2	-1.3	-2.5	3.4
2011/12/11 15:00	-10.5	-7.1	-3.2	-2.2	3.9
2011/12/11 19:00	-10.5	-7.3	-3.3	-1.5	4
2011/12/11 23:00	-10.5	-7.3	-0.6	-1.4	4.7
13/11/2011 03:30:00	-10.5	-7.3	-3.2	-1.2	4.5
13/11/2011 07:30:00	-10.5	-7.9	-2.5	-0.3	6.2
13/11/2011 11:30:00	-10.5	-7.1	-3.5	-2.3	3.3
13/11/2011 16:00:00	-10.5	-7.4	-3.3	-2.1	4
13/11/2011 20:00:00	-10.5	-7.4	-3	-1.2	5
14/11/2011 00:30:00	-10.5	-7.3	-3.1	-1.2	4.8
14/11/2011 04:30:00	-10.5	-7.7	-3.2	-1.2	5.5
14/11/2011 08:30:00	-10.5	-7.8	-2.9	-1.3	5.4
14/11/2011 12:30:00	-10.5	-7.5	-3.1	-1.9	3.9
14/11/2011 16:30:00	-10.5	-8.3	-1.8	-1.8	3.2
14/11/2011 20:30:00	-10.5	-7.4	-3.2	-1.4	3.7
15/11/2011 01:00:00	-10.5	-8.5	-1.5	-1.8	4.7
15/11/2011 05:00:00	-10.5	-8.4	-2.2	-1.3	4.9
15/11/2011 09:00:00	-10.5	-8	-3.6	-1.5	4.2
15/11/2011 13:00:00	-10.5	-7.6	-3.5	-2.3	3
15/11/2011 17:00:00	-10.5	-7.4	-3.4	-2.3	2.6
15/11/2011 21:00:00	-10.5	-8.6	-2	-1.6	3.9
16/11/2011 01:30:00	-10.5	-7.7	-3.1	-1.6	3.6
16/11/2011 05:30:00	-10.5	-7.7	-3.1	-1.3	4.9
16/11/2011 09:30:00	-10.5	-7.5	-3.6	-2	3.6
16/11/2011 13:30:00	-10.5	-7.8	-3	-2.3	2.4
16/11/2011 17:30:00	-10.5	-7.4	-3.3	-2.1	2.4
16/11/2011 21:30:00	-10.5	-8	-3.2	-1.4	4.1
17/11/2011 02:00:00	-10.5	-7.7	-3.1	-1.5	4.1
17/11/2011 06:00:00	-10.5	-7.4	-3.3	-1.3	3.2
17/11/2011 10:00:00	-10.5	-7.5	-3.4	-2	1.7
17/11/2011 14:00:00	-10.5	-7.6	-3.1	-2.3	1.4

17/11/2011 18:00:00	-10.5	-7.6	-3.2	-1.8	3.7
17/11/2011 22:00:00	-10.5	-7.6	-3	-1.6	2.9
18/11/2011 02:30:00	-10.5	-7.7	-2.8	-1.4	3
18/11/2011 06:30:00	-10.5	-7.8	-2.5	-1.4	4.5
18/11/2011 10:30:00	-10.5	-8.5	-1.9	-1.7	3.6
18/11/2011 14:30:00	-10.5	-8.7	-2.1	-1.5	3.1
18/11/2011 18:30:00	-10.5	-7.7	-1	-1	2.2
18/11/2011 22:30:00	-10.5	-7.6	-3	-1.2	4
19/11/2011 03:00:00	-10.5	-8.9	-2	-1.3	4.1
19/11/2011 07:00:00	-10.5	-8.7	-2	-1.3	4.3
19/11/2011 11:00:00	-10.5	-7.9	-3.4	-2	1.1
19/11/2011 15:00:00	-10.5	-7.9	-1.2	-2.2	2.2
19/11/2011 19:00:00	-10.5	-8.5	-2.3	-1.5	3.2
19/11/2011 23:00:00	-10.5	-8.5	-2.5	-1.3	4.3
20/11/2011 03:30:00	-10.5	-8	-3	-1.2	3.1
20/11/2011 07:30:00	-10.5	-8.6	-2.5	-1.2	4.4
20/11/2011 11:30:00	-10.5	-8.5	-2.6	-1.6	2.3
20/11/2011 15:30:00	-10.5	-8.2	-2.8	-2	2.2
20/11/2011 19:30:00	-10.5	-8.1	-1.3	-1.4	3.2
20/11/2011 23:30:00	-10.5	-8.5	-2.4	-1.3	4.3
21/11/2011 04:00:00	-10.5	-8.3	-2.7	-1	4.1
21/11/2011 08:00:00	-10.5	-8.2	-0.9	-1.4	3.7
21/11/2011 12:00:00	-10.5	-7.9	-1.7	0.7	3
21/11/2011 16:00:00	-10.5	-7.8	-1.9	0.6	3.2
21/11/2011 20:00:00	-10.5	-7.2	-1.5	1.6	3.2
22/11/2011 00:30:00	-10.5	-7.5	-1.3	2.1	4.5
22/11/2011 04:30:00	-10.5	-7.3	-1.4	2.1	3.3
22/11/2011 08:30:00	-10.5	-8.1	-0.8	2	4.4
22/11/2011 12:30:00	-10.5	-8.1	-1	1.1	2
22/11/2011 16:30:00	-10.5	-7.4	-1.7	1.4	3.1
22/11/2011 20:30:00	-10.5	-7.4	-1.4	2.1	4.1
23/11/2011 01:00:00	-10.5	-7.2	-1.3	2.1	3.5
23/11/2011 05:00:00	-10.5	-7.6	-0.8	2.8	4.7
23/11/2011 09:00:00	-10.5	-7.5	-1.4	2.3	4
23/11/2011 13:00:00	-10.5	-7.1	-1.7	1.2	2.8
23/11/2011 17:00:00	-10.5	-7.2	-0.9	1.6	2.9
23/11/2011 21:00:00	-10.5	-7.7	-0.2	2.2	3.6
24/11/2011 01:30:00	-10.5	-7.5	-1.1	2.2	4.1
24/11/2011 05:30:00	-10.5	-7.6	-0.4	2.5	4.2
24/11/2011 09:30:00	-10.5	-7.3	-1.5	1.6	2.8
24/11/2011 13:30:00	-10.5	-7.3	0.7	0.8	1.8
24/11/2011 17:30:00	-10.5	-7.5	-0.9	1.9	3
24/11/2011 21:30:00	-10.5	-7.1	0.5	1.3	2.9
25/11/2011 02:00:00	-10.5	-7.9	-0.3	2.4	3.6
25/11/2011 06:00:00	-10.5	-8.3	-0.6	2.5	3.8
25/11/2011 10:00:00	-10.5	-7.2	-0.7	2	2.3
25/11/2011 14:00:00	-10.5	-7.6	-1.3	1.8	3.4
25/11/2011 18:00:00	-10.5	-8.1	0.3	2.1	2.3
25/11/2011 22:00:00	-10.5	-7.5	-0.9	2.2	3.7
26/11/2011 02:30:00	-10.5	-7.9	-0.4	2.3	3.7
26/11/2011 06:30:00	-10.5	-7.6	-0.7	2.2	3.8
26/11/2011 10:30:00	-10.5	-7.4	-1	2.2	3.7
26/11/2011 14:30:00	-10.5	-8.4	-0.2	2	3.2
26/11/2011 18:30:00	-10.5	-7.6	-1	2.2	3.6
26/11/2011 22:30:00	-10.5	-7.7	-0.9	2.1	2.7
27/11/2011 03:00:00	-10.5	-7.4	-1.1	2.3	3.9
27/11/2011 07:00:00	-10.5	-7.3	-0.9	2.5	3.4
27/11/2011 11:00:00	-10.5	-8.1	-0.1	2.3	3.4
27/11/2011 15:00:00	-10.5	-7.7	-1.2	1.6	2
27/11/2011 19:00:00	-10.5	-8.4	-0.1	2.1	3.3
27/11/2011 23:00:00	-10.5	-8.6	0.2	2.2	3.6
28/11/2011 03:30:00	-10.5	-7.5	0	2.3	3.4
28/11/2011 07:30:00	-10.5	-7.8	-1.1	2.3	2.3
28/11/2011 11:30:00	-10.5	-8	-0.8	1.9	3.2
28/11/2011 15:30:00	-10.5	-7.9	-0.7	1.7	2.9
28/11/2011 19:30:00	-10.5	-8.1	-0.4	2.1	3.4
28/11/2011 23:30:00	-10.5	-7.4	-1	2.3	3.6
29/11/2011 04:00:00	-10.5	-7.4	-0.7	2.2	3.2
29/11/2011 08:00:00	-10.5	-7.1	-0.9	2.2	2.2
29/11/2011 12:00:00	-10.5	-8.7	0.5	1.5	2.2
29/11/2011 16:00:00	-10.5	-7.1	-1	1.8	3.1
29/11/2011 20:00:00	-10.5	-7.7	-0.7	2.4	3.4
30/11/2011 00:30:00	-10.5	-7.5	1.2	2.3	3.4
30/11/2011 04:30:00	-10.5	-7.3	1.7	1.6	3.3
30/11/2011 08:30:00	-10.5	-8.3	-0.6	2.1	2.9
30/11/2011 12:30:00	-10.5	-8.5	0.5	1.4	1.8
30/11/2011 16:30:00	-10.5	-7.6	-0.7	2	1.4
30/11/2011 20:30:00	-10.5	-7.7	-0.9	2.3	3.4
2011/1/12 1:00	-10.5	-8	0.1	0.9	4.1
2011/1/12 5:00	-10.5	-8.2	0	2.7	3.1
2011/1/12 9:00	-10.5	-7.6	-1	2.2	3.3
2011/1/12 13:00	-10.5	-7.9	-0.7	1.6	2.3
2011/1/12 17:00	-10.5	-7.5	1.2	1.3	1.2
2011/1/12 21:00	-10.5	-7.9	-1	2	1.8
2011/1/12 23:00	-10.5	-8.1	-0.4	2.7	3.1
2011/2/12 1:30	-10.5	-7.7	-0.7	1.3	3.8
2011/2/12 3:30	-10.5	-8.9	0.4	2.1	3.2
2011/2/12 5:30	-10.5	-8.4	0.3	0.1	2.9
2011/2/12 7:30	-10.5	-8.2	-0.1	2.5	3.7
2011/2/12 9:30	-10.5	-8.7	0.7	1.9	2.3
2011/2/12 11:30	-10.5	-8.1	-1.2	1.1	1.6
2011/2/12 13:30	-10.5	-7.9	-1.1	1.3	2.1
2011/2/12 15:30	-10.5	-7.7	-1.1	1.3	1.7
2011/2/12 17:30	-10.5	-7.7	-0.9	1.9	2.5
2011/2/12 19:30	-10.5	-8	-0.7	2.2	2.8
2011/2/12 21:30	-10.5	-7.8	-0.8	2.2	3.1
2011/2/12 23:30	-10.5	-8.7	0.1	2.3	3.1
2011/3/12 2:00	-10.5	-8	-0.6	2.1	2.4
2011/3/12 4:00	-10.5	-7.9	-0.8	2.3	3
2011/3/12 6:00	-10.5	-7.9	1.7	2.5	3.4

2011/3/12 8:00	-10.5	-8.5	0	2.4	3.2
2011/3/12 10:00	-10.5	-7.9	-1.2	2.2	2.3
2011/3/12 12:00	-10.5	-8.3	-0.2	1.6	2.1
2011/3/12 14:00	-10.5	-7.7	-1.1	1.4	1.9
2011/3/12 16:00	-10.5	-7.7	-1.2	1.5	2
2011/3/12 18:00	-10.5	-8.1	-0.6	1.9	2.6
2011/3/12 20:00	-10.5	-7.7	-0.7	2.3	3
2011/3/12 22:00	-10.5	-7.9	-0.6	2.2	3.4
2011/4/12 0:30	-10.5	-7.7	-0.7	2.1	2.3
2011/4/12 2:30	-10.5	-7.7	-0.7	2.3	2.7
2011/4/12 4:30	-10.5	-7.7	0.9	2.2	2.6
2011/4/12 6:30	-10.5	-8.1	-0.6	2.6	3.4
2011/4/12 8:30	-10.5	-7.8	1.6	2.3	3
2011/4/12 10:30	-10.5	-7.7	-1.2	0.8	2.5
2011/4/12 12:30	-10.5	-8.1	-1	1.1	1.9
2011/4/12 14:30	-10.5	-7.7	-1.3	1.1	1.9
2011/4/12 16:30	-10.5	-7.9	-1.1	1.7	2
2011/4/12 18:30	-10.5	-7.9	-0.7	2.3	2.5
2011/4/12 20:30	-10.5	-7.8	-0.7	2.4	1.2
2011/4/12 22:30	-10.5	-8.9	0.5	2.3	2.9
2011/5/12 1:00	-10.5	-7.9	-0.8	2.4	2.1
2011/5/12 3:00	-10.5	-8.3	-0.5	2.5	3.5
2011/5/12 5:00	-10.5	-8.1	-0.4	2.6	3.5
2011/5/12 7:00	-10.5	-7.9	0.8	2.4	2.4
2011/5/12 9:00	-10.5	-8.1	-1	2.1	3.1
2011/5/12 11:00	-10.5	-8	-0.9	1.7	2.2
2011/5/12 13:00	-10.5	-8.4	-0.4	1.6	1.7
2011/5/12 15:00	-10.5	-7.8	-1	1.1	1.9
2011/5/12 17:00	-10.5	-7.8	0.9	1.8	0.7
2011/5/12 19:00	-10.5	-8.1	-0.9	2.1	2.7
2011/5/12 21:00	-10.5	-8.5	-0.3	2.3	2.9
2011/5/12 23:00	-10.5	-8.9	0.3	2.4	3
2011/6/12 1:30	-10.5	-8.8	0.1	2.8	3.5
2011/6/12 3:30	-10.5	-7.9	1.4	2.6	2.8
2011/6/12 5:30	-10.5	-8.1	-0.7	2.5	3.5
2011/6/12 7:30	-10.5	-9.1	0.3	2.6	3.4
2011/6/12 9:30	-10.5	-8	-1.1	1.9	2.6
2011/6/12 11:30	-10.5	-8.3	-0.3	1.7	1.4
2011/6/12 13:30	-10.5	-8	-0.8	1.6	1.8
2011/6/12 15:30	-10.5	-7.8	-1.2	1.7	1.9
2011/6/12 17:30	-10.5	-7.9	-1.1	2.1	2.3
2011/6/12 19:30	-10.5	-7.9	-0.7	2.2	2.6
2011/6/12 21:30	-10.5	-8.7	-0.5	2.5	2.9
2011/6/12 23:30	-10.5	-8	-1	2.1	2.1
2011/7/12 2:00	-10.5	-8.7	-0.2	2.6	3.1
2011/7/12 4:00	-10.5	-8.2	-0.7	2.7	3.3
2011/7/12 6:00	-10.5	-8.2	-0.6	2.9	3.2
2011/7/12 8:00	-10.5	-8.4	-0.6	2.6	3.4
2011/7/12 10:00	-10.5	-8.2	-1.1	2	2.6
2011/7/12 12:00	-10.5	-8.3	-0.6	1.7	2.1
2011/7/12 14:00	-10.5	-8	-1.1	1.7	2
2011/7/12 16:00	-10.5	-8	-1	1.7	1.9
2011/7/12 17:30	-10.5	-9	-0.5	1.9	2.2
2011/7/12 19:30	-10.5	-8.4	-0.9	2.1	1.7
2011/7/12 21:30	-10.5	-9.2	0.2	2.5	3.1
2011/7/12 23:30	-10.5	-8.1	-0.6	2.6	3.4
2011/8/12 2:00	-10.5	-8.8	-0.6	2.1	3.2
2011/8/12 4:00	-10.5	-8.2	-0.9	2.4	2.8
2011/8/12 6:00	-10.5	-8.4	-0.4	2.9	3.6
2011/8/12 8:00	-10.5	-8.8	-0.2	2.8	3.4
2011/8/12 10:00	-10.5	-8.3	-0.7	2.3	2.8
2011/8/12 12:00	-10.5	-8.1	-1.1	1.9	2.4
2011/8/12 14:00	-10.5	-8.1	-1.2	1.8	2.1
2011/8/12 16:00	-10.5	-8.9	0.1	1.8	2.1
2011/8/12 18:00	-10.5	-8.2	-0.9	2.2	1.4
2011/8/12 20:00	-10.5	-8.2	-0.6	2.7	1.6
2011/8/12 22:00	-10.5	-8.1	0.6	2.2	2.8
2011/9/12 0:30	-10.5	-8.2	-0.3	2.7	3.4
2011/9/12 2:30	-10.5	-7.9	-0.7	2.8	2.6
2011/9/12 4:30	-10.5	-8	-0.6	2.7	2
2011/9/12 6:30	-10.5	-8.7	0.4	2.7	3.4
2011/9/12 8:30	-10.5	-7.9	-0.9	2.4	1.5
2011/9/12 10:30	-10.5	-8.3	-0.9	2.1	2.7
2011/9/12 12:30	-10.5	-9.2	-0.3	2	2.2
2011/9/12 14:30	-10.5	-8	0.1	1.8	1.9
2011/9/12 16:30	-10.5	-8.6	-0.3	1.9	1.8
2011/9/12 18:30	-10.5	-8.1	1.3	1.9	1.8
2011/9/12 20:30	-10.5	-8.5	-0.5	2.5	3
2011/9/12 22:30	-10.5	-9.3	0.3	2.4	2.6
2011/10/12 1:00	-10.5	-8.9	0	2.4	3
2011/10/12 3:00	-10.5	-9.4	0.6	2.5	2.6
2011/10/12 5:00	-10.5	-8.7	-0.6	2.5	2.9
2011/10/12 7:00	-10.5	-8.2	-0.9	2.3	2.1
2011/10/12 9:00	-10.5	-9	-0.1	2.3	2.4
2011/10/12 11:00	-10.5	-8.3	-0.8	1.6	1.3
2011/10/12 13:00	-10.5	-8.4	-0.5	1.7	1.7
2011/10/12 15:00	-10.5	-8.2	-0.8	1.6	1.4
2011/10/12 17:00	-10.5	-8.8	-0.1	1.8	1.7
2011/10/12 19:00	-10.5	-8.3	-0.8	2.1	2.4
2011/10/12 21:00	-10.5	-8.7	-0.2	2.1	2.3
2011/10/12 23:00	-10.5	-8.8	-0.4	2.4	2.4
2011/11/12 1:30	-10.5	-8.5	-0.7	2.6	1.4
2011/11/12 3:30	-10.5	-8.4	-0.8	2.1	1.3
2011/11/12 5:30	-10.5	-8.3	0.8	2.4	2.2
2011/11/12 7:30	-10.5	-8.5	-0.7	2.5	2.9
2011/11/12 9:30	-10.5	-8.4	-1	2.2	2.6
2011/11/12 11:30	-10.5	-8.3	-1	1.7	1.6
2011/11/12 13:30	-10.5	-8.8	0.1	1.6	1.6
2011/11/12 15:30	-10.5	-8.6	-0.7	1.9	1.8
2011/11/12 17:30	-10.5	-8.2	-1	2.2	2.3

2011/11/12 19:30	-10.5	-8.5	-0.7	2.3	2.2
2011/11/12 21:30	-10.5	-8.9	-0.4	2.4	2.5
2011/11/12 23:30	-10.5	-9.1	-0.8	2.2	2.5
2011/12/12 2:00	-10.5	-8.8	-0.7	2.3	2.9
2011/12/12 4:00	-10.5	-8.4	-1	2.6	3.2
2011/12/12 6:00	-10.5	-8.6	0.5	2.6	2.5
2011/12/12 8:00	-10.5	-8.7	-0.6	2.5	2.7
2011/12/12 10:00	-10.5	-9.1	-0.1	1.9	1.6
2011/12/12 12:00	-10.5	-8.2	-1	1.6	1.2
2011/12/12 14:00	-10.5	-8.2	-1	1.5	1.3
2011/12/12 16:00	-10.5	-8.4	-0.9	1.6	1.2
2011/12/12 18:00	-10.5	-9.1	-0.3	1.8	1.9
2011/12/12 20:00	-10.5	-8.5	-0.8	2.2	2.3
2011/12/12 22:00	-10.5	-8.4	0.9	2.2	1.9
13/12/2011 00:30:00	-10.5	-8.9	0.1	2.5	2.5
13/12/2011 02:30:00	-10.5	-8.9	-0.2	2.6	2.8
13/12/2011 04:30:00	-10.5	-8.2	-0.8	2.4	2.2
13/12/2011 06:30:00	-10.5	-9	0.3	2.2	2.9
13/12/2011 08:30:00	-10.5	-8.7	-0.4	2.5	2.6
13/12/2011 10:30:00	-10.5	-8.5	-0.8	1.8	1.9
13/12/2011 12:30:00	-10.5	-9	0	1.6	0.9
13/12/2011 14:30:00	-10.5	-8.5	-0.7	1.7	1.1
13/12/2011 16:30:00	-10.5	-8.2	-1.1	1.9	1.5
13/12/2011 18:30:00	-10.5	-8.7	-0.4	2.3	1.7
13/12/2011 20:30:00	-10.5	-8.9	-0.4	2.3	2.3
13/12/2011 22:30:00	-10.5	-8.9	0.6	3.4	1.9
14/12/2011 01:00:00	-10.5	-8.4	-0.9	2.9	2.8
14/12/2011 03:00:00	-10.5	-9	0.3	2.7	2.9
14/12/2011 05:00:00	-10.5	-8.7	-0.4	2.7	2.9
14/12/2011 07:00:00	-10.5	-8.4	-0.4	2.6	2.6
14/12/2011 09:00:00	-10.5	-8.6	-1	2.1	2.4
14/12/2011 11:00:00	-10.5	-9	-0.3	1.5	0.9
14/12/2011 13:00:00	-10.5	-8.2	-1	1.4	0.9
14/12/2011 15:00:00	-10.5	-9	0.3	1.6	1
14/12/2011 17:00:00	-10.5	-8.3	-1.1	1.8	1.8
14/12/2011 19:00:00	-10.5	-9.4	0.4	2.1	1.9
14/12/2011 21:00:00	-10.5	-8.7	1.4	2.2	1.6
14/12/2011 23:00:00	-10.5	-9.2	0	2.4	2.5
15/12/2011 01:30:00	-10.5	-9.2	0.1	2.4	2.4
15/12/2011 03:30:00	-10.5	-8.8	-0.6	2.5	2.6
15/12/2011 05:30:00	-10.5	-9	-0.4	2.5	2.6
15/12/2011 07:30:00	-10.5	-8.5	-0.9	2.5	1.3
15/12/2011 09:30:00	-10.5	-8.6	-1	2.2	2
15/12/2011 11:30:00	-10.5	-8.6	-1	1.7	1.7
15/12/2011 13:30:00	-10.5	-8.8	-0.5	1.9	1.8
15/12/2011 15:30:00	-10.5	-8.8	-0.5	2	2
15/12/2011 17:30:00	-10.5	-8.5	-1	2.2	2.4
15/12/2011 19:30:00	-10.5	-8.5	1.4	2	1.6
15/12/2011 21:30:00	-10.5	-9	-0.4	2.4	2.3
15/12/2011 23:30:00	-10.5	-9.3	0.1	2.3	2.4
16/12/2011 02:00:00	-10.5	-9.4	0.3	2.2	2.1
16/12/2011 04:00:00	-10.5	-8.6	-0.9	2.2	1.5
16/12/2011 06:00:00	-10.5	-8.6	-0.9	2.4	1.2
16/12/2011 08:00:00	-10.5	-8.8	-1	2.4	1.1
16/12/2011 12:00:00	-10.5	-8.4	-0.9	1.7	1.1
16/12/2011 14:00:00	-10.5	-8.4	-1	1.6	1.1
16/12/2011 16:00:00	-10.5	-8.8	-0.5	1.8	1.2
16/12/2011 17:18:38	-10.5	-8.4	-0.8	1.7	1.6
16/12/2011 19:00:00	-10.5	-8.5	-0.9	2.1	0.6
16/12/2011 21:00:00	-10.5	-9.4	-0.3	2.2	2.1
16/12/2011 23:00:00	-10.5	-8.7	-0.9	2.4	2
17/12/2011 01:30:00	-10.5	-8.9	-0.6	2.4	2.4
17/12/2011 03:30:00	-10.5	-8.6	-0.8	2.4	1.2
17/12/2011 05:30:00	-10.5	-8.7	1.3	2.3	2.4
17/12/2011 07:30:00	-10.5	-8.9	0.8	2.1	2.4
17/12/2011 09:30:00	-10.5	-8.7	-1.1	1.9	2
17/12/2011 11:30:00	-10.5	-8.5	-1.2	1.4	-0.7
19/12/2011 09:00:00	-10.5	-8.8	-1.1	2	2.1
19/12/2011 11:00:00	-10.5	-9.2	0.1	1	-0.1
19/12/2011 13:00:00	-10.5	-8.6	-1	1.6	1.1
19/12/2011 15:00:00	-10.5	-8.7	-0.7	1.5	0.9
19/12/2011 17:00:00	-10.5	-8.4	-1	1.6	1.1
19/12/2011 19:00:00	-10.5	-8.6	1.4	1.9	0.9
19/12/2011 21:00:00	-10.5	-8.5	1.2	2.1	1.5
19/12/2011 23:00:00	-10.5	-9.5	0.6	2.3	1.8
20/12/2011 01:30:00	-10.5	-8.4	-0.8	2.4	2.3
20/12/2011 03:30:00	-10.5	-8.6	1.1	2.3	1.9
20/12/2011 05:30:00	-10.5	-8.5	-0.8	2.5	1.5
20/12/2011 07:30:00	-10.5	-8.7	0.6	2.4	2.1
20/12/2011 09:30:00	-10.5	-9.2	-0.5	2.2	2.2
20/12/2011 11:30:00	-10.5	-8.7	-0.8	1.9	1.8
20/12/2011 13:30:00	-10.5	-8.5	-0.9	1.9	1.9
20/12/2011 15:30:00	-10.5	-8.7	-0.9	2	1
20/12/2011 17:30:00	-10.5	-8.7	-0.7	1.9	1.9
20/12/2011 19:30:00	-10.5	-8.7	-0.7	2.3	0.8
20/12/2011 21:30:00	-10.5	-9.5	-0.1	2.3	2.1
20/12/2011 23:30:00	-10.5	-8.7	-0.8	2.4	0.9
21/12/2011 02:30:00	-10.5	-9.3	-0.6	2.4	2.3
21/12/2011 04:30:00	-10.5	-9.2	-0.2	2.5	2.3
21/12/2011 06:30:00	-10.5	-8.8	-0.7	2.4	1.2
21/12/2011 08:30:00	-10.5	-8.7	-1	2.2	0.7
21/12/2011 10:30:00	-10.5	-9	-0.1	1.6	1.1
21/12/2011 12:30:00	-10.5	———	———	———	———
21/12/2011 14:00:00	-10.5	-9.4	0.8	1.5	-0.1
21/12/2011 15:00:00	-10.5	-9.3	0.3	1.3	0.4
21/12/2011 17:00:00	-10.5	-8.3	-1.1	1.7	1.6
21/12/2011 19:00:00	-10.5	-8.3	-0.6	2	0.9
21/12/2011 21:00:00	-10.5	-8.5	-0.7	2.6	1.8
21/12/2011 23:00:00	-10.5	-8.5	-0.5	2.4	2
22/12/2011 01:30:00	-10.5	-9.2	-0.2	2.5	2.3

22/12/2011 03:30:00	-10.5	-8.6	-0.8	2.3	1.7
22/12/2011 05:30:00	-10.5	-8.8	-0.9	2.5	1
22/12/2011 07:30:00	-10.5	-8.8	-0.9	2.3	1.6
22/12/2011 09:30:00	-10.5	-8.6	0.8	1.9	1.1
22/12/2011 11:30:00	-10.5	-9.3	0	1.6	0.9
22/12/2011 13:30:00	-10.5	-8.4	-1	1.6	1.1
22/12/2011 15:30:00	-10.5	-9.3	0.7	1.6	-0.2
22/12/2011 17:30:00	-10.5	-8.5	-0.7	1.8	0.3
22/12/2011 19:30:00	-10.5	-9	-0.3	2.3	2
22/12/2011 21:30:00	-10.5	-8.7	-0.9	2.1	1.3
22/12/2011 23:30:00	-10.5	-8.6	1.1	2.1	1.4
23/12/2011 02:00:00	-10.5	-9.2	0	2.4	2.2
23/12/2011 04:00:00	-10.5	-8.6	-0.7	2.5	2
23/12/2011 06:00:00	-10.5	-8.9	-0.6	2.5	2.4
23/12/2011 08:00:00	-10.5	-8.6	-1	2.3	0.9
23/12/2011 10:00:00	-10.5	-9.3	-0.2	2.1	1.8
23/12/2011 12:00:00	-10.5	-8.5	0.7	1.7	0.5
23/12/2011 14:00:00	-10.5	-8.5	-0.9	1.8	1.2
23/12/2011 16:00:00	-10.5	-9.4	0.3	1.6	0.5
23/12/2011 18:30:00	-10.5	-9	-0.4	2.2	1.7
23/12/2011 20:30:00	-10.5	-8.9	-0.2	2.4	2
23/12/2011 22:30:00	-10.5	-8.6	-0.6	2.4	2.1
24/12/2011 01:00:00	-10.5	-9.1	-0.2	2.6	2
24/12/2011 03:00:00	-10.5	-9.7	0.3	2.5	2.3
24/12/2011 05:00:00	-10.5	-8.5	-0.7	2.3	1.9
24/12/2011 07:00:00	-10.5	-8.5	-0.7	2.5	1.9
24/12/2011 09:00:00	-10.5	-8.7	-1.1	1.9	0.9
24/12/2011 11:00:00	-10.5	-8.4	-1.2	1.6	0.9
24/12/2011 13:00:00	-10.5	-8.4	-0.8	1.6	0.8
24/12/2011 15:00:00	-10.5	-8.2	-1	1.4	0.3
24/12/2011 17:00:00	-10.5	-8.4	-0.7	1.8	0.8
24/12/2011 19:00:00	-10.5	-8.4	-0.6	2.2	1.5
24/12/2011 21:00:00	-10.5	-8.5	1	2.3	1.3
24/12/2011 23:00:00	-10.5	-9.2	-0.3	2.3	1.9
25/12/2011 01:30:00	-10.5	-8.4	-0.6	2.4	1.5
25/12/2011 03:30:00	-10.5	-8.7	-0.5	2.6	2.2
25/12/2011 05:30:00	-10.5	-10.8	-13.2	-30.1	-43.6
25/12/2011 07:30:00	-10.5	-9.6	0.7	2.7	2.3
25/12/2011 09:30:00	-10.5	-8.4	-1.2	1.9	0.1
25/12/2011 11:30:00	-10.5	-8.3	-0.9	1.4	0.5
25/12/2011 13:30:00	-10.5	-8.2	-0.4	1.9	0.3
25/12/2011 15:30:00	-10.5	-8.5	-0.2	1.6	-0.2
25/12/2011 17:30:00	-10.5	-8.3	-0.5	1.9	0.8
25/12/2011 19:30:00	-10.5	-8.9	-1.5	-14.5	-34.4
25/12/2011 21:30:00	-10.5	-31.2	-34.6	-46	-67.5
25/12/2011 23:30:00	-10.5	-8.6	-0.6	2.6	0.6
26/12/2011 02:00:00	-10.5	-8.6	-0.6	2.5	1.7
26/12/2011 04:00:00	-10.5	-8.7	-0.5	2.6	2.3
26/12/2011 06:00:00	-10.5	-8.7	-0.6	2.8	2.4
26/12/2011 08:00:00	-10.5	-8.9	-0.4	2.6	2.1
26/12/2011 10:00:00	-10.5	-8.8	-1	1.8	-0.5
26/12/2011 11:47:19	-10.5	-8.5	-0.2	1.4	0.1
26/12/2011 12:21:29	-10.5	-8.7	-0.2	1.4	0
26/12/2011 13:00:00	-10.5	-8.5	-0.6	1.4	0.1
26/12/2011 15:00:00	-10.5	-8.7	0.1	1.5	0
26/12/2011 17:00:00	-10.5	-8.5	-0.2	1.6	0.4
26/12/2011 19:00:00	-10.5	-8.5	-0.6	2.1	-0.1
26/12/2011 21:00:00	-10.5	-8.5	1.2	2.5	1.4
26/12/2011 23:00:00	-10.5	-8.7	-0.5	2.5	1.8
27/12/2011 01:30:00	-10.5	-8.9	-0.4	2.6	2.1
27/12/2011 03:30:00	-10.5	-8.7	1	2.4	1.4
27/12/2011 05:30:00	-10.5	-8.7	1	2.5	1.4
27/12/2011 07:30:00	-10.5	-9.4	0.2	2.6	2.7
27/12/2011 09:30:00	-10.5	-9.2	-0.9	2.2	1.7
27/12/2011 11:30:00	-10.5	-9.2	0.2	1.8	0.5
27/12/2011 13:30:00	-10.5	-8.8	0.1	1.8	-0.2
27/12/2011 15:30:00	-10.5	-9.4	0.7	1.6	-0.4
27/12/2011 17:30:00	-10.5	-9	0	1.2	0.9
27/12/2011 19:30:00	-10.5	-8.5	-0.5	2.1	0.9
27/12/2011 21:30:00	-10.5	-9.3	0.1	2.4	1.8
27/12/2011 23:30:00	-10.5	-9.6	0.6	2.6	1.8
28/12/2011 02:00:00	-10.5	-9	0	2.4	1.9
28/12/2011 04:00:00	-10.5	-9.2	0	2.4	2.3
28/12/2011 06:00:00	-10.5	-8.8	-0.4	2.8	2.2
28/12/2011 08:00:00	-10.5	-8.7	1.3	2.4	1.8
28/12/2011 10:00:00	-10.5	-8.7	-0.8	1.7	0.6
28/12/2011 12:00:00	-10.5	-8.8	-0.4	1.7	0.3
28/12/2011 14:00:00	-10.5	-8.6	-0.8	1.5	0.3
28/12/2011 16:00:00	-10.5	-8.3	-0.8	1.3	-0.8
28/12/2011 18:00:00	-10.5	-9.1	0	2.2	0.5
28/12/2011 20:00:00	-10.5	-9.5	0.6	2.3	1
28/12/2011 22:00:00	-10.5	-9.6	0.5	2.4	1.1
29/12/2011 00:30:00	-10.5	-8.6	0.9	2.2	0.6
29/12/2011 02:30:00	-10.5	-9.2	-0.1	2.5	1.6
29/12/2011 04:30:00	-10.5	-8.7	1.5	2.3	1.3
29/12/2011 06:30:00	-10.5	-9.7	0.7	2.1	1.2
29/12/2011 08:30:00	-10.5	-8.8	-0.8	2.1	1.4
29/12/2011 10:30:00	-10.5	-8.3	-0.8	1.5	0.2
29/12/2011 12:30:00	-10.5	-9.3	0.7	1.3	-0.4
29/12/2011 14:30:00	-10.5	-8.5	-0.7	1.2	-0.2
29/12/2011 16:30:00	-10.5	-8.5	-0.2	1.6	-0.2
29/12/2011 18:30:00	-10.5	-8.4	-0.6	1.8	-0.5
29/12/2011 20:30:00	-10.5	-8.5	-0.6	1.9	0.2
29/12/2011 22:30:00	-10.5	-9.2	-0.1	2.2	0.8
30/12/2011 01:00:00	-10.5	-8.4	-0.6	2.2	-0.6
30/12/2011 03:00:00	-10.5	-9.2	0.3	2.2	0.9
30/12/2011 05:00:00	-10.5	-8.5	-0.4	2.6	0
30/12/2011 07:00:00	-10.5	-8.5	-0.5	1.8	0
30/12/2011 09:00:00	-10.5	-8.8	-0.3	2.2	0.9
30/12/2011 11:00:00	-10.5	-8.9	-0.4	2.2	0.9

30/12/2011 13:00:00	-10.5	-9.4	0.3	2.1	0.9
30/12/2011 15:00:00	-10.5	-9	0.1	2.1	0.9
30/12/2011 17:00:00	-10.5	-8.7	-0.4	2.2	1
30/12/2011 19:00:00	-10.5	-8.5	-0.6	2.1	0.1
30/12/2011 21:00:00	-10.5	-8.7	-0.5	2.2	0.1
30/12/2011 23:00:00	-10.5	-8.4	1.2	2.3	0.8
31/12/2011 01:30:00	-10.5	-8.5	-0.6	2.2	0.4
31/12/2011 03:30:00	-10.5	-8.7	-0.6	2.2	0.2
31/12/2011 05:30:00	-10.5	-8.8	-0.7	2.3	1.6
31/12/2011 07:30:00	-10.5	-9.2	0.3	2.1	1.5
31/12/2011 09:30:00	-10.5	-8.6	-0.7	2.3	1.2
31/12/2011 11:30:00	-10.5	-9	-0.3	2	0.8
31/12/2011 13:30:00	-10.5	-8.5	-0.8	1.7	0.8
31/12/2011 15:30:00	-10.5	-8.5	-0.7	2	-0.6
31/12/2011 17:30:00	-10.5	-8.6	-0.5	2.1	1
31/12/2011 19:30:00	-10.5	-9	0	2.1	0.8
31/12/2011 21:30:00	-10.5	-8.5	-0.6	2.3	0
31/12/2011 23:30:00	-10.5	-8.6	-0.6	2.1	0.5
2012/1/1 2:00	-10.5	-9	-0.2	2.4	1.2
2012/1/1 4:00	-10.5	-8.8	0.1	2.2	0
2012/1/1 6:00	-10.5	-8.7	-0.4	2.4	1.1
2012/1/1 8:00	-10.5	-8.9	-0.8	2.3	1.1
2012/1/1 10:00	-10.5	-8.5	-0.5	1.3	0.6
2012/1/1 12:00	-10.5	-8.6	-0.7	1.6	-0.1
2012/1/1 14:00	-10.5	-8.5	-0.7	1.5	-1.2
2012/1/1 16:00	-10.5	-8.3	-0.6	1.6	-1.2
2012/1/1 18:00	-10.5	-8.8	-0.3	1.7	0
2012/1/1 20:00	-10.5	-38.8	-10.5	-20.8	-31.1
2012/1/1 22:00	-10.5	-8.9	-0.2	2	0.8
2012/2/1 0:30	-10.5	-8.6	-0.4	2.2	0.9
2012/2/1 2:30	-10.5	-8.6	0.6	2.4	1
2012/2/1 4:30	-10.5	-9.5	0.1	2.4	1.1
2012/2/1 6:30	-10.5	-8.6	-0.6	2.3	0.9
2012/2/1 9:00	-10.5	-8.9	-0.6	2.1	0.8
2012/2/1 11:00	-10.5	-8.3	1.6	1.4	-0.2
2012/2/1 13:00	-10.5	-8.3	-0.1	1.6	-0.9
2012/2/1 15:00	-10.5	-8.3	-0.2	1.3	-0.7
2012/2/1 17:00	-10.5	-8.5	-0.3	1.7	0
2012/2/1 19:00	-10.5	-8.5	-0.2	2	0.5
2012/2/1 21:00	-10.5	-8.5	-0.3	2.2	0.8
2012/2/1 23:00	-10.5	-8.5	-0.4	2	0
2012/3/1 1:30	-10.5	-9.3	0.5	2.5	0.9
2012/3/1 3:30	-10.5	-8.7	-0.4	2.4	1.1
2012/3/1 5:30	-10.5	-8.5	-0.7	2.2	0.4
2012/3/1 7:30	-10.5	-8.7	-0.4	2.3	1.1
2012/3/1 9:30	-10.5	-8.5	-0.7	2	-0.5
2012/3/1 11:30	-10.5	-8.4	1.2	1.1	-0.5
2012/3/1 13:30	-10.5	-8.3	-0.7	1.5	-2.2
2012/3/1 15:30	-10.5	-8.4	-0.4	1.9	-0.7
2012/3/1 17:30	-10.5	-8.8	0.3	1.8	-0.2
2012/3/1 19:30	-10.5	-8.5	-0.4	2.1	-1
2012/3/1 21:30	-10.5	-9	-0.4	2.4	0.4
2012/3/1 23:30	-10.5	-9.6	0.6	2.2	0.7
2012/4/1 2:00	-10.5	-9.3	0.3	2.3	0.7
2012/4/1 4:00	-10.5	-8.6	0.3	2.4	0.8
2012/4/1 6:00	-10.5	-8.6	-0.4	2.4	-0.4
2012/4/1 8:00	-10.5	-8.5	-0.7	2.1	0.8
2012/4/1 10:00	-10.5	-8.8	-0.6	1.6	0.2
2012/4/1 12:00	-10.5	-8.8	-0.7	1.3	-0.9
2012/4/1 14:00	-10.5	-9	0.5	1.4	-0.5
2012/4/1 16:00	-10.5	-8.1	-0.6	1.4	-0.9
2012/4/1 18:00	-10.5	-8.7	0	1.9	-0.2
2012/4/1 20:00	-10.5	-8.2	-0.5	1.9	-0.6
2012/4/1 22:00	-10.5	-8.9	0.6	2	0.3
2012/5/1 0:30	-10.5	-9.3	0.5	2.4	0.6
2012/5/1 2:30	-10.5	-8.4	-0.3	1.6	0
2012/5/1 4:30	-10.5	-9.3	0.4	2.3	0.8
2012/5/1 6:30	-10.5	-8.4	1.4	2.4	0.6
2012/5/1 8:30	-10.5	-9.2	0.5	2.3	0.6
2012/5/1 10:30	-10.5	-8.4	-0.6	1.7	-0.3
2012/5/1 12:30	-10.5	-8.4	-0.1	1.6	-0.7
2012/5/1 14:30	-10.5	-8.3	-0.4	1.5	-1.2
2012/5/1 16:30	-10.5	-8.1	1.4	1.4	-0.6
2012/5/1 18:30	-10.5	-8.3	-0.2	2.2	0.1
2012/5/1 20:30	-10.5	-9.3	0.5	2.1	0.3
2012/5/1 22:30	-10.5	-9.3	0.6	2.1	0.4
2012/6/1 1:00	-10.5	-9.1	0.1	2.3	0.7
2012/6/1 3:00	-10.5	-9	0.3	2.3	1.1
2012/6/1 5:00	-10.5	-8.6	-0.3	2.4	0.9
2012/6/1 7:00	-10.5	-8.5	-0.5	2.4	0.4
2012/6/1 9:00	-10.5	-8.5	-0.7	2.2	0.5
2012/6/1 11:00	-10.5	-8.3	-0.5	1.5	-0.2
2012/6/1 12:30	-10.5	-8.4	-0.5	1.6	-0.7
2012/6/1 14:00	-10.5	-8.3	1.3	1.1	-1.9
2012/6/1 16:00	-10.5	-8.7	-0.7	1	-0.8
2012/6/1 18:00	-10.5	-8.5	-0.2	2.1	0
2012/6/1 20:00	-10.5	-8.3	2	2.2	-0.2
2012/6/1 22:00	-10.5	-9.7	0.8	2.2	0.3
2012/7/1 0:30	-10.5	-8.5	1.9	2.2	-0.1
2012/7/1 2:30	-10.5	-8.5	1.9	2.2	0.3
2012/7/1 4:30	-10.5	-8.7	-0.6	2.4	1
2012/7/1 6:30	-10.5	-9.3	0.6	2.5	0.7
2012/7/1 8:30	-10.5	-9.3	0.4	2.4	0.9
2012/7/1 10:30	-10.5	-8.9	-0.6	1.6	0.9
2012/7/1 12:30	-10.5	-8.4	-0.7	1.4	-1.8
2012/7/1 14:30	-10.5	-8.2	-0.5	1.5	-0.8
2012/7/1 16:30	-10.5	-9.5	1.2	1.5	-1.7
2012/7/1 18:30	-10.5	-8.3	-0.4	1.9	-0.9
2012/7/1 20:30	-10.5	-8.7	-0.3	2.1	0.5
2012/7/1 22:30	-10.5	-8.5	1.4	2.3	0.4
16/01/2012 15:30:00	-12.5	-9.6	0.9	1.5	-1.9
16/01/2012 17:30:00	-12.5	-8.9	-0.6	1.8	-1.8
16/01/2012 21:30:00	-12.5	-8.9	-0.6	2.4	0.5
16/01/2012 23:30:00	-12.5	-8.8	-0.4	2.4	0
17/01/2012 08:00:00	-12.5	-9	-0.5	2.6	-0.4
17/01/2012 14:00:00	-12.5	-8.8	-0.4	1.6	-0.8
17/01/2012 20:30:00	-12.5	-8.9	-0.4	2.4	0.2
18/01/2012 03:00:00	-12.5	-8.8	-0.4	2.7	-0.5
18/01/2012 09:00:00	-12.5	-9.3	-0.5	2.2	0.6
18/01/2012 15:00:00	-12.5	-8.7	-0.6	1.4	-0.8
18/01/2012 21:00:00	-12.5	-9.1	0	2.3	0.3

2012/8/1 1:00	-10.5	-8.5	-0.3	2.4	0.9
2012/8/1 3:00	-10.5	-8.6	1.4	2.4	0.5
2012/8/1 4:54	-10.5	-9	0.2	2.4	0.9
2012/8/1 6:30	-10.5	-9.4	0.5	2.5	0.9
2012/8/1 8:30	-10.5	-9.1	-1.3	1.8	-0.8
2012/8/1 10:30	-10.5	-8.7	-0.9	1.7	-0.2
2012/8/1 12:30	-10.5	-8	-0.2	1.5	-0.9
2012/8/1 14:30	-10.5	-9.2	0.6	1.7	-0.7
2012/8/1 16:30	-10.5	-8.3	-0.5	1.5	-0.9
2012/8/1 18:30	-10.5	-8.6	-0.1	2	-0.1
2012/8/1 20:30	-10.5	-8.6	-0.4	2.2	-0.6
2012/8/1 22:30	-10.5	-7.9	-0.7	1.6	-2
2012/9/1 1:00	-10.5	-8.7	-0.1	2.5	0.8
2012/9/1 3:30	-10.5	-8.8	-0.2	2.5	0.8
2012/9/1 5:30	-10.5	-9.2	0.2	2.6	0.9
2012/9/1 7:30	-10.5	-8.8	-0.2	2.5	1
2012/9/1 8:30	-10.5	-8.4	-0.4	2.1	-0.1
2012/9/1 10:00	-10.5	-9.1	0.1	1.9	-0.4
2012/9/1 14:30	-10.5	-8.3	-0.5	1.3	-1.7
2012/9/1 17:30	-10.5	-8.7	0.4	1.9	-0.6
2012/9/1 19:30	-10.5	-8.7	0.1	2.1	0
2012/9/1 21:30	-10.5	-8.9	0.6	2.5	0.9
2012/9/1 23:30	-10.5	-8.9	-0.1	2.3	0.6
2012/10/1 2:00	-10.5	-8.7	1.1	2.1	0.9
2012/10/1 4:00	-10.5	-8.8	-0.3	2.6	0.5
2012/10/1 6:00	-10.5	-9.4	0.5	2.4	0.5
2012/10/1 8:00	-10.5	-9.3	0.1	2.3	0.8
2012/10/1 10:00	-10.5	-8.6	-0.5	1.9	0.2
2012/10/1 12:00	-10.5	-8.5	-0.1	1.8	-0.2
2012/10/1 14:00	-10.5	-8.6	-0.5	1.3	-1.4
2012/10/1 16:00	-10.5	-8.5	-0.4	1.2	-1.8
2012/10/1 17:36	-10.5	-8.5	-0.3	1.9	-0.2
2012/10/1 19:30	-10.5	-9.3	0.5	2	0
2012/10/1 21:30	-10.5	-9	0.1	2.3	0.3
2012/10/1 23:30	-10.5	-8.4	-0.4	2.2	-0.8
2012/11/1 2:00	-10.5	-8.7	-0.4	2.4	0.6
2012/11/1 4:00	-10.5	-9.1	-0.2	2.4	0.6
2012/11/1 6:00	-10.5	-8.7	-0.4	2.4	-0.4
2012/11/1 8:00	-10.5	-9.6	0.8	2.3	0.6
2012/11/1 10:00	-10.5	-8.7	-0.2	1.4	0.2
2012/11/1 12:00	-10.5	-8.2	-0.5	1.3	-2.1
2012/11/1 14:00	-10.5	-8.7	-0.5	1.8	-0.6
2012/11/1 16:00	-10.5	-8.6	-0.7	1.4	-2.2
2012/11/1 18:00	-10.5	-9.3	0.5	2	-0.3
2012/11/1 20:00	-10.5	-8.9	-0.5	2.1	-0.9
2012/11/1 22:00	-10.5	-8.7	1.5	2.2	-0.2
2012/12/1 1:00	-10.5	-9	-0.5	2.4	-0.7
2012/12/1 3:00	-10.5	-9.8	1.1	2.1	-0.3
2012/12/1 5:00	-10.5	-9.4	0.4	2.5	0.6
2012/12/1 7:00	-10.5	-8.7	-0.6	2.6	0.4
2012/12/1 9:00	-10.5	-8.8	-0.5	2.3	-0.9
2012/12/1 11:00	-10.5	-8.5	1.4	1.6	-0.6
2012/12/1 13:00	-12.5	-8.7	-0.8	1.6	-1.8
2012/12/1 15:00	-12.5	-8.6	1.6	1.4	-1.1
2012/12/1 17:00	-12.5	-9.8	1	1.2	-1.6
2012/12/1 19:00	-12.5	-8.6	-0.5	1.9	0.1
2012/12/1 21:00	-12.5	-8.9	0	2.1	0.1
2012/12/1 23:00	-12.5	-8.8	-0.5	2	-0.2
13/01/2012 01:30:00	-12.5	-8.7	-0.3	2.4	-0.7
13/01/2012 03:30:00	-12.5	-8.7	-0.9	2.1	-0.5
13/01/2012 05:30:00	-12.5	-8.8	1.4	2.2	0.4
13/01/2012 07:30:00	-12.5	-8.6	-0.2	2.2	-0.7
13/01/2012 09:30:00	-12.5	-9.5	-0.1	2.1	0.2
13/01/2012 11:30:00	-12.5	-9	-0.4	2	0
13/01/2012 13:30:00	-12.5	-9.5	0.1	1.5	-0.7
13/01/2012 15:30:00	-12.5	-8.7	-0.7	1.6	-1.2
13/01/2012 17:30:00	-12.5	-8.6	-0.4	2	-0.1
13/01/2012 19:30:00	-12.5	-8.8	-0.3	2.2	0.2
13/01/2012 21:30:00	-12.5	-8.6	-0.3	2.4	0.3
13/01/2012 23:30:00	-12.5	-9.2	0.1	2.3	0.4
14/01/2012 02:00:00	-12.5	-8.9	-0.4	2.9	0.3
14/01/2012 04:00:00	-12.5	-9.1	-0.1	2.4	0.8
14/01/2012 06:00:00	-12.5	-8.7	-0.4	2.4	0.7
14/01/2012 08:00:00	-12.5	-8.7	-0.6	2.1	0.1
14/01/2012 10:00:00	-12.5	-8.8	-0.9	2	0.2
14/01/2012 12:00:00	-12.5	-8.7	-0.7	1.6	-2
14/01/2012 14:00:00	-12.5	-9.8	0.8	1.4	-1.6
14/01/2012 16:00:00	-12.5	-8.6	-0.6	1.6	-0.6
14/01/2012 18:00:00	-12.5	-8.9	-0.1	2.1	-0.1
14/01/2012 20:00:00	-12.5	-8.7	-0.2	2.4	0.4
14/01/2012 22:00:00	-12.5	-9.1	0	2.3	0.5
15/01/2012 00:30:00	-12.5	-9.4	0.4	2.5	0.5
15/01/2012 02:30:00	-12.5	-8.9	0	2.6	0.1
15/01/2012 04:30:00	-12.5	-8.8	1.5	2.6	0.8
15/01/2012 06:30:00	-12.5	-9	-0.1	2.7	1.1
15/01/2012 09:00:00	-12.5	-9.1	-0.8	2.2	0.7
15/01/2012 11:00:00	-12.5	-8.9	-0.7	1.7	-0.4
15/01/2012 13:00:00	-12.5	-8.7	1.1	1.4	-1.7
15/01/2012 15:00:00	-12.5	-8.9	0	1.8	-0.7
15/01/2012 17:00:00	-12.5	-8.8	1.6	1.6	-1.6
15/01/2012 19:00:00	-12.5	-8.8	-0.4	2.2	-1.2
15/01/2012 21:00:00	-12.5	-8.8	1.8	2	-0.2
15/01/2012 23:00:00	-12.5	-9.7	0.6	2.4	0.8
16/01/2012 01:30:00	-12.5	-9	-0.2	2.6	1
16/01/2012 03:30:00	-12.5	-8.8	1.6	2.7	1
16/01/2012 05:30:00	-12.5	-8.8	-0.5	2.4	0.8
16/01/2012 07:30:00	-12.5	-8.9	-0.6	2.4	1.1
16/01/2012 09:30:00	-12.5	-9	-0.9	1.9	1
16/01/2012 11:30:00	-12.5	-9.2	-0.4	1.7	-0.5
16/01/2012 13:30:00	-12.5	-9	-0.8	1.6	-0.5

19/01/2012 03:30:00	-12.5	-8.9	1.5	2.7	0.7
19/01/2012 09:30:00	-12.5	-8.9	-0.7	1.7	-0.1
19/01/2012 15:30:00	-12.5	-8.9	-0.2	1.6	-1
19/01/2012 21:30:00	-12.5	-58.5	-28	-21.3	-28.5
20/01/2012 04:00:00	-12.5	-49.3	-28.7	-18.6	-33
20/01/2012 10:00:00	-12.5	-47.3	-31.3	-20.6	-32.6
20/01/2012 14:00:00	-12.5	-48	-27.6	-21.6	-27.3
20/01/2012 20:00:00	-12.5	-8.8	-0.4	1	-6
21/01/2012 02:30:00	-12.5	-9.3	-0.1	1.5	-5.7
21/01/2012 08:30:00	-12.5	-9	0.9	1.3	-6.5
21/01/2012 14:30:00	-12.5	-9	-0.2	1	-2.5
21/01/2012 20:30:00	-12.5	-9.8	1.1	2	-0.6
22/01/2012 03:00:00	-12.5	-8.8	-0.4	2.7	-0.5
22/01/2012 09:00:00	-12.5	-9	-0.8	2.1	-0.3
22/01/2012 15:00:00	-12.5	-8.8	-0.5	1.6	-1
22/01/2012 21:00:00	-12.5	-8.9	-0.5	2.2	-0.8
23/01/2012 03:30:00	-12.5	-8.9	2.2	2.7	0.5
23/01/2012 09:30:00	-12.5	-9.2	-0.5	2.3	0
23/01/2012 17:30:00	-12.5	-9.2	0.1	2	-0.6
23/01/2012 23:30:00	-12.5	-9.2	0	2.5	0.4
24/01/2012 06:00:00	-12.5	-8.9	-0.4	2.9	0.6
24/01/2012 12:00:00	-12.5	-9.1	-0.2	1.5	-1.1
24/01/2012 18:00:00	-12.5	-8.9	-0.5	1.6	-1.7
25/01/2012 00:30:00	-12.5	-8.9	1.2	2.5	0.2
25/01/2012 06:30:00	-12.5	-8.9	-0.4	2.3	-0.1
25/01/2012 12:30:00	-12.5	-9.1	0	1.7	-1
25/01/2012 18:30:00	-12.5	-9	-0.3	2.2	-0.4
26/01/2012 01:00:00	-12.5	-8.8	-0.4	2.4	-0.8
26/01/2012 07:00:00	-12.5	-9.1	-0.4	2.9	0.2
26/01/2012 13:00:00	-12.5	-8.7	-0.4	1.6	-2.5
26/01/2012 19:00:00	-12.5	-8.8	0	2.1	-0.6
27/01/2012 01:30:00	-12.5	-8.7	-0.1	2.5	-0.4
27/01/2012 07:30:00	-12.5	-8.8	-0.2	2.3	-1
27/01/2012 13:30:00	-12.5	-8.8	-0.4	1.7	-1.9
27/01/2012 19:30:00	-12.5	-8.8	2.2	2.1	-1.6

Tilt meter for Secant Pile 1 & 2 at Cricket Stadium Station,UG2

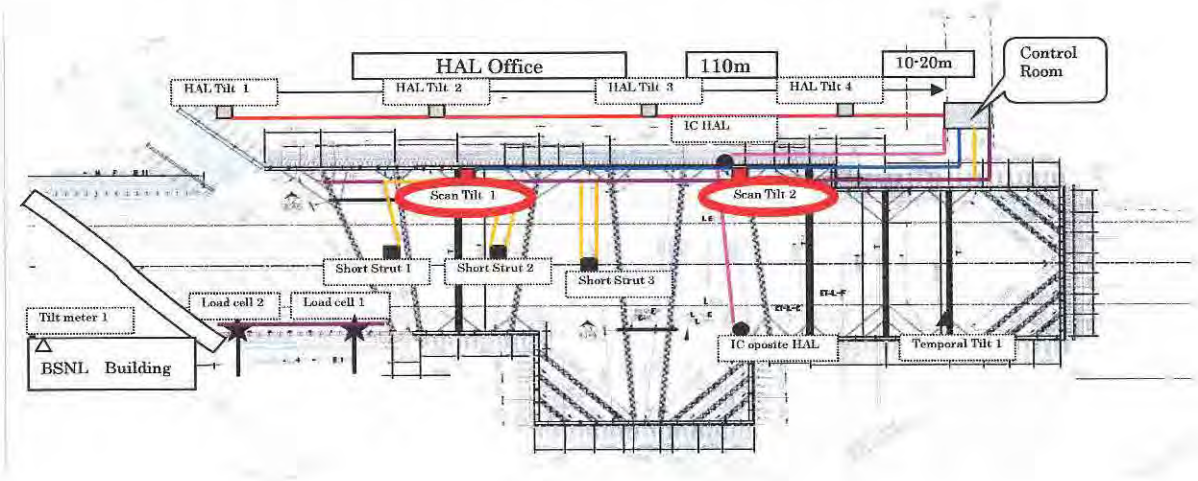

Measurement date	Excavation	Tilt1	Tilt2
20/01/2012 01:00:00	-12.5	0.03	-1.31
20/01/2012 02:00:00	-12.5	0.04	-1.29
20/01/2012 03:00:00	-12.5	0.05	-1.28
20/01/2012 04:00:00	-12.5	0.05	-1.26
20/01/2012 05:00:00	-12.5	0.06	1.25
20/01/2012 06:00:00	-12.5	0.06	-1.23
20/01/2012 07:00:00	-12.5	0.07	-1.22
20/01/2012 08:00:00	-12.5	0.03	-1.24
20/01/2012 09:00:00	-12.5	-0.15	-1.31
20/01/2012 10:00:00	-12.5	-0.22	-1.34
20/01/2012 11:00:00	-12.5	-0.26	-1.34
20/01/2012 12:00:00	-12.5	-0.31	-1.35
20/01/2012 13:00:00	-12.5	-0.35	-1.35
20/01/2012 14:00:00	-12.5	-0.35	-1.38
20/01/2012 15:00:00	-12.5	-0.34	-1.39
20/01/2012 16:00:00	-12.5	-0.34	-1.42
20/01/2012 17:00:00	-12.5	-0.27	-1.44
20/01/2012 18:00:00	-12.5	-0.17	-1.44
20/01/2012 19:00:00	-12.5	-0.11	-1.41
20/01/2012 20:00:00	-12.5	-0.08	-1.39
20/01/2012 21:00:00	-12.5	0.05	-1.37
20/01/2012 22:00:00	-12.5	-0.03	-1.36
20/01/2012 23:00:00	-12.5	-0.02	-1.34
21/01/2012 00:30:00	-12.5	0.01	-1.31
21/01/2012 01:30:00	-12.5	0.02	-1.3
21/01/2012 02:30:00	-12.5	0.03	-1.28
21/01/2012 03:30:00	-12.5	0.04	-1.27
21/01/2012 04:30:00	-12.5	0.05	-1.25
21/01/2012 05:30:00	-12.5	0.06	-1.23
21/01/2012 06:30:00	-12.5	0.07	-1.22
21/01/2012 07:30:00	-12.5	0.06	-1.22
21/01/2012 08:30:00	-12.5	-0.1	-1.27
21/01/2012 09:30:00	12.5	-0.21	-1.32
21/01/2012 10:30:00	-12.5	-0.28	-1.33
21/01/2012 11:30:00	-12.5	-0.34	-1.33
21/01/2012 12:30:00	-12.5	-0.37	-1.33
21/01/2012 13:30:00	-12.5	-0.37	-1.36
21/01/2012 14:30:00	-12.5	-0.39	-1.38
21/01/2012 15:30:00	-12.5	-0.39	-1.4
21/01/2012 16:30:00	12.5	-0.35	-1.43
21/01/2012 17:30:00	-12.5	-0.25	-1.46
21/01/2012 18:30:00	-12.5	-0.16	-1.45
21/01/2012 19:30:00	-12.5	-0.1	-1.42
21/01/2012 20:30:00	-12.5	-0.07	1.41
21/01/2012 21:30:00	-12.5	-0.04	-1.39
21/01/2012 22:30:00	-12.5	-0.02	-1.37
21/01/2012 23:30:00	-12.5	0	-1.35
22/01/2012 01:00:00	-12.5	0.01	-1.32
22/01/2012 02:00:00	-12.5	0.03	-1.3
22/01/2012 03:00:00	-12.5	0.03	-1.28
22/01/2012 04:00:00	-12.5	0.05	-1.27
22/01/2012 05:00:00	-12.5	0.05	-1.25
22/01/2012 06:00:00	-12.5	0.06	-1.24
22/01/2012 07:00:00	-12.5	0.07	-1.23
22/01/2012 08:00:00	-12.5	-0.03	-1.24
22/01/2012 09:00:00	-12.5	-0.16	-1.31
22/01/2012 10:00:00	-12.5	-0.24	-1.34
22/01/2012 11:00:00	-12.5	-0.28	-1.33
22/01/2012 12:00:00	-12.5	-0.31	-1.34
22/01/2012 13:00:00	-12.5	-0.36	-1.35
22/01/2012 14:00:00	-12.5	-0.38	-1.36
22/01/2012 15:00:00	-12.5	-0.39	-1.38
22/01/2012 16:00:00	-12.5	-0.31	-1.42
22/01/2012 17:00:00	-12.5	-0.31	-1.44
22/01/2012 18:00:00	-12.5	-0.18	-1.45
22/01/2012 19:00:00	-12.5	-0.11	-1.42
22/01/2012 20:00:00	-12.5	-0.07	-1.4
22/01/2012 21:00:00	-12.5	-0.04	-1.38
22/01/2012 22:00:00	-12.5	-0.02	-1.36
22/01/2012 23:00:00	-12.5	0	-1.34
23/01/2012 00:30:00	12.5	0.02	-1.31
23/01/2012 01:30:00	-12.5	0.03	-1.29
23/01/2012 02:30:00	-12.5	0.04	-1.28
23/01/2012 03:30:00	-12.5	0.05	-1.26
23/01/2012 04:30:00	-12.5	0.06	-1.24
23/01/2012 05:30:00	-12.5	0.07	-1.23
23/01/2012 06:30:00	-12.5	0.07	-1.22
23/01/2012 07:30:00	12.5	0.07	-1.22
23/01/2012 08:30:00	-12.5	-0.11	-1.27
23/01/2012 09:30:00	-12.5	-0.2	-1.31
23/01/2012 10:30:00	-12.5	-0.28	-1.33
23/01/2012 13:30:00	-12.5	-0.38	-1.35
23/01/2012 14:30:00	-12.5	-0.38	-1.37
23/01/2012 15:30:00	-12.5	-0.3	-1.42
23/01/2012 16:30:00	-12.5	-0.26	-1.41
23/01/2012 17:30:00	-12.5	-0.19	-1.42
23/01/2012 18:30:00	-12.5	0.12	1.4
23/01/2012 19:30:00	-12.5	-0.07	-1.38
23/01/2012 20:30:00	-12.5	-0.05	-1.36
23/01/2012 21:30:00	-12.5	-0.02	1.34
23/01/2012 22:30:00	-12.5	0	-1.32
23/01/2012 23:30:00	-12.5	0.01	-1.3
24/01/2012 01:00:00	-12.5	0.03	-1.28
24/01/2012 02:00:00	-12.5	0.05	-1.28
24/01/2012 03:00:34	-12.5	0.05	-1.25
24/01/2012 04:00:00	-12.5	0.06	-1.24
24/01/2012 05:00:00	-12.5	0.07	-1.22
24/01/2012 06:00:00	-12.5	0.08	-1.21
24/01/2012 07:00:00	-12.5	0.09	-1.2
24/01/2012 08:00:00	-12.5	-0.04	-1.22
24/01/2012 09:00:00	-12.5	-0.17	-1.28
24/01/2012 10:00:00	-12.5	-0.25	-1.31
24/01/2012 11:00:00	-12.5	-0.31	-1.32
24/01/2012 12:00:00	-12.5	-0.32	-1.33
24/01/2012 13:00:00	-12.5	-0.33	-1.32
24/01/2012 14:00:00	-12.5	-0.36	-1.35
24/01/2012 15:00:00	-12.5	-0.38	-1.37
24/01/2012 16:00:00	-12.5	-0.38	-1.38
24/01/2012 17:00:00	-12.5	-0.34	-1.42
24/01/2012 18:00:00	-12.5	-0.18	-1.43
24/01/2012 19:00:00	-12.5	-0.11	-1.4
24/01/2012 20:00:00	-12.5	-0.08	-1.39
24/01/2012 21:00:00	-12.5	-0.05	-1.37
24/01/2012 22:00:00	-12.5	-0.03	-1.35
24/01/2012 23:00:00	-12.5	-0.01	-1.33
25/01/2012 00:30:00	-12.5	0.02	-1.3
25/01/2012 01:30:00	-12.5	0.03	-1.28
25/01/2012 02:30:00	-12.5	0.05	-1.26
25/01/2012 03:30:00	-12.5	0.06	-1.24
25/01/2012 04:30:00	-12.5	0.08	-1.23
25/01/2012 05:30:00	-12.5	0.09	-1.21
25/01/2012 06:30:00	-12.5	0.1	1.2
25/01/2012 07:30:00	-12.5	0.08	-1.2
25/01/2012 08:30:00	-12.5	-0.1	-1.25
25/01/2012 09:30:00	-12.5	-0.18	-1.3
25/01/2012 10:30:00	-12.5	-0.25	-1.31
25/01/2012 11:30:00	-12.5	-0.28	-1.34
25/01/2012 12:30:00	12.5	-0.32	-1.34
25/01/2012 13:30:00	-12.5	-0.34	-1.35
25/01/2012 14:30:00	-12.5	-0.35	-1.37
25/01/2012 15:30:00	-12.5	-0.35	-1.39
25/01/2012 16:30:00	-12.5	-0.35	-1.42
25/01/2012 17:30:00	-12.5	-0.26	-1.45
25/01/2012 18:30:00	-12.5	-0.14	-1.44
25/01/2012 19:30:00	-12.5	-0.09	-1.42
25/01/2012 20:30:00	-12.5	-0.05	-1.42
25/01/2012 21:30:00	-12.5	-0.03	-1.44
25/01/2012 22:30:00	-12.5	-0.01	-1.44
25/01/2012 23:30:00	-12.5	0.01	-1.45
26/01/2012 01:00:00	-12.5	0.03	-1.53
26/01/2012 02:00:00	12.5	0.04	-1.55
26/01/2012 03:00:00	-12.5	0.05	-1.55
26/01/2012 04:00:00	-12.5	0.06	-1.57
26/01/2012 05:00:00	-12.5	0.08	-1.58
26/01/2012 06:00:00	-12.5	0.09	-1.57
26/01/2012 07:00:00	-12.5	0.09	-1.56
26/01/2012 08:00:00	-12.5	-0.06	-1.6
26/01/2012 09:00:00	-12.5	-0.19	-1.65
26/01/2012 10:00:00	-12.5	-0.25	-1.67
26/01/2012 11:00:00	-12.5	-0.28	-1.67
26/01/2012 12:00:00	-12.5	-0.34	1.67
26/01/2012 13:00:00	-12.5	-0.37	-1.68
26/01/2012 14:00:00	-12.5	-0.37	-1.69
26/01/2012 15:00:00	-12.5	-0.37	-1.71
26/01/2012 16:00:00	-12.5	-0.38	-1.73
26/01/2012 17:00:00	-12.5	-0.36	-1.77
26/01/2012 18:00:00	-12.5	-0.21	1.84
26/01/2012 19:00:00	-12.5	-0.13	-1.84
26/01/2012 20:00:00	-12.5	-0.09	-1.83
26/01/2012 21:00:00	-12.5	0.06	1.82
26/01/2012 22:00:00	-12.5	-0.03	-1.8
26/01/2012 23:00:00	-12.5	-0.01	-1.79
27/01/2012 00:30:00	-12.5	0	-1.77
27/01/2012 01:30:00	-12.5	0.02	-1.75
27/01/2012 02:30:00	-12.5	0.03	1.73
27/01/2012 03:30:00	-12.5	0.01	-1.73
27/01/2012 04:30:00	-12.5	0.03	-1.71
27/01/2012 05:30:00	-12.5	0.03	-1.7
27/01/2012 06:30:00	-12.5	0.04	1.69
27/01/2012 07:30:00	-12.5	0.03	-1.67
27/01/2012 08:30:00	-12.5	0	-1.68
27/01/2012 09:30:00	-12.5	-0.2	-1.72
27/01/2012 10:30:00	-12.5	-0.27	-1.72
27/01/2012 11:30:00	-12.5	0.31	-1.72
27/01/2012 12:30:00	-12.5	-0.34	-1.72
27/01/2012 13:30:00	-12.5	-0.35	-1.72
Measurement date	Excavation*5	Secnt Tilt1	- Secnt Tilt2
25/07/2011 01:00:00	-3.5	0.08	-0.03
25/07/2011 02:00:00	-3.5	0.09	-0.02
25/07/2011 03:00:00	-3.5	0.09	-0.02
25/07/2011 04:00:00	-3.5	0.08	-0.02
25/07/2011 05:00:00	-3.5	0.08	-0.02
25/07/2011 06:00:00	-3.5	0.09	-0.02
25/07/2011 07:00:00	-3.5	0.08	-0.02
25/07/2011 08:00:00	-3.5	0.07	-0.02
25/07/2011 09:00:00	-3.5	0.04	0.02
25/07/2011 10:00:00	-3.5	-0.01	-0.03
25/07/2011 11:00:00	-3.5	-0.03	-0.03
25/07/2011 12:00:00	-3.5	-0.06	-0.05
25/07/2011 13:00:00	-3.5	-0.09	-0.05
25/07/2011 14:00:00	3.5	0.15	-0.04
25/07/2011 15:00:00	-3.5	-0.22	-0.06
25/07/2011 16:00:00	-3.5	-0.13	-0.08
25/07/2011 17:00:00	3.5	-0.07	0.1
25/07/2011 18:00:00	-3.5	0.01	-0.08
25/07/2011 19:00:00	-3.5	0.05	-0.07
25/07/2011 20:00:00	-3.5	0.06	-0.07
25/07/2011 21:00:00	-3.5	0.07	-0.06
25/07/2011 22:00:00	-3.5	0.08	-0.05
25/07/2011 23:00:00	-3.5	0.09	-0.05
26/07/2011 01:00:00	-3.5	0.08	-0.04
26/07/2011 02:00:00	-3.5	0.09	-0.04
26/07/2011 03:00:00	-3.5	0.09	-0.04
26/07/2011 04:00:00	-3.5	0.09	-0.04
26/07/2011 08:03:52	-3.5	0.03	-0.04
26/07/2011 09:00:00	-3.5	0.03	-0.04
26/07/2011 10:00:00	-3.5	0	-0.05
26/07/2011 11:00:00	-3.5	-0.03	-0.05
26/07/2011 12:00:00	-3.5	-0.07	-0.06
26/07/2011 13:00:00	-3.5	-0.1	-0.06
26/07/2011 14:00:00	-3.5	0.16	0.06
26/07/2011 15:00:00	-3.5	-0.15	-0.08
26/07/2011 16:00:00	-3.5	-0.17	-0.08
26/07/2011 17:00:00	-3.5	-0.12	-0.09
26/07/2011 18:00:00	-3.5	0.09	0.1
26/07/2011 19:00:00	-3.5	-0.03	-0.1
26/07/2011 20:00:00	-3.5	-0.01	-0.09
26/07/2011 21:00:00	-3.5	0.01	-0.09
26/07/2011 22:00:00	-3.5	0.03	-0.08
26/07/2011 23:00:00	-3.5	0.04	-0.06
27/07/2011 00:30:00	-3.5	0.09	-0.07
27/07/2011 01:30:00	-3.5	0.1	-0.08
27/07/2011 02:30:00	-3.5	0.11	-0.06
27/07/2011 03:30:00	3.5	0.11	-0.05
27/07/2011 04:30:40	-3.5	0.11	-0.05
27/07/2011 05:30:00	-3.5	0.11	-0.04
27/07/2011 06:30:00	3.5	0.11	0.04
27/07/2011 07:30:00	-3.5	0.1	-0.04
27/07/2011 08:30:00	-3.5	0.08	-0.03
27/07/2011 09:30:00	-3.5	0.02	-0.04
27/07/2011 12:00:00	-3.5	-0.07	-0.06
27/07/2011 13:00:00	-3.5	-0.09	-0.07
27/07/2011 14:00:00	-3.5	-0.08	-0.06
27/07/2011 15:00:00	-3.5	-0.09	-0.08
27/07/2011 15:35:18	-3.5	-0.08	-0.08
27/07/2011 16:30:00	-3.5	-0.12	-0.07
27/07/2011 17:30:00	-3.5	-0.08	-0.1
27/07/2011 18:30:00	-3.5	-0.03	-0.09
27/07/2011 19:30:00	-3.5	0.01	-0.09
27/07/2011 20:30:00	-3.5	0.03	-0.08
27/07/2011 21:30:00	-3.5	0.04	-0.07
27/07/2011 22:30:00	3.5	0.05	-0.07
27/07/2011 23:30:00	-3.5	0.08	-0.07
28/07/2011 01:00:00	-3.5	0.07	-0.06
28/07/2011 02:00:00	-3.5	0.08	-0.06
28/07/2011 03:00:00	-3.5	0.08	-0.05
28/07/2011 04:00:00	-3.5	0.09	-0.05
28/07/2011 05:00:00	-3.5	0.1	-0.04
28/07/2011 06:00:00	-3.5	0.1	-0.04
28/07/2011 07:00:00	-3.5	0.09	-0.04
28/07/2011 08:00:00	-3.5	0.07	-0.04
28/07/2011 09:00:00	-3.5	0.05	-0.05
28/07/2011 10:00:00	-3.5	-0.01	-0.05
28/07/2011 11:00:00	-3.5	-0.05	-0.06
28/07/2011 12:00:00	-3.5	-0.09	0.06
28/07/2011 15:30:00	-3.5	-0.13	-0.09
28/07/2011 16:30:00	3.5	0.07	0.09
28/07/2011 17:30:00	-3.5	-0.01	-0.09
28/07/2011 18:00:34	-3.5	0.04	-0.08
29/07/2011 10:30:00	-3.5	0	-0.06
29/07/2011 11:30:00	-3.5	-0.05	-0.07
29/07/2011 12:30:00	-3.5	-0.09	-0.08
29/07/2011 13:30:00	-3.5	-0.08	-0.07
29/07/2011 14:30:00	-3.5	-0.1	-0.06
29/07/2011 15:30:00	-3.5	-0.1	-0.09
29/07/2011 16:30:00	-3.5	-0.09	-0.09
29/07/2011 17:30:00	-3.5	-0.08	-0.1
29/07/2011 18:30:00	-3.5	-0.03	-0.1
29/07/2011 19:30:00	-3.5	0.02	-0.08
29/07/2011 20:30:00	-3.5	0.04	-0.08
29/07/2011 21:30:00	-3.5	0.04	-0.07
29/07/2011 22:30:00	-3.5	0.05	-0.07
29/07/2011 23:30:00	-3.5	0.06	-0.07
30/07/2011 01:00:00	-3.5	0.06	-0.06
30/07/2011 02:00:00	-3.5	0.07	-0.06
30/07/2011 03:00:00	-3.5	0.07	-0.06
30/07/2011 04:00:00	-3.5	0.08	-0.05
30/07/2011 05:00:00	-3.5	0.08	-0.05
30/07/2011 06:00:00	-3.5	0.08	-0.05
30/07/2011 07:00:00	3.5	0.08	-0.05
30/07/2011 08:00:00	-3.5	0.07	-0.04
30/07/2011 09:00:00	-3.5	0.02	-0.05
30/07/2011 10:00:00	-3.5	-0.01	-0.06
30/07/2011 11:00:00	-3.5	-0.02	-0.06
30/07/2011 12:00:00	-3.5	0.05	-0.07
30/07/2011 13:00:00	-3.5	-0.05	-0.07
30/07/2011 14:00:00	-3.5	-0.08	-0.07
30/07/2011 15:00:00	-3.5	-0.07	-0.09
30/07/2011 16:00:00	-3.5	0.01	-0.08
30/07/2011 17:00:00	-3.5	-0.01	-0.07
30/07/2011 18:00:00	-3.5	0.01	-0.06
30/07/2011 19:00:00	-3.5	-0.01	-0.04
30/07/2011 20:00:00	-3.5	0.03	-0.06
30/07/2011 21:00:00	-3.5	0.03	-0.07
30/07/2011 22:00:00	-3.5	0.04	-0.07
30/07/2011 23:00:00	-3.5	0.05	-0.06
31/07/2011 00:30:00	-3.5	0.06	-0.06
31/07/2011 01:30:00	-3.5	0.07	-0.06
31/07/2011 02:30:00	-3.5	0.07	-0.05
31/07/2011 03:30:00	-3.5	0.07	-0.06
31/07/2011 04:30:00	-3.5	0.08	-0.05
31/07/2011 05:30:00	-3.5	0.09	-0.04
31/07/2011 06:30:00	-3.5	0.09	-0.04
31/07/2011 07:30:00	-3.5	0.07	-0.04
31/07/2011 08:30:00	-3.5	0.05	-0.04
31/07/2011 09:30:00	3.5	0.01	-0.05
31/07/2011 10:30:00	-3.5	-0.03	-0.06
31/07/2011 11:30:00	-3.5	-0.07	-0.08
31/07/2011 12:30:00	-3.5	-0.06	-0.07
31/07/2011 13:30:00	-3.5	-0.1	-0.08
31/07/2011 14:30:00	-3.5	-0.07	-0.09
31/07/2011 15:30:00	-3.5	-0.06	-0.1
31/07/2011 16:30:00	-3.5	0.03	-0.09
31/07/2011 17:30:00	-3.5	0.01	-0.09
31/07/2011 18:30:00	-3.5	0.03	-0.09
31/07/2011 19:30:00	-3.5	0.04	-0.08
31/07/2011 20:30:00	-3.5	0.05	-0.08
31/07/2011 21:30:00	-3.5	0.07	-0.08
31/07/2011 22:30:00	-3.5	0.07	-0.07
31/07/2011 23:30:00	-3.5	0.07	-0.07
2011/1/8 1:00	-3.5	0.08	-0.07
2011/1/8 2:00	-3.5	0.09	-0.06
2011/1/8 3:00	-3.5	0.09	-0.06
2011/1/8 4:00	-3.5	0.1	-0.06
2011/1/8 5:00	-3.5	0.1	-0.05
2011/1/8 6:00	-3.5	0.1	-0.05
2011/1/8 7:00	-3.5	0.09	-0.05
2011/1/8 8:00	-3.5	0.08	-0.06
2011/1/8 9:00	-3.5	0.04	-0.06
2011/1/8 10:00	-3.5	0	-0.07
2011/1/8 11:30	-3.5	-0.07	-0.08
2011/1/8 12:30	-3.5	-0.08	-0.08
2011/1/8 13:30	-3.5	-0.11	-0.09
2011/1/8 14:30	-3.5	-0.15	-0.1
2011/1/8 15:30	-3.5	-0.13	-0.11
2011/1/8 16:30	-3.5	-0.12	0.1
2011/1/8 17:30	-3.5	-0.1	-0.12
2011/1/8 18:30	-3.5	-0.04	-0.12
2011/1/8 19:30	-3.5	0	-0.11
2011/1/8 20:30	-3.5	0.01	-0.1
2011/1/8 21:30	-3.5	0.03	-0.1
2011/1/8 22:30	-3.5	0.05	-0.09
2011/2/8 0:30	-3.5	0.06	-0.09
2011/2/8 1:30	-3.5	0.07	-0.08
2011/2/8 2:30	-3.5	0.08	0.08
2011/2/8 3:30	-3.5	0.08	-0.07
2011/2/8 4:30	-3.5	0.09	-0.07
2011/2/8 5:30	-3.5	0.08	-0.07
2011/2/8 6:30	-3.5	0.08	-0.06
2011/2/8 7:30	-3.5	0.08	-0.06
2011/2/8 8:30	-3.5	0.07	-0.06
2011/2/8 9:30	-3.5	0.05	0.07
2011/2/8 10:30	-3.5	-0.01	-0.07
2011/2/8 11:30	-6	-0.05	-0.09
2011/2/8 12:30	-6	-0.08	-0.09
2011/2/8 13:30	-6	-0.1	-0.1
2011/2/8 14:30	-6	-0.1	-0.11
2011/2/8 15:30	-6	-0.07	-0.11
2011/2/8 16:30	-6	-0.06	-0.11

40582.72917	-6	0	-0.11
40582.77083	-6	0.04	-0.1
40582.8125	-6	0.07	-0.09
40582.85417	-6	0.07	-0.06
40582.89583	-6	0.07	-0.06
40582.9375	-6	0.07	-0.07
40582.97917	-6	0.08	-0.07
40610.02083	-6	0.08	-0.07
40610.0625	-6	0.09	-0.06
40610.10417	-6	0.09	-0.06
40610.14583	-6	0.09	-0.06
40610.1875	-6	0.09	0.06
40610.22917	-6	0.09	-0.05
40610.27083	-6	0.09	-0.05
40610.3125	-6	0.09	-0.05
40610.35417	-6	0.07	-0.05
40610.39583	-6	0.04	-0.06
40610.4375	-6	-0.01	-0.07
40610.47917	-6.5	-0.03	-0.08
40610.52083	-6.5	-0.03	-0.07
40610.5625	-6.5	-0.05	0.08
40610.60417	-6.5	-0.06	-0.09
40610.64583	-6.5	-0.06	-0.09
40610.6875	-6.5	-0.06	-0.09
40610.72917	-6.5	-0.02	-0.09
40610.77083	-6.5	0.01	-0.08
40610.8125	-6.5	0.05	-0.08
40610.85417	-6.5	0.09	-0.08
40610.89583	-6.5	0.08	0.05
40610.9375	-6.5	0.08	-0.08
40610.97917	-6.5	0.09	-0.05
40641.02083	-6.5	0.09	-0.05
40641.0625	-6.5	0.09	-0.05
40641.10417	-6.5	0.1	-0.04
40641.14583	-6.5	0.1	-0.04
40641.1875	-6.5	0.1	-0.04
40641.22917	-6.5	0.1	-0.03
40641.27083	-6.5	0.1	-0.03
40641.3125	-6.5	0.1	-0.04
40641.35417	-6.5	0.08	-0.04
40641.39583	-6.5	0.04	-0.05
40641.4375	-6.5	-0.01	-0.06
40641.47917	-6.5	-0.04	-0.07
40641.52083	-6.5	-0.01	-0.06
40641.5625	-6.5	-0.1	-0.08
40641.60417	6.5	0.08	0.08
40671.5625	-6.5	-0.15	-0.11
40671.60417	-6.5	-0.16	-0.13
40671.64583	-6.5	-0.06	-0.14
40671.6875	-6.5	0	-0.12
40671.72917	-6.5	0.06	-0.1
40671.77083	-6.5	0.08	-0.08
40671.8125	-6.5	-----.-	-----.-
40671.85417	-6.5	-----.-	-----.-
40671.89583	-6.5	-----.-	-----.-
40702.39583	-6.5	0.02	-0.06
40702.4375	-6.5	-0.01	-0.07
40702.47917	6.5	0.04	0.08
40702.5625	-6.5	-0.06	-0.08
40702.58903	-6.5	-0.1	-0.09
40702.625	-6.5	-0.09	-0.1
40702.66667	-6.5	-0.07	-0.11
40702.70833	-6.5	0.06	-0.08
40702.75	-6.5	0.05	-0.07
40702.79167	-6.5	0.06	-0.07
40702.83333	-6.5	0.06	-0.07
40702.875	-6.5	0.07	-0.06
40702.91667	-6.5	0.07	-0.06
40702.95833	-6.5	0.08	-0.06
40732.02083	-6.5	0.09	-0.05
40732.0625	-6.5	0.09	-0.05
40732.10417	-6.5	0.09	-0.05
40732.14583	-6.5	0.09	-0.05
40732.1875	-6.5	0.09	-0.05
40732.22917	-6.5	0.09	-0.05
40732.27083	-6.5	0.09	-0.04
40732.3125	-6.5	0.08	-0.04
40732.35417	-6.5	0.07	-0.05
40732.39583	-6.5	0.04	-0.06
40732.4375	-6.5	0.01	-0.06
40732.47917	-6.5	-0.03	-0.09
40732.52083	-6.5	-0.05	-0.1
40732.5625	-6.5	-0.06	-0.1
40732.60417	6.5	0.04	-0.07
40732.64583	-6.5	-----.-	-----.-
40732.6875	-6.5	-----.-	-----.-
40763.39583	-6.5	0.03	-0.08
40763.4375	-6.5	-0.01	-0.09
40763.47917	-6.5	-0.01	-0.1
40763.52083	-6.5	-0.05	-0.12
40763.5625	-6.5	-0.11	-0.14
40763.60417	-6.5	-0.13	-0.15
40763.64583	-6.5	-0.11	-0.14
40763.6875	6.5	0.08	-0.08
40763.72917	-6.5	0.04	-0.15
40763.77083	-6.5	0.06	-0.07
40763.8125	-6.5	0.07	-0.15
40763.85417	-6.5	0.07	-0.16
40763.91667	-6.5	0.08	-0.16
40763.95833	-6.5	0.09	-0.05
40794.02083	-6.5	0.09	-0.04
40794.0625	-6.5	0.1	-0.04
40794.10417	-6.5	0.1	-0.03
40794.14583	-6.5	0.1	-0.03
40794.1875	-6.5	0.1	-0.03
40794.22917	-6.5	0.1	-0.03
40794.27083	6.5	0.1	0.02
40794.3125	-6.5	0.09	-0.02
40794.35417	-6.5	0.06	-0.04
40794.39583	-6.5	0.02	-0.06
40794.4375	-6.5	0	-0.08
40794.47917	-6.5	-0.03	-0.09
40794.52083	-6.5	-0.06	-0.11
40794.5625	-6.5	-0.11	-0.12
40794.58911	-6.5	-0.09	-0.12
40794.59579	-6.5	-0.09	-0.11
40794.625	-6.5	-0.11	-0.12
40794.66667	-6.5	-0.13	-0.13
40794.70833	-6.5	-0.1	-0.14
40794.75	-6.5	-0.07	-0.14

2011/9/8 19:00	-6.5	0	-0.11
2011/9/8 20:00	-6.5	0.04	-0.09
2011/9/8 21:00	-6.5	0.05	-0.08
2011/9/8 22:00	-6.5	0.05	-0.07
2011/9/8 23:00	6.5	0.07	-0.07
2011/10/8 0:30	-6.5	0.07	-0.07
2011/10/8 1:30	-6.5	0.08	-0.06
2011/10/8 2:30	6.5	0.08	-0.06
2011/10/8 3:30	-6.5	0.08	-0.06
2011/10/8 4:30	-6.5	0.08	-0.06
2011/10/8 5:30	-6.5	0.08	-0.06
2011/10/8 6:30	-6.5	0.09	-0.05
2011/10/8 7:30	-6.5	0.07	-0.06
2011/10/8 8:30	-6.5	0.04	-0.07
2011/10/8 9:30	-6.5	0.01	-0.09
2011/10/8 12:30	-6.5	-0.09	-0.15
2011/10/8 13:30	-6.5	-0.1	-0.16
2011/10/8 14:30	-6.5	-0.09	-0.18
2011/10/8 15:30	-6.5	-0.11	-0.17
2011/10/8 16:30	-6.5	-0.09	-0.18
2011/10/8 17:30	-6.5	-0.04	-0.15
2011/10/8 18:30	-6.5	-0.03	-0.17
2011/10/8 19:30	-6.5	0	-0.15
2011/10/8 20:30	-6.5	0.03	-0.13
2011/10/8 21:30	-6.5	0.03	-0.12
2011/10/8 22:30	-6.5	0.04	-0.11
2011/10/8 23:30	-6.5	0.05	-0.11
2011/11/8 1:00	-6.5	0.06	-0.1
2011/11/8 2:00	-6.5	0.08	-0.1
2011/11/8 3:00	-6.5	0.08	-0.09
2011/11/8 4:00	-6.5	0.06	-0.09
2011/11/8 5:00	-6.5	0.07	-0.08
2011/11/8 6:00	-6.5	0.07	-0.08
2011/11/8 7:00	-6.5	0.08	-0.08
2011/11/8 8:00	-6.5	0.05	-0.08
2011/11/8 9:00	-6.5	0.02	-0.09
2011/11/8 10:00	-6.5	-0.01	-0.12
2011/11/8 11:00	-6.5	-0.05	-0.14
2011/11/8 12:00	-6.5	-0.09	-0.2
2011/11/8 13:00	-6.5	-0.11	-0.22
2011/11/8 14:00	-6.5	-0.15	-0.24
2011/11/8 15:00	-6.5	-0.18	-0.27
2011/11/8 16:00	-6.5	-0.13	-0.25
2011/11/8 17:00	-6.5	-0.13	-0.24
2011/11/8 18:00	-6.5	-0.03	-0.2
2011/11/8 19:00	-6.5	0.03	-0.15
2011/11/8 20:00	-6.5	0.05	-0.12
2011/11/8 21:00	-6.5	0.05	-0.12
2011/11/8 22:00	-6.5	0.07	-0.11
2011/11/8 23:00	-6.5	0.07	-0.1
2011/12/8 0:30	-6.5	0.08	-0.09
2011/12/8 1:30	-6.5	0.08	-0.09
2011/12/8 2:30	-6.5	0.09	-0.09
2011/12/8 3:30	-6.5	0.09	-0.08
2011/12/8 4:30	-6.5	0.1	-0.07
2011/12/8 5:30	-6.5	0.11	-0.06
2011/12/8 6:30	-6.5	0.12	-0.05
2011/12/8 7:30	-6.5	0.09	-0.05
2011/12/8 8:30	-6.5	0.05	-0.11
2011/12/8 9:30	-6.5	0.01	-0.13
2011/12/8 10:30	-6.5	-0.01	-0.15
2011/12/8 11:30	-6.5	-0.03	-0.16
2011/12/8 12:30	6.5	0.05	-0.18
2011/12/8 13:30	-6.5	-0.06	-0.19
2011/12/8 14:30	-6.5	0.09	-0.2
2011/12/8 15:30	-6.5	-0.08	-0.22
2011/12/8 16:30	-6.5	-0.08	-0.23
2011/12/8 17:30	-6.5	-0.01	-0.19
2011/12/8 18:30	-6.5	0.02	-0.19
2011/12/8 19:30	-6.5	0.08	-0.15
2011/12/8 20:30	-6.5	0.07	-0.15
2011/12/8 21:30	-6.5	0.07	-0.15
2011/12/8 22:30	-6.5	0.08	-0.15
2011/12/8 23:30	-6.5	0.08	-0.15
13/08/2011 01:00:00	-6.5	0.09	-0.15
13/08/2011 02:00:00	-6.5	0.09	-0.14
13/08/2011 03:00:00	-6.5	0.1	-0.14
13/08/2011 04:00:00	-6.5	0.1	-0.14
13/08/2011 05:00:00	-6.5	0.1	-0.14
13/08/2011 06:00:00	-6.5	0.09	-0.14
13/08/2011 07:00:00	-6.5	0.09	0.13
13/08/2011 08:00:00	-6.5	0.07	-0.15
13/08/2011 09:00:00	-6.5	0.03	-0.18
13/08/2011 10:00:00	-6.5	-0.01	-0.21
13/08/2011 11:00:00	-6.5	-0.04	-0.24
13/08/2011 12:00:00	-6.5	-0.05	-0.26
13/08/2011 13:00:00	-6.5	-0.1	-0.3
13/08/2011 14:00:00	-6.5	-0.11	-0.3
13/08/2011 15:00:00	-6.5	-0.14	-0.32
13/08/2011 16:00:00	6.5	0.13	0.33
13/08/2011 17:00:00	-6.5	0.08	-0.31
13/08/2011 18:00:00	-6.5	-0.04	-0.28
13/08/2011 19:00:00	-6.5	0	-0.26
13/08/2011 20:00:00	-6.5	0.02	-0.24
13/08/2011 21:00:00	-6.5	0.03	-0.23
13/08/2011 22:00:00	-6.5	0.05	-0.22
13/08/2011 23:00:00	-6.5	0.05	-0.21
14/08/2011 00:30:00	-6.5	0.07	-0.2
14/08/2011 01:30:00	-6.5	0.08	-0.19
14/08/2011 02:30:00	-6.5	0.09	-0.18
14/08/2011 03:30:00	-6.5	0.09	-0.18
14/08/2011 04:30:00	-6.5	0.1	-0.17
14/08/2011 05:30:00	-6.5	0.1	-0.17
14/08/2011 06:30:00	-6.5	0.1	-0.17
14/08/2011 07:30:00	-6.5	0.09	-0.18
14/08/2011 08:30:00	-6.5	0.05	-0.21
14/08/2011 09:30:00	-6.5	0.02	-0.24
14/08/2011 10:30:00	-6.5	-0.02	-0.27
14/08/2011 11:30:00	-6.5	-0.06	-0.29
14/08/2011 12:30:00	-6.5	-0.1	-0.32
14/08/2011 13:30:00	-6.5	-0.14	-0.34
14/08/2011 14:30:00	-6.5	-0.14	-0.36
14/08/2011 15:30:00	-6.5	-0.14	-0.35
14/08/2011 16:30:00	-6.5	-0.13	-0.36
14/08/2011 17:30:20	-6.5	-0.1	-0.34
14/08/2011 18:30:00	-6.5	-0.03	-0.31
14/08/2011 19:30:00	-6.5	0	-0.28
14/08/2011 20:30:00	-6.5	0.02	-0.26
14/08/2011 21:30:00	-6.5	0.03	-0.25
14/08/2011 22:30:00	-6.5	0.04	-0.24

14/08/2011 23:30:00	-6.5	0.05	-0.23
15/08/2011 01:00:00	-6.5	0.07	-0.22
15/08/2011 02:00:00	-6.5	0.08	-0.22
15/08/2011 03:00:00	6.5	0.08	0.21
15/08/2011 04:00:00	-6.5	0.09	-0.2
15/08/2011 05:00:00	-6.5	0.1	-0.2
15/08/2011 06:00:00	6.5	0.1	0.19
15/08/2011 07:00:00	-6.5	0.09	-0.2
15/08/2011 08:00:00	-6.5	0.07	-0.23
15/08/2011 09:00:00	-6.5	0.04	-0.29
15/08/2011 10:00:00	-6.5	-----.-	-----.-
15/08/2011 11:00:00	-6.5	-----.-	-----.-
15/08/2011 12:00:00	-6.5	-----.-	-----.-
16/08/2011 10:00:00	-6.5	0.01	-0.3
16/08/2011 11:00:00	-6.5	-0.03	-0.35
16/08/2011 12:00:00	6.5	-0.06	-0.39
16/08/2011 13:00:00	-6.5	-0.08	-0.41
16/08/2011 14:00:00	-6.5	-0.13	-0.45
16/08/2011 15:00:00	-6.5	-0.09	-0.43
16/08/2011 16:00:00	-6.5	0.04	-0.3
16/08/2011 17:00:00	-6.5	0.04	-0.29
16/08/2011 18:00:00	-6.5	0.05	-0.28
16/08/2011 19:00:00	-6.5	0.09	-0.24
16/08/2011 20:00:00	-6.5	0.09	-0.24
16/08/2011 21:00:00	-6.5	0.09	-0.23
16/08/2011 22:00:00	-6.5	0.09	-0.23
16/08/2011 23:00:00	-6.5	0.09	-0.23
17/08/2011 00:30:00	-6.5	0.09	0.22
17/08/2011 01:30:00	-6.5	0.09	-0.22
17/08/2011 02:30:00	-6.5	0.09	-0.22
17/08/2011 03:30:48	-6.5	0.1	-0.22
17/08/2011 04:30:00	-6.5	0.09	-0.23
17/08/2011 05:30:00	-6.5	0.09	-0.23
17/08/2011 06:30:00	-6.5	0.09	-0.25
17/08/2011 07:30:00	-6.5	0.08	-0.23
17/08/2011 08:30:00	-6.5	0.05	-0.25
17/08/2011 09:30:00	-6.5	0.03	-0.28
17/08/2011 10:30:00	-6.5	-0.01	-0.32
17/08/2011 11:30:00	-6.5	-0.04	-0.37
17/08/2011 12:30:00	-6.5	-0.06	-0.4
17/08/2011 13:30:00	-6.5	-0.12	-0.45
17/08/2011 14:30:00	-6.5	-0.05	-0.41
17/08/2011 15:30:00	-6.5	0.02	-0.35
17/08/2011 16:30:00	-6.5	0.03	-0.33
17/08/2011 17:30:00	-6.5	0.03	-0.32
17/08/2011 18:30:00	-6.5	0.04	-0.31
17/08/2011 19:30:00	6.5	0.06	0.3
17/08/2011 20:30:00	-6.5	0.06	-0.29
17/08/2011 21:30:00	-6.5	0.06	-0.29
17/08/2011 22:30:00	-6.5	0.06	-0.29
17/08/2011 23:30:00	-6.5	0.06	-0.29
18/08/2011 01:00:00	-6.5	0.07	-0.28
18/08/2011 02:00:00	-6.5	0.09	-0.27
18/08/2011 03:00:00	-6.5	0.09	-0.26
18/08/2011 04:00:00	-6.5	0.09	0.25
18/08/2011 05:00:00	-6.5	0.1	-0.25
18/08/2011 06:00:00	-6.5	0.09	-0.25
18/08/2011 07:00:00	-6.5	0.1	-0.24
18/08/2011 08:00:00	-6.5	0.09	-0.24
18/08/2011 09:00:00	-6.5	0.09	-0.24
18/08/2011 10:00:00	-6.5	0.08	-0.25
18/08/2011 11:00:00	-6.5	0.07	-0.26
18/08/2011 12:00:00	-6.5	0.07	-0.26
18/08/2011 13:00:00	-6.5	0.01	-0.3
18/08/2011 14:00:00	-6.5	-0.01	-0.34
18/08/2011 15:00:00	-6.5	-0.02	-0.36
18/08/2011 16:00:00	-6.5	0	-0.36
18/08/2011 17:00:00	-6.5	0.01	-0.35
18/08/2011 18:00:00	-6.5	0.04	-0.33
18/08/2011 19:00:00	-6.5	0.06	-0.31
18/08/2011 20:00:00	-6.5	0.08	-0.28
18/08/2011 21:00:00	-6.5	0.08	-0.27
18/08/2011 22:00:00	-6.5	0.09	-0.27
18/08/2011 23:00:00	-6.5	0.09	-0.26
19/08/2011 00:30:00	-6.5	0.1	-0.25
19/08/2011 01:30:00	-6.5	0.11	-0.24
19/08/2011 02:30:00	-6.5	0.11	-0.24
19/08/2011 03:30:00	-6.5	0.11	-0.24
19/08/2011 04:30:00	-6.5	0.11	-0.23
19/08/2011 05:30:00	-6.5	0.11	-0.23
19/08/2011 06:30:00	6.5	0.11	0.23
19/08/2011 07:30:00	-6.5	0.1	-0.23
19/08/2011 08:30:00	-6.5	0.09	-0.24
19/08/2011 09:30:00	-6.5	0.07	-0.26
19/08/2011 10:30:00	-6.5	0.03	-0.29
19/08/2011 11:30:00	-6.5	0	-0.32
19/08/2011 12:30:00	-6.5	-0.03	-0.36
19/08/2011 13:30:00	-6.5	-0.04	-0.37
19/08/2011 14:30:00	-6.5	-0.02	-0.37
19/08/2011 15:30:00	-6.5	-0.05	0.38
19/08/2011 16:30:00	-6.5	[illegible]	[illegible]
19/08/2011 17:30:00	-6.5	0.03	-0.35
19/08/2011 18:30:00	-6.5	0.04	-0.33
19/08/2011 19:30:00	-6.5	0.06	-0.31
19/08/2011 20:30:00	-6.5	0.06	-0.29
19/08/2011 21:30:00	-6.5	0.08	-0.28
19/08/2011 22:30:00	-6.5	0.09	-0.28
19/08/2011 23:30:00	-6.5	0.1	-0.27
20/08/2011 01:00:00	-6.5	0.1	-0.26
20/08/2011 02:00:00	-6.5	0.1	-0.25
20/08/2011 03:00:00	-6.5	0.1	-0.25
20/08/2011 04:00:00	-6.5	0.11	-0.25
20/08/2011 05:00:00	-6.5	0.11	-0.25
20/08/2011 06:00:00	-6.5	0.11	-0.24
20/08/2011 07:00:00	-6.5	0.1	-0.25
20/08/2011 08:00:00	-6.5	0.08	-0.26
20/08/2011 09:00:00	-6.5	0.06	-0.28
20/08/2011 10:00:00	-6.5	0	-0.34
20/08/2011 11:00:00	-6.5	-0.01	-0.36
20/08/2011 12:00:00	-6.5	-0.05	-0.39
20/08/2011 13:00:00	-6.5	-0.09	-0.43
20/08/2011 14:00:00	-6.5	-0.08	-0.43
20/08/2011 15:00:00	-6.5	-0.1	-0.45
20/08/2011 16:00:00	-6.5	-0.08	-0.44
20/08/2011 17:00:00	-6.5	-0.1	-0.45
20/08/2011 18:00:00	-6.5	-0.03	-0.42
20/08/2011 19:00:00	-6.5	0.01	-0.39
20/08/2011 20:00:00	-6.5	0.04	-0.36
20/08/2011 21:00:00	-6.5	0.08	-0.33
20/08/2011 22:00:00	-6.5	0.08	0.31

20/08/2011 23:00:00	6.5	0.09	-0.3
21/08/2011 00:30:00	-6.5	0.09	-0.29
21/08/2011 01:30:00	-6.5	0.09	-0.29
21/08/2011 02:30:00	-6.5	0.1	-0.29
21/08/2011 03:30:00	-6.5	0.1	-0.28
21/08/2011 04:30:00	-6.5	0.1	0.28
21/08/2011 05:30:00	-6.5	0.1	-0.28
21/08/2011 06:30:00	-6.5	0.1	-0.27
21/08/2011 07:30:00	-6.5	0.09	-0.27
21/08/2011 08:30:00	-6.5	0.08	-0.28
21/08/2011 09:30:00	-6.5	0.06	-0.3
21/08/2011 10:30:00	-6.5	0.02	-0.34
21/08/2011 11:30:00	-6.5	0.01	-0.38
21/08/2011 12:30:00	-6.5	-0.05	-0.42
21/08/2011 13:30:00	-6.5	-0.03	-0.41
21/08/2011 14:30:00	-6.5	-0.05	-0.42
21/08/2011 15:30:00	6.5	-0.06	-0.44
21/08/2011 16:30:00	-6.5	-0.02	-0.42
21/08/2011 17:30:00	-6.5	------	------
21/08/2011 18:30:00	-6.5	0.03	-0.38
21/08/2011 19:30:00	-6.5	0.04	-0.36
21/08/2011 20:30:00	-6.5	0.05	-0.35
21/08/2011 21:30:00	-6.5	0.06	-0.34
21/08/2011 22:30:00	-6.5	0.08	-0.31
21/08/2011 23:30:00	-6.5	0.09	-0.31
22/08/2011 01:00:00	-6.5	0.09	-0.3
22/08/2011 02:00:00	-6.5	0.1	-0.29
22/08/2011 03:00:00	-6.5	0.1	-0.29
22/08/2011 04:00:00	-6.5	0.1	-0.28
22/08/2011 05:00:00	-6.5	0.1	-0.28
22/08/2011 06:00:00	-6.5	0.1	-0.28
22/08/2011 07:00:00	-6.5	0.1	-0.28
22/08/2011 08:00:00	-6.5	0.09	-0.28
22/08/2011 09:00:00	-6.5	0.09	-0.31
22/08/2011 10:00:00	-6.5	0.01	-0.38
22/08/2011 11:00:00	-6.5	-0.02	-0.41
22/08/2011 12:00:00	6.5	-0.04	-0.42
22/08/2011 13:00:00	-6.5	-0.09	-0.47
22/08/2011 14:00:00	-6.5	-0.12	-0.52
22/08/2011 15:00:00	-6.5	-0.12	0.52
22/08/2011 16:00:00	-6.5	-0.18	-0.57
22/08/2011 17:00:00	6.5	-0.15	-0.56
22/08/2011 18:00:00	-6.5	-0.08	-0.53
22/08/2011 19:00:00	-6.5	0	-0.45
22/08/2011 20:00:00	-6.5	0.03	0.41
22/08/2011 21:00:00	-6.5	0.04	-0.39
22/08/2011 22:00:00	-6.5	0.04	-0.38
22/08/2011 23:00:00	-6.5	0.04	-0.37
23/08/2011 00:30:00	6.5	0.07	-0.35
23/08/2011 01:30:00	-6.5	0.07	-0.34
23/08/2011 02:30:00	-6.5	0.07	-0.34
23/08/2011 03:30:00	-6.5	0.08	-0.33
23/08/2011 04:30:00	-6.5	0.08	-0.32
23/08/2011 05:30:00	-6.5	0.08	-0.32
23/08/2011 06:30:00	-6.5	0.09	-0.31
23/08/2011 07:30:00	-6.5	0.08	-0.31
23/08/2011 08:30:00	-6.5	0.05	-0.34
23/08/2011 09:30:00	-6.5	0.01	-0.38
23/08/2011 10:30:00	-6.5	-0.03	-0.41
23/08/2011 12:00:00	-6.5	-0.07	-0.47
23/08/2011 13:00:00	-6.5	-0.1	-0.5
23/08/2011 14:00:00	-6.5	-0.1	0.5
23/08/2011 15:00:00	-6.5	-0.18	-0.53
23/08/2011 16:00:00	-6.5	-0.15	-0.58
23/08/2011 17:00:00	-6.5	-0.11	-0.56
23/08/2011 18:00:00	-6.5	-0.08	-0.5
23/08/2011 19:00:00	-6.5	0	-0.45
23/08/2011 20:00:00	-6.5	0.03	-0.41
23/08/2011 21:00:00	-6.5	0.05	-0.38
23/08/2011 22:00:00	-6.5	0.05	-0.37
23/08/2011 23:00:00	-6.5	0.08	-0.35
24/08/2011 00:30:00	-6.5	0.09	-0.34
24/08/2011 01:30:00	-6.5	0.09	-0.33
24/08/2011 02:30:00	-6.5	0.09	-0.33
24/08/2011 03:30:00	-6.5	0.09	-0.34
24/08/2011 04:30:00	-6.5	0.09	-0.32
24/08/2011 05:30:00	-6.5	0.09	-0.31
24/08/2011 06:30:00	-6.5	0.1	-0.3
24/08/2011 07:30:00	-6.5	0.09	-0.31
24/08/2011 08:30:00	-6.5	0.07	-0.32
24/08/2011 09:30:00	-6.5	0.04	-0.35
24/08/2011 10:30:00	-6.5	------	------
24/08/2011 11:30:00	6.5	-0.04	-0.45
24/08/2011 12:30:00	-6.5	-0.07	0.47
24/08/2011 13:30:00	-6.5	-0.08	-0.5
24/08/2011 14:30:00	-6.5	-0.08	-0.5
24/08/2011 15:30:00	-6.5	-0.06	-0.5
24/08/2011 16:30:00	-6.5	-0.03	-0.47
24/08/2011 17:30:00	-6.5	-0.01	-0.45
24/08/2011 18:30:00	-6.5	0.02	-0.42
24/08/2011 19:30:00	-6.5	0.04	-0.39
24/08/2011 20:30:00	-6.5	0.05	-0.38
24/08/2011 21:30:00	-6.5	0.06	-0.36
24/08/2011 22:30:00	-6.5	0.08	-0.34
24/08/2011 23:30:00	-6.5	0.08	-0.34
25/08/2011 01:00:00	-6.5	0.09	-0.33
25/08/2011 02:00:00	-6.5	0.09	-0.32
25/08/2011 03:00:00	-6.5	0.09	-0.32
25/08/2011 04:00:00	-6.5	0.1	-0.31
25/08/2011 05:00:00	-6.5	0.1	-0.31
25/08/2011 06:00:00	-6.5	0.09	-0.3
25/08/2011 07:00:00	-6.5	0.09	-0.3
25/08/2011 08:00:00	-6.5	0.07	-0.32
25/08/2011 09:00:00	-6.5	0.04	-0.35
25/08/2011 10:00:00	-6.5	0	-0.39
25/08/2011 11:00:00	-6.5	-0.05	-0.43
25/08/2011 12:00:00	-6.5	-0.06	-0.46
25/08/2011 13:00:00	-6.5	-0.09	-0.47
25/08/2011 14:00:00	-6.5	-0.15	-0.54
25/08/2011 15:00:00	-6.5	-0.11	-0.53
25/08/2011 16:00:00	-6.5	-0.08	-0.51
25/08/2011 17:00:00	-6.5	-0.05	-0.49
25/08/2011 18:00:00	-6.5	-0.02	-0.46
25/08/2011 19:00:00	-6.5	0.02	-0.42
25/08/2011 20:00:00	-6.5	0.04	-0.39
25/08/2011 21:00:00	-6.5	0.06	0.37
25/08/2011 22:00:00	-6.5	0.07	-0.36
25/08/2011 23:00:00	-6.5	0.07	-0.35
26/08/2011 00:30:00	-6.5	0.08	-0.34
26/08/2011 01:30:00	6.5	0.08	-0.34
26/08/2011 02:30:00	-6.5	0.08	-0.33
26/08/2011 03:30:00	-6.5	0.09	-0.33
26/08/2011 04:30:00	-6.5	0.09	-0.32
26/08/2011 05:30:00	-6.5	0.09	-0.31
26/08/2011 06:30:00	-6.5	0.09	-0.31
26/08/2011 07:30:00	-6.5	0.08	-0.32
26/08/2011 08:30:00	-6.5	0.05	-0.36
26/08/2011 09:30:00	-6.5	0	-0.41
26/08/2011 10:30:00	-6.5	-0.05	-0.46
26/08/2011 11:30:00	-6.5	-0.07	-0.47
26/08/2011 12:30:00	-6.5	-0.11	-0.5
26/08/2011 13:30:00	-6.5	-0.13	-0.52
26/08/2011 14:30:00	-6.5	-0.16	-0.55
26/08/2011 15:30:00	-6.5	-0.14	-0.53
26/08/2011 16:30:00	-6.5	-0.17	-0.56
26/08/2011 17:30:00	-6.5	-0.07	-0.52
26/08/2011 18:30:00	-6.5	-0.03	0.48
26/08/2011 19:30:00	-6.5	0	-0.45
26/08/2011 20:30:00	-6.5	0.03	0.41
26/08/2011 21:30:00	-6.5	0.04	-0.4
26/08/2011 22:30:00	-6.5	0.04	0.39
26/08/2011 23:30:00	6.5	0.06	-0.38
27/08/2011 01:00:00	-6.5	0.06	-0.38
27/08/2011 02:00:00	-6.5	0.06	-0.37
27/08/2011 03:00:00	-6.5	0.07	-0.36
27/08/2011 04:00:00	-6.5	0.07	-0.35
27/08/2011 05:00:00	6.5	0.08	-0.35
27/08/2011 06:00:00	-6.5	0.08	-0.34
27/08/2011 07:00:00	-6.5	0.08	-0.34
27/08/2011 08:00:00	-6.5	0.06	-0.35
27/08/2011 09:00:00	-6.5	0.03	-0.36
27/08/2011 10:00:00	-6.5	0.02	-0.38
27/08/2011 11:00:00	-6.5	-0.02	-0.41
27/08/2011 12:00:00	-6.5	-0.06	-0.45
27/08/2011 13:30:00	-6.5	-0.08	-0.47
27/08/2011 14:30:00	-6.5	-0.01	-0.44
27/08/2011 15:30:00	-6.5	-0.03	-0.42
27/08/2011 16:30:00	-6.5	-0.04	-0.45
27/08/2011 17:30:00	-6.5	0	-0.42
27/08/2011 18:30:00	-6.5	0.03	-0.41
27/08/2011 19:30:00	-6.5	0.04	-0.39
27/08/2011 20:30:00	-6.5	0.05	-0.38
27/08/2011 21:30:00	-6.5	0.06	-0.37
27/08/2011 22:30:00	-6.5	0.07	-0.36
27/08/2011 23:30:00	-6.5	0.08	-0.35
28/08/2011 01:00:00	-6.5	0.09	-0.34
28/08/2011 02:00:00	-6.5	0.09	-0.33
28/08/2011 03:00:00	-6.5	0.09	-0.32
28/08/2011 04:00:00	-6.5	0.09	-0.32
28/08/2011 05:00:00	-6.5	0.09	-0.31
28/08/2011 06:00:00	-6.5	0.1	-0.31
28/08/2011 07:00:00	-6.5	0.1	-0.31
28/08/2011 08:00:00	-6.5	0.07	-0.34
28/08/2011 09:00:00	-6.5	0.03	-0.41
28/08/2011 10:00:00	-6.5	-0.01	-0.47
28/08/2011 11:00:00	-6.5	-0.04	-0.46
28/08/2011 12:00:00	-6.5	-0.08	-0.48
28/08/2011 13:00:00	-6.5	-0.13	-0.51
28/08/2011 14:00:00	-6.5	-0.15	-0.54
28/08/2011 15:00:00	6.5	-0.15	-0.53
28/08/2011 16:00:00	-6.5	-0.16	-0.58
28/08/2011 17:00:00	-6.5	-0.13	-0.54
28/08/2011 18:00:00	-6.5	-0.04	-0.46
28/08/2011 19:00:00	-6.5	0.01	-0.44
28/08/2011 20:00:00	-6.5	0.03	-0.41
28/08/2011 21:00:00	-6.5	0.04	-0.39
28/08/2011 22:00:00	-6.5	0.05	-0.38
28/08/2011 23:00:00	-6.5	0.06	-0.37
29/08/2011 00:30:00	-6.5	0.08	-0.35
29/08/2011 01:30:00	-6.5	0.08	-0.34
29/08/2011 02:30:00	-6.5	0.1	-0.33
29/08/2011 03:30:00	-6.5	0.09	-0.32
29/08/2011 04:30:00	-6.5	0.1	-0.32
29/08/2011 05:30:00	-6.5	0.1	-0.31
29/08/2011 06:30:00	-6.5	0.11	-0.3
29/08/2011 07:30:00	-6.5	0.09	-0.32
29/08/2011 08:30:00	6.5	0.06	-0.34
29/08/2011 09:30:00	-6.5	0.02	-0.37
29/08/2011 10:30:00	-6.5	-0.02	-0.4
29/08/2011 11:30:00	-6.5	-0.05	-0.43
29/08/2011 12:30:00	-6.5	-0.02	-0.43
29/08/2011 13:30:00	-6.5	0.06	-0.43
29/08/2011 14:30:00	-6.5	-0.06	-0.46
29/08/2011 15:30:00	-6.5	-0.06	-0.47
29/08/2011 16:30:00	-6.5	-0.04	-0.46
29/08/2011 17:30:00	-6.5	0.04	-0.41
29/08/2011 18:30:00	-6.5	0.04	-0.4
29/08/2011 19:30:00	-6.5	0.05	-0.4
29/08/2011 20:30:00	-6.5	0.06	-0.39
29/08/2011 21:30:00	-6.5	0.07	-0.38
29/08/2011 22:30:00	-6.5	0.07	-0.37
29/08/2011 23:30:00	-6.5	0.08	-0.37
30/08/2011 01:00:00	-6.5	0.09	-0.36
30/08/2011 02:00:00	-6.5	0.09	-0.35
30/08/2011 03:00:00	-6.5	0.1	-0.35
30/08/2011 04:00:00	-6.5	0.1	-0.34
30/08/2011 05:00:00	-6.5	0.11	-0.33
30/08/2011 06:00:00	-6.5	0.11	-0.32
30/08/2011 07:00:00	-6.5	0.1	-0.32
30/08/2011 08:00:00	-6.5	0.07	-0.34
30/08/2011 09:00:00	-6.5	0.03	-0.4
30/08/2011 10:00:00	-6.5	-0.01	-0.45
30/08/2011 11:00:00	6.5	-0.08	-0.5
30/08/2011 12:00:00	-6.5	-0.05	-0.47
30/08/2011 13:00:00	-6.5	-0.1	-0.51
30/08/2011 14:00:00	-6.5	-0.16	-0.56
30/08/2011 15:00:00	-6.5	-0.15	0.57
30/08/2011 16:00:00	6.5	-0.12	-0.55
30/08/2011 17:00:00	-6.5	-0.04	-0.52
30/08/2011 18:00:00	-6.5	0.04	-0.44
30/08/2011 19:00:00	-6.5	0.05	-0.42
30/08/2011 20:00:00	-6.5	0.05	-0.41
30/08/2011 21:00:00	-6.5	0.07	-0.4
30/08/2011 22:00:00	-6.5	0.07	-0.4
30/08/2011 23:00:00	-6.5	0.08	-0.4
31/08/2011 00:30:00	-6.5	0.1	-0.38
31/08/2011 01:30:00	-6.5	0.1	-0.37
31/08/2011 02:30:00	-6.5	0.1	-0.37
31/08/2011 03:30:00	-6.5	0.1	-0.36
31/08/2011 04:30:00	-6.5	0.1	-0.36
31/08/2011 05:30:00	-6.5	0.1	-0.35
31/08/2011 06:30:00	-6.5	0.1	-0.35
31/08/2011 07:30:00	-6.5	0.09	-0.36
31/08/2011 08:30:00	-6.5	0.07	-0.37
31/08/2011 09:30:00	-6.5	-0.01	-0.44
31/08/2011 10:30:00	-6.5	-0.03	-0.46
31/08/2011 11:30:00	-6.5	-0.05	-0.48
31/08/2011 12:30:00	-6.5	-0.05	-0.48
31/08/2011 13:30:00	-6.5	-0.06	-0.5
31/08/2011 14:30:00	-6.5	-0.03	-0.49
31/08/2011 15:30:00	-6.5	0.06	-0.51
31/08/2011 16:30:00	-6.5	-0.02	-0.48
31/08/2011 17:30:00	-6.5	-0.02	-0.48
31/08/2011 18:30:00	-6.5	0.01	-0.46
31/08/2011 19:30:00	-6.5	0.03	-0.45
31/08/2011 20:30:00	-6.5	0.06	0.41
31/08/2011 21:30:00	-6.5	0.06	-0.4
31/08/2011 22:30:00	-6.5	0.08	-0.39
31/08/2011 23:30:00	-6.5	0.07	-0.39
2011/1/9 1:30	-6.5	0.08	-0.38
2011/1/9 2:30	-6.5	0.09	-0.37
2011/1/9 3:30	-6.5	0.09	-0.37
2011/1/9 4:30	-6.5	0.09	-0.36
2011/1/9 5:30	-6.5	0.09	-0.36
2011/1/9 6:30	-6.5	0.09	-0.36
2011/1/9 7:30	-6.5	0.08	-0.36
2011/1/9 8:30	-6.5	0.06	0.38
2011/1/9 9:30	-6.5	0.04	-0.4
2011/1/9 10:30	-6.5	-0.02	-0.45
2011/1/9 11:30	-6.5	-0.09	-0.51
2011/1/9 12:30	-6.5	0.08	-0.52
2011/1/9 13:30	-6.5	-0.13	0.56
2011/1/9 14:30	-6.5	-0.1	-0.55
2011/1/9 15:30	-6.5	-0.01	-0.5
2011/1/9 16:30	-6.5	———	———
2011/1/9 17:30	-6.5	———	———
2011/1/9 18:30	-6.5	———	———
2011/1/9 19:30	-6.5	0.08	-0.41
2011/1/9 20:30	-6.5	0.08	-0.4
2011/1/9 21:30	-6.5	0.08	-0.39
2011/1/9 22:30	-6.5	0.08	-0.39
2011/1/9 23:30	-6.5	0.09	-0.38
2011/2/9 1:00	-6.5	0.09	-0.37
2011/2/9 2:00	-6.5	0.09	-0.37
2011/2/9 3:00	-6.5	0.1	-0.37
2011/2/9 4:00	-6.5	0.1	-0.36
2011/2/9 5:00	-6.5	0.1	-0.36
2011/2/9 6:00	-6.5	0.09	0.36
2011/2/9 7:00	-6.5	0.09	-0.37
2011/2/9 8:00	-6.5	0.07	-0.38
2011/2/9 9:00	-6.5	0.02	-0.42
2011/2/9 10:00	-6.5	0.02	-0.48
2011/2/9 11:00	-6.5	-0.05	-0.5
2011/2/9 12:00	-6.5	-0.07	-0.52
2011/2/9 13:00	-6.5	-0.09	0.55
2011/2/9 14:00	-6.5	0.09	-0.55
2011/2/9 15:00	-5.5	-0.13	-0.59
2011/2/9 16:00	-6.5	-0.1	-0.58
2011/2/9 17:00	-6.5	-0.04	-0.54
2011/2/9 18:00	-6.5	-0.06	-0.55
2011/2/9 19:00	6.5	0.01	-0.51
2011/2/9 20:00	-6.5	0.07	-0.46
2011/2/9 21:00	-6.5	0.08	-0.44
2011/2/9 22:00	-6.5	0.08	-0.43
2011/2/9 23:00	-6.5	0.08	-0.43
2011/3/9 0:30	-6.5	0.08	-0.42
2011/3/9 1:30	-6.5	0.09	0.41
2011/3/9 2:30	-6.5	0.1	-0.4
2011/3/9 3:30	-6.5	0.1	-0.4
2011/3/9 4:30	-6.5	0.1	-0.39
2011/3/9 5:30	-6.5	0.1	-0.39
2011/3/9 6:30	-6.5	0.11	-0.38
2011/3/9 7:30	6.5	0.1	-0.38
2011/3/9 8:30	-6.5	0.08	-0.39
2011/3/9 9:30	-6.5	0.03	-0.44
2011/3/9 10:30	-6.5	0	-0.46
2011/3/9 11:30	-6.5	-0.03	-0.48
2011/3/9 12:30	-6.5	-0.05	-0.5
2011/3/9 13:30	-6.5	-0.08	-0.53
2011/3/9 14:30	-6.5	-0.07	-0.54
2011/3/9 15:30	6.5	-0.1	-0.56
2011/3/9 16:30	-6.5	-0.06	-0.54
2011/3/9 17:30	-6.5	-0.02	-0.52
2011/3/9 18:30	-6.5	0.01	-0.49
2011/3/9 19:30	-6.5	0.04	-0.47
2011/3/9 20:30	-6.5	0.05	-0.45
2011/3/9 21:30	-6.5	0.07	0.43
2011/3/9 22:30	-6.5	0.07	-0.43
2011/3/9 23:30	-6.5	0.07	-0.43
2011/4/9 1:00	-6.5	0.09	-0.41
2011/4/9 2:00	-6.5	0.09	-0.4
2011/4/9 3:00	-6.5	0.1	-0.4
2011/4/9 4:00	-6.5	0.1	-0.39
2011/4/9 5:00	-6.5	0.09	-0.39
2011/4/9 6:00	-6.5	0.1	-0.39
2011/4/9 7:00	-6.5	0.09	-0.39
2011/4/9 8:00	-6.5	0.06	-0.41
2011/4/9 9:00	6.5	0.03	-0.44
2011/4/9 10:00	-6.5	-0.02	-0.5
2011/4/9 11:00	-6.5	-0.08	-0.54
2011/4/9 12:00	-6.5	-0.13	-0.59
2011/4/9 13:00	-6.5	-0.14	-0.62
2011/4/9 14:00	-6.5	-0.1	-0.59
2011/4/9 15:00	-6.5	-0.17	-0.62
2011/4/9 16:00	-6.5	-0.15	-0.64
2011/4/9 17:00	-6.5	-0.17	-0.65
2011/4/9 18:00	-6.5	-0.07	-0.61
2011/4/9 19:00	-6.5	-0.02	-0.56
2011/4/9 20:00	-6.5	0	-0.53
2011/4/9 21:00	-6.5	0.02	-0.51
2011/4/9 22:00	-6.5	0.04	-0.49
2011/4/9 23:00	-6.5	0.05	-0.47
2011/5/9 0:30	-6.5	0.07	-0.45
2011/5/9 1:30	-6.5	0.07	-0.44
2011/5/9 2:30	-6.5	0.08	-0.44
2011/5/9 3:30	-6.5	0.08	-0.43
2011/5/9 4:30	-6.5	0.08	-0.42
2011/5/9 5:30	-6.5	0.09	-0.41
2011/5/9 6:30	-6.5	0.09	0.41
2011/5/9 7:30	-6.5	0.07	-0.42

40672.35417	-6.5	0.03	-0.47
40672.39583	-6.5	-0.01	-0.5
40672.4375	-6.5	-0.04	-0.52
40672.47917	-6.5	-0.07	-0.55
40672.52083	-6.5	-0.07	-0.54
40672.5625	-6.5	-0.14	0.61
40672.60417	-6.5	-0.19	-0.65
40672.64583	-6.5	-0.13	-0.64
40672.6875	-6.5	-0.09	0.61
40672.72941	-6.5	-0.07	-0.59
40672.77083	-6.5	-0.03	-0.58
40672.8125	-6.5	0.04	-0.51
40672.85417	-6.5	0.04	-0.49
40672.89583	-6.5	0.05	0.48
40672.9375	-6.5	0.06	-0.47
40672.97917	-6.5	0.06	-0.47
40703.04167	-6.5	0.08	-0.45
40703.08333	6.5	0.09	-0.44
40703.125	-6.5	0.09	-0.43
40703.16667	-6.5	0.09	-0.42
40703.20833	-6.5	0.1	-0.42
40703.25	-6.5	0.1	-0.41
40703.29167	-6.5	0.09	0.41
40703.33333	-6.5	0.06	-0.45
40703.375	-6.5	0.01	-0.48
40703.41667	-6.5	-0.03	-0.53
40703.45833	-6.5	-0.09	-0.57
40703.5	-6.5	0.15	-0.61
40703.54167	-6.5	-0.17	-0.63
40703.58333	-6.5	0.13	-0.63
40703.625	-6.5	-0.13	-0.64
40703.66667	-6.5	-0.09	-0.62
40703.70833	-6.5	0.01	-0.6
40703.75	-6.5	0.04	-0.58
40703.79167	-6.5	0.07	-0.55
40703.83333	-6.5	0.11	-0.52
40703.875	-6.5	0.13	-0.49
40703.91667	-6.5	0.13	-0.48
40703.95833	-6.5	0.14	-0.47
40733.02083	-6.5	0.14	-0.46
40733.0625	-6.5	0.15	-0.45
40733.10417	-6.5	0.15	-0.45
40733.14583	-6.5	0.15	-0.45
40733.1875	-6.5	0.16	-0.44
40733.22917	-6.5	0.16	-0.44
40733.27083	-6.5	0.16	-0.44
40733.3125	-6.5	0.15	-0.44
40733.35417	-6.5	0.12	-0.46
40733.39583	-6.5	0.07	-0.52
40733.4375	-6.5	0.02	-0.55
40733.47917	-6.5	-0.03	-0.58
40733.52083	-6.5	-0.02	-0.59
40733.5625	-6.5	0	-0.57
40733.60417	-6.5	0.01	-0.58
40733.64583	-6.5	-0.04	-0.59
40733.6875	-6.5	-0.08	-0.63
40733.72917	-6.5	0.02	-0.6
40733.77083	-6.5	0.07	-0.58
40733.8125	-6.5	0.1	-0.53
40733.85417	-6.5	0.11	-0.51
40733.89583	-6.5	0.12	-0.5
40733.9375	-6.5	0.14	-0.49
40733.97917	-6.5	0.14	-0.48
40764.04167	-6.5	0.15	-0.47
40764.08347	-6.5	0.16	-0.46
40764.125	-6.5	0.17	-0.45
40764.16667	-6.5	0.18	-0.44
40764.20833	-6.5	0.18	-0.43
40764.25	-6.5	0.18	-0.43
40764.29167	-6.5	0.17	-0.43
40764.33333	-6.5	0.14	-0.47
40764.375	-6.5	0.09	-0.5
40764.41667	-6.5	0.04	-0.56
40764.46528	-6.5	-0.03	-0.59
40764.50694	-6.5	-0.08	-0.63
40764.54861	-6.5	-0.06	-0.63
40764.59028	-6.5	-0.03	-0.64
40764.63194	-6.5	-0.02	-0.63
40764.67361	-6.5	-0.04	-0.65
40764.71528	-6.5	0	-0.64
40764.75694	-6.5	0.1	-0.57
40764.79861	-6.5	0.14	-0.52
40764.84079	-6.5	0.15	-0.51
40764.88194	-6.5	0.15	-0.5
40764.92361	-6.5	0.15	-0.5
40764.96528	-6.5	0.15	-0.49
40795.01736	-6.5	0.15	-0.49
40795.05903	6.5	0.15	-0.48
40795.10069	-6.5	0.16	-0.47
40795.14236	-6.5	0.16	-0.47
40795.18403	-6.5	0.16	-0.46
40795.22569	-6.5	0.16	-0.45
40795.26736	-6.5	0.16	-0.45
40795.30903	-6.5	0.16	-0.45
40795.35069	-6.5	0.12	-0.51
40795.39236	-6.5	0.08	-0.59
40795.43403	-6.5	0.01	-0.63
40795.47569	-6.5	0	-0.64
40795.51736	-6.5	-0.05	-0.68
40795.55903	-6.5	-0.09	-0.71
40795.60069	6.5	-0.07	-0.72
40795.64236	-6.5	-0.11	-0.73
40795.68403	-6.5	-0.1	-0.74
40795.72569	-6.5	-0.03	-0.71
40795.76736	-6.5	0.04	-0.67
40795.80903	-6.5	0.08	-0.63
40795.85069	-6.5	0.12	-0.58
40795.89236	-6.5	0.12	-0.57
40795.93403	-6.5	0.13	-0.55
40795.97573	-6.5	0.14	-0.54
40825.02778	-6.5	0.15	-0.52
40825.06944	-6.5	0.15	-0.51
40825.11111	-6.5	0.15	-0.51
40825.15278	-6.5	0.15	-0.5
40825.19444	-6.5	0.16	-0.5
40825.23611	-6.5	0.16	-0.49
40825.27778	-6.5	0.16	-0.49
40825.31944	-6.5	0.13	-0.51
40825.36111	-6.5	0.08	-0.55
40825.40278	-6.5	0.05	-0.62

2011/10/9 10:40	6.5	0.02	-0.63
2011/10/9 11:40	-6.5	-0.04	-0.68
2011/10/9 12:40	-6.5	-0.06	-0.7
2011/10/9 13:40	-6.5	-0.11	-0.74
2011/10/9 14:40	-6.5	-0.15	0.77
2011/10/9 15:40	-6.5	-0.12	-0.79
2011/10/9 16:40	-6.5	-0.07	-0.76
2011/10/9 17:40	-6.5	-0.01	-0.73
2011/10/9 18:40	-6.5	0.04	-0.69
2011/10/9 19:40	-6.5	0.06	-0.66
2011/10/9 20:40	-6.5	0.11	-0.62
2011/10/9 21:40	-6.5	0.14	0.58
2011/10/9 22:40	6.5	0.14	-0.57
2011/10/9 23:40	-6.5	0.14	-0.56
2011/11/9 0:55	-6.5	0.14	-0.57
2011/11/9 1:55	-6.5	0.14	-0.57
2011/11/9 2:55	-6.5	0.14	0.57
2011/11/9 3:55	-6.5	0.15	-0.56
2011/11/9 4:55	-6.5	0.16	-0.55
2011/11/9 5:55	-6.5	0.16	-0.55
2011/11/9 6:55	-6.5	0.15	-0.55
2011/11/9 7:55	-6.5	0.12	-0.59
2011/11/9 8:55	-6.5	0.08	-0.65
2011/11/9 9:55	-6.5	0.02	-0.72
2011/11/9 10:55	-6.5	-0.09	-0.76
2011/11/9 11:55	-6.5	-0.08	-0.76
2011/11/9 12:55	-6.5	-0.09	-0.75
2011/11/9 13:55	-6.5	-0.13	-0.76
2011/11/9 14:55	-6.5	-0.16	-0.81
2011/11/9 15:55	-6.5	-0.1	-0.8
2011/11/9 16:55	-6.5	-0.06	-0.79
2011/11/9 17:55	-6.5	0.03	-0.73
2011/11/9 18:55	-6.5	0.09	-0.67
2011/11/9 19:55	6.5	0.1	-0.65
2011/11/9 20:55	-6.5	0.15	-0.61
2011/11/9 21:55	-6.5	0.14	-0.6
2011/11/9 22:55	-6.5	0.14	-0.6
2011/11/9 23:55	6.5	0.15	-0.59
2011/12/9 1:10	-6.5	0.15	-0.58
2011/12/9 2:10	-6.5	0.16	-0.57
2011/12/9 3:10	-6.5	0.16	-0.56
2011/12/9 4:10	-6.5	0.17	-0.55
2011/12/9 5:10	-6.5	0.16	-0.54
2011/12/9 6:10	-6.5	0.16	-0.54
2011/12/9 7:10	-6.5	0.15	-0.55
2011/12/9 8:10	-6.5	0.12	-0.59
2011/12/9 9:10	-6.5	0.08	-0.65
2011/12/9 10:10	-6.5	0.02	-0.7
2011/12/9 11:10	-6.5	-0.03	-0.73
2011/12/9 12:10	-6.5	0	-0.72
2011/12/9 13:10	6.5	-0.09	-0.75
2011/12/9 14:10	-6.5	-0.08	-0.78
2011/12/9 15:10	-6.5	-0.03	-0.76
2011/12/9 16:10	-6.5	0.02	-0.72
2011/12/9 17:10	-6.5	-0.04	-0.74
2011/12/9 18:10	-6.5	0.03	-0.72
2011/12/9 19:10	-6.5	0.07	-0.68
2011/12/9 20:10	-6.5	0.14	-0.62
2011/12/9 21:10	-6.5	0.14	-0.6
2011/12/9 22:10	-6.5	0.15	-0.58
2011/12/9 23:10	-6.5	0.16	-0.57
13/09/2011 00:25:00	-6.5	0.16	-0.57
13/09/2011 01:25:00	-6.5	0.16	-0.56
13/09/2011 02:25:00	-6.5	0.17	-0.56
13/09/2011 03:25:00	-6.5	0.16	-0.56
13/09/2011 04:25:00	-6.5	0.16	-0.55
13/09/2011 05:25:00	-6.5	0.07	-0.56
13/09/2011 06:25:00	-6.5	0.07	-0.54
13/09/2011 07:25:00	6.5	0.06	-0.55
13/09/2011 08:25:00	-6.5	0.02	-0.61
13/09/2011 09:25:00	-6.5	-0.02	-0.65
13/09/2011 10:25:00	-6.5	-0.1	-0.71
13/09/2011 11:25:00	-6.5	-0.12	0.74
13/09/2011 12:25:00	-6.5	-0.15	-0.76
13/09/2011 13:25:00	-6.5	-0.17	-0.78
14/09/2011 12:10:00	-6.5	-0.04	-0.66
14/09/2011 13:10:00	-6.5	-0.06	-0.68
14/09/2011 14:30:00	-6.5	-0.07	-0.69
14/09/2011 15:30:00	-6.5	-0.08	-0.7
14/09/2011 16:30:00	-6.5	-0.06	-0.7
14/09/2011 17:30:00	-6.5	-0.03	-0.67
14/09/2011 18:30:00	-6.5	0	-0.65
14/09/2011 19:30:00	-6.5	0.04	-0.61
14/09/2011 20:30:00	-6.5	0.03	-0.61
14/09/2011 21:30:00	-6.5	0.04	-0.6
14/09/2011 22:30:00	-6.5	0.05	-0.59
14/09/2011 23:30:00	-6.5	0.05	-0.58
15/09/2011 01:00:00	-6.5	0.06	-0.57
15/09/2011 02:00:00	-6.5	0.07	-0.56
15/09/2011 03:00:00	-6.5	0.07	-0.55
15/09/2011 04:00:00	-6.5	0.09	-0.55
15/09/2011 05:00:00	-6.5	0.08	-0.54
15/09/2011 06:00:00	-6.5	0.08	-0.54
15/09/2011 07:00:00	-6.5	0.07	-0.54
15/09/2011 08:00:00	-6.5	0.04	-0.57
15/09/2011 09:00:00	-6.5	0	-0.61
15/09/2011 10:00:00	-6.5	-0.05	-0.66
15/09/2011 11:00:00	-6.5	-0.07	-0.67
15/09/2011 12:00:00	-6.5	-0.1	-0.7
15/09/2011 13:00:00	-6.5	-0.17	-0.75
15/09/2011 14:00:00	-6.5	-0.19	-0.77
15/09/2011 15:00:00	-6.5	-0.14	-0.77
15/09/2011 16:00:00	-6.5	-0.14	-0.77
15/09/2011 17:00:00	-6.5	0.03	-0.65
15/09/2011 18:00:00	-6.5	0.04	-0.64
15/09/2011 19:00:00	-6.5	0.05	-0.63
15/09/2011 20:00:00	-6.5	0.05	-0.63
15/09/2011 21:00:00	-6.5	0.06	-0.61
15/09/2011 22:00:00	-6.5	0.06	-0.61
15/09/2011 23:00:00	-6.5	0.08	-0.59
16/09/2011 00:30:00	-6.5	0.07	-0.58
16/09/2011 01:30:00	-6.5	0.07	-0.57
16/09/2011 02:30:00	-6.5	0.07	-0.57
16/09/2011 03:30:00	-6.5	0.07	-0.57
16/09/2011 04:30:00	-6.5	0.07	-0.56
16/09/2011 05:30:00	-6.5	0.07	-0.56
16/09/2011 06:30:00	-6.5	0.08	-0.56
16/09/2011 07:30:00	-6.5	0.08	-0.56
16/09/2011 08:30:00	-6.5	-0.01	-0.63

16/09/2011 10:30:00	-6.5	-0.1	-0.7
16/09/2011 11:30:00	-6.5	-0.14	-0.75
16/09/2011 12:30:00	-6.5	-0.13	-0.76
16/09/2011 13:30:00	6.5	-0.16	-0.76
16/09/2011 14:30:00	-6.5	-0.18	-0.78
16/09/2011 15:30:00	-6.5	-0.18	-0.78
16/09/2011 17:00:00	-6.5	-0.08	-0.75
16/09/2011 18:00:00	-6.5	-0.02	-0.7
16/09/2011 19:00:00	-6.5	-0.01	-0.69
16/09/2011 20:00:00	-6.5	0.01	-0.67
16/09/2011 21:00:00	-6.5	0.02	0.65
16/09/2011 22:00:00	-6.5	0.03	-0.65
16/09/2011 23:00:00	-6.5	0.04	-0.64
17/09/2011 00:30:00	-6.5	0.06	-0.61
17/09/2011 01:30:00	-6.5	0.06	0.61
17/09/2011 02:30:00	-6.5	0.06	-0.6
17/09/2011 03:30:00	-6.5	0.07	-0.6
17/09/2011 04:30:00	-6.5	0.07	-0.59
17/09/2011 05:30:00	-6.5	0.07	-0.58
17/09/2011 06:30:00	-6.5	0.08	-0.58
17/09/2011 07:30:00	-6.5	0.06	-0.59
17/09/2011 09:30:00	-6.5	0.02	-0.62
17/09/2011 09:30:00	-6.5	-0.02	-0.66
17/09/2011 10:30:00	-6.5	-0.07	-0.69
17/09/2011 11:30:00	-6.5	-0.1	0.72
17/09/2011 12:30:00	-6.5	-0.14	-0.76
17/09/2011 13:30:00	-6.5	0.13	0.75
17/09/2011 14:30:00	-6.5	-0.22	-0.79
17/09/2011 15:30:00	-6.5	-0.22	-0.82
17/09/2011 16:30:00	-6.5	-0.2	-0.81
17/09/2011 17:30:00	-6.5	-0.17	-0.82
17/09/2011 18:30:00	-6.5	-0.06	-0.76
17/09/2011 19:30:00	-6.5	-0.03	-0.73
17/09/2011 20:30:00	-6.5	-0.01	-0.71
17/09/2011 21:30:00	-6.5	0.01	-0.69
17/09/2011 22:30:00	-6.5	0.02	-0.67
17/09/2011 23:30:00	6.5	[illegible]	[illegible]
18/09/2011 01:00:00	-6.5	0.06	-0.64
18/09/2011 02:00:00	-6.5	0.07	-0.62
18/09/2011 03:00:00	-6.5	0.08	-0.61
18/09/2011 04:00:00	-6.5	0.09	-0.59
18/09/2011 05:00:00	-6.5	0.09	-0.59
18/09/2011 06:00:00	-6.5	0.09	-0.58
18/09/2011 07:00:00	-6.5	0.08	0.58
18/09/2011 08:00:00	-6.5	0.04	-0.63
18/09/2011 09:00:00	-6.5	0	-0.69
18/09/2011 10:00:00	-6.5	-0.1	-0.76
18/09/2011 11:00:00	-6.5	-0.13	-0.77
18/09/2011 12:00:00	-6.5	-0.17	-0.77
18/09/2011 13:00:00	-6.5	-0.2	-0.8
18/09/2011 14:00:00	-6.5	-0.23	-0.82
18/09/2011 15:00:00	-6.5	-0.18	-0.81
18/09/2011 16:00:00	-6.5	-0.15	-0.81
18/09/2011 17:00:00	-6.5	-0.1	0.78
18/09/2011 18:00:00	-6.5	-0.07	-0.76
18/09/2011 19:00:00	-6.5	-0.03	-0.73
18/09/2011 20:00:00	-6.5	0	0.7
18/09/2011 21:00:00	-6.5	0.02	-0.68
18/09/2011 22:00:00	-6.5	0.03	-0.66
18/09/2011 23:00:00	-6.5	0.03	-0.66
19/09/2011 00:30:00	-6.5	0.05	-0.65
19/09/2011 01:30:00	-6.5	0.06	-0.64
19/09/2011 02:30:00	-6.5	0.06	-0.64
19/09/2011 03:30:00	-6.5	0.06	-0.63
19/09/2011 04:30:00	-6.5	0.06	-0.63
19/09/2011 05:30:00	-6.5	0.06	-0.62
19/09/2011 06:30:00	-6.5	0.06	-0.61
19/09/2011 07:30:00	-6.5	0.05	-0.63
19/09/2011 08:30:00	-6.5	0.01	-0.65
19/09/2011 09:30:00	-6.5	-0.03	-0.68
19/09/2011 10:30:00	-6.5	-0.07	-0.71
19/09/2011 11:30:00	-6.5	-0.13	-0.76
19/09/2011 12:30:00	-6.5	-0.11	-0.76
19/09/2011 13:30:00	-6.5	-0.14	-0.77
19/09/2011 14:30:00	-6.5	-0.24	-0.82
19/09/2011 15:30:00	-6.5	-0.21	-0.82
19/09/2011 16:30:00	-6.5	-0.23	-0.85
19/09/2011 17:30:00	-6.5	-0.15	-0.82
19/09/2011 18:30:00	-6.5	-0.07	-0.78
19/09/2011 19:30:00	-6.5	0.02	-0.72
19/09/2011 20:30:00	-6.5	0.04	-0.7
19/09/2011 21:30:00	-6.5	0.03	-0.69
19/09/2011 22:30:00	-6.5	0.05	-0.67
19/09/2011 23:30:00	-6.5	0.06	-0.65
20/09/2011 01:00:00	-6.5	0.07	0.63
20/09/2011 02:00:00	-6.5	0.07	-0.62
20/09/2011 03:00:00	-6.5	0.07	-0.62
20/09/2011 04:00:00	-6.5	0.08	-0.61
20/09/2011 05:00:00	-6.5	0.08	-0.6
20/09/2011 06:00:00	-6.5	0.08	-0.6
20/09/2011 07:00:00	-6.5	0.08	-0.59
20/09/2011 08:00:00	-6.5	0.08	-0.59
20/09/2011 09:00:00	-6.5	0.05	-0.61
20/09/2011 10:00:00	-6.5	0.02	-0.64
20/09/2011 11:00:00	-6.5	-0.12	-0.76
20/09/2011 12:00:00	-6.5	-0.12	-0.78
20/09/2011 13:00:00	-6.5	-0.14	-0.8
20/09/2011 14:00:00	-6.5	-0.12	-0.8
20/09/2011 15:00:00	-6.5	-0.11	-0.79
20/09/2011 16:00:00	-6.5	-0.1	-0.78
20/09/2011 17:00:00	-6.5	-0.08	-0.79
20/09/2011 18:00:00	-6.5	-0.03	-0.74
20/09/2011 19:00:00	6.5	0	-0.72
20/09/2011 20:00:00	-6.5	0.01	-0.7
20/09/2011 21:00:00	-6.5	0.04	-0.67
20/09/2011 22:00:00	-6.5	0.06	-0.65
20/09/2011 23:00:00	-6.5	0.07	-0.63
21/09/2011 00:30:00	-6.5	0.08	-0.62
21/09/2011 01:30:00	-6.5	0.09	-0.6
21/09/2011 02:30:00	-6.5	0.09	0.59
21/09/2011 03:30:00	-6.5	0.1	-0.58
21/09/2011 04:30:00	-6.5	0.1	-0.57
21/09/2011 05:30:00	-6.5	0.11	-0.56
21/09/2011 06:30:00	-6.5	0.11	-0.55
21/09/2011 07:30:00	-6.5	0.09	-0.57
21/09/2011 08:30:00	-6.5	0.05	-0.64
21/09/2011 09:30:00	-6.5	-0.03	-0.71
21/09/2011 10:30:00	-6.5	-0.14	-0.77
21/09/2011 11:30:00	-6.5	-0.13	-0.79
21/09/2011 12:30:00	-6.5	-0.12	-0.77

21/09/2011 13:30:00	-6.5	-0.2	-0.8
21/09/2011 14:30:00	-6.5	-0.16	-0.81
21/09/2011 15:30:00	-6.5	-0.14	-0.81
21/09/2011 16:30:00	-6.5	-0.07	-0.78
21/09/2011 17:30:54	-6.5	-0.04	-0.78
21/09/2011 18:30:00	-6.5	-0.02	-0.73
21/09/2011 19:30:00	-6.5	0	-0.72
21/09/2011 20:30:00	-6.5	0.02	-0.7
21/09/2011 21:30:00	-6.5	0.03	-0.68
21/09/2011 22:30:00	-6.5	0.03	-0.66
21/09/2011 23:30:00	-6.5	0.06	-0.65
22/09/2011 01:00:00	-6.5	0.08	-0.63
22/09/2011 02:00:00	-6.5	0.09	-0.61
22/09/2011 03:00:00	-6.5	0.1	-0.6
22/09/2011 04:00:00	-6.5	0.11	-0.59
22/09/2011 05:00:00	-6.5	0.11	-0.57
22/09/2011 06:00:00	-6.5	0.12	-0.56
22/09/2011 07:00:00	-6.5	0.11	-0.56
22/09/2011 08:00:00	6.5	0.08	-0.62
22/09/2011 09:00:00	-6.5	0.04	-0.71
22/09/2011 10:00:00	-6.5	0.11	-0.77
22/09/2011 11:00:00	-6.5	-0.17	-0.79
22/09/2011 12:00:00	-6.5	-0.18	-0.79
22/09/2011 13:00:00	-6.5	-0.2	-0.8
22/09/2011 14:00:00	-6.5	-0.21	-0.82
22/09/2011 15:00:00	-6.5	-0.24	-0.85
22/09/2011 16:00:00	-6.5	-0.19	-0.84
22/09/2011 17:00:00	-6.5	-0.14	-0.82
22/09/2011 18:00:00	-6.5	-0.08	-0.79
22/09/2011 19:00:00	-6.5	-0.02	-0.75
22/09/2011 20:00:00	-6.5	0.01	-0.72
22/09/2011 21:00:00	-6.5	0.03	-0.69
22/09/2011 22:00:00	-6.5	0.04	-0.67
22/09/2011 23:00:00	-6.5	0.05	-0.66
23/09/2011 00:30:00	-6.5	0.07	-0.64
23/09/2011 01:30:00	-6.5	0.08	-0.62
23/09/2011 02:30:00	-6.5	0.09	-0.61
23/09/2011 03:30:00	-6.5	0.11	-0.59
23/09/2011 04:30:00	-6.5	0.11	-0.58
23/09/2011 05:30:00	-6.5	0.12	-0.56
23/09/2011 06:30:00	-6.5	0.12	-0.55
23/09/2011 07:30:00	-6.5	0.1	-0.59
23/09/2011 08:30:00	-6.5	0.06	-0.67
23/09/2011 09:30:00	-6.5	-0.04	-0.76
23/09/2011 10:30:00	-6.5	-0.16	-0.79
23/09/2011 11:30:00	-6.5	-0.2	-0.81
23/09/2011 12:30:00	-6.5	-0.23	-0.82
23/09/2011 13:30:00	-6.5	-0.23	-0.85
23/09/2011 14:30:00	-6.5	-0.26	-0.85
23/09/2011 15:30:00	-6.5	-0.27	-0.9
23/09/2011 16:30:00	-6.5	-0.27	-0.89
23/09/2011 17:30:00	-6.5	-0.21	-0.88
23/09/2011 18:30:00	-6.5	-0.08	-0.83
23/09/2011 19:30:00	-6.5	-0.03	-0.8
23/09/2011 20:30:00	-6.5	-0.02	-0.78
23/09/2011 21:30:00	-6.5	-0.01	-0.76
23/09/2011 22:30:00	-6.5	-0.01	-0.75
23/09/2011 23:30:00	-6.5	0.01	-0.75
24/09/2011 01:00:00	-6.5	0.04	-0.72
24/09/2011 02:00:00	-6.5	0.06	-0.7
24/09/2011 03:00:00	-6.5	0.07	-0.68
24/09/2011 04:00:00	-6.5	0.08	-0.67
24/09/2011 05:00:00	-6.5	0.09	-0.65
24/09/2011 06:00:00	-6.5	0.1	-0.64
24/09/2011 07:00:00	-6.5	0.1	-0.63
24/09/2011 08:00:00	-6.5	0.07	-0.71
24/09/2011 09:00:00	-6.5	0.03	-0.78
24/09/2011 10:00:00	6.5	-0.15	-0.83
24/09/2011 11:00:00	-6.5	-0.21	-0.85
24/09/2011 12:00:54	-6.5	-0.25	-0.86
24/09/2011 13:00:00	-6.5	-0.27	-0.87
24/09/2011 14:00:00	-6.5	-0.3	-0.9
24/09/2011 15:00:00	-6.5	-0.3	0.94
24/09/2011 16:00:00	-6.5	-0.29	-0.95
24/09/2011 17:00:00	-6.5	-0.27	-0.94
24/09/2011 18:00:00	-6.5	-0.15	0.91
24/09/2011 19:00:00	-6.5	-0.08	-0.87
24/09/2011 20:00:00	-6.5	-0.06	-0.84
24/09/2011 21:00:00	-6.5	-0.04	-0.83
24/09/2011 22:00:00	-6.5	-0.03	-0.82
24/09/2011 23:00:00	6.5	0.02	-0.81
25/09/2011 00:30:00	-6.5	0	-0.79
25/09/2011 01:30:00	-6.5	0.01	-0.78
25/09/2011 02:30:00	-6.5	0.02	-0.77
25/09/2011 03:30:00	-6.5	0.02	-0.76
25/09/2011 04:30:00	-6.5	0.03	-0.75
25/09/2011 05:30:00	-6.5	0.04	-0.74
25/09/2011 06:30:00	-6.5	0.04	-0.74
25/09/2011 07:30:00	-6.5	0.03	-0.75
25/09/2011 08:30:00	-6.5	0	-0.82
25/09/2011 09:30:00	-6.5	-0.11	-0.88
25/09/2011 10:30:00	-6.5	-0.23	-0.92
25/09/2011 11:30:00	-6.5	-0.26	-0.93
25/09/2011 12:30:00	-6.5	-0.28	-0.93
25/09/2011 13:30:00	-6.5	-0.3	-0.98
25/09/2011 14:30:00	-6.5	-0.31	-0.98
25/09/2011 15:30:00	-6.5	-0.32	-1.03
25/09/2011 16:30:00	-6.5	-0.29	-1.01
25/09/2011 17:30:00	-6.5	-0.24	-1
25/09/2011 18:30:00	-6.5	-0.12	-0.95
25/09/2011 19:30:00	-6.5	-0.08	-0.91
25/09/2011 20:30:00	-6.5	-0.05	0.88
25/09/2011 21:30:00	-6.5	-0.03	-0.85
25/09/2011 22:30:00	-6.5	-0.01	-0.83
25/09/2011 23:30:00	-6.5	-0.01	-0.82
26/09/2011 01:00:00	-6.5	0	-0.81
26/09/2011 02:00:00	-6.5	0.01	0.8
26/09/2011 03:00:00	-6.5	0.02	-0.79
26/09/2011 04:00:00	-6.5	0.03	-0.78
26/09/2011 05:00:00	-6.5	0.04	-0.78
26/09/2011 06:00:00	-6.5	0.05	-0.75
26/09/2011 07:00:00	-6.5	0.04	-0.75
26/09/2011 08:00:00	-6.5	0.01	-0.8
26/09/2011 09:00:00	-6.5	-0.03	-0.85
26/09/2011 10:00:00	-6.5	-0.16	-0.91
26/09/2011 11:00:00	-6.5	-0.18	-0.9
26/09/2011 12:00:00	-6.5	-0.24	-0.92
26/09/2011 13:00:00	-6.5	-0.26	-0.95
26/09/2011 14:00:00	-6.5	-0.25	-0.98
26/09/2011 15:00:00	-6.5	-0.25	-0.98

26/09/2011 16:00:00	-6.5	-0.28	-1
26/09/2011 17:00:00	-6.5	-0.26	-1.01
26/09/2011 18:00:00	-6.5	-0.17	-0.98
26/09/2011 19:00:00	-6.5	-0.09	-0.93
26/09/2011 20:00:00	-6.5	-0.06	-0.9
26/09/2011 21:00:00	-6.5	-0.04	-0.87
26/09/2011 22:00:00	-6.5	-0.03	-0.86
26/09/2011 23:00:00	-6.5	-0.03	-0.85
27/09/2011 00:30:00	-6.5	-0.02	-0.85
27/09/2011 01:30:00	-6.5	0	-0.83
27/09/2011 02:30:00	-6.5	0.02	-0.82
27/09/2011 03:30:48	-6.5	0.03	-0.8
27/09/2011 04:30:00	-6.5	0.04	-0.79
27/09/2011 05:30:00	-6.5	0.05	-0.77
27/09/2011 06:30:00	-6.5	0.05	-0.77
27/09/2011 07:30:00	6.5	0.01	-0.79
27/09/2011 08:30:00	-6.5	-0.03	-0.84
27/09/2011 09:30:00	-6.5	-0.14	-0.89
27/09/2011 10:30:00	-6.5	-0.23	-0.94
27/09/2011 11:30:00	-6.5	-0.21	-0.97
27/09/2011 12:30:00	-6.5	-0.18	-0.95
27/09/2011 13:30:00	-6.5	-0.23	-0.97
27/09/2011 14:30:00	-6.5	-0.18	-0.94
27/09/2011 15:30:00	-6.5	-0.27	-0.99
27/09/2011 16:30:00	-6.5	-0.28	-1.01
27/09/2011 17:30:00	-6.5	-0.22	-1
27/09/2011 18:30:00	-6.5	-0.11	-0.96
27/09/2011 19:30:00	-6.5	0.06	-0.92
27/09/2011 20:30:00	-6.5	-0.04	-0.89
27/09/2011 21:30:00	-6.5	-0.02	-0.87
27/09/2011 22:30:00	-6.5	-0.01	-0.85
27/09/2011 23:30:00	6.5	0	-0.84
28/09/2011 01:00:00	-6.5	0.01	-0.83
28/09/2011 02:00:00	-6.5	0.02	-0.82
28/09/2011 03:00:00	-6.5	0.03	-0.81
28/09/2011 04:00:00	6.5	0.04	-0.79
28/09/2011 05:00:00	-6.5	0.05	0.78
28/09/2011 06:00:00	-6.5	0.06	-0.77
28/09/2011 07:00:00	-6.5	0.04	-0.77
28/09/2011 08:00:00	-6.5	0.01	-0.79
28/09/2011 09:00:00	-6.5	-0.05	-0.84
28/09/2011 10:00:00	-6.5	-0.18	-0.91
28/09/2011 11:00:00	-6.5	-0.19	-0.92
28/09/2011 12:00:00	-6.5	-0.25	-0.94
28/09/2011 13:00:00	-6.5	-0.26	-0.96
28/09/2011 14:00:00	-6.5	-0.29	-0.98
28/09/2011 15:00:00	-6.5	-0.32	-1.01
28/09/2011 16:00:00	-6.5	-0.29	-1.04
28/09/2011 17:00:00	-6.5	-0.26	1.03
28/09/2011 18:00:00	-6.5	-0.16	-1.02
28/09/2011 19:00:00	-6.5	-0.08	-0.99
28/09/2011 20:00:00	-6.5	-0.05	-0.96
28/09/2011 21:00:00	-6.5	0.02	-0.93
28/09/2011 22:00:00	-6.5	-0.01	-0.91
28/09/2011 23:00:00	-6.5	0.01	-0.9
29/09/2011 00:30:00	-6.5	0.01	-0.9
29/09/2011 01:30:00	-6.5	0.02	-0.89
29/09/2011 02:30:00	-6.5	0.03	-0.89
29/09/2011 03:30:00	-6.5	0.04	-0.88
29/09/2011 04:30:00	-6.5	0.05	-0.87
29/09/2011 05:30:00	-6.5	0.05	-0.86
29/09/2011 06:30:00	-6.5	0.05	-0.85
29/09/2011 07:30:00	-6.5	0.03	-0.87
29/09/2011 08:30:00	-6.5	-0.01	-0.92
29/09/2011 09:30:00	-6.5	-0.11	-0.97
29/09/2011 10:30:00	-6.5	-0.2	0.99
29/09/2011 11:30:00	-6.5	-0.23	-1.02
29/09/2011 12:30:00	-6.5	-0.19	-1.03
29/09/2011 13:30:00	-6.5	-0.21	-1.03
29/09/2011 14:30:00	-6.5	-0.18	-1.04
29/09/2011 15:30:00	-6.5	-0.19	-1.04
29/09/2011 16:30:00	-6.5	-0.22	-1.05
29/09/2011 17:30:00	-6.5	-0.15	-1.05
29/09/2011 18:30:00	-6.5	-0.08	-1.02
29/09/2011 19:30:00	-6.5	-0.05	-0.99
29/09/2011 20:30:00	-6.5	-0.03	-0.97
29/09/2011 21:30:00	-6.5	-0.01	-0.94
29/09/2011 22:30:00	6.5	0	-0.93
29/09/2011 23:30:00	-6.5	0.01	-0.92
30/09/2011 01:00:00	6.5	0.03	-0.9
30/09/2011 02:00:00	-6.5	0.04	-0.89
30/09/2011 03:00:00	6.5	0.03	-0.89
30/09/2011 04:00:00	-6.5	0.04	-0.89
30/09/2011 05:00:00	-6.5	0.05	-0.88
30/09/2011 06:00:00	-6.5	0.06	-0.87
30/09/2011 07:00:00	-6.5	0.05	-0.87
30/09/2011 08:00:00	6.5	0.01	-0.92
30/09/2011 09:00:00	-6.5	-0.06	-0.98
30/09/2011 10:00:00	-6.5	-0.15	-0.99
30/09/2011 11:00:00	-6.5	-0.18	-1
30/09/2011 12:00:00	-6.5	-0.26	-1.06
30/09/2011 13:00:00	-6.5	-0.2	-1.07
30/09/2011 14:00:00	-6.5	-0.2	-1.05
30/09/2011 15:00:00	-6.5	-0.25	-1.07
30/09/2011 16:00:00	-6.5	-0.26	-1.1
30/09/2011 17:00:00	-6.5	-0.2	-1.1
30/09/2011 18:00:00	-6.5	-0.11	-1.07
30/09/2011 19:00:00	-6.5	-0.08	-1.04
30/09/2011 20:00:00	-6.5	0.04	-1.01
30/09/2011 21:00:00	-6.5	-0.02	-0.99
30/09/2011 22:00:00	-6.5	0.03	-0.96
30/09/2011 23:00:00	-6.5	0.05	-0.93
2011/1/10 0:30	-6.5	0.07	-0.91
2011/1/10 1:30	-6.5	0.07	-0.89
2011/1/10 2:30	-6.5	0.07	-0.88
2011/1/10 3:30	-6.5	0.08	-0.87
2011/1/10 4:30	-6.5	0.06	-0.87
2011/1/10 5:30	-6.5	0.08	-0.87
2011/1/10 6:30	-6.5	0.05	-0.88
2011/1/10 7:30	-6.5	0.04	-0.87
2011/1/10 8:30	-6.5	0.01	-0.9
2011/1/10 9:30	-6.5	-0.11	-0.98
2011/1/10 10:30	-6.5	-0.12	-1.03
2011/1/10 11:30	-6.5	-0.08	-1.01
2011/1/10 12:30	-6.5	-0.07	-0.99
2011/1/10 13:30	-6.5	-0.15	-1.03
2011/1/10 14:30	-6.5	-0.16	-1.06
2011/1/10 15:30	-6.5	-0.11	-1.04
2011/1/10 16:30	6.5	0.02	-0.95
2011/1/10 17:30	-6.5	0.04	-0.91

2011/1/10 18:30	-6.5	0.04	-0.9
2011/1/10 19:30	-6.5	0.05	-0.89
2011/1/10 20:30	-6.5	0.04	-0.89
2011/1/10 21:30	-6.5	0.04	-0.88
2011/1/10 22:30	-6.5	0.04	-0.88
2011/1/10 23:30	6.5	0.06	-0.87
2011/2/10 1:00	6.5	0.06	-0.86
2011/2/10 2:00	-6.5	0.06	-0.85
2011/2/10 3:00	-6.5	0.06	-0.85
2011/2/10 4:00	-6.5	0.07	-0.84
2011/2/10 5:00	-6.5	0.08	-0.83
2011/2/10 6:00	-6.5	0.07	-0.83
2011/2/10 7:00	-6.5	0.06	-0.84
2011/2/10 8:00	-6.5	0.05	-0.84
2011/2/10 9:00	-6.5	0.01	-0.86
2011/2/10 10:30	-6.5	-0.1	-0.96
2011/2/10 11:30	-6.5	-0.11	-0.99
2011/2/10 12:30	-6.5	-0.16	-1.04
2011/2/10 13:30	-6.5	-0.22	-1.08
2011/2/10 14:30	-6.5	-0.18	-1.1
2011/2/10 15:30	-6.5	-0.1	-1.07
2011/2/10 16:30	-6.5	-0.02	-0.99
2011/2/10 17:30	-6.5	-0.01	-0.98
2011/2/10 18:30	-6.5	0.01	-0.95
2011/2/10 19:30	-6.5	0.02	-0.94
2011/2/10 20:30	-6.5	0.02	-0.93
2011/2/10 21:30	-6.5	0.03	-0.93
2011/2/10 22:30	-6.5	0.03	-0.92
2011/2/10 23:30	-6.5	0.05	-0.91
2011/3/10 1:00	-6.5	0.05	-0.9
2011/3/10 2:00	-6.5	0.05	-0.9
2011/3/10 3:00	-6.5	0.06	-0.89
2011/3/10 4:00	-6.5	0.06	-0.89
2011/3/10 5:00	-6.5	0.07	0.88
2011/3/10 6:00	-6.5	0.08	-0.87
2011/3/10 7:00	-6.5	0.06	0.87
2011/3/10 8:00	-6.5	0.01	-0.92
2011/3/10 9:00	-6.5	0.05	0.99
2011/3/10 10:00	-6.5	-0.12	-1.02
2011/3/10 11:00	-6.5	-0.15	-1.05
2011/3/10 12:00	-6.5	0.18	-1.08
2011/3/10 13:00	-6.5	-0.15	-1.07
2011/3/10 14:00	-6.5	-0.16	-1.08
2011/3/10 14:55	-6.5	-0.05	-1.03
2011/3/10 15:02	-6.5	-0.03	-1.02
2011/3/10 16:00	-6.5	0.01	-0.97
2011/3/10 17:00	-6.5	0.01	-0.97
2011/3/10 18:00	-6.5	0.03	-0.95
2011/3/10 19:00	-6.5	0.04	-0.94
2011/3/10 20:00	-6.5	0.05	-0.93
2011/3/10 21:00	-6.5	0.06	-0.92
2011/3/10 22:00	-6.5	0.06	-0.91
2011/3/10 23:00	-6.5	0.06	-0.89
2011/4/10 0:30	-6.5	0.05	-0.88
2011/4/10 1:30	-6.5	0.06	-0.87
2011/4/10 2:30	-6.5	0.08	-0.86
2011/4/10 3:30	-6.5	0.08	-0.85
2011/4/10 4:30	-6.5	0.09	-0.85
2011/4/10 5:30	-6.5	0.08	-0.85
2011/4/10 6:30	-6.5	0.08	-0.85
2011/4/10 7:30	-6.5	0.06	-0.86
2011/4/10 8:30	6.5	0.01	-0.9
2011/4/10 9:30	-6.5	-0.11	0.98
2011/4/10 10:30	-6.5	-0.16	-1.03
2011/4/10 11:30	-6.5	-0.2	-1.03
2011/4/10 12:30	-6.5	-0.19	-1.05
2011/4/10 12:33	-6.5	-0.19	-1.06
2011/4/10 12:46	-6.5	-0.2	-1.05
2011/4/10 13:00	-6.5	-0.23	-1.07
2011/4/10 14:00	-6.5	-0.2	-1.07
2011/4/10 15:00	-6.5	-0.26	-1.08
2011/4/10 16:00	-6.5	0.27	-1.14
2011/4/10 17:00	-6.5	-0.26	-1.13
2011/4/10 18:00	-6.5	-0.11	-1.1
2011/4/10 19:00	-6.5	-0.04	-1.05
2011/4/10 20:00	-6.5	0	-1.01
2011/4/10 21:00	-6.5	0.03	-0.98
2011/4/10 22:00	-6.5	0.05	-0.95
2011/4/10 23:00	-6.5	0.06	-0.93
2011/5/10 0:30	-6.5	0.08	-0.9
2011/5/10 2:00	-6.5	0.09	-0.88
2011/5/10 3:00	-6.5	0.1	-0.87
2011/5/10 4:00	-6.5	0.11	-0.85
2011/5/10 5:00	-6.5	0.12	-0.84
2011/5/10 6:00	-6.5	0.13	-0.83
2011/5/10 7:00	-6.5	0.12	-0.83
2011/5/10 8:00	-6.5	0.06	-0.91
2011/5/10 9:00	-6.5	-0.05	-1.03
2011/5/10 10:00	-6.5	0.19	-1.08
2011/5/10 11:00	-6.5	-0.24	-1.1
2011/5/10 12:00	-6.5	-0.26	-1.11
2011/5/10 13:00	-6.5	0.27	-1.13
2011/5/10 14:00	-6.5	-0.29	-1.14
2011/5/10 15:00	-6.5	-0.31	-1.17
2011/5/10 16:00	-6.5	-0.32	-1.22
2011/5/10 17:00	-6.5	0.29	-1.21
2011/5/10 18:00	-6.5	-0.14	-1.18
2011/5/10 19:00	-6.5	-0.07	-1.12
2011/5/10 20:00	-6.5	-0.03	-1.09
2011/5/10 21:00	-6.5	-0.01	-1.06
2011/5/10 22:00	-6.5	0.01	-1.03
2011/5/10 23:00	-6.5	0.01	-1.02
2011/6/10 0:30	-6.5	0.02	-1
2011/6/10 1:30	-6.5	0.03	-0.99
2011/6/10 2:30	-6.5	0.04	-0.98
2011/6/10 3:30	-6.5	0.05	0.97
2011/6/10 4:30	-6.5	0.06	-0.95
2011/6/10 5:30	-6.5	0.07	-0.94
2011/6/10 6:30	-6.5	0.06	0.94
2011/6/10 7:30	-6.5	0.04	-0.95
2011/6/10 8:30	-6.5	-0.01	-1.05
2011/6/10 9:30	-6.5	-0.16	-1.12
2011/6/10 10:30	-6.5	———	———
2011/6/10 11:30	-6.5	———	———
2011/6/10 12:30	-6.5	———	———
2011/7/10 10:00	-6.5	-0.22	-1.16
2011/7/10 11:00	-6.5	0.22	-1.17
2011/7/10 12:00	-6.5	-0.26	-1.16
2011/7/10 13:00	-6.5	-0.24	-1.2
2011/7/10 14:00	-6.5	-0.25	-1.19

40734.625	-6.5	-0.12	-1.18	2011/12/10 16:00	-6.5	0.22	-1.24	17/10/2011 18:30:00	-6.5	-0.11	-1.3
40734.66667	-6.5	-0.05	1.12	2011/12/10 17:00	-6.5	-0.16	-1.25	17/10/2011 19:30:00	-6.5	-0.08	-1.27
40734.70833	-6.5	-0.08	-1.1	2011/12/10 18:00	-6.5	-0.08	-1.21	17/10/2011 20:30:00	-6.5	-0.05	-1.25
40734.75	-6.5	-0.06	-1.1	2011/12/10 19:00	-6.5	-0.04	-1.18	17/10/2011 21:30:00	-6.5	-0.03	-1.23
40734.79167	-6.5	-0.01	-1.07	2011/12/10 20:00	-6.5	-0.02	-1.15	17/10/2011 22:30:00	-6.5	-0.02	-1.21
40734.83333	-6.5	0	-1.06	2011/12/10 21:00	-6.5	0	-1.13	17/10/2011 23:30:00	-6.5	-0.01	-1.2
40734.875	-6.5	0	-1.05	2011/12/10 22:00	-6.5	0.01	-1.12	18/10/2011 00:30:00	-6.5	0	-1.19
40734.91667	-6.5	0.01	-1.04	2011/12/10 23:00	-6.5	0.02	-1.11	18/10/2011 01:30:00	-6.5	0.01	-1.17
40734.95833	-6.5	0.01	-1.03	13/10/2011 00:00:00	-6.5	0.03	-1.1	18/10/2011 02:30:00	-6.5	0.02	-1.16
40765.00694	-6.5	0.01	-1.02	13/10/2011 01:00:00	-6.5	0.04	-1.09	18/10/2011 03:30:00	-6.5	0.02	-1.16
40765.04861	-6.5	0.02	-1.01	13/10/2011 02:00:00	-6.5	0.04	-1.08	18/10/2011 04:30:00	-6.5	0.02	-1.16
40765.09028	-6.5	0.04	-0.99	13/10/2011 03:00:00	-6.5	0.05	-1.07	18/10/2011 05:30:00	-6.5	0.02	-1.15
40765.13194	-6.5	0.05	-0.98	13/10/2011 04:00:00	-6.5	0.05	-1.06	18/10/2011 06:30:00	-6.5	0.04	-1.14
40765.17361	-6.5	0.05	-0.97	13/10/2011 05:00:00	-6.5	0.05	-1.06	18/10/2011 07:30:00	-6.5	0.01	-1.15
40765.21528	-6.5	0.06	-0.97	13/10/2011 06:00:00	-6.5	0.06	-1.05	18/10/2011 08:30:00	-6.5	-0.11	-1.22
40765.25694	-6.5	0.06	-0.96	13/10/2011 07:00:00	-6.5	0.05	-1.05	18/10/2011 09:30:00	-6.5	-0.15	-1.23
40765.29861	-6.5	0.04	-0.97	13/10/2011 08:00:00	-6.5	0.03	-1.06	18/10/2011 10:30:00	-6.5	0.22	-1.28
40765.34028	-6.5	0	-0.99	13/10/2011 09:00:00	-6.5	0.03	-1.06	18/10/2011 11:30:00	-6.5	-0.28	-1.28
40765.38194	-6.5	-0.09	-1.06	13/10/2011 10:00:00	-6.5	0.03	-1.06	18/10/2011 12:30:00	-6.5	-0.31	-1.27
40765.42361	-6.5	-0.1	-1.06	13/10/2011 11:00:00	-6.5	-0.08	-1.13	18/10/2011 13:30:00	-6.5	-0.34	-1.3
40765.46528	-6.5	-0.17	-1.13	13/10/2011 12:00:00	-6.5	-0.16	-1.2	18/10/2011 14:30:00	6.5	0.33	-1.32
40765.50694	-6.5	-0.25	-1.17	13/10/2011 13:00:00	6.5	-0.18	-1.2	18/10/2011 16:00:00	-6.5	-0.3	-1.38
40765.54861	6.5	-0.18	-1.17	13/10/2011 14:00:00	-6.5	-0.24	-1.24	18/10/2011 17:00:00	-6.5	-0.23	-1.37
40765.59028	-6.5	-0.16	-1.16	13/10/2011 15:30:00	-6.5	-0.19	-1.25	18/10/2011 18:00:00	6.5	-0.14	-1.33
40765.63194	-6.5	-0.15	-1.16	13/10/2011 16:30:00	6.5	-0.15	-1.24	18/10/2011 19:00:00	-6.5	-0.1	-1.3
40765.67361	-6.5	-0.12	-1.15	13/10/2011 17:30:00	-6.5	-0.09	-1.21	18/10/2011 20:00:00	-6.5	-0.07	-1.28
40765.71528	-6.5	-0.09	-1.14	13/10/2011 18:30:00	-6.5	-0.04	-1.18	18/10/2011 21:00:00	-6.5	-0.04	-1.26
40765.75694	-6.5	-0.05	-1.11	13/10/2011 19:30:00	-6.5	-0.02	-1.15	18/10/2011 22:00:00	-6.5	-0.03	-1.24
40765.79861	-6.5	-0.03	-1.09	13/10/2011 20:30:00	-6.5	0	-1.13	18/10/2011 23:00:00	-6.5	-0.01	-1.22
40765.84028	6.5	-0.02	-1.07	13/10/2011 21:30:00	-6.5	0	-1.12	19/10/2011 00:00:00	-6.5	0	-1.2
40765.88194	-6.5	-0.01	-1.06	13/10/2011 22:30:00	-6.5	0.02	-1.11	19/10/2011 01:00:00	-6.5	0.01	-1.18
40765.92361	-6.5	0.03	-1.03	13/10/2011 23:30:00	-6.5	0.03	-1.1	19/10/2011 02:00:00	-6.5	0.01	-1.18
40765.96528	-6.5	0.03	-1.02	14/10/2011 00:30:00	-6.5	0.03	-1.09	19/10/2011 03:00:00	-6.5	0.02	-1.17
40796.01389	-6.5	0.03	-1.01	14/10/2011 01:30:00	6.5	0.04	-1.09	19/10/2011 04:00:00	-6.5	0.04	-1.15
40796.05556	-6.5	0.04	-1	14/10/2011 02:30:00	-6.5	0.05	-1.08	19/10/2011 05:00:00	-6.5	0.04	-1.13
40796.09722	-6.5	0.05	-0.99	14/10/2011 03:30:00	-6.5	0.05	-1.07	19/10/2011 06:00:00	-6.5	0.05	-1.12
40796.13889	-6.5	0.05	-0.98	14/10/2011 04:30:00	-6.5	0.06	-1.06	19/10/2011 07:00:00	-6.5	0.04	-1.12
40796.18056	-6.5	0.06	-0.97	14/10/2011 05:30:00	-6.5	0.06	-1.05	19/10/2011 08:00:00	-6.5	-0.02	-1.17
40796.22222	-6.5	0.06	-0.96	14/10/2011 06:30:00	-6.5	0.05	-1.05	19/10/2011 09:00:00	-6.5	-0.16	-1.23
40796.26389	-6.5	0.07	-0.96	14/10/2011 07:30:00	-6.5	0.03	-1.06	19/10/2011 10:00:00	-6.5	-0.28	-1.27
40796.3125	-6.5	0.03	-0.98	14/10/2011 08:30:00	-6.5	0.02	-1.1	19/10/2011 11:00:00	-6.5	-0.3	-1.28
40796.35417	-6.5	0.03	-1.04	14/10/2011 09:30:00	-6.5	-0.11	-1.16	19/10/2011 12:00:00	-6.5	-0.32	-1.28
40796.39583	-6.5	-0.13	-1.1	14/10/2011 10:30:00	-6.5	-0.15	-1.19	19/10/2011 13:00:00	-6.5	-0.33	-1.3
40796.4375	-6.5	0.15	-1.11	14/10/2011 11:30:00	-6.5	-0.21	-1.21	19/10/2011 14:00:00	-6.5	-0.32	-1.33
40796.47917	-6.5	-0.21	-1.16	14/10/2011 12:30:00	-6.5	-0.27	-1.23	19/10/2011 15:30:00	-6.5	-0.32	-1.34
40796.52083	-6.5	-0.27	-1.17	14/10/2011 13:30:00	-6.5	-0.21	-1.28	19/10/2011 16:30:00	-6.5	0.3	-1.37
40796.5625	-6.5	-0.26	-1.2	14/10/2011 14:30:00	-6.5	-0.23	-1.24	19/10/2011 17:30:00	-6.5	-0.19	-1.37
40796.60417	-6.5	-0.32	-1.22	14/10/2011 16:00:00	-6.5	-0.22	-1.29	19/10/2011 18:30:00	-6.5	-0.13	-1.34
40796.64583	-6.5	-0.19	-1.24	14/10/2011 17:00:00	-6.5	-0.16	-1.28	19/10/2011 19:30:00	-6.5	-0.09	-1.31
40796.6875	-6.5	-0.13	-1.2	14/10/2011 18:00:00	-6.5	-0.09	-1.25	19/10/2011 20:30:00	-6.5	-0.07	-1.28
40796.72917	-6.5	-0.06	-1.18	14/10/2011 19:00:00	-6.5	-0.05	-1.22	19/10/2011 21:30:00	-6.5	-0.05	-1.26
40796.77083	6.5	0.03	-1.1	14/10/2011 20:00:00	-6.5	-0.03	-1.2	19/10/2011 23:00:00	-6.5	-0.03	-1.24
40796.8125	-6.5	0.02	-1.08	14/10/2011 21:00:00	-6.5	-0.01	-1.18	20/10/2011 00:00:00	-6.5	-0.01	-1.22
40796.85417	-6.5	0.02	-1.07	14/10/2011 22:00:45	-6.5	0	-1.17	20/10/2011 01:00:00	-6.5	0	-1.21
40796.89583	-6.5	0.03	-1.06	14/10/2011 23:00:00	-6.5	0.01	-1.16	20/10/2011 02:00:00	-6.5	0.01	-1.19
40796.9375	-6.5	0.05	-1.04	15/10/2011 00:00:00	-6.5	0.02	-1.15	20/10/2011 03:00:00	-6.5	0.03	-1.17
40796.97917	-6.5	0.05	-1.04	15/10/2011 01:00:00	-6.5	0.01	-1.14	20/10/2011 04:00:00	-6.5	0.03	-1.16
40826.02778	-6.5	0.08	-1.02	15/10/2011 02:00:00	-6.5	0.01	-1.14	20/10/2011 05:00:00	-6.5	0.04	-1.15
40826.08944	-6.5	0.09	-1	15/10/2011 03:00:00	-6.5	0.02	-1.13	20/10/2011 06:00:00	-6.5	0.04	-1.13
40826.11111	-6.5	0.08	-0.99	15/10/2011 04:00:00	-6.5	0.02	-1.12	20/10/2011 07:00:00	-6.5	0.03	-1.13
40826.15278	-6.5	0.08	-0.98	15/10/2011 05:00:00	-6.5	0.04	-1.11	20/10/2011 08:00:00	-6.5	-0.03	-1.18
40826.19444	-6.5	0.08	-0.98	15/10/2011 06:00:00	-6.5	0.04	-1.11	20/10/2011 09:00:00	-6.5	-0.14	-1.24
40826.23611	-6.5	0.07	-0.98	15/10/2011 07:00:00	-6.5	0.03	-1.11	20/10/2011 10:00:00	-6.5	-0.18	-1.25
40826.27778	-6.5	0.07	-0.97	15/10/2011 08:00:00	-6.5	-0.02	-1.16	20/10/2011 11:00:00	-6.5	-0.24	-1.28
40826.31944	-6.5	0.05	-0.98	15/10/2011 09:00:00	-6.5	-0.04	-1.16	20/10/2011 12:00:00	-6.5	-0.26	-1.29
40826.36111	-6.5	-0.01	-1.02	15/10/2011 10:00:00	-6.5	-0.16	-1.2	20/10/2011 13:00:00	-6.5	-0.28	-1.31
40826.40278	-6.5	-0.09	-1.08	15/10/2011 11:00:00	-6.5	-0.18	-1.24	20/10/2011 14:00:00	-6.5	-0.28	-1.31
40826.44444	-6.5	-0.18	-1.16	15/10/2011 12:00:00	-6.5	-0.15	-1.22	20/10/2011 15:00:00	-6.5	-0.3	-1.34
40826.48611	-6.5	-0.15	-1.14	15/10/2011 13:00:00	6.5	-0.27	-1.25	20/10/2011 16:00:00	-6.5	-0.26	-1.36
40826.52778	-6.5	-0.19	-1.19	15/10/2011 14:00:00	-6.5	-0.29	-1.28	20/10/2011 17:00:00	-6.5	-0.18	-1.36
40826.56944	-6.5	-0.12	-1.19	15/10/2011 15:30:00	-6.5	-0.1	-1.26	20/10/2011 18:00:00	-6.5	-0.12	-1.33
40826.61111	-6.5	0.04	-1.05	15/10/2011 16:30:00	-6.5	-0.11	-1.25	20/10/2011 19:00:00	-6.5	-0.1	-1.31
40826.65278	-6.5	0.02	-1.05	15/10/2011 17:30:00	-6.5	-0.09	-1.24	20/10/2011 20:00:00	-6.5	0.08	-1.26
40826.69444	-6.5	-0.01	-1.06	15/10/2011 18:30:00	-6.5	-0.05	-1.22	20/10/2011 21:00:00	-6.5	-0.07	-1.28
40826.73611	-6.5	0.01	-1.06	15/10/2011 19:30:00	-6.5	-0.04	-1.2	20/10/2011 22:00:00	-6.5	-0.06	-1.26
40826.77778	-6.5	0.02	-1.04	15/10/2011 20:30:00	-6.5	-0.03	-1.19	20/10/2011 23:00:00	-6.5	-0.05	-1.25
40826.81944	-6.5	0.03	-1.03	15/10/2011 21:30:00	6.5	-0.02	-1.18	21/10/2011 00:30:00	-6.5	-0.03	-1.24
40826.86111	6.5	0.04	-1.02	15/10/2011 22:30:00	-6.5	-0.01	-1.17	21/10/2011 01:30:00	-6.5	-0.02	-1.23
40826.90278	-6.5	0.04	-1.02	15/10/2011 23:30:00	-6.5	-0.01	-1.16	21/10/2011 02:30:00	-6.5	-0.02	-1.22
40826.95139	-6.5	0.04	-1.02	16/10/2011 00:30:00	-6.5	0	-1.16	21/10/2011 03:30:00	-6.5	-0.01	-1.21
40826.99306	-6.5	0.05	-1.02	16/10/2011 01:30:00	-6.5	0.01	-1.15	21/10/2011 04:30:00	-6.5	0	-1.19
40857.04167	-6.5	0.06	-1.01	16/10/2011 02:30:00	-6.5	0.02	-1.14	21/10/2011 05:30:00	-6.5	0.01	-1.18
40857.08333	-6.5	0.06	-1.01	16/10/2011 03:30:00	-6.5	0.02	-1.12	21/10/2011 06:30:00	-6.5	0.01	-1.17
40857.125	-6.5	0.08	-1	16/10/2011 04:30:00	-6.5	0.01	-1.13	21/10/2011 07:30:00	-6.5	-0.02	-1.19
40857.16667	-6.5	0.08	-0.99	16/10/2011 05:30:00	-6.5	0.02	-1.12	21/10/2011 08:30:00	-6.5	-0.1	-1.23
40857.20833	-6.5	0.08	-0.98	16/10/2011 06:30:00	-6.5	0.02	-1.12	21/10/2011 09:30:00	-6.5	-0.19	-1.28
40857.25	-6.5	0.09	-0.98	16/10/2011 07:30:00	-6.5	0.01	-1.12	21/10/2011 10:30:00	-6.5	-0.26	-1.3
40857.29167	-6.5	0.09	-0.98	16/10/2011 08:30:00	-6.5	-0.03	-1.15	21/10/2011 11:30:00	-6.5	-0.29	-1.31
40857.33333	-6.5	0.04	-1.02	16/10/2011 09:30:00	-6.5	-0.1	-1.19	21/10/2011 12:30:00	-6.5	-0.32	-1.31
40857.375	-6.5	-0.05	-1.08	16/10/2011 10:30:00	-6.5	-0.2	-1.22	21/10/2011 13:30:00	-6.5	-0.34	-1.35
40857.41667	-6.5	-0.16	-1.14	16/10/2011 11:30:00	-6.5	-0.23	-1.26	21/10/2011 14:30:00	-6.5	-0.31	-1.35
40857.45833	-6.5	-0.18	-1.18	16/10/2011 12:30:00	-6.5	-0.28	-1.26	21/10/2011 15:30:00	-6.5	-0.29	-1.39
40857.5	-6.5	-0.18	-1.19	16/10/2011 13:30:00	-6.5	-0.32	-1.28	21/10/2011 16:30:00	-6.5	-0.26	-1.39
40857.54167	-6.5	-0.15	-1.19	16/10/2011 14:30:00	-6.5	-0.28	-1.31	21/10/2011 17:30:00	-6.5	-0.17	-1.37
40857.58333	-6.5	-0.1	-1.18	16/10/2011 16:00:00	-6.5	-0.3	-1.33	21/10/2011 18:30:00	-6.5	-0.11	-1.34
40857.625	-6.5	-0.08	-1.17	16/10/2011 17:00:00	-6.5	-0.27	-1.34	21/10/2011 19:30:00	-6.5	-0.09	-1.32
40857.67361	-6.5	-0.07	-1.16	16/10/2011 18:00:00	-6.5	-0.14	-1.31	21/10/2011 20:30:00	-6.5	-0.07	-1.3
40857.71528	-6.5	-0.05	-1.15	16/10/2011 19:00:00	-6.5	-0.09	-1.27	21/10/2011 21:30:00	-6.5	-0.05	-1.29
40857.75694	-6.5	-0.02	-1.12	16/10/2011 20:00:00	-6.5	-0.06	-1.24	21/10/2011 22:30:00	-6.5	-0.04	-1.27
40857.79861	-6.5	-0.01	-1.1	16/10/2011 21:00:00	-6.5	-0.03	-1.23	21/10/2011 23:30:00	-6.5	-0.02	-1.25
40857.84028	-6.5	0.04	-1.07	16/10/2011 22:00:00	-6.5	-0.02	-1.22	22/10/2011 01:00:00	-6.5	0	-1.23
40857.88194	-6.5	0.06	-1.04	16/10/2011 23:00:00	-6.5	-0.01	-1.21	22/10/2011 02:00:00	-6.5	0	-1.21
40857.92361	-6.5	0.05	-1.05	17/10/2011 00:00:00	-6.5	-0.01	-1.19	22/10/2011 03:00:00	-6.5	0.01	-1.2
40857.96528	-6.5	0.05	-1.04	17/10/2011 01:00:00	-6.5	0	-1.19	22/10/2011 04:00:00	-6.5	0.01	-1.19
40887.01389	-6.5	0.06	-1.04	17/10/2011 02:00:00	-6.5	0.01	-1.18	22/10/2011 05:00:00	-6.5	0.01	-1.19
40887.05556	-6.5	0.06	-1.03	17/10/2011 03:00:00	-6.5	0.02	-1.16	22/10/2011 06:00:00	-6.5	0.02	-1.18
40887.09722	-6.5	0.06	-1.03	17/10/2011 04:00:00	-6.5	0.02	-1.15	22/10/2011 07:00:00	6.5	0.02	-1.17
40887.13889	-6.5	0.06	-1.02	17/10/2011 05:00:00	-6.5	0.02	-1.15	22/10/2011 08:00:00	-6.5	-0.01	-1.19
40887.18056	-6.5	0.07	-1.02	17/10/2011 06:00:00	-6.5	0.03	-1.14	22/10/2011 09:00:00	-6.5	-0.14	-1.24
40887.22222	-6.5	0.07	-1.01	17/10/2011 07:00:00	-6.5	0.01	-1.15	22/10/2011 10:00:00	-6.5	-0.18	-1.28
40887.26389	-6.5	0.08	-1.01	17/10/2011 08:00:00	-6.5	-0.03	1.18	22/10/2011 11:00:00	-6.5	-0.25	-1.28
40887.30556	-6.5	0.06	-1.01	17/10/2011 09:00:00	-6.5	-0.14	-1.23	22/10/2011 12:00:00	-6.5	-0.31	-1.3
40887.34722	-6.5	0.02	-1.03	17/10/2011 10:00:00	-6.5	-0.2	-1.25	22/10/2011 13:00:00	-6.5	-0.32	-1.31
40887.38889	-6.5	-0.02	-1.07	17/10/2011 11:00:00	-6.5	-0.25	-1.27	22/10/2011 14:00:00	-6.5	-0.28	-1.34
40887.43056	-6.5	-0.07	-1.11	17/10/2011 12:00:00	-6.5	-0.3	-1.28	22/10/2011 15:00:00	-6.5	-0.25	-1.35
40887.47222	-6.5	0.08	-1.13	17/10/2011 13:00:00	-6.5	-0.31	-1.3	22/10/2011 16:00:00	-6.5	-0.26	-1.35
40887.51389	-6.5	-0.13	-1.16	17/10/2011 14:00:00	-6.5	-0.31	-1.32	22/10/2011 17:00:00	-6.5	-0.22	-1.37
40887.54167	-6.5	-0.16	-1.18	17/10/2011 15:30:00	-6.5	-0.28	-1.34	22/10/2011 18:00:00	-6.5	-0.12	-1.34
40887.58333	-6.5	-0.2	-1.2	17/10/2011 16:30:00	-6.5	-0.28	-1.38	22/10/2011 19:00:00	-6.5	-0.08	-1.31
40887.61561	-6.5	-0.22	-1.21	17/10/2011 17:30:00	-6.5	-0.16	-1.34	22/10/2011 20:00:00	6.5	-0.08	-1.29

22/10/2011 21:00:00	-6.5	-0.05	-1.27
22/10/2011 22:00:00	-6.5	-0.03	-1.26
22/10/2011 23:00:00	-6.5	-0.02	-1.24
23/10/2011 00:30:00	-6.5	0	-1.22
23/10/2011 01:30:00	-6.5	0.01	-1.2
23/10/2011 02:30:00	-6.5	0.01	-1.2
23/10/2011 03:30:00	-6.5	0.01	-1.19
23/10/2011 04:30:00	-6.5	0.01	-1.18
23/10/2011 05:30:00	-6.5	0.02	-1.17
23/10/2011 06:30:00	-6.5	0.02	-1.17
23/10/2011 07:30:00	-6.5	-0.01	-1.18
23/10/2011 08:30:00	-6.5	-0.14	-1.25
23/10/2011 09:30:00	-6.5	-0.21	-1.29
23/10/2011 10:30:00	-6.5	-0.28	-1.31
23/10/2011 11:30:00	-6.5	0.29	-1.31
23/10/2011 12:30:00	-6.5	-0.26	-1.33
23/10/2011 13:30:00	-6.5	-0.26	-1.32
23/10/2011 14:30:00	-6.5	-0.29	-1.3
23/10/2011 15:30:00	6.5	-0.18	-1.36
23/10/2011 16:30:00	-6.5	-0.04	-1.25
23/10/2011 17:30:00	-6.5	-0.08	-1.28
23/10/2011 18:30:00	-6.5	-0.03	-1.25
23/10/2011 19:30:00	-6.5	0.01	-1.22
23/10/2011 20:30:00	-6.5	0.03	-1.21
23/10/2011 21:30:00	-6.5	0.04	-1.19
23/10/2011 22:30:00	-6.5	0.04	-1.18
23/10/2011 23:30:00	-6.5	0.03	-1.18
24/10/2011 01:00:00	-6.5	0.04	-1.17
24/10/2011 02:00:00	-6.5	0.04	-1.16
24/10/2011 03:00:00	-6.5	0.04	-1.15
24/10/2011 04:00:00	-6.5	0.04	-1.15
24/10/2011 05:00:00	-6.5	0.04	-1.14
24/10/2011 06:00:00	-6.5	0.04	-1.14
24/10/2011 07:00:00	-6.5	0.05	-1.13
24/10/2011 08:00:00	6.5	0.02	-1.15
24/10/2011 09:00:00	-6.5	-0.07	-1.2
24/10/2011 10:00:00	-6.5	-0.09	-1.22
24/10/2011 11:00:00	-6.5	-0.18	-1.26
24/10/2011 12:00:00	6.5	-0.24	-1.29
24/10/2011 13:00:00	-6.5	-0.22	1.28
24/10/2011 14:00:00	-6.5	-0.27	-1.32
24/10/2011 15:00:00	-6.5	-0.17	-1.3
24/10/2011 16:00:00	-6.5	-0.14	-1.32
24/10/2011 17:00:00	-6.5	-0.06	-1.27
24/10/2011 18:00:00	-6.5	-0.04	-1.25
24/10/2011 19:00:00	-6.5	-0.02	-1.25
24/10/2011 20:00:00	-6.5	-0.01	-1.24
24/10/2011 21:00:00	-6.5	0	-1.23
24/10/2011 22:00:00	-6.5	0.03	-1.21
24/10/2011 23:00:00	-6.5	0.05	-1.19
25/10/2011 00:30:00	-6.5	0.04	-1.18
25/10/2011 01:30:00	-6.5	0.04	-1.17
25/10/2011 02:30:00	-6.5	0.04	-1.17
25/10/2011 03:30:00	-6.5	0.04	-1.16
25/10/2011 04:30:00	-6.5	0.04	-1.16
25/10/2011 05:30:00	-6.5	0.04	-1.15
25/10/2011 06:30:00	-6.5	0.04	-1.15
25/10/2011 07:30:00	-6.5	0.03	-1.15
25/10/2011 08:30:00	-6.5	0	-1.17
25/10/2011 09:30:00	-6.5	-0.05	-1.2
25/10/2011 10:30:00	-6.5	-0.14	-1.25
25/10/2011 11:30:53	-6.5	-0.15	-1.27
25/10/2011 12:30:00	6.5	-0.15	-1.29
25/10/2011 13:30:00	-6.5	-0.06	-1.22
25/10/2011 14:30:00	-6.5	-0.11	-1.3
25/10/2011 15:30:00	-6.5	0.03	-1.21
25/10/2011 16:30:00	-6.5	0.08	-1.18
25/10/2011 17:30:00	-6.5	0.07	-1.17
25/10/2011 18:30:00	-6.5	0.06	1.16
25/10/2011 19:30:00	-6.5	0.06	-1.16
25/10/2011 20:30:00	-6.5	0.07	-1.15
25/10/2011 21:30:00	-6.5	0.07	-1.15
25/10/2011 22:30:00	-6.5	0.06	-1.15
25/10/2011 23:30:00	-6.5	0.07	-1.14
26/10/2011 01:00:00	-6.5	0.08	-1.13
26/10/2011 02:00:00	-6.5	0.08	-1.12
26/10/2011 03:00:00	-6.5	0.09	-1.12
26/10/2011 04:00:00	-6.5	0.09	-1.11
26/10/2011 05:00:00	-6.5	0.09	-1.11
26/10/2011 06:00:00	6.5	0.09	-1.1
26/10/2011 07:00:00	-6.5	0.09	-1.1
26/10/2011 08:00:00	6.5	0.05	-1.13
26/10/2011 09:00:00	-6.5	-0.01	-1.18
26/10/2011 10:00:00	-6.5	-0.07	-1.2
26/10/2011 11:00:00	-6.5	0.1	-1.24
26/10/2011 12:00:00	-6.5	-0.09	-1.24
26/10/2011 13:00:00	-6.5	-0.12	-1.25
26/10/2011 14:00:00	-6.5	-0.18	-1.27
26/10/2011 15:00:00	6.5	-0.14	-1.31
26/10/2011 16:00:00	-6.5	-0.15	-1.29
26/10/2011 17:00:00	-6.5	-0.13	-1.31
26/10/2011 18:00:00	-6.5	-0.03	-1.28
26/10/2011 19:00:00	-6.5	0.02	-1.24
26/10/2011 20:00:00	-6.5	0.04	-1.22
26/10/2011 21:00:00	-6.5	0.05	-1.2
26/10/2011 22:00:00	-6.5	0.05	-1.19
26/10/2011 23:00:00	-6.5	0.05	-1.18
27/10/2011 00:30:00	-6.5	0.06	-1.17
27/10/2011 01:30:00	-6.5	0.07	-1.16
27/10/2011 02:30:00	-6.5	0.06	-1.15
27/10/2011 03:30:00	-6.5	0.06	-1.15
27/10/2011 04:30:00	-6.5	0.06	-1.14
27/10/2011 05:30:00	-6.5	0.06	-1.15
27/10/2011 06:30:00	-6.5	0.06	-1.14
27/10/2011 07:30:00	-6.5	0.04	-1.16
27/10/2011 08:30:00	-6.5	0.01	-1.17
27/10/2011 09:30:00	-6.5	-0.07	-1.22
27/10/2011 10:30:00	-6.5	-0.08	-1.23
27/10/2011 11:30:00	-6.5	-0.13	-1.27
27/10/2011 12:30:00	-6.5	-0.17	-1.29
27/10/2011 13:30:00	-6.5	-0.12	-1.26
27/10/2011 14:30:00	-6.5	-0.11	-1.27
27/10/2011 15:30:00	-6.5	-0.12	-1.28
27/10/2011 16:30:00	-6.5	-0.12	-1.29
27/10/2011 17:30:00	-6.5	-0.05	-1.28
27/10/2011 18:30:00	-6.5	-0.01	-1.25
27/10/2011 19:30:00	-6.5	0.01	-1.24
27/10/2011 20:30:00	-6.5	0.02	-1.22
27/10/2011 21:30:00	-6.5	0.02	-1.21
27/10/2011 22:30:00	-6.5	0.03	-1.21

27/10/2011 23:30:00	-6.5	0.04	-1.2
28/10/2011 01:00:23	-6.5	0.05	-1.18
28/10/2011 02:00:00	-6.5	0.05	-1.18
28/10/2011 03:00:00	-6.5	0.05	-1.17
28/10/2011 04:00:00	-6.5	0.07	-1.16
28/10/2011 05:00:00	-6.5	0.06	-1.15
28/10/2011 06:00:00	-6.5	0.06	-1.15
28/10/2011 07:00:00	-6.5	0.05	-1.15
28/10/2011 08:00:00	-6.5	-0.03	-1.22
28/10/2011 09:00:00	-6.5	-0.09	-1.24
28/10/2011 10:00:00	-6.5	0.1	-1.25
28/10/2011 11:00:00	-6.5	-0.21	-1.3
28/10/2011 12:00:00	-6.5	-0.25	-1.32
28/10/2011 13:00:00	-6.5	-0.26	-1.35
28/10/2011 14:00:00	-6.5	-0.26	-1.38
28/10/2011 15:00:00	-6.5	-0.3	-1.38
28/10/2011 16:00:00	-6.5	-0.25	-1.4
28/10/2011 17:00:00	-6.5	-0.22	-1.42
28/10/2011 18:00:00	-6.5	-0.11	-1.38
28/10/2011 19:00:00	-6.5	-0.06	-1.35
28/10/2011 20:00:00	-6.5	-0.03	-1.32
28/10/2011 21:00:00	-6.5	-0.01	-1.3
28/10/2011 22:00:00	6.5	0	-1.29
28/10/2011 23:00:00	-6.5	0.01	-1.28
29/10/2011 00:30:00	-6.5	0.03	-1.25
29/10/2011 01:30:00	-6.5	0.03	-1.24
29/10/2011 02:30:00	-6.5	0.03	-1.23
29/10/2011 03:30:00	-6.5	0.03	-1.22
29/10/2011 04:30:00	-6.5	0.04	1.22
29/10/2011 05:30:00	-6.5	0.05	-1.21
29/10/2011 06:30:00	-6.5	0.05	-1.19
29/10/2011 07:30:00	-6.5	0.03	-1.2
29/10/2011 08:30:00	-6.5	-0.02	-1.22
29/10/2011 09:30:00	-6.5	-0.03	-1.23
29/10/2011 10:30:00	-6.5	0.1	-1.27
29/10/2011 11:30:00	-6.5	-0.15	-1.3
29/10/2011 12:30:00	-6.5	-0.2	-1.33
29/10/2011 13:30:00	6.5	-0.23	-1.35
29/10/2011 14:30:00	-6.5	0.25	-1.35
29/10/2011 15:30:00	-6.5	-0.02	-1.29
29/10/2011 16:30:00	6.5	-0.01	-1.28
29/10/2011 17:30:00	-6.5	0.01	-1.27
29/10/2011 18:30:00	-6.5	0.02	-1.25
29/10/2011 19:30:00	-6.5	0.04	-1.24
29/10/2011 20:30:00	-6.5	0.04	-1.22
29/10/2011 21:30:00	6.5	0.04	-1.22
29/10/2011 22:30:00	-6.5	0.06	-1.2
29/10/2011 23:30:00	-6.5	0.08	-1.19
30/10/2011 01:00:00	-6.5	0.08	-1.17
30/10/2011 02:00:00	6.5	0.07	-1.17
30/10/2011 03:00:00	-6.5	0.08	-1.16
30/10/2011 04:00:00	-6.5	0.07	-1.15
30/10/2011 05:00:00	-6.5	0.08	-1.15
30/10/2011 06:00:00	-6.5	0.09	-1.14
30/10/2011 07:00:00	6.5	0.08	-1.14
30/10/2011 08:00:00	-6.5	0.05	-1.16
30/10/2011 09:00:00	-6.5	-0.05	-1.21
30/10/2011 10:00:00	-6.5	-0.1	-1.25
30/10/2011 11:00:00	-6.5	-0.12	-1.29
30/10/2011 12:00:00	-6.5	-0.16	-1.29
30/10/2011 13:00:00	-6.5	-0.11	-1.3
30/10/2011 14:00:00	6.5	-0.14	-1.3
30/10/2011 15:00:00	-6.5	-0.16	-1.35
30/10/2011 16:00:00	-6.5	-0.2	-1.36
30/10/2011 17:00:00	-6.5	-0.1	-1.35
30/10/2011 18:00:00	-6.5	0.01	-1.28
30/10/2011 19:30:00	-6.5	0.04	-1.23
30/10/2011 20:30:00	-6.5	0.04	-1.23
30/10/2011 21:30:00	-6.5	0.05	-1.21
30/10/2011 22:30:00	-6.5	0.05	-1.21
30/10/2011 23:30:00	-6.5	0.06	-1.2
31/10/2011 01:00:00	6.5	0.05	-1.19
31/10/2011 02:00:00	-6.5	0.06	-1.18
31/10/2011 03:00:00	-6.5	0.07	-1.17
31/10/2011 04:00:00	-6.5	0.07	-1.16
31/10/2011 05:00:00	-6.5	0.07	-1.15
31/10/2011 06:00:00	-6.5	0.07	-1.15
31/10/2011 07:00:00	-6.5	0.06	-1.15
31/10/2011 08:00:00	6.5	0.02	-1.17
31/10/2011 09:00:00	-6.5	-0.06	-1.23
31/10/2011 10:00:00	-6.5	-0.11	-1.27
31/10/2011 11:00:00	-6.5	-0.15	-1.3
31/10/2011 12:00:00	-6.5	-0.16	-1.32
31/10/2011 13:00:00	6.5	-0.11	-1.31
31/10/2011 14:00:00	-6.5	-0.12	-1.31
31/10/2011 15:00:00	-6.5	-0.13	-1.31
31/10/2011 16:00:00	-6.5	-0.15	-1.35
31/10/2011 17:00:00	-6.5	-0.07	-1.31
31/10/2011 18:00:00	-6.5	-0.03	-1.28
31/10/2011 19:00:00	-6.5	-0.01	-1.27
31/10/2011 20:00:00	-6.5	0.01	-1.25
31/10/2011 21:00:00	-6.5	0.02	-1.24
31/10/2011 22:00:00	-6.5	0.03	-1.23
31/10/2011 23:00:00	-6.5	0.04	-1.22
2011/1/11 0:30	-6.5	0.05	-1.2
2011/1/11 1:30	-6.5	0.06	-1.19
2011/1/11 2:30	-6.5	0.05	-1.19
2011/1/11 3:30	-6.5	0.06	-1.18
2011/1/11 4:30	-6.5	0.05	-1.18
2011/1/11 5:30	-6.5	0.06	-1.17
2011/1/11 6:30	-6.5	0.07	-1.16
2011/1/11 7:30	-6.5	0.04	-1.17
2011/1/11 8:30	-6.5	0.03	-1.18
2011/1/11 9:30	-6.5	-0.02	-1.21
2011/1/11 10:30	-6.5	-0.07	-1.25
2011/1/11 11:30	-6.5	-0.13	-1.29
2011/1/11 12:30	-6.5	-0.12	-1.29
2011/1/11 13:30	-6.5	-0.13	-1.28
2011/1/11 14:30	-6.5	-0.11	-1.3
2011/1/11 15:30	-6.5	0.01	-1.25
2011/1/11 16:30	-6.5	0.03	-1.23
2011/1/11 17:30	-6.5	0.03	-1.22
2011/1/11 18:30	-6.5	0.03	-1.21
2011/1/11 19:30	-6.5	0.03	-1.21
2011/1/11 20:30	-6.5	0.04	-1.2
2011/1/11 21:30	-6.5	0.05	-1.19
2011/1/11 22:30	-6.5	0.05	-1.19
2011/1/11 23:30	-6.5	0.06	-1.19
2011/2/11 1:00	-6.5	0.08	-1.17
2011/2/11 2:00	-6.5	0.07	-1.17

2011/2/11 3:00	-6.5	0.07	-1.16
2011/2/11 4:00	-6.5	0.08	-1.15
2011/2/11 5:00	-6.5	0.09	-1.15
2011/2/11 6:00	-6.5	0.08	-1.15
2011/2/11 7:00	-6.5	0.07	-1.15
2011/2/11 8:00	6.5	0.06	-1.15
2011/2/11 9:00	-6.5	0.01	-1.18
2011/2/11 11:00	-6.5	-0.06	-1.24
2011/2/11 11:30	-6.5	-0.08	-1.26
2011/2/11 12:10	-10.5	-0.14	-1.28
2011/2/11 13:00	-10.5	-0.15	1.3
2011/2/11 14:00	-10.5	-0.17	-1.34
2011/2/11 15:00	-10.5	-0.1	-1.33
2011/2/11 16:00	-10.5	0.01	-1.26
2011/2/11 17:00	-10.5	-0.01	-1.25
2011/2/11 18:00	-10.5	0.04	-1.23
2011/2/11 19:00	-10.5	0.04	-1.22
2011/2/11 20:00	-10.5	0.05	-1.21
2011/2/11 21:00	-10.5	0.05	-1.2
2011/2/11 22:00	-10.5	0.05	-1.2
2011/2/11 23:00	-10.5	0.06	-1.19
2011/3/11 0:30	-10.5	0.07	-1.18
2011/3/11 1:30	-10.5	0.07	-1.17
2011/3/11 2:30	-10.5	0.07	-1.16
2011/3/11 3:30	-10.5	0.07	-1.16
2011/3/11 4:30	-10.5	0.07	-1.16
2011/3/11 5:30	-10.5	0.07	-1.16
2011/3/11 6:30	-10.5	0.08	-1.15
2011/3/11 7:30	-10.5	0.05	-1.16
2011/3/11 8:30	-10.5	0.01	-1.19
2011/3/11 9:30	-10.5	-0.01	-1.21
2011/3/11 10:30	-10.5	-0.07	-1.25
2011/3/11 11:30	-10.5	-0.12	-1.27
2011/3/11 12:30	-10.5	-0.16	-1.32
2011/3/11 13:30	-10.5	-0.12	1.33
2011/3/11 14:30	-10.5	-0.1	-1.33
2011/3/11 15:30	-10.5	-0.05	-1.29
2011/3/11 16:30	-10.5	-0.1	-1.33
2011/3/11 17:30	-10.5	-0.03	1.29
2011/3/11 18:30	-10.5	0.01	-1.26
2011/3/11 19:30	-10.5	0.03	-1.25
2011/3/11 20:30	-10.5	0.04	-1.23
2011/3/11 21:30	-10.5	0.05	-1.22
2011/3/11 22:30	-10.5	0.05	-1.22
2011/3/11 23:30	-10.5	0.05	-1.21
2011/4/11 1:00	-10.5	0.05	-1.21
2011/4/11 2:00	-10.5	0.05	-1.21
2011/4/11 3:00	-10.5	0.05	-1.2
2011/4/11 4:00	-10.5	0.06	-1.2
2011/4/11 5:00	-10.5	0.06	-1.19
2011/4/11 6:00	-10.5	0.06	1.19
2011/4/11 7:00	-10.5	0.06	-1.18
2011/4/11 8:00	-10.5	0.05	1.19
2011/4/11 9:00	-10.5	0.03	-1.19
2011/4/11 10:00	-10.5	-0.05	-1.25
2011/4/11 11:00	-10.5	-0.12	-1.28
2011/4/11 12:00	-10.5	-0.12	-1.31
2011/4/11 13:00	-10.5	-0.18	-1.31
2011/4/11 14:00	-10.5	-0.08	-1.3
2011/4/11 15:00	-10.5	-0.16	-1.32
2011/4/11 16:00	10.5	-0.04	-1.32
2011/4/11 17:00	-10.5	0	-1.28
2011/4/11 18:00	-10.5	0.01	-1.28
2011/4/11 19:00	-10.5	0.04	-1.26
2011/4/11 20:00	-10.5	0.04	-1.26
2011/4/11 21:00	-10.5	0.04	-1.25
2011/4/11 22:00	-10.5	0.04	-1.25
2011/4/11 23:00	-10.5	0.06	-1.24
2011/5/11 0:30	-10.5	0.08	-1.23
2011/5/11 1:30	-10.5	0.06	-1.22
2011/5/11 2:30	-10.5	0.08	-1.22
2011/5/11 3:30	-10.5	0.06	-1.21
2011/5/11 4:30	-10.5	0.08	-1.21
2011/5/11 5:30	-10.5	0.07	-1.21
2011/5/11 6:30	-10.5	0.06	-1.21
2011/5/11 7:30	-10.5	0.08	-1.21
2011/5/11 8:30	-10.5	0.05	-1.21
2011/5/11 9:30	-10.5	0.04	-1.21
2011/5/11 10:30	-10.5	0.04	-1.27
2011/5/11 11:30	-10.5	-0.04	-1.27
2011/5/11 12:30	-10.5	-0.15	-1.32
2011/5/11 13:30	-10.5	-0.19	-1.33
2011/5/11 14:30	-10.5	-0.21	-1.38
2011/5/11 15:30	-10.5	0.19	-1.37
2011/5/11 16:30	-10.5	-0.14	-1.37
2011/5/11 17:30	-10.5	0.05	-1.34
2011/5/11 18:30	-10.5	-0.02	-1.32
2011/5/11 19:30	-10.5	0.02	-1.29
2011/5/11 20:30	-10.5	0.02	-1.29
2011/5/11 21:30	-10.5	0.04	-1.28
2011/5/11 22:30	-10.5	0.04	-1.27
2011/5/11 23:30	-10.5	0.05	-1.25
2011/6/11 1:00	-10.5	0.05	-1.25
2011/6/11 2:00	-10.5	0.05	-1.24
2011/6/11 3:00	-10.5	0.06	-1.23
2011/6/11 4:00	-10.5	0.06	-1.23
2011/6/11 5:00	-10.5	0.06	-1.22
2011/6/11 6:00	-10.5	0.05	-1.22
2011/6/11 7:00	10.5	0.05	-1.22
2011/6/11 8:00	-10.5	-0.05	-1.26
2011/6/11 9:00	-10.5	-0.16	-1.34
2011/6/11 10:00	-10.5	-0.17	-1.36
2011/6/11 11:00	-10.5	-0.18	-1.36
2011/6/11 12:00	-10.5	-0.25	-1.37
2011/6/11 13:00	-10.5	-0.24	-1.4
2011/6/11 14:00	-10.5	-0.23	-1.41
2011/6/11 15:00	-10.5	-0.25	-1.41
2011/6/11 16:00	-10.5	-0.27	-1.44
2011/6/11 17:00	-10.5	-0.18	-1.44
2011/6/11 18:00	-10.5	-0.07	-1.4
2011/6/11 19:00	-10.5	-0.04	-1.37
2011/6/11 20:00	-10.5	-0.02	-1.36
2011/6/11 21:00	-10.5	0	-1.34
2011/6/11 22:00	-10.5	0.01	-1.33
2011/6/11 23:00	-10.5	0.02	-1.31
2011/7/11 0:30	-10.5	0.03	-1.29
2011/7/11 1:30	-10.5	0.03	1.28
2011/7/11 2:30	-10.5	0.05	-1.26
2011/7/11 3:30	-10.5	0.07	-1.24
2011/7/11 4:30	-10.5	0.09	-1.22

40735.22917	-10.5	0.1	-1.2
40735.27083	-10.5	0.1	-1.19
40735.3125	-10.5	0	-1.22
40735.35417	-10.5	-0.13	-1.31
40735.39583	10.5	-0.16	-1.33
40735.4375	-10.5	-0.24	-1.36
40735.47917	-10.5	-0.28	-1.37
40735.52083	10.5	-0.3	-1.39
40735.5625	-10.5	-0.31	-1.39
40735.60417	-10.5	-0.31	-1.41
40735.64583	-10.5	-0.32	-1.44
40735.6875	-10.5	-0.3	-1.46
40735.72917	-10.5	-0.14	-1.45
40735.77083	-10.5	-0.06	-1.4
40735.8125	-10.5	-0.03	-1.37
40735.85417	-10.5	0	-1.34
40735.89583	-10.5	0.02	-1.33
40735.9375	-10.5	0.03	-1.32
40735.97917	-10.5	0.05	-1.29
40766.04167	-10.5	0.07	-1.26
40766.08333	-10.5	0.08	-1.24
40766.125	-10.5	0.09	-1.23
40766.16667	-10.5	0.1	-1.21
40766.20833	-10.5	0.11	-1.19
40766.25	-10.5	0.11	-1.18
40766.29167	-10.5	0.11	-1.18
40766.33333	-10.5	-0.09	-1.25
40766.375	-10.5	-0.18	1.33
40766.41667	-10.5	-0.23	-1.35
40766.45833	-10.5	-0.27	-1.58
40766.5	-10.5	-0.29	-1.37
40766.5825	-10.5	-0.32	-1.41
40766.60417	-10.5	-0.33	-1.44
40766.64583	-10.5	-0.34	-1.45
40766.6875	-10.5	-0.3	-1.48
40766.72917	-10.5	-0.15	-1.48
40766.77083	-10.5	-0.07	-1.4
40766.8125	-10.5	-0.03	-1.37
40766.85417	-10.5	0	-1.34
40766.89583	-10.5	0.03	-1.31
40766.9375	-10.5	0.04	-1.29
40766.97917	-10.5	0.06	-1.27
40797.04167	-10.5	0.08	-1.24
40797.08333	-10.5	0.1	-1.22
40797.125	10.5	0.11	-1.2
40797.16667	-10.5	0.12	-1.19
40797.20833	10.5	0.12	-1.18
40797.25	-10.5	0.13	-1.24
40797.29167	-10.5	0.12	-1.16
40797.33333	-10.5	-0.08	-1.23
40797.375	-10.5	-0.17	-1.32
40797.41667	-10.5	-0.23	-1.36
40797.45833	-10.5	-0.25	-1.36
40797.5	-10.5	-0.29	-1.36
40797.54167	10.5	-0.3	-1.39
40797.58333	-10.5	-0.32	-1.41
40797.625	-10.5	-0.32	-1.42
40797.66667	-10.5	-0.29	-1.44
40797.70833	-10.5	-0.22	-1.44
40797.75	-10.5	-0.1	-1.41
40797.79167	-10.5	-0.05	-1.38
40797.83333	-10.5	-0.02	-1.37
40797.875	-10.5	0	-1.36
40797.91667	-10.5	0.02	-1.35
40797.95833	-10.5	0.03	-1.33
40827.02083	-10.5	0.04	-1.32
40827.0625	-10.5	0.04	-1.31
40827.10417	-10.5	0.06	-1.3
40827.14583	-10.5	0.08	-1.28
40827.1875	-10.5	0.08	-1.27
40827.22917	-10.5	0.09	-1.26
40827.27083	-10.5	0.1	-1.25
40827.3125	-10.5	0.01	-1.27
40827.35417	-10.5	-0.13	-1.35
40827.39583	-10.5	-0.22	-1.38
40827.4375	-10.5	-0.28	-1.39
40827.47917	-10.5	-0.3	-1.4
40827.52083	-10.5	-0.32	-1.42
40827.5625	-10.5	-0.33	-1.42
40827.60417	-10.5	-0.33	-1.44
40827.64583	-10.5	-0.33	-1.46
40827.6875	-10.5	-0.29	-1.48
40827.72917	-10.5	-0.15	-1.48
40827.77083	-10.5	-0.08	-1.44
40827.8125	-10.5	-0.04	-1.41
40827.85417	-10.5	-0.02	-1.39
40827.89583	-10.5	0	-1.38
40827.95833	-10.5	0.02	-1.36
40858.02083	-10.5	0.04	-1.34
40858.0625	-10.5	0.05	-1.33
40858.10417	-10.5	0.06	-1.32
40858.14583	-10.5	0.07	-1.31
40858.1875	-10.5	0.06	-1.3
40858.22917	-10.5	0.05	-1.3
40858.27083	-10.5	0.08	-1.3
40858.3125	-10.5	0.01	-1.31
40858.35417	-10.5	-0.13	-1.37
40858.39583	-10.5	-0.22	-1.41
40858.4375	-10.5	-0.27	-1.42
40858.47917	-10.5	-0.3	-1.42
40858.52083	-10.5	-0.32	-1.44
40858.5625	-10.5	-0.32	-1.45
40858.60417	-10.5	-0.33	-1.47
40858.64583	-10.5	-0.32	-1.5
40858.6875	-10.5	-0.24	-1.51
40858.72917	-10.5	-0.15	-1.5
40858.77083	-10.5	-0.09	-1.47
40858.8125	-10.5	-0.06	-1.45
40858.85417	-10.5	-0.03	-1.43
40858.89583	-10.5	-0.02	-1.42
40858.9375	-10.5	0	-1.4
40858.97917	-10.5	0.01	-1.39
40888.04167	-10.5	0.03	-1.37
40888.08333	-10.5	0.04	-1.36
40888.125	-10.5	0.05	-1.35
40888.16667	-10.5	0.06	-1.34
40888.20833	-10.5	0.07	-1.33
40888.25	-10.5	0.08	-1.31
40888.29167	-10.5	0.07	-1.31
40888.33333	-10.5	-0.07	-1.35

2011/12/11 9:00	-10.5	-0.17	-1.41
2011/12/11 10:00	-10.5	-0.23	-1.44
2011/12/11 11:00	-10.5	-0.3	-1.44
2011/12/11 12:00	-10.5	-0.3	-1.45
2011/12/11 13:00	10.5	-0.33	-1.46
2011/12/11 14:00	-10.5	-0.34	-1.48
2011/12/11 15:00	-10.5	-0.34	-1.5
2011/12/11 16:00	-10.5	-0.22	-1.51
2011/12/11 17:00	-10.5	-0.15	-1.5
2011/12/11 18:00	-10.5	-0.1	-1.47
2011/12/11 19:00	-10.5	-0.06	-1.45
2011/12/11 20:00	-10.5	-0.05	-1.43
2011/12/11 21:00	-10.5	-0.03	-1.42
2011/12/11 22:00	-10.5	-0.02	-1.41
2011/12/11 23:00	-10.5	-0.01	-1.4
13/11/2011 00:30:00	-10.5	0.02	-1.37
13/11/2011 01:30:00	-10.5	0.04	-1.36
13/11/2011 02:30:00	-10.5	0.05	-1.34
13/11/2011 03:30:00	-10.5	0.06	-1.33
13/11/2011 04:30:00	-10.5	0.07	-1.32
13/11/2011 05:30:00	-10.5	0.08	-1.3
13/11/2011 06:30:00	-10.5	0.09	-1.29
13/11/2011 07:30:00	-10.5	-0.01	-1.32
13/11/2011 08:30:00	-10.5	-0.15	-1.39
13/11/2011 09:30:00	-10.5	-0.2	-1.42
13/11/2011 10:30:00	-10.5	-0.27	-1.43
13/11/2011 11:30:00	-10.5	-0.29	-1.44
13/11/2011 13:00:00	-10.5	0.32	-1.46
13/11/2011 14:00:00	-10.5	-0.31	-1.48
13/11/2011 15:00:00	-10.5	-0.33	-1.49
13/11/2011 16:00:00	-10.5	-0.29	-1.51
13/11/2011 17:00:00	-10.5	-0.22	-1.53
13/11/2011 18:00:00	-10.5	-0.13	-1.5
13/11/2011 19:00:00	-10.5	-0.07	-1.47
13/11/2011 20:00:00	-10.5	0.05	-1.45
13/11/2011 21:00:00	-10.5	-0.02	-1.43
13/11/2011 22:00:00	-10.5	-0.01	-1.42
13/11/2011 23:00:00	-10.5	0	-1.41
14/11/2011 00:30:00	-10.5	0.03	-1.39
14/11/2011 01:30:00	-10.5	0.03	-1.38
14/11/2011 02:30:00	-10.5	0.02	-1.37
14/11/2011 03:30:00	-10.5	0.03	-1.37
14/11/2011 04:30:00	-10.5	0.03	-1.36
14/11/2011 05:30:00	-10.5	0.05	-1.35
14/11/2011 06:30:00	-10.5	0.06	-1.33
14/11/2011 07:30:00	-10.5	-0.02	-1.34
14/11/2011 08:30:00	-10.5	-0.16	-1.41
14/11/2011 09:30:00	-10.5	-0.23	-1.44
14/11/2011 10:30:00	-10.5	-0.27	-1.44
14/11/2011 11:30:00	-10.5	-0.31	-1.45
14/11/2011 12:30:00	-10.5	-0.32	-1.48
14/11/2011 13:30:00	-10.5	-0.34	-1.48
14/11/2011 14:30:00	-10.5	-0.34	-1.49
14/11/2011 15:30:00	-10.5	-0.35	-1.52
14/11/2011 16:30:00	-10.5	-0.26	-1.53
14/11/2011 17:30:00	-10.5	-0.16	-1.53
14/11/2011 18:30:00	-10.5	-0.1	-1.5
14/11/2011 19:30:00	-10.5	-0.06	-1.48
14/11/2011 20:30:00	-10.5	-0.05	-1.47
14/11/2011 21:30:00	-10.5	-0.03	-1.45
14/11/2011 22:30:00	-10.5	-0.02	-1.45
14/11/2011 23:30:00	-10.5	0	-1.43
15/11/2011 01:00:00	-10.5	0.03	-1.4
15/11/2011 02:00:00	-10.5	0.04	-1.39
15/11/2011 03:00:00	-10.5	0.05	-1.37
15/11/2011 04:00:00	-10.5	0.06	-1.36
15/11/2011 05:00:00	-10.5	0.07	-1.35
15/11/2011 06:00:00	-10.5	0.08	-1.33
15/11/2011 07:00:00	-10.5	0.08	-1.33
15/11/2011 08:00:00	-10.5	-0.12	-1.38
15/11/2011 09:00:00	-10.5	-0.21	-1.44
15/11/2011 10:00:00	-10.5	-0.27	-1.46
15/11/2011 11:00:00	-10.5	-0.29	-1.48
15/11/2011 12:00:00	-10.5	-0.32	-1.47
15/11/2011 13:00:00	-10.5	-0.35	-1.48
15/11/2011 14:00:00	-10.5	-0.36	-1.5
15/11/2011 15:00:00	-10.5	-0.36	-1.52
15/11/2011 16:00:00	-10.5	-0.34	-1.53
15/11/2011 17:00:00	-10.5	-0.25	-1.55
15/11/2011 18:00:00	-10.5	-0.12	-1.53
15/11/2011 19:00:00	-10.5	-0.08	-1.5
15/11/2011 20:00:00	-10.5	-0.05	-1.48
15/11/2011 21:00:00	-10.5	-0.03	-1.46
15/11/2011 22:00:00	-10.5	-0.01	-1.45
15/11/2011 23:00:00	-10.5	0	-1.43
16/11/2011 00:30:00	-10.5	0.03	-1.41
16/11/2011 01:30:00	-10.5	0.04	-1.39
16/11/2011 02:30:00	-10.5	0.05	-1.38
16/11/2011 03:30:00	-10.5	0.06	-1.37
16/11/2011 04:30:00	-10.5	0.07	-1.35
16/11/2011 05:30:00	-10.5	0.08	-1.34
16/11/2011 06:30:00	-10.5	0.09	-1.33
16/11/2011 07:30:00	-10.5	-0.03	-1.35
16/11/2011 08:30:00	-10.5	-0.18	-1.43
16/11/2011 09:30:00	-10.5	-0.25	-1.47
16/11/2011 10:30:00	-10.5	-0.28	-1.46
16/11/2011 11:30:00	-10.5	-0.32	-1.46
16/11/2011 12:30:00	-10.5	-0.33	-1.47
16/11/2011 13:30:00	-10.5	-0.34	-1.48
16/11/2011 14:30:00	-10.5	-0.35	-1.5
16/11/2011 15:30:00	-10.5	-0.35	-1.52
16/11/2011 16:30:00	10.5	0.32	-1.55
16/11/2011 17:30:00	-10.5	-0.18	-1.55
16/11/2011 18:30:00	-10.5	-0.11	-1.52
16/11/2011 19:30:00	-10.5	-0.08	-1.5
16/11/2011 20:30:00	-10.5	-0.05	-1.48
16/11/2011 21:30:00	-10.5	-0.03	-1.46
16/11/2011 22:30:00	-10.5	-0.01	-1.45
16/11/2011 23:30:00	-10.5	0.01	-1.44
17/11/2011 01:00:00	-10.5	0.02	-1.41
17/11/2011 02:00:00	-10.5	0.02	-1.41
17/11/2011 03:00:00	-10.5	0.04	-1.39
17/11/2011 04:00:00	-10.5	0.05	-1.38
17/11/2011 05:00:00	-10.5	0.05	-1.37
17/11/2011 06:00:00	-10.5	0.06	-1.36
17/11/2011 07:00:00	-10.5	0.05	-1.36
17/11/2011 08:00:00	-10.5	-0.08	-1.4
17/11/2011 09:00:00	-10.5	-0.19	-1.45
17/11/2011 10:00:00	-10.5	-0.15	1.45
17/11/2011 11:00:00	-10.5	-0.2	-1.46

17/11/2011 12:00:00	-10.5	-0.24	-1.47
17/11/2011 13:00:00	-10.5	-0.3	-1.5
17/11/2011 14:00:00	-10.5	-0.2	-1.51
17/11/2011 15:00:00	10.5	0.17	-1.49
17/11/2011 16:00:00	-10.5	-0.23	-1.51
17/11/2011 17:00:00	-10.5	-0.12	-1.5
17/11/2011 18:00:00	10.5	0.07	-1.47
17/11/2011 19:00:00	-10.5	-0.05	-1.46
17/11/2011 20:00:00	-10.5	-0.04	-1.45
17/11/2011 21:00:00	-10.5	-0.02	-1.44
17/11/2011 22:00:00	-10.5	0	-1.43
17/11/2011 23:00:00	-10.5	0	-1.42
18/11/2011 00:30:00	-10.5	0.03	-1.4
18/11/2011 01:30:00	-10.5	0.03	-1.39
18/11/2011 02:30:00	-10.5	0.04	-1.38
18/11/2011 03:30:00	-10.5	0.04	1.37
18/11/2011 04:30:00	-10.5	0.05	-1.37
18/11/2011 05:30:00	-10.5	0.06	-1.36
18/11/2011 06:30:00	-10.5	0.05	-1.36
18/11/2011 07:30:00	-10.5	0.03	-1.36
18/11/2011 08:30:00	-10.5	0	-1.37
18/11/2011 09:30:00	-10.5	-0.06	-1.39
18/11/2011 10:30:00	-10.5	-0.12	-1.43
18/11/2011 11:30:00	-10.5	-0.15	-1.45
18/11/2011 12:30:00	-10.5	-0.11	-1.44
18/11/2011 13:30:00	-10.5	-0.1	-1.43
18/11/2011 14:30:00	-10.5	-0.21	-1.45
18/11/2011 15:30:00	-10.5	-0.18	1.46
18/11/2011 16:30:00	-10.5	-0.14	-1.47
18/11/2011 17:30:00	-10.5	-0.07	-1.45
18/11/2011 18:30:00	-10.5	-0.04	-1.43
18/11/2011 19:30:00	-10.5	-0.03	-1.42
18/11/2011 20:30:00	-10.5	-0.01	-1.41
18/11/2011 21:30:00	-10.5	0.01	-1.39
18/11/2011 22:30:00	-10.5	0.02	-1.39
18/11/2011 23:30:00	-10.5	0.02	-1.38
19/11/2011 01:00:00	10.5	0.02	-1.38
19/11/2011 02:00:00	-10.5	0.03	-1.37
19/11/2011 03:00:00	-10.5	0.05	-1.36
19/11/2011 04:00:00	-10.5	0.06	-1.35
19/11/2011 05:00:00	-10.5	0.08	-1.34
19/11/2011 06:00:00	-10.5	0.08	-1.33
19/11/2011 07:00:00	-10.5	0.08	-1.32
19/11/2011 08:00:00	-10.5	-0.1	-1.37
19/11/2011 09:00:00	-10.5	-0.2	-1.43
19/11/2011 10:00:00	-10.5	-0.27	-1.45
19/11/2011 11:00:00	-10.5	-0.29	-1.45
19/11/2011 12:00:00	-10.5	-0.33	-1.46
19/11/2011 13:00:00	-10.5	-0.34	-1.47
19/11/2011 14:00:00	-10.5	-0.35	-1.49
19/11/2011 15:00:00	-10.5	-0.35	-1.51
19/11/2011 16:00:00	-10.5	-0.33	-1.53
19/11/2011 17:00:00	-10.5	-0.24	-1.55
19/11/2011 18:00:00	-10.5	-0.12	-1.53
19/11/2011 19:00:00	-10.5	-0.07	1.5
19/11/2011 20:00:00	-10.5	-0.04	-1.48
19/11/2011 21:00:00	-10.5	0	-1.46
19/11/2011 22:00:00	-10.5	0.02	-1.44
19/11/2011 23:00:00	-10.5	0.04	-1.42
20/11/2011 00:30:00	-10.5	0.07	-1.4
20/11/2011 01:30:00	-10.5	0.08	-1.38
20/11/2011 02:30:00	-10.5	0.09	-1.36
20/11/2011 03:30:00	-10.5	0.1	-1.35
20/11/2011 04:30:00	-10.5	0.11	-1.33
20/11/2011 05:30:00	-10.5	0.12	-1.32
20/11/2011 06:30:00	-10.5	0.13	-1.31
20/11/2011 07:30:00	-10.5	0.01	-1.33
20/11/2011 08:30:00	-10.5	-0.13	-1.4
20/11/2011 09:30:00	-10.5	-0.2	-1.43
20/11/2011 10:30:00	-10.5	-0.25	-1.44
20/11/2011 11:30:00	-10.5	-0.29	-1.44
20/11/2011 12:30:00	-10.5	-0.3	-1.45
20/11/2011 13:30:00	-10.5	-0.32	-1.47
20/11/2011 14:30:00	-10.5	-0.33	-1.49
20/11/2011 15:30:00	-10.5	-0.33	-1.51
20/11/2011 16:30:00	-10.5	-0.28	-1.54
20/11/2011 17:30:00	-10.5	-0.14	-1.53
20/11/2011 18:30:00	-10.5	-0.07	-1.5
20/11/2011 19:30:00	-10.5	-0.04	-1.48
20/11/2011 20:30:00	-10.5	-0.01	-1.46
20/11/2011 21:30:00	-10.5	0.01	-1.45
20/11/2011 22:30:00	-10.5	0.03	-1.43
20/11/2011 23:30:00	-10.5	0.05	-1.41
21/11/2011 01:00:00	-10.5	0.07	-1.39
21/11/2011 02:00:00	-10.5	0.08	-1.38
21/11/2011 03:00:00	-10.5	0.09	-1.36
21/11/2011 04:00:00	-10.5	0.1	-1.35
21/11/2011 05:00:00	-10.5	0.11	-1.33
21/11/2011 06:00:00	-10.5	0.12	-1.32
21/11/2011 07:00:00	-10.5	0.11	1.32
21/11/2011 08:00:00	-10.5	-0.03	-1.38
21/11/2011 09:00:00	-10.5	-0.14	-1.42
21/11/2011 10:00:00	-10.5	-0.22	1.44
21/11/2011 11:00:00	-10.5	-0.25	-1.44
21/11/2011 12:00:00	-10.5	-0.29	-1.46
21/11/2011 13:00:00	-10.5	-0.3	-1.48
21/11/2011 14:00:00	-10.5	-0.31	-1.5
21/11/2011 15:00:00	-10.5	-0.32	-1.52
21/11/2011 16:00:00	-10.5	-0.27	-1.56
21/11/2011 17:00:00	-10.5	-0.19	-1.56
21/11/2011 18:00:00	-10.5	-0.09	-1.53
21/11/2011 19:00:00	-10.5	-0.05	-1.52
21/11/2011 20:00:00	-10.5	-0.02	1.5
21/11/2011 21:00:00	-10.5	0	-1.49
21/11/2011 22:00:00	-10.5	0.01	-1.47
21/11/2011 23:00:00	-10.5	0.02	-1.46
22/11/2011 00:30:00	-10.5	0.04	-1.45
22/11/2011 01:30:00	-10.5	0.05	-1.43
22/11/2011 02:30:00	-10.5	0.06	-1.42
22/11/2011 03:30:00	-10.5	0.07	-1.41
22/11/2011 04:30:00	-10.5	0.08	-1.4
22/11/2011 05:30:00	-10.5	0.08	-1.39
22/11/2011 06:30:00	-10.5	0.09	-1.38
22/11/2011 07:30:00	-10.5	0.08	-1.38
22/11/2011 08:30:00	-10.5	0.02	-1.41
22/11/2011 09:30:00	-10.5	-0.17	-1.47
22/11/2011 10:30:00	-10.5	-0.24	-1.49
22/11/2011 11:30:00	-10.5	-0.29	-1.49
22/11/2011 12:30:00	-10.5	-0.31	-1.5
22/11/2011 13:30:00	-10.5	-0.31	-1.52

22/11/2011 14:30:00	-10.5	-0.34	-1.53
22/11/2011 15:30:00	-10.5	-0.34	-1.58
22/11/2011 16:30:00	-10.5	-0.28	-1.59
22/11/2011 17:30:00	-10.5	-0.14	-1.58
22/11/2011 18:30:00	-10.5	-0.08	-1.56
22/11/2011 19:30:00	-10.5	-0.05	-1.54
22/11/2011 20:30:00	-10.5	-0.02	1.52
22/11/2011 21:30:00	-10.5	0	-1.5
22/11/2011 22:30:00	-10.5	0.02	-1.49
22/11/2011 23:30:00	-10.5	0.03	-1.48
23/11/2011 01:00:00	-10.5	0.06	-1.46
23/11/2011 02:00:00	-10.5	0.07	-1.45
23/11/2011 03:00:00	-10.5	0.07	-1.43
23/11/2011 04:00:00	-10.5	0.09	-1.42
23/11/2011 05:00:00	-10.5	0.09	-1.41
23/11/2011 06:00:00	-10.5	0.1	-1.4
23/11/2011 07:00:00	-10.5	0.09	-1.39
23/11/2011 08:00:00	-10.5	-0.09	-1.44
23/11/2011 09:00:00	-10.5	-0.18	-1.49
23/11/2011 10:00:00	-10.5	-0.25	-1.5
23/11/2011 11:00:00	-10.5	-0.29	-1.51
23/11/2011 12:00:00	-10.5	-0.31	-1.51
23/11/2011 13:00:00	-10.5	-0.33	-1.53
23/11/2011 14:00:00	-10.5	-0.34	-1.54
23/11/2011 15:00:00	-10.5	-0.31	-1.56
23/11/2011 16:00:00	-10.5	-0.29	-1.6
23/11/2011 17:00:00	-10.5	-0.19	-1.59
23/11/2011 18:00:00	-10.5	-0.1	-1.58
23/11/2011 19:00:00	-10.5	-0.06	-1.56
23/11/2011 20:00:00	-10.5	-0.03	-1.55
23/11/2011 21:00:00	-10.5	-0.01	1.53
23/11/2011 22:00:00	-10.5	0.0	-1.52
23/11/2011 23:00:00	-10.5	0.02	-1.51
24/11/2011 00:30:00	-10.5	0.04	-1.48
24/11/2011 01:30:00	-10.5	0.06	-1.46
24/11/2011 02:30:00	-10.5	0.08	-1.45
24/11/2011 03:30:00	-10.5	0.07	-1.44
24/11/2011 04:30:00	-10.5	0.07	-1.43
24/11/2011 05:30:00	-10.5	0.07	-1.43
24/11/2011 06:30:00	-10.5	0.07	-1.42
24/11/2011 07:30:00	-10.5	0.04	-1.43
24/11/2011 08:30:00	-10.5	0.06	-1.47
24/11/2011 09:30:00	-10.5	-0.18	-1.51
24/11/2011 10:30:00	-10.5	0.28	-1.53
24/11/2011 11:30:00	-10.5	-0.29	-1.55
24/11/2011 12:30:00	10.5	-0.23	-1.55
24/11/2011 13:30:00	-10.5	-0.24	-1.55
24/11/2011 14:30:00	-10.5	-0.24	-1.56
24/11/2011 15:30:00	-10.5	-0.28	-1.57
24/11/2011 16:30:00	-10.5	-0.18	-1.56
24/11/2011 17:30:00	-10.5	-0.13	-1.57
24/11/2011 18:30:00	-10.5	-0.08	-1.55
24/11/2011 19:30:00	-10.5	-0.05	-1.53
24/11/2011 20:30:00	-10.5	-0.04	-1.52
24/11/2011 21:30:00	-10.5	-0.03	-1.51
24/11/2011 22:30:00	-10.5	-0.01	-1.51
24/11/2011 23:30:00	-10.5	0.01	-1.49
25/11/2011 01:00:00	-10.5	0.02	-1.48
25/11/2011 02:00:00	-10.5	0.02	-1.47
25/11/2011 03:00:00	-10.5	0.02	-1.47
25/11/2011 04:00:00	-10.5	0.02	-1.46
25/11/2011 05:00:00	-10.5	0.02	-1.46
25/11/2011 06:00:00	-10.5	0.03	-1.46
25/11/2011 07:00:00	-10.5	0.02	-1.45
25/11/2011 08:00:00	-10.5	-0.04	-1.47
25/11/2011 09:00:00	-10.5	-0.03	-1.48
25/11/2011 10:00:00	-10.5	-0.07	-1.49
25/11/2011 11:00:00	-10.5	-0.09	1.5
25/11/2011 12:00:00	-10.5	-0.1	-1.5
25/11/2011 13:00:00	-10.5	-0.09	-1.5
25/11/2011 14:00:00	-10.5	-0.09	-1.5
25/11/2011 15:00:00	-10.5	-0.08	-1.5
25/11/2011 16:00:00	-10.5	-0.05	-1.49
25/11/2011 17:00:00	-10.5	-0.03	-1.48
25/11/2011 18:00:00	-10.5	-0.02	-1.47
25/11/2011 19:00:00	-10.5	-0.01	-1.47
25/11/2011 20:00:00	-10.5	0	-1.46
25/11/2011 21:00:00	-10.5	0.01	-1.46
25/11/2011 22:00:00	-10.5	0.01	-1.45
25/11/2011 23:00:00	-10.5	0.03	-1.45
26/11/2011 00:30:00	-10.5	0.04	-1.43
26/11/2011 01:30:00	-10.5	0.04	-1.43
26/11/2011 02:30:00	-10.5	0.05	-1.43
26/11/2011 03:30:00	-10.5	0.04	-1.43
26/11/2011 04:30:00	-10.5	0.05	-1.43
26/11/2011 05:30:00	-10.5	0.06	-1.42
26/11/2011 06:30:00	-10.5	0.06	-1.42
26/11/2011 07:30:00	-10.5	0.06	-1.42
26/11/2011 08:30:00	-10.5	0.05	-1.42
26/11/2011 09:30:00	-10.5	0.05	-1.42
26/11/2011 10:30:00	-10.5	0	-1.44
26/11/2011 11:30:00	-10.5	0.1	-1.47
26/11/2011 12:30:00	-10.5	-0.09	-1.49
26/11/2011 13:30:00	-10.5	-0.03	-1.47
26/11/2011 14:30:00	-10.5	-0.06	-1.48
26/11/2011 15:30:00	-10.5	-0.01	-1.46
26/11/2011 16:30:00	-10.5	0	-1.46
26/11/2011 17:30:00	-10.5	0.02	-1.45
26/11/2011 18:30:00	-10.5	0.04	-1.44
26/11/2011 19:30:00	-10.5	0.04	-1.43
26/11/2011 20:30:00	-10.5	0.04	-1.43
26/11/2011 21:30:00	-10.5	0.05	-1.43
26/11/2011 22:30:00	-10.5	0.05	-1.42
26/11/2011 23:30:00	-10.5	0.05	-1.42
27/11/2011 01:00:00	-10.5	0.05	-1.42
27/11/2011 02:00:00	-10.5	0.05	-1.42
27/11/2011 03:00:00	-10.5	0.05	-1.42
27/11/2011 04:00:00	-10.5	0.05	-1.41
27/11/2011 05:00:00	-10.5	0.05	-1.42
27/11/2011 06:00:00	-10.5	0.05	-1.42
27/11/2011 07:00:00	-10.5	0.06	-1.41
27/11/2011 08:00:00	-10.5	0.04	-1.42
27/11/2011 09:00:00	-10.5	0.04	-1.42
27/11/2011 10:00:00	-10.5	0.03	-1.42
27/11/2011 11:00:00	-10.5	0.01	-1.43
27/11/2011 12:00:00	10.5	-0.05	-1.46
27/11/2011 13:00:00	-10.5	-0.01	-1.45
27/11/2011 14:00:00	-10.5	-0.03	-1.46
27/11/2011 15:00:00	-10.5	-0.07	-1.48
27/11/2011 16:00:00	-10.5	-0.09	-1.49

27/11/2011 17:00:00	-10.5	-0.04	-1.48
27/11/2011 18:00:00	-10.5	0	-1.47
27/11/2011 19:00:00	-10.5	0.02	-1.46
27/11/2011 20:00:00	-10.5	0.02	-1.45
27/11/2011 21:00:00	-10.5	0.03	-1.45
27/11/2011 22:00:00	-10.5	0.02	-1.45
27/11/2011 23:00:00	-10.5	0.03	-1.45
28/11/2011 00:30:00	-10.5	0.04	-1.44
28/11/2011 01:30:00	-10.5	0.04	-1.44
28/11/2011 02:30:00	-10.5	0.04	-1.44
28/11/2011 03:30:00	-10.5	0.04	-1.43
28/11/2011 04:30:00	-10.5	0.05	-1.43
28/11/2011 05:30:00	-10.5	0.04	-1.43
28/11/2011 06:30:00	-10.5	0.04	-1.43
28/11/2011 07:30:00	-10.5	0.03	-1.43
28/11/2011 08:30:00	-10.5	0	-1.44
28/11/2011 09:30:00	-10.5	-0.02	-1.46
28/11/2011 10:30:00	-10.5	-0.04	-1.47
28/11/2011 11:30:00	-10.5	-0.07	-1.49
28/11/2011 12:30:00	-10.5	-0.11	-1.51
28/11/2011 13:30:00	-10.5	-0.09	-1.5
28/11/2011 14:30:00	-10.5	-0.08	-1.5
28/11/2011 15:30:00	-10.5	0.07	-1.5
28/11/2011 16:30:00	-10.5	-0.07	-1.51
28/11/2011 17:30:00	10.5	-0.03	-1.49
28/11/2011 18:30:00	-10.5	0	-1.47
28/11/2011 19:30:00	-10.5	0.01	-1.47
28/11/2011 20:30:00	-10.5	0.02	-1.46
28/11/2011 21:30:00	-10.5	0.01	-1.46
28/11/2011 22:30:00	-10.5	0.01	-1.46
28/11/2011 23:30:00	-10.5	0.01	-1.46
29/11/2011 01:00:00	-10.5	0.02	-1.46
29/11/2011 02:00:00	-10.5	0.03	-1.45
29/11/2011 03:00:00	-10.5	0.04	-1.45
29/11/2011 04:00:00	-10.5	0.04	-1.44
29/11/2011 05:00:00	-10.5	0.04	-1.44
29/11/2011 06:00:00	-10.5	0.04	-1.44
29/11/2011 07:00:00	-10.5	0.04	-1.44
29/11/2011 08:00:00	-10.5	0.02	-1.45
29/11/2011 09:00:00	-10.5	-0.01	-1.46
29/11/2011 10:00:00	-10.5	-0.05	-1.47
29/11/2011 11:00:39	-10.5	-0.12	-1.5
29/11/2011 12:00:00	-10.5	-0.18	-1.51
29/11/2011 13:00:00	-10.5	-0.19	-1.54
29/11/2011 14:00:00	-10.5	-0.12	-1.53
29/11/2011 15:00:00	-10.5	-0.09	-1.52
29/11/2011 16:00:00	-10.5	-0.06	-1.52
29/11/2011 17:00:00	-10.5	-0.05	-1.51
29/11/2011 18:00:00	-10.5	-0.03	-1.5
29/11/2011 19:00:00	-10.5	-0.01	-1.49
29/11/2011 20:00:00	-10.5	0.01	-1.48
29/11/2011 21:00:00	-10.5	0.02	-1.47
29/11/2011 22:00:00	-10.5	0.02	-1.47
29/11/2011 23:00:00	-10.5	0.02	-1.47
30/11/2011 00:30:00	-10.5	0.04	-1.46
30/11/2011 01:30:00	-10.5	0.04	-1.45
30/11/2011 02:30:00	-10.5	0.04	-1.45
30/11/2011 03:30:00	-10.5	0.04	-1.45
30/11/2011 04:30:00	-10.5	0.04	-1.44
30/11/2011 05:30:00	-10.5	0.06	-1.43
30/11/2011 06:30:00	-10.5	0.07	-1.43
30/11/2011 07:30:00	-10.5	-0.01	-1.44
30/11/2011 08:30:00	-10.5	-0.15	-1.5
30/11/2011 09:30:00	-10.5	-0.23	-1.53
30/11/2011 10:30:00	-10.5	-0.25	-1.54
30/11/2011 11:30:00	-10.5	-0.22	-1.54
30/11/2011 12:30:00	-10.5	0.2	-1.55
30/11/2011 13:30:00	-10.5	-0.14	-1.55
30/11/2011 14:30:00	-10.5	-0.11	-1.54
30/11/2011 15:30:00	-10.5	-0.11	-1.54
30/11/2011 16:30:00	10.5	-0.09	-1.54
30/11/2011 17:30:00	-10.5	0.05	-1.53
30/11/2011 18:30:00	-10.5	-0.03	-1.52
30/11/2011 19:30:00	-10.5	-0.03	-1.51
30/11/2011 20:30:00	-10.5	-0.02	-1.51
30/11/2011 21:30:00	-10.5	-0.02	-1.5
30/11/2011 22:30:00	-10.5	-0.01	-1.5
30/11/2011 23:30:00	-10.5	-0.01	-1.5
2011/1/12 1:00	-10.5	0	-1.49
2011/1/12 2:00	-10.5	0.01	-1.49
2011/1/12 3:00	-10.5	0.02	-1.48
2011/1/12 4:00	-10.5	0.03	-1.47
2011/1/12 5:00	-10.5	0.03	-1.47
2011/1/12 6:00	-10.5	0.03	-1.47
2011/1/12 7:00	-10.5	0.04	-1.46
2011/1/12 8:00	-10.5	0	-1.47
2011/1/12 9:00	-10.5	-0.04	-1.49
2011/1/12 10:00	-10.5	-0.16	-1.52
2011/1/12 11:00	-10.5	-0.19	-1.53
2011/1/12 12:00	-10.5	-0.28	-1.54
2011/1/12 13:00	-10.5	-0.3	-1.57
2011/1/12 14:00	-10.5	-0.27	-1.58
2011/1/12 15:00	-10.5	-0.31	-1.58
2011/1/12 16:00	-10.5	-0.3	-1.61
2011/1/12 17:00	-10.5	-0.21	-1.62
2011/1/12 18:00	-10.5	-0.12	-1.61
2011/1/12 19:00	-10.5	-0.08	-1.59
2011/1/12 20:00	-10.5	-0.05	-1.58
2011/1/12 21:00	-10.5	-0.03	-1.56
2011/1/12 22:00	-10.5	-0.01	-1.55
2011/1/12 23:00	-10.5	-0.01	-1.54
2011/2/12 0:30	-10.5	0.01	-1.53
2011/2/12 1:30	-10.5	0.02	-1.52
2011/2/12 2:30	-10.5	0.03	-1.51
2011/2/12 3:30	-10.5	0.03	-1.51
2011/2/12 4:30	-10.5	0.04	-1.5
2011/2/12 5:30	-10.5	0.05	-1.49
2011/2/12 6:30	-10.5	0.04	-1.49
2011/2/12 7:30	-10.5	0.04	-1.48
2011/2/12 8:30	-10.5	-0.05	-1.51
2011/2/12 9:30	-10.5	-0.18	-1.55
2011/2/12 10:30	-10.5	0.25	-1.57
2011/2/12 11:30	-10.5	-0.29	-1.58
2011/2/12 12:30	-10.5	0.31	-1.58
2011/2/12 13:30	-10.5	-0.36	-1.61
2011/2/12 14:30	-10.5	-0.37	-1.61
2011/2/12 15:30	-10.5	-0.35	-1.64
2011/2/12 16:30	-10.5	-0.25	-1.65
2011/2/12 17:30	-10.5	-0.17	-1.66
2011/2/12 18:30	-10.5	-0.11	-1.64

2011/2/12 19:30	-10.5	-0.08	-1.62
2011/2/12 20:30	-10.5	-0.06	-1.61
2011/2/12 21:30	-10.5	-0.04	-1.6
2011/2/12 22:30	-10.5	-0.02	-1.58
2011/2/12 23:30	-10.5	0	-1.57
2011/3/12 1:00	-10.5	0.02	-1.55
2011/3/12 2:00	-10.5	0.03	-1.54
2011/3/12 3:00	-10.5	0.04	-1.53
2011/3/12 4:00	-10.5	0.04	-1.51
2011/3/12 5:00	-10.5	0.05	-1.5
2011/3/12 6:00	-10.5	0.06	-1.5
2011/3/12 7:00	-10.5	0.05	-1.49
2011/3/12 8:00	-10.5	-0.02	-1.5
2011/3/12 9:00	-10.5	-0.02	-1.51
2011/3/12 10:00	-10.5	-0.09	-1.53
2011/3/12 11:00	-10.5	-0.18	-1.55
2011/3/12 12:00	-10.5	-0.25	-1.58
2011/3/12 13:00	-10.5	0.31	-1.59
2011/3/12 14:00	-10.5	-0.31	-1.61
2011/3/12 15:00	-10.5	-0.29	-1.63
2011/3/12 16:00	-10.5	-0.28	-1.64
2011/3/12 17:00	-10.5	-0.19	-1.64
2011/3/12 18:00	-10.5	-0.12	-1.63
2011/3/12 19:00	-10.5	-0.08	1.61
2011/3/12 20:00	-10.5	-0.05	-1.59
2011/3/12 21:00	-10.5	-0.03	-1.58
2011/3/12 22:00	-10.5	-0.02	-1.57
2011/3/12 23:00	-10.5	-0.01	-1.56
2011/4/12 0:30	-10.5	0.01	-1.55
2011/4/12 1:30	-10.5	0.01	-1.54
2011/4/12 2:30	-10.5	0.01	-1.53
2011/4/12 3:30	-10.5	0.03	-1.52
2011/4/12 4:30	10.5	0.03	-1.51
2011/4/12 5:30	-10.5	0.04	-1.5
2011/4/12 6:30	-10.5	0.04	-1.49
2011/4/12 7:30	-10.5	0.03	-1.5
2011/4/12 8:30	-10.5	-0.05	-1.51
2011/4/12 9:30	-10.5	0.11	-1.55
2011/4/12 10:30	-10.5	-0.21	1.57
2011/4/12 11:30	-10.5	-0.27	-1.59
2011/4/12 12:30	-10.5	-0.32	-1.58
2011/4/12 13:30	-10.5	-0.34	-1.63
2011/4/12 14:30	-10.5	-0.34	-1.61
2011/4/12 15:30	-10.5	-0.29	-1.63
2011/4/12 16:30	-10.5	-0.28	-1.65
2011/4/12 17:30	-10.5	-0.16	-1.65
2011/4/12 18:30	-10.5	-0.08	-1.63
2011/4/12 19:30	-10.5	-0.06	-1.6
2011/4/12 20:30	-10.5	-0.04	-1.59
2011/4/12 21:30	-10.5	-0.02	-1.58
2011/4/12 22:30	-10.5	-0.01	-1.57
2011/4/12 23:30	-10.5	0.01	-1.56
2011/5/12 1:00	-10.5	0.03	-1.53
2011/5/12 2:00	-10.5	0.04	-1.52
2011/5/12 3:00	-10.5	0.04	-1.51
2011/5/12 4:00	-10.5	0.05	-1.49
2011/5/12 5:00	-10.5	0.05	-1.49
2011/5/12 6:00	-10.5	0.04	-1.48
2011/5/12 7:00	-10.5	0.04	-1.48
2011/5/12 8:00	-10.5	-0.07	-1.5
2011/5/12 9:00	-10.5	-0.17	-1.54
2011/5/12 10:00	-10.5	0.25	-1.55
2011/5/12 11:00	-10.5	-0.3	-1.56
2011/5/12 12:00	-10.5	-0.34	-1.58
2011/5/12 13:00	-10.5	-0.35	-1.58
2011/5/12 14:00	-10.5	-0.36	-1.6
2011/5/12 15:00	-10.5	-0.36	-1.62
2011/5/12 16:00	-10.5	-0.33	-1.64
2011/5/12 17:00	-10.5	-0.25	-1.66
2011/5/12 18:00	-10.5	-0.14	-1.65
2011/5/12 19:00	-10.5	-0.09	-1.63
2011/5/12 20:00	-10.5	-0.06	-1.61
2011/5/12 21:00	-10.5	-0.04	-1.6
2011/5/12 22:00	-10.5	-0.02	-1.58
2011/5/12 23:00	-10.5	0	-1.56
2011/6/12 0:30	-10.5	0.02	-1.54
2011/6/12 1:30	-10.5	0.04	-1.53
2011/6/12 2:30	-10.5	0.05	-1.51
2011/6/12 3:30	-10.5	0.06	-1.5
2011/6/12 4:30	-10.5	0.08	-1.48
2011/6/12 5:30	-10.5	0.08	-1.47
2011/6/12 6:30	-10.5	0.08	-1.46
2011/6/12 7:30	-10.5	0.01	-1.47
2011/6/12 8:30	-10.5	0.15	-1.53
2011/6/12 9:30	-10.5	-0.22	-1.56
2011/6/12 10:30	-10.5	-0.28	-1.57
2011/6/12 11:30	-10.5	-0.33	-1.57
2011/6/12 12:30	-10.5	0.38	-1.58
2011/6/12 13:30	-10.5	-0.36	-1.6
2011/6/12 14:30	-10.5	-0.37	-1.62
2011/6/12 15:30	-10.5	-0.38	-1.64
2011/6/12 16:30	-10.5	-0.32	-1.66
2011/6/12 17:30	-10.5	-0.19	-1.67
2011/6/12 18:30	-10.5	-0.11	-1.65
2011/6/12 19:30	10.5	-0.07	-1.63
2011/6/12 20:30	-10.5	-0.05	-1.61
2011/6/12 21:30	-10.5	-0.03	-1.59
2011/6/12 22:30	-10.5	0.01	-1.58
2011/6/12 23:30	10.5	0	-1.56
2011/7/12 1:00	-10.5	0.02	-1.55
2011/7/12 2:00	-10.5	0.02	-1.54
2011/7/12 3:00	-10.5	0.01	-1.53
2011/7/12 4:00	-10.5	0.03	-1.52
2011/7/12 5:00	-10.5	0.05	-1.5
2011/7/12 6:00	-10.5	0.06	-1.49
2011/7/12 7:00	-10.5	0.06	-1.48
2011/7/12 8:00	-10.5	0	-1.49
2011/7/12 9:00	-10.5	-0.15	-1.55
2011/7/12 10:00	-10.5	-0.21	-1.56
2011/7/12 11:00	-10.5	-0.22	-1.56
2011/7/12 12:00	-10.5	-0.29	-1.56
2011/7/12 13:00	-10.5	-0.33	-1.59
2011/7/12 14:00	-10.5	-0.35	-1.6
2011/7/12 15:00	-10.5	-0.35	-1.62
2011/7/12 16:00	-10.5	-0.33	-1.64
2011/7/12 16:30	-10.5	-0.31	-1.65
2011/7/12 17:30	-10.5	-0.17	1.65
2011/7/12 18:30	-10.5	-0.09	-1.63
2011/7/12 19:30	-10.5	-0.06	-1.61
2011/7/12 20:30	-10.5	0.03	-1.59

40736.89583	-10.5	-0.01	-1.57	13/12/2011 00:30:00	-10.5	-0.01	-1.59	19/12/2011 23:00:00	-10.5	0.01	-1.22
40736.9375	-10.5	0.01	-1.56	13/12/2011 01:30:00	-10.5	0	-1.58	20/12/2011 00:30:00	-10.5	0.04	-1.19
40736.97917	-10.5	0.03	-1.55	13/12/2011 02:30:00	-10.5	0.01	-1.57	20/12/2011 01:30:00	-10.5	0.06	-1.18
40767.04167	-10.5	0.05	-1.52	13/12/2011 03:30:00	-10.5	0.02	-1.56	20/12/2011 02:30:00	-10.5	0.07	-1.16
40767.08333	-10.5	0.06	-1.5	13/12/2011 04:30:00	-10.5	0.02	-1.54	20/12/2011 03:30:00	-10.5	0.08	-1.14
40767.125	-10.5	0.07	-1.49	13/12/2011 05:30:00	-10.5	0.04	-1.54	20/12/2011 04:30:00	-10.5	0.09	-1.13
40767.16667	-10.5	0.08	-1.47	13/12/2011 06:30:00	-10.5	0.06	-1.52	20/12/2011 05:30:00	-10.5	0.1	-1.11
40767.20833	-10.5	0.09	-1.46	13/12/2011 07:30:00	-10.5	0.03	-1.51	20/12/2011 06:30:00	10.5	0.09	-1.11
40767.25	-10.5	0.09	-1.45	13/12/2011 08:30:00	-10.5	-0.09	-1.55	20/12/2011 07:30:00	-10.5	0.09	-1.1
40767.29167	-10.5	0.07	-1.45	13/12/2011 09:30:00	-10.5	-0.2	-1.58	20/12/2011 08:30:00	-10.5	0.05	-1.11
40767.33333	-10.5	0.04	1.45	13/12/2011 10:30:00	-10.5	-0.28	-1.59	20/12/2011 09:30:00	-10.5	0	-1.14
40767.375	-10.5	-0.14	-1.53	13/12/2011 11:30:00	-10.5	-0.32	-1.59	20/12/2011 10:30:00	10.5	-0.02	-1.15
40767.41667	-10.5	-0.16	-1.54	13/12/2011 12:30:00	-10.5	-0.34	-1.6	20/12/2011 11:30:00	-10.5	-0.11	1.18
40767.45833	-10.5	-0.2	-1.55	13/12/2011 13:30:00	-10.5	-0.34	-1.63	20/12/2011 12:30:00	-10.5	-0.11	-1.19
40767.5	-10.5	-0.25	-1.55	13/12/2011 14:30:00	-10.5	-0.34	-1.64	20/12/2011 13:30:00	-10.5	-0.11	-1.2
40767.54167	-10.5	-0.3	-1.57	13/12/2011 15:30:00	-10.5	-0.35	-1.66	20/12/2011 14:30:00	-10.5	-0.13	-1.21
40767.58333	-10.5	-0.31	-1.6	13/12/2011 16:30:00	-10.5	-0.29	-1.7	20/12/2011 15:30:00	-10.5	-0.1	-1.21
40767.625	-10.5	-0.29	-1.59	13/12/2011 17:30:00	-10.5	-0.17	-1.7	20/12/2011 16:30:00	-10.5	-0.08	-1.21
40767.66667	-10.5	-0.2	-1.63	13/12/2011 18:30:00	-10.5	-0.09	-1.69	20/12/2011 17:30:00	-10.5	-0.04	-1.19
40767.70833	-10.5	-0.12	-1.62	13/12/2011 19:30:00	-10.5	-0.06	-1.67	20/12/2011 18:30:00	-10.5	0	-1.17
40767.75	-10.5	-0.08	-1.6	13/12/2011 20:30:00	-10.5	-0.03	-1.65	20/12/2011 19:30:00	-10.5	0.03	-1.16
40767.79167	-10.5	-0.04	-1.58	13/12/2011 21:30:00	-10.5	-0.02	-1.63	20/12/2011 20:30:00	-10.5	0.05	-1.14
40767.83333	-10.5	-0.02	-1.57	13/12/2011 22:30:00	-10.5	-0.01	-1.62	20/12/2011 21:30:00	-10.5	0.06	-1.13
40767.875	-10.5	0	-1.56	13/12/2011 23:30:00	-10.5	0.01	-1.61	20/12/2011 22:30:00	-10.5	0.07	-1.12
40767.91667	-10.5	0.01	-1.54	14/12/2011 01:00:00	-10.5	0.03	-1.58	20/12/2011 23:30:00	-10.5	0.07	-1.11
40767.95833	-10.5	0.02	-1.54	14/12/2011 02:00:00	-10.5	0.04	-1.57	21/12/2011 01:00:00	-10.5	0.09	-1.1
40798.02083	-10.5	0.03	-1.52	14/12/2011 03:00:00	-10.5	0.05	-1.55	21/12/2011 02:30:00	-10.5	0.08	-1.1
40798.0625	-10.5	0.04	-1.5	14/12/2011 04:00:00	-10.5	0.05	1.53	21/12/2011 03:30:00	-10.5	0.1	-1.09
40798.10417	-10.5	0.05	-1.49	14/12/2011 05:00:00	-10.5	0.07	-1.52	21/12/2011 04:30:00	-10.5	0.11	-1.08
40798.14583	-10.5	0.06	-1.48	14/12/2011 06:00:00	-10.5	0.07	-1.51	21/12/2011 05:30:00	-10.5	0.12	-1.07
40798.1875	-10.5	0.06	-1.47	14/12/2011 07:00:00	-10.5	0.07	-1.49	21/12/2011 06:30:00	-10.5	0.11	-1.07
40798.22917	-10.5	0.07	-1.47	14/12/2011 08:00:00	-10.5	-0.09	-1.52	21/12/2011 07:30:00	-10.5	0.09	-1.07
40798.27083	-10.5	0.07	-1.48	14/12/2011 09:00:00	-10.5	-0.21	-1.59	21/12/2011 08:30:00	10.5	-0.07	-1.12
40798.3125	-10.5	0	-1.47	14/12/2011 10:00:00	-10.5	-0.29	-1.61	21/12/2011 09:30:00	-10.5	-0.13	1.15
40798.35417	-10.5	-0.15	-1.53	14/12/2011 11:00:00	-10.5	-0.33	-1.61	21/12/2011 10:30:00	-10.5	-0.23	-1.18
40798.39583	-10.5	-0.15	-1.54	14/12/2011 12:00:00	-10.5	-0.34	-1.61	21/12/2011 11:30:00	-10.5	-0.28	-1.19
40798.4375	-10.5	-0.13	-1.54	14/12/2011 13:00:00	-10.5	0.36	-1.63	21/12/2011 12:30:00	-10.5	------	------
40798.47917	-10.5	-0.14	-1.55	14/12/2011 14:00:00	-10.5	-0.37	-1.65	21/12/2011 13:00:00	-10.5	-0.32	1.21
40798.52084	-10.5	-0.16	-1.54	14/12/2011 15:00:00	-10.5	-0.35	-1.67	21/12/2011 14:00:00	-10.5	-0.33	-1.22
40798.5625	-10.5	-0.23	-1.56	14/12/2011 16:00:00	-10.5	-0.34	-1.68	21/12/2011 14:48:27	-10.5	-0.34	-1.24
40798.60417	-10.5	-0.2	-1.56	14/12/2011 17:00:00	-10.5	-0.28	-1.7	21/12/2011 15:00:00	-10.5	-0.34	-1.25
40798.64583	-10.5	-0.28	-1.58	14/12/2011 18:00:00	10.5	-0.14	-1.71	21/12/2011 16:00:00	-10.5	-0.31	-1.28
40798.6875	-10.5	-0.2	-1.61	14/12/2011 19:00:00	-10.5	-0.1	-1.71	21/12/2011 17:00:00	-10.5	-0.25	-1.32
40798.72917	-10.5	-0.12	-1.61	14/12/2011 20:00:00	10.5	-0.07	-1.69	21/12/2011 18:00:00	-10.5	-0.11	-1.32
40798.77083	-10.5	-0.09	-1.59	14/12/2011 21:00:00	-10.5	-0.05	-1.67	21/12/2011 19:00:00	-10.5	-0.05	-1.29
40798.8125	-10.5	-0.05	-1.58	14/12/2011 22:00:00	-10.5	-0.03	-1.65	21/12/2011 20:00:00	-10.5	-0.02	-1.27
40798.85417	-10.5	-0.03	-1.56	14/12/2011 23:00:00	-10.5	-0.01	-1.63	21/12/2011 21:00:00	-10.5	0	-1.25
40798.89583	-10.5	-0.02	-1.55	15/12/2011 00:30:00	-10.5	0.01	-1.61	21/12/2011 22:00:00	-10.5	0.02	-1.24
40798.9375	-10.5	-0.02	-1.55	15/12/2011 01:30:00	-10.5	0.03	-1.59	21/12/2011 23:00:00	-10.5	0.04	-1.22
40798.97917	-10.5	-0.02	-1.54	15/12/2011 02:30:00	-10.5	0.04	-1.57	22/12/2011 00:30:00	10.5	0.06	-1.19
40828.04167	-10.5	-0.02	-1.54	15/12/2011 03:30:00	-10.5	0.03	-1.56	22/12/2011 01:30:00	-10.5	0.08	-1.18
40828.08333	-10.5	-0.01	-1.53	15/12/2011 04:30:00	-10.5	0.05	-1.55	22/12/2011 02:30:00	-10.5	0.09	-1.16
40828.125	-10.5	0	-1.52	15/12/2011 05:30:00	-10.5	0.04	-1.54	22/12/2011 03:30:00	-10.5	0.11	-1.14
40828.16667	-10.5	0.02	-1.52	15/12/2011 06:30:00	-10.5	0.05	-1.53	22/12/2011 04:30:00	-10.5	0.12	-1.12
40828.20833	-10.5	0.02	-1.51	15/12/2011 07:30:00	-10.5	0.03	-1.53	22/12/2011 05:30:00	-10.5	0.13	-1.11
40828.25	-10.5	0.02	-1.5	15/12/2011 08:30:00	-10.5	-0.06	-1.55	22/12/2011 06:30:00	-10.5	0.14	-1.09
40828.29167	-10.5	0.01	-1.5	15/12/2011 09:30:00	-10.5	-0.09	-1.58	22/12/2011 07:30:00	-10.5	0.08	-1.09
40828.33333	-10.5	-0.11	-1.52	15/12/2011 10:30:00	-10.5	-0.07	-1.58	22/12/2011 08:30:00	-10.5	-0.1	-1.15
40828.375	-10.5	-0.19	-1.56	15/12/2011 11:30:00	-10.5	-0.17	-1.59	22/12/2011 09:30:00	-10.5	-0.2	-1.2
40828.41667	-10.5	-0.21	-1.56	15/12/2011 12:30:00	-10.5	-0.18	-1.62	22/12/2011 10:30:00	-10.5	-0.26	-1.21
40828.45833	-10.5	-0.3	-1.59	15/12/2011 13:30:00	-10.5	-0.13	-1.61	22/12/2011 11:30:00	-10.5	-0.3	-1.21
40828.5	-10.5	-0.25	-1.57	15/12/2011 14:30:00	-10.5	0.13	-1.62	22/12/2011 12:30:00	-10.5	-0.32	-1.21
40828.54167	-10.5	-0.29	-1.6	15/12/2011 15:30:00	-10.5	-0.09	-1.61	22/12/2011 13:30:00	-10.5	-0.33	-1.24
40828.58333	-10.5	-0.33	-1.6	15/12/2011 16:30:00	-10.5	-0.07	-1.6	22/12/2011 14:30:00	-10.5	-0.27	-1.26
40828.625	-10.5	-0.35	-1.64	15/12/2011 17:30:00	-10.5	-0.06	-1.59	22/12/2011 15:30:00	-10.5	-0.33	-1.29
40828.66667	-10.5	0.33	-1.66	15/12/2011 18:30:00	-10.5	-0.04	-1.58	22/12/2011 16:30:00	-10.5	-0.2	-1.32
40828.70833	-10.5	-0.22	-1.69	15/12/2011 19:30:00	-10.5	-0.02	1.57	22/12/2011 17:30:00	-10.5	-0.13	-1.31
40828.75	-10.5	-0.15	-1.68	15/12/2011 20:30:00	-10.5	0	-1.56	22/12/2011 18:30:00	-10.5	-0.05	-1.28
40828.79167	-10.5	-0.11	-1.67	15/12/2011 21:30:00	-10.5	0.01	-1.55	22/12/2011 19:30:00	-10.5	-0.02	-1.26
40828.83333	-10.5	-0.08	-1.66	15/12/2011 22:30:00	-10.5	0.02	-1.54	22/12/2011 20:30:00	-10.5	0	-1.24
40828.875	-10.5	-0.06	-1.64	15/12/2011 23:30:00	-10.5	0.02	-1.54	22/12/2011 21:30:00	-10.5	0.02	-1.23
40828.91667	-10.5	-0.04	-1.62	16/12/2011 01:00:00	-10.5	0.02	-1.53	22/12/2011 22:30:00	-10.5	0.04	-1.22
40828.95833	-10.5	-0.03	-1.61	16/12/2011 02:00:00	-10.5	0.03	-1.53	22/12/2011 23:30:00	-10.5	0.06	-1.2
40859.02083	-10.5	0.02	-1.59	16/12/2011 03:00:00	-10.5	0.05	-1.52	23/12/2011 01:00:00	-10.5	0.07	-1.18
40859.0625	-10.5	-0.01	-1.59	16/12/2011 04:00:00	-10.5	0.05	-1.51	23/12/2011 02:00:00	-10.5	0.08	-1.16
40859.10417	-10.5	-0.01	-1.58	16/12/2011 05:00:00	-10.5	0.08	-1.49	23/12/2011 03:00:00	-10.5	0.1	-1.14
40859.14583	-10.5	-0.01	-1.57	16/12/2011 06:00:00	-10.5	0.08	-1.49	23/12/2011 04:00:00	-10.5	0.12	-1.12
40859.1875	-10.5	0	-1.56	16/12/2011 07:00:00	-10.5	0.09	-1.47	23/12/2011 05:00:00	-10.5	0.13	-1.11
40859.22917	-10.5	0.01	-1.55	16/12/2011 08:00:00	-10.5	-0.02	-1.48	23/12/2011 06:00:00	-10.5	0.13	-1.1
40859.27083	-10.5	0.01	-1.55	16/12/2011 09:00:00	-10.5	0.12	-1.55	23/12/2011 07:00:00	-10.5	0.13	-1.09
40859.3125	-10.5	0	-1.54	16/12/2011 12:00:00	-10.5	-0.3	-1.6	23/12/2011 08:00:00	-10.5	-0.01	-1.11
40859.35417	-10.5	-0.05	-1.55	16/12/2011 13:00:00	-10.5	-0.28	-1.61	23/12/2011 09:00:00	-10.5	-0.11	-1.18
40859.39583	-10.5	-0.14	-1.58	16/12/2011 14:00:00	-10.5	-0.3	-1.63	23/12/2011 10:00:00	-10.5	-0.08	-1.18
40859.4375	-10.5	0.24	-1.59	16/12/2011 15:00:00	-10.5	-0.31	-1.22	23/12/2011 11:00:00	-10.5	-0.21	-1.18
40859.47917	-10.5	-0.32	-1.6	16/12/2011 16:00:00	-10.5	-0.3	-1.25	23/12/2011 12:00:00	-10.5	-0.3	-1.2
40859.52083	-10.5	0.29	-1.64	16/12/2011 17:00:00	-10.5	-0.21	-1.28	23/12/2011 13:00:00	-10.5	-0.24	-1.21
40859.5625	-10.5	-0.27	-1.65	16/12/2011 17:18:38	-10.5	-0.16	-1.29	23/12/2011 14:00:00	-10.5	-0.24	-1.24
40859.60417	-10.5	-0.3	-1.63	16/12/2011 18:00:00	-10.5	-0.09	-1.27	23/12/2011 15:00:00	-10.5	-0.28	-1.24
40859.64583	-10.5	-0.21	-1.67	16/12/2011 19:00:00	-10.5	-0.05	-1.25	23/12/2011 16:00:00	-10.5	-0.23	-1.3
40859.6875	-10.5	-0.28	-1.66	16/12/2011 20:00:00	-10.5	-0.02	-1.23	23/12/2011 17:00:00	-10.5	-0.14	-1.3
40859.72917	-10.5	-0.16	-1.67	16/12/2011 21:00:00	-10.5	0	-1.22	23/12/2011 18:30:00	-10.5	-0.04	-1.26
40859.77083	-10.5	-0.09	-1.65	16/12/2011 22:00:00	-10.5	0.02	-1.2	23/12/2011 19:30:00	-10.5	-0.01	-1.24
40859.8125	-10.5	-0.06	-1.63	16/12/2011 23:00:00	-10.5	0.03	-1.19	23/12/2011 20:30:00	-10.5	0.01	-1.22
40859.85417	-10.5	-0.04	-1.62	17/12/2011 00:30:00	-10.5	0.04	-1.18	23/12/2011 21:30:00	-10.5	0.03	-1.21
40859.89583	-10.5	-0.02	-1.61	17/12/2011 01:30:00	-10.5	0.04	-1.16	23/12/2011 22:30:00	-10.5	0.05	-1.19
40859.9375	-10.5	0.01	-1.59	17/12/2011 02:30:00	-10.5	0.07	-1.14	23/12/2011 23:30:00	-10.5	0.07	-1.17
40859.97917	-10.5	0.01	-1.58	17/12/2011 03:30:00	-10.5	0.08	-1.12	24/12/2011 01:00:00	-10.5	0.09	-1.15
40889.04167	-10.5	0.02	-1.56	17/12/2011 04:30:00	-10.5	0.09	-1.11	24/12/2011 02:00:00	-10.5	0.11	-1.13
40889.08333	-10.5	0.03	-1.54	17/12/2011 05:30:00	-10.5	0.1	-1.1	24/12/2011 03:00:00	-10.5	0.12	-1.11
40889.125	-10.5	0.03	-1.53	17/12/2011 06:30:00	-10.5	0.11	-1.08	24/12/2011 04:00:00	-10.5	0.13	-1.1
40889.16667	-10.5	0.04	-1.53	17/12/2011 07:30:00	-10.5	0.06	-1.08	24/12/2011 05:00:00	-10.5	0.14	-1.09
40889.20833	-10.5	0.05	-1.51	17/12/2011 08:30:00	-10.5	-0.07	-1.13	24/12/2011 06:00:00	-10.5	0.15	-1.08
40889.25	-10.5	0.05	-1.5	17/12/2011 09:30:00	-10.5	-0.2	-1.17	24/12/2011 07:00:00	-10.5	0.16	-1.07
40889.29198	-10.5	0.05	-1.5	17/12/2011 10:30:00	-10.5	-0.25	-1.19	24/12/2011 08:00:00	-10.5	-0.07	-1.1
40889.33333	-10.5	-0.04	-1.51	17/12/2011 11:30:00	-10.5	-0.29	-1.19	24/12/2011 09:00:00	-10.5	-0.21	-1.19
40889.375	-10.5	-0.2	-1.58	17/12/2011 12:30:00	-10.5	-0.31	-1.19	24/12/2011 10:00:00	-10.5	-0.28	-1.22
40889.41667	-10.5	-0.27	-1.59	19/12/2011 09:00:00	-10.5	-0.18	-1.18	24/12/2011 11:00:00	-10.5	-0.31	-1.22
40889.45833	-10.5	-0.31	-1.59	19/12/2011 10:00:00	-10.5	-0.28	-1.22	24/12/2011 12:00:00	-10.5	-0.34	-1.21
40889.5	-10.5	-0.35	-1.6	19/12/2011 11:00:00	-10.5	-0.3	-1.22	24/12/2011 13:00:00	-10.5	-0.37	-1.23
40889.54167	-10.5	-0.36	-1.63	19/12/2011 12:00:00	-10.5	-0.22	-1.24	24/12/2011 14:00:00	-10.5	-0.38	-1.25
40889.58333	-10.5	-0.36	-1.65	19/12/2011 13:00:00	-10.5	-0.19	-1.24	24/12/2011 15:00:00	-10.5	-0.39	-1.28
40889.625	-10.5	-0.36	-1.67	19/12/2011 14:00:00	-10.5	-0.23	-1.24	24/12/2011 16:00:00	-10.5	-0.37	-1.32
40889.66667	-10.5	0.32	-1.67	19/12/2011 15:00:00	-10.5	-0.31	-1.25	24/12/2011 17:00:00	-10.5	-0.31	-1.36
40889.70833	-10.5	-0.25	-1.69	19/12/2011 16:00:00	-10.5	-0.33	-1.27	24/12/2011 18:00:00	-10.5	-0.15	-1.37
40889.75	-10.5	-0.15	-1.69	19/12/2011 17:00:00	-10.5	-0.29	-1.32	24/12/2011 19:00:00	-10.5	-0.08	-1.34
40889.79167	-10.5	-0.1	-1.68	19/12/2011 18:00:00	-10.5	-0.15	-1.32	24/12/2011 20:00:00	-10.5	-0.04	-1.32
40889.83333	-10.5	-0.07	-1.66	19/12/2011 19:00:00	-10.5	-0.08	-1.29	24/12/2011 21:00:00	-10.5	-0.02	-1.3
40889.875	-10.5	-0.05	-1.64	19/12/2011 20:00:00	-10.5	-0.04	-1.27	24/12/2011 22:00:00	-10.5	0.01	-1.28
40889.91667	-10.5	-0.03	-1.62	19/12/2011 21:00:00	-10.5	-0.02	-1.25	24/12/2011 23:00:00	-10.5	0.03	-1.26
40889.95833	-10.5	-0.01	-1.61	19/12/2011 22:00:00	-10.5	0	-1.23	25/12/2011 00:30:00	-10.5	0.05	-1.23

25/12/2011 01:30:00	-10.5	0.07	-1.22
25/12/2011 02:30:00	-10.5	0.08	-1.2
25/12/2011 03:30:00	-10.5	0.1	-1.18
25/12/2011 04:30:00	-10.5	0.11	-1.17
25/12/2011 05:30:00	-10.5	0.12	-1.15
25/12/2011 06:30:00	-10.5	0.13	1.13
25/12/2011 07:30:00	-10.5	0.05	-1.13
25/12/2011 08:30:00	-10.5	-0.17	-1.21
25/12/2011 09:30:00	-10.5	-0.27	-1.25
25/12/2011 10:30:00	-10.5	-0.32	-1.26
25/12/2011 11:30:00	-10.5	-0.35	-1.26
25/12/2011 12:30:00	-10.5	-0.39	-1.26
25/12/2011 13:30:00	10.5	0.39	-1.28
25/12/2011 14:30:00	-10.5	-0.4	-1.29
25/12/2011 15:30:00	-10.5	-0.41	-1.33
25/12/2011 16:30:00	-10.5	-0.37	-1.38
25/12/2011 17:30:00	-10.5	-0.23	-1.42
25/12/2011 18:30:00	-10.5	-0.13	-1.4
25/12/2011 19:30:00	-10.5	-0.08	-1.37
25/12/2011 20:30:00	-10.5	-0.05	-1.35
25/12/2011 21:30:00	10.5	-0.02	-1.32
25/12/2011 22:30:00	-10.5	0	-1.3
25/12/2011 23:30:00	-10.5	0.03	-1.28
26/12/2011 01:00:30	-10.5	0.07	-1.24
26/12/2011 02:00:00	-10.5	0.09	-1.21
26/12/2011 03:00:00	-10.5	0.11	-1.19
26/12/2011 04:00:00	-10.5	0.12	-1.18
26/12/2011 05:00:00	-10.5	0.13	-1.18
26/12/2011 06:00:00	-10.5	0.13	1.15
26/12/2011 07:00:00	-10.5	0.13	-1.14
26/12/2011 08:00:00	-10.5	-0.09	-1.18
26/12/2011 09:00:00	-10.5	-0.23	-1.25
26/12/2011 10:00:00	-10.5	-0.3	-1.28
26/12/2011 11:00:00	-10.5	-0.35	-1.28
26/12/2011 11:47:19	-10.5	-0.38	-1.28
26/12/2011 12:10:20	-10.5	-0.39	-1.28
26/12/2011 12:21:29	-10.5	-0.38	-1.28
26/12/2011 12:36:54	-10.5	-0.38	-1.28
26/12/2011 13:00:00	-10.5	0.39	-1.29
26/12/2011 14:00:00	-10.5	-0.4	-1.32
26/12/2011 15:00:00	-10.5	-0.4	-1.34
26/12/2011 16:00:00	-10.5	-0.38	-1.39
26/12/2011 17:00:00	-10.5	-0.29	-1.42
26/12/2011 18:00:00	10.5	0.17	-1.41
26/12/2011 19:00:00	-10.5	-0.09	-1.38
26/12/2011 20:00:00	-10.5	-0.05	-1.36
26/12/2011 21:00:00	-10.5	-0.03	-1.33
26/12/2011 22:00:00	-10.5	-0.01	-1.31
26/12/2011 23:00:00	10.5	0.01	-1.29
27/12/2011 00:30:00	-10.5	0.05	-1.26
27/12/2011 01:30:00	-10.5	0.06	-1.24
27/12/2011 02:30:00	-10.5	0.08	-1.22
27/12/2011 03:30:00	-10.5	0.09	-1.2
27/12/2011 04:30:00	-10.5	0.1	-1.19
27/12/2011 05:30:00	-10.5	0.11	-1.17
27/12/2011 06:30:00	-10.5	0.13	-1.15
27/12/2011 07:30:00	-10.5	0.1	-1.14
27/12/2011 08:30:00	-10.5	0.01	-1.17
27/12/2011 09:30:00	-10.5	-0.13	-1.23
27/12/2011 10:30:00	-10.5	-0.22	-1.27
27/12/2011 11:30:00	-10.5	-0.29	-1.28
27/12/2011 12:30:00	-10.5	-0.29	-1.3
27/12/2011 13:30:00	-10.5	-0.34	-1.31
27/12/2011 14:30:00	-10.5	-0.35	-1.34
27/12/2011 15:30:00	-10.5	-0.31	-1.35
27/12/2011 16:30:00	-10.5	-0.3	-1.36
27/12/2011 17:30:00	-10.5	-0.19	-1.38
27/12/2011 18:30:00	-10.5	-0.08	-1.35
27/12/2011 19:30:00	-10.5	-0.04	-1.33
27/12/2011 20:30:00	-10.5	0	-1.3
27/12/2011 21:30:00	-10.5	0.02	-1.27
27/12/2011 22:30:00	-10.5	0.03	-1.25
27/12/2011 23:30:00	-10.5	0.04	-1.24
28/12/2011 01:00:00	-10.5	0.06	-1.22
28/12/2011 02:00:00	-10.5	0.07	-1.21
28/12/2011 03:00:00	-10.5	0.09	-1.19
28/12/2011 04:00:00	-10.5	0.1	-1.17
28/12/2011 05:00:00	-10.5	0.12	-1.16
28/12/2011 06:00:00	-10.5	0.13	-1.14
28/12/2011 07:00:00	-10.5	0.13	-1.13
28/12/2011 08:00:00	-10.5	-0.09	-1.17
28/12/2011 09:00:00	10.5	-0.26	-1.27
28/12/2011 10:00:00	-10.5	-0.31	-1.29
28/12/2011 11:00:00	-10.5	-0.28	-1.32
28/12/2011 12:00:00	-10.5	-0.24	-1.32
28/12/2011 13:00:00	-10.5	-0.27	-1.3
28/12/2011 14:00:00	-10.5	0.34	-1.3
28/12/2011 15:00:00	-10.5	-0.39	-1.32
28/12/2011 16:00:00	-10.5	-0.3	-1.39
28/12/2011 17:00:00	-10.5	-0.19	-1.39
28/12/2011 18:00:00	-10.5	-0.11	-1.36
28/12/2011 19:00:00	-10.5	-0.05	-1.33
28/12/2011 20:00:00	-10.5	-0.02	-1.31
28/12/2011 21:00:00	-10.5	0	-1.29
28/12/2011 22:00:00	-10.5	0.02	-1.27
28/12/2011 23:00:00	-10.5	0.04	-1.25
29/12/2011 00:30:00	-10.5	0.05	-1.23
29/12/2011 01:30:00	-10.5	0.05	-1.22
29/12/2011 02:30:00	-10.5	0.05	-1.22
29/12/2011 03:30:00	-10.5	0.06	-1.2
29/12/2011 04:30:00	-10.5	0.07	-1.19
29/12/2011 05:30:00	-10.5	0.08	-1.18
29/12/2011 06:30:00	-10.5	0.09	-1.17
29/12/2011 07:30:00	-10.5	0.07	-1.17
29/12/2011 08:30:00	-10.5	-0.17	-1.23
29/12/2011 09:30:00	-10.5	-0.27	-1.29
29/12/2011 10:30:00	-10.5	-0.32	-1.3
29/12/2011 11:30:00	-10.5	-0.37	-1.29
29/12/2011 12:30:00	-10.5	-0.39	-1.29
29/12/2011 13:30:00	-10.5	0.39	-1.31
29/12/2011 14:30:00	-10.5	-0.39	-1.33
29/12/2011 15:30:00	-10.5	-0.37	-1.36
29/12/2011 16:30:00	-10.5	-0.32	-1.41
29/12/2011 17:30:00	-10.5	-0.22	-1.42
29/12/2011 18:30:00	-10.5	-0.14	-1.4
29/12/2011 19:30:00	-10.5	-0.1	-1.38
29/12/2011 20:30:00	-10.5	-0.09	-1.37
29/12/2011 21:30:00	-10.5	-0.08	-1.37
29/12/2011 22:30:00	-10.5	-0.07	-1.36
29/12/2011 23:30:00	-10.5	-0.06	-1.35

30/12/2011 01:00:00	-10.5	-0.05	1.34
30/12/2011 02:00:00	-10.5	-0.04	-1.33
30/12/2011 03:00:00	-10.5	-0.03	-1.32
30/12/2011 04:00:00	10.5	-0.03	-1.31
30/12/2011 05:00:00	-10.5	-0.02	-1.3
30/12/2011 06:00:00	-10.5	-0.02	-1.29
30/12/2011 07:00:00	-10.5	0	-1.28
30/12/2011 08:00:00	-10.5	-0.01	-1.27
30/12/2011 09:00:00	-10.5	-0.01	-1.27
30/12/2011 10:00:00	-10.5	-0.02	-1.27
30/12/2011 11:00:00	-10.5	-0.03	-1.27
30/12/2011 12:00:00	-10.5	-0.02	-1.27
30/12/2011 13:00:00	-10.5	-0.04	-1.27
30/12/2011 14:00:00	-10.5	-0.04	-1.27
30/12/2011 15:00:00	-10.5	-0.01	-1.26
30/12/2011 16:00:08	-10.5	0	-1.25
30/12/2011 17:00:00	-10.5	0.01	-1.24
30/12/2011 18:00:00	-10.5	0.02	-1.23
30/12/2011 19:00:00	-10.5	0.03	-1.23
30/12/2011 20:00:00	-10.5	0.03	-1.22
30/12/2011 21:00:00	-10.5	0.04	-1.21
30/12/2011 22:00:00	-10.5	0.04	-1.21
30/12/2011 23:00:00	-10.5	0.05	-1.2
31/12/2011 00:30:00	-10.5	0.08	-1.18
31/12/2011 01:30:00	-10.5	0.08	-1.17
31/12/2011 02:30:00	-10.5	0.08	-1.16
31/12/2011 03:30:00	-10.5	0.08	-1.16
31/12/2011 04:30:00	-10.5	0.08	-1.15
31/12/2011 05:30:00	-10.5	0.08	-1.15
31/12/2011 06:30:00	-10.5	0.07	-1.15
31/12/2011 07:30:00	-10.5	0.07	-1.15
31/12/2011 08:30:00	-10.5	0.05	-1.15
31/12/2011 09:30:00	-10.5	0.02	-1.16
31/12/2011 10:30:00	-10.5	-0.03	-1.19
31/12/2011 11:30:00	-10.5	-0.03	-1.2
31/12/2011 12:30:00	-10.5	-0.05	1.22
31/12/2011 13:30:00	-10.5	-0.09	-1.23
31/12/2011 14:30:00	-10.5	-0.07	-1.23
31/12/2011 15:30:00	-10.5	-0.07	-1.24
31/12/2011 16:30:00	-10.5	-0.04	-1.24
31/12/2011 17:30:00	-10.5	-0.02	-1.23
31/12/2011 18:30:00	-10.5	0.01	-1.21
31/12/2011 19:30:00	-10.5	0.02	-1.2
31/12/2011 20:30:00	-10.5	0.03	-1.2
31/12/2011 21:30:00	-10.5	0.03	-1.19
31/12/2011 22:30:00	-10.5	0.04	-1.19
31/12/2011 23:30:00	-10.5	0.05	-1.18
2012/1/1 1:00	-10.5	0.06	-1.17
2012/1/1 2:00	-10.5	0.07	-1.16
2012/1/1 3:00	-10.5	0.08	-1.15
2012/1/1 4:00	10.5	0.09	------.-
2012/1/1 5:00	-10.5	0.09	-1.14
2012/1/1 6:00	-10.5	0.09	-1.14
2012/1/1 7:00	-10.5	0.09	------.-
2012/1/1 8:00	-10.5	-0.04	-1.16
2012/1/1 9:00	-10.5	0.13	------.-
2012/1/1 10:00	-10.5	-0.19	-1.25
2012/1/1 11:00	-10.5	-0.22	-1.25
2012/1/1 12:00	-10.5	0.26	-1.26
2012/1/1 13:00	-10.5	——.-	-1.27
2012/1/1 14:00	-10.5	-0.29	-1.29
2012/1/1 15:00	-10.5	-0.31	-1.32
2012/1/1 16:00	-10.5	-0.3	-1.35
2012/1/1 17:00	-10.5	-0.27	-1.37
2012/1/1 18:00	-10.5	-0.13	-1.39
2012/1/1 19:00	-10.5	-0.08	-1.37
2012/1/1 20:00	-10.5	-0.05	-1.35
2012/1/1 21:00	-10.5	-0.03	-1.34
2012/1/1 22:00	-10.5	-0.02	-1.32
2012/1/1 23:00	-10.5	0	-1.31
2012/2/1 0:30	-10.5	0.02	-1.29
2012/2/1 1:30	-10.5	0.03	-1.28
2012/2/1 2:30	-10.5	0.02	-1.28
2012/2/1 3:30	-10.5	0.02	-1.27
2012/2/1 4:30	-10.5	0.03	-1.27
2012/2/1 5:30	-10.5	0.03	-1.26
2012/2/1 6:30	-10.5	0.04	-1.25
2012/2/1 7:30	-10.5	0.01	-1.25
2012/2/1 9:00	-10.5	-0.14	-1.3
2012/2/1 10:00	10.5	-0.22	-1.32
2012/2/1 11:00	-10.5	0.25	-1.32
2012/2/1 12:00	-10.5	-0.3	-1.32
2012/2/1 13:00	-10.5	-0.32	-1.33
2012/2/1 14:00	-10.5	-0.33	-1.35
2012/2/1 15:00	-10.5	0.34	-1.36
2012/2/1 16:00	-10.5	-0.33	1.39
2012/2/1 17:00	-10.5	-0.29	-1.42
2012/2/1 18:00	-10.5	-0.14	-1.43
2012/2/1 19:00	-10.5	-0.09	-1.41
2012/2/1 20:00	-10.5	-0.06	1.4
2012/2/1 21:00	-10.5	-0.04	-1.38
2012/2/1 22:00	-10.5	-0.02	-1.37
2012/2/1 23:00	-10.5	-0.01	-1.35
2012/3/1 0:30	-10.5	0.01	-1.33
2012/3/1 1:30	-10.5	0.02	-1.31
2012/3/1 2:30	10.5	0.03	-1.3
2012/3/1 3:30	-10.5	0.03	-1.29
2012/3/1 4:30	-10.5	0.02	-1.29
2012/3/1 5:30	-10.5	0.02	-1.28
2012/3/1 6:30	-10.5	0.02	-1.28
2012/3/1 7:30	10.5	0.01	-1.27
2012/3/1 8:30	-10.5	-0.12	-1.3
2012/3/1 9:30	-10.5	-0.13	-1.32
2012/3/1 10:30	-10.5	-0.28	-1.33
2012/3/1 11:30	-10.5	-0.32	-1.33
2012/3/1 12:30	-10.5	0.35	-1.33
2012/3/1 13:30	-10.5	-0.35	-1.36
2012/3/1 14:30	10.5	-0.37	-1.37
2012/3/1 15:30	-10.5	-0.37	-1.4
2012/3/1 16:30	-10.5	-0.34	-1.43
2012/3/1 17:30	-10.5	-0.21	-1.46
2012/3/1 18:30	-10.5	-0.14	-1.45
2012/3/1 19:30	-10.5	-0.1	-1.43
2012/3/1 20:30	-10.5	-0.08	-1.42
2012/3/1 21:30	-10.5	-0.06	-1.4
2012/3/1 22:30	-10.5	-0.04	-1.39
2012/3/1 23:30	-10.5	-0.02	-1.37
2012/4/1 1:00	-10.5	-0.03	-1.36
2012/4/1 2:00	-10.5	-0.01	-1.35
2012/4/1 3:00	-10.5	-0.02	-1.34

2012/4/1 4:00	-10.5	-0.01	-1.33
2012/4/1 5:00	-10.5	0.01	-1.31
2012/4/1 6:00	-10.5	0.01	-1.3
2012/4/1 7:00	-10.5	0.02	-1.28
2012/4/1 8:00	-10.5	-0.09	-1.3
2012/4/1 9:00	-10.5	-0.16	-1.34
2012/4/1 10:00	-10.5	-0.28	-1.36
2012/4/1 11:00	-10.5	-0.32	-1.35
2012/4/1 12:00	-10.5	-0.36	-1.35
2012/4/1 13:00	-10.5	-0.38	-1.35
2012/4/1 14:00	-10.5	-0.38	-1.38
2012/4/1 15:00	-10.5	-0.4	-1.4
2012/4/1 16:00	-10.5	-0.38	-1.42
2012/4/1 17:00	-10.5	-0.34	-1.46
2012/4/1 18:00	-10.5	-0.19	-1.48
2012/4/1 19:00	-10.5	-0.13	-1.46
2012/4/1 20:00	-10.5	-0.1	-1.45
2012/4/1 21:00	-10.5	-0.08	-1.43
2012/4/1 22:00	-10.5	-0.06	1.41
2012/4/1 23:00	-10.5	-0.04	-1.4
2012/5/1 0:30	-10.5	-0.02	-1.37
2012/5/1 1:30	10.5	-0.03	-1.36
2012/5/1 2:30	-10.5	-0.02	-1.36
2012/5/1 3:30	-10.5	-0.01	-1.34
2012/5/1 4:30	-10.5	-0.01	-1.33
2012/5/1 5:30	-10.5	0.01	-1.32
2012/5/1 6:30	-10.5	0.02	-1.3
2012/5/1 7:30	-10.5	0.02	-1.29
2012/5/1 8:30	-10.5	-0.03	-1.3
2012/5/1 9:30	-10.5	-0.24	1.35
2012/5/1 10:30	-10.5	-0.28	-1.36
2012/5/1 11:30	-10.5	-0.34	-1.35
2012/5/1 12:30	-10.5	-0.35	-1.36
2012/5/1 13:30	-10.5	-0.35	-1.38
2012/5/1 14:30	-10.5	-0.37	1.4
2012/5/1 15:30	-10.5	-0.38	-1.41
2012/5/1 16:30	-10.5	-0.35	-1.44
2012/5/1 17:30	-10.5	-0.22	-1.48
2012/5/1 18:30	-10.5	-0.14	-1.46
2012/5/1 19:30	-10.5	-0.11	-1.45
2012/5/1 20:30	-10.5	-0.08	-1.43
2012/5/1 21:30	-10.5	-0.06	1.41
2012/5/1 22:30	-10.5	-0.05	-1.4
2012/5/1 23:30	-10.5	-0.03	-1.38
2012/6/1 1:00	-10.5	-0.02	-1.36
2012/6/1 2:00	-10.5	0	-1.34
2012/6/1 3:00	-10.5	0.01	-1.32
2012/6/1 4:00	-10.5	0.02	-1.31
2012/6/1 5:00	-10.5	0.03	-1.3
2012/6/1 6:00	-10.5	0.04	-1.28
2012/6/1 7:00	-10.5	0.04	-1.27
2012/6/1 8:00	-10.5	0.02	-1.26
2012/6/1 9:00	-10.5	-0.12	-1.3
2012/6/1 10:00	-10.5	-0.21	-1.33
2012/6/1 11:00	-10.5	-0.31	-1.35
2012/6/1 12:00	-10.5	-0.34	-1.34
2012/6/1 12:30	10.5	-0.35	-1.35
2012/6/1 13:00	-10.5	-0.35	1.36
2012/6/1 14:00	-10.5	-0.36	-1.37
2012/6/1 15:00	-10.5	-0.35	-1.41
2012/6/1 16:00	-10.5	-0.35	-1.43
2012/6/1 17:00	-10.5	0.3	-1.45
2012/6/1 18:00	-10.5	-0.16	-1.45
2012/6/1 19:00	-10.5	-0.11	-1.43
2012/6/1 20:00	-10.5	-0.08	-1.41
2012/6/1 21:00	-10.5	-0.05	-1.4
2012/6/1 22:00	-10.5	-0.03	-1.38
2012/6/1 23:00	-10.5	-0.02	-1.36
2012/7/1 0:30	-10.5	0.01	-1.34
2012/7/1 1:30	-10.5	0.02	-1.32
2012/7/1 2:30	-10.5	0.02	-1.3
2012/7/1 3:30	-10.5	0.03	-1.29
2012/7/1 4:30	-10.5	0.04	-1.28
2012/7/1 5:30	-10.5	0.03	-1.27
2012/7/1 6:30	-10.5	0.03	-1.26
2012/7/1 7:30	-10.5	0.04	-1.26
2012/7/1 8:30	-10.5	0.01	-1.25
2012/7/1 9:30	-10.5	-0.08	-1.27
2012/7/1 10:30	-10.5	-0.28	-1.32
2012/7/1 11:30	-10.5	-0.34	-1.32
2012/7/1 12:30	-10.5	-0.39	-1.32
2012/7/1 13:30	-10.5	-0.38	-1.35
2012/7/1 14:30	-10.5	-0.39	-1.36
2012/7/1 15:30	-10.5	-0.38	-1.39
2012/7/1 16:30	-10.5	-0.37	-1.43
2012/7/1 17:30	-10.5	-0.22	-1.47
2012/7/1 18:30	-10.5	-0.14	-1.45
2012/7/1 19:30	-10.5	0.09	-1.43
2012/7/1 20:30	-10.5	-0.06	-1.41
2012/7/1 21:30	-10.5	-0.03	-1.39
2012/7/1 22:30	-10.5	0.01	-1.37
2012/7/1 23:30	-10.5	0.01	-1.35
2012/8/1 1:00	-10.5	0.03	-1.32
2012/8/1 2:00	-10.5	0.04	-1.3
2012/8/1 3:00	-10.5	0.05	-1.29
2012/8/1 4:00	-10.5	0.05	-1.28
2012/8/1 4:54	-10.5	0.06	-1.26
2012/8/1 5:30	-10.5	0.06	-1.25
2012/8/1 6:30	-10.5	0.07	-1.23
2012/8/1 7:30	-10.5	0.05	-1.23
2012/8/1 8:30	-10.5	-0.15	-1.29
2012/8/1 9:30	-10.5	-0.22	-1.34
2012/8/1 10:30	-10.5	-0.28	-1.34
2012/8/1 11:30	-10.5	-0.34	-1.33
2012/8/1 12:30	-10.5	-0.38	-1.34
2012/8/1 13:30	-10.5	-0.38	-1.35
2012/8/1 14:30	-10.5	-0.4	-1.36
2012/8/1 15:30	-10.5	-0.38	-1.39
2012/8/1 16:30	-10.5	-0.38	-1.42
2012/8/1 17:30	-10.5	-0.24	-1.48
2012/8/1 18:30	-10.5	-0.15	-1.45
2012/8/1 19:30	-10.5	-0.1	-1.43
2012/8/1 20:30	-10.5	-0.07	-1.41
2012/8/1 21:30	-10.5	-0.04	-1.4
2012/8/1 22:30	-10.5	-0.03	-1.38
2012/8/1 23:30	-10.5	-0.01	-1.37
2012/9/1 1:00	-10.5	0.01	1.33
2012/9/1 2:30	-10.5	0.03	-1.31
2012/9/1 3:30	-10.5	0.04	-1.3
2012/9/1 4:30	-10.5	0.04	-1.29

41153.22917	-10.5	0.05	-1.27
41153.27083	-10.5	0.05	-1.26
41153.3125	-10.5	0.05	-1.25
41153.33333	-10.5	0.01	-1.26
41153.35416	-10.5	-0.12	-1.29
41153.39583	-10.5	-0.21	-1.34
41153.41667	-10.5	0.23	-1.34
41153.45833	-10.5	-0.29	-1.34
41153.60417	-10.5	-------	-1.38
41153.6875	-10.5	-------	-1.44
41153.72917	-10.5	-0.24	-1.46
41153.77083	-10.5	-0.15	-1.45
41153.8125	-10.5	-0.11	-1.42
41153.85417	-10.5	-0.09	-1.41
41153.89583	-10.5	0.07	-1.39
41153.9375	-10.5	-0.04	-1.38
41153.97917	-10.5	-0.03	-1.36
41183.04167	-10.5	0	-1.34
41183.08333	-10.5	-0.01	-1.33
41183.125	-10.5	0	1.32
41183.16667	-10.5	0	-1.31
41183.20833	-10.5	0.01	1.3
41183.25	-10.5	0.02	-1.28
41183.29167	-10.5	0.02	-1.27
41183.33333	-10.5	-0.04	-1.28
41183.375	-10.5	-0.15	-1.33
41183.41667	-10.5	-0.2	-1.35
41183.45833	-10.5	-0.19	-1.34
41183.5	-10.5	-0.23	-1.36
41183.54167	-10.5	-0.28	-1.35
41183.58333	-10.5	0.3	-1.37
41183.625	-10.5	-0.32	-1.37
41183.66667	-10.5	0.3	-1.4
41183.70833	-10.5	-0.22	-1.42
41183.73355	-10.5	-0.16	-1.42
41183.77083	-10.5	-0.11	-1.4
41183.8125	-10.5	-0.08	-1.39
41183.85417	-10.5	-0.06	-1.37
41183.89583	-10.5	-0.04	-1.36
41183.9375	-10.5	-0.03	-1.34
41183.97917	-10.5	-0.02	-1.33
41214.04167	10.5	-0.01	-1.31
41214.08333	-10.5	0.01	-1.3
41214.125	-10.5	0	-1.29
41214.16667	-10.5	-0.01	-1.29
41214.20833	-10.5	0	-1.28
41214.25	-10.5	0.01	-1.26
41214.29167	-10.5	0.01	-1.26
41214.33333	-10.5	0	-1.26
41214.375	-10.5	-0.11	-1.29
41214.41667	-10.5	-0.23	-1.33
41214.45833	-10.5	0.27	-1.33
41214.5	-10.5	-0.31	-1.34
41214.54167	-10.5	-0.35	-1.35
41214.58333	-10.5	-0.32	-1.39
41214.625	-10.5	0.36	-1.38
41214.66667	-10.5	0.36	-1.4
41214.70833	-10.5	-0.32	-1.43
41214.75	-10.5	-0.18	-1.44
41214.79167	-10.5	-0.12	-1.42
41214.83333	-10.5	-0.09	-1.4
41214.875	-10.5	-0.06	-1.38
41214.91667	-10.5	-0.04	-1.37
41214.97917	-10.5	-0.02	1.34
41244.04167	-10.5	-0.02	-1.33
41244.08333	-10.5	-0.02	-1.33
41244.125	-10.5	0.01	-1.3
41244.16667	10.5	0.01	-1.29
41244.20833	-10.5	0.01	-1.28
41244.25	-10.5	0.02	-1.27
41244.29167	-10.5	0.03	-1.26
41244.33852	-10.5	-0.02	-1.26
41244.375	-10.5	0.07	-1.28
41244.41667	-10.5	0.18	-1.3
41244.45833	-10.5	-0.22	-1.33
41244.5	-10.5	-0.3	-1.34
41244.54167	-12.5	-0.33	1.35
41244.58333	-12.5	-0.35	-1.35
41244.625	-12.5	-0.31	-1.39
41244.66667	-12.5	-0.3	-1.39
41244.70833	12.5	-0.28	-1.41
41244.75	-12.5	-0.18	-1.42
41244.79167	-12.5	-0.12	-1.39
41244.83333	-12.5	-0.08	-1.37
41244.875	12.5	-0.06	-1.36
41244.91667	-12.5	-0.04	-1.34
41244.95833	-12.5	-0.03	-1.33
13/01/2012 00:30:00	-12.5	-0.01	-1.32
13/01/2012 01:30:00	-12.5	0	-1.3
13/01/2012 02:30:00	-12.5	0	-1.29
13/01/2012 03:30:00	-12.5	0.01	-1.28
13/01/2012 04:30:00	-12.5	0.01	-1.27
13/01/2012 05:30:00	-12.5	0.02	-1.26
13/01/2012 06:30:00	-12.5	0.04	-1.24
13/01/2012 07:30:00	-12.5	0.03	-1.24
13/01/2012 08:30:00	-12.5	-0.06	-1.26
13/01/2012 09:30:00	12.5	-0.12	-1.27
13/01/2012 10:30:00	-12.5	-0.15	-1.28
13/01/2012 11:30:00	-12.5	-0.19	-1.29
13/01/2012 12:30:00	-12.5	-0.25	-1.29
13/01/2012 13:30:00	-12.5	-0.33	-1.33
13/01/2012 14:30:00	-12.5	-0.28	-1.36
13/01/2012 15:30:00	-12.5	-0.27	-1.39
13/01/2012 16:30:00	12.5	-0.27	-1.4
13/01/2012 17:30:00	-12.5	-0.15	-1.38
13/01/2012 18:30:00	-12.5	-0.1	-1.36
13/01/2012 19:30:00	-12.5	-0.07	-1.35
13/01/2012 20:30:00	-12.5	-0.05	-1.33
13/01/2012 21:30:00	12.5	-0.03	-1.32
13/01/2012 22:30:00	-12.5	-0.01	-1.3
13/01/2012 23:30:00	-12.5	0.01	-1.29
14/01/2012 01:00:00	-12.5	0.02	-1.27
14/01/2012 02:00:00	-12.5	0.02	-1.26
14/01/2012 03:00:00	-12.5	0.04	1.24
14/01/2012 04:00:00	-12.5	0.05	-1.23
14/01/2012 05:00:00	-12.5	0.04	-1.23
14/01/2012 06:00:00	-12.5	0.04	-1.22
14/01/2012 07:00:00	-12.5	0.05	-1.21
14/01/2012 08:00:00	-12.5	-0.01	-1.22
14/01/2012 09:00:00	-12.5	-0.12	-1.24
14/01/2012 10:00:00	-12.5	-0.23	-1.28
14/01/2012 11:00:00	-12.5	-0.29	-1.31
14/01/2012 12:00:00	-12.5	-0.34	-1.29
14/01/2012 13:00:00	-12.5	-0.35	-1.31
14/01/2012 14:00:00	-12.5	-0.38	-1.32
14/01/2012 15:00:00	-12.5	-0.39	-1.35
14/01/2012 16:00:00	-12.5	-0.37	-1.38
14/01/2012 17:00:00	-12.5	-0.32	-1.41
14/01/2012 18:00:00	-12.5	-0.17	-1.43
14/01/2012 19:00:00	-12.5	-0.11	-1.4
14/01/2012 20:00:00	-12.5	-0.07	-1.37
14/01/2012 21:00:00	-12.5	-0.04	-1.35
14/01/2012 22:00:00	12.5	-0.02	-1.33
14/01/2012 23:00:00	-12.5	0.01	-1.31
15/01/2012 00:30:00	12.5	0.04	-1.28
15/01/2012 01:30:00	-12.5	0.06	-1.26
15/01/2012 02:30:00	-12.5	0.07	-1.24
15/01/2012 03:30:00	-12.5	0.09	-1.22
15/01/2012 04:30:00	-12.5	0.1	-1.2
15/01/2012 05:30:00	-12.5	0.12	-1.19
15/01/2012 06:30:00	-12.5	0.13	-1.17
15/01/2012 07:30:00	-12.5	0.11	-1.17
15/01/2012 09:00:00	-12.5	-0.17	-1.24
15/01/2012 10:00:00	-12.5	-0.26	-1.28
15/01/2012 11:00:00	-12.5	0.31	-1.29
15/01/2012 12:00:00	-12.5	-0.34	-1.28
15/01/2012 13:00:00	-12.5	-0.38	-1.3
15/01/2012 14:00:00	-12.5	-0.39	-1.31
15/01/2012 15:00:00	12.5	-0.39	-1.32
15/01/2012 16:00:00	-12.5	-0.39	-1.36
15/01/2012 17:00:00	-12.5	-0.35	-1.4
15/01/2012 18:00:00	-12.5	-0.17	-1.42
15/01/2012 19:00:00	-12.5	-0.09	-1.39
15/01/2012 20:00:00	-12.5	-0.05	1.37
15/01/2012 21:00:00	-12.5	-0.02	-1.35
15/01/2012 22:00:00	-12.5	0.02	-1.32
15/01/2012 23:00:00	-12.5	0.04	-1.3
16/01/2012 00:30:00	-12.5	0.06	1.26
16/01/2012 01:30:00	-12.5	0.08	-1.24
16/01/2012 02:30:00	-12.5	0.09	-1.23
16/01/2012 03:30:00	-12.5	0.11	-1.21
16/01/2012 04:30:00	-12.5	0.12	-1.19
16/01/2012 05:30:00	-12.5	0.13	-1.18
16/01/2012 06:30:00	-12.5	0.14	-1.15
16/01/2012 07:30:00	-12.5	0.13	-1.15
16/01/2012 08:30:00	-12.5	-0.08	1.23
16/01/2012 09:30:00	-12.5	-0.19	-1.27
16/01/2012 10:30:00	-12.5	-0.27	1.3
16/01/2012 11:30:00	-12.5	-0.32	-1.29
16/01/2012 12:30:00	-12.5	-0.35	-1.3
16/01/2012 13:30:00	-12.5	-0.36	-1.32
16/01/2012 14:30:00	-12.5	-0.37	-1.33
16/01/2012 15:30:00	-12.5	-0.4	-1.36
16/01/2012 16:30:00	-12.5	-0.38	-1.4
16/01/2012 17:30:00	-12.5	-0.26	-1.44
16/01/2012 18:30:00	-12.5	-0.13	-1.42
16/01/2012 19:30:00	-12.5	-0.08	-1.39
16/01/2012 20:30:00	-12.5	-0.05	-1.37
16/01/2012 21:30:00	-12.5	-0.02	-1.35
16/01/2012 22:30:00	-12.5	0	-1.33
16/01/2012 23:30:00	-12.5	0.02	-1.31
17/01/2012 01:00:00	-12.5	0.05	-1.28
17/01/2012 02:00:00	-12.5	0.06	-1.26
17/01/2012 03:00:00	-12.5	0.08	-1.24
17/01/2012 04:00:00	-12.5	0.09	-1.22
17/01/2012 05:00:00	12.5	0.1	-1.2
17/01/2012 06:00:00	-12.5	0.11	-1.19
17/01/2012 07:00:00	-12.5	0.12	-1.17
17/01/2012 08:00:00	-12.5	-0.03	-1.2
17/01/2012 09:00:00	-12.5	-0.17	-1.28
17/01/2012 10:00:00	-12.5	-0.26	-1.32
17/01/2012 11:00:00	-12.5	-0.3	-1.32
17/01/2012 12:00:00	-12.5	-0.34	-1.31
17/01/2012 13:00:00	-12.5	-0.38	-1.32
17/01/2012 14:00:00	-12.5	-0.39	-1.35
17/01/2012 15:00:00	-12.5	-0.4	-1.36
17/01/2012 16:00:00	-12.5	-0.39	-1.39
17/01/2012 17:00:00	-12.5	-0.35	-1.43
17/01/2012 18:00:00	-12.5	-0.2	-1.45
17/01/2012 19:00:00	-12.5	-0.12	-1.42
17/01/2012 20:30:00	-12.5	-0.06	-1.39
17/01/2012 21:30:00	-12.5	-0.03	-1.37
17/01/2012 22:30:00	12.5	0	-1.34
17/01/2012 23:30:00	-12.5	0.02	-1.32
18/01/2012 01:00:00	-12.5	0.04	-1.29
18/01/2012 02:00:00	-12.5	0.06	-1.27
18/01/2012 03:00:00	-12.5	0.07	-1.25
18/01/2012 04:00:00	-12.5	0.09	-1.23
18/01/2012 05:00:00	-12.5	0.1	-1.21
18/01/2012 06:00:00	-12.5	0.11	-1.19
18/01/2012 07:00:00	-12.5	0.11	-1.18
18/01/2012 08:30:00	-12.5	-0.05	-1.21
18/01/2012 09:00:00	-12.5	-0.17	-1.29
18/01/2012 10:00:00	-12.5	-0.25	-1.32
18/01/2012 11:00:00	-12.5	-0.29	-1.33
18/01/2012 12:00:00	-12.5	-0.35	1.33
18/01/2012 13:00:00	-12.5	-0.37	-1.34
18/01/2012 14:00:00	-12.5	-0.38	-1.35
18/01/2012 15:00:00	-12.5	-0.39	-1.37
18/01/2012 16:00:00	-12.5	0.39	-1.4
18/01/2012 17:00:00	-12.5	-0.35	1.44
18/01/2012 18:00:00	-12.5	0.19	-1.46
18/01/2012 19:00:00	-12.5	-0.12	-1.43
18/01/2012 20:00:00	-12.5	-0.08	-1.4
18/01/2012 21:00:00	-12.5	-0.05	1.38
18/01/2012 22:00:00	-12.5	-0.02	-1.36
18/01/2012 23:00:00	-12.5	0	-1.34
19/01/2012 00:30:00	-12.5	0.02	-1.32
19/01/2012 01:30:00	-12.5	0.03	-1.3
19/01/2012 02:30:00	-12.5	0.05	-1.28
19/01/2012 03:30:00	-12.5	0.05	-1.26
19/01/2012 04:30:00	-12.5	0.06	-1.24
19/01/2012 05:30:00	-12.5	0.07	-1.23
19/01/2012 06:30:00	-12.5	0.07	-1.22
19/01/2012 07:30:00	-12.5	0.07	-1.22
19/01/2012 08:30:00	-12.5	-0.11	-1.27
19/01/2012 09:30:00	-12.5	-0.21	-1.32
19/01/2012 10:30:00	-12.5	-0.28	-1.33
19/01/2012 11:30:00	12.5	-0.34	-1.33
19/01/2012 12:30:00	-12.5	-0.37	1.33
19/01/2012 13:30:00	-12.5	-0.37	-1.36
19/01/2012 14:30:00	-12.5	-0.39	-1.38
19/01/2012 15:30:00	-12.5	-0.39	-1.4
19/01/2012 16:30:00	-12.5	-0.35	-1.43
19/01/2012 17:30:00	-12.5	-0.25	-1.46
19/01/2012 18:30:00	-12.5	-0.16	-1.45
19/01/2012 19:30:00	-12.5	-0.1	-1.42
19/01/2012 20:30:00	-12.5	-0.07	-1.41
19/01/2012 21:30:00	-12.5	-0.04	-1.39
19/01/2012 22:30:00	-12.5	-0.02	-1.37
19/01/2012 23:30:00	12.5	0	-1.35
20/01/2012 01:00:00	-12.5	0.01	-1.32
20/01/2012 02:00:00	12.5	0.03	-1.3
20/01/2012 03:00:00	-12.5	0.03	-1.28
20/01/2012 04:00:00	-12.5	0.05	-1.27
20/01/2012 05:00:00	-12.5	0.05	-1.25
20/01/2012 06:00:00	-12.5	0.06	1.24
20/01/2012 07:00:00	-12.5	0.07	-1.23
20/01/2012 08:00:00	-12.5	-0.03	-1.24
20/01/2012 09:00:00	-12.5	-0.16	-1.31
20/01/2012 10:00:00	-12.5	-0.24	-1.34
20/01/2012 11:00:00	-12.5	-0.28	-1.33
20/01/2012 12:00:00	-12.5	-0.31	-1.34
20/01/2012 13:00:00	-12.5	-0.36	-1.35
20/01/2012 14:00:00	-12.5	-0.38	-1.36
20/01/2012 15:00:00	-12.5	-0.39	-1.38
20/01/2012 16:00:00	-12.5	-0.31	-1.42
20/01/2012 17:00:00	12.5	-0.31	-1.44
20/01/2012 18:00:00	-12.5	0.18	-1.45
20/01/2012 19:00:00	-12.5	-0.11	-1.42
20/01/2012 20:00:00	-12.5	-0.07	-1.4
20/01/2012 21:00:00	-12.5	-0.04	-1.38
20/01/2012 22:00:00	-12.5	0.02	-1.36
20/01/2012 23:00:00	-12.5	0	-1.34
23/01/2012 00:30:00	-12.5	0.02	-1.31
23/01/2012 01:30:00	-12.5	0.03	-1.29
23/01/2012 02:30:00	-12.5	0.04	-1.28
23/01/2012 03:30:00	-12.5	0.05	-1.26
23/01/2012 04:30:00	-12.5	0.06	-1.24
23/01/2012 05:30:00	-12.5	0.07	-1.23
23/01/2012 06:30:00	-12.5	0.07	1.22
23/01/2012 07:30:00	-12.5	0.07	-1.22
23/01/2012 08:30:00	-12.5	-0.11	-1.27
23/01/2012 09:30:00	-12.5	-0.2	-1.31
23/01/2012 10:30:00	-12.5	-0.28	-1.33
23/01/2012 13:30:00	-12.5	-0.38	1.35
23/01/2012 14:30:00	-12.5	-0.38	-1.37
23/01/2012 15:30:00	-12.5	-0.3	-1.42
23/01/2012 16:30:00	-12.5	-0.28	-1.41
23/01/2012 17:30:00	-12.5	-0.19	-1.42
23/01/2012 18:30:00	-12.5	-0.12	-1.4
23/01/2012 19:30:00	-12.5	-0.07	-1.38
23/01/2012 20:30:00	-12.5	-0.05	-1.36
23/01/2012 21:30:00	-12.5	-0.02	-1.34
23/01/2012 22:30:00	-12.5	0	1.32
23/01/2012 23:30:00	-12.5	0.01	-1.3

Temporal tilt meter 1
at Cricket Stadium Station,UG2

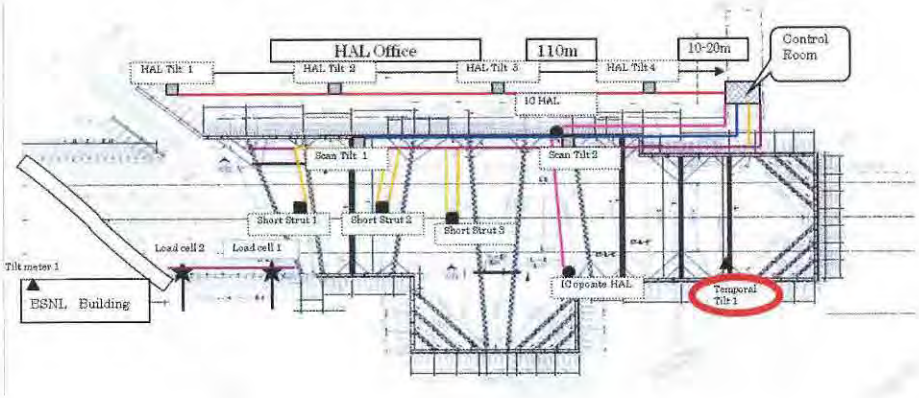

Measured Date	Tilt(mm/m)	10/12/11 18:00	0.0	10/17/11 8:00	0.0	10/23/11 8:00	-0.2	10/29/11 6:00	-0.2
10/7/11 16:00	0.0	10/12/11 17:00	0.0	10/17/11 9:00	0.0	10/23/11 9:00	-0.3	10/29/11 7:00	-0.2
10/7/11 17:00	0.0	10/12/11 18:00	0.1	10/17/11 10:00	0.0	10/23/11 10:00	-0.3	10/29/11 8:00	-0.2
10/7/11 18:00	0.0	10/12/11 19:00	0.1	10/17/11 11:00	-0.1	10/23/11 11:00	-0.4	10/29/11 9:00	-0.2
10/7/11 19:00	0.0	10/12/11 20:00	0.1	10/17/11 12:00	-0.2	10/23/11 12:00	-0.4	10/29/11 10:00	-0.2
10/7/11 20:00	0.1	10/12/11 21:00	0.1	10/17/11 13:00	-0.2	10/23/11 13:00	-0.4	10/29/11 11:00	-0.3
10/7/11 21:00	0.1	10/12/11 22:00	0.2	10/17/11 14:00	-0.2	10/23/11 14:00	-0.4	10/29/11 12:00	-0.4
10/7/11 22:00	0.1	10/12/11 23:00	0.2	10/17/11 15:00	-0.1	10/23/11 15:00	-0.4	10/29/11 13:00	-0.3
10/7/11 23:00	0.1	10/13/11 0:00	0.2	10/17/11 16:00	-0.1	10/23/11 16:00	-0.3	10/29/11 14:00	-0.4
10/8/11 0:00	0.1	10/13/11 1:00	0.2	10/17/11 17:00	-0.1	10/23/11 17:00	-0.3	10/29/11 15:00	-0.3
10/8/11 1:00	0.1	10/13/11 2:00	0.2	10/17/11 18:00	-0.1	10/23/11 18:00	-0.2	10/29/11 16:00	-0.2
10/8/11 2:00	0.1	10/13/11 3:00	0.2	10/17/11 19:00	-0.1	10/23/11 19:00	-0.2	10/29/11 17:00	-0.3
10/8/11 3:00	0.1	10/13/11 4:00	0.2	10/17/11 20:00	0.0	10/23/11 20:00	-0.2	10/29/11 18:00	-0.3
10/8/11 4:00	0.1	10/13/11 5:00	0.2	10/17/11 21:00	0.0	10/23/11 21:00	-0.2	10/29/11 19:00	-0.2
10/8/11 5:00	0.1	10/13/11 6:00	0.2	10/17/11 22:00	0.0	10/23/11 22:00	-0.2	10/29/11 20:00	-0.2
10/8/11 6:00	0.1	10/13/11 7:00	0.2	10/17/11 23:00	0.0	10/23/11 23:00	-0.2	10/29/11 21:00	-0.2
10/8/11 7:00	0.1	10/13/11 8:00	0.2	10/18/11 0:00	0.0	10/24/11 0:00	-0.2	10/29/11 22:00	-0.2
10/8/11 8:00	0.1	10/13/11 9:00	0.2	10/18/11 1:00	0.0	10/24/11 1:00	-0.2	10/29/11 23:00	-0.2
10/8/11 9:00	0.0	10/13/11 10:00	0.2	10/18/11 2:00	0.0	10/24/11 2:00	-0.2	10/30/11 0:00	-0.2
10/8/11 10:00	0.0	10/13/11 11:00	0.1	10/18/11 3:00	0.0	10/24/11 3:00	-0.2	10/30/11 1:00	-0.2
10/8/11 11:00	-0.1	10/13/11 12:00	0.0	10/18/11 4:00	0.0	10/24/11 4:00	-0.2	10/30/11 2:00	-0.2
10/8/11 12:00	-0.2	10/13/11 13:00	0.0	10/18/11 5:00	0.0	10/24/11 5:00	-0.2	10/30/11 3:00	-0.2
10/8/11 13:00	-0.2	10/13/11 14:00	-0.1	10/18/11 6:00	0.0	10/24/11 6:00	-0.2	10/30/11 4:00	-0.2
10/8/11 14:00	-0.1	10/13/11 15:00	-0.1	10/18/11 7:00	0.0	10/24/11 7:00	-0.2	10/30/11 5:00	-0.2
10/8/11 15:00	-0.1	10/13/11 16:00	0.0	10/18/11 8:00	0.0	10/24/11 8:00	-0.2	10/30/11 6:00	-0.2
10/8/11 16:00	0.0	10/13/11 17:00	0.0	10/18/11 9:00	0.0	10/24/11 9:00	-0.3	10/30/11 7:00	-0.2
10/8/11 17:00	0.0	10/13/11 18:00	0.1	10/18/11 10:00	0.0	10/24/11 10:00	-0.3	10/30/11 8:00	-0.2
10/8/11 18:00	0.0	10/13/11 19:00	0.1	10/18/11 11:00	-0.1	10/24/11 11:00	-0.4	10/30/11 9:00	-0.2
10/8/11 19:00	0.0	10/13/11 20:00	0.2	10/18/11 12:00	-0.1	10/24/11 12:00	-0.5	10/30/11 10:00	-0.3
10/8/11 20:00	0.1	10/13/11 21:00	0.2	10/18/11 13:00	-0.2	10/24/11 13:00	-0.5	10/30/11 11:00	-0.3
10/8/11 21:00	0.1	10/13/11 22:00	0.2	10/18/11 14:00	-0.2	10/24/11 14:00	-0.5	10/30/11 12:00	-0.4
10/8/11 22:00	0.1	10/13/11 23:00	0.1	10/18/11 15:00	-0.1	10/24/11 15:00	-0.4	10/30/11 13:00	-0.4
10/8/11 23:00	0.1	10/14/11 0:00	0.1	10/18/11 16:00	-0.1	10/24/11 16:00	-0.4	10/30/11 14:00	-0.4
10/9/11 0:00	0.1	10/14/11 1:00	0.1	10/18/11 17:00	-0.1	10/24/11 17:00	-0.3	10/30/11 15:00	-0.4
10/9/11 1:00	0.1	10/14/11 2:00	0.1	10/18/11 18:00	0.0	10/24/11 18:00	-0.2	10/30/11 16:00	-0.4
10/9/11 2:00	0.1	10/14/11 3:00	0.1	10/18/11 19:00	0.0	10/24/11 19:00	-0.2	10/30/11 17:00	-0.3
10/9/11 3:00	0.1	10/14/11 4:00	0.1	10/18/11 20:00	0.0	10/24/11 20:00	-0.2	10/30/11 18:00	-0.3
10/9/11 4:00	0.1	10/14/11 5:00	0.1	10/18/11 21:00	0.0	10/24/11 21:00	-0.2	10/30/11 19:00	-0.2
10/9/11 5:00	0.2	10/14/11 6:00	0.1	10/18/11 22:00	-0.2	10/24/11 22:00	-0.2	10/30/11 20:00	-0.2
10/9/11 6:00	0.2	10/14/11 7:00	0.1	10/18/11 23:00	-0.1	10/24/11 23:00	-0.2	10/30/11 21:00	-0.2
10/9/11 7:00	0.2	10/14/11 8:00	0.1	10/19/11 0:00	-0.1	10/25/11 0:00	-0.2	10/30/11 22:00	-0.2
10/9/11 8:00	0.1	10/14/11 9:00	0.0	10/19/11 1:00	-0.1	10/25/11 1:00	-0.2	10/30/11 23:00	-0.2
10/9/11 9:00	0.1	10/14/11 10:00	0.0	10/19/11 2:00	-0.1	10/25/11 2:00	-0.2	10/31/11 0:00	-0.2
10/9/11 10:00	0.0	10/14/11 11:00	-0.1	10/19/11 3:00	-0.1	10/25/11 3:00	-0.2	10/31/11 1:00	-0.2
10/9/11 11:00	0.0	10/14/11 12:00	-0.2	10/19/11 4:00	-0.1	10/25/11 4:00	-0.2	10/31/11 2:00	-0.2
10/9/11 12:00	0.0	10/14/11 13:00	-0.3	10/19/11 5:00	-0.1	10/25/11 5:00	-0.2	10/31/11 3:00	-0.2
10/9/11 13:00	-0.1	10/14/11 14:00	-0.2	10/19/11 6:00	-0.1	10/25/11 6:00	-0.2	10/31/11 4:00	-0.2
10/9/11 14:00	-0.1	10/14/11 15:00	-0.2	10/19/11 7:00	-0.1	10/25/11 7:00	-0.2	10/31/11 5:00	-0.2
10/9/11 15:00	-0.1	10/14/11 16:00	-0.2	10/19/11 8:00	-0.1	10/25/11 8:00	-0.2	10/31/11 6:00	-0.2
10/9/11 16:00	0.0	10/14/11 17:00	-0.1	10/19/11 9:00	-0.1	10/25/11 9:00	-0.2	10/31/11 7:00	-0.2
10/9/11 17:00	0.1	10/14/11 18:00	0.0	10/19/11 10:00	-0.2	10/25/11 10:00	-0.3	10/31/11 8:00	-0.2
10/9/11 18:00	0.1	10/14/11 19:00	0.0	10/19/11 11:00	-0.3	10/25/11 11:00	-0.4	10/31/11 9:00	-0.2
10/9/11 19:00	0.2	10/14/11 20:00	0.0	10/19/11 12:00	-0.4	10/25/11 12:00	-0.4	10/31/11 10:00	-0.3
10/9/11 20:00	0.2	10/14/11 21:00	0.1	10/19/11 13:00	-0.4	10/26/11 11:00	-0.4	10/31/11 11:00	-0.4
10/9/11 21:00	0.2	10/14/11 22:00	0.1	10/19/11 14:00	-0.4	10/26/11 12:00	-0.4	10/31/11 12:00	-0.4
10/9/11 22:00	0.2	10/14/11 23:00	0.1	10/19/11 15:00	-0.3	10/26/11 13:00	-0.4	10/31/11 13:00	-0.3
10/9/11 23:00	0.2	10/15/11 0:00	0.1	10/19/11 16:00	-0.3	10/26/11 14:00	-0.5	10/31/11 14:00	-0.3
10/10/11 0:00	0.2	10/15/11 1:00	0.1	10/19/11 17:00	-0.2	10/26/11 15:00	-0.4	10/31/11 15:00	-0.4
10/10/11 1:00	0.2	10/15/11 2:00	0.1	10/19/11 18:00	-0.2	10/26/11 16:00	-0.4	10/31/11 16:00	-0.4
10/10/11 2:00	0.2	10/15/11 3:00	0.1	10/19/11 19:00	-0.2	10/26/11 17:00	-0.4	10/31/11 17:00	-0.3
10/10/11 3:00	0.2	10/15/11 4:00	0.1	10/19/11 20:00	-0.1	10/26/11 18:00	-0.3	10/31/11 18:00	-0.2
10/10/11 4:00	0.2	10/15/11 5:00	0.1	10/19/11 21:00	-0.1	10/26/11 19:00	-0.3	10/31/11 19:00	-0.2
10/10/11 5:00	0.1	10/15/11 6:00	0.1	10/19/11 22:00	-0.1	10/26/11 20:00	-0.2	10/31/11 20:00	-0.2
10/10/11 6:00	0.1	10/15/11 7:00	0.1	10/19/11 23:00	-0.1	10/26/11 21:00	-0.2	10/31/11 21:00	-0.2
10/10/11 7:00	0.1	10/15/11 8:00	0.1	10/20/11 0:00	-0.1	10/26/11 22:00	-0.2	10/31/11 22:00	-0.2
10/10/11 8:00	0.1	10/15/11 9:00	0.1	10/20/11 1:00	-0.1	10/26/11 23:00	-0.2	10/31/11 23:00	-0.2
10/10/11 9:00	0.0	10/15/11 10:00	0.0	10/20/11 2:00	-0.1	10/27/11 0:00	-0.2	11/1/11 0:00	-0.2
10/10/11 10:00	0.0	10/15/11 3:00	0.1	10/20/11 3:00	-0.1	10/27/11 1:00	-0.2	11/1/11 1:00	-0.2
10/10/11 11:00	-0.1	10/15/11 4:00	0.1	10/20/11 4:00	-0.1	10/27/11 2:00	-0.2	11/1/11 2:00	-0.2
10/10/11 12:00	-0.1	10/15/11 5:00	0.1	10/20/11 5:00	-0.1	10/27/11 3:00	-0.2	11/1/11 3:00	-0.2
10/10/11 13:00	0.0	10/15/11 6:00	0.1	10/20/11 6:00	-0.1	10/27/11 4:00	-0.2	11/1/11 4:00	-0.2
10/10/11 14:00	0.1	10/15/11 7:00	0.1	10/20/11 7:00	-0.1	10/27/11 5:00	-0.2	11/1/11 5:00	-0.2
10/10/11 16:00	0.0	10/15/11 8:00	0.1	10/20/11 8:00	-0.1	10/27/11 6:00	-0.2	11/1/11 6:00	-0.2
10/10/11 17:00	0.0	10/15/11 9:00	0.1	10/20/11 9:00	-0.2	10/27/11 7:00	-0.2	11/1/11 7:00	-0.2
10/10/11 18:00	0.0	10/15/11 10:00	0.0	10/20/11 10:00	-0.2	10/27/11 8:00	-0.2	11/1/11 8:00	-0.2
10/10/11 19:00	0.0	10/15/11 11:00	0.0	10/21/11 11:00	-0.2	10/27/11 9:00	-0.2	11/1/11 9:00	-0.3
10/10/11 20:00	0.0	10/15/11 12:00	0.0	10/21/11 12:00	-0.3	10/27/11 10:00	-0.3	11/1/11 10:00	-0.3
10/10/11 21:00	0.0	10/15/11 13:00	-0.1	10/21/11 13:00	-0.4	10/27/11 11:00	-0.4	11/1/11 11:00	-0.3
10/10/11 22:00	0.0	10/15/11 14:00	-0.1	10/21/11 14:00	-0.4	10/27/11 12:00	-0.4	11/1/11 12:00	-0.4
10/10/11 23:00	0.1	10/15/11 15:00	-0.1	10/21/11 15:00	-0.3	10/27/11 13:00	-0.4	11/1/11 13:00	-0.4
10/11/11 0:00	0.1	10/15/11 16:00	0.0	10/21/11 16:00	-0.3	10/27/11 14:00	-0.4	11/1/11 14:00	-0.4
10/11/11 1:00	0.1	10/15/11 17:00	0.0	10/21/11 17:00	-0.3	10/27/11 15:00	-0.4	11/1/11 15:00	-0.3
10/11/11 2:00	0.1	10/15/11 18:00	0.1	10/21/11 18:00	-0.2	10/27/11 16:00	-0.4	11/1/11 16:00	-0.3
10/11/11 3:00	0.1	10/15/11 19:00	0.1	10/21/11 19:00	-0.2	10/27/11 17:00	-0.3	11/1/11 17:00	-0.3
10/11/11 4:00	0.1	10/15/11 20:00	0.1	10/21/11 20:00	-0.2	10/27/11 18:00	-0.3	11/1/11 18:00	-0.3
10/11/11 5:00	0.1	10/15/11 21:00	0.1	10/21/11 21:00	-0.1	10/27/11 19:00	-0.2	11/1/11 19:00	-0.2
10/11/11 6:00	0.1	10/15/11 22:00	0.1	10/21/11 22:00	-0.2	10/27/11 20:00	-0.2	11/1/11 20:00	-0.2
10/11/11 7:00	0.1	10/15/11 23:00	0.1	10/21/11 23:00	-0.1	10/27/11 21:00	-0.2	11/1/11 21:00	-0.2
10/11/11 8:00	0.1	10/16/11 0:00	0.1	10/22/11 0:00	-0.1	10/27/11 22:00	-0.2	11/1/11 22:00	-0.2
10/11/11 9:00	0.0	10/16/11 1:00	0.1	10/22/11 1:00	-0.1	10/27/11 23:00	-0.2	11/1/11 23:00	-0.2
10/11/11 10:00	0.0	10/16/11 2:00	0.1	10/22/11 2:00	-0.1	10/28/11 0:00	-0.2	11/2/11 0:00	-0.2
10/11/11 11:00	-0.1	10/16/11 3:00	0.1	10/22/11 3:00	-0.1	10/28/11 1:00	-0.2	11/2/11 1:00	-0.2
10/11/11 12:00	-0.1	10/16/11 4:00	0.1	10/22/11 4:00	-0.1	10/28/11 2:00	-0.2	11/2/11 2:00	-0.2
10/11/11 13:00	0.0	10/16/11 5:00	0.1	10/22/11 5:00	-0.2	10/28/11 3:00	-0.2	11/2/11 3:00	-0.2
10/11/11 14:00	0.0	10/16/11 6:00	0.1	10/22/11 6:00	-0.2	10/28/11 4:00	-0.2	11/2/11 4:00	-0.2
10/11/11 15:00	0.0	10/16/11 7:00	0.1	10/22/11 7:00	-0.2	10/28/11 5:00	-0.2	11/2/11 5:00	-0.2
10/11/11 16:00	0.0	10/16/11 8:00	0.1	10/22/11 8:00	-0.2	10/28/11 6:00	-0.2	11/2/11 6:00	-0.2
10/11/11 17:00	0.0	10/16/11 9:00	0.1	10/22/11 9:00	-0.2	10/28/11 7:00	-0.2	11/2/11 7:00	-0.2
10/11/11 18:00	0.1	10/16/11 10:00	0.0	10/22/11 10:00	-0.3	10/28/11 8:00	-0.2	11/2/11 8:00	-0.2
10/11/11 19:00	0.1	10/16/11 11:00	0.0	10/22/11 11:00	-0.4	10/28/11 9:00	-0.2	11/2/11 9:00	-0.3
10/11/11 20:00	0.1	10/16/11 12:00	0.0	10/22/11 12:00	-0.5	10/28/11 10:00	-0.3	11/2/11 10:00	-0.3
10/11/11 21:00	0.1	10/16/11 13:00	-0.1	10/22/11 13:00	-0.5	10/28/11 11:00	-0.5	11/2/11 11:00	-0.3
10/11/11 22:00	0.1	10/16/11 14:00	-0.1	10/22/11 14:00	-0.4	10/28/11 12:00	-0.6	11/2/11 12:00	-0.4
10/11/11 23:00	0.1	10/16/11 15:00	0.0	10/22/11 15:00	-0.4	10/28/11 13:00	-0.6	11/2/11 13:00	-0.4
10/12/11 0:00	0.1	10/16/11 16:00	0.0	10/22/11 16:00	-0.4	10/28/11 14:00	-0.6	11/2/11 14:00	-0.4
10/12/11 1:00	0.1	10/16/11 17:00	0.0	10/22/11 17:00	-0.3	10/28/11 15:00	-0.6	11/2/11 15:00	-0.4
10/12/11 2:00	0.1	10/16/11 18:00	0.1	10/22/11 18:00	-0.3	10/28/11 16:00	-0.5	11/2/11 16:00	-0.3
10/12/11 3:00	0.1	10/16/11 19:00	0.1	10/22/11 19:00	-0.2	10/28/11 17:00	-0.5	11/2/11 17:00	-0.3
10/12/11 4:00	0.1	10/16/11 20:00	0.1	10/22/11 20:00	-0.2	10/28/11 18:00	-0.4	11/2/11 18:00	-0.3
10/12/11 5:00	0.1	10/16/11 21:00	0.1	10/22/11 21:00	-0.2	10/28/11 19:00	-0.3	11/2/11 19:00	-0.3
10/12/11 6:00	0.1	10/16/11 22:00	0.1	10/22/11 22:00	-0.2	10/28/11 20:00	-0.3	11/2/11 20:00	-0.3
10/12/11 7:00	0.1	10/16/11 23:00	0.1	10/22/11 23:00	-0.2	10/28/11 21:00	-0.2	11/2/11 21:00	-0.3
10/12/11 8:00	0.1	10/17/11 0:00	0.1	10/23/11 0:00	-0.2	10/28/11 22:00	-0.2	11/2/11 22:00	-0.3
10/12/11 9:00	0.1	10/17/11 1:00	0.1	10/23/11 1:00	-0.2	10/28/11 23:00	-0.2	11/2/11 23:00	-0.3
10/12/11 10:00	0.1	10/17/11 2:00	0.0	10/23/11 2:00	-0.2	10/29/11 0:00	-0.2	11/3/11 0:00	-0.3
10/12/11 11:00	0.1	10/17/11 3:00	0.0	10/23/11 3:00	-0.2	10/29/11 1:00	-0.2	11/3/11 1:00	-0.2
10/12/11 12:00	0.0	10/17/11 4:00	0.0	10/23/11 4:00	-0.2	10/29/11 2:00	-0.2	11/3/11 2:00	-0.3
10/12/11 13:00	0.0	10/17/11 5:00	0.0	10/23/11 5:00	-0.2	10/29/11 3:00	-0.2	11/3/11 3:00	-0.3
10/12/11 14:00	0.0	10/17/11 6:00	0.1	10/23/11 6:00	-0.2	10/29/11 4:00	-0.2	11/3/11 4:00	-0.3
10/12/11 15:00	-0.1	10/17/11 7:00	0.0	10/23/11 7:00	-0.2	10/29/11 5:00	-0.2	11/3/11 5:00	-0.2

11/3/11 6:00	-0.2	11/8/11 6:00	-0.2	11/14/11 6:00	-0.4	11/19/11 6:00	-0.5	11/24/11 6:00	-0.7
11/3/11 7:00	-0.2	11/8/11 7:00	-0.2	11/14/11 7:00	-0.4	11/19/11 7:00	-0.5	11/24/11 7:00	-0.7
11/3/11 8:00	-0.2	11/8/11 8:00	-0.2	11/14/11 8:00	-0.4	11/19/11 8:00	-0.5	11/24/11 8:00	-0.8
11/3/11 9:00	-0.2	11/8/11 9:00	-0.3	11/14/11 9:00	-0.4	11/19/11 9:00	-0.5	11/24/11 9:00	-0.8
11/3/11 10:00	-0.2	11/8/11 10:00	-0.2	11/14/11 10:00	-0.3	11/19/11 10:00	-0.5	11/24/11 10:00	-0.8
11/3/11 11:00	-0.2	11/9/11 11:00	-0.5	11/14/11 11:00	-0.5	11/19/11 11:00	-0.6	11/24/11 11:00	-0.8
11/3/11 12:00	-0.3	11/9/11 12:00	-0.5	11/14/11 12:00	-0.5	11/19/11 12:00	-0.6	11/24/11 12:00	-0.8
11/3/11 13:00	-0.4	11/9/11 13:00	-0.5	11/14/11 13:00	-0.6	11/19/11 13:00	-0.6	11/24/11 13:00	-0.8
11/3/11 14:00	-0.3	11/9/11 14:00	-0.5	11/14/11 14:00	-0.6	11/19/11 14:00	-0.6	11/24/11 14:00	-0.8
11/3/11 15:00	-0.3	11/9/11 15:00	-0.5	11/14/11 15:00	-0.5	11/19/11 15:00	-0.6	11/24/11 15:00	-0.8
11/3/11 16:00	-0.3	11/9/11 16:00	-0.4	11/14/11 16:00	-0.5	11/19/11 16:00	-0.6	11/24/11 16:00	-0.8
11/3/11 17:00	-0.3	11/9/11 17:00	-0.3	11/14/11 17:00	-0.4	11/19/11 17:00	-0.5	11/24/11 17:00	-0.8
11/3/11 18:00	-0.2	11/9/11 18:00	-0.3	11/14/11 18:00	-0.3	11/19/11 18:00	-0.5	11/24/11 18:00	-0.8
11/3/11 19:00	-0.2	11/9/11 19:00	-0.3	11/14/11 19:00	-0.3	11/19/11 19:00	-0.4	11/24/11 19:00	-0.8
11/3/11 20:00	-0.2	11/9/11 20:00	-0.3	11/14/11 20:00	-0.3	11/19/11 20:00	-0.4	11/24/11 20:00	-0.8
11/3/11 21:00	-0.2	11/9/11 21:00	-0.3	11/14/11 21:00	-0.3	11/19/11 21:00	-0.4	11/24/11 21:00	-0.8
11/3/11 22:00	-0.2	11/9/11 22:00	-0.3	11/14/11 22:00	-0.3	11/19/11 22:00	-0.4	11/24/11 22:00	-0.8
11/3/11 23:00	-0.2	11/9/11 23:00	-0.2	11/14/11 23:00	-0.4	11/19/11 23:00	-0.4	11/24/11 23:00	-0.8
11/4/11 0:00	-0.2	11/10/11 0:00	-0.4	11/15/11 0:00	-0.4	11/20/11 0:00	-0.4	11/25/11 0:00	-0.8
11/4/11 1:00	-0.3	11/10/11 1:00	-0.4	11/15/11 1:00	-0.4	11/20/11 1:00	-0.4	11/25/11 1:00	-0.8
11/4/11 2:00	-0.3	11/10/11 2:00	-0.4	11/15/11 2:00	-0.4	11/20/11 2:00	-0.4	11/25/11 2:00	-0.8
11/4/11 3:00	-0.3	11/10/11 3:00	-0.4	11/15/11 3:00	-0.4	11/20/11 3:00	-0.4	11/25/11 3:00	-0.8
11/4/11 4:00	-0.3	11/10/11 4:00	-0.3	11/15/11 4:00	-0.4	11/20/11 4:00	-0.4	11/25/11 4:00	-0.8
11/4/11 5:00	-0.3	11/10/11 5:00	-0.3	11/15/11 5:00	-0.3	11/20/11 5:00	-0.4	11/25/11 5:00	-0.8
11/4/11 6:00	-0.3	11/10/11 6:00	-0.3	11/15/11 6:00	-0.4	11/20/11 6:00	-0.4	11/25/11 6:00	-0.8
11/4/11 7:00	-0.3	11/10/11 7:00	-0.3	11/15/11 7:00	-0.4	11/20/11 7:00	-0.4	11/25/11 7:00	-0.8
11/4/11 8:00	-0.3	11/10/11 8:00	-0.3	11/15/11 8:00	-0.4	11/20/11 8:00	-0.4	11/25/11 8:00	-0.8
11/4/11 9:00	-0.3	11/10/11 9:00	-0.3	11/15/11 9:00	-0.4	11/20/11 9:00	-0.4	11/25/11 9:00	-0.8
11/4/11 10:00	-0.3	11/10/11 10:00	-0.4	11/15/11 10:00	-0.4	11/20/11 10:00	-0.5	11/25/11 10:00	-0.8
11/4/11 11:00	-0.4	11/10/11 11:00	-0.4	11/15/11 11:00	-0.6	11/20/11 11:00	-0.5	11/25/11 11:00	-0.9
11/4/11 12:00	-0.4	11/10/11 12:00	-0.5	11/15/11 12:00	-0.6	11/20/11 12:00	-0.6	11/25/11 12:00	-0.9
11/4/11 13:00	-0.4	11/10/11 13:00	-0.5	11/15/11 13:00	-0.6	11/20/11 13:00	-0.6	11/25/11 13:00	-0.8
11/4/11 14:00	-0.4	11/10/11 14:00	-0.5	11/15/11 14:00	-0.6	11/20/11 14:00	-0.6	11/25/11 14:00	-0.8
11/4/11 15:00	-0.4	11/10/11 15:00	-0.5	11/15/11 15:00	-0.6	11/20/11 15:00	-0.6	11/25/11 15:00	-0.9
11/4/11 16:00	-0.3	11/10/11 16:00	-0.4	11/15/11 16:00	-0.5	11/20/11 16:00	-0.6	11/25/11 16:00	-0.9
11/4/11 17:00	-0.3	11/10/11 17:00	-0.3	11/15/11 17:00	-0.4	11/20/11 17:00	-0.5	11/25/11 17:00	-0.9
11/4/11 18:00	-0.3	11/10/11 18:00	-0.4	11/15/11 18:00	-0.4	11/20/11 18:00	-0.5	11/25/11 18:00	-0.9
11/4/11 19:00	-0.3	11/10/11 19:00	-0.4	11/15/11 19:00	-0.4	11/20/11 19:00	-0.4	11/25/11 19:00	-0.9
11/4/11 20:00	-0.3	11/10/11 20:00	-0.4	11/15/11 20:00	-0.3	11/20/11 20:00	-0.4	11/25/11 20:00	-0.9
11/4/11 21:00	-0.2	11/10/11 21:00	-0.4	11/15/11 21:00	-0.3	11/20/11 21:00	-0.4	11/25/11 21:00	-0.9
11/4/11 22:00	-0.3	11/10/11 22:00	-0.4	11/15/11 22:00	-0.3	11/20/11 22:00	-0.4	11/25/11 22:00	-0.9
11/4/11 23:00	-0.3	11/10/11 23:00	-0.4	11/15/11 23:00	-0.4	11/20/11 23:00	-0.6	11/25/11 23:00	-0.9
11/5/11 0:00	-0.3	11/11/11 0:00	-0.4	11/16/11 0:00	-0.4	11/21/11 0:00	-0.5	11/26/11 0:00	-0.9
11/5/11 1:00	-0.3	11/11/11 1:00	-0.3	11/16/11 1:00	-0.4	11/21/11 1:00	-0.6	11/26/11 1:00	-0.9
11/5/11 2:00	-0.3	11/11/11 2:00	-0.3	11/16/11 2:00	-0.4	11/21/11 2:00	-0.6	11/26/11 2:00	-0.9
11/5/11 3:00	-0.3	11/11/11 3:00	-0.3	11/16/11 3:00	-0.4	11/21/11 3:00	-0.6	11/26/11 3:00	-0.9
11/5/11 4:00	-0.3	11/11/11 4:00	-0.3	11/16/11 4:00	-0.4	11/21/11 4:00	-0.6	11/26/11 4:00	-0.9
11/5/11 5:00	-0.3	11/11/11 5:00	-0.3	11/16/11 5:00	-0.5	11/21/11 5:00	-0.6	11/26/11 5:00	-0.9
11/5/11 6:00	-0.3	11/11/11 6:00	-0.3	11/16/11 6:00	-0.5	11/21/11 6:00	-0.6	11/26/11 6:00	-0.9
11/5/11 7:00	-0.3	11/11/11 7:00	-0.3	11/16/11 7:00	-0.5	11/21/11 7:00	-0.6	11/26/11 7:00	-1.0
11/5/11 8:00	-0.3	11/11/11 8:00	-0.3	11/16/11 8:00	-0.5	11/21/11 8:00	-0.6	11/26/11 8:00	-1.0
11/5/11 9:00	-0.3	11/11/11 9:00	-0.3	11/16/11 9:00	-0.6	11/21/11 9:00	-0.6	11/26/11 9:00	-1.0
11/5/11 10:00	-0.3	11/11/11 10:00	-0.3	11/16/11 10:00	-0.5	11/21/11 10:00	-0.6	11/26/11 10:00	-1.0
11/5/11 11:00	-0.3	11/11/11 11:00	-0.4	11/16/11 11:00	-0.6	11/21/11 11:00	-0.7	11/26/11 11:00	-1.0
11/5/11 12:00	-0.3	11/11/11 12:00	-0.5	11/16/11 12:00	-0.5	11/21/11 12:00	-0.8	11/26/11 12:00	-1.0
11/5/11 13:00	-0.4	11/11/11 13:00	-0.5	11/16/11 13:00	-0.5	11/21/11 13:00	-0.7	11/26/11 13:00	-1.0
11/5/11 14:00	-0.4	11/11/11 14:00	-0.5	11/16/11 14:00	-0.5	11/21/11 14:00	-0.7	11/26/11 14:00	-1.0
11/5/11 15:00	-0.4	11/11/11 15:00	-0.5	11/16/11 15:00	-0.5	11/21/11 15:00	-0.7	11/26/11 15:00	-1.0
11/5/11 16:00	-0.3	11/11/11 16:00	-0.5	11/16/11 16:00	-0.5	11/21/11 16:00	-0.7	11/26/11 16:00	-1.0
11/5/11 17:00	-0.3	11/11/11 17:00	-0.4	11/16/11 17:00	-0.4	11/21/11 17:00	-0.6	11/26/11 17:00	-1.0
11/5/11 18:00	-0.2	11/11/11 18:00	-0.3	11/16/11 18:00	-0.4	11/21/11 18:00	-0.6	11/26/11 18:00	-1.0
11/5/11 19:00	-0.2	11/11/11 19:00	-0.3	11/16/11 19:00	-0.3	11/21/11 19:00	-0.5	11/26/11 19:00	-1.0
11/5/11 20:00	-0.3	11/11/11 20:00	-0.3	11/16/11 20:00	-0.3	11/21/11 20:00	-0.5	11/26/11 20:00	-1.0
11/5/11 21:00	-0.3	11/11/11 21:00	-0.3	11/16/11 21:00	-0.3	11/21/11 21:00	-0.5	11/26/11 21:00	-1.0
11/5/11 22:00	-0.3	11/11/11 22:00	-0.3	11/16/11 22:00	-0.3	11/21/11 22:00	-0.5	11/26/11 22:00	-1.0
11/5/11 23:00	-0.3	11/11/11 23:00	-0.3	11/16/11 23:00	-0.3	11/21/11 23:00	-0.5	11/26/11 23:00	-1.0
11/6/11 0:00	-0.3	11/12/11 0:00	-0.3	11/17/11 0:00	-0.3	11/22/11 0:00	-0.5	11/27/11 0:00	-1.0
11/6/11 1:00	-0.3	11/12/11 1:00	-0.3	11/17/11 1:00	-0.3	11/22/11 1:00	-0.5	11/27/11 1:00	-1.0
11/6/11 2:00	-0.3	11/12/11 2:00	-0.3	11/17/11 2:00	-0.4	11/22/11 2:00	-0.5	11/27/11 2:00	-1.0
11/6/11 3:00	-0.3	11/12/11 3:00	-0.3	11/17/11 3:00	-0.4	11/22/11 3:00	-0.5	11/27/11 3:00	-1.0
11/6/11 4:00	-0.3	11/12/11 4:00	-0.3	11/17/11 4:00	-0.4	11/22/11 4:00	-0.5	11/27/11 4:00	-1.0
11/6/11 5:00	-0.3	11/12/11 5:00	-0.3	11/17/11 5:00	-0.4	11/22/11 5:00	-0.5	11/27/11 5:00	-1.0
11/6/11 6:00	-0.3	11/12/11 6:00	-0.3	11/17/11 6:00	-0.4	11/22/11 6:00	-0.5	11/27/11 6:00	-1.0
11/6/11 7:00	-0.3	11/12/11 7:00	-0.3	11/17/11 7:00	-0.4	11/22/11 7:00	-0.5	11/27/11 7:00	-1.0
11/6/11 8:00	-0.3	11/12/11 8:00	-0.3	11/17/11 8:00	-0.4	11/22/11 8:00	-0.5	11/27/11 8:00	-1.0
11/6/11 9:00	-0.4	11/12/11 9:00	-0.3	11/17/11 9:00	-0.4	11/22/11 9:00	-0.5	11/27/11 9:00	-1.0
11/6/11 10:00	-0.4	11/12/11 10:00	-0.3	11/17/11 10:00	-0.4	11/22/11 10:00	-0.6	11/27/11 10:00	-1.0
11/6/11 11:00	-0.4	11/12/11 11:00	-0.5	11/17/11 11:00	-0.5	11/22/11 11:00	-0.6	11/27/11 11:00	-1.1
11/6/11 12:00	-0.5	11/12/11 12:00	-0.6	11/17/11 12:00	-0.5	11/22/11 12:00	-0.7	11/27/11 12:00	-1.1
11/6/11 13:00	-0.5	11/12/11 13:00	-0.4	11/17/11 13:00	-0.6	11/22/11 13:00	-0.7	11/27/11 13:00	-1.1
11/6/11 14:00	-0.4	11/12/11 14:00	-0.4	11/17/11 14:00	-0.5	11/22/11 14:00	-0.7	11/27/11 14:00	-1.1
11/6/11 15:00	-0.4	11/12/11 15:00	-0.4	11/17/11 15:00	-0.5	11/22/11 15:00	-0.7	11/27/11 15:00	-1.1
11/6/11 16:00	-0.4	11/12/11 16:00	-0.3	11/17/11 16:00	-0.5	11/22/11 16:00	-0.6	11/27/11 16:00	-1.1
11/6/11 17:00	-0.3	11/12/11 17:00	-0.3	11/17/11 17:00	-0.4	11/22/11 17:00	-0.6	11/27/11 17:00	-1.1
11/6/11 18:00	-0.3	11/12/11 18:00	-0.3	11/17/11 18:00	-0.4	11/22/11 18:00	-0.6	11/27/11 18:00	-1.1
11/6/11 19:00	-0.3	11/12/11 19:00	-0.3	11/17/11 19:00	-0.4	11/22/11 19:00	-0.5	11/27/11 19:00	-1.1
11/6/11 20:00	-0.2	11/12/11 20:00	-0.2	11/17/11 20:00	-0.4	11/22/11 20:00	-0.6	11/27/11 20:00	-1.1
11/6/11 21:00	-0.2	11/12/11 21:00	-0.2	11/17/11 21:00	-0.4	11/22/11 21:00	-0.5	11/27/11 21:00	-1.1
11/6/11 22:00	-0.2	11/12/11 22:00	-0.3	11/17/11 22:00	-0.4	11/22/11 22:00	-0.5	11/27/11 22:00	-1.1
11/6/11 23:00	-0.2	11/12/11 23:00	-0.2	11/17/11 23:00	-0.5	11/22/11 23:00	-0.5	11/27/11 23:00	-1.1
11/7/11 0:00	-0.2	11/13/11 0:00	-0.2	11/18/11 0:00	-0.4	11/23/11 0:00	-0.6	11/28/11 0:00	-1.1
11/7/11 1:00	-0.2	11/13/11 1:00	-0.2	11/18/11 1:00	-0.4	11/23/11 1:00	-0.6	11/28/11 1:00	-1.1
11/7/11 2:00	-0.2	11/13/11 2:00	-0.2	11/18/11 2:00	-0.4	11/23/11 2:00	-0.6	11/28/11 2:00	-1.1
11/7/11 3:00	-0.2	11/13/11 3:00	-0.2	11/18/11 3:00	-0.4	11/23/11 3:00	-0.6	11/28/11 3:00	-1.1
11/7/11 4:00	-0.2	11/13/11 4:00	-0.2	11/18/11 4:00	-0.4	11/23/11 4:00	-0.6	11/28/11 4:00	-1.1
11/7/11 5:00	-0.2	11/13/11 5:00	-0.2	11/18/11 5:00	-0.4	11/23/11 5:00	-0.6	11/28/11 5:00	-1.1
11/7/11 6:00	-0.2	11/13/11 6:00	-0.2	11/18/11 6:00	-0.4	11/23/11 6:00	-0.6	11/28/11 6:00	-1.1
11/7/11 7:00	-0.2	11/13/11 7:00	-0.2	11/18/11 7:00	-0.4	11/23/11 7:00	-0.6	11/28/11 7:00	-1.1
11/7/11 8:00	-0.2	11/13/11 8:00	-0.2	11/18/11 8:00	-0.4	11/23/11 8:00	-0.6	11/28/11 8:00	-1.2
11/7/11 9:00	-0.2	11/13/11 9:00	-0.2	11/18/11 9:00	-0.4	11/23/11 9:00	-0.6	11/28/11 9:00	-1.2
11/7/11 10:00	-0.3	11/13/11 10:00	-0.2	11/18/11 10:00	-0.5	11/23/11 10:00	-0.6	11/28/11 10:00	-1.2
11/7/11 11:00	-0.5	11/13/11 11:00	-0.3	11/18/11 11:00	-0.5	11/23/11 11:00	-0.6	11/28/11 11:00	-1.2
11/7/11 12:00	-0.5	11/13/11 12:00	-0.4	11/18/11 12:00	-0.5	11/23/11 12:00	-0.7	11/28/11 12:00	-1.2
11/7/11 13:00	-0.5	11/13/11 13:00	-0.5	11/18/11 13:00	-0.5	11/23/11 13:00	-0.7	11/28/11 13:00	-1.2
11/7/11 14:00	-0.5	11/13/11 14:00	-0.4	11/18/11 14:00	-0.5	11/23/11 14:00	-0.7	11/28/11 14:00	-1.2
11/7/11 15:00	-0.5	11/13/11 15:00	-0.4	11/18/11 15:00	-0.6	11/23/11 15:00	-0.7	11/28/11 15:00	-1.2
11/7/11 16:00	-0.4	11/13/11 16:00	-0.4	11/18/11 16:00	-0.6	11/23/11 16:00	-0.7	11/28/11 16:00	-1.1
11/7/11 17:00	-0.3	11/13/11 17:00	-0.3	11/18/11 17:00	-0.5	11/23/11 17:00	-0.8	11/28/11 17:00	-1.1
11/7/11 18:00	-0.3	11/13/11 18:00	-0.3	11/18/11 18:00	-0.5	11/23/11 18:00	-0.6	11/28/11 18:00	-1.1
11/7/11 19:00	-0.2	11/13/11 19:00	-0.2	11/18/11 19:00	-0.5	11/23/11 19:00	-0.8	11/28/11 19:00	-1.1
11/7/11 20:00	-0.2	11/13/11 20:00	-0.2	11/18/11 20:00	-0.5	11/23/11 20:00	-0.6	11/28/11 20:00	-1.1
11/7/11 21:00	-0.2	11/13/11 21:00	-0.2	11/18/11 21:00	-0.5	11/23/11 21:00	-0.6	11/28/11 21:00	-1.1
11/7/11 22:00	-0.2	11/13/11 22:00	-0.2	11/18/11 22:00	-0.5	11/23/11 22:00	-0.6	11/28/11 22:00	-1.1
11/7/11 23:00	-0.2	11/13/11 23:00	-0.2	11/18/11 23:00	-0.4	11/23/11 23:00	-0.7	11/28/11 23:00	-1.1
11/8/11 0:00	-0.2	11/14/11 0:00	-0.3	11/19/11 0:00	-0.4	11/24/11 0:00	-0.7	11/29/11 0:00	-1.1
11/8/11 1:00	-0.2	11/14/11 1:00	-0.2	11/19/11 1:00	-0.5	11/24/11 1:00	-0.7	11/29/11 1:00	-1.1
11/8/11 2:00	-0.2	11/14/11 2:00	-0.2	11/19/11 2:00	-0.5	11/24/11 2:00	-0.7	11/29/11 2:00	-1.1
11/8/11 3:00	-0.2	11/14/11 3:00	-0.2	11/19/11 3:00	-0.6	11/24/11 3:00	-0.7	11/29/11 3:00	-1.1
11/8/11 4:00	-0.2	11/14/11 4:00	-0.2	11/19/11 4:00	-0.6	11/24/11 4:00	-0.7	11/29/11 4:00	-1.1
11/8/11 5:00	-0.2	11/14/11 5:00	-0.2	11/19/11 5:00	-0.6	11/24/11 5:00	-0.7	11/29/11 5:00	-1.1
11/29/11 6:00	-1.1								
11/29/11 7:00	-1.1								
11/29/11 8:00	-1.1								
11/29/11 9:00	-1.2								

Load Cell for ground anchor 1 at Cricket Stadium Station,UG2

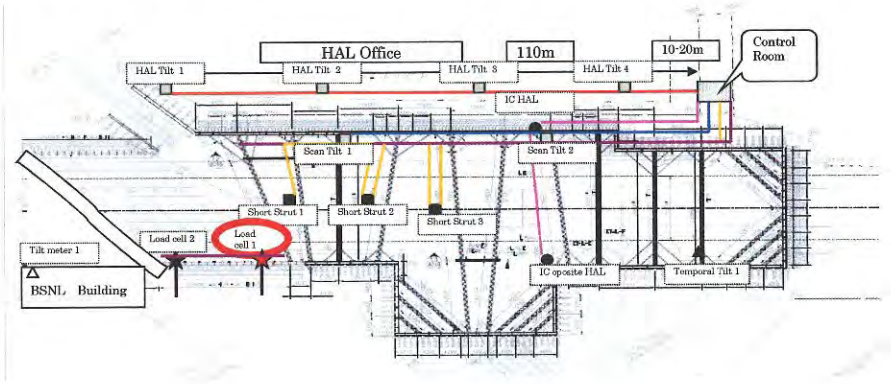

Measurement date	Excavatior Ground Anchor1	
2011/6/10 1:00	-6.5	596.9
2011/6/10 2:00	-6.5	596.9
2011/6/10 3:00	-6.5	596.9
2011/6/10 4:00	-6.5	596.5
2011/6/10 5:00	-6.5	596.5
2011/6/10 6:00	-6.5	596.5
2011/6/10 7:00	-6.5	596.2
2011/6/10 8:00	-6.5	597.2
2011/6/10 9:00	-6.5	597.7
2011/6/10 10:00	-6.5	597.4
2011/6/10 11:00	-6.5	------
2011/6/10 12:00	-6.5	------
2011/7/10 10:00	-6.5	596.9
2011/7/10 11:00	-6.5	597.2
2011/7/10 12:00	-6.5	596.9
2011/7/10 13:00	-6.5	597.4
2011/7/10 14:00	-6.5	597.4
2011/7/10 15:00	-6.5	597.4
2011/7/10 16:00	-6.5	597.2
2011/7/10 17:00	-6.5	597.2
2011/7/10 18:00	-6.5	596.9
2011/7/10 19:00	-6.5	596.7
2011/7/10 20:00	-6.5	596.7
2011/7/10 21:00	-6.5	596.5
2011/7/10 22:00	-6.5	596.5
2011/7/10 23:00	-6.5	596.2
2011/8/10 0:10	-6.5	596.2
2011/8/10 1:10	-6.5	596
2011/8/10 2:10	-6.5	596
2011/8/10 3:10	-6.5	595.7
2011/8/10 4:10	-6.5	595.5
2011/8/10 5:10	-6.5	595.5
2011/8/10 6:10	-6.5	595.7
2011/8/10 7:10	-6.5	595.5
2011/8/10 8:10	-6.5	596
2011/8/10 9:10	-6.5	596.2
2011/8/10 10:10	-6.5	596.5
2011/8/10 11:10	-6.5	596.5
2011/8/10 12:10	-6.5	596.5
2011/8/10 13:10	-6.5	596.5
2011/8/10 14:10	-6.5	596.9
2011/8/10 15:10	-6.5	596.9
2011/8/10 16:10	-6.5	596.9
2011/8/10 17:10	-6.5	596.7
2011/8/10 18:10	-6.5	596.7
2011/8/10 19:10	-6.5	596.2
2011/8/10 20:10	-6.5	596.5
2011/8/10 21:10	-6.5	596.2
2011/8/10 22:10	-6.5	596.2
2011/8/10 23:10	-6.5	596
2011/9/10 0:20	-6.5	595.7
2011/9/10 1:20	-6.5	595.5
2011/9/10 2:20	-6.5	595.5
2011/9/10 3:20	-6.5	595.3
2011/9/10 4:20	-6.5	595.5
2011/9/10 5:20	-6.5	594.8
2011/9/10 6:20	-6.5	595
2011/9/10 7:30	-6.5	595
2011/9/10 8:30	-6.5	595.7
2011/9/10 9:30	-6.5	596
2011/9/10 10:30	-6.5	805.2
2011/9/10 11:30	-6.5	832.2
2011/9/10 12:30	-6.5	762.5
2011/9/10 13:30	-6.5	620.1
2011/9/10 14:30	-6.5	464.6
2011/9/10 15:30	-6.5	596.7
2011/9/10 16:30	-6.5	757.7
2011/9/10 17:30	-6.5	596.5
2011/9/10 18:30	-6.5	596.2
2011/9/10 19:30	-6.5	596
2011/9/10 20:30	-6.5	596
2011/9/10 21:30	-6.5	595.5
2011/9/10 22:30	-6.5	595.3
2011/9/10 23:30	-6.5	595.3
2011/10/10 0:40	-6.5	595
2011/10/10 1:40	-6.5	594.5
2011/10/10 2:40	-6.5	594.1
2011/10/10 3:40	-6.5	594.3
2011/10/10 4:40	-6.5	594.3
2011/10/10 5:40	-6.5	594.1
2011/10/10 6:40	-6.5	594.1
2011/10/10 7:40	-6.5	594.5
2011/10/10 8:40	-6.5	594.3
2011/10/10 9:40	-6.5	595.3
2011/10/10 10:40	-6.5	849.7
2011/10/10 11:40	-6.5	844.9
2011/10/10 12:40	-6.5	596.2
2011/10/10 13:40	-6.5	1000.6
2011/10/10 14:40	-6.5	602.2
2011/10/10 15:40	-6.5	915.4
2011/10/10 16:40	-6.5	1046.5
2011/10/10 17:40	-6.5	1077.8
2011/10/10 18:40	-6.5	1060.4
2011/10/10 19:40	-6.5	1063.2
2011/10/10 20:40	-6.5	634
2011/10/10 21:40	-6.5	1069.5
2011/10/10 22:50	-6.5	1052
2011/10/10 23:50	-6.5	1087.6
2011/11/10 1:00	-6.5	1107.2
2011/11/10 2:00	-6.5	1071.8
2011/11/10 3:00	-6.5	606
2011/11/10 4:00	-6.5	606.7
2011/11/10 5:00	-6.5	605.5
2011/11/10 6:00	-6.5	602.2
2011/11/10 7:00	-6.5	560.1
2011/11/10 8:00	-6.5	282
2011/11/10 9:00	-6.5	1043.4
2011/11/10 10:00	-6.5	1099.3
2011/11/10 11:00	-6.5	1076.4
2011/11/10 12:00	-6.5	1052.7
2011/11/10 13:00	-6.5	1159
2011/11/10 14:00	-6.5	645.4
2011/11/10 15:00	-6.5	1132
2011/11/10 16:10	-6.5	1144.2
2011/11/10 17:10	-6.5	1169.8
2011/11/10 18:10	-6.5	1128.7
2011/11/10 19:10	-6.5	1108.4
2011/11/10 20:10	-6.5	1075
2011/11/10 21:10	-6.5	594.3
2011/11/10 22:10	-6.5	594.3
2011/11/10 23:10	-6.5	704.4
2011/12/10 0:20	-6.5	997.3
2011/12/10 1:20	-6.5	1008.5
2011/12/10 2:20	-6.5	998.7
2011/12/10 3:20	-6.5	1031.2
2011/12/10 4:20	-6.5	1065.9
2011/12/10 5:20	-6.5	1074.2
2011/12/10 6:20	-6.5	1051.8
2011/12/10 7:20	-6.5	595.5
2011/12/10 8:20	-6.5	397.5
2011/12/10 9:20	-6.5	1153.5
2011/12/10 10:20	-6.5	1162.6
2011/12/10 11:20	-6.5	1150
2011/12/10 12:20	-6.5	------
2011/12/10 13:20	-6.5	595.5
2011/12/10 14:20	-6.5	595
2011/12/10 15:30	-6.5	591.9
2011/12/10 16:30	-6.5	591.2
2011/12/10 17:30	-6.5	593.8
2011/12/10 18:30	-6.5	594.1
2011/12/10 19:30	-6.5	594.8
2011/12/10 20:30	-6.5	594.3
2011/12/10 21:30	-6.5	594.5
2011/12/10 22:30	-6.5	593.4
2011/12/10 23:30	-6.5	594.3
13/10/2011 00:30:00	-6.5	593.6
13/10/2011 01:30:00	-6.5	590.5
13/10/2011 02:30:00	-6.5	594.3
13/10/2011 03:30:00	-6.5	595
13/10/2011 04:30:00	-6.5	592.9
13/10/2011 05:30:00	-6.5	592.4
13/10/2011 06:30:00	-6.5	593.4
13/10/2011 07:30:00	-6.5	594.1
13/10/2011 08:30:00	-6.5	593.8
13/10/2011 09:30:00	-6.5	594.1
13/10/2011 10:30:00	-6.5	594.5
13/10/2011 11:30:00	-6.5	594.5
13/10/2011 12:30:00	-6.5	594.8
13/10/2011 13:30:00	-6.5	594.8
13/10/2011 14:30:00	-6.5	595.3
13/10/2011 16:00:00	-6.5	595.3
13/10/2011 17:00:00	-6.5	595.3
13/10/2011 18:00:00	-6.5	595
13/10/2011 19:00:00	-6.5	594.5
13/10/2011 20:00:00	-6.5	594.3
13/10/2011 21:00:00	-6.5	594.3
13/10/2011 22:00:00	-6.5	594.1
13/10/2011 23:00:00	-6.5	594.1
14/10/2011 00:00:00	-6.5	594.1
14/10/2011 01:00:00	-6.5	594.1
14/10/2011 02:00:00	-6.5	594.1
14/10/2011 03:00:00	-6.5	593.6
14/10/2011 04:00:00	-6.5	593.4
14/10/2011 05:00:00	-6.5	593.6
14/10/2011 06:00:00	-6.5	593.4
14/10/2011 07:00:00	-6.5	593.4
14/10/2011 08:00:00	-6.5	593.1
14/10/2011 09:00:00	-6.5	593.4
14/10/2011 10:00:00	-6.5	594.1
14/10/2011 11:00:00	-6.5	593.6
14/10/2011 12:00:00	-6.5	593.8
14/10/2011 13:00:00	-6.5	594.5
14/10/2011 14:00:00	-6.5	594.5
14/10/2011 15:30:00	-6.5	594.5
14/10/2011 16:30:00	-6.5	595.3
14/10/2011 17:30:00	-6.5	594.8
14/10/2011 18:30:00	-6.5	594.5
14/10/2011 19:30:00	-6.5	594.3
14/10/2011 20:30:00	-6.5	594.1
14/10/2011 21:30:00	-6.5	594.1
14/10/2011 22:30:00	-6.5	593.6
14/10/2011 23:30:00	-6.5	593.8
15/10/2011 00:30:00	-6.5	593.4
15/10/2011 01:30:00	-6.5	593.8
15/10/2011 02:30:00	-6.5	593.4
15/10/2011 03:30:00	-6.5	593.6
15/10/2011 04:30:00	-6.5	593.4
15/10/2011 05:30:00	-6.5	593.4
15/10/2011 06:30:00	-6.5	593.1
15/10/2011 07:30:00	-6.5	593.4
15/10/2011 08:30:00	-6.5	593.1
15/10/2011 09:30:00	-6.5	594.3
15/10/2011 10:30:00	-6.5	594.3
15/10/2011 11:30:00	-6.5	594.3
15/10/2011 12:30:00	-6.5	593.6
15/10/2011 13:30:00	-6.5	594.3
15/10/2011 14:30:00	-6.5	595
15/10/2011 16:00:00	-6.5	595
15/10/2011 17:00:00	-6.5	594.8
15/10/2011 18:00:00	-6.5	594.5
15/10/2011 19:00:00	-6.5	594.1
15/10/2011 20:00:00	-6.5	593.8
15/10/2011 21:00:00	-6.5	594.1
15/10/2011 22:00:00	-6.5	594.1
15/10/2011 23:00:00	-6.5	593.8
16/10/2011 00:00:00	-6.5	593.4
16/10/2011 01:00:00	-6.5	593.1
16/10/2011 02:00:00	-6.5	593.4
16/10/2011 03:00:00	-6.5	592.9
16/10/2011 04:00:00	-6.5	593.8
16/10/2011 05:00:00	-6.5	593.1
16/10/2011 06:00:00	-6.5	593.1
16/10/2011 07:00:00	-6.5	592.6
16/10/2011 08:00:00	-6.5	592.9
16/10/2011 09:00:00	-6.5	593.8
16/10/2011 10:00:00	-6.5	593.8
16/10/2011 11:00:00	-6.5	594.1
16/10/2011 12:00:00	-6.5	593.6
16/10/2011 13:00:00	-6.5	594.3
16/10/2011 14:00:00	-6.5	593.6
16/10/2011 15:30:00	-6.5	593.8
16/10/2011 16:30:00	-6.5	593.6
16/10/2011 17:30:00	-6.5	594.5
16/10/2011 18:30:00	-6.5	594.3
16/10/2011 19:30:00	-6.5	594.1
16/10/2011 20:30:00	-6.5	593.6
16/10/2011 21:30:00	-6.5	593.6
16/10/2011 22:30:00	-6.5	593.4
16/10/2011 23:30:00	-6.5	592.9
17/10/2011 00:30:00	-6.5	592.4
17/10/2011 01:30:00	-6.5	592.2
17/10/2011 02:30:00	-6.5	591.9
17/10/2011 03:30:00	-6.5	592.2
17/10/2011 04:30:00	-6.5	591.7
17/10/2011 05:30:00	-6.5	591.9
17/10/2011 06:30:00	-6.5	590.5
17/10/2011 07:30:00	-6.5	592.2
17/10/2011 08:30:00	-6.5	592.4
17/10/2011 09:30:00	-6.5	592.6
17/10/2011 10:30:02	-6.5	592.4
17/10/2011 11:30:00	-6.5	592.9
17/10/2011 12:30:00	-6.5	592.9
17/10/2011 13:30:00	-6.5	593.1
17/10/2011 14:30:00	-6.5	593.4
17/10/2011 16:00:00	-6.5	593.4
17/10/2011 17:00:00	-6.5	593.1
17/10/2011 18:00:00	-6.5	593.1
17/10/2011 19:00:00	-6.5	593.4
17/10/2011 20:00:00	-6.5	593.4
17/10/2011 21:00:00	-6.5	592.9
17/10/2011 22:00:00	-6.5	592.9
17/10/2011 23:00:00	-6.5	592.6
18/10/2011 00:00:00	-6.5	592.6
18/10/2011 01:00:00	-6.5	592.4
18/10/2011 02:00:00	-6.5	592.4
18/10/2011 03:00:00	-6.5	592.4
18/10/2011 04:00:00	-6.5	592.4
18/10/2011 05:00:00	-6.5	592.4
18/10/2011 06:00:00	-6.5	592.2
18/10/2011 07:00:00	-6.5	592.2
18/10/2011 08:00:00	-6.5	592.6
18/10/2011 09:00:00	-6.5	592.6
18/10/2011 10:00:00	-6.5	592.9
18/10/2011 11:00:00	-6.5	592.9
18/10/2011 12:00:00	-6.5	592.9
18/10/2011 13:00:00	-6.5	593.1
18/10/2011 14:00:00	-6.5	593.1
18/10/2011 15:30:00	-6.5	593.4
18/10/2011 16:30:00	-6.5	593.4
18/10/2011 17:30:00	-6.5	593.6
18/10/2011 18:30:00	-6.5	593.4
18/10/2011 19:30:00	-6.5	593.1
18/10/2011 20:30:00	-6.5	593.1
18/10/2011 21:30:00	-6.5	592.9
18/10/2011 22:30:00	-6.5	592.6
18/10/2011 23:30:00	-6.5	592.6
19/10/2011 00:30:00	-6.5	592.4
19/10/2011 01:30:00	-6.5	592.2
19/10/2011 02:30:00	-6.5	592.2
19/10/2011 03:30:00	-6.5	592.4
19/10/2011 04:30:00	-6.5	592.2
19/10/2011 05:30:00	-6.5	591.9
19/10/2011 06:30:00	-6.5	591.9
19/10/2011 07:30:00	-6.5	591.9
19/10/2011 08:30:00	-6.5	591.9
19/10/2011 09:30:00	-6.5	592.2
19/10/2011 10:30:00	-6.5	592.2
19/10/2011 11:30:00	-6.5	592.4
19/10/2011 12:30:00	-6.5	593.6
19/10/2011 13:30:00	-6.5	593.1
19/10/2011 14:30:00	-6.5	593.1
19/10/2011 16:00:00	-6.5	593.6
19/10/2011 17:00:00	-6.5	593.1
19/10/2011 18:00:00	-6.5	593.4
19/10/2011 19:00:00	-6.5	593.6
19/10/2011 20:00:00	-6.5	593.1
19/10/2011 21:00:00	-6.5	593.1
19/10/2011 22:30:00	-6.5	592.9
19/10/2011 23:30:00	-6.5	592.9
20/10/2011 00:30:00	-6.5	592.6
20/10/2011 01:30:00	-6.5	592.4
20/10/2011 02:30:00	-6.5	592.4
20/10/2011 03:30:00	-6.5	592.4
20/10/2011 04:30:00	-6.5	592.2
20/10/2011 05:30:00	-6.5	591.7
20/10/2011 06:30:00	-6.5	591.4
20/10/2011 07:30:00	-6.5	591.9
20/10/2011 08:30:00	-6.5	592.2
20/10/2011 09:30:00	-6.5	592.6
20/10/2011 10:30:00	-6.5	592.9
20/10/2011 11:30:00	-6.5	593.1
20/10/2011 12:30:00	-6.5	592.6
20/10/2011 13:30:00	-6.5	593.1
20/10/2011 14:30:00	-6.5	593.4
20/10/2011 15:30:00	-6.5	593.4
20/10/2011 16:30:00	-6.5	593.4
20/10/2011 17:30:00	-6.5	593.4
20/10/2011 18:30:00	-6.5	593.1
20/10/2011 19:30:00	-6.5	593.4
20/10/2011 20:30:00	-6.5	592.9
20/10/2011 21:30:00	-6.5	592.9
20/10/2011 22:30:00	-6.5	592.6
20/10/2011 23:30:00	-6.5	592.9
21/10/2011 01:00:00	-6.5	592.4
21/10/2011 02:00:00	-6.5	592.2
21/10/2011 03:00:00	-6.5	592.6
21/10/2011 04:00:00	-6.5	592.2
21/10/2011 05:00:00	-6.5	592.4
21/10/2011 06:00:00	-6.5	592.4
21/10/2011 07:00:00	-6.5	592.2
21/10/2011 08:00:00	-6.5	592.6
21/10/2011 09:00:00	-6.5	592.4
21/10/2011 10:00:00	-6.5	592.2
21/10/2011 11:00:00	-6.5	592.4
21/10/2011 12:00:00	-6.5	592.4
21/10/2011 13:00:00	-6.5	593.4
21/10/2011 14:00:00	-6.5	593.8
21/10/2011 15:00:00	-6.5	593.4
21/10/2011 16:00:00	-6.5	592.9
21/10/2011 17:00:00	-6.5	593.4
21/10/2011 18:00:00	-6.5	593.4
21/10/2011 19:00:00	-6.5	593.1
21/10/2011 20:00:00	-6.5	593.4
21/10/2011 21:00:00	-6.5	593.1
21/10/2011 22:00:00	-6.5	593.1
21/10/2011 23:00:00	-6.5	592.9
22/10/2011 00:30:00	-6.5	592.6
22/10/2011 01:30:00	-6.5	592.6
22/10/2011 02:30:00	-6.5	592.2

22/10/2011 03:30:00	-6.5	592.4
22/10/2011 04:30:00	-6.5	592.2
22/10/2011 05:30:00	-6.5	591.9
22/10/2011 06:30:00	-6.5	592.2
22/10/2011 07:30:00	-6.5	591.7
22/10/2011 08:30:00	-6.5	591.7
22/10/2011 09:30:00	-6.5	591.9
22/10/2011 10:30:00	-6.5	591.7
22/10/2011 11:30:00	-6.5	592.6
22/10/2011 12:30:00	-6.5	592.4
22/10/2011 13:30:00	-6.5	593.1
22/10/2011 14:30:00	-6.5	593.1
22/10/2011 15:30:00	-6.5	593.1
22/10/2011 16:30:00	-6.5	592.9
22/10/2011 17:30:00	-6.5	592.9
22/10/2011 18:30:00	-6.5	592.9
22/10/2011 19:30:00	-6.5	592.9
22/10/2011 20:30:00	-6.5	592.6
22/10/2011 21:30:00	-6.5	592.6
22/10/2011 22:30:00	-6.5	592.2
22/10/2011 23:30:00	-6.5	592.2
23/10/2011 01:00:00	-6.5	592.4
23/10/2011 02:00:00	-6.5	592.2
23/10/2011 03:00:00	-6.5	591.9
23/10/2011 04:00:15	-6.5	592.2
23/10/2011 05:00:00	-6.5	591.9
23/10/2011 06:00:00	-6.5	591.9
23/10/2011 07:00:00	-6.5	592.2
23/10/2011 08:00:00	-6.5	592.2
23/10/2011 09:00:00	-6.5	592.2
23/10/2011 10:00:00	-6.5	592.6
23/10/2011 11:00:00	-6.5	592.6
23/10/2011 12:00:00	-6.5	592.6
23/10/2011 13:00:00	-6.5	592.6
23/10/2011 14:00:00	-6.5	593.1
23/10/2011 15:00:00	-6.5	593.1
23/10/2011 16:00:00	-6.5	592.9
23/10/2011 17:00:00	-6.5	592.2
23/10/2011 18:00:00	-6.5	592.2
23/10/2011 19:00:00	-6.5	592.2
23/10/2011 20:00:00	-6.5	592.2
23/10/2011 21:00:00	-6.5	592.2
23/10/2011 22:00:00	-6.5	591.9
23/10/2011 23:00:00	-6.5	591.7
24/10/2011 00:30:00	-6.5	591.7
24/10/2011 01:30:00	-6.5	591.7
24/10/2011 02:30:00	-6.5	591.4
24/10/2011 03:30:00	-6.5	591.7
24/10/2011 04:30:00	-6.5	591.9
24/10/2011 05:30:00	-6.5	591.4
24/10/2011 06:30:00	-6.5	591.4
24/10/2011 07:30:00	-6.5	591.4
24/10/2011 08:30:00	-6.5	591.7
24/10/2011 09:30:00	-6.5	591.9
24/10/2011 10:30:00	-6.5	591.7
24/10/2011 11:30:00	-6.5	591.4
24/10/2011 12:30:00	-6.5	591.4
24/10/2011 13:30:00	-6.5	592.6
24/10/2011 14:30:00	-6.5	592.4
24/10/2011 15:30:00	-6.5	592.6
24/10/2011 16:30:00	-6.5	592.4
24/10/2011 17:30:00	-6.5	592.2
24/10/2011 18:30:00	-6.5	592.2
24/10/2011 19:30:00	-6.5	592.2
24/10/2011 20:30:00	-6.5	591.9
24/10/2011 21:30:00	-6.5	592.4
24/10/2011 22:30:00	-6.5	592.2
24/10/2011 23:30:00	-6.5	591.9
25/10/2011 01:00:00	-6.5	591.9
25/10/2011 02:00:00	-6.5	591.9
25/10/2011 03:00:00	-6.5	591.9
25/10/2011 04:00:00	-6.5	591.9
25/10/2011 05:00:00	-6.5	591.4
25/10/2011 06:00:00	-6.5	591.7
25/10/2011 07:00:00	-6.5	591.2
25/10/2011 08:00:00	-6.5	591.4
25/10/2011 09:00:00	-6.5	591.7
25/10/2011 10:00:00	-6.5	591.9
25/10/2011 11:00:00	-6.5	591.9
25/10/2011 12:00:00	-6.5	592.2
25/10/2011 13:00:00	-6.5	592.4
25/10/2011 14:00:00	-6.5	592.9
25/10/2011 15:00:00	-6.5	592.6
25/10/2011 16:00:00	-6.5	591.9
25/10/2011 17:00:00	-6.5	591.4
25/10/2011 18:00:00	-6.5	591.7
25/10/2011 19:00:00	-6.5	591.2
25/10/2011 20:00:00	-6.5	591.4
25/10/2011 21:00:00	-6.5	591.2
25/10/2011 22:00:00	-6.5	591.4
25/10/2011 23:00:00	-6.5	591.7
26/10/2011 00:30:00	-6.5	591.2
26/10/2011 01:30:00	-6.5	591.4
26/10/2011 02:30:00	-6.5	591.4
26/10/2011 03:30:00	-6.5	592.2
26/10/2011 04:30:00	-6.5	592.2
26/10/2011 05:30:00	-6.5	591.7
26/10/2011 06:30:00	-6.5	591.4
26/10/2011 07:30:00	-6.5	590.7
26/10/2011 08:30:00	-6.5	590.7
26/10/2011 09:30:00	-6.5	590
26/10/2011 10:30:00	-6.5	589.8
26/10/2011 11:30:00	-6.5	591.2
26/10/2011 12:30:00	-6.5	591
26/10/2011 13:30:00	-6.5	592.2
26/10/2011 14:30:00	-6.5	592.4
26/10/2011 15:30:00	-6.5	592.4
26/10/2011 16:30:00	-6.5	591.9
26/10/2011 17:30:00	-6.5	592.4
26/10/2011 18:30:00	-6.5	591.9
26/10/2011 19:30:00	-6.5	590.7
26/10/2011 20:30:00	-6.5	591.4
26/10/2011 21:30:00	-6.5	591.2
26/10/2011 22:30:00	-6.5	591.2
26/10/2011 23:30:00	-6.5	591
27/10/2011 01:00:00	-6.5	590.5
27/10/2011 02:00:00	-6.5	591
27/10/2011 03:00:00	-6.5	590.7
27/10/2011 04:00:00	-6.5	590.7
27/10/2011 05:00:00	-6.5	591.2

27/10/2011 06:00:00	-6.5	591.2
27/10/2011 07:00:00	-6.5	591.2
27/10/2011 08:00:00	-6.5	591
27/10/2011 09:00:00	-6.5	591.4
27/10/2011 10:00:00	-6.5	591.2
27/10/2011 11:00:00	-6.5	591
27/10/2011 12:00:00	-6.5	591.2
27/10/2011 13:00:00	-6.5	591.9
27/10/2011 14:00:00	-6.5	592.4
27/10/2011 15:00:00	-6.5	591.7
27/10/2011 16:00:00	-6.5	592.2
27/10/2011 17:00:00	-6.5	591.9
27/10/2011 18:00:00	-6.5	591.9
27/10/2011 19:00:00	-6.5	591.7
27/10/2011 20:00:00	-6.5	591.9
27/10/2011 21:00:00	-6.5	591.9
27/10/2011 22:00:00	-6.5	591.7
27/10/2011 23:00:00	-6.5	591.9
28/10/2011 00:30:00	-6.5	591.7
28/10/2011 01:30:00	-6.5	591.9
28/10/2011 02:30:00	-6.5	591.7
28/10/2011 03:30:00	-6.5	591.7
28/10/2011 04:30:00	-6.5	591.9
28/10/2011 05:30:00	-6.5	591.7
28/10/2011 06:30:00	-6.5	591.7
28/10/2011 07:30:00	-6.5	592.2
28/10/2011 08:30:00	-6.5	591.9
28/10/2011 09:30:00	-6.5	591.9
28/10/2011 10:30:00	-6.5	591.7
28/10/2011 11:30:00	-6.5	592.2
28/10/2011 12:30:00	-6.5	592.2
28/10/2011 13:30:00	-6.5	592.2
28/10/2011 14:30:00	-6.5	592.4
28/10/2011 15:30:00	-6.5	592.4
28/10/2011 16:30:00	-6.5	592.6
28/10/2011 17:30:00	-6.5	592.4
28/10/2011 18:30:00	-6.5	592.6
28/10/2011 19:30:00	-6.5	592.4
28/10/2011 20:30:00	-6.5	592.4
28/10/2011 21:30:00	-6.5	592.9
28/10/2011 22:30:00	-6.5	592.4
28/10/2011 23:30:00	-6.5	592.2
29/10/2011 01:00:00	-6.5	592.2
29/10/2011 02:00:00	-6.5	592.2
29/10/2011 03:00:00	-6.5	591.9
29/10/2011 04:00:00	-6.5	592.4
29/10/2011 05:00:00	-6.5	592.2
29/10/2011 06:00:00	-6.5	592.2
29/10/2011 07:00:00	-6.5	591.9
29/10/2011 08:00:00	-6.5	592.2
29/10/2011 09:00:00	-6.5	591.9
29/10/2011 10:00:00	-6.5	591.9
29/10/2011 11:00:00	-6.5	591.9
29/10/2011 12:00:00	-6.5	592.4
29/10/2011 13:00:00	-6.5	592.6
29/10/2011 14:00:00	-6.5	592.6
29/10/2011 15:00:00	-6.5	592.6
29/10/2011 16:00:00	-6.5	592.4
29/10/2011 17:00:00	-6.5	592.4
29/10/2011 18:00:00	-6.5	592.9
29/10/2011 19:00:00	-6.5	592.9
29/10/2011 20:00:00	-6.5	592.4
29/10/2011 21:00:00	-6.5	592.4
29/10/2011 22:00:00	-6.5	592.4
29/10/2011 23:00:00	-6.5	592.4
30/10/2011 00:30:00	-6.5	592.2
30/10/2011 01:30:00	-6.5	592.4
30/10/2011 02:30:00	-6.5	592.2
30/10/2011 03:30:00	-6.5	592.2
30/10/2011 04:30:00	-6.5	592.2
30/10/2011 05:30:00	-6.5	592.2
30/10/2011 06:30:00	-6.5	592.2
30/10/2011 07:30:00	-6.5	592.9
30/10/2011 08:30:00	-6.5	592.2
30/10/2011 09:30:00	-6.5	595
30/10/2011 10:30:00	-6.5	593.1
30/10/2011 11:30:00	-6.5	593.8
30/10/2011 12:30:00	-6.5	593.4
30/10/2011 13:30:00	-6.5	592.9
30/10/2011 14:30:00	-6.5	593.4
30/10/2011 15:30:00	-6.5	593.8
30/10/2011 16:30:00	-6.5	593.4
30/10/2011 17:30:00	-6.5	593.4
30/10/2011 19:00:00	-6.5	593.1
30/10/2011 20:00:00	-6.5	592.9
30/10/2011 21:00:00	-6.5	592.9
30/10/2011 22:00:00	-6.5	592.9
30/10/2011 23:00:00	-6.5	592.9
31/10/2011 00:30:00	-6.5	592.6
31/10/2011 01:30:00	-6.5	592.6
31/10/2011 02:30:00	-6.5	592.9
31/10/2011 03:30:00	-6.5	592.9
31/10/2011 04:30:00	-6.5	592.6
31/10/2011 05:30:00	-6.5	592.4
31/10/2011 06:30:00	-6.5	592.6
31/10/2011 07:30:00	-6.5	592.6
31/10/2011 08:30:00	-6.5	593.4
31/10/2011 09:30:00	-6.5	592.9
31/10/2011 10:30:00	-6.5	592.6
31/10/2011 11:30:00	-6.5	592.9
31/10/2011 12:30:00	-6.5	592.9
31/10/2011 13:30:00	-6.5	593.4
31/10/2011 14:30:00	-6.5	593.1
31/10/2011 15:30:00	-6.5	593.1
31/10/2011 16:30:00	-6.5	593.4
31/10/2011 17:30:00	-6.5	593.1
31/10/2011 18:30:00	-6.5	593.4
31/10/2011 19:30:00	-6.5	593.4
31/10/2011 20:30:00	-6.5	593.4
31/10/2011 21:30:00	-6.5	593.4
31/10/2011 22:30:00	-6.5	593.1
31/10/2011 23:30:00	-6.5	593.4
2011/1/11 1:00	-6.5	593.1
2011/1/11 2:00	-6.5	593.1
2011/1/11 3:00	-6.5	592.9
2011/1/11 4:00	-6.5	593.1
2011/1/11 5:00	-6.5	593.1
2011/1/11 6:00	-6.5	593.1
2011/1/11 7:00	-6.5	593.1
2011/1/11 8:00	-6.5	593.1

2011/1/11 9:00	-6.5	593.4
2011/1/11 10:00	-6.5	593.4
2011/1/11 11:00	-6.5	593.8
2011/1/11 12:00	-6.5	593.8
2011/1/11 13:00	-6.5	593.8
2011/1/11 14:00	-6.5	593.6
2011/1/11 15:00	-6.5	594.1
2011/1/11 16:00	-6.5	593.6
2011/1/11 17:00	-6.5	593.6
2011/1/11 18:00	-6.5	593.4
2011/1/11 19:00	-6.5	593.6
2011/1/11 20:00	-6.5	593.6
2011/1/11 21:00	-6.5	593.4
2011/1/11 22:00	-6.5	593.6
2011/1/11 23:00	-6.5	593.6
2011/2/11 0:30	-6.5	593.4
2011/2/11 1:30	-6.5	593.4
2011/2/11 2:30	-6.5	593.4
2011/2/11 3:30	-6.5	593.4
2011/2/11 4:30	-6.5	593.4
2011/2/11 5:30	-6.5	593.4
2011/2/11 6:30	-6.5	593.4
2011/2/11 7:30	-6.5	593.4
2011/2/11 8:30	-6.5	593.4
2011/2/11 9:30	-6.5	593.6
2011/2/11 11:10	-6.5	594.1
2011/2/11 12:00	-6.5	594.1
2011/2/11 12:30	-10.5	594.1
2011/2/11 13:30	-10.5	593.8
2011/2/11 14:30	-10.5	594.1
2011/2/11 15:30	-10.5	594.3
2011/2/11 16:30	-10.5	594.1
2011/2/11 17:30	-10.5	594.1
2011/2/11 18:30	-10.5	593.8
2011/2/11 19:30	-10.5	593.8
2011/2/11 20:30	-10.5	593.8
2011/2/11 21:30	-10.5	593.6
2011/2/11 22:30	-10.5	593.6
2011/2/11 23:30	-10.5	593.6
2011/3/11 1:00	-10.5	593.6
2011/3/11 2:00	-10.5	593.6
2011/3/11 3:00	-10.5	593.6
2011/3/11 4:00	-10.5	593.8
2011/3/11 5:00	-10.5	593.6
2011/3/11 6:00	-10.5	593.6
2011/3/11 7:00	-10.5	593.6
2011/3/11 8:00	-10.5	593.8
2011/3/11 9:00	-10.5	593.8
2011/3/11 10:00	-10.5	593.8
2011/3/11 11:00	-10.5	593.8
2011/3/11 12:00	-10.5	593.8
2011/3/11 13:00	-10.5	593.8
2011/3/11 14:00	-10.5	594.1
2011/3/11 15:00	-10.5	594.1
2011/3/11 16:00	-10.5	594.3
2011/3/11 17:00	-10.5	594.1
2011/3/11 18:00	-10.5	593.8
2011/3/11 19:00	-10.5	594.1
2011/3/11 20:00	-10.5	594.1
2011/3/11 21:00	-10.5	594.1
2011/3/11 22:00	-10.5	593.8
2011/3/11 23:00	-10.5	593.8
2011/4/11 0:30	-10.5	594.1
2011/4/11 1:30	-10.5	593.8
2011/4/11 2:30	-10.5	593.8
2011/4/11 3:30	-10.5	593.6
2011/4/11 4:30	-10.5	593.6
2011/4/11 5:30	-10.5	593.8
2011/4/11 6:30	-10.5	593.6
2011/4/11 7:30	-10.5	593.6
2011/4/11 8:30	-10.5	593.8
2011/4/11 9:30	-10.5	594.1
2011/4/11 10:30	-10.5	593.8
2011/4/11 11:30	-10.5	594.1
2011/4/11 12:30	-10.5	594.1
2011/4/11 13:30	-10.5	594.1
2011/4/11 14:30	-10.5	594.1
2011/4/11 15:30	-10.5	594.5
2011/4/11 16:30	-10.5	594.3
2011/4/11 17:30	-10.5	594.1
2011/4/11 18:30	-10.5	594.3
2011/4/11 19:30	-10.5	594.3
2011/4/11 20:30	-10.5	594.1
2011/4/11 21:30	-10.5	594.1
2011/4/11 22:30	-10.5	594.1
2011/4/11 23:30	-10.5	593.8
2011/5/11 1:00	-10.5	594.1
2011/5/11 2:00	-10.5	594.1
2011/5/11 3:00	-10.5	594.3
2011/5/11 4:00	-10.5	594.1
2011/5/11 5:00	-10.5	594.1
2011/5/11 6:00	-10.5	593.8
2011/5/11 7:00	-10.5	594.3
2011/5/11 8:00	-10.5	593.8
2011/5/11 9:00	-10.5	594.3
2011/5/11 10:00	-10.5	594.8
2011/5/11 11:00	-10.5	594.5
2011/5/11 12:00	-10.5	593.8
2011/5/11 13:00	-10.5	594.1
2011/5/11 14:00	-10.5	594.1
2011/5/11 15:00	-10.5	594.5
2011/5/11 16:00	-10.5	594.5
2011/5/11 17:00	-10.5	594.5
2011/5/11 18:00	-10.5	594.5
2011/5/11 19:00	-10.5	594.3
2011/5/11 20:00	-10.5	594.5
2011/5/11 21:00	-10.5	594.3
2011/5/11 22:00	-10.5	594.3
2011/5/11 23:00	-10.5	594.3
2011/6/11 0:30	-10.5	594.3
2011/6/11 1:30	-10.5	594.8
2011/6/11 2:30	-10.5	594.5
2011/6/11 3:30	-10.5	594.5
2011/6/11 4:30	-10.5	594.5
2011/6/11 5:30	-10.5	594.3
2011/6/11 6:30	-10.5	594.5
2011/6/11 7:30	-10.5	594.1
2011/6/11 8:30	-10.5	595
2011/6/11 9:30	-10.5	594.5
2011/6/11 10:30	-10.5	594.1

2011/6/11 11:30	-10.5	594.3
2011/6/11 12:30	-10.5	594.3
2011/6/11 13:30	-10.5	594.5
2011/6/11 14:30	-10.5	595
2011/6/11 15:30	-10.5	594.3
2011/6/11 16:30	-10.5	595.3
2011/6/11 17:30	-10.5	595
2011/6/11 18:30	-10.5	595
2011/6/11 19:30	-10.5	594.8
2011/6/11 20:30	-10.5	594.8
2011/6/11 21:30	-10.5	594.8
2011/6/11 22:30	-10.5	594.3
2011/6/11 23:30	-10.5	594.8
2011/7/11 1:00	-10.5	594.3
2011/7/11 2:00	-10.5	594.3
2011/7/11 3:00	-10.5	594.1
2011/7/11 4:00	-10.5	593.6
2011/7/11 5:00	-10.5	594.3
2011/7/11 6:00	-10.5	592.4
2011/7/11 7:00	-10.5	593.4
2011/7/11 8:00	-10.5	594.1
2011/7/11 9:00	-10.5	593.8
2011/7/11 10:00	-10.5	593.4
2011/7/11 11:00	-10.5	594.3
2011/7/11 12:00	-10.5	593.8
2011/7/11 13:00	-10.5	594.5
2011/7/11 14:00	-10.5	594.5
2011/7/11 15:00	-10.5	594.5
2011/7/11 16:00	-10.5	595
2011/7/11 17:00	-10.5	595
2011/7/11 18:00	-10.5	595.3
2011/7/11 19:00	-10.5	595.3
2011/7/11 20:00	-10.5	596
2011/7/11 21:00	-10.5	593.6
2011/7/11 22:00	-10.5	593.4
2011/7/11 23:00	-10.5	594.8
2011/8/11 0:30	-10.5	594.5
2011/8/11 1:30	-10.5	594.5
2011/8/11 2:30	-10.5	594.5
2011/8/11 3:30	-10.5	594.1
2011/8/11 4:30	-10.5	594.1
2011/8/11 5:30	-10.5	594.1
2011/8/11 6:30	-10.5	593.6
2011/8/11 7:30	-10.5	594.3
2011/8/11 8:30	-10.5	595
2011/8/11 9:30	-10.5	593.8
2011/8/11 10:30	-10.5	592.9
2011/8/11 11:30	-10.5	595.3
2011/8/11 12:30	-10.5	593.4
2011/8/11 14:00	-10.5	595.5
2011/8/11 15:00	-10.5	595.3
2011/8/11 16:00	-10.5	597.2
2011/8/11 17:00	-10.5	595.5
2011/8/11 18:00	-10.5	595.5
2011/8/11 19:00	-10.5	594.8
2011/8/11 20:00	-10.5	593.8
2011/8/11 21:00	-10.5	592.9
2011/8/11 22:00	-10.5	596.9
2011/8/11 23:00	-10.5	594.5
2011/9/11 0:30	-10.5	594.1
2011/9/11 1:30	-10.5	594.1
2011/9/11 2:30	-10.5	595.3
2011/9/11 3:30	-10.5	595.5
2011/9/11 4:30	-10.5	594.8
2011/9/11 5:30	-10.5	595
2011/9/11 6:30	-10.5	594.3
2011/9/11 7:30	-10.5	593.4
2011/9/11 8:30	-10.5	593.1
2011/9/11 9:30	-10.5	594.3
2011/9/11 10:30	-10.5	589.1
2011/9/11 11:30	-10.5	593.1
2011/9/11 12:30	-10.5	592.6
2011/9/11 13:30	-10.5	594.8
2011/9/11 14:30	-10.5	593.4
2011/9/11 15:30	-10.5	594.8
2011/9/11 16:30	-10.5	592.6
2011/9/11 17:30	-10.5	594.3
2011/9/11 18:30	-10.5	596.2
2011/9/11 19:30	-10.5	596
2011/9/11 20:30	-10.5	597.2
2011/9/11 21:30	-10.5	596.2
2011/9/11 22:30	-10.5	596
2011/9/11 23:30	-10.5	596.2
2011/10/11 1:00	-10.5	595
2011/10/11 2:00	-10.5	594.8
2011/10/11 3:00	-10.5	595
2011/10/11 4:00	-10.5	594.8
2011/10/11 5:00	-10.5	595.5
2011/10/11 6:00	-10.5	596.2
2011/10/11 7:00	-10.5	595
2011/10/11 8:00	-10.5	595.5
2011/10/11 9:00	-10.5	597.9
2011/10/11 10:00	-10.5	598.6
2011/10/11 11:00	-10.5	606
2011/10/11 12:00	-10.5	589.5
2011/10/11 13:00	-10.5	601.2
2011/10/11 14:00	-10.5	598.1
2011/10/11 15:00	-10.5	597.2
2011/10/11 16:00	-10.5	593.8
2011/10/11 17:00	-10.5	605.3
2011/10/11 18:00	-10.5	596.2
2011/10/11 19:00	-10.5	596.5
2011/10/11 20:00	-10.5	597.4
2011/10/11 21:00	-10.5	593.1
2011/10/11 22:00	-10.5	596.5
2011/10/11 23:30	-10.5	593.1
2011/11/11 1:00	-10.5	596.2
2011/11/11 2:00	-10.5	600.8
2011/11/11 3:00	-10.5	598.4
2011/11/11 4:00	-10.5	595.3
2011/11/11 5:00	-10.5	594.5
2011/11/11 6:00	-10.5	597.7
2011/11/11 7:00	-10.5	597.7
2011/11/11 8:00	-10.5	598.8
2011/11/11 9:00	-10.5	596.9
2011/11/11 10:00	-10.5	590.7
2011/11/11 11:00	-10.5	601.2
2011/11/11 12:00	-10.5	593.8
2011/11/11 13:00	-10.5	593.1
2011/11/11 14:00	-10.5	600.3

2011/11/11 15:00	-10.5	597.7
2011/11/11 16:00	-10.5	596.7
2011/11/11 17:00	-10.5	597.9
2011/11/11 18:00	-10.5	596.7
2011/11/11 19:00	-10.5	595
2011/11/11 20:00	-10.5	598.1
2011/11/11 21:00	-10.5	598.6
2011/11/11 22:00	-10.5	595
2011/11/11 23:00	-10.5	596.2
2011/12/11 0:30	-10.5	598.6
2011/12/11 1:30	-10.5	597.9
2011/12/11 2:30	-10.5	596.9
2011/12/11 3:30	-10.5	596.9
2011/12/11 4:30	-10.5	596.9
2011/12/11 5:30	-10.5	596.9
2011/12/11 6:30	-10.5	595.3
2011/12/11 7:30	-10.5	598.8
2011/12/11 8:30	-10.5	597.7
2011/12/11 9:30	-10.5	593.6
2011/12/11 10:30	-10.5	595
2011/12/11 11:30	-10.5	599.1
2011/12/11 12:30	-10.5	594.8
2011/12/11 13:30	-10.5	595.7
2011/12/11 14:30	-10.5	595.3
2011/12/11 15:30	-10.5	596.9
2011/12/11 16:30	-10.5	598.6
2011/12/11 17:30	-10.5	597.4
2011/12/11 18:30	-10.5	597.4
2011/12/11 19:30	-10.5	598.1
2011/12/11 20:30	-10.5	597.7
2011/12/11 21:30	-10.5	599.3
2011/12/11 22:30	-10.5	596.9
2011/12/11 23:30	-10.5	596.9
13/11/2011 01:00:00	-10.5	596.5
13/11/2011 02:00:00	-10.5	598.8
13/11/2011 03:00:00	-10.5	597.9
13/11/2011 04:00:00	-10.5	596
13/11/2011 05:00:00	-10.5	596.5
13/11/2011 06:00:00	-10.5	598.1
13/11/2011 07:00:00	-10.5	598.6
13/11/2011 08:00:00	-10.5	597.9
13/11/2011 09:00:00	-10.5	602.4
13/11/2011 10:00:00	-10.5	595.5
13/11/2011 11:00:00	-10.5	597.2
13/11/2011 12:30:00	-10.5	594.1
13/11/2011 13:30:00	-10.5	598.1
13/11/2011 14:30:00	-10.5	600.5
13/11/2011 15:30:00	-10.5	599.6
13/11/2011 16:30:00	-10.5	602
13/11/2011 17:30:00	-10.5	601.5
13/11/2011 18:30:00	-10.5	598.6
13/11/2011 19:30:00	-10.5	593.6
13/11/2011 20:30:00	-10.5	599.3
13/11/2011 21:30:00	-10.5	602
13/11/2011 22:30:00	-10.5	595.3
13/11/2011 23:30:00	-10.5	598.8
14/11/2011 01:00:00	-10.5	597.7
14/11/2011 02:00:00	-10.5	597.7
14/11/2011 03:00:00	-10.5	598.4
14/11/2011 04:00:00	-10.5	598.1
14/11/2011 05:00:00	-10.5	599.1
14/11/2011 06:00:00	-10.5	598.1
14/11/2011 07:00:00	-10.5	600.3
14/11/2011 08:00:00	-10.5	595
14/11/2011 09:00:00	-10.5	598.4
14/11/2011 10:00:00	-10.5	597.4
14/11/2011 11:00:00	-10.5	595.3
14/11/2011 12:00:00	-10.5	598.1
14/11/2011 13:00:00	-10.5	595.5
14/11/2011 14:00:00	-10.5	599.8
14/11/2011 15:00:00	-10.5	597.9
14/11/2011 16:00:00	-10.5	597.4
14/11/2011 17:00:00	-10.5	602
14/11/2011 18:00:00	-10.5	596.7
14/11/2011 19:00:00	-10.5	599.1
14/11/2011 20:00:00	-10.5	598.4
14/11/2011 21:00:00	-10.5	597.7
14/11/2011 22:00:00	-10.5	599.1
14/11/2011 23:00:00	-10.5	600
15/11/2011 00:30:00	-10.5	598.8
15/11/2011 01:30:00	-10.5	597.4
15/11/2011 02:30:00	-10.5	598.4
15/11/2011 03:30:00	-10.5	595.3
15/11/2011 04:30:00	-10.5	596
15/11/2011 05:30:00	-10.5	598.6
15/11/2011 06:30:00	-10.5	596.5
15/11/2011 07:30:00	-10.5	595
15/11/2011 08:30:00	-10.5	596.7
15/11/2011 09:30:00	-10.5	595.5
15/11/2011 10:30:00	-10.5	597.4
15/11/2011 11:30:00	-10.5	604.8
15/11/2011 12:30:00	-10.5	597.9
15/11/2011 13:30:00	-10.5	597.4
15/11/2011 14:30:00	-10.5	596.2
15/11/2011 15:30:00	-10.5	598.6
15/11/2011 16:30:00	-10.5	599.1
15/11/2011 17:30:00	-10.5	597.9
15/11/2011 18:30:00	-10.5	596
15/11/2011 19:30:00	-10.5	601.2
15/11/2011 20:30:00	-10.5	596
15/11/2011 21:30:38	-10.5	602.2
15/11/2011 22:30:00	-10.5	596.5
15/11/2011 23:30:00	-10.5	600
16/11/2011 01:00:00	-10.5	597.2
16/11/2011 02:00:00	-10.5	596
16/11/2011 03:00:00	-10.5	599.1
16/11/2011 04:00:00	-10.5	597.7
16/11/2011 05:00:00	-10.5	599.3
16/11/2011 06:00:00	-10.5	597.4
16/11/2011 07:00:00	-10.5	598.1
16/11/2011 08:00:00	-10.5	594.8
16/11/2011 09:00:00	-10.5	610.3
16/11/2011 10:00:00	-10.5	609.1
16/11/2011 11:00:00	-10.5	599.8
16/11/2011 12:00:00	-10.5	591.4
16/11/2011 13:00:00	-10.5	601.2
16/11/2011 14:00:00	-10.5	596.5
16/11/2011 15:00:00	-10.5	597.2
16/11/2011 16:00:00	-10.5	598.6
16/11/2011 17:00:00	-10.5	593.6

16/11/2011 18:00:00	-10.5	595
16/11/2011 19:00:00	-10.5	592.2
16/11/2011 20:00:00	-10.5	598.6
16/11/2011 21:00:00	-10.5	594.5
16/11/2011 22:00:00	-10.5	608.2
16/11/2011 23:00:00	-10.5	597.9
17/11/2011 00:30:00	-10.5	598.4
17/11/2011 01:30:00	-10.5	598.8
17/11/2011 02:30:00	-10.5	598.4
17/11/2011 03:30:00	-10.5	591.4
17/11/2011 04:30:00	-10.5	604.6
17/11/2011 05:30:00	-10.5	597.7
17/11/2011 06:30:00	-10.5	585.9
17/11/2011 07:30:00	-10.5	598.6
17/11/2011 08:30:00	-10.5	591
17/11/2011 09:30:00	-10.5	588.8
17/11/2011 10:30:00	-10.5	597.9
17/11/2011 11:30:00	-10.5	591
17/11/2011 12:30:00	-10.5	597.2
17/11/2011 13:30:00	-10.5	592.2
17/11/2011 14:30:00	-10.5	596.5
17/11/2011 15:30:00	-10.5	596.9
17/11/2011 16:30:00	-10.5	592.4
17/11/2011 17:30:00	-10.5	598.4
17/11/2011 18:30:00	-10.5	595
17/11/2011 19:30:00	-10.5	598.6
17/11/2011 20:30:00	-10.5	593.8
17/11/2011 21:30:00	-10.5	596.2
17/11/2011 22:30:00	-10.5	596.7
17/11/2011 23:30:00	-10.5	596.9
18/11/2011 01:00:00	-10.5	594.8
18/11/2011 02:00:00	-10.5	597.7
18/11/2011 03:00:00	-10.5	596.7
18/11/2011 04:00:00	-10.5	596.9
18/11/2011 05:00:00	-10.5	595.5
18/11/2011 06:00:00	-10.5	593.1
18/11/2011 07:00:00	-10.5	598.6
18/11/2011 08:00:46	-10.5	600.3
18/11/2011 09:00:00	-10.5	602.2
18/11/2011 10:00:00	-10.5	603.4
18/11/2011 11:00:00	-10.5	594.3
18/11/2011 12:00:00	-10.5	596
18/11/2011 13:00:00	-10.5	595.7
18/11/2011 14:00:00	-10.5	596.2
18/11/2011 15:00:00	-10.5	590.7
18/11/2011 16:00:00	-10.5	594.8
18/11/2011 17:00:00	-10.5	599.8
18/11/2011 18:00:00	-10.5	594.5
18/11/2011 19:00:00	-10.5	601.7
18/11/2011 20:00:00	-10.5	596.5
18/11/2011 21:00:00	-10.5	597.7
18/11/2011 22:00:00	-10.5	598.1
18/11/2011 23:00:00	-10.5	595
19/11/2011 00:30:00	-10.5	596.9
19/11/2011 01:30:00	-10.5	594.8
19/11/2011 02:30:00	-10.5	596.5
19/11/2011 03:30:00	-10.5	596.5
19/11/2011 04:30:00	-10.5	595
19/11/2011 05:30:00	-10.5	596.9
19/11/2011 06:30:00	-10.5	595.3
19/11/2011 07:30:00	-10.5	594.1
19/11/2011 08:30:00	-10.5	598.8
19/11/2011 09:30:00	-10.5	588.3
19/11/2011 10:30:00	-10.5	589.3
19/11/2011 11:30:00	-10.5	594.1
19/11/2011 12:30:00	-10.5	593.1
19/11/2011 13:30:00	-10.5	590.2
19/11/2011 14:30:00	-10.5	596
19/11/2011 15:30:00	-10.5	591.4
19/11/2011 16:30:00	-10.5	593.6
19/11/2011 17:30:00	-10.5	592.6
19/11/2011 18:30:00	-10.5	590.2
19/11/2011 19:30:00	-10.5	596.9
19/11/2011 20:30:00	-10.5	596.2
19/11/2011 21:30:00	-10.5	592.4
19/11/2011 22:30:00	-10.5	596.2
19/11/2011 23:30:00	-10.5	594.3
20/11/2011 01:00:00	-10.5	599.3
20/11/2011 02:00:00	-10.5	591.4
20/11/2011 03:00:00	-10.5	595.3
20/11/2011 04:00:00	-10.5	598.4
20/11/2011 05:00:00	-10.5	593.6
20/11/2011 06:00:00	-10.5	591.9
20/11/2011 07:00:00	-10.5	595.3
20/11/2011 08:00:00	-10.5	595.7
20/11/2011 09:00:00	-10.5	594.5
20/11/2011 10:00:00	-10.5	594.1
20/11/2011 11:00:00	-10.5	591.2
20/11/2011 12:00:00	-10.5	592.9
20/11/2011 13:00:00	-10.5	592.9
20/11/2011 14:00:00	-10.5	592.9
20/11/2011 15:00:00	-10.5	591.9
20/11/2011 16:00:00	-10.5	593.8
20/11/2011 17:00:00	-10.5	589.1
20/11/2011 18:00:00	-10.5	594.8
20/11/2011 19:00:00	-10.5	596.7
20/11/2011 20:00:00	-10.5	594.5
20/11/2011 21:00:00	-10.5	608.5
20/11/2011 22:00:00	-10.5	588.3
20/11/2011 23:00:00	-10.5	584.3
21/11/2011 00:30:00	-10.5	593.1
21/11/2011 01:30:00	-10.5	591
21/11/2011 02:30:00	-10.5	591.4
21/11/2011 03:30:00	-10.5	593.8
21/11/2011 04:30:00	-10.5	593.1
21/11/2011 05:30:00	-10.5	592.9
21/11/2011 06:30:00	-10.5	594.8
21/11/2011 07:30:00	-10.5	593.6
21/11/2011 08:30:00	-10.5	572.3
21/11/2011 09:30:00	-10.5	592.9
21/11/2011 10:30:00	-10.5	602.2
21/11/2011 11:30:00	-10.5	590.2
21/11/2011 12:30:00	-10.5	595.5
21/11/2011 13:30:59	-10.5	591.9
21/11/2011 14:30:00	-10.5	595.3
21/11/2011 15:30:00	-10.5	595.5
21/11/2011 16:30:00	-10.5	592.2
21/11/2011 17:30:00	-10.5	594.3
21/11/2011 18:30:00	-10.5	593.6
21/11/2011 19:30:00	-10.5	593.1

21/11/2011 20:30:00	-10.5	594.3
21/11/2011 21:30:00	-10.5	593.6
21/11/2011 22:30:00	-10.5	594.3
21/11/2011 23:30:00	-10.5	594.3
22/11/2011 01:00:00	-10.5	597.4
22/11/2011 02:00:00	-10.5	591.4
22/11/2011 03:00:00	-10.5	594.1
22/11/2011 04:00:00	-10.5	604.8
22/11/2011 05:00:00	-10.5	595.7
22/11/2011 06:00:00	-10.5	593.1
22/11/2011 07:00:00	-10.5	591.2
22/11/2011 08:00:00	-10.5	598.1
22/11/2011 09:00:00	-10.5	602.2
22/11/2011 10:00:00	-10.5	594.1
22/11/2011 11:00:00	-10.5	595.3
22/11/2011 12:00:00	-10.5	592.9
22/11/2011 13:00:00	-10.5	594.3
22/11/2011 14:00:00	-10.5	594.5
22/11/2011 15:00:00	-10.5	594.1
22/11/2011 16:00:00	-10.5	593.1
22/11/2011 17:00:00	-10.5	594.1
22/11/2011 18:00:00	-10.5	594.1
22/11/2011 19:00:00	-10.5	594.5
22/11/2011 20:00:00	-10.5	595.5
22/11/2011 21:00:00	-10.5	594.8
22/11/2011 22:00:00	-10.5	595.5
22/11/2011 23:00:00	-10.5	594.5
23/11/2011 00:30:00	-10.5	595.3
23/11/2011 01:30:00	-10.5	595.7
23/11/2011 02:30:00	-10.5	596
23/11/2011 03:30:00	-10.5	595.5
23/11/2011 04:30:00	-10.5	598.1
23/11/2011 05:30:00	-10.5	597.2
23/11/2011 06:30:00	-10.5	597.4
23/11/2011 07:30:00	-10.5	596.9
23/11/2011 08:30:00	-10.5	595.3
23/11/2011 09:30:00	-10.5	598.4
23/11/2011 10:30:00	-10.5	598.6
23/11/2011 11:30:00	-10.5	598.8
23/11/2011 12:30:00	-10.5	591.9
23/11/2011 13:30:00	-10.5	596.9
23/11/2011 14:30:00	-10.5	594.3
23/11/2011 15:30:00	-10.5	595.7
23/11/2011 16:30:00	-10.5	597.2
23/11/2011 17:30:00	-10.5	595.3
23/11/2011 18:30:00	-10.5	597.2
23/11/2011 19:30:00	-10.5	596.2
23/11/2011 20:30:00	-10.5	597.9
23/11/2011 21:30:00	-10.5	595.7
23/11/2011 22:30:00	-10.5	596
23/11/2011 23:30:00	-10.5	596.9
24/11/2011 01:00:00	-10.5	597.7
24/11/2011 02:00:00	-10.5	597.9
24/11/2011 03:00:00	-10.5	596.2
24/11/2011 04:00:00	-10.5	596.2
24/11/2011 05:00:00	-10.5	597.4
24/11/2011 06:00:00	-10.5	599.6
24/11/2011 07:00:00	-10.5	596.7
24/11/2011 08:00:00	-10.5	597.4
24/11/2011 09:00:00	-10.5	594.5
24/11/2011 10:00:00	-10.5	596.7
24/11/2011 11:00:00	-10.5	595.5
24/11/2011 12:00:00	-10.5	593.6
24/11/2011 13:00:00	-10.5	595.5
24/11/2011 14:00:00	-10.5	594.3
24/11/2011 15:00:00	-10.5	598.1
24/11/2011 16:00:00	-10.5	595.7
24/11/2011 17:00:00	-10.5	597.4
24/11/2011 18:00:00	-10.5	597.7
24/11/2011 19:00:00	-10.5	598.4
24/11/2011 20:00:00	-10.5	596.5
24/11/2011 21:00:00	-10.5	597.7
24/11/2011 22:00:00	-10.5	596.9
24/11/2011 23:00:00	-10.5	596.9
25/11/2011 00:30:00	-10.5	597.7
25/11/2011 01:30:00	-10.5	598.6
25/11/2011 02:30:00	-10.5	597.9
25/11/2011 03:30:00	-10.5	596.9
25/11/2011 04:30:00	-10.5	599.1
25/11/2011 05:30:00	-10.5	598.4
25/11/2011 06:30:00	-10.5	597.9
25/11/2011 07:30:00	-10.5	597.9
25/11/2011 08:30:00	-10.5	598.8
25/11/2011 09:30:00	-10.5	597.2
25/11/2011 10:30:00	-10.5	599.6
25/11/2011 11:30:00	-10.5	597.9
25/11/2011 12:30:00	-10.5	597.4
25/11/2011 13:30:00	-10.5	597.9
25/11/2011 14:30:00	-10.5	598.4
25/11/2011 15:30:00	-10.5	597.4
25/11/2011 16:30:00	-10.5	597.2
25/11/2011 17:30:00	-10.5	596.7
25/11/2011 18:30:00	-10.5	597.4
25/11/2011 19:30:00	-10.5	596.7
25/11/2011 20:30:00	-10.5	596.9
25/11/2011 21:30:00	-10.5	598.1
25/11/2011 22:30:00	-10.5	597.9
25/11/2011 23:30:00	-10.5	597.7
26/11/2011 01:00:00	-10.5	597.9
26/11/2011 02:00:00	-10.5	597.9
26/11/2011 03:00:00	-10.5	598.8
26/11/2011 04:00:00	-10.5	598.6
26/11/2011 05:00:00	-10.5	597.9
26/11/2011 06:00:00	-10.5	598.6
26/11/2011 07:00:00	-10.5	600
26/11/2011 08:00:00	-10.5	599.6
26/11/2011 09:00:00	-10.5	599.1
26/11/2011 10:00:00	-10.5	599.6
26/11/2011 11:00:00	-10.5	599.8
26/11/2011 12:00:00	-10.5	598.6
26/11/2011 13:00:00	-10.5	602
26/11/2011 14:00:00	-10.5	600
26/11/2011 15:00:00	-10.5	599.1
26/11/2011 16:00:00	-10.5	599.1
26/11/2011 17:00:00	-10.5	600.5
26/11/2011 18:00:00	-10.5	599.1
26/11/2011 19:00:00	-10.5	599.8
26/11/2011 20:00:00	-10.5	599.6
26/11/2011 21:00:00	-10.5	599.3
26/11/2011 22:00:00	-10.5	599.8
26/11/2011 23:00:00	-10.5	599.6
27/11/2011 00:30:00	-10.5	600
27/11/2011 01:30:00	-10.5	599.8
27/11/2011 02:30:00	-10.5	600.3
27/11/2011 03:30:00	-10.5	600.3
27/11/2011 04:30:00	-10.5	601.2
27/11/2011 05:30:00	-10.5	600
27/11/2011 06:30:00	-10.5	600.5
27/11/2011 07:30:00	-10.5	600
27/11/2011 08:30:00	-10.5	600.5
27/11/2011 09:30:00	-10.5	601
27/11/2011 10:30:00	-10.5	601.2
27/11/2011 11:30:00	-10.5	602
27/11/2011 12:30:00	-10.5	600.5
27/11/2011 13:30:00	-10.5	600.5
27/11/2011 14:30:00	-10.5	599.8
27/11/2011 15:30:00	-10.5	601
27/11/2011 16:30:00	-10.5	601
27/11/2011 17:30:00	-10.5	600
27/11/2011 18:30:00	-10.5	599.3
27/11/2011 19:30:00	-10.5	601.2
27/11/2011 20:30:00	-10.5	601.2
27/11/2011 21:30:00	-10.5	600.8
27/11/2011 22:30:00	-10.5	607.7
27/11/2011 23:30:00	-10.5	601
28/11/2011 01:00:00	-10.5	602
28/11/2011 02:00:00	-10.5	601
28/11/2011 03:00:00	-10.5	601.2
28/11/2011 04:00:00	-10.5	601.5
28/11/2011 05:00:00	-10.5	601.5
28/11/2011 06:00:00	-10.5	600.3
28/11/2011 07:00:00	-10.5	600.5
28/11/2011 08:00:00	-10.5	602.4
28/11/2011 09:00:00	-10.5	602
28/11/2011 10:00:00	-10.5	600.5
28/11/2011 11:00:00	-10.5	601.5
28/11/2011 12:00:00	-10.5	599.6
28/11/2011 13:00:00	-10.5	602.2
28/11/2011 14:00:00	-10.5	599.8
28/11/2011 15:00:00	-10.5	600.5
28/11/2011 16:00:00	-10.5	601.2
28/11/2011 17:00:00	-10.5	600.5
28/11/2011 18:00:00	-10.5	600.8
28/11/2011 19:00:00	-10.5	600.8
28/11/2011 20:00:00	-10.5	600.3
28/11/2011 21:00:00	-10.5	599.8
28/11/2011 22:00:00	-10.5	600.8
28/11/2011 23:00:00	-10.5	600.5
29/11/2011 00:30:00	-10.5	601
29/11/2011 01:30:00	-10.5	601.7
29/11/2011 02:30:00	-10.5	601.5
29/11/2011 03:30:00	-10.5	601.5
29/11/2011 04:30:00	-10.5	601.5
29/11/2011 05:30:00	-10.5	603.4
29/11/2011 06:30:00	-10.5	601.7
29/11/2011 07:30:00	-10.5	600.8
29/11/2011 08:30:00	-10.5	602
29/11/2011 09:30:00	-10.5	602
29/11/2011 10:30:00	-10.5	601
29/11/2011 11:30:00	-10.5	602.2
29/11/2011 12:30:00	-10.5	600.3
29/11/2011 13:30:00	-10.5	596.9
29/11/2011 14:30:00	-10.5	600.3
29/11/2011 15:30:00	-10.5	601.7
29/11/2011 16:30:00	-10.5	601.7
29/11/2011 17:30:00	-10.5	601
29/11/2011 18:30:00	-10.5	601
29/11/2011 19:30:00	-10.5	600.8
29/11/2011 20:30:00	-10.5	601
29/11/2011 21:30:00	-10.5	601.2
29/11/2011 22:30:00	-10.5	604.1
29/11/2011 23:30:00	-10.5	602
30/11/2011 01:00:00	-10.5	602.2
30/11/2011 02:00:00	-10.5	601.7
30/11/2011 03:00:00	-10.5	602
30/11/2011 04:00:00	-10.5	602
30/11/2011 05:00:00	-10.5	601.5
30/11/2011 06:00:00	-10.5	601.7
30/11/2011 07:00:00	-10.5	602
30/11/2011 08:00:00	-10.5	600.8
30/11/2011 09:00:00	-10.5	602.7
30/11/2011 10:00:00	-10.5	601.7
30/11/2011 11:00:00	-10.5	600.8
30/11/2011 12:00:00	-10.5	599.3
30/11/2011 13:00:00	-10.5	601
30/11/2011 14:00:00	-10.5	600.5
30/11/2011 15:00:00	-10.5	599.8
30/11/2011 16:00:00	-10.5	595.5
30/11/2011 17:00:00	-10.5	601.7
30/11/2011 18:00:00	-10.5	600.5
30/11/2011 19:00:00	-10.5	600.3
30/11/2011 20:00:00	-10.5	601
30/11/2011 21:00:00	-10.5	600.8
30/11/2011 22:00:00	-10.5	601.5
30/11/2011 23:00:00	-10.5	601
2011/1/12 0:30	-10.5	601.7
2011/1/12 1:30	-10.5	601.5
2011/1/12 2:30	-10.5	601.7
2011/1/12 3:30	-10.5	602.2
2011/1/12 4:30	-10.5	602.4
2011/1/12 5:30	-10.5	602
2011/1/12 6:30	-10.5	602.7
2011/1/12 7:30	-10.5	602.2
2011/1/12 8:30	-10.5	602.7
2011/1/12 9:30	-10.5	601.2
2011/1/12 10:30	-10.5	602.4
2011/1/12 11:30	-10.5	599.8
2011/1/12 12:30	-10.5	601.2
2011/1/12 13:30	-10.5	602.9
2011/1/12 14:30	-10.5	601.7
2011/1/12 15:30	-10.5	600
2011/1/12 16:30	-10.5	601.5
2011/1/12 17:30	-10.5	601
2011/1/12 18:30	-10.5	600.3
2011/1/12 19:30	-10.5	599.8
2011/1/12 20:30	-10.5	592.9
2011/1/12 21:30	-10.5	603.6
2011/1/12 22:30	-10.5	599.8
2011/2/12 1:00	-10.5	601.7
2011/2/12 2:00	-10.5	600.5
2011/2/12 3:00	-10.5	601.2
2011/2/12 4:00	-10.5	601.5
2011/2/12 5:00	-10.5	601.5
2011/2/12 6:00	-10.5	600.3
2011/2/12 7:00	-10.5	601.5
2011/2/12 8:00	-10.5	602
2011/2/12 9:00	-10.5	600.8
2011/2/12 10:00	-10.5	600.8
2011/2/12 11:00	-10.5	601.5
2011/2/12 12:00	-10.5	600
2011/2/12 13:00	-10.5	601
2011/2/12 14:00	-10.5	601.2
2011/2/12 15:00	-10.5	598.7
2011/2/12 16:00	-10.5	592.4
2011/2/12 17:00	-10.5	601.5
2011/2/12 18:00	-10.5	587.6
2011/2/12 19:00	-10.5	602.7
2011/2/12 20:00	-10.5	602.9
2011/2/12 21:00	-10.5	599.8
2011/2/12 22:00	-10.5	597.7
2011/2/12 23:00	-10.5	601.7
2011/3/12 0:30	-10.5	601
2011/3/12 1:30	-10.5	601.2
2011/3/12 2:30	-10.5	601.2
2011/3/12 3:30	-10.5	601
2011/3/12 4:30	-10.5	601.5
2011/3/12 5:30	-10.5	602
2011/3/12 6:30	-10.5	602.2
2011/3/12 7:30	-10.5	602.2
2011/3/12 8:30	-10.5	604.6
2011/3/12 9:30	-10.5	602.4
2011/3/12 10:30	-10.5	602.9
2011/3/12 11:30	-10.5	600.5
2011/3/12 12:30	-10.5	604.1
2011/3/12 13:30	-10.5	599.1
2011/3/12 14:30	-10.5	601.7
2011/3/12 15:30	-10.5	599.8
2011/3/12 16:30	-10.5	599.6
2011/3/12 17:30	-10.5	605.5
2011/3/12 18:30	-10.5	601.2
2011/3/12 19:30	-10.5	600.5
2011/3/12 20:30	-10.5	599.1
2011/3/12 21:30	-10.5	603.1
2011/3/12 22:30	-10.5	600.5
2011/3/12 23:30	-10.5	599.1
2011/4/12 1:00	-10.5	615.6
2011/4/12 2:00	-10.5	600.8
2011/4/12 3:00	-10.5	602.2
2011/4/12 4:00	-10.5	601
2011/4/12 5:00	-10.5	601
2011/4/12 6:00	-10.5	602
2011/4/12 7:00	-10.5	596
2011/4/12 8:00	-10.5	602
2011/4/12 9:00	-10.5	602.7
2011/4/12 10:00	-10.5	601.2
2011/4/12 11:00	-10.5	601
2011/4/12 12:00	-10.5	602.4
2011/4/12 13:00	-10.5	599.8
2011/4/12 14:00	-10.5	601.2
2011/4/12 15:00	-10.5	600.8
2011/4/12 16:00	-10.5	597.2
2011/4/12 17:00	-10.5	599.6
2011/4/12 18:00	-10.5	600.8
2011/4/12 19:00	-10.5	601.2
2011/4/12 20:00	-10.5	601.2
2011/4/12 21:00	-10.5	600.5
2011/4/12 22:00	-10.5	601.2
2011/4/12 23:00	-10.5	601.5
2011/5/12 0:30	-10.5	601.2
2011/5/12 1:30	-10.5	602.2
2011/5/12 2:30	-10.5	596.9
2011/5/12 3:30	-10.5	597.2
2011/5/12 4:30	-10.5	601.5
2011/5/12 5:30	-10.5	602.2
2011/5/12 6:30	-10.5	602
2011/5/12 7:30	-10.5	604.3
2011/5/12 8:30	-10.5	599.8
2011/5/12 9:30	-10.5	605.3
2011/5/12 10:30	-10.5	600.3
2011/5/12 11:30	-10.5	600.8
2011/5/12 12:30	-10.5	601.2
2011/5/12 13:30	-10.5	601.5
2011/5/12 14:30	-10.5	600.5
2011/5/12 15:30	-10.5	601.7
2011/5/12 16:30	-10.5	601.2
2011/5/12 17:30	-10.5	598.1
2011/5/12 18:30	-10.5	599.3
2011/5/12 19:30	-10.5	602.7
2011/5/12 20:30	-10.5	601
2011/5/12 21:30	-10.5	600
2011/5/12 22:30	-10.5	600.3
2011/5/12 23:30	-10.5	602.2
2011/6/12 1:00	-10.5	601.2
2011/6/12 2:00	-10.5	602.2
2011/6/12 3:00	-10.5	602
2011/6/12 4:00	-10.5	603.6
2011/6/12 5:00	-10.5	602.4
2011/6/12 6:00	-10.5	602.7
2011/6/12 7:00	-10.5	603.4
2011/6/12 8:00	-10.5	603.4
2011/6/12 9:00	-10.5	602.4
2011/6/12 10:00	-10.5	602
2011/6/12 11:00	-10.5	602.4
2011/6/12 12:00	-10.5	598.4
2011/6/12 13:00	-10.5	601.2
2011/6/12 14:00	-10.5	601.5
2011/6/12 15:00	-10.5	601.2
2011/6/12 16:00	-10.5	601.2
2011/6/12 17:00	-10.5	601
2011/6/12 18:00	-10.5	602.2
2011/6/12 19:00	-10.5	600.5
2011/6/12 20:00	-10.5	599.6
2011/6/12 21:00	-10.5	602
2011/6/12 22:00	-10.5	601.5
2011/6/12 23:00	-10.5	601
2011/7/12 0:30	-10.5	602.7
2011/7/12 1:30	-10.5	607.4
2011/7/12 2:30	-10.5	603.4
2011/7/12 3:30	-10.5	599.4

2011/7/12 4:30	-10.5	600.8	2011/12/12 6:30	-10.5	605.1	17/12/2011 10:00:00	-10.5	591.2
2011/7/12 5:30	-10.5	604.3	2011/12/12 7:30	-10.5	605.1	17/12/2011 11:00:00	-10.5	590.5
2011/7/12 6:30	-10.5	601.7	2011/12/12 8:30	-10.5	605.3	17/12/2011 12:00:00	-10.5	592.4
2011/7/12 7:30	-10.5	601.7	2011/12/12 9:30	-10.5	605.3	19/12/2011 08:44:48	-10.5	589.8
2011/7/12 8:30	-10.5	602.9	2011/12/12 10:30	-10.5	605.1	19/12/2011 09:30:00	-10.5	591.4
2011/7/12 9:30	-10.5	606	2011/12/12 11:30	-10.5	604.8	19/12/2011 10:30:00	-10.5	587.4
2011/7/12 10:30	-10.5	603.9	2011/12/12 12:30	-10.5	605.3	19/12/2011 11:30:00	-10.5	591.2
2011/7/12 11:30	-10.5	603.1	2011/12/12 13:30	-10.5	604.1	19/12/2011 12:30:00	-10.5	590.5
2011/7/12 12:30	-10.5	602.9	2011/12/12 14:30	-10.5	603.9	19/12/2011 13:30:00	-10.5	591.9
2011/7/12 13:30	-10.5	601	2011/12/12 15:30	-10.5	602.9	19/12/2011 14:30:00	-10.5	591.4
2011/7/12 14:30	-10.5	602.4	2011/12/12 16:30	-10.5	602.9	19/12/2011 15:30:00	-10.5	591.7
2011/7/12 15:30	-10.5	602.9	2011/12/12 17:30	-10.5	603.9	19/12/2011 16:30:00	-10.5	591.4
2011/7/12 16:11	-10.5	599.1	2011/12/12 18:30	-10.5	603.1	19/12/2011 17:30:00	-10.5	592.4
2011/7/12 17:00	-10.5	600.3	2011/12/12 19:30	-10.5	603.1	19/12/2011 18:30:00	-10.5	592.9
2011/7/12 18:00	-10.5	603.9	2011/12/12 20:30	-10.5	605.1	19/12/2011 19:30:00	-10.5	592.2
2011/7/12 19:00	-10.5	603.6	2011/12/12 21:30	-10.5	607.7	19/12/2011 20:30:00	-10.5	591
2011/7/12 20:00	-10.5	602.9	2011/12/12 22:30	-10.5	603.9	19/12/2011 21:30:00	-10.5	591.9
2011/7/12 21:00	-10.5	601	2011/12/12 23:30	-10.5	605.3	19/12/2011 22:30:00	-10.5	592.2
2011/7/12 22:00	-10.5	603.4	13/12/2011 01:00:00	-10.5	605.8	19/12/2011 23:30:00	-10.5	591.2
2011/7/12 23:00	-10.5	602.4	13/12/2011 02:00:00	-10.5	606.3	20/12/2011 01:00:00	-10.5	591.7
2011/8/12 0:30	-10.5	604.1	13/12/2011 03:00:00	-10.5	605.5	20/12/2011 02:00:00	-10.5	590
2011/8/12 1:30	-10.5	606.5	13/12/2011 04:00:00	-10.5	606	20/12/2011 03:00:00	-10.5	591.7
2011/8/12 2:30	-10.5	603.9	13/12/2011 05:00:00	-10.5	606	20/12/2011 04:00:00	-10.5	591.9
2011/8/12 3:30	-10.5	605.1	13/12/2011 06:00:00	-10.5	605.8	20/12/2011 05:00:00	-10.5	591.4
2011/8/12 4:30	-10.5	603.6	13/12/2011 07:00:00	-10.5	605.5	20/12/2011 06:00:00	-10.5	591
2011/8/12 5:30	-10.5	607.2	13/12/2011 08:00:00	-10.5	606.5	20/12/2011 07:00:00	-10.5	591
2011/8/12 6:30	-10.5	615.3	13/12/2011 09:00:00	-10.5	605.3	20/12/2011 08:00:00	-10.5	590.5
2011/8/12 7:30	-10.5	600.3	13/12/2011 10:00:00	-10.5	606.3	20/12/2011 09:00:00	-10.5	591.4
2011/8/12 8:30	-10.5	605.5	13/12/2011 11:00:00	-10.5	605.8	20/12/2011 10:00:00	-10.5	591
2011/8/12 9:30	-10.5	605.1	13/12/2011 12:00:00	-10.5	607	20/12/2011 11:00:00	-10.5	592.2
2011/8/12 10:30	-10.5	601.2	13/12/2011 13:00:00	-10.5	606	20/12/2011 12:00:00	-10.5	591.7
2011/8/12 11:30	-10.5	604.6	13/12/2011 14:00:00	-10.5	605.5	20/12/2011 13:00:00	-10.5	591
2011/8/12 12:30	-10.5	605.3	13/12/2011 15:00:00	-10.5	604.8	20/12/2011 14:00:00	-10.5	591.4
2011/8/12 13:30	-10.5	603.1	13/12/2011 16:00:00	-10.5	604.6	20/12/2011 15:00:00	-10.5	591.7
2011/8/12 14:30	-10.5	602	13/12/2011 17:00:00	-10.5	604.8	20/12/2011 16:00:00	-10.5	592.4
2011/8/12 15:30	-10.5	604.3	13/12/2011 18:00:00	-10.5	605.1	20/12/2011 17:00:00	-10.5	595.5
2011/8/12 16:30	-10.5	602.4	13/12/2011 19:00:00	-10.5	606.5	20/12/2011 18:00:00	-10.5	591.7
2011/8/12 17:30	-10.5	602.4	13/12/2011 20:00:00	-10.5	606.3	20/12/2011 19:00:00	-10.5	592.2
2011/8/12 18:30	-10.5	602.7	13/12/2011 21:00:00	-10.5	606.7	20/12/2011 20:00:00	-10.5	592.2
2011/8/12 19:30	-10.5	602.7	13/12/2011 22:00:00	-10.5	606.7	20/12/2011 21:00:00	-10.5	591.9
2011/8/12 20:30	-10.5	603.1	13/12/2011 23:00:00	-10.5	607.2	20/12/2011 22:00:00	-10.5	591.9
2011/8/12 21:30	-10.5	604.1	14/12/2011 00:30:00	-10.5	606.7	20/12/2011 23:00:00	-10.5	591.7
2011/8/12 22:30	-10.5	604.1	14/12/2011 01:30:00	-10.5	606.7	21/12/2011 00:30:00	-10.5	591.9
2011/8/12 23:30	-10.5	602.9	14/12/2011 02:30:00	-10.5	607.2	21/12/2011 01:30:00	-10.5	591.7
2011/9/12 1:00	-10.5	599.1	14/12/2011 03:30:00	-10.5	606.3	21/12/2011 03:00:00	-10.5	591.7
2011/9/12 2:00	-10.5	604.8	14/12/2011 04:30:00	-10.5	606.5	21/12/2011 04:00:00	-10.5	591.4
2011/9/12 3:00	-10.5	605.8	14/12/2011 05:30:00	-10.5	606	21/12/2011 05:00:00	-10.5	591.4
2011/9/12 4:00	-10.5	604.1	14/12/2011 06:30:00	-10.5	606.3	21/12/2011 06:00:00	-10.5	591.4
2011/9/12 5:00	-10.5	604.6	14/12/2011 07:30:00	-10.5	606.3	21/12/2011 07:00:00	-10.5	591.4
2011/9/12 6:00	-10.5	605.1	14/12/2011 08:30:00	-10.5	606.7	21/12/2011 08:00:00	-10.5	592.2
2011/9/12 7:00	-10.5	604.6	14/12/2011 09:30:00	-10.5	605.5	21/12/2011 09:00:00	-10.5	591.2
2011/9/12 8:00	-10.5	607	14/12/2011 10:30:00	-10.5	606.7	21/12/2011 10:00:00	-10.5	591.7
2011/9/12 9:00	-10.5	605.3	14/12/2011 11:30:00	-10.5	606.7	21/12/2011 11:00:00	-10.5	591.2
2011/9/12 10:00	-10.5	604.3	14/12/2011 12:30:00	-10.5	607	21/12/2011 12:00:00	-10.5	592.2
2011/9/12 11:00	-10.5	604.1	14/12/2011 13:30:00	-10.5	606	21/12/2011 12:39:58	-10.5	592.4
2011/9/12 12:00	-10.5	603.9	14/12/2011 14:30:00	-10.5	605.1	21/12/2011 13:30:00	-10.5	591.9
2011/9/12 13:00	-10.5	604.1	14/12/2011 15:30:00	-10.5	602	21/12/2011 14:30:00	-10.5	591.9
2011/9/12 14:00	-10.5	605.5	14/12/2011 16:30:00	-10.5	602.4	21/12/2011 14:50:25	-10.5	592.2
2011/9/12 15:00	-10.5	602.2	14/12/2011 17:30:00	-10.5	604.3	21/12/2011 15:30:00	-10.5	591.9
2011/9/12 16:00	-10.5	602.7	14/12/2011 18:30:16	-10.5	604.8	21/12/2011 16:30:00	-10.5	591.9
2011/9/12 17:00	-10.5	603.4	14/12/2011 19:30:00	-10.5	602.7	21/12/2011 17:30:00	-10.5	592.2
2011/9/12 18:00	-10.5	603.9	14/12/2011 20:30:00	-10.5	604.3	21/12/2011 18:30:00	-10.5	592.4
2011/9/12 19:00	-10.5	606.5	14/12/2011 21:30:00	-10.5	607.2	21/12/2011 19:30:00	-10.5	592.6
2011/9/12 20:00	-10.5	605.1	14/12/2011 22:30:00	-10.5	607	21/12/2011 20:30:00	-10.5	592.4
2011/9/12 21:00	-10.5	602.7	14/12/2011 23:30:00	-10.5	607.4	21/12/2011 21:30:00	-10.5	592.6
2011/9/12 22:00	-10.5	605.8	15/12/2011 01:00:00	-10.5	607.2	21/12/2011 22:30:00	-10.5	592.6
2011/9/12 23:00	-10.5	603.4	15/12/2011 02:00:00	-10.5	606.7	21/12/2011 23:30:00	-10.5	592.4
2011/10/12 0:30	-10.5	601	15/12/2011 03:00:00	-10.5	606.7	22/12/2011 01:00:00	-10.5	592.2
2011/10/12 1:30	-10.5	606.3	15/12/2011 04:00:00	-10.5	606.7	22/12/2011 02:00:59	-10.5	591.9
2011/10/12 2:30	-10.5	604.3	15/12/2011 05:00:00	-10.5	607.2	22/12/2011 03:00:00	-10.5	591.9
2011/10/12 3:30	-10.5	604.6	15/12/2011 06:00:00	-10.5	606.3	22/12/2011 04:00:00	-10.5	591.9
2011/10/12 4:30	-10.5	603.4	15/12/2011 07:00:00	-10.5	606.3	22/12/2011 05:00:00	-10.5	591.4
2011/10/12 5:30	-10.5	604.6	15/12/2011 08:00:00	-10.5	606.5	22/12/2011 06:00:00	-10.5	591.9
2011/10/12 6:30	-10.5	605.3	15/12/2011 09:00:00	-10.5	597.7	22/12/2011 07:00:00	-10.5	591.7
2011/10/12 7:30	-10.5	604.8	15/12/2011 10:00:00	-10.5	595.5	22/12/2011 08:00:00	-10.5	592.4
2011/10/12 8:30	-10.5	605.1	15/12/2011 11:00:00	-10.5	595.5	22/12/2011 09:00:00	-10.5	591
2011/10/12 9:30	-10.5	600.8	15/12/2011 12:00:00	-10.5	594.1	22/12/2011 10:00:00	-10.5	591
2011/10/12 10:30	-10.5	605.5	15/12/2011 13:00:00	-10.5	595	22/12/2011 11:00:00	-10.5	591.4
2011/10/12 11:30	-10.5	602.9	15/12/2011 14:00:00	-10.5	594.8	22/12/2011 12:00:00	-10.5	591.9
2011/10/12 12:30	-10.5	603.1	15/12/2011 15:00:00	-10.5	594.5	22/12/2011 13:00:00	-10.5	591.7
2011/10/12 13:30	-10.5	604.1	15/12/2011 16:00:00	-10.5	594.3	22/12/2011 14:00:00	-10.5	592.4
2011/10/12 14:30	-10.5	603.6	15/12/2011 17:00:00	-10.5	594.3	22/12/2011 15:00:00	-10.5	593.1
2011/10/12 15:30	-10.5	600.3	15/12/2011 18:00:00	-10.5	594.1	22/12/2011 16:00:00	-10.5	592.6
2011/10/12 16:30	-10.5	602	15/12/2011 19:00:00	-10.5	593.8	22/12/2011 17:00:00	-10.5	592.4
2011/10/12 17:30	-10.5	602.7	15/12/2011 20:00:00	-10.5	593.4	22/12/2011 18:00:00	-10.5	591.9
2011/10/12 18:30	-10.5	600.5	15/12/2011 21:00:00	-10.5	593.6	22/12/2011 19:00:00	-10.5	593.6
2011/10/12 19:30	-10.5	602.9	15/12/2011 22:00:00	-10.5	593.1	22/12/2011 20:00:00	-10.5	592.9
2011/10/12 20:30	-10.5	604.1	15/12/2011 23:00:00	-10.5	593.4	22/12/2011 21:00:00	-10.5	592.4
2011/10/12 21:30	-10.5	604.1	16/12/2011 00:30:00	-10.5	592.6	22/12/2011 22:00:00	-10.5	592.9
2011/10/12 22:30	-10.5	602.2	16/12/2011 01:30:00	-10.5	593.1	22/12/2011 23:00:00	-10.5	592.9
2011/10/12 23:30	-10.5	603.6	16/12/2011 02:30:00	-10.5	593.1	23/12/2011 00:30:00	-10.5	592.6
2011/11/12 1:00	-10.5	605.1	16/12/2011 03:30:00	-10.5	592.6	23/12/2011 01:30:00	-10.5	592.4
2011/11/12 2:00	-10.5	605.5	16/12/2011 04:30:00	-10.5	592.9	23/12/2011 02:30:00	-10.5	592.4
2011/11/12 3:00	-10.5	604.8	16/12/2011 05:30:00	-10.5	592.2	23/12/2011 03:30:00	-10.5	592.6
2011/11/12 4:00	-10.5	603.6	16/12/2011 06:30:00	-10.5	592.4	23/12/2011 04:30:00	-10.5	592.2
2011/11/12 5:00	-10.5	604.3	16/12/2011 07:30:00	-10.5	592.2	23/12/2011 05:30:00	-10.5	593.1
2011/11/12 6:00	-10.5	604.6	16/12/2011 08:30:00	-10.5	591.9	23/12/2011 06:30:00	-10.5	592.2
2011/11/12 7:00	-10.5	605.5	16/12/2011 09:30:00	-10.5	591.9	23/12/2011 07:30:00	-10.5	591.9
2011/11/12 8:00	-10.5	604.6	16/12/2011 12:30:00	-10.5	592.4	23/12/2011 08:30:00	-10.5	592.2
2011/11/12 9:00	-10.5	606.3	16/12/2011 13:30:00	-10.5	592.4	23/12/2011 09:30:00	-10.5	592.6
2011/11/12 10:00	-10.5	605.1	16/12/2011 14:30:00	-10.5	592.4	23/12/2011 10:30:00	-10.5	591.9
2011/11/12 11:00	-10.5	603.6	16/12/2011 15:30:00	-10.5	592.9	23/12/2011 11:30:00	-10.5	591.9
2011/11/12 12:00	-10.5	603.9	16/12/2011 16:30:00	-10.5	592.9	23/12/2011 12:30:00	-10.5	591.9
2011/11/12 13:00	-10.5	603.1	16/12/2011 17:13:35	-10.5	592.6	23/12/2011 13:30:00	-10.5	592.4
2011/11/12 14:00	-10.5	603.1	16/12/2011 17:30:00	-10.5	592.6	23/12/2011 14:30:00	-10.5	592.9
2011/11/12 15:00	-10.5	601.2	16/12/2011 18:30:00	-10.5	592.9	23/12/2011 15:30:00	-10.5	593.1
2011/11/12 16:00	-10.5	602.4	16/12/2011 19:30:00	-10.5	594.8	23/12/2011 16:30:00	-10.5	593.1
2011/11/12 17:00	-10.5	603.9	16/12/2011 20:30:00	-10.5	592.2	23/12/2011 18:00:00	-10.5	593.1
2011/11/12 18:00	-10.5	602	16/12/2011 21:30:00	-10.5	592.2	23/12/2011 19:00:00	-10.5	592.9
2011/11/12 19:00	-10.5	603.9	16/12/2011 22:30:00	-10.5	591.9	23/12/2011 20:00:00	-10.5	593.1
2011/11/12 20:00	-10.5	603.6	16/12/2011 23:30:00	-10.5	592.4	23/12/2011 21:00:00	-10.5	592.9
2011/11/12 21:00	-10.5	605.1	17/12/2011 01:00:00	-10.5	591.9	23/12/2011 22:00:00	-10.5	592.9
2011/11/12 22:00	-10.5	603.9	17/12/2011 02:00:00	-10.5	592.2	23/12/2011 23:00:00	-10.5	592.9
2011/11/12 23:00	-10.5	606	17/12/2011 03:00:00	-10.5	591.7	24/12/2011 00:30:00	-10.5	593.1
2011/12/12 0:30	-10.5	605.3	17/12/2011 04:00:00	-10.5	591.9	24/12/2011 01:30:00	-10.5	592.9
2011/12/12 1:30	-10.5	604.8	17/12/2011 05:00:00	-10.5	591.4	24/12/2011 02:30:00	-10.5	592.4
2011/12/12 2:30	-10.5	604.8	17/12/2011 06:00:00	-10.5	591.9	24/12/2011 03:30:00	-10.5	592.2
2011/12/12 3:30	-10.5	604.8	17/12/2011 07:00:00	-10.5	591.2	24/12/2011 04:30:00	-10.5	592.4
2011/12/12 4:30	-10.5	605.1	17/12/2011 08:00:00	-10.5	591	24/12/2011 05:30:00	-10.5	591.9
2011/12/12 5:30	-10.5	605.3	17/12/2011 09:00:00	-10.5	591	24/12/2011 06:30:00	-10.5	592.2

24/12/2011 07:30:00	-10.5	591.9
24/12/2011 08:30:00	-10.5	592.2
24/12/2011 09:30:00	-10.5	592.2
24/12/2011 10:30:00	-10.5	591.9
24/12/2011 11:30:00	-10.5	592.6
24/12/2011 12:30:00	-10.5	592.4
24/12/2011 13:30:00	-10.5	592.6
24/12/2011 14:30:00	-10.5	593.1
24/12/2011 15:30:00	-10.5	593.1
24/12/2011 16:30:00	-10.5	593.6
24/12/2011 17:30:00	-10.5	594.1
24/12/2011 18:30:00	-10.5	594.1
24/12/2011 19:30:00	-10.5	593.8
24/12/2011 20:30:00	-10.5	594.3
24/12/2011 21:30:00	-10.5	592.9
24/12/2011 22:30:00	-10.5	593.8
24/12/2011 23:30:00	-10.5	592.9
25/12/2011 01:00:00	-10.5	592.9
25/12/2011 02:00:00	-10.5	592.4
25/12/2011 03:00:00	-10.5	592.6
25/12/2011 04:00:00	-10.5	591.9
25/12/2011 05:00:00	-10.5	590.7
25/12/2011 06:00:00	-10.5	592.2
25/12/2011 07:00:00	-10.5	591.2
25/12/2011 08:00:00	-10.5	591.7
25/12/2011 09:00:00	-10.5	591.9
25/12/2011 10:00:00	-10.5	591.4
25/12/2011 11:00:00	-10.5	590.2
25/12/2011 12:00:00	-10.5	591.9
25/12/2011 13:00:00	-10.5	592.4
25/12/2011 14:00:00	-10.5	591
25/12/2011 15:00:00	-10.5	590.7
25/12/2011 16:00:00	-10.5	592.6
25/12/2011 17:00:00	-10.5	595
25/12/2011 18:00:00	-10.5	591.4
25/12/2011 19:00:00	-10.5	595.3
25/12/2011 20:00:00	-10.5	595.7
25/12/2011 21:00:00	-10.5	592.9
25/12/2011 22:00:00	-10.5	592.6
25/12/2011 23:00:00	-10.5	592.6
26/12/2011 00:30:00	-10.5	592.6
26/12/2011 01:30:00	-10.5	592.9
26/12/2011 02:30:00	-10.5	592.6
26/12/2011 03:30:00	-10.5	593.4
26/12/2011 04:30:00	-10.5	592.2
26/12/2011 05:30:00	-10.5	593.6
26/12/2011 06:30:00	-10.5	591.2
26/12/2011 07:30:00	-10.5	592.2
26/12/2011 08:30:00	-10.5	589.1
26/12/2011 09:30:00	-10.5	592.2
26/12/2011 10:30:00	-10.5	591
26/12/2011 11:30:00	-10.5	592.2
26/12/2011 12:00:00	-10.5	592.2
26/12/2011 12:15:01	-10.5	591.4
26/12/2011 12:30:00	-10.5	592.6
26/12/2011 12:45:21	-10.5	593.4
26/12/2011 13:30:00	-10.5	591.9
26/12/2011 14:30:00	-10.5	593.1
26/12/2011 15:30:00	-10.5	592.9
26/12/2011 16:30:00	-10.5	593.4
26/12/2011 17:30:00	-10.5	594.5
26/12/2011 18:30:00	-10.5	593.4
26/12/2011 19:30:00	-10.5	594.8
26/12/2011 20:30:00	-10.5	593.8
26/12/2011 21:30:00	-10.5	592.6
26/12/2011 22:30:00	-10.5	593.4
26/12/2011 23:30:00	-10.5	593.1
27/12/2011 01:00:00	-10.5	593.4
27/12/2011 02:00:00	-10.5	592.9
27/12/2011 03:00:00	-10.5	592.9
27/12/2011 04:00:00	-10.5	592.6
27/12/2011 05:00:00	-10.5	592.6
27/12/2011 06:00:00	-10.5	592.9
27/12/2011 07:00:00	-10.5	592.6
27/12/2011 08:00:00	-10.5	591.4
27/12/2011 09:00:00	-10.5	592.6
27/12/2011 10:00:00	-10.5	591.7
27/12/2011 11:00:00	-10.5	592.6
27/12/2011 12:00:00	-10.5	591.7
27/12/2011 13:00:00	-10.5	592.4
27/12/2011 14:00:00	-10.5	592.9
27/12/2011 15:00:00	-10.5	592.6
27/12/2011 16:00:00	-10.5	593.1
27/12/2011 17:00:00	-10.5	593.1
27/12/2011 18:00:00	-10.5	592.6
27/12/2011 19:00:00	-10.5	591.7
27/12/2011 20:00:00	-10.5	593.4
27/12/2011 21:00:00	-10.5	593.8
27/12/2011 22:00:00	-10.5	593.1
27/12/2011 23:00:00	-10.5	592.9
28/12/2011 00:30:00	-10.5	593.1
28/12/2011 01:30:00	-10.5	592.9
28/12/2011 02:30:00	-10.5	592.6
28/12/2011 03:30:00	-10.5	592.9
28/12/2011 04:30:00	-10.5	593.1
28/12/2011 05:30:00	-10.5	593.4
28/12/2011 06:30:00	-10.5	593.6
28/12/2011 07:30:00	-10.5	592.9
28/12/2011 08:30:00	-10.5	591.9
28/12/2011 09:30:57	-10.5	591.9
28/12/2011 10:30:00	-10.5	591.9
28/12/2011 11:30:00	-10.5	591.7
28/12/2011 12:30:00	-10.5	592.4
28/12/2011 13:30:00	-10.5	592.9
28/12/2011 14:30:00	-10.5	592.2
28/12/2011 15:30:00	-10.5	592.6
28/12/2011 16:30:00	-10.5	592.6
28/12/2011 17:30:00	-10.5	594.3
28/12/2011 18:30:00	-10.5	593.8
28/12/2011 19:30:00	-10.5	593.6
28/12/2011 20:30:00	-10.5	594.8
28/12/2011 21:30:00	-10.5	592.6
28/12/2011 22:30:00	-10.5	593.8
28/12/2011 23:30:00	-10.5	593.1
29/12/2011 01:00:00	-10.5	593.1
29/12/2011 02:00:00	-10.5	592.9
29/12/2011 03:00:00	-10.5	592.4
29/12/2011 04:00:00	-10.5	592.4
29/12/2011 05:00:00	-10.5	593.4
29/12/2011 06:00:00	-10.5	592.9
29/12/2011 07:00:00	-10.5	592.9
29/12/2011 08:00:00	-10.5	592.9
29/12/2011 09:00:00	-10.5	592.6
29/12/2011 10:00:00	-10.5	592.2
29/12/2011 11:00:00	-10.5	592.2
29/12/2011 12:00:00	-10.5	592.4
29/12/2011 13:00:00	-10.5	592.6
29/12/2011 14:00:00	-10.5	593.1
29/12/2011 15:00:00	-10.5	592.9
29/12/2011 16:00:00	-10.5	593.1
29/12/2011 17:00:00	-10.5	593.4
29/12/2011 18:00:00	-10.5	592.9
29/12/2011 19:00:00	-10.5	593.4
29/12/2011 20:00:00	-10.5	593.8
29/12/2011 21:00:00	-10.5	594.1
29/12/2011 22:00:00	-10.5	593.4
29/12/2011 23:00:00	-10.5	593.1
30/12/2011 00:30:00	-10.5	593.4
30/12/2011 01:30:00	-10.5	593.4
30/12/2011 02:30:00	-10.5	593.4
30/12/2011 03:30:00	-10.5	593.4
30/12/2011 04:30:00	-10.5	592.9
30/12/2011 05:30:00	-10.5	593.4
30/12/2011 06:30:00	-10.5	593.1
30/12/2011 07:30:00	-10.5	593.1
30/12/2011 08:30:00	-10.5	593.4
30/12/2011 09:30:00	-10.5	593.1
30/12/2011 10:30:00	-10.5	593.4
30/12/2011 11:30:00	-10.5	593.4
30/12/2011 12:30:00	-10.5	593.4
30/12/2011 13:30:00	-10.5	593.6
30/12/2011 14:30:00	-10.5	593.4
30/12/2011 15:30:00	-10.5	593.6
30/12/2011 16:30:00	-10.5	593.6
30/12/2011 17:30:00	-10.5	593.4
30/12/2011 18:30:00	-10.5	593.4
30/12/2011 19:30:00	-10.5	593.1
30/12/2011 20:30:00	-10.5	593.1
30/12/2011 21:30:00	-10.5	593.4
30/12/2011 22:30:00	-10.5	593.4
30/12/2011 23:30:00	-10.5	593.1
31/12/2011 01:00:00	-10.5	593.4
31/12/2011 02:00:00	-10.5	592.6
31/12/2011 03:00:00	-10.5	592.9
31/12/2011 04:00:00	-10.5	593.4
31/12/2011 05:00:00	-10.5	592.6
31/12/2011 06:00:00	-10.5	592.9
31/12/2011 07:00:00	-10.5	593.1
31/12/2011 08:00:00	-10.5	593.1
31/12/2011 09:00:00	-10.5	593.1
31/12/2011 10:00:00	-10.5	593.4
31/12/2011 11:00:00	-10.5	593.6
31/12/2011 12:00:00	-10.5	593.8
31/12/2011 13:00:00	-10.5	593.6
31/12/2011 14:00:00	-10.5	593.4
31/12/2011 15:00:00	-10.5	594.1
31/12/2011 16:00:00	-10.5	593.6
31/12/2011 17:00:00	-10.5	593.4
31/12/2011 18:00:00	-10.5	593.1
31/12/2011 19:00:00	-10.5	593.6
31/12/2011 20:00:00	-10.5	593.6
31/12/2011 21:00:00	-10.5	594.1
31/12/2011 22:00:00	-10.5	593.8
31/12/2011 23:00:00	-10.5	593.6
2012/1/1 0:30	-10.5	593.4
2012/1/1 1:30	-10.5	593.6
2012/1/1 2:30	-10.5	593.6
2012/1/1 3:30	-10.5	593.8
2012/1/1 4:30	-10.5	593.8
2012/1/1 5:30	-10.5	594.3
2012/1/1 6:30	-10.5	593.4
2012/1/1 7:30	-10.5	593.8
2012/1/1 8:30	-10.5	593.1
2012/1/1 9:30	-10.5	591.9
2012/1/1 10:30	-10.5	592.4
2012/1/1 11:30	-10.5	593.4
2012/1/1 12:30	-10.5	592.6
2012/1/1 13:30	-10.5	593.6
2012/1/1 14:30	-10.5	592.9
2012/1/1 15:30	-10.5	593.4
2012/1/1 16:30	-10.5	593.4
2012/1/1 17:30	-10.5	594.3
2012/1/1 18:30	-10.5	593.8
2012/1/1 19:30	-10.5	588.8
2012/1/1 20:30	-10.5	593.8
2012/1/1 21:30	-10.5	593.6
2012/1/1 22:30	-10.5	600
2012/1/1 23:30	-10.5	594.3
2012/2/1 1:00	-10.5	593.6
2012/2/1 2:00	-10.5	593.6
2012/2/1 3:00	-10.5	594.1
2012/2/1 4:00	-10.5	593.6
2012/2/1 5:00	-10.5	593.6
2012/2/1 6:00	-10.5	593.1
2012/2/1 7:00	-10.5	592.9
2012/2/1 8:00	-10.5	594.1
2012/2/1 9:30	-10.5	597.4
2012/2/1 10:30	-10.5	593.8
2012/2/1 11:30	-10.5	595.5
2012/2/1 12:30	-10.5	593.6
2012/2/1 13:30	-10.5	594.8
2012/2/1 14:30	-10.5	592.6
2012/2/1 15:30	-10.5	593.6
2012/2/1 16:30	-10.5	591.2
2012/2/1 17:30	-10.5	595.3
2012/2/1 18:30	-10.5	591.2
2012/2/1 19:30	-10.5	595.5
2012/2/1 20:30	-10.5	594.1
2012/2/1 21:30	-10.5	590.2
2012/2/1 22:30	-10.5	593.4
2012/2/1 23:30	-10.5	596.9
2012/3/1 1:00	-10.5	592.2
2012/3/1 2:00	-10.5	594.3
2012/3/1 3:00	-10.5	594.3
2012/3/1 4:00	-10.5	594.3
2012/3/1 5:00	-10.5	593.8
2012/3/1 6:00	-10.5	594.3
2012/3/1 7:00	-10.5	592.9
2012/3/1 8:00	-10.5	592.4
2012/3/1 9:00	-10.5	594.5
2012/3/1 10:00	-10.5	591.9
2012/3/1 11:00	-10.5	592.9
2012/3/1 12:00	-10.5	592.2
2012/3/1 13:00	-10.5	592.6
2012/3/1 14:00	-10.5	591.9
2012/3/1 15:00	-10.5	592.2
2012/3/1 16:00	-10.5	592.2
2012/3/1 17:00	-10.5	595.5
2012/3/1 18:00	-10.5	593.4
2012/3/1 19:00	-10.5	594.1
2012/3/1 20:00	-10.5	592.2
2012/3/1 21:00	-10.5	590
2012/3/1 22:00	-10.5	595.7
2012/3/1 23:00	-10.5	592.4
2012/4/1 0:30	-10.5	594.1
2012/4/1 1:30	-10.5	592.6
2012/4/1 2:30	-10.5	592.4
2012/4/1 3:30	-10.5	591.4
2012/4/1 4:30	-10.5	591.2
2012/4/1 5:30	-10.5	592.9
2012/4/1 6:30	-10.5	593.6
2012/4/1 7:30	-10.5	594.3
2012/4/1 8:30	-10.5	595
2012/4/1 9:30	-10.5	592.2
2012/4/1 10:30	-10.5	592.9
2012/4/1 11:30	-10.5	593.4
2012/4/1 12:30	-10.5	592.6
2012/4/1 13:30	-10.5	591.4
2012/4/1 14:30	-10.5	593.8
2012/4/1 15:30	-10.5	595.5
2012/4/1 16:30	-10.5	594.5
2012/4/1 17:30	-10.5	592.6
2012/4/1 18:30	-10.5	594.1
2012/4/1 19:30	-10.5	591.9
2012/4/1 20:30	-10.5	593.8
2012/4/1 21:30	-10.5	592.9
2012/4/1 22:30	-10.5	594.8
2012/4/1 23:30	-10.5	593.6
2012/5/1 1:00	-10.5	594.1
2012/5/1 2:00	-10.5	591
2012/5/1 3:00	-10.5	593.8
2012/5/1 4:00	-10.5	594.3
2012/5/1 5:00	-10.5	594.1
2012/5/1 6:00	-10.5	593.8
2012/5/1 7:00	-10.5	592.4
2012/5/1 8:00	-10.5	592.4
2012/5/1 9:00	-10.5	595.3
2012/5/1 10:00	-10.5	593.1
2012/5/1 11:00	-10.5	591.4
2012/5/1 12:00	-10.5	592.9
2012/5/1 13:00	-10.5	593.4
2012/5/1 14:00	-10.5	590.5
2012/5/1 15:00	-10.5	592.4
2012/5/1 16:00	-10.5	591.7
2012/5/1 17:00	-10.5	592.6
2012/5/1 18:00	-10.5	592.2
2012/5/1 19:00	-10.5	593.8
2012/5/1 20:00	-10.5	593.4
2012/5/1 21:00	-10.5	594.1
2012/5/1 22:00	-10.5	593.6
2012/5/1 23:00	-10.5	593.8
2012/6/1 0:30	-10.5	591.9
2012/6/1 1:30	-10.5	592.2
2012/6/1 2:30	-10.5	594.5
2012/6/1 3:30	-10.5	594.5
2012/6/1 4:30	-10.5	592.9
2012/6/1 5:30	-10.5	593.1
2012/6/1 6:30	-10.5	594.3
2012/6/1 7:30	-10.5	594.1
2012/6/1 8:30	-10.5	592.9
2012/6/1 9:30	-10.5	591.4
2012/6/1 10:30	-10.5	592.9
2012/6/1 11:30	-10.5	597.9
2012/6/1 12:21	-10.5	592.6
2012/6/1 12:32	-10.5	592.9
2012/6/1 13:30	-10.5	594.3
2012/6/1 14:30	-10.5	594.1
2012/6/1 15:30	-10.5	595.7
2012/6/1 16:30	-10.5	594.5
2012/6/1 17:30	-10.5	592.9
2012/6/1 18:30	-10.5	595
2012/6/1 19:30	-10.5	594.5
2012/6/1 20:30	-10.5	593.8
2012/6/1 21:30	-10.5	593.4
2012/6/1 22:30	-10.5	592.2
2012/6/1 23:30	-10.5	596.7
2012/7/1 1:00	-10.5	594.5
2012/7/1 2:00	-10.5	592.2
2012/7/1 3:00	-10.5	591.9
2012/7/1 4:00	-10.5	591.9
2012/7/1 5:00	-10.5	592.6
2012/7/1 6:00	-10.5	592.2
2012/7/1 7:00	-10.5	594.8
2012/7/1 8:00	-10.5	595
2012/7/1 9:00	-10.5	595.3
2012/7/1 10:00	-10.5	586.4
2012/7/1 11:00	-10.5	589.8
2012/7/1 12:00	-10.5	595
2012/7/1 13:00	-10.5	593.1
2012/7/1 14:00	-10.5	591.7
2012/7/1 15:00	-10.5	593.4
2012/7/1 16:00	-10.5	594.8
2012/7/1 17:00	-10.5	593.6
2012/7/1 18:00	-10.5	593.4
2012/7/1 19:00	-10.5	594.8
2012/7/1 20:00	-10.5	593.6
2012/7/1 21:00	-10.5	593.8
2012/7/1 22:00	-10.5	591.9
2012/7/1 23:00	-10.5	595.3
2012/8/1 0:30	-10.5	593.8
2012/8/1 1:30	-10.5	593.4
2012/8/1 2:30	-10.5	593.8
2012/8/1 3:30	-10.5	593.8
2012/8/1 4:30	-10.5	593.4
2012/8/1 5:00	-10.5	592.6
2012/8/1 6:00	-10.5	594.8
2012/8/1 7:00	-10.5	593.8
2012/8/1 8:00	-10.5	592.4
2012/8/1 9:00	-10.5	592.2
2012/8/1 10:00	-10.5	593.4

2012/8/1 11:00	-10.5	592.9	13/01/2012 16:00:00	-12.5	593.1	18/01/2012 19:30:00	-12.5	595
2012/8/1 12:00	-10.5	591	13/01/2012 17:00:00	-12.5	595	18/01/2012 20:30:00	-12.5	595.3
2012/8/1 13:00	-10.5	591.2	13/01/2012 18:00:00	-12.5	595.7	18/01/2012 21:30:00	-12.5	595.3
2012/8/1 14:00	-10.5	592.4	13/01/2012 19:00:00	-12.5	594.1	18/01/2012 22:30:00	-12.5	595.3
2012/8/1 15:00	-10.5	592.6	13/01/2012 20:00:00	-12.5	596.9	18/01/2012 23:30:00	-12.5	595.5
2012/8/1 16:00	-10.5	592.2	13/01/2012 21:00:00	-12.5	594.3	19/01/2012 01:00:00	-12.5	595.5
2012/8/1 17:00	-10.5	594.8	13/01/2012 22:00:00	-12.5	595	19/01/2012 02:00:00	-12.5	595.5
2012/8/1 18:00	-10.5	591.9	13/01/2012 23:00:00	-12.5	593.4	19/01/2012 03:00:00	-12.5	595.3
2012/8/1 19:00	-10.5	593.1	14/01/2012 00:30:00	-12.5	595.7	19/01/2012 04:00:00	-12.5	595.3
2012/8/1 20:00	-10.5	591.7	14/01/2012 01:30:00	-12.5	594.1	19/01/2012 05:00:00	-12.5	595.7
2012/8/1 21:00	-10.5	594.8	14/01/2012 02:30:00	-12.5	594.8	19/01/2012 06:00:00	-12.5	595.5
2012/8/1 22:00	-10.5	595.5	14/01/2012 03:30:00	-12.5	593.8	19/01/2012 07:00:00	-12.5	595.3
2012/8/1 23:00	-10.5	592.6	14/01/2012 04:30:00	-12.5	595.3	19/01/2012 08:00:00	-12.5	594.8
2012/9/1 0:30	-10.5	593.8	14/01/2012 05:30:00	-12.5	595	19/01/2012 09:00:00	-12.5	595
2012/9/1 1:30	-10.5	594.5	14/01/2012 06:30:00	-12.5	594.8	19/01/2012 10:00:00	-12.5	595.5
2012/9/1 3:00	-10.5	593.8	14/01/2012 07:30:00	-12.5	595	19/01/2012 11:00:00	-12.5	594.3
2012/9/1 4:00	-10.5	594.3	14/01/2012 08:30:00	-12.5	594.3	19/01/2012 12:00:00	-12.5	594.3
2012/9/1 5:00	-10.5	595.3	14/01/2012 09:30:00	-12.5	592.9	19/01/2012 13:00:00	-12.5	594.8
2012/9/1 6:00	-10.5	595	14/01/2012 10:30:00	-12.5	594.8	19/01/2012 14:00:00	-12.5	594.3
2012/9/1 7:00	-10.5	594.5	14/01/2012 11:30:00	-12.5	594.5	19/01/2012 15:00:00	-12.5	594.5
2012/9/1 7:46	-10.5	592.6	14/01/2012 12:30:00	-12.5	594.3	19/01/2012 16:00:00	-12.5	594.1
2012/9/1 8:29	-10.5	600.3	14/01/2012 13:30:00	-12.5	594.5	19/01/2012 17:00:00	-12.5	594.8
2012/9/1 9:00	-10.5	596	14/01/2012 14:30:00	-12.5	593.8	19/01/2012 18:00:00	-12.5	594.5
2012/9/1 9:35	-10.5	593.4	14/01/2012 15:30:00	-12.5	594.1	19/01/2012 19:00:00	-12.5	593.4
2012/9/1 10:30	-10.5	597.2	14/01/2012 16:30:00	-12.5	595	19/01/2012 20:00:00	-12.5	595.5
2012/9/1 14:00	-10.5	591.7	14/01/2012 17:30:00	-12.5	593.6	19/01/2012 21:00:00	-12.5	594.1
2012/9/1 16:00	-10.5	593.1	14/01/2012 18:30:00	-12.5	597.9	19/01/2012 22:00:00	-12.5	595.3
2012/9/1 17:00	-10.5	593.4	14/01/2012 19:30:00	-12.5	596.2	19/01/2012 23:00:00	-12.5	594.8
2012/9/1 18:00	-10.5	593.1	14/01/2012 20:30:00	-12.5	594.5	20/01/2012 00:30:00	-12.5	595
2012/9/1 19:00	-10.5	595.3	14/01/2012 21:30:00	-12.5	595	20/01/2012 01:30:00	-12.5	596.5
2012/9/1 20:00	-10.5	592.6	14/01/2012 22:30:00	-12.5	599.3	20/01/2012 02:30:00	-12.5	595.3
2012/9/1 21:00	-10.5	596	14/01/2012 23:30:00	-12.5	594.5	20/01/2012 03:30:00	-12.5	595.5
2012/9/1 22:00	-10.5	596	15/01/2012 01:00:00	-12.5	595.3	20/01/2012 04:30:00	-12.5	595.7
2012/9/1 23:00	-10.5	594.5	15/01/2012 02:00:00	-12.5	595	20/01/2012 05:30:00	-12.5	594.8
2012/10/1 0:30	-10.5	594.3	15/01/2012 03:00:00	-12.5	596	20/01/2012 06:30:35	-12.5	595.3
2012/10/1 1:30	-10.5	595	15/01/2012 04:00:00	-12.5	595.5	20/01/2012 07:30:00	-12.5	596.2
2012/10/1 2:30	-10.5	594.1	15/01/2012 05:00:00	-12.5	595	20/01/2012 08:30:00	-12.5	596
2012/10/1 3:30	-10.5	594.5	15/01/2012 06:00:00	-12.5	595.3	20/01/2012 09:30:00	-12.5	594.5
2012/10/1 4:30	-10.5	593.8	15/01/2012 07:00:00	-12.5	594.5	20/01/2012 10:30:00	-12.5	595.3
2012/10/1 5:30	-10.5	594.8	15/01/2012 08:00:00	-12.5	595.3	20/01/2012 11:30:00	-12.5	596
2012/10/1 6:30	-10.5	594.3	15/01/2012 09:30:00	-12.5	593.1	20/01/2012 12:00:00	-12.5	594.8
2012/10/1 7:30	-10.5	594.3	15/01/2012 10:30:00	-12.5	593.8	20/01/2012 12:10:31	-12.5	594.8
2012/10/1 8:30	-10.5	595	15/01/2012 11:30:00	-12.5	593.8	20/01/2012 12:30:00	-12.5	595.3
2012/10/1 9:30	-10.5	596.9	15/01/2012 12:30:00	-12.5	592.9	20/01/2012 13:30:00	-12.5	595.7
2012/10/1 10:30	-10.5	596	15/01/2012 13:30:00	-12.5	597.4	20/01/2012 14:30:00	-12.5	594.3
2012/10/1 11:30	-10.5	592.4	15/01/2012 14:30:00	-12.5	596.5	20/01/2012 15:30:00	-12.5	594.5
2012/10/1 12:30	-10.5	593.8	15/01/2012 15:30:00	-12.5	597.7	20/01/2012 16:30:00	-12.5	594.3
2012/10/1 13:30	-10.5	599.6	15/01/2012 16:30:00	-12.5	592.4	20/01/2012 17:30:00	-12.5	594.8
2012/10/1 14:30	-10.5	593.6	15/01/2012 17:30:00	-12.5	592.4	20/01/2012 18:30:00	-12.5	595
2012/10/1 15:30	-10.5	593.8	15/01/2012 18:30:00	-12.5	592.9	20/01/2012 19:30:00	-12.5	595
2012/10/1 16:30	-10.5	592.6	15/01/2012 19:30:00	-12.5	591.9	20/01/2012 20:30:00	-12.5	594.5
2012/10/1 17:30	-10.5	595	15/01/2012 20:30:00	-12.5	600	20/01/2012 21:30:00	-12.5	594.5
2012/10/1 18:00	-10.5	594.5	15/01/2012 21:30:00	-12.5	596.9	20/01/2012 22:30:00	-12.5	595.3
2012/10/1 19:00	-10.5	596.5	15/01/2012 22:30:00	-12.5	592.6	20/01/2012 23:30:00	-12.5	596.2
2012/10/1 20:00	-10.5	592.9	15/01/2012 23:30:00	-12.5	597.7	21/01/2012 01:00:00	-12.5	595.7
2012/10/1 21:00	-10.5	593.6	16/01/2012 01:00:00	-12.5	594.8	21/01/2012 02:00:00	-12.5	596
2012/10/1 22:00	-10.5	593.1	16/01/2012 02:00:00	-12.5	592.4	21/01/2012 03:00:00	-12.5	596
2012/10/1 23:00	-10.5	594.3	16/01/2012 03:00:00	-12.5	597.7	21/01/2012 04:00:00	-12.5	596.5
2012/11/1 0:30	-10.5	593.8	16/01/2012 04:00:00	-12.5	595.7	21/01/2012 05:00:00	-12.5	595.7
2012/11/1 1:30	-10.5	596.2	16/01/2012 05:00:00	-12.5	595.7	21/01/2012 06:00:00	-12.5	596.2
2012/11/1 2:30	-10.5	594.3	16/01/2012 06:00:00	-12.5	595.5	21/01/2012 07:00:00	-12.5	596.2
2012/11/1 3:30	-10.5	593.8	16/01/2012 07:00:00	-12.5	595.7	21/01/2012 08:00:00	-12.5	595.5
2012/11/1 4:30	-10.5	592.9	16/01/2012 08:00:00	-12.5	595.3	21/01/2012 09:00:00	-12.5	595.7
2012/11/1 5:30	-10.5	596.7	16/01/2012 09:00:00	-12.5	595.5	21/01/2012 10:00:00	-12.5	595
2012/11/1 6:30	-10.5	594.5	16/01/2012 10:00:00	-12.5	595.7	21/01/2012 11:00:00	-12.5	595
2012/11/1 7:30	-10.5	594.5	16/01/2012 11:00:00	-12.5	594.3	21/01/2012 12:00:00	-12.5	594.8
2012/11/1 8:30	-10.5	593.8	16/01/2012 12:00:00	-12.5	594.5	21/01/2012 13:00:00	-12.5	595.5
2012/11/1 9:30	-10.5	594.1	16/01/2012 13:00:00	-12.5	594.5	21/01/2012 14:00:00	-12.5	595.3
2012/11/1 10:30	-10.5	593.1	16/01/2012 14:00:00	-12.5	594.8	21/01/2012 15:00:00	-12.5	594.8
2012/11/1 11:30	-10.5	594.8	16/01/2012 15:00:00	-12.5	593.8	21/01/2012 16:00:00	-12.5	594.5
2012/11/1 12:30	-10.5	595.3	16/01/2012 16:00:00	-12.5	593.8	21/01/2012 17:00:00	-12.5	594.3
2012/11/1 13:30	-10.5	594.3	16/01/2012 17:00:00	-12.5	592.4	21/01/2012 18:00:00	-12.5	594.8
2012/11/1 14:30	-10.5	594.1	16/01/2012 18:00:00	-12.5	594.5	21/01/2012 19:00:00	-12.5	595.7
2012/11/1 15:30	-10.5	595.5	16/01/2012 19:00:00	-12.5	593.1	21/01/2012 20:00:00	-12.5	595.5
2012/11/1 16:30	-10.5	596	16/01/2012 20:00:00	-12.5	598.1	21/01/2012 21:00:00	-12.5	596
2012/11/1 17:30	-10.5	594.8	16/01/2012 21:00:00	-12.5	596.7	21/01/2012 22:00:00	-12.5	596
2012/11/1 18:30	-10.5	593.8	16/01/2012 22:00:00	-12.5	595.7	21/01/2012 23:00:00	-12.5	595.7
2012/11/1 19:30	-10.5	592.9	16/01/2012 23:00:00	-12.5	599.8	22/01/2012 00:30:00	-12.5	596.2
2012/11/1 20:30	-10.5	595	17/01/2012 00:30:00	-12.5	593.8	22/01/2012 01:30:00	-12.5	596.5
2012/11/1 21:30	-10.5	598.1	17/01/2012 01:30:00	-12.5	594.3	22/01/2012 02:30:00	-12.5	596.7
2012/11/1 23:00	-10.5	594.1	17/01/2012 02:30:00	-12.5	596.5	22/01/2012 03:30:00	-12.5	596
2012/12/1 0:30	-10.5	594.8	17/01/2012 03:30:00	-12.5	595	22/01/2012 04:30:00	-12.5	596.9
2012/12/1 1:30	-10.5	594.1	17/01/2012 04:30:00	-12.5	595	22/01/2012 05:30:00	-12.5	596.5
2012/12/1 2:30	-10.5	594.5	17/01/2012 05:30:00	-12.5	596.5	22/01/2012 06:30:00	-12.5	596.7
2012/12/1 3:30	-10.5	594.5	17/01/2012 06:30:00	-12.5	596	22/01/2012 07:30:00	-12.5	596.9
2012/12/1 4:30	-10.5	594.1	17/01/2012 07:30:00	-12.5	595	22/01/2012 08:30:00	-12.5	596.2
2012/12/1 5:30	-10.5	594.8	17/01/2012 08:30:00	-12.5	600.8	22/01/2012 09:30:00	-12.5	596.9
2012/12/1 6:30	-10.5	593.1	17/01/2012 09:30:00	-12.5	592.6	22/01/2012 10:30:00	-12.5	595.7
2012/12/1 7:30	-10.5	593.8	17/01/2012 10:30:00	-12.5	594.8	22/01/2012 11:30:00	-12.5	596.5
2012/12/1 8:30	-10.5	591.7	17/01/2012 11:30:00	-12.5	593.8	22/01/2012 12:30:00	-12.5	595
2012/12/1 9:30	-10.5	597.2	17/01/2012 12:30:00	-12.5	593.6	22/01/2012 13:30:00	-12.5	596.2
2012/12/1 10:30	-10.5	589.5	17/01/2012 13:30:00	-12.5	592.9	22/01/2012 14:30:00	-12.5	595
2012/12/1 11:30	-10.5	594.1	17/01/2012 14:30:00	-12.5	594.3	22/01/2012 15:30:00	-12.5	594.8
2012/12/1 12:30	-12.5	591.7	17/01/2012 15:30:00	-12.5	594.5	22/01/2012 16:30:00	-12.5	596
2012/12/1 13:30	-12.5	595.7	17/01/2012 16:30:00	-12.5	594.8	22/01/2012 17:30:00	-12.5	595.7
2012/12/1 14:30	-12.5	594.1	17/01/2012 17:30:00	-12.5	595	22/01/2012 18:30:00	-12.5	595.7
2012/12/1 15:30	-12.5	599.1	17/01/2012 18:30:00	-12.5	595.3	22/01/2012 19:30:00	-12.5	596.2
2012/12/1 16:30	-12.5	595.3	17/01/2012 19:30:00	-12.5	595.5	22/01/2012 20:30:00	-12.5	596.7
2012/12/1 17:30	-12.5	595	17/01/2012 21:00:00	-12.5	595	22/01/2012 21:30:00	-12.5	596.7
2012/12/1 18:30	-12.5	596	17/01/2012 22:00:00	-12.5	595.7	22/01/2012 22:30:00	-12.5	596.9
2012/12/1 19:30	-12.5	596.2	17/01/2012 23:00:00	-12.5	594.8	22/01/2012 23:30:00	-12.5	597.4
2012/12/1 20:30	-12.5	594.8	18/01/2012 00:30:00	-12.5	595.3	23/01/2012 01:00:00	-12.5	599.1
2012/12/1 21:30	-12.5	596.2	18/01/2012 01:30:00	-12.5	595.7	23/01/2012 02:00:00	-12.5	596.7
2012/12/1 22:30	-12.5	593.4	18/01/2012 02:30:00	-12.5	595.7	23/01/2012 03:00:00	-12.5	598.1
2012/12/1 23:30	-12.5	595	18/01/2012 03:30:00	-12.5	595.7	23/01/2012 04:00:00	-12.5	597.9
13/01/2012 01:00:00	-12.5	596.5	18/01/2012 04:30:00	-12.5	595.3	23/01/2012 05:00:00	-12.5	598.6
13/01/2012 02:00:00	-12.5	593.4	18/01/2012 05:30:00	-12.5	595.5	23/01/2012 06:00:00	-12.5	597.7
13/01/2012 03:00:00	-12.5	592.6	18/01/2012 06:30:00	-12.5	595.7	23/01/2012 07:00:22	-12.5	597.4
13/01/2012 04:00:00	-12.5	594.1	18/01/2012 07:30:00	-12.5	595.7	23/01/2012 08:00:00	-12.5	598.4
13/01/2012 05:00:00	-12.5	596.2	18/01/2012 08:30:00	-12.5	595	23/01/2012 09:00:00	-12.5	598.4
13/01/2012 06:00:00	-12.5	596.2	18/01/2012 09:30:00	-12.5	594.8	23/01/2012 10:00:00	-12.5	597.2
13/01/2012 07:00:00	-12.5	594.1	18/01/2012 10:30:00	-12.5	594.3	23/01/2012 13:00:00	-12.5	596.5
13/01/2012 08:00:00	-12.5	594.1	18/01/2012 11:30:00	-12.5	594.3	23/01/2012 14:00:00	-12.5	596.9
13/01/2012 09:00:00	-12.5	592.9	18/01/2012 12:30:00	-12.5	593.8	23/01/2012 15:00:00	-12.5	596
13/01/2012 10:00:00	-12.5	596	18/01/2012 13:30:00	-12.5	595	23/01/2012 16:00:00	-12.5	596
13/01/2012 11:00:00	-12.5	590.7	18/01/2012 14:30:00	-12.5	594.5	23/01/2012 17:00:00	-12.5	596.2
13/01/2012 12:00:00	-12.5	594.3	18/01/2012 15:30:00	-12.5	593.8	23/01/2012 18:00:03	-12.5	596.5
13/01/2012 13:00:00	-12.5	597.7	18/01/2012 16:30:00	-12.5	593.4	23/01/2012 19:00:00	-12.5	597.4
13/01/2012 14:00:00	-12.5	591	18/01/2012 17:30:00	-12.5	594.8	23/01/2012 20:00:00	-12.5	597.4
13/01/2012 15:00:00	-12.5	591.9	18/01/2012 18:30:00	-12.5	595.5	23/01/2012 21:00:00	-12.5	596.9

23/01/2012 22:00:00	-12.5	598.4
23/01/2012 23:00:00	-12.5	598.6
24/01/2012 00:30:00	-12.5	598.4
24/01/2012 01:30:00	-12.5	598.4
24/01/2012 02:30:00	-12.5	598.8
24/01/2012 03:30:00	-12.5	599.8
24/01/2012 04:30:00	-12.5	600
24/01/2012 05:30:00	-12.5	598.8
24/01/2012 06:30:00	-12.5	600.3
24/01/2012 07:30:00	-12.5	600
24/01/2012 08:30:00	-12.5	599.3
24/01/2012 09:30:00	-12.5	599.8
24/01/2012 10:30:00	-12.5	599.1
24/01/2012 11:30:00	-12.5	598
24/01/2012 12:30:00	-12.5	599.1
24/01/2012 13:30:00	-12.5	596.2
24/01/2012 14:30:00	-12.5	596
24/01/2012 15:30:00	-12.5	596.5
24/01/2012 16:30:00	-12.5	596.5
24/01/2012 17:30:00	-12.5	596.2
24/01/2012 18:30:00	-12.5	596.7
24/01/2012 19:30:00	-12.5	596.9
24/01/2012 20:30:00	-12.5	596.2
24/01/2012 21:30:00	-12.5	595.5
24/01/2012 22:30:00	-12.5	596.2
24/01/2012 23:30:00	-12.5	598.4
25/01/2012 01:00:00	-12.5	598.4
25/01/2012 02:00:00	-12.5	599.6
25/01/2012 03:00:00	-12.5	597.4
25/01/2012 04:00:00	-12.5	598.4
25/01/2012 05:00:00	-12.5	598.8
25/01/2012 06:00:00	-12.5	599.6
25/01/2012 07:00:00	-12.5	599.6
25/01/2012 08:00:00	-12.5	600.5
25/01/2012 09:00:00	-12.5	599.6
25/01/2012 10:00:00	-12.5	599.1
25/01/2012 11:00:00	-12.5	600.5
25/01/2012 12:00:00	-12.5	596.7
25/01/2012 13:00:00	-12.5	597.4
25/01/2012 14:00:00	-12.5	596.7
25/01/2012 15:00:00	-12.5	597.4
25/01/2012 16:00:00	-12.5	596.7
25/01/2012 17:00:00	-12.5	598.4
25/01/2012 18:00:00	-12.5	596.2
25/01/2012 19:00:00	-12.5	597.2
25/01/2012 20:00:00	-12.5	595.3
25/01/2012 21:00:00	-12.5	599.1
25/01/2012 22:00:00	-12.5	597.7
25/01/2012 23:00:00	-12.5	596
26/01/2012 00:30:00	-12.5	596
26/01/2012 01:30:00	-12.5	597.4
26/01/2012 02:30:00	-12.5	596.9
26/01/2012 03:30:00	-12.5	598.1
26/01/2012 04:30:00	-12.5	598.1
26/01/2012 05:30:00	-12.5	600.5
26/01/2012 06:30:00	-12.5	599.1
26/01/2012 07:30:00	-12.5	601
26/01/2012 08:30:43	-12.5	598.8
26/01/2012 09:30:00	-12.5	601.7
26/01/2012 10:30:00	-12.5	597.4
26/01/2012 11:30:00	-12.5	599.3
26/01/2012 12:30:00	-12.5	597.2
26/01/2012 13:30:00	-12.5	597.9
26/01/2012 14:30:00	-12.5	597.4
26/01/2012 15:30:00	-12.5	597.7
26/01/2012 16:30:00	-12.5	596.9
26/01/2012 17:30:00	-12.5	597.4
26/01/2012 18:30:00	-12.5	596.2
26/01/2012 19:30:00	-12.5	597.2
26/01/2012 20:30:00	-12.5	598.8
26/01/2012 21:30:00	-12.5	596.9
26/01/2012 22:30:00	-12.5	599.1
26/01/2012 23:30:00	-12.5	598.6
27/01/2012 01:00:00	-12.5	599.3
27/01/2012 02:00:00	-12.5	597.7
27/01/2012 03:00:00	-12.5	598.4
27/01/2012 04:00:00	-12.5	600.3
27/01/2012 05:00:00	-12.5	599.6
27/01/2012 06:00:00	-12.5	600.5
27/01/2012 07:00:00	-12.5	601
27/01/2012 08:00:00	-12.5	603.4
27/01/2012 09:00:00	-12.5	601.7
27/01/2012 10:00:00	-12.5	601.5
27/01/2012 11:00:00	-12.5	599.3
27/01/2012 12:00:00	-12.5	596.9
27/01/2012 13:00:00	-12.5	597.4
27/01/2012 14:00:00	-12.5	598.6
27/01/2012 15:00:00	-12.5	594.1
27/01/2012 16:00:00	-12.5	595.3
27/01/2012 17:00:00	-12.5	594.5
27/01/2012 18:00:00	-12.5	594.8
27/01/2012 19:00:00	-12.5	592.2
27/01/2012 20:00:00	-12.5	597.2
27/01/2012 21:00:00	-12.5	599.6
27/01/2012 22:00:00	-12.5	596
27/01/2012 23:00:00	-12.5	596

Load Cell for ground anchor 2 at Cricket Stadium Station,UG2

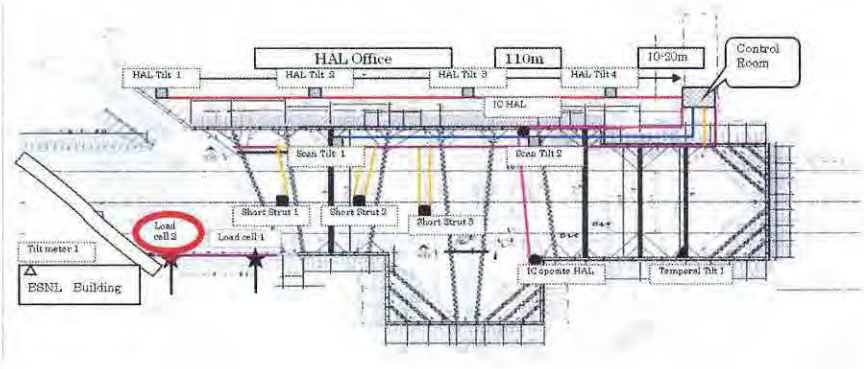

Measurement date	Excavation	Ground Anchor2
2011/6/10 1:00	-6.5	631.5
2011/6/10 2:00	-6.5	631.7
2011/6/10 3:00	-6.5	631.7
2011/6/10 4:00	-6.5	631.5
2011/6/10 5:00	-6.5	631.7
2011/6/10 6:00	-6.5	631.7
2011/6/10 7:00	-6.5	631.7
2011/6/10 8:00	-6.5	631.7
2011/6/10 9:00	-6.5	631.7
2011/6/10 10:00	-6.5	631.7
2011/6/10 11:00	6.5	
2011/6/10 12:00	-6.5	
2011/7/10 9:30	-6.5	632.9
2011/7/10 10:03	-6.5	632.9
2011/7/10 10:30	-6.5	632.9
2011/7/10 11:30	-6.5	633.2
2011/7/10 12:30	-6.5	633.4
2011/7/10 13:30	-6.5	633.4
2011/7/10 14:30	-6.5	633.4
2011/7/10 15:30	-6.5	633.9
2011/7/10 16:30	-6.5	633.6
2011/7/10 17:30	-6.5	633.6
2011/7/10 18:30	-6.5	633.6
2011/7/10 19:30	-6.5	633.9
2011/7/10 20:30	-6.5	633.6
2011/7/10 21:30	-6.5	633.6
2011/7/10 22:30	-6.5	633.9
2011/7/10 23:30	-6.5	633.9
2011/8/10 0:40	-6.5	633.6
2011/8/10 1:40	-6.5	633.6
2011/8/10 2:40	-6.5	633.6
2011/8/10 3:40	-6.5	633.6
2011/8/10 4:40	-6.5	626.6
2011/8/10 5:40	-6.5	624.9
2011/8/10 6:40	-6.5	624.4
2011/8/10 7:40	-6.5	624.2
2011/8/10 8:40	6.5	624.2
2011/8/10 9:40	6.5	624.2
2011/8/10 10:40	-6.5	624.4
2011/8/10 11:40	-6.5	624.4
2011/8/10 12:40	-6.5	624.7
2011/8/10 13:40	-6.5	624.7
2011/8/10 14:40	-6.5	624.9
2011/8/10 15:40	-6.5	625.1
2011/8/10 16:40	-6.5	625.1
2011/8/10 17:40	6.5	625.4
2011/8/10 18:40	-6.5	625.4
2011/8/10 19:40	-6.5	624.9
2011/8/10 20:40	-6.5	625.1
2011/8/10 21:40	6.5	625.1
2011/8/10 22:40	-6.5	624.7
2011/8/10 23:40	-6.5	624.7
2011/9/10 0:50	-6.5	624.7
2011/9/10 1:50	-6.5	624.4
2011/9/10 2:50	-6.5	624.4
2011/9/10 3:50	-6.5	624.9
2011/9/10 4:50	-6.5	624.4
2011/9/10 5:50	-6.5	624.4
2011/9/10 7:00	-6.5	624.4
2011/9/10 8:00	-6.5	624.7
2011/9/10 9:00	-6.5	624.4
2011/9/10 10:00	-6.5	624.4
2011/9/10 11:00	-6.5	624.7
2011/9/10 12:00	-6.5	625.1
2011/9/10 13:00	-6.5	625.1
2011/9/10 14:00	-6.5	625.4
2011/9/10 15:00	6.5	625.6
2011/9/10 16:00	-6.5	625.6
2011/9/10 17:00	-6.5	626.1
2011/9/10 18:00	-6.5	626.3
2011/9/10 19:00	-6.5	625.8
2011/9/10 20:00	-6.5	625.6
2011/9/10 21:00	-6.5	625.1
2011/9/10 22:00	-6.5	624.9
2011/9/10 23:00	-6.5	625.1
2011/10/10 0:10	-6.5	625.1
2011/10/10 1:10	-6.5	625.4
2011/10/10 2:10	-6.5	624.9
2011/10/10 3:10	-6.5	624.7
2011/10/10 4:10	-6.5	624.9
2011/10/10 5:10	-6.5	624.4
2011/10/10 6:10	-6.5	624.7
2011/10/10 7:10	-6.5	625.1
2011/10/10 8:10	-6.5	624.9
2011/10/10 9:10	-6.5	624.9
2011/10/10 10:10	-6.5	624.9
2011/10/10 11:10	-6.5	625.1
2011/10/10 12:10	-6.5	625.1
2011/10/10 13:10	-6.5	625.1
2011/10/10 14:10	-6.5	625.4
2011/10/10 15:10	-6.5	624.7
2011/10/10 16:10	-6.5	624.7
2011/10/10 17:10	-6.5	624.7
2011/10/10 18:10	-6.5	624.7
2011/10/10 19:10	-6.5	624.7
2011/10/10 20:10	-6.5	624.7
2011/10/10 21:10	-6.5	624.7
2011/10/10 22:20	-6.5	624.7
2011/10/10 23:20	-6.5	624.7
2011/11/10 0:30	-6.5	624.9
2011/11/10 1:30	-6.5	624.9
2011/11/10 2:30	-6.5	624.7
2011/11/10 3:30	-6.5	624.7
2011/11/10 4:30	-6.5	624.7
2011/11/10 5:30	-6.5	624.7
2011/11/10 6:30	-6.5	624.4
2011/11/10 7:30	-6.5	624.9
2011/11/10 8:30	-6.5	624.7
2011/11/10 9:30	-6.5	624.7
2011/11/10 10:30	-6.5	624.7
2011/11/10 11:30	-6.5	624.9
2011/11/10 12:30	-6.5	625.1
2011/11/10 13:30	-6.5	625.1
2011/11/10 14:30	-6.5	625.4
2011/11/10 15:40	-6.5	625.6
2011/11/10 16:40	6.5	625.6
2011/11/10 17:40	-6.5	625.4
2011/11/10 18:40	-6.5	625.4
2011/11/10 19:40	-6.5	625.4
2011/11/10 20:40	-6.5	625.4
2011/11/10 21:40	-6.5	625.1
2011/11/10 22:40	-6.5	624.9
2011/11/10 23:40	-6.5	625.1
2011/12/10 0:50	-6.5	625.1
2011/12/10 1:50	-6.5	624.9
2011/12/10 2:50	-6.5	625.1
2011/12/10 3:50	-6.5	625.1
2011/12/10 4:50	-6.5	625.1
2011/12/10 5:50	-6.5	625.1
2011/12/10 6:50	-6.5	625.4
2011/12/10 7:50	-6.5	625.4
2011/12/10 8:50	-6.5	625.1
2011/12/10 9:50	-6.5	625.1
2011/12/10 10:50	-6.5	625.1
2011/12/10 11:50	6.5	625.1
2011/12/10 12:50	-6.5	625.4
2011/12/10 13:50	-6.5	625.8
2011/12/10 14:46	-6.5	625.4
2011/12/10 16:00	6.5	625.4
2011/12/10 17:00	-6.5	625.8
2011/12/10 18:00	-6.5	625.8
2011/12/10 19:00	-6.5	625.8
2011/12/10 20:00	-6.5	625.8
2011/12/10 21:00	-6.5	625.8
2011/12/10 22:00	-6.5	625.8
2011/12/10 23:00	-6.5	626.1
13/10/2011 00:00:00	-6.5	625.8
13/10/2011 01:00:00	-6.5	625.8
13/10/2011 02:00:00	-6.5	626.1
13/10/2011 03:00:00	-6.5	625.6
13/10/2011 04:00:00	-6.5	626.1
13/10/2011 05:00:00	-6.5	625.8
13/10/2011 06:00:00	-6.5	626.1
13/10/2011 07:00:00	-6.5	626.1
13/10/2011 08:00:00	-6.5	626.1
13/10/2011 09:00:00	-6.5	626.1
13/10/2011 10:00:00	6.5	625.6
13/10/2011 11:00:00	6.5	625.8
13/10/2011 12:00:00	-6.5	626.1
13/10/2011 13:00:00	-6.5	626.3
13/10/2011 14:00:00	-6.5	625.8
13/10/2011 15:30:00	6.5	626.5
13/10/2011 16:30:00	-6.5	626.3
13/10/2011 17:30:00	-6.5	626.3
13/10/2011 18:30:00	-6.5	626.3
13/10/2011 19:30:00	-6.5	626.1
13/10/2011 20:30:00	-6.5	626.3
13/10/2011 21:30:00	-6.5	626.3
13/10/2011 22:30:00	-6.5	626.1
13/10/2011 23:30:00	-6.5	626.3
14/10/2011 00:30:00	-6.5	626.1
14/10/2011 01:30:00	-6.5	626.1
14/10/2011 02:30:00	-6.5	626.1
14/10/2011 03:30:00	-6.5	626.1
14/10/2011 04:30:00	-6.5	626.3
14/10/2011 05:30:00	-6.5	626.3
14/10/2011 06:30:00	-6.5	626.3
14/10/2011 07:30:00	-6.5	626.3
14/10/2011 08:30:00	-6.5	626.5
14/10/2011 09:30:00	-6.5	626.1
14/10/2011 10:30:00	-6.5	626.8
14/10/2011 11:30:00	-6.5	626.1
14/10/2011 12:30:00	6.5	626.8
14/10/2011 13:30:00	-6.5	627
14/10/2011 14:30:00	-6.5	627.3
14/10/2011 15:00:00	-6.5	627.5
14/10/2011 17:00:00	-6.5	628
14/10/2011 18:00:00	-6.5	628.2
14/10/2011 19:00:00	-6.5	628.2
14/10/2011 20:00:00	-6.5	628.2
14/10/2011 21:00:00	-6.5	628
14/10/2011 22:00:45	-6.5	628.2
14/10/2011 23:00:00	-6.5	628
15/10/2011 00:00:00	-6.5	628
15/10/2011 01:00:00	-6.5	628.2
15/10/2011 02:00:00	-6.5	628.4
15/10/2011 03:00:00	-6.5	628.7
15/10/2011 04:00:00	-6.5	628.7
15/10/2011 05:00:00	-6.5	628.7
15/10/2011 06:00:00	-6.5	628.9
15/10/2011 07:00:00	-6.5	628.4
15/10/2011 08:00:00	-6.5	628.7
15/10/2011 09:00:00	6.5	629.1
15/10/2011 10:00:00	-6.5	628.7
15/10/2011 11:00:00	-6.5	628.9
15/10/2011 12:00:00	-6.5	628.9
15/10/2011 13:00:00	-6.5	629.1
15/10/2011 14:00:00	-6.5	629.6
15/10/2011 15:30:00	-6.5	629.9
15/10/2011 16:30:00	-6.5	629.6
15/10/2011 17:30:00	-6.5	629.4
15/10/2011 18:30:00	-6.5	629.4
15/10/2011 19:30:00	-6.5	629.4
15/10/2011 20:30:00	-6.5	629.6
15/10/2011 21:30:00	-6.5	629.1
15/10/2011 22:30:00	-6.5	629.4
15/10/2011 23:30:00	-6.5	629.4
16/10/2011 00:00:00	-6.5	629.4
16/10/2011 01:30:00	-6.5	629.1
16/10/2011 02:30:00	-6.5	628.9
16/10/2011 03:30:00	-6.5	628.9
16/10/2011 04:30:00	6.5	628.9
16/10/2011 05:30:00	-6.5	629.1
16/10/2011 06:30:00	-6.5	628.9
16/10/2011 07:30:00	-6.5	629.1
16/10/2011 08:30:00	-6.5	628.9
16/10/2011 09:30:00	-6.5	628.7
16/10/2011 10:30:00	-6.5	629.1
16/10/2011 11:30:00	-6.5	628.9
16/10/2011 12:30:00	-6.5	629.1
16/10/2011 13:30:00	-6.5	629.4
16/10/2011 14:30:00	-6.5	629.4
16/10/2011 15:00:00	-6.5	629.9
16/10/2011 17:00:00	-6.5	629.9
16/10/2011 18:00:00	-6.5	629.6
16/10/2011 19:00:00	-6.5	629.6
16/10/2011 20:00:00	-6.5	629.6
16/10/2011 21:00:00	-6.5	629.4
16/10/2011 22:00:00	-6.5	629.1
16/10/2011 23:00:00	-6.5	629.1
17/10/2011 01:00:00	-6.5	629.1
17/10/2011 02:00:00	-6.5	629.1
17/10/2011 03:00:00	-6.5	629.1
17/10/2011 04:00:00	-6.5	629.1
17/10/2011 05:00:00	-6.5	625.8
17/10/2011 06:00:00	-6.5	626.3
17/10/2011 07:00:00	-6.5	626.1
17/10/2011 08:00:00	-6.5	626.1
17/10/2011 09:00:00	-6.5	625.8
17/10/2011 10:00:00	-6.5	624.4
17/10/2011 11:00:00	-6.5	624
17/10/2011 12:00:00	-6.5	623.7
17/10/2011 13:00:00	-6.5	624.4
17/10/2011 14:00:00	-6.5	624.7
17/10/2011 15:30:00	-6.5	624.9
17/10/2011 16:30:00	-6.5	624.4
17/10/2011 17:30:00	-6.5	623.5
17/10/2011 18:30:00	-6.5	617.1
17/10/2011 19:30:00	-6.5	615.2
17/10/2011 20:30:00	-6.5	615.7
17/10/2011 21:30:00	-6.5	615.4
17/10/2011 22:30:00	-6.5	615.4
17/10/2011 23:30:00	-6.5	615.4
18/10/2011 00:30:00	-6.5	615.4
18/10/2011 01:30:00	-6.5	615.2
18/10/2011 02:30:00	-6.5	613.6
18/10/2011 03:30:00	-6.5	613.6
18/10/2011 04:30:00	-6.5	606.5
18/10/2011 05:30:00	-6.5	606.7
18/10/2011 06:30:00	-6.5	606.5
18/10/2011 07:30:00	-6.5	606.2
18/10/2011 08:30:00	-6.5	606.2
18/10/2011 09:30:00	-6.5	606
18/10/2011 10:30:00	-6.5	606.2
18/10/2011 11:30:00	-6.5	606.5
18/10/2011 12:30:00	-6.5	606.2
18/10/2011 13:30:00	-6.5	606.5
18/10/2011 14:30:00	-6.5	606.5
18/10/2011 16:00:00	-6.5	606.7
18/10/2011 17:00:00	-6.5	606.7
18/10/2011 18:00:00	-6.5	606.5
18/10/2011 19:00:00	-6.5	606.7
18/10/2011 20:00:00	-6.5	606.5
18/10/2011 21:00:00	-6.5	606.7
18/10/2011 22:00:00	-6.5	606.7
18/10/2011 23:00:00	-6.5	606.7
19/10/2011 00:00:00	-6.5	606.5
19/10/2011 01:00:00	-6.5	606.5
19/10/2011 02:00:00	-6.5	606.5
19/10/2011 03:00:00	-6.5	606.2
19/10/2011 04:00:00	-6.5	606.2
19/10/2011 05:00:00	-6.5	606
19/10/2011 06:00:00	-6.5	606.2
19/10/2011 07:00:00	-6.5	606.5
19/10/2011 08:00:00	-6.5	606.2
19/10/2011 09:00:00	-6.5	606.2
19/10/2011 10:00:00	-6.5	606
19/10/2011 11:00:00	-6.5	606
19/10/2011 12:00:00	6.5	606.2
19/10/2011 13:50:00	-6.5	606.5
19/10/2011 14:00:00	-6.5	606.7
19/10/2011 15:30:00	-6.5	606.5
19/10/2011 16:30:00	6.5	606.2
19/10/2011 17:30:00	-6.5	606.7
19/10/2011 18:30:00	-6.5	606.7
19/10/2011 19:30:00	-6.5	606.5
19/10/2011 20:30:00	-6.5	606.7
19/10/2011 21:30:00	-6.5	606.5
20/10/2011 00:00:00	-6.5	606.5
20/10/2011 01:00:00	-6.5	606.5
20/10/2011 02:00:00	-6.5	606.2
20/10/2011 03:00:00	6.5	606.5
20/10/2011 04:00:00	-6.5	606.5
20/10/2011 05:00:00	-6.5	606.2
20/10/2011 06:00:00	-6.5	606.2
20/10/2011 07:00:00	6.5	606.7
20/10/2011 08:00:00	-6.5	606.2
20/10/2011 09:00:00	6.5	606.5
20/10/2011 10:00:00	-6.5	606.5
20/10/2011 11:00:00	-6.5	606.9
20/10/2011 12:00:00	-6.5	606.7
20/10/2011 13:00:00	6.5	606.7
20/10/2011 14:00:00	-6.5	606.7
20/10/2011 15:00:00	-6.5	606.9
20/10/2011 16:00:00	-6.5	606.9
20/10/2011 17:00:00	-6.5	606.9
20/10/2011 18:00:00	-6.5	606.9
20/10/2011 19:00:00	-6.5	606.9
20/10/2011 20:00:00	-6.5	606.9
20/10/2011 21:00:00	-6.5	606.7
20/10/2011 22:00:00	-6.5	606.9
20/10/2011 23:00:00	-6.5	606.7
21/10/2011 00:30:00	-6.5	606.9
21/10/2011 01:30:00	-6.5	606.9
21/10/2011 02:30:00	-6.5	606.9
21/10/2011 03:30:00	-6.5	607.2
21/10/2011 04:30:00	-6.5	607.2
21/10/2011 05:30:00	-6.5	606.9
21/10/2011 06:30:00	-6.5	606.9
21/10/2011 07:30:00	-6.5	607.2
21/10/2011 08:30:00	-6.5	606.9
21/10/2011 09:30:00	-6.5	606.7
21/10/2011 10:30:00	-6.5	606.7
21/10/2011 11:30:00	-6.5	606.9
21/10/2011 12:30:00	-6.5	607.2
21/10/2011 13:30:00	-6.5	607.7
21/10/2011 14:30:00	-6.5	607.7
21/10/2011 15:30:00	-6.5	607.9
21/10/2011 16:30:00	-6.5	608.1
21/10/2011 17:30:00	-6.5	607.9
21/10/2011 18:30:00	-6.5	607.9
21/10/2011 19:30:00	-6.5	607.9
21/10/2011 20:30:00	-6.5	607.9
21/10/2011 21:30:00	-6.5	608.1
21/10/2011 22:30:00	-6.5	608.1
21/10/2011 23:30:00	-6.5	608.1
22/10/2011 01:00:00	-6.5	608.1
22/10/2011 02:00:00	-6.5	607.7
22/10/2011 03:00:00	-6.5	607.4

22/10/2011 04:00:00	-6.5	607.7
22/10/2011 05:00:00	-6.5	607.7
22/10/2011 06:00:00	-6.5	607.7
22/10/2011 07:00:00	-6.5	607.7
22/10/2011 08:00:00	-6.5	607.9
22/10/2011 09:00:00	-6.5	607.9
22/10/2011 10:00:00	-6.5	607.9
22/10/2011 11:00:00	-6.5	607.9
22/10/2011 12:00:00	-6.5	607.9
22/10/2011 13:00:00	-6.5	608.1
22/10/2011 14:00:00	-6.5	608.6
22/10/2011 15:00:00	-6.5	608.1
22/10/2011 16:00:00	-6.5	608.4
22/10/2011 17:00:00	-6.5	608.4
22/10/2011 18:00:00	-6.5	607.9
22/10/2011 19:00:00	-6.5	608.4
22/10/2011 20:00:00	-6.5	608.4
22/10/2011 21:00:00	-6.5	608.6
22/10/2011 22:00:00	-6.5	608.6
22/10/2011 23:00:00	-6.5	608.8
23/10/2011 00:30:00	-6.5	608.8
23/10/2011 01:30:00	-6.5	608.6
23/10/2011 02:30:00	-6.5	608.4
23/10/2011 03:30:00	-6.5	608.4
23/10/2011 04:30:00	-6.5	608.4
23/10/2011 05:30:00	-6.5	608.6
23/10/2011 06:30:00	-6.5	608.6
23/10/2011 07:30:00	-6.5	608.6
23/10/2011 08:30:00	-6.5	608.4
23/10/2011 09:30:00	-6.5	608.6
23/10/2011 10:30:00	-6.5	608.4
23/10/2011 11:30:00	-6.5	608.1
23/10/2011 12:30:00	-6.5	608.4
23/10/2011 13:30:00	-6.5	608.4
23/10/2011 14:30:00	-6.5	608.1
23/10/2011 15:30:00	-6.5	608.8
23/10/2011 16:30:00	-6.5	607.9
23/10/2011 17:30:00	-6.5	607.9
23/10/2011 18:30:00	-6.5	608.1
23/10/2011 19:30:00	-6.5	608.6
23/10/2011 20:30:00	-6.5	608.8
23/10/2011 21:30:00	6.5	608.8
23/10/2011 22:30:00	-6.5	608.8
23/10/2011 23:30:00	-6.5	608.8
24/10/2011 01:00:00	-6.5	609.1
24/10/2011 02:00:00	-6.5	609.1
24/10/2011 03:00:00	-6.5	609.3
24/10/2011 04:00:00	-6.5	609.3
24/10/2011 05:00:00	-6.5	609.3
24/10/2011 06:00:00	-6.5	609.3
24/10/2011 07:00:00	-6.5	609.5
24/10/2011 08:00:00	-6.5	609.3
24/10/2011 09:00:00	6.5	609.5
24/10/2011 10:00:00	-6.5	609.5
24/10/2011 11:00:00	-6.5	609.5
24/10/2011 12:00:00	-6.5	609.8
24/10/2011 13:00:00	-6.5	609.5
24/10/2011 14:00:00	-6.5	609.3
24/10/2011 15:00:00	-6.5	609.5
24/10/2011 16:00:00	-6.5	609.1
24/10/2011 17:00:00	-6.5	609.3
24/10/2011 18:00:00	6.5	609.3
24/10/2011 19:00:00	-6.5	609.3
24/10/2011 20:00:00	-6.5	609.3
24/10/2011 21:00:00	-6.5	609.3
24/10/2011 22:00:00	-6.5	609.8
24/10/2011 23:00:00	-6.5	609.8
25/10/2011 00:30:00	-6.5	609.5
25/10/2011 01:30:00	6.5	609.8
25/10/2011 02:30:00	-6.5	609.8
25/10/2011 03:30:00	-6.5	610
25/10/2011 04:30:00	-6.5	609.8
25/10/2011 05:30:00	-6.5	610
25/10/2011 06:30:00	-6.5	610
25/10/2011 07:30:00	-6.5	610
25/10/2011 08:30:00	-6.5	607.7
25/10/2011 09:30:00	-6.5	607.2
25/10/2011 10:30:00	-6.5	606.5
25/10/2011 11:30:00	-6.5	606.7
25/10/2011 12:30:00	-6.5	606.2
25/10/2011 13:30:00	-6.5	606.9
25/10/2011 14:30:00	-6.5	606.5
25/10/2011 15:30:00	-6.5	607.2
25/10/2011 16:30:00	-6.5	607.7
25/10/2011 17:30:00	-6.5	608.4
25/10/2011 18:30:00	-6.5	608.4
25/10/2011 19:30:00	-6.5	608.4
25/10/2011 20:30:00	-6.5	608.6
25/10/2011 21:30:00	-6.5	608.8
25/10/2011 22:30:00	-6.5	609.1
25/10/2011 23:30:00	-6.5	609.3
26/10/2011 01:00:00	-6.5	609.3
26/10/2011 02:00:00	-6.5	609.3
26/10/2011 03:00:00	-6.5	609.5
26/10/2011 04:00:00	-6.5	609.8
26/10/2011 05:00:00	-6.5	609.8
26/10/2011 06:00:00	-6.5	610
26/10/2011 07:00:00	-6.5	609.8
26/10/2011 08:00:00	-6.5	609.8
26/10/2011 09:00:00	-6.5	610
26/10/2011 10:00:00	-6.5	610
26/10/2011 11:00:00	-6.5	610.5
26/10/2011 12:00:00	-6.5	611
26/10/2011 13:00:00	-6.5	610.7
26/10/2011 14:00:00	-6.5	611
26/10/2011 15:00:00	-6.5	611.4
26/10/2011 16:00:00	-6.5	611.4
26/10/2011 17:00:00	-6.5	611.4
26/10/2011 18:00:00	-6.5	611.4
26/10/2011 19:00:00	-6.5	611.4
26/10/2011 20:00:00	-6.5	611.4
26/10/2011 21:00:00	-6.5	611.2
26/10/2011 22:00:00	-6.5	611.2
26/10/2011 23:00:00	-6.5	611.2
27/10/2011 00:30:00	6.5	610
27/10/2011 01:30:00	-6.5	599.6
27/10/2011 02:30:00	-6.5	598.7
27/10/2011 03:30:00	-6.5	598.2
27/10/2011 04:30:00	-6.5	597.7
27/10/2011 05:30:00	6.5	597.7

27/10/2011 06:00:00	-6.5	628.9
27/10/2011 06:30:00	-6.5	597.5
27/10/2011 07:30:00	6.5	597.5
27/10/2011 08:30:00	-6.5	597.3
27/10/2011 09:30:00	-6.5	597
27/10/2011 10:30:00	-6.5	597.3
27/10/2011 11:30:00	-6.5	597.5
27/10/2011 12:30:00	-6.5	597.7
27/10/2011 13:30:00	-6.5	598
27/10/2011 14:30:00	-6.5	597
27/10/2011 15:30:00	-6.5	597
27/10/2011 16:30:00	6.5	597.5
27/10/2011 17:30:00	-6.5	597.7
27/10/2011 18:30:00	-6.5	597.5
27/10/2011 19:30:00	-6.5	597.5
27/10/2011 20:30:00	-6.5	597.5
27/10/2011 21:30:00	-6.5	597.3
27/10/2011 22:30:00	-6.5	597.3
27/10/2011 23:30:00	-6.5	597.3
28/10/2011 01:00:23	-6.5	597
28/10/2011 02:00:00	-6.5	597
28/10/2011 03:00:00	-6.5	596.8
28/10/2011 04:00:00	-6.5	597
28/10/2011 05:00:00	-6.5	597
28/10/2011 06:00:00	-6.5	596.8
28/10/2011 07:00:00	-6.5	597
28/10/2011 08:00:00	-6.5	596.8
28/10/2011 09:00:00	-6.5	596.8
28/10/2011 10:00:00	-6.5	596.8
28/10/2011 11:00:00	-6.5	596.8
28/10/2011 12:00:00	-6.5	597.3
28/10/2011 13:00:00	-6.5	597.7
28/10/2011 14:00:00	-6.5	598.2
28/10/2011 15:00:00	-6.5	598
28/10/2011 16:00:00	-6.5	598
28/10/2011 17:00:00	-6.5	598.2
28/10/2011 18:00:00	-6.5	598
28/10/2011 19:00:00	-6.5	598
28/10/2011 20:00:00	-6.5	597.5
28/10/2011 21:00:00	-6.5	597.7
28/10/2011 22:00:00	-6.5	598
28/10/2011 23:00:00	-6.5	597.3
29/10/2011 00:30:00	-6.5	597.5
29/10/2011 01:30:00	-6.5	597
29/10/2011 02:30:00	-6.5	597
29/10/2011 03:30:00	6.5	597.3
29/10/2011 04:30:00	-6.5	597
29/10/2011 05:30:00	6.5	597.3
29/10/2011 06:30:00	-6.5	596.8
29/10/2011 07:30:00	-6.5	597
29/10/2011 08:30:00	-6.5	597
29/10/2011 09:30:00	-6.5	597.3
29/10/2011 10:30:00	-6.5	597
29/10/2011 11:30:00	-6.5	597.3
29/10/2011 12:30:00	-6.5	597.7
29/10/2011 13:30:00	-6.5	597.7
29/10/2011 14:30:00	-6.5	598
29/10/2011 15:30:00	-6.5	598
29/10/2011 16:30:00	-6.5	596.8
29/10/2011 17:30:00	-6.5	596.8
29/10/2011 18:30:00	-6.5	596.8
29/10/2011 19:30:00	-6.5	597
29/10/2011 20:30:00	-6.5	596.8
29/10/2011 21:30:00	-6.5	597
29/10/2011 22:30:00	-6.5	596.8
29/10/2011 23:30:00	-6.5	596.8
30/10/2011 01:00:00	-6.5	596.8
30/10/2011 02:00:00	-6.5	596.8
30/10/2011 03:00:00	-6.5	596.8
30/10/2011 04:00:00	-6.5	596.6
30/10/2011 05:00:00	-6.5	596.6
30/10/2011 06:00:00	-6.5	596.6
30/10/2011 07:00:00	-6.5	596.3
30/10/2011 08:00:00	-6.5	596.8
30/10/2011 09:00:00	-6.5	596.3
30/10/2011 10:00:00	-6.5	596.1
30/10/2011 11:00:00	-6.5	596.8
30/10/2011 12:00:00	-6.5	597
30/10/2011 13:00:00	-6.5	597.3
30/10/2011 14:00:00	-6.5	597.3
30/10/2011 15:00:00	-6.5	597.3
30/10/2011 16:00:00	-6.5	597.5
30/10/2011 17:00:00	-6.5	597.5
30/10/2011 18:00:00	-6.5	597.7
30/10/2011 19:30:00	-6.5	597
30/10/2011 20:30:00	-6.5	596.8
30/10/2011 21:30:00	-6.5	597
30/10/2011 22:30:00	-6.5	597
30/10/2011 23:30:00	-6.5	596.8
31/10/2011 01:00:00	-6.5	596.6
31/10/2011 02:00:00	-6.5	597
31/10/2011 03:00:00	-6.5	596.8
31/10/2011 04:00:00	-6.5	596.8
31/10/2011 05:00:00	6.5	596.8
31/10/2011 06:00:00	-6.5	596.8
31/10/2011 07:00:00	-6.5	596.8
31/10/2011 08:00:00	-6.5	597
31/10/2011 09:00:00	-6.5	597
31/10/2011 10:00:00	-6.5	597
31/10/2011 11:00:00	-6.5	597.3
31/10/2011 12:00:00	-6.5	597.5
31/10/2011 13:00:00	-6.5	597.5
31/10/2011 14:00:00	-6.5	597.5
31/10/2011 15:00:00	-6.5	597.7
31/10/2011 16:00:00	-6.5	597.7
31/10/2011 17:00:00	-6.5	597.5
31/10/2011 18:00:00	-6.5	597.3
31/10/2011 19:00:00	-6.5	597.5
31/10/2011 20:00:00	-6.5	597.3
31/10/2011 21:00:00	-6.5	597.3
31/10/2011 22:00:00	-6.5	597.3
31/10/2011 23:00:00	-6.5	597.3
2011/1/11 0:30	-6.5	597.3
2011/1/11 1:30	-6.5	597
2011/1/11 2:30	-6.5	597
2011/1/11 3:30	-6.5	597
2011/1/11 4:30	-6.5	596.8
2011/1/11 5:30	-6.5	597
2011/1/11 6:30	-6.5	597
2011/1/11 7:30	6.5	597

2011/1/11 10:30	-6.5	596.8
2011/1/11 11:30	-6.5	597
2011/1/11 12:30	-6.5	597
2011/1/11 13:30	-6.5	597.3
2011/1/11 14:30	-6.5	597.3
2011/1/11 15:30	-6.5	596.8
2011/1/11 16:30	-6.5	596.6
2011/1/11 17:30	-6.5	596.6
2011/1/11 18:30	-6.5	596.6
2011/1/11 19:30	-6.5	596.8
2011/1/11 20:30	-6.5	596.6
2011/1/11 21:30	-6.5	596.8
2011/1/11 22:30	-6.5	596.8
2011/1/11 23:30	-6.5	597
2011/2/11 1:00	-6.5	596.8
2011/2/11 2:00	6.5	597
2011/2/11 3:00	-6.5	596.8
2011/2/11 4:00	-6.5	596.8
2011/2/11 5:00	-6.5	596.8
2011/2/11 6:00	6.5	596.8
2011/2/11 7:00	-6.5	596.8
2011/2/11 8:00	-6.5	596.8
2011/2/11 9:00	-6.5	596.8
2011/2/11 11:00	-6.5	597
2011/2/11 11:30	-6.5	597.3
2011/2/11 12:10	-10.5	597
2011/2/11 13:00	-10.5	597.3
2011/2/11 14:00	-10.5	597.3
2011/2/11 15:00	-10.5	597.5
2011/2/11 16:00	-10.5	597.5
2011/2/11 17:00	-10.5	597
2011/2/11 18:00	-10.5	597
2011/2/11 19:00	-10.5	597
2011/2/11 20:00	-10.5	597
2011/2/11 21:00	-10.5	597
2011/2/11 22:00	-10.5	597
2011/2/11 23:00	-10.5	596.8
2011/3/11 0:30	-10.5	597
2011/3/11 1:30	-10.5	597
2011/3/11 2:30	-10.5	597
2011/3/11 3:30	-10.5	596.8
2011/3/11 4:30	-10.5	597
2011/3/11 5:30	-10.5	596.8
2011/3/11 6:30	-10.5	597.3
2011/3/11 7:30	-10.5	596.8
2011/3/11 8:30	-10.5	597
2011/3/11 9:30	-10.5	596.8
2011/3/11 10:30	-10.5	597.3
2011/3/11 11:30	-10.5	597.3
2011/3/11 12:30	-10.5	597.3
2011/3/11 13:30	-10.5	597.7
2011/3/11 14:30	-10.5	597.7
2011/3/11 15:30	-10.5	596
2011/3/11 16:30	-10.5	597.5
2011/3/11 17:30	-10.5	597.5
2011/3/11 18:30	-10.5	597.5
2011/3/11 19:30	-10.5	597.5
2011/3/11 20:30	-10.5	597.5
2011/3/11 21:30	-10.5	597.5
2011/3/11 22:30	-10.5	597.5
2011/3/11 23:30	-10.5	597.5
2011/4/11 1:00	10.5	597.5
2011/4/11 2:00	-10.5	597.5
2011/4/11 3:00	-10.5	597.3
2011/4/11 4:00	-10.5	597.3
2011/4/11 5:00	-10.5	597.5
2011/4/11 6:00	-10.5	597.5
2011/4/11 7:00	-10.5	597.3
2011/4/11 8:00	-10.5	597.5
2011/4/11 9:00	-10.5	597.5
2011/4/11 10:00	-10.5	597.5
2011/4/11 11:00	-10.5	597.3
2011/4/11 12:00	-10.5	597.5
2011/4/11 13:00	-10.5	597.5
2011/4/11 14:00	-10.5	598
2011/4/11 15:00	-10.5	597.7
2011/4/11 16:00	-10.5	597.3
2011/4/11 17:00	-10.5	597.5
2011/4/11 18:00	-10.5	597.3
2011/4/11 19:00	-10.5	597.5
2011/4/11 20:00	-10.5	597.3
2011/4/11 21:00	-10.5	597.5
2011/4/11 22:00	-10.5	597.5
2011/4/11 23:00	-10.5	597.7
2011/5/11 0:30	-10.5	597.5
2011/5/11 1:30	-10.5	597.5
2011/5/11 2:30	-10.5	597.5
2011/5/11 3:30	-10.5	597.5
2011/5/11 4:30	-10.5	597.3
2011/5/11 5:30	-10.5	597
2011/5/11 6:30	-10.5	597.3
2011/5/11 7:30	-10.5	597
2011/5/11 8:30	-10.5	597
2011/5/11 9:30	-10.5	597.3
2011/5/11 10:30	-10.5	597.5
2011/5/11 11:30	-10.5	597
2011/5/11 12:30	-10.5	596.8
2011/5/11 13:30	-10.5	599.9
2011/5/11 14:30	-10.5	597.3
2011/5/11 15:30	-10.5	597.5
2011/5/11 16:30	-10.5	598.2
2011/5/11 17:00	-10.5	597.5
2011/5/11 18:30	-10.5	598.4
2011/5/11 19:30	-10.5	597.7
2011/5/11 20:30	-10.5	597.7
2011/5/11 21:30	-10.5	597.7
2011/5/11 22:30	-10.5	597.7
2011/5/11 23:30	-10.5	597.7
2011/6/11 1:00	-10.5	597.3
2011/6/11 2:00	-10.5	597.3
2011/6/11 3:00	-10.5	598
2011/6/11 4:00	-10.5	597.7
2011/6/11 5:00	-10.5	597.3
2011/6/11 6:00	-10.5	597
2011/6/11 7:00	-10.5	597.5
2011/6/11 8:00	-10.5	597.5
2011/6/11 9:00	-10.5	597.7
2011/6/11 10:00	-10.5	598
2011/6/11 11:00	-10.5	597.5
2011/6/11 12:00	-10.5	598.6

2011/6/11 13:00	-10.5	594.7
2011/6/11 14:00	-10.5	599.6
2011/6/11 15:00	-10.5	598.7
2011/6/11 16:00	-10.5	598.4
2011/6/11 17:00	10.5	598.4
2011/6/11 18:00	-10.5	597.5
2011/6/11 19:00	-10.5	599.9
2011/6/11 20:00	-10.5	598.2
2011/6/11 21:00	-10.5	598.4
2011/6/11 22:00	-10.5	598.4
2011/6/11 23:00	-10.5	598.9
2011/7/11 0:30	-10.5	597.3
2011/7/11 1:30	-10.5	598.4
2011/7/11 2:30	-10.5	598
2011/7/11 3:30	-10.5	598.2
2011/7/11 4:30	-10.5	598.2
2011/7/11 5:30	-10.5	598.4
2011/7/11 6:30	-10.5	597.7
2011/7/11 7:30	-10.5	597.7
2011/7/11 8:30	-10.5	597.3
2011/7/11 9:30	-10.5	598.2
2011/7/11 10:30	-10.5	596.6
2011/7/11 11:30	-10.5	595.8
2011/7/11 12:30	-10.5	598.4
2011/7/11 13:30	-10.5	598.4
2011/7/11 14:30	-10.5	598.7
2011/7/11 15:30	-10.5	598.7
2011/7/11 16:30	-10.5	598.4
2011/7/11 17:30	10.5	599.2
2011/7/11 18:30	-10.5	598.7
2011/7/11 19:30	10.5	599.2
2011/7/11 20:30	-10.5	598.9
2011/7/11 21:30	-10.5	598.7
2011/7/11 22:30	-10.5	598.4
2011/7/11 23:30	-10.5	598.7
2011/8/11 1:00	-10.5	598.2
2011/8/11 2:00	-10.5	598.2
2011/8/11 3:00	-10.5	598
2011/8/11 4:00	-10.5	598.4
2011/8/11 5:00	-10.5	598.2
2011/8/11 6:00	-10.5	597.7
2011/8/11 7:00	-10.5	597.5
2011/8/11 8:00	-10.5	597.7
2011/8/11 9:00	-10.5	598.9
2011/8/11 10:00	-10.5	597.7
2011/8/11 11:00	-10.5	598.4
2011/8/11 12:00	-10.5	597.5
2011/8/11 13:30	-10.5	598.2
2011/8/11 14:30	-10.5	598.9
2011/8/11 15:30	-10.5	598.4
2011/8/11 16:30	-10.5	598.9
2011/8/11 17:30	-10.5	599.4
2011/8/11 18:30	-10.5	599.9
2011/8/11 19:30	-10.5	600.1
2011/8/11 20:30	-10.5	599.9
2011/8/11 21:30	-10.5	600.1
2011/8/11 22:30	-10.5	599.9
2011/8/11 23:30	-10.5	599.6
2011/9/11 1:00	-10.5	599.4
2011/9/11 2:00	-10.5	599.4
2011/9/11 3:00	-10.5	599.4
2011/9/11 4:00	-10.5	599.4
2011/9/11 5:00	-10.5	599.4
2011/9/11 6:00	-10.5	599.4
2011/9/11 7:00	-10.5	599.4
2011/9/11 8:00	-10.5	599.2
2011/9/11 9:00	-10.5	598.7
2011/9/11 10:00	-10.5	598.9
2011/9/11 11:00	-10.5	600.3
2011/9/11 12:00	-10.5	599.6
2011/9/11 13:00	-10.5	600.8
2011/9/11 14:00	-10.5	601
2011/9/11 15:00	-10.5	600.6
2011/9/11 16:00	-10.5	601
2011/9/11 17:00	-10.5	601
2011/9/11 18:00	-10.5	600.8
2011/9/11 19:00	-10.5	600.8
2011/9/11 20:00	-10.5	600.8
2011/9/11 21:00	-10.5	600.8
2011/9/11 22:00	-10.5	600.6
2011/9/11 23:00	-10.5	600.3
2011/10/11 0:30	-10.5	600.3
2011/10/11 1:30	10.5	600.3
2011/10/11 2:30	-10.5	600.3
2011/10/11 3:30	-10.5	600.3
2011/10/11 4:30	-10.5	600.1
2011/10/11 5:30	-10.5	599.9
2011/10/11 6:30	-10.5	600.1
2011/10/11 7:30	-10.5	599.9
2011/10/11 8:30	-10.5	599.9
2011/10/11 9:30	-10.5	599.9
2011/10/11 10:30	-10.5	600.1
2011/10/11 11:30	-10.5	600.3
2011/10/11 12:30	-10.5	600.8
2011/10/11 13:30	-10.5	600.8
2011/10/11 14:30	10.5	600.8
2011/10/11 15:30	-10.5	601
2011/10/11 16:30	-10.5	601
2011/10/11 17:30	-10.5	601.3
2011/10/11 18:30	-10.5	601.3
2011/10/11 19:30	-10.5	601
2011/10/11 20:30	-10.5	600.6
2011/10/11 21:30	-10.5	600.8
2011/10/11 23:00	-10.5	600.8
2011/11/11 0:30	-10.5	600.3
2011/11/11 1:30	-10.5	600.3
2011/11/11 2:30	-10.5	600.3
2011/11/11 3:30	-10.5	600.3
2011/11/11 4:30	-10.5	600.6
2011/11/11 5:30	-10.5	600.3
2011/11/11 6:30	-10.5	600.1
2011/11/11 7:30	-10.5	600.3
2011/11/11 8:30	-10.5	600.6
2011/11/11 9:30	-10.5	600.3
2011/11/11 10:30	-10.5	600.6
2011/11/11 11:30	-10.5	600.8
2011/11/11 12:30	-10.5	600.8
2011/11/11 13:30	-10.5	601.3
2011/11/11 14:30	-10.5	601.3
2011/11/11 15:30	-10.5	601

2011/1/11 8:30	-6.5	596.8
2011/1/11 9:30	-6.5	596.8
2011/11/11 16:30	-10.5	601.3
2011/11/11 17:30	-10.5	601.7
2011/11/11 18:30	-10.5	601.5
2011/11/11 19:30	-10.5	601
2011/11/11 20:30	-10.5	601
2011/11/11 21:30	-10.5	601
2011/11/11 22:30	-10.5	601
2011/11/11 23:30	-10.5	601
2011/12/11 1:00	-10.5	601
2011/12/11 2:00	-10.5	601
2011/12/11 3:00	-10.5	601
2011/12/11 4:00	-10.5	600.8
2011/12/11 5:00	-10.5	600.8
2011/12/11 6:00	-10.5	600.8
2011/12/11 7:00	-10.5	600.6
2011/12/11 8:00	-10.5	600.8
2011/12/11 9:00	-10.5	601
2011/12/11 10:00	-10.5	600.8
2011/12/11 11:00	-10.5	600.8
2011/12/11 12:00	-10.5	601.3
2011/12/11 13:00	-10.5	601.3
2011/12/11 14:00	-10.5	601.3
2011/12/11 15:00	-10.5	601.5
2011/12/11 16:00	-10.5	601.7
2011/12/11 17:00	-10.5	602
2011/12/11 18:00	-10.5	601.7
2011/12/11 19:00	-10.5	601.7
2011/12/11 20:00	-10.5	601.5
2011/12/11 21:00	-10.5	601.5
2011/12/11 22:00	-10.5	601.5
2011/12/11 23:00	-10.5	601
13/11/2011 00:30:00	-10.5	601.5
13/11/2011 01:30:00	-10.5	601.5
13/11/2011 02:30:00	-10.5	601
13/11/2011 03:30:00	-10.5	601.3
13/11/2011 04:30:00	-10.5	601
13/11/2011 05:30:00	-10.5	601.3
13/11/2011 06:30:00	-10.5	601
13/11/2011 07:30:00	-10.5	601
13/11/2011 08:30:00	-10.5	601
13/11/2011 09:30:00	-10.5	601.3
13/11/2011 10:30:00	-10.5	601.3
13/11/2011 11:30:00	-10.5	601.3
13/11/2011 13:00:00	-10.5	601.5
13/11/2011 14:00:00	-10.5	601.7
13/11/2011 15:00:00	-10.5	602
13/11/2011 16:00:00	-10.5	602.2
13/11/2011 17:00:00	-10.5	602.2
13/11/2011 18:00:00	-10.5	602.2
13/11/2011 19:00:00	-10.5	602.2
13/11/2011 20:00:00	-10.5	602
13/11/2011 21:00:00	-10.5	602
13/11/2011 22:00:00	-10.5	601.5
13/11/2011 23:00:00	-10.5	601.5
14/11/2011 00:30:00	-10.5	601.3
14/11/2011 01:30:00	-10.5	601.5
14/11/2011 02:30:00	-10.5	601.5
14/11/2011 03:30:00	-10.5	601.5
14/11/2011 04:30:00	-10.5	601.5
14/11/2011 05:30:00	-10.5	601.3
14/11/2011 06:30:00	-10.5	601.3
14/11/2011 07:30:00	-10.5	601.5
14/11/2011 08:30:00	-10.5	601.3
14/11/2011 09:30:00	-10.5	601.5
14/11/2011 10:30:00	-10.5	601.5
14/11/2011 11:30:00	-10.5	601.7
14/11/2011 12:30:00	-10.5	602.2
14/11/2011 13:30:00	-10.5	602.2
14/11/2011 14:30:00	-10.5	602.2
14/11/2011 15:30:00	-10.5	602.5
14/11/2011 16:30:00	-10.5	602.5
14/11/2011 17:30:00	-10.5	602.5
14/11/2011 18:30:00	-10.5	602.2
14/11/2011 19:30:00	-10.5	602
14/11/2011 20:30:00	-10.5	602
14/11/2011 21:30:00	-10.5	602
14/11/2011 22:30:00	-10.5	602
14/11/2011 23:30:00	-10.5	602
15/11/2011 01:00:00	-10.5	602
15/11/2011 02:00:00	10.5	601.7
15/11/2011 03:00:00	-10.5	602
15/11/2011 04:00:00	-10.5	601.7
15/11/2011 05:00:00	-10.5	601.7
15/11/2011 06:00:00	-10.5	601.7
15/11/2011 07:00:00	-10.5	602
15/11/2011 08:00:00	-10.5	601.7
15/11/2011 09:00:00	-10.5	601.7
15/11/2011 10:00:00	-10.5	601.7
15/11/2011 11:00:00	-10.5	601.7
15/11/2011 12:00:00	-10.5	601.5
15/11/2011 13:00:00	-10.5	602.2
15/11/2011 14:00:00	-10.5	602.2
15/11/2011 15:00:00	-10.5	602.5
15/11/2011 16:00:00	-10.5	602.5
15/11/2011 17:00:00	-10.5	602.7
15/11/2011 18:00:00	-10.5	602.7
15/11/2011 19:00:00	-10.5	602.5
15/11/2011 20:00:00	-10.5	602.2
15/11/2011 21:00:00	10.5	602.5
15/11/2011 22:00:00	-10.5	602.2
15/11/2011 23:00:00	-10.5	602.5
16/11/2011 00:30:00	-10.5	602.2
16/11/2011 01:30:00	-10.5	602.2
16/11/2011 02:30:00	-10.5	602.2
16/11/2011 03:30:00	-10.5	602.5
16/11/2011 04:30:00	-10.5	602.5
16/11/2011 05:30:00	10.5	602.2
16/11/2011 06:30:00	-10.5	602.2
16/11/2011 07:30:00	-10.5	602.2
16/11/2011 08:30:00	-10.5	602.2
16/11/2011 09:30:00	-10.5	602.2
16/11/2011 10:30:00	-10.5	602.2
16/11/2011 11:30:00	-10.5	602.2
16/11/2011 12:30:00	-10.5	592.1
16/11/2011 13:30:00	-10.5	591.6
16/11/2011 14:30:00	-10.5	591.4
16/11/2011 15:30:00	-10.5	591.4
16/11/2011 16:30:00	-10.5	591.1

16/11/2011 20:30:00	-10.5	590.9
16/11/2011 21:30:00	-10.5	590.9
16/11/2011 22:30:00	-10.5	590.6
16/11/2011 23:30:00	-10.5	590.9
17/11/2011 01:00:00	-10.5	590.6
17/11/2011 02:00:00	-10.5	590.6
17/11/2011 03:00:00	-10.5	590.4
17/11/2011 04:00:00	-10.5	590.4
17/11/2011 05:00:00	10.5	590.6
17/11/2011 06:00:00	-10.5	590.6
17/11/2011 07:00:00	-10.5	590.6
17/11/2011 08:00:00	-10.5	590.9
17/11/2011 09:00:00	-10.5	590.6
17/11/2011 10:00:00	-10.5	590.2
17/11/2011 11:00:00	-10.5	590.6
17/11/2011 12:00:00	-10.5	589.9
17/11/2011 13:00:00	-10.5	590.6
17/11/2011 14:00:00	-10.5	590.4
17/11/2011 15:00:00	-10.5	590.2
17/11/2011 16:00:00	-10.5	590.4
17/11/2011 17:00:00	-10.5	589.9
17/11/2011 18:00:00	-10.5	590.4
17/11/2011 19:00:00	-10.5	590.4
17/11/2011 20:00:00	-10.5	590.2
17/11/2011 21:00:00	-10.5	590.2
17/11/2011 22:00:00	-10.5	590.2
17/11/2011 23:00:00	-10.5	590.4
18/11/2011 00:30:00	-10.5	590.4
18/11/2011 01:30:00	-10.5	590.4
18/11/2011 02:30:00	-10.5	590.4
18/11/2011 03:30:00	-10.5	590.2
18/11/2011 04:30:00	-10.5	590.2
18/11/2011 05:30:00	-10.5	590.4
18/11/2011 06:30:00	-10.5	590.4
18/11/2011 07:30:00	-10.5	589.9
18/11/2011 08:30:00	-10.5	590.2
18/11/2011 09:30:00	10.5	590.2
18/11/2011 10:30:00	-10.5	590.4
18/11/2011 11:30:00	-10.5	589.9
18/11/2011 12:30:00	-10.5	589.9
18/11/2011 13:30:00	-10.5	589.7
18/11/2011 14:30:00	-10.5	589.7
18/11/2011 15:30:00	-10.5	589.7
18/11/2011 16:30:00	-10.5	589.5
18/11/2011 17:30:00	-10.5	589.2
18/11/2011 18:30:00	-10.5	589.5
18/11/2011 19:30:00	-10.5	589.2
18/11/2011 20:30:00	-10.5	589.2
18/11/2011 21:30:00	-10.5	589.2
18/11/2011 22:30:00	-10.5	589.2
18/11/2011 23:30:00	-10.5	589.5
19/11/2011 01:00:00	-10.5	589.5
19/11/2011 02:00:00	-10.5	589.5
19/11/2011 03:00:00	-10.5	589.5
19/11/2011 04:00:00	-10.5	589.7
19/11/2011 05:00:00	-10.5	589.7
19/11/2011 06:00:00	-10.5	589.5
19/11/2011 07:00:00	-10.5	589.5
19/11/2011 08:00:00	-10.5	589.5
19/11/2011 09:00:00	-10.5	589.5
19/11/2011 10:00:00	10.5	589.5
19/11/2011 11:00:00	-10.5	589.2
19/11/2011 12:00:00	-10.5	589.7
19/11/2011 13:00:00	-10.5	589.2
19/11/2011 14:00:00	-10.5	589.2
19/11/2011 15:00:00	-10.5	589.2
19/11/2011 16:00:00	-10.5	589.2
19/11/2011 17:00:00	-10.5	589.5
19/11/2011 18:00:00	-10.5	589.2
19/11/2011 19:00:00	-10.5	589.2
19/11/2011 20:00:00	-10.5	589.2
19/11/2011 21:00:00	-10.5	589.5
19/11/2011 22:00:00	-10.5	589.2
19/11/2011 23:00:00	-10.5	589.5
20/11/2011 00:30:00	-10.5	589.5
20/11/2011 01:30:00	-10.5	589.7
20/11/2011 02:30:00	-10.5	589.5
20/11/2011 03:30:00	-10.5	589.7
20/11/2011 04:30:00	-10.5	589.9
20/11/2011 05:30:00	-10.5	589.7
20/11/2011 06:30:00	-10.5	589.9
20/11/2011 07:30:00	-10.5	589.9
20/11/2011 08:30:00	-10.5	589.9
20/11/2011 09:30:00	-10.5	589.7
20/11/2011 10:30:00	-10.5	589.5
20/11/2011 11:30:00	-10.5	589.5
20/11/2011 12:30:00	-10.5	589.7
20/11/2011 13:30:00	-10.5	589.9
20/11/2011 14:30:00	-10.5	589.9
20/11/2011 15:30:00	-10.5	589.7
20/11/2011 16:30:00	-10.5	589.7
20/11/2011 17:30:00	-10.5	589.7
20/11/2011 18:30:00	-10.5	589.7
20/11/2011 19:30:00	-10.5	589.9
20/11/2011 20:30:00	-10.5	589.9
20/11/2011 21:30:00	-10.5	589.9
20/11/2011 22:30:00	-10.5	589.9
20/11/2011 23:30:00	-10.5	589.9
21/11/2011 01:00:00	-10.5	589.9
21/11/2011 02:00:00	-10.5	589.9
21/11/2011 03:00:00	-10.5	590.2
21/11/2011 04:00:00	-10.5	590.2
21/11/2011 05:00:00	-10.5	590.4
21/11/2011 06:00:00	-10.5	590.4
21/11/2011 07:00:00	-10.5	590.4
21/11/2011 08:00:00	-10.5	590.4
21/11/2011 09:00:00	-10.5	590.4
21/11/2011 10:00:00	10.5	590.2
21/11/2011 11:00:00	-10.5	590.2
21/11/2011 12:00:00	-10.5	589.9
21/11/2011 13:00:00	-10.5	589.9
21/11/2011 14:00:00	10.5	590.2
21/11/2011 15:00:00	-10.5	590.2
21/11/2011 16:00:00	-10.5	590.2
21/11/2011 17:00:00	-10.5	589.9
21/11/2011 18:00:00	-10.5	589.9
21/11/2011 19:00:00	-10.5	590.2
21/11/2011 20:00:00	-10.5	590.2
21/11/2011 21:00:00	-10.5	590.2
21/11/2011 22:00:00	-10.5	590.2

21/11/2011 23:00:00	-10.5	590.4
22/11/2011 00:30:00	-10.5	590.4
22/11/2011 01:30:00	10.5	590.6
22/11/2011 02:30:00	-10.5	590.9
22/11/2011 03:30:00	-10.5	591.1
22/11/2011 04:30:00	-10.5	591.4
22/11/2011 05:30:00	-10.5	591.1
22/11/2011 06:30:00	-10.5	590.9
22/11/2011 07:30:00	-10.5	591.4
22/11/2011 08:30:00	-10.5	590.9
22/11/2011 09:30:00	-10.5	590.9
22/11/2011 10:30:00	10.5	590.9
22/11/2011 11:30:00	-10.5	590.6
22/11/2011 12:30:00	10.5	590.4
22/11/2011 13:30:00	-10.5	590.9
22/11/2011 14:30:00	10.5	590.9
22/11/2011 15:30:00	-10.5	590.8
22/11/2011 16:30:00	-10.5	590.4
22/11/2011 17:30:00	-10.5	590.8
22/11/2011 18:30:00	10.5	590.4
22/11/2011 19:30:00	-10.5	590.6
22/11/2011 20:30:00	-10.5	590.4
22/11/2011 21:30:00	-10.5	590.6
22/11/2011 22:30:00	-10.5	590.6
22/11/2011 23:30:00	-10.5	590.9
23/11/2011 01:00:00	-10.5	591.1
23/11/2011 02:00:00	-10.5	591.4
23/11/2011 03:00:00	-10.5	591.4
23/11/2011 04:00:00	-10.5	591.4
23/11/2011 05:00:00	-10.5	591.8
23/11/2011 06:00:00	-10.5	592.1
23/11/2011 07:00:00	-10.5	592.3
23/11/2011 08:00:00	-10.5	591.8
23/11/2011 09:00:00	-10.5	591.8
23/11/2011 10:00:00	-10.5	591.8
23/11/2011 11:00:00	-10.5	591.4
23/11/2011 12:00:00	-10.5	591.1
23/11/2011 13:00:00	-10.5	591.4
23/11/2011 14:00:00	-10.5	591.4
23/11/2011 15:00:00	-10.5	591.1
23/11/2011 16:00:00	-10.5	590.9
23/11/2011 17:00:00	-10.5	590.9
23/11/2011 18:00:00	-10.5	591.1
23/11/2011 19:00:00	-10.5	591.1
23/11/2011 20:00:00	-10.5	591.4
23/11/2011 21:00:00	10.5	591.4
23/11/2011 22:00:00	-10.5	591.6
23/11/2011 23:00:00	-10.5	591.8
24/11/2011 00:30:00	-10.5	592.1
24/11/2011 01:30:00	-10.5	592.3
24/11/2011 02:30:00	-10.5	592.1
24/11/2011 03:30:00	-10.5	592.3
24/11/2011 04:30:00	-10.5	592.8
24/11/2011 05:30:00	-10.5	593
24/11/2011 06:30:00	-10.5	593.5
24/11/2011 07:30:00	-10.5	593.5
24/11/2011 08:30:00	-10.5	594
24/11/2011 09:30:00	-10.5	593.7
24/11/2011 10:30:00	-10.5	593.5
24/11/2011 11:30:00	-10.5	593.5
24/11/2011 12:30:00	-10.5	593.5
24/11/2011 13:30:00	-10.5	593
24/11/2011 14:30:00	-10.5	592.8
24/11/2011 15:30:00	-10.5	592.8
24/11/2011 16:30:00	-10.5	592.8
24/11/2011 17:30:00	-10.5	592.8
24/11/2011 18:30:00	-10.5	592.8
24/11/2011 19:30:00	-10.5	592.8
24/11/2011 20:30:00	-10.5	593
24/11/2011 21:30:00	-10.5	593
24/11/2011 22:30:00	-10.5	593
24/11/2011 23:30:00	-10.5	593.5
25/11/2011 01:00:00	-10.5	593.7
25/11/2011 02:00:00	-10.5	593.7
25/11/2011 03:00:00	-10.5	594.2
25/11/2011 04:00:00	-10.5	594.7
25/11/2011 05:00:00	-10.5	594.4
25/11/2011 06:00:00	-10.5	594.7
25/11/2011 07:00:00	-10.5	591.4
25/11/2011 08:00:00	-10.5	590.6
25/11/2011 09:00:00	-10.5	590.9
25/11/2011 10:00:00	-10.5	590.9
25/11/2011 11:00:00	-10.5	590.8
25/11/2011 12:00:00	-10.5	590.6
25/11/2011 13:00:00	-10.5	590.6
25/11/2011 14:00:00	-10.5	590.6
25/11/2011 15:00:00	-10.5	590.6
25/11/2011 16:00:00	-10.5	590.6
25/11/2011 17:00:00	-10.5	590.4
25/11/2011 18:00:00	10.5	590.6
25/11/2011 19:00:00	-10.5	590.6
25/11/2011 20:00:00	-10.5	590.4
25/11/2011 21:00:00	-10.5	590.9
25/11/2011 22:00:00	-10.5	591.1
25/11/2011 23:00:00	-10.5	591.1
26/11/2011 00:30:00	-10.5	590.9
26/11/2011 01:30:00	-10.5	591.1
26/11/2011 02:30:00	-10.5	591.1
26/11/2011 03:30:00	-10.5	591.1
26/11/2011 04:30:00	-10.5	591.8
26/11/2011 05:30:00	-10.5	592.1
26/11/2011 06:30:00	-10.5	592.1
26/11/2011 07:30:00	10.5	592.1
26/11/2011 08:30:00	-10.5	592.1
26/11/2011 09:30:00	-10.5	592.3
26/11/2011 10:30:00	-10.5	591.8
26/11/2011 11:30:00	10.5	591.1
26/11/2011 12:30:00	-10.5	591.4
26/11/2011 13:30:00	-10.5	592.1
26/11/2011 14:30:00	-10.5	592.1
26/11/2011 15:30:00	-10.5	591.8
26/11/2011 16:30:00	-10.5	591.6
26/11/2011 17:30:00	-10.5	592.3
26/11/2011 18:30:00	-10.5	592.5
26/11/2011 19:30:00	10.5	592.8
26/11/2011 20:30:00	-10.5	592.8
26/11/2011 21:30:00	-10.5	593
26/11/2011 22:30:00	-10.5	593
26/11/2011 23:30:00	-10.5	593.5
27/11/2011 01:00:00	10.5	593.5

16/11/2011 17:30:00	-10.5	590.9
16/11/2011 18:30:00	-10.5	590.9
16/11/2011 19:30:00	-10.5	590.9
27/11/2011 02:00:00	-10.5	593.2
27/11/2011 03:00:00	-10.5	593.7
27/11/2011 04:00:00	-10.5	594.4
27/11/2011 05:00:00	-10.5	594.4
27/11/2011 06:00:00	-10.5	594.7
27/11/2011 07:00:00	-10.5	594.9
27/11/2011 08:00:00	-10.5	594.9
27/11/2011 09:00:00	-10.5	595.1
27/11/2011 10:00:00	-10.5	595.1
27/11/2011 11:00:00	-10.5	595.4
27/11/2011 12:00:00	-10.5	595.1
27/11/2011 13:00:00	-10.5	595.4
27/11/2011 14:00:00	-10.5	595.1
27/11/2011 15:00:00	-10.5	595.6
27/11/2011 16:00:00	-10.5	595.6
27/11/2011 17:00:00	-10.5	595.8
27/11/2011 18:00:00	-10.5	595.6
27/11/2011 19:00:00	-10.5	595.1
27/11/2011 20:00:00	-10.5	596.3
27/11/2011 21:00:00	-10.5	596.3
27/11/2011 22:00:00	-10.5	596.1
27/11/2011 23:00:00	-10.5	596.3
28/11/2011 00:30:00	-10.5	596.6
28/11/2011 01:30:00	-10.5	597
28/11/2011 02:30:00	-10.5	597
28/11/2011 03:30:00	-10.5	597.3
28/11/2011 04:30:00	-10.5	597
28/11/2011 05:30:00	-10.5	597.3
28/11/2011 06:30:00	-10.5	597.5
28/11/2011 07:30:00	-10.5	597.5
28/11/2011 08:30:00	-10.5	597.5
28/11/2011 09:30:00	-10.5	597.7
28/11/2011 10:30:00	-10.5	598.4
28/11/2011 11:30:00	-10.5	598.2
28/11/2011 12:30:00	-10.5	598.2
28/11/2011 13:30:00	10.5	598.4
28/11/2011 14:30:00	-10.5	598.4
28/11/2011 15:30:00	-10.5	598.4
28/11/2011 16:30:00	-10.5	598.4
28/11/2011 17:30:00	-10.5	598.4
28/11/2011 18:30:00	-10.5	598.4
28/11/2011 19:30:00	-10.5	598.7
28/11/2011 20:30:00	-10.5	598.7
28/11/2011 21:30:00	-10.5	598.7
28/11/2011 22:30:00	-10.5	598.9
28/11/2011 23:30:00	-10.5	598.7
29/11/2011 01:00:00	-10.5	597
29/11/2011 02:00:00	-10.5	591.8
29/11/2011 03:00:00	-10.5	590.6
29/11/2011 04:00:00	-10.5	589.5
29/11/2011 05:00:00	10.5	589
29/11/2011 06:00:00	-10.5	588.5
29/11/2011 07:00:00	-10.5	588.3
29/11/2011 08:00:00	-10.5	587.8
29/11/2011 09:00:00	-10.5	587.8
29/11/2011 10:00:00	-10.5	587.8
29/11/2011 11:00:39	-10.5	588.1
29/11/2011 12:00:00	-10.5	588.3
29/11/2011 13:00:00	-10.5	588.8
29/11/2011 14:00:00	-10.5	588.5
29/11/2011 15:00:00	-10.5	588.5
29/11/2011 16:00:00	-10.5	588.5
29/11/2011 17:00:00	-10.5	588.3
29/11/2011 18:00:00	-10.5	588.3
29/11/2011 19:00:00	-10.5	588.1
29/11/2011 20:00:00	-10.5	588.1
29/11/2011 21:00:00	-10.5	588.1
29/11/2011 22:00:00	-10.5	588.1
29/11/2011 23:00:00	-10.5	587.8
30/11/2011 00:30:00	-10.5	587.8
30/11/2011 01:30:00	-10.5	588.1
30/11/2011 02:30:00	-10.5	588.1
30/11/2011 03:30:00	-10.5	588.1
30/11/2011 04:30:00	-10.5	587.1
30/11/2011 05:30:00	-10.5	587.3
30/11/2011 06:30:00	-10.5	587.6
30/11/2011 07:30:00	-10.5	587.3
30/11/2011 08:30:00	-10.5	587.1
30/11/2011 09:30:00	-10.5	587.3
30/11/2011 10:30:00	-10.5	587.6
30/11/2011 11:30:00	-10.5	587.8
30/11/2011 12:30:00	-10.5	587.8
30/11/2011 13:30:00	-10.5	588.5
30/11/2011 14:30:00	-10.5	588.3
30/11/2011 15:30:00	-10.5	588.3
30/11/2011 16:30:00	-10.5	588.5
30/11/2011 17:30:00	-10.5	588.3
30/11/2011 18:30:00	-10.5	588.3
30/11/2011 19:30:00	-10.5	588.3
30/11/2011 20:30:00	-10.5	588.3
30/11/2011 21:30:00	-10.5	588.5
30/11/2011 22:30:00	-10.5	588.8
30/11/2011 23:30:00	-10.5	588.1
2011/1/12 1:00	-10.5	588.8
2011/1/12 2:00	-10.5	588.8
2011/1/12 3:00	-10.5	588.8
2011/1/12 4:00	-10.5	588.8
2011/1/12 5:00	-10.5	589
2011/1/12 6:00	-10.5	589.2
2011/1/12 7:00	-10.5	589.2
2011/1/12 8:00	-10.5	589
2011/1/12 9:00	-10.5	589
2011/1/12 10:00	-10.5	588.5
2011/1/12 11:00	-10.5	588.8
2011/1/12 12:00	-10.5	588.8
2011/1/12 13:00	-10.5	589
2011/1/12 14:00	-10.5	589.2
2011/1/12 15:00	-10.5	589.2
2011/1/12 16:00	-10.5	589.5
2011/1/12 17:00	-10.5	589
2011/1/12 18:00	-10.5	589.2
2011/1/12 19:00	-10.5	589.2
2011/1/12 20:00	-10.5	589.5
2011/1/12 21:00	-10.5	589.7
2011/1/12 22:00	-10.5	589.9
2011/1/12 23:00	-10.5	590.2
2011/2/12 0:30	-10.5	590.4

2011/2/12 5:30	-10.5	591.4
2011/2/12 6:30	-10.5	591.6
2011/2/12 7:30	-10.5	591.8
2011/2/12 8:30	-10.5	591.6
2011/2/12 9:30	-10.5	591.4
2011/2/12 10:30	-10.5	590.2
2011/2/12 11:30	-10.5	590.4
2011/2/12 12:30	-10.5	589.7
2011/2/12 13:30	-10.5	589.9
2011/2/12 14:30	-10.5	590.2
2011/2/12 15:30	-10.5	590.4
2011/2/12 16:30	-10.5	590.6
2011/2/12 17:30	-10.5	590.2
2011/2/12 18:30	-10.5	590.6
2011/2/12 19:30	-10.5	590.9
2011/2/12 20:30	-10.5	590.6
2011/2/12 21:30	-10.5	591.1
2011/2/12 22:30	-10.5	591.6
2011/2/12 23:30	10.5	591.8
2011/3/12 1:00	-10.5	592.1
2011/3/12 2:00	-10.5	592.5
2011/3/12 3:00	-10.5	593.2
2011/3/12 4:00	-10.5	593
2011/3/12 5:00	10.5	594
2011/3/12 6:00	-10.5	594.7
2011/3/12 7:00	-10.5	595.1
2011/3/12 8:00	-10.5	595.4
2011/3/12 9:00	10.5	595.6
2011/3/12 10:00	-10.5	595.1
2011/3/12 11:00	-10.5	594.7
2011/3/12 12:00	-10.5	593.7
2011/3/12 13:00	-10.5	592.5
2011/3/12 14:00	-10.5	592.3
2011/3/12 15:00	-10.5	592.3
2011/3/12 16:00	-10.5	592.3
2011/3/12 17:00	-10.5	592.8
2011/3/12 18:00	-10.5	592.5
2011/3/12 19:00	-10.5	592.8
2011/3/12 20:00	-10.5	592.8
2011/3/12 21:00	-10.5	593.2
2011/3/12 22:00	-10.5	593.7
2011/3/12 23:00	-10.5	594.4
2011/4/12 0:30	-10.5	594.9
2011/4/12 1:30	-10.5	595.8
2011/4/12 2:30	-10.5	596.8
2011/4/12 3:30	-10.5	597.3
2011/4/12 4:30	-10.5	597.7
2011/4/12 5:30	-10.5	597.7
2011/4/12 6:30	-10.5	598.2
2011/4/12 7:30	-10.5	598.2
2011/4/12 8:30	-10.5	598.2
2011/4/12 9:30	-10.5	598.4
2011/4/12 10:30	-10.5	598.7
2011/4/12 11:30	-10.5	598.7
2011/4/12 12:30	-10.5	598.2
2011/4/12 13:30	-10.5	598
2011/4/12 14:30	-10.5	597.5
2011/4/12 15:30	-10.5	597
2011/4/12 16:30	-10.5	596.6
2011/4/12 17:30	-10.5	597
2011/4/12 18:30	-10.5	597
2011/4/12 19:30	-10.5	598
2011/4/12 20:30	-10.5	598.7
2011/4/12 21:30	-10.5	598.9
2011/4/12 22:30	-10.5	599.2
2011/4/12 23:30	-10.5	599.4
2011/5/12 1:00	-10.5	599.4
2011/5/12 2:00	-10.5	599.4
2011/5/12 3:00	-10.5	599.4
2011/5/12 4:00	-10.5	599.6
2011/5/12 5:00	-10.5	599.4
2011/5/12 6:00	-10.5	599.4
2011/5/12 7:00	-10.5	589
2011/5/12 8:00	-10.5	587.8
2011/5/12 9:00	-10.5	587.6
2011/5/12 10:00	-10.5	588.5
2011/5/12 11:00	-10.5	588.3
2011/5/12 12:00	-10.5	588.3
2011/5/12 13:00	-10.5	588.5
2011/5/12 14:00	-10.5	588.8
2011/5/12 15:00	-10.5	588.8
2011/5/12 16:00	-10.5	589
2011/5/12 17:00	-10.5	588.8
2011/5/12 18:00	-10.5	589
2011/5/12 19:00	-10.5	588.8
2011/5/12 20:00	-10.5	588.8
2011/5/12 21:00	10.5	588.3
2011/5/12 22:00	-10.5	588.5
2011/5/12 23:00	-10.5	588.3
2011/6/12 0:30	-10.5	588.5
2011/6/12 1:30	-10.5	588.3
2011/6/12 2:30	-10.5	588.1
2011/6/12 3:30	-10.5	588.3
2011/6/12 4:30	-10.5	587.8
2011/6/12 5:30	-10.5	588.1
2011/6/12 6:30	-10.5	588.1
2011/6/12 7:30	-10.5	588.1
2011/6/12 8:30	-10.5	587.6
2011/6/12 9:30	-10.5	587.6
2011/6/12 10:30	-10.5	587.8
2011/6/12 11:30	-10.5	587.8
2011/6/12 12:30	-10.5	588.3
2011/6/12 13:30	-10.5	588.3
2011/6/12 14:30	-10.5	588.5
2011/6/12 15:30	-10.5	588.8
2011/6/12 16:30	-10.5	588.8
2011/6/12 17:30	-10.5	588.5
2011/6/12 18:30	-10.5	588.8
2011/6/12 19:30	-10.5	588.8
2011/6/12 20:30	-10.5	588.8
2011/6/12 21:30	-10.5	588.8
2011/6/12 22:30	-10.5	589
2011/6/12 23:30	-10.5	588.8
2011/7/12 1:00	-10.5	588.5
2011/7/12 2:00	-10.5	588.8
2011/7/12 3:00	-10.5	588.5
2011/7/12 4:00	-10.5	588.5
2011/7/12 5:00	-10.5	588.8
2011/7/12 6:00	-10.5	588.5
2011/7/12 7:00	-10.5	589

2011/7/12 8:00	-10.5	588.8
2011/7/12 9:00	-10.5	588.5
2011/7/12 10:00	-10.5	588.5
2011/7/12 11:00	-10.5	588.8
2011/7/12 12:00	-10.5	588.8
2011/7/12 13:00	-10.5	588.8
2011/7/12 14:00	-10.5	588.8
2011/7/12 15:00	-10.5	589.2
2011/7/12 16:00	-10.5	589.2
2011/7/12 16:30	-10.5	589.2
2011/7/12 17:30	-10.5	589
2011/7/12 18:30	-10.5	589.2
2011/7/12 19:30	-10.5	589.2
2011/7/12 20:30	-10.5	589.2
2011/7/12 21:30	-10.5	589
2011/7/12 22:30	-10.5	589.2
2011/7/12 23:30	-10.5	588.5
2011/8/12 1:00	-10.5	589.5
2011/8/12 2:00	-10.5	589.2
2011/8/12 3:00	-10.5	589.7
2011/8/12 4:00	-10.5	589.5
2011/8/12 5:00	-10.5	589.5
2011/8/12 6:00	-10.5	589.2
2011/8/12 7:00	-10.5	589.2
2011/8/12 8:00	-10.5	589.5
2011/8/12 9:00	-10.5	589.5
2011/8/12 10:00	-10.5	589.2
2011/8/12 11:00	-10.5	589.2
2011/8/12 12:00	-10.5	589.2
2011/8/12 13:00	-10.5	589.5
2011/8/12 14:00	-10.5	589.5
2011/8/12 15:00	-10.5	589.5
2011/8/12 16:00	-10.5	589.2
2011/8/12 17:00	-10.5	588.3
2011/8/12 18:00	-10.5	588.3
2011/8/12 19:00	-10.5	588.3
2011/8/12 20:00	-10.5	588.3
2011/8/12 21:00	-10.5	588.1
2011/8/12 22:00	-10.5	588.3
2011/8/12 23:00	-10.5	588.1
2011/9/12 0:30	-10.5	588.5
2011/9/12 1:30	-10.5	588.5
2011/9/12 2:30	-10.5	588.3
2011/9/12 3:30	-10.5	588.5
2011/9/12 4:30	-10.5	589
2011/9/12 5:30	-10.5	588.8
2011/9/12 6:30	-10.5	588.5
2011/9/12 7:30	-10.5	588.8
2011/9/12 8:30	-10.5	588.3
2011/9/12 9:30	-10.5	588.3
2011/9/12 10:30	-10.5	588.1
2011/9/12 11:30	-10.5	588.1
2011/9/12 12:30	-10.5	588.3
2011/9/12 13:30	-10.5	588.1
2011/9/12 14:30	-10.5	588.1
2011/9/12 15:30	-10.5	588.3
2011/9/12 16:30	-10.5	588.1
2011/9/12 17:30	-10.5	587.8
2011/9/12 18:30	-10.5	588.1
2011/9/12 19:30	-10.5	588.1
2011/9/12 20:30	-10.5	588.3
2011/9/12 21:30	-10.5	588.3
2011/9/12 22:30	-10.5	588.3
2011/9/12 23:30	-10.5	588.5
2011/10/12 1:00	-10.5	588.3
2011/10/12 2:00	-10.5	588.5
2011/10/12 3:00	-10.5	588.5
2011/10/12 4:00	-10.5	588.8
2011/10/12 5:00	-10.5	588.3
2011/10/12 6:00	-10.5	588.8
2011/10/12 7:00	-10.5	588.5
2011/10/12 8:00	-10.5	588.3
2011/10/12 9:00	-10.5	588.1
2011/10/12 10:00	-10.5	588.3
2011/10/12 11:00	-10.5	588.3
2011/10/12 12:00	-10.5	588.1
2011/10/12 13:00	-10.5	588.1
2011/10/12 14:00	-10.5	587.8
2011/10/12 15:00	-10.5	588.3
2011/10/12 16:00	-10.5	588.1
2011/10/12 17:00	-10.5	588.1
2011/10/12 18:00	-10.5	588.1
2011/10/12 19:00	-10.5	587.8
2011/10/12 20:00	-10.5	588.1
2011/10/12 21:00	-10.5	588.3
2011/10/12 22:00	-10.5	588.1
2011/10/12 23:00	-10.5	588.3
2011/11/12 0:30	-10.5	588.8
2011/11/12 1:30	-10.5	588.8
2011/11/12 2:30	-10.5	589.2
2011/11/12 3:30	-10.5	589.2
2011/11/12 4:30	-10.5	589.2
2011/11/12 5:30	-10.5	589
2011/11/12 6:30	-10.5	589
2011/11/12 7:30	-10.5	589.2
2011/11/12 8:30	-10.5	589.2
2011/11/12 9:30	-10.5	589
2011/11/12 10:30	-10.5	589
2011/11/12 11:30	-10.5	588.8
2011/11/12 12:30	-10.5	588.1
2011/11/12 13:30	-10.5	588.3
2011/11/12 14:30	-10.5	588.3
2011/11/12 15:30	-10.5	588.3
2011/11/12 16:30	-10.5	588.3
2011/11/12 17:30	-10.5	588.3
2011/11/12 18:30	-10.5	589
2011/11/12 19:30	-10.5	588.8
2011/11/12 20:30	-10.5	588.8
2011/11/12 21:30	-10.5	588.8
2011/11/12 22:30	-10.5	589
2011/11/12 23:30	-10.5	589.2
2011/12/12 1:00	-10.5	589.5
2011/12/12 2:00	-10.5	589.7
2011/12/12 3:00	-10.5	589.7
2011/12/12 4:00	-10.5	589.5
2011/12/12 5:00	-10.5	588.3
2011/12/12 6:00	-10.5	586.9
2011/12/12 7:00	-10.5	587.1
2011/12/12 8:00	-10.5	587.6
2011/12/12 9:00	-10.5	587.8

2011/2/12 1:30	-10.5	590.6
2011/2/12 2:30	-10.5	591.1
2011/2/12 3:30	-10.5	591.1
2011/2/12 4:30	-10.5	591.4
2011/12/12 10:00	-10.5	587.8
2011/12/12 11:00	-10.5	588.8
2011/12/12 12:00	-10.5	589.2
2011/12/12 13:00	-10.5	589.2
2011/12/12 14:00	-10.5	588.8
2011/12/12 15:00	-10.5	588.8
2011/12/12 16:00	-10.5	588.3
2011/12/12 17:00	-10.5	588.5
2011/12/12 18:00	-10.5	588.8
2011/12/12 19:00	-10.5	588.8
2011/12/12 20:00	10.5	589
2011/12/12 21:00	-10.5	589.5
2011/12/12 22:00	-10.5	589.5
2011/12/12 23:00	-10.5	589.7
13/12/2011 00:30:00	10.5	590.2
13/12/2011 01:30:00	-10.5	590.4
13/12/2011 02:30:00	-10.5	590.4
13/12/2011 03:30:00	-10.5	590.4
13/12/2011 04:30:00	-10.5	590.9
13/12/2011 05:30:00	-10.5	591.1
13/12/2011 06:30:00	-10.5	591.6
13/12/2011 07:30:00	-10.5	592.1
13/12/2011 08:30:00	-10.5	591.8
13/12/2011 09:30:00	-10.5	591.6
13/12/2011 10:30:00	-10.5	591.6
13/12/2011 11:30:00	-10.5	590.6
13/12/2011 12:30:00	-10.5	590.4
13/12/2011 13:30:00	-10.5	590.2
13/12/2011 14:30:00	-10.5	589.5
13/12/2011 15:30:00	-10.5	589.5
13/12/2011 16:30:00	-10.5	589.5
13/12/2011 17:30:00	-10.5	589.5
13/12/2011 18:30:00	-10.5	589.9
13/12/2011 19:30:00	-10.5	590.4
13/12/2011 20:30:00	-10.5	590.6
13/12/2011 21:30:00	-10.5	590.9
13/12/2011 22:30:00	-10.5	591.4
13/12/2011 23:30:00	-10.5	591.8
14/12/2011 01:00:00	-10.5	592.3
14/12/2011 02:00:00	-10.5	592.1
14/12/2011 03:00:00	-10.5	591.1
14/12/2011 04:00:00	-10.5	590.6
14/12/2011 05:00:00	-10.5	591.1
14/12/2011 06:00:00	-10.5	591.6
14/12/2011 07:00:00	-10.5	592.1
14/12/2011 08:00:00	-10.5	592.8
14/12/2011 09:00:00	-10.5	592.8
14/12/2011 10:00:00	-10.5	593.2
14/12/2011 11:00:00	-10.5	592.5
14/12/2011 12:00:00	-10.5	591.8
14/12/2011 13:00:00	-10.5	591.1
14/12/2011 14:00:00	-10.5	590.9
14/12/2011 15:00:00	-10.5	590.2
14/12/2011 16:00:00	-10.5	589.9
14/12/2011 17:00:00	-10.5	589.7
14/12/2011 18:00:00	-10.5	589.7
14/12/2011 19:00:00	-10.5	590.2
14/12/2011 20:00:00	-10.5	590.4
14/12/2011 21:00:00	-10.5	590.9
14/12/2011 22:00:00	-10.5	591.1
14/12/2011 23:00:00	-10.5	591.4
15/12/2011 00:30:00	-10.5	592.3
15/12/2011 01:30:00	-10.5	593
15/12/2011 02:30:00	-10.5	593.5
15/12/2011 03:30:00	-10.5	593.5
15/12/2011 04:30:00	-10.5	593.7
15/12/2011 05:30:00	-10.5	594
15/12/2011 06:30:00	-10.5	594.4
15/12/2011 07:30:00	-10.5	594.2
15/12/2011 08:30:00	-10.5	594.7
15/12/2011 09:30:00	-10.5	594.4
15/12/2011 10:30:00	-10.5	594
15/12/2011 11:30:00	-10.5	593.5
15/12/2011 12:30:00	-10.5	592.5
15/12/2011 13:30:00	10.5	592.1
15/12/2011 14:30:00	-10.5	591.8
15/12/2011 15:30:00	-10.5	591.8
15/12/2011 16:30:00	-10.5	591.6
15/12/2011 17:30:00	10.5	591.4
15/12/2011 18:30:00	-10.5	591.6
15/12/2011 19:30:00	-10.5	591.8
15/12/2011 20:30:00	-10.5	592.1
15/12/2011 21:30:00	-10.5	592.8
15/12/2011 22:30:00	-10.5	592.8
15/12/2011 23:30:00	-10.5	592.3
16/12/2011 01:00:00	-10.5	593
16/12/2011 02:00:00	-10.5	594
16/12/2011 03:00:00	-10.5	594.9
16/12/2011 04:00:00	-10.5	594.9
16/12/2011 05:00:00	-10.5	595.1
16/12/2011 06:00:00	-10.5	595.6
16/12/2011 07:00:00	-10.5	595.4
16/12/2011 08:00:00	-10.5	595.4
16/12/2011 09:00:00	-10.5	595.6
16/12/2011 12:00:00	-10.5	596.1
16/12/2011 13:00:00	-10.5	595.8
16/12/2011 14:00:00	-10.5	594.9
16/12/2011 15:00:00	-10.5	594.2
16/12/2011 16:00:00	-10.5	593.7
16/12/2011 17:00:00	-10.5	593.7
16/12/2011 17:18:38	-10.5	593.7
16/12/2011 18:00:00	-10.5	593.2
16/12/2011 19:00:00	-10.5	593.5
16/12/2011 20:00:00	-10.5	594.7
16/12/2011 21:00:00	-10.5	595.4
16/12/2011 22:00:00	-10.5	595.8
16/12/2011 23:00:00	-10.5	595.8
17/12/2011 00:30:00	-10.5	595.8
17/12/2011 01:30:00	-10.5	595.8
17/12/2011 02:30:00	-10.5	595.8
17/12/2011 03:30:00	-10.5	596.1
17/12/2011 04:30:00	-10.5	595.8
17/12/2011 05:30:00	-10.5	595.6
17/12/2011 06:30:00	-10.5	596.1
17/12/2011 07:30:00	-10.5	595.6
17/12/2011 08:30:00	-10.5	595.8

19/12/2011 10:00:00	-10.5	577.4
19/12/2011 11:00:00	-10.5	577.4
19/12/2011 12:00:00	-10.5	578.1
19/12/2011 13:00:00	-10.5	578.4
19/12/2011 14:00:00	-10.5	578.1
19/12/2011 15:00:00	-10.5	578.1
19/12/2011 16:00:00	-10.5	578.4
19/12/2011 17:00:00	-10.5	578.4
19/12/2011 18:00:00	-10.5	578.4
19/12/2011 19:00:00	-10.5	578.6
19/12/2011 20:00:00	-10.5	578.4
19/12/2011 21:00:00	-10.5	578.6
19/12/2011 22:00:00	-10.5	578.8
19/12/2011 23:00:00	-10.5	578.4
20/12/2011 00:30:00	-10.5	578.6
20/12/2011 01:30:00	-10.5	578.1
20/12/2011 02:30:00	-10.5	578.1
20/12/2011 03:30:00	10.5	578.1
20/12/2011 04:30:00	-10.5	578.1
20/12/2011 05:30:00	-10.5	577.9
20/12/2011 06:30:00	-10.5	577.9
20/12/2011 07:30:00	-10.5	577.9
20/12/2011 08:30:00	-10.5	577.7
20/12/2011 09:30:00	-10.5	577.7
20/12/2011 10:30:00	-10.5	577.9
20/12/2011 11:30:00	-10.5	577.9
20/12/2011 12:30:00	-10.5	578.1
20/12/2011 13:30:00	-10.5	577.9
20/12/2011 14:30:00	-10.5	578.1
20/12/2011 15:30:00	-10.5	578.4
20/12/2011 16:30:00	-10.5	578.4
20/12/2011 17:30:00	-10.5	578.4
20/12/2011 18:30:00	-10.5	578.1
20/12/2011 19:30:00	-10.5	578.1
20/12/2011 20:30:00	-10.5	578.4
20/12/2011 21:30:00	-10.5	578.4
20/12/2011 22:30:00	-10.5	578.4
20/12/2011 23:30:00	-10.5	578.4
21/12/2011 01:00:00	-10.5	578.4
21/12/2011 02:30:00	-10.5	578.6
21/12/2011 03:30:00	-10.5	578.4
21/12/2011 04:30:00	-10.5	578.6
21/12/2011 05:30:00	-10.5	578.4
21/12/2011 06:30:00	-10.5	578.4
21/12/2011 07:30:00	-10.5	578.6
21/12/2011 08:30:00	-10.5	578.4
21/12/2011 09:30:00	-10.5	578.6
21/12/2011 10:30:00	-10.5	578.8
21/12/2011 11:30:00	-10.5	578.8
21/12/2011 12:30:00	-10.5	----.-
21/12/2011 13:00:00	-10.5	578.8
21/12/2011 14:00:00	-10.5	578.6
21/12/2011 14:48:27	-10.5	579.1
21/12/2011 15:00:00	-10.5	579.3
21/12/2011 16:00:00	-10.5	579.1
21/12/2011 17:00:00	-10.5	579.1
21/12/2011 18:00:00	-10.5	579.1
21/12/2011 19:00:00	-10.5	579.3
21/12/2011 20:00:00	-10.5	579.1
21/12/2011 21:00:00	-10.5	579.1
21/12/2011 22:00:00	-10.5	579.3
21/12/2011 23:00:00	-10.5	579.1
22/12/2011 00:30:00	-10.5	579.1
22/12/2011 01:30:00	-10.5	579.5
22/12/2011 02:30:00	-10.5	579.5
22/12/2011 03:30:00	-10.5	579.3
22/12/2011 04:30:00	-10.5	579.3
22/12/2011 05:30:00	-10.5	579.3
22/12/2011 06:30:00	-10.5	579.5
22/12/2011 07:30:00	-10.5	579.1
22/12/2011 08:30:00	-10.5	579.3
22/12/2011 09:30:00	-10.5	579.3
22/12/2011 10:30:00	-10.5	579.3
22/12/2011 11:30:00	-10.5	579.3
22/12/2011 12:30:00	-10.5	579.3
22/12/2011 13:30:00	-10.5	579.5
22/12/2011 14:30:00	-10.5	579.8
22/12/2011 15:30:00	-10.5	579.8
22/12/2011 16:30:00	-10.5	579.8
22/12/2011 17:30:00	-10.5	579.8
22/12/2011 18:30:00	-10.5	579.8
22/12/2011 19:30:00	10.5	580
22/12/2011 20:30:00	-10.5	579.8
22/12/2011 21:30:00	10.5	579.8
22/12/2011 22:30:00	-10.5	580
22/12/2011 23:30:00	-10.5	580
23/12/2011 01:00:00	-10.5	580.5
23/12/2011 02:00:00	-10.5	580.5
23/12/2011 03:00:00	-10.5	580.3
23/12/2011 04:00:00	-10.5	580.5
23/12/2011 05:00:00	-10.5	580.5
23/12/2011 06:00:00	-10.5	580.7
23/12/2011 07:00:00	-10.5	580.7
23/12/2011 08:00:00	-10.5	580.7
23/12/2011 09:00:00	-10.5	580.7
23/12/2011 10:00:00	-10.5	581
23/12/2011 11:00:00	-10.5	580.5
23/12/2011 12:00:00	-10.5	580
23/12/2011 13:00:00	-10.5	580.3
23/12/2011 14:00:00	-10.5	580
23/12/2011 15:00:00	-10.5	580
23/12/2011 16:00:00	-10.5	580.5
23/12/2011 17:00:00	-10.5	580.5
23/12/2011 18:30:00	-10.5	580.7
23/12/2011 19:30:00	-10.5	580.7
23/12/2011 20:30:00	-10.5	580.7
23/12/2011 21:30:00	-10.5	580.7
23/12/2011 22:30:00	-10.5	580.7
23/12/2011 23:30:00	-10.5	581
24/12/2011 01:00:00	-10.5	581.2
24/12/2011 02:00:00	-10.5	581.4
24/12/2011 03:00:00	-10.5	581.2
24/12/2011 04:00:00	-10.5	581.7
24/12/2011 05:00:00	-10.5	581.7
24/12/2011 06:00:00	-10.5	582.1
24/12/2011 07:00:00	-10.5	582.6
24/12/2011 08:00:00	-10.5	582.4
24/12/2011 09:00:00	-10.5	581.2
24/12/2011 10:00:00	-10.5	581
24/12/2011 11:00:00	-10.5	580.7

24/12/2011 12:00:00	-10.5	580.5
24/12/2011 13:00:00	-10.5	580.3
24/12/2011 14:00:00	10.5	580.3
24/12/2011 15:00:00	-10.5	580.3
24/12/2011 16:00:00	-10.5	580
24/12/2011 17:00:00	-10.5	580.3
24/12/2011 18:00:00	-10.5	580.5
24/12/2011 19:00:00	10.5	580.7
24/12/2011 20:00:00	-10.5	580.5
24/12/2011 21:00:00	-10.5	580.7
24/12/2011 22:00:00	-10.5	581
24/12/2011 23:00:00	-10.5	581
25/12/2011 00:30:00	-10.5	581.4
25/12/2011 01:30:00	-10.5	581.7
25/12/2011 02:30:00	-10.5	582.1
25/12/2011 03:30:00	-10.5	582.1
25/12/2011 04:30:00	-10.5	582.4
25/12/2011 05:30:00	-10.5	582.9
25/12/2011 06:30:00	-10.5	582.9
25/12/2011 07:30:00	-10.5	583.1
25/12/2011 08:30:00	-10.5	583.1
25/12/2011 09:30:00	-10.5	581.9
25/12/2011 10:30:00	-10.5	581.7
25/12/2011 11:30:00	-10.5	580.7
25/12/2011 12:30:00	-10.5	580.7
25/12/2011 13:30:00	-10.5	580.7
25/12/2011 14:30:00	-10.5	580.5
25/12/2011 15:30:00	-10.5	580.3
25/12/2011 16:30:00	-10.5	581
25/12/2011 17:30:00	-10.5	580.5
25/12/2011 18:30:00	-10.5	580.7
25/12/2011 19:30:00	-10.5	581
25/12/2011 20:30:00	-10.5	581.2
25/12/2011 21:30:00	-10.5	581.4
25/12/2011 22:30:00	-10.5	581.7
25/12/2011 23:30:00	-10.5	581.9
26/12/2011 01:00:30	10.5	582.1
26/12/2011 02:00:00	-10.5	582.9
26/12/2011 03:00:00	-10.5	582.9
26/12/2011 04:00:00	-10.5	583.3
26/12/2011 05:00:00	-10.5	583.6
26/12/2011 06:00:00	-10.5	584
26/12/2011 07:00:00	-10.5	584.3
26/12/2011 08:00:00	-10.5	583.8
26/12/2011 09:00:00	-10.5	583.6
26/12/2011 10:00:00	-10.5	583.1
26/12/2011 11:00:00	-10.5	582.1
26/12/2011 11:47:19	-10.5	581.9
26/12/2011 12:10:20	-10.5	581.9
26/12/2011 12:21:29	10.5	581.7
26/12/2011 12:36:54	-10.5	581.4
26/12/2011 13:00:00	-10.5	581.4
26/12/2011 14:00:00	-10.5	581.2
26/12/2011 15:00:00	-10.5	581.2
26/12/2011 16:00:00	-10.5	581
26/12/2011 17:00:00	-10.5	581
26/12/2011 18:00:00	-10.5	581.2
26/12/2011 19:00:00	-10.5	581.7
26/12/2011 20:00:00	-10.5	581.7
26/12/2011 21:00:00	-10.5	581.7
26/12/2011 22:00:00	-10.5	582.6
26/12/2011 23:00:00	-10.5	582.6
27/12/2011 00:30:00	-10.5	583.3
27/12/2011 01:30:00	10.5	583.8
27/12/2011 02:30:00	-10.5	584
27/12/2011 03:30:00	-10.5	584.7
27/12/2011 04:30:00	-10.5	584.7
27/12/2011 05:30:00	-10.5	585.7
27/12/2011 06:30:00	-10.5	586.9
27/12/2011 07:30:00	-10.5	587.6
27/12/2011 08:30:00	-10.5	585.6
27/12/2011 09:30:00	-10.5	585.2
27/12/2011 10:30:00	-10.5	584.5
27/12/2011 11:30:00	-10.5	583.6
27/12/2011 12:30:00	-10.5	583.3
27/12/2011 13:30:00	-10.5	582.6
27/12/2011 14:30:00	-10.5	582.6
27/12/2011 15:30:00	-10.5	582.1
27/12/2011 16:30:00	-10.5	581.9
27/12/2011 17:30:00	-10.5	582.4
27/12/2011 18:30:00	-10.5	582.6
27/12/2011 19:30:00	-10.5	582.6
27/12/2011 20:30:00	-10.5	583.1
27/12/2011 21:30:00	-10.5	583.1
27/12/2011 22:30:00	-10.5	583.6
27/12/2011 23:30:00	-10.5	583.6
28/12/2011 01:00:00	-10.5	584.7
28/12/2011 02:00:00	-10.5	585
28/12/2011 03:00:00	-10.5	585.7
28/12/2011 04:00:00	-10.5	586.4
28/12/2011 05:00:00	-10.5	587.6
28/12/2011 06:00:00	-10.5	584.3
28/12/2011 07:00:00	-10.5	583.8
28/12/2011 08:00:00	-10.5	583.6
28/12/2011 09:00:00	-10.5	582.4
28/12/2011 10:00:00	-10.5	582.4
28/12/2011 11:00:00	-10.5	581.4
28/12/2011 12:00:00	-10.5	581.7
28/12/2011 13:00:00	-10.5	581.2
28/12/2011 14:00:00	-10.5	581
28/12/2011 15:00:00	-10.5	580.3
28/12/2011 16:00:00	-10.5	580.7
28/12/2011 17:00:00	-10.5	580.7
28/12/2011 18:00:00	-10.5	581
28/12/2011 19:00:00	-10.5	581
28/12/2011 20:00:00	-10.5	581.4
28/12/2011 21:00:00	-10.5	581.4
28/12/2011 22:00:00	-10.5	581.9
28/12/2011 23:00:00	-10.5	582.1
29/12/2011 00:30:00	-10.5	582.6
29/12/2011 01:30:00	-10.5	584
29/12/2011 02:30:00	-10.5	584.3
29/12/2011 03:30:00	-10.5	584.5
29/12/2011 04:30:00	-10.5	585.5
29/12/2011 05:30:00	-10.5	587.1
29/12/2011 06:30:00	-10.5	588.5
29/12/2011 07:30:00	-10.5	589.2
29/12/2011 08:30:00	-10.5	588.8
29/12/2011 09:30:00	-10.5	588.5
29/12/2011 10:30:00	-10.5	586.2

17/12/2011 09:30:00	-10.5	595.8
17/12/2011 10:30:00	-10.5	596.1
17/12/2011 11:30:00	-10.5	596.6
17/12/2011 12:30:00	-10.5	596.8
19/12/2011 09:00:00	-10.5	577.4
29/12/2011 11:30:00	-10.5	584.7
29/12/2011 12:30:00	-10.5	583.1
29/12/2011 13:30:00	-10.5	582.6
29/12/2011 14:30:00	-10.5	582.6
29/12/2011 15:30:00	-10.5	582.1
29/12/2011 16:30:00	-10.5	581.9
29/12/2011 17:30:00	-10.5	581.7
29/12/2011 18:30:00	-10.5	581.9
29/12/2011 19:30:00	-10.5	582.4
29/12/2011 20:30:00	-10.5	582.4
29/12/2011 21:30:00	-10.5	582.6
29/12/2011 22:30:00	10.5	582.9
29/12/2011 23:30:00	-10.5	583.3
30/12/2011 01:00:00	10.5	584.5
30/12/2011 02:00:00	-10.5	585
30/12/2011 03:00:00	10.5	585.5
30/12/2011 04:00:00	-10.5	586.4
30/12/2011 05:00:00	-10.5	587.1
30/12/2011 06:00:00	10.5	588.3
30/12/2011 07:00:00	-10.5	588.8
30/12/2011 08:00:00	10.5	589.7
30/12/2011 09:00:00	-10.5	590.6
30/12/2011 10:00:00	-10.5	590.6
30/12/2011 11:00:00	-10.5	590.6
30/12/2011 12:00:00	-10.5	590.2
30/12/2011 13:00:00	-10.5	589
30/12/2011 14:00:00	-10.5	589.2
30/12/2011 15:00:00	-10.5	589.2
30/12/2011 16:00:00	-10.5	589.9
30/12/2011 17:00:00	-10.5	590.4
30/12/2011 18:00:00	-10.5	590.6
30/12/2011 19:00:00	-10.5	590.6
30/12/2011 20:00:00	-10.5	591.4
30/12/2011 21:00:00	-10.5	591.8
30/12/2011 22:00:00	-10.5	592.3
30/12/2011 23:00:00	-10.5	592.5
31/12/2011 00:30:00	-10.5	592.8
31/12/2011 01:30:00	-10.5	592.8
31/12/2011 02:30:00	-10.5	593
31/12/2011 03:30:00	-10.5	593
31/12/2011 04:30:00	-10.5	593
31/12/2011 05:30:00	-10.5	593.2
31/12/2011 06:30:00	-10.5	593.5
31/12/2011 07:30:00	-10.5	593.7
31/12/2011 08:30:00	-10.5	593.7
31/12/2011 09:30:00	-10.5	594
31/12/2011 10:30:00	-10.5	594.2
31/12/2011 11:30:00	-10.5	594.4
31/12/2011 12:30:00	-10.5	594.9
31/12/2011 13:30:00	-10.5	594.9
31/12/2011 14:30:00	-10.5	595.1
31/12/2011 15:30:00	-10.5	595.1
31/12/2011 16:30:00	-10.5	595.4
31/12/2011 17:30:00	-10.5	595.4
31/12/2011 18:30:00	-10.5	595.4
31/12/2011 19:30:00	-10.5	595.4
31/12/2011 20:30:00	-10.5	595.4
31/12/2011 21:30:00	-10.5	595.6
31/12/2011 22:30:00	-10.5	595.6
31/12/2011 23:30:00	-10.5	595.4
2012/1/1 1:00	-10.5	595.4
2012/1/1 2:00	-10.5	595.4
2012/1/1 3:00	-10.5	595.1
2012/1/1 4:00	-10.5	588.3
2012/1/1 5:00	-10.5	586.4
2012/1/1 6:00	-10.5	584.7
2012/1/1 7:00	-10.5	584.5
2012/1/1 8:00	-10.5	583.8
2012/1/1 9:00	-10.5	583.6
2012/1/1 10:00	-10.5	583.8
2012/1/1 11:00	-10.5	584
2012/1/1 12:00	-10.5	584.5
2012/1/1 13:00	-10.5	585.2
2012/1/1 14:00	-10.5	585.7
2012/1/1 15:00	-10.5	587.3
2012/1/1 16:00	-10.5	587.8
2012/1/1 17:00	-10.5	588.5
2012/1/1 18:00	-10.5	589.1
2012/1/1 19:00	-10.5	588.1
2012/1/1 20:00	-10.5	587.1
2012/1/1 21:00	-10.5	586.2
2012/1/1 22:00	-10.5	585.7
2012/1/1 23:00	-10.5	585.5
2012/2/1 0:30	-10.5	585.7
2012/2/1 1:30	-10.5	585
2012/2/1 2:30	-10.5	585.2
2012/2/1 3:30	-10.5	585.2
2012/2/1 4:30	-10.5	585
2012/2/1 5:30	-10.5	584.7
2012/2/1 6:30	-10.5	585
2012/2/1 7:30	-10.5	585
2012/2/1 9:00	-10.5	585
2012/2/1 10:00	-10.5	584.7
2012/2/1 11:00	-10.5	585
2012/2/1 12:00	-10.5	585.2
2012/2/1 13:00	-10.5	585.5
2012/2/1 14:00	-10.5	585.9
2012/2/1 15:00	-10.5	586.2
2012/2/1 16:00	-10.5	586.9
2012/2/1 17:00	-10.5	586.6
2012/2/1 18:00	-10.5	586.9
2012/2/1 19:00	-10.5	587.1
2012/2/1 20:00	-10.5	586.9
2012/2/1 21:00	-10.5	587.1
2012/2/1 22:00	-10.5	587.3
2012/2/1 23:00	-10.5	586.9
2012/3/1 0:30	-10.5	586.6
2012/3/1 1:30	-10.5	586.9
2012/3/1 2:30	-10.5	586.9
2012/3/1 3:30	-10.5	586.9
2012/3/1 4:30	-10.5	586.6
2012/3/1 5:30	-10.5	586.9
2012/3/1 6:30	-10.5	586.6
2012/3/1 7:30	-10.5	586.9
2012/3/1 8:30	-10.5	586.9

2012/3/1 15:30	-10.5	586.9
2012/3/1 16:30	-10.5	586.6
2012/3/1 17:30	-10.5	587.3
2012/3/1 18:30	10.5	587.6
2012/3/1 19:30	-10.5	588.3
2012/3/1 20:30	-10.5	589
2012/3/1 21:30	-10.5	589.5
2012/3/1 22:30	-10.5	590.2
2012/3/1 23:30	-10.5	590.2
2012/4/1 1:00	-10.5	589.5
2012/4/1 2:00	-10.5	589.9
2012/4/1 3:00	-10.5	589.9
2012/4/1 4:00	-10.5	589.7
2012/4/1 5:00	-10.5	589.5
2012/4/1 6:00	-10.5	589.7
2012/4/1 7:00	-10.5	590.2
2012/4/1 8:00	-10.5	590.4
2012/4/1 9:00	-10.5	590.6
2012/4/1 10:00	-10.5	589.7
2012/4/1 11:00	-10.5	588.5
2012/4/1 12:00	-10.5	587.8
2012/4/1 13:00	-10.5	587.8
2012/4/1 14:00	10.5	587.8
2012/4/1 15:00	-10.5	587.8
2012/4/1 16:00	-10.5	588.1
2012/4/1 17:00	-10.5	588.3
2012/4/1 18:00	10.5	589.2
2012/4/1 19:00	-10.5	590.2
2012/4/1 20:00	-10.5	590.9
2012/4/1 21:00	-10.5	591.8
2012/4/1 22:00	-10.5	591.8
2012/4/1 23:00	-10.5	593
2012/5/1 0:30	-10.5	594
2012/5/1 1:30	-10.5	594.4
2012/5/1 2:30	-10.5	594.7
2012/5/1 3:30	-10.5	594.9
2012/5/1 4:30	-10.5	595.4
2012/5/1 5:30	-10.5	595.4
2012/5/1 6:30	-10.5	595.1
2012/5/1 7:30	-10.5	594.4
2012/5/1 8:30	-10.5	594.7
2012/5/1 9:30	-10.5	594.7
2012/5/1 10:30	-10.5	594
2012/5/1 11:30	-10.5	591.6
2012/5/1 12:30	-10.5	590.2
2012/5/1 13:30	-10.5	589.2
2012/5/1 14:30	-10.5	588.8
2012/5/1 15:30	-10.5	588.5
2012/5/1 16:30	-10.5	588.3
2012/5/1 17:30	-10.5	588.3
2012/5/1 18:30	-10.5	589.2
2012/5/1 19:30	-10.5	589.9
2012/5/1 20:30	-10.5	590.4
2012/5/1 21:30	-10.5	591.6
2012/5/1 22:30	-10.5	592.8
2012/5/1 23:30	-10.5	593
2012/6/1 1:00	-10.5	593
2012/6/1 2:00	-10.5	593
2012/6/1 3:00	-10.5	593
2012/6/1 4:00	-10.5	593.2
2012/6/1 5:00	-10.5	593
2012/6/1 6:00	-10.5	593.2
2012/6/1 7:00	-10.5	593
2012/6/1 8:00	-10.5	592.6
2012/6/1 9:00	-10.5	580.5
2012/6/1 10:00	-10.5	579.5
2012/6/1 11:00	-10.5	578.8
2012/6/1 12:00	-10.5	579.3
2012/6/1 12:30	-10.5	579.3
2012/6/1 13:00	-10.5	579.5
2012/6/1 14:00	-10.5	579.8
2012/6/1 15:00	-10.5	579.8
2012/6/1 16:00	-10.5	580
2012/6/1 17:00	-10.5	579.8
2012/6/1 18:00	-10.5	579.8
2012/6/1 19:00	-10.5	580.3
2012/6/1 20:00	-10.5	580
2012/6/1 21:00	-10.5	580
2012/6/1 22:00	-10.5	579.8
2012/6/1 23:00	-10.5	579.8
2012/7/1 0:30	-10.5	579.8
2012/7/1 1:30	-10.5	580
2012/7/1 2:30	-10.5	579.8
2012/7/1 3:30	-10.5	580
2012/7/1 4:30	-10.5	579.8
2012/7/1 5:30	-10.5	580
2012/7/1 6:30	-10.5	580
2012/7/1 7:30	-10.5	580.3
2012/7/1 8:30	-10.5	580.7
2012/7/1 9:30	-10.5	580.5
2012/7/1 10:30	-10.5	580.5
2012/7/1 11:30	-10.5	580.3
2012/7/1 12:30	-10.5	580.7
2012/7/1 13:30	-10.5	581
2012/7/1 14:30	10.5	581.7
2012/7/1 15:30	-10.5	581.4
2012/7/1 16:30	-10.5	581.7
2012/7/1 17:30	-10.5	581.9
2012/7/1 18:30	-10.5	582.1
2012/7/1 19:30	-10.5	582.1
2012/7/1 20:30	-10.5	581.9
2012/7/1 21:30	-10.5	582.1
2012/7/1 22:30	-10.5	582.1
2012/7/1 23:30	-10.5	582.4
2012/8/1 1:00	-10.5	582.6
2012/8/1 2:00	-10.5	582.6
2012/8/1 3:00	-10.5	582.9
2012/8/1 4:00	-10.5	583.1
2012/8/1 4:54	-10.5	583.1
2012/8/1 5:30	-10.5	582.9
2012/8/1 6:30	-10.5	582.9
2012/8/1 7:30	-10.5	582.6
2012/8/1 8:30	-10.5	582.9
2012/8/1 9:30	-10.5	583.1
2012/8/1 10:30	-10.5	583.1
2012/8/1 11:30	-10.5	582.9
2012/8/1 12:30	-10.5	582.9
2012/8/1 13:30	-10.5	583.3
2012/8/1 14:30	-10.5	583.3
2012/8/1 15:30	-10.5	583.3

2012/8/1 16:30	-10.5	583.3
2012/8/1 17:30	10.5	583.3
2012/8/1 18:30	-10.5	583.6
2012/8/1 19:30	-10.5	583.8
2012/8/1 20:30	-10.5	584
2012/8/1 21:30	-10.5	584.3
2012/8/1 22:30	-10.5	584.7
2012/8/1 23:30	-10.5	585
2012/9/1 1:00	-10.5	585.5
2012/9/1 2:30	-10.5	585.5
2012/9/1 3:30	-10.5	585.7
2012/9/1 4:30	-10.5	586.2
2012/9/1 5:30	-10.5	586.6
2012/9/1 6:30	-10.5	586.9
2012/9/1 7:30	-10.5	586.9
2012/9/1 8:00	-10.5	586.9
2012/9/1 8:30	-10.5	587.1
2012/9/1 9:30	-10.5	586.9
2012/9/1 10:00	-10.5	586.9
2012/9/1 11:00	-10.5	586.6
2012/9/1 14:30	-10.5	585.7
2012/9/1 16:30	-10.5	585.5
2012/9/1 17:30	-10.5	585.7
2012/9/1 18:30	-10.5	586.2
2012/9/1 19:30	-10.5	586.2
2012/9/1 20:30	-10.5	586.4
2012/9/1 21:30	-10.5	586.9
2012/9/1 22:30	-10.5	587.3
2012/9/1 23:30	-10.5	588.1
2012/10/1 1:00	-10.5	589
2012/10/1 2:00	-10.5	587.8
2012/10/1 3:00	-10.5	587.1
2012/10/1 4:00	-10.5	587.3
2012/10/1 5:00	10.5	587.8
2012/10/1 6:00	-10.5	588.8
2012/10/1 7:00	-10.5	589.5
2012/10/1 8:00	-10.5	589.7
2012/10/1 9:00	10.5	589.2
2012/10/1 10:00	10.5	589.5
2012/10/1 11:00	-10.5	588.5
2012/10/1 12:00	-10.5	588.1
2012/10/1 13:00	-10.5	587.6
2012/10/1 14:00	10.5	587.3
2012/10/1 15:00	-10.5	588.9
2012/10/1 16:00	-10.5	586.2
2012/10/1 17:00	-10.5	586.4
2012/10/1 17:36	10.5	586.4
2012/10/1 18:30	-10.5	588.9
2012/10/1 19:30	-10.5	587.3
2012/10/1 20:30	-10.5	587.8
2012/10/1 21:30	-10.5	588.5
2012/10/1 22:30	-10.5	589.5
2012/10/1 23:30	-10.5	589.9
2012/11/1 1:00	-10.5	591.1
2012/11/1 2:00	-10.5	589.7
2012/11/1 3:00	-10.5	589.5
2012/11/1 4:00	-10.5	589.5
2012/11/1 5:00	-10.5	589.7
2012/11/1 6:00	-10.5	590.4
2012/11/1 7:00	10.5	590.6
2012/11/1 8:00	-10.5	590.6
2012/11/1 9:00	-10.5	589.2
2012/11/1 10:00	-10.5	588.8
2012/11/1 11:00	10.5	589.9
2012/11/1 12:00	-10.5	590.9
2012/11/1 13:00	-10.5	590.4
2012/11/1 14:00	-10.5	589.9
2012/11/1 15:00	-10.5	589.2
2012/11/1 16:00	-10.5	588.5
2012/11/1 17:00	-10.5	588.3
2012/11/1 18:00	-10.5	588.3
2012/11/1 19:00	-10.5	589.5
2012/11/1 20:00	-10.5	589.7
2012/11/1 21:00	-10.5	590.4
2012/11/1 22:00	-10.5	592.3
2012/11/1 23:30	-10.5	593
2012/12/1 1:00	-10.5	593.7
2012/12/1 2:00	-10.5	593.7
2012/12/1 3:00	-10.5	594.4
2012/12/1 4:00	-10.5	594.7
2012/12/1 5:00	-10.5	594.9
2012/12/1 6:00	-10.5	595.1
2012/12/1 7:00	-10.5	594.7
2012/12/1 8:00	-10.5	594.4
2012/12/1 9:00	-10.5	594.9
2012/12/1 10:00	-10.5	594.7
2012/12/1 11:00	-10.5	594.9
2012/12/1 12:00	-10.5	595.4
2012/12/1 13:00	-12.5	595.8
2012/12/1 14:00	-12.5	595.1
2012/12/1 15:00	-12.5	594.7
2012/12/1 16:00	-12.5	594.7
2012/12/1 17:00	-12.5	594
2012/12/1 18:00	-12.5	593
2012/12/1 19:00	-12.5	593.7
2012/12/1 20:00	-12.5	594.9
2012/12/1 21:00	-12.5	595.8
2012/12/1 22:00	-12.5	596.1
2012/12/1 23:00	-12.5	596.1
13/01/2012 00:30:00	-12.5	596.3
13/01/2012 01:30:00	-12.5	596.3
13/01/2012 02:30:00	-12.5	596.1
13/01/2012 03:30:00	-12.5	595.8
13/01/2012 04:30:00	-12.5	596.1
13/01/2012 05:30:00	-12.5	596.1
13/01/2012 06:30:00	-12.5	576.7
13/01/2012 07:30:00	-12.5	575.1
13/01/2012 08:30:00	-12.5	574.6
13/01/2012 09:30:00	-12.5	574.4
13/01/2012 10:30:00	-12.5	574.6
13/01/2012 11:30:00	-12.5	574.8
13/01/2012 12:30:00	-12.5	574.8
13/01/2012 13:30:00	-12.5	575.1
13/01/2012 14:30:00	-12.5	575.5
13/01/2012 15:30:00	-12.5	575.8
13/01/2012 16:30:00	-12.5	575.8
13/01/2012 17:30:00	-12.5	576
13/01/2012 18:30:00	-12.5	576
13/01/2012 19:30:00	-12.5	576
13/01/2012 20:30:00	-12.5	575.8
24/01/2012 05:00:00	-12.5	576.5
24/01/2012 06:00:00	-12.5	576.2

2012/3/1 9:30	-10.5	586.6
2012/3/1 10:30	-10.5	586.4
2012/3/1 11:30	-10.5	586.9
2012/3/1 12:30	-10.5	586.4
2012/3/1 13:30	-10.5	586.4
2012/3/1 14:30	-10.5	586.2
13/01/2012 21:30:00	-12.5	575.8
13/01/2012 22:30:00	-12.5	575.8
13/01/2012 23:30:00	-12.5	575.8
14/01/2012 01:00:00	-12.5	575.8
14/01/2012 02:00:00	-12.5	575.5
14/01/2012 03:00:00	-12.5	575.5
14/01/2012 04:00:00	-12.5	575.8
14/01/2012 05:00:00	-12.5	576
14/01/2012 06:00:00	-12.5	575.8
14/01/2012 07:00:00	-12.5	575.8
14/01/2012 08:00:00	-12.5	575.8
14/01/2012 09:00:00	-12.5	576
14/01/2012 10:00:00	-12.5	576
14/01/2012 11:00:00	-12.5	576
14/01/2012 12:00:00	-12.5	576.2
14/01/2012 13:00:00	-12.5	576.5
14/01/2012 14:00:00	-12.5	576.7
14/01/2012 15:00:00	-12.5	576.7
14/01/2012 16:00:00	-12.5	577.4
14/01/2012 17:00:00	-12.5	576.9
14/01/2012 18:00:00	-12.5	576.7
14/01/2012 19:00:00	-12.5	576.9
14/01/2012 20:00:00	-12.5	576.9
14/01/2012 21:00:00	-12.5	576.7
14/01/2012 22:00:00	-12.5	576.9
14/01/2012 23:00:00	-12.5	576.7
15/01/2012 00:30:00	-12.5	576.5
15/01/2012 01:30:00	-12.5	576.2
15/01/2012 02:30:00	-12.5	576
15/01/2012 03:30:00	-12.5	576
15/01/2012 04:30:00	-12.5	576
15/01/2012 05:30:00	-12.5	575.8
15/01/2012 06:30:00	-12.5	575.8
15/01/2012 07:30:00	-12.5	575.5
15/01/2012 09:00:00	-12.5	575.1
15/01/2012 10:00:00	-12.5	575.1
15/01/2012 11:00:00	-12.5	575.5
15/01/2012 12:00:00	-12.5	575.5
15/01/2012 13:00:00	-12.5	576
15/01/2012 14:00:00	-12.5	576.5
15/01/2012 15:00:00	-12.5	576.5
15/01/2012 16:00:00	-12.5	576.9
15/01/2012 17:00:00	-12.5	576.9
15/01/2012 18:00:00	-12.5	576.9
15/01/2012 19:00:00	-12.5	577.2
15/01/2012 20:00:00	-12.5	576.9
15/01/2012 21:00:00	-12.5	576.9
15/01/2012 22:00:00	-12.5	576.7
15/01/2012 23:00:00	-12.5	576.5
16/01/2012 00:30:00	12.5	576
16/01/2012 01:30:00	-12.5	576.2
16/01/2012 02:30:00	-12.5	576
16/01/2012 03:30:00	-12.5	575.8
16/01/2012 04:30:00	-12.5	575.8
16/01/2012 05:30:00	-12.5	575.5
16/01/2012 06:30:00	-12.5	575.5
16/01/2012 07:30:00	-12.5	575.3
16/01/2012 08:30:00	-12.5	575.1
16/01/2012 09:30:00	-12.5	574.8
16/01/2012 10:30:00	-12.5	575.1
16/01/2012 11:30:00	-12.5	575.1
16/01/2012 12:30:00	-12.5	575.8
16/01/2012 13:30:00	-12.5	576
16/01/2012 14:30:00	-12.5	576.2
16/01/2012 15:30:00	-12.5	576.5
16/01/2012 16:30:00	-12.5	576.5
16/01/2012 17:30:00	-12.5	576.7
16/01/2012 18:30:00	-12.5	576.7
16/01/2012 19:30:00	-12.5	576.7
16/01/2012 20:30:00	-12.5	576.7
17/01/2012 01:00:00	-12.5	576.2
17/01/2012 02:00:00	-12.5	576
17/01/2012 03:00:00	-12.5	576
17/01/2012 04:00:00	-12.5	576
17/01/2012 05:00:00	-12.5	576.2
17/01/2012 06:00:00	-12.5	575.8
17/01/2012 07:00:00	-12.5	575.8
17/01/2012 08:00:00	-12.5	575.3
17/01/2012 09:00:00	-12.5	575.3
17/01/2012 10:00:00	-12.5	575.1
17/01/2012 11:00:00	-12.5	575.3
17/01/2012 12:00:00	-12.5	575.5
17/01/2012 13:00:00	-12.5	575.8
17/01/2012 14:00:00	-12.5	576.5
17/01/2012 15:00:00	-12.5	576.5
17/01/2012 16:00:00	-12.5	576.5
17/01/2012 17:00:00	-12.5	576.9
17/01/2012 18:00:00	-12.5	576.7
17/01/2012 19:00:00	-12.5	576.9
17/01/2012 20:30:00	-12.5	576.5
17/01/2012 21:30:00	-12.5	576.5
17/01/2012 22:30:00	-12.5	576.5
17/01/2012 23:30:00	-12.5	576.5
18/01/2012 01:00:00	-12.5	576.2
18/01/2012 02:00:00	-12.5	576.2
18/01/2012 03:00:00	-12.5	576.2
18/01/2012 04:00:00	-12.5	576.8
18/01/2012 05:00:00	-12.5	576.8
18/01/2012 06:00:00	-12.5	576.5
18/01/2012 07:00:00	-12.5	575.5
18/01/2012 08:00:00	-12.5	575.3
18/01/2012 09:00:00	-12.5	575.1
18/01/2012 10:00:00	-12.5	574.8
18/01/2012 11:00:00	-12.5	575.3
18/01/2012 12:00:00	-12.5	575.3
18/01/2012 13:00:00	-12.5	575.8
18/01/2012 14:00:00	-12.5	575.8
18/01/2012 15:00:00	-12.5	576.2
18/01/2012 16:00:00	12.5	576.5
18/01/2012 17:00:00	-12.5	576.5
18/01/2012 18:00:00	-12.5	576.7
18/01/2012 19:00:00	-12.5	576.7
18/01/2012 20:00:00	-12.5	576.5

24/01/2012 07:00:00	-12.5	576.5	18/01/2012 21:00:00	-12.5	576.2
24/01/2012 08:00:00	-12.5	576.5	18/01/2012 22:00:00	-12.5	576.5
24/01/2012 09:00:00	-12.5	576	18/01/2012 23:00:00	-12.5	575.8
24/01/2012 10:00:00	-12.5	576	19/01/2012 00:30:00	-12.5	576
24/01/2012 11:00:00	-12.5	575.8	19/01/2012 01:30:00	-12.5	576

24/01/2012 12:00:00	-12.5	576.2
24/01/2012 13:00:00	-12.5	576.2
24/01/2012 14:00:00	-12.5	576.7
24/01/2012 15:00:00	-12.5	576.7
24/01/2012 16:00:00	-12.5	576.7
24/01/2012 17:00:00	-12.5	576.5
24/01/2012 18:00:00	-12.5	576.9
24/01/2012 19:00:00	-12.5	576.9
24/01/2012 20:00:00	-12.5	576.7
24/01/2012 21:00:00	-12.5	576.7
24/01/2012 22:00:00	-12.5	576.7
24/01/2012 23:00:00	-12.5	576.7
25/01/2012 00:30:00	-12.5	576.7
25/01/2012 01:30:00	-12.5	577.2
25/01/2012 02:30:00	-12.5	576.9
25/01/2012 03:30:00	-12.5	576.9
25/01/2012 04:30:00	-12.5	576.7
25/01/2012 05:30:00	-12.5	576.7
25/01/2012 06:30:00	-12.5	576.5
25/01/2012 07:30:00	-12.5	574.4
25/01/2012 08:30:00	-12.5	573.9
25/01/2012 09:30:00	-12.5	574.4
25/01/2012 10:30:00	-12.5	574.4
25/01/2012 11:30:00	-12.5	574.8
25/01/2012 12:30:00	-12.5	574.8
25/01/2012 13:30:00	-12.5	575.3
25/01/2012 14:30:00	-12.5	575.5
25/01/2012 15:30:00	-12.5	575.5
25/01/2012 16:30:00	-12.5	575.5
25/01/2012 17:30:00	-12.5	575.5
25/01/2012 18:30:00	-12.5	575.8
25/01/2012 19:30:00	-12.5	575.5
25/01/2012 20:30:00	-12.5	575.5
25/01/2012 21:30:00	-12.5	575.8
25/01/2012 22:30:00	-12.5	575.8
25/01/2012 23:30:00	-12.5	575.8
26/01/2012 01:00:00	-12.5	576
26/01/2012 02:00:00	-12.5	575.8
26/01/2012 03:00:00	-12.5	575.8
26/01/2012 04:00:00	-12.5	575.8
26/01/2012 05:00:00	-12.5	576
26/01/2012 06:00:00	-12.5	576
26/01/2012 07:00:00	-12.5	576
26/01/2012 08:00:00	-12.5	576
26/01/2012 09:00:00	-12.5	576
26/01/2012 10:00:00	-12.5	576.2
26/01/2012 11:00:00	-12.5	576.5
26/01/2012 12:00:00	-12.5	576.5
26/01/2012 13:00:00	-12.5	577.2
26/01/2012 14:00:00	-12.5	577.2
26/01/2012 15:00:00	-12.5	577.4
26/01/2012 16:00:00	-12.5	577.7
26/01/2012 17:00:00	-12.5	577.4
26/01/2012 18:00:00	-12.5	577.7
26/01/2012 19:00:00	-12.5	577.7
26/01/2012 20:00:00	-12.5	577.7
26/01/2012 21:00:00	-12.5	577.2
26/01/2012 22:00:00	-12.5	577.4
26/01/2012 23:00:00	-12.5	577.7
27/01/2012 00:30:00	-12.5	577.9
27/01/2012 01:30:00	-12.5	577.7
27/01/2012 02:30:00	-12.5	577.9
27/01/2012 03:30:00	-12.5	577.9
27/01/2012 04:30:00	-12.5	577.7
27/01/2012 05:30:00	-12.5	577.9
27/01/2012 06:30:00	-12.5	577.9
27/01/2012 07:30:00	-12.5	577.9
27/01/2012 08:30:00	-12.5	577.9
27/01/2012 09:30:00	-12.5	577.7
27/01/2012 10:30:00	-12.5	577.7
27/01/2012 11:30:00	-12.5	577.4
27/01/2012 12:30:00	-12.5	577.4
27/01/2012 13:30:00	-12.5	577.4
27/01/2012 14:30:00	-12.5	577.4
27/01/2012 15:30:00	-12.5	577.7
27/01/2012 16:30:00	-12.5	577.4
27/01/2012 17:30:00	-12.5	577.4
27/01/2012 18:30:00	-12.5	577.4
27/01/2012 19:30:00	-12.5	577.4
27/01/2012 20:30:00	-12.5	577.7
27/01/2012 21:30:00	-12.5	577.4
27/01/2012 22:30:00	-12.5	577.4
27/01/2012 23:30:00	-12.5	577.4

Strain gauge for strut 1. 2 & 3 at Cricket Stadium Station,UG2

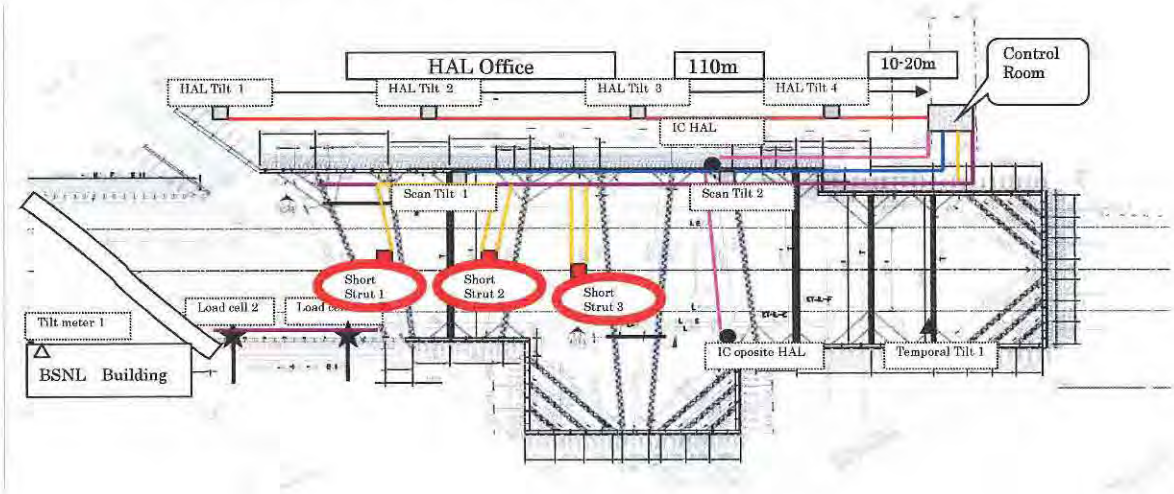

Measurement date	Excavation Temperature1	Short Strut1	Short Strut2	Short Strut3	26/07/2011 20:00:00	-3.5	------	-827.1	-25.9	535.8	2011/1/6 17:30	-3.5	------	20.5	-38.2	492.6
21/07/2011 11:00:00	-10	-827.1	47.7	462.6	26/07/2011 21:00:00	-3.5	------	-834.4	-25.9	551	2011/1/6 18:30	-3.5	------	24.5	-8.7	508.3
21/07/2011 12:00:00	10	-827.1	93	511.4	26/07/2011 22:00:00	-3.5	------	-827.1	-25.9	551.1	2011/1/6 19:30	-3.5	------	-4.5	6	529.7
21/07/2011 13:15:00	-10	-849.1	67.4	474.8	26/07/2011 23:00:00	-3.5	------	677.1	-28.4	580.2	2011/1/6 20:30	-3.5	------	-1.1	8.4	541.9
21/07/2011 14:00:00	-10	-834.4	74.1	490	27/07/2011 00:30:00	-3.5	------	616.1	-11.2	602.9	2011/1/6 21:30	-3.5	------	-8.4	3.6	548
21/07/2011 16:00:00	-10	-834.4	62.6	477.8	27/07/2011 01:30:00	-3.5	------	-812.5	-33.3	584.6	2011/1/6 22:30	-3.5	------	-15.7	1.1	551
21/07/2011 17:00:00	-10	-641.7	62.6	477.8	27/07/2011 02:30:00	-3.5	------	-819.8	-40.6	578.5	2011/2/8 0:30	-3.5	------	-15.7	-6.3	554.1
21/07/2011 18:00:00	-10	-830.8	57.6	499.2	27/07/2011 03:30:00	-3.5	------	-819.8	-40.6	578.5	2011/2/8 1:30	-3.5	------	-19.4	-6.3	557.1
21/07/2011 19:00:00	-10	-834.4	69.8	538.8	27/07/2011 04:30:40	-3.5	------	-818.1	-40.6	578.5	2011/2/8 2:30	-3.5	------	-19.4	-6.3	557.1
21/07/2011 20:00:00	-10	-834.4	55.1	538.8	27/07/2011 05:30:00	-3.5	------	-808.8	-40.6	575.4	2011/2/8 3:30	-3.5	------	-19.4	-8.7	560.2
21/07/2011 21:00:00	-10	-827.1	52.7	538.8	27/07/2011 06:30:00	-3.5	------	618.1	-35.7	578.5	2011/2/8 4:30	-3.5	------	-15.7	-6.3	560.2
21/07/2011 22:00:00	-10	-834.4	45.3	541.9	27/07/2011 07:30:00	-3.5	------	623.4	-23.5	581.6	2011/2/8 5:30	-3.5	------	-23.1	-1.4	560.2
21/07/2011 23:00:00	-10	-830.8	47.7	544.9	27/07/2011 08:30:00	-3.5	------	623.4	-1.4	578.5	2011/2/8 6:30	-3.5	------	-23.1	-3.8	560.2
22/07/2011 00:15:00	-10	-827.1	55.1	548	27/07/2011 09:30:00	-3.5	------	-618.1	150.8	567.7	2011/2/8 7:30	-3.5	------	26.8	8.7	554.1
22/07/2011 02:00:00	-10	-827.1	57.6	548	27/07/2011 12:00:00	-3.5	------	-191.5	-75	322.2	2011/2/8 8:30	-3.5	------	-26.8	1.1	557.1
22/07/2011 03:00:00	-10	-819.8	57.6	551	27/07/2011 13:00:00	-3.5	------	-154.8	-80.3	343.5	2011/2/8 9:30	-3.5	------	-30.4	18.3	551
22/07/2011 04:00:00	-10	-819.8	55.1	548	27/07/2011 14:00:00	-3.5	------	-41.4	-33.3	401.5	2011/2/8 10:30	-3.5	------	-96.3	52.7	529.7
22/07/2011 05:00:00	-10	-834.4	55.1	548	27/07/2011 15:00:00	-3.5	------	-4.8	953.7	459.5	2011/2/8 11:30	-8	------	-178.8	-18.6	413.7
22/07/2011 06:00:00	-10	-834.4	55.1	544.9	27/07/2011 16:30:18	-3.5	------	17.2	13.8	477.8	2011/2/8 12:30	-6	------	-206.1	-57.8	356.8
22/07/2011 07:00:00	-10	-830.8	55.1	544.9	27/07/2011 18:30:00	-3.5	------	357.7	-80.3	465.6	2011/2/8 13:30	-6	------	-125.6	-13.6	398.5
22/07/2011 08:00:00	-10	-827.1	57.6	532.7	27/07/2011 17:30:00	-3.5	------	141.7	-13.6	493	2011/2/8 14:30	-6	------	-19.7	20.7	456.4
22/07/2011 09:00:00	10	-830.8	82.1	517.4	27/07/2011 18:30:00	-3.5	------	13.5	8.4	528.6	2011/2/8 15:30	-6	------	-34.1	40.4	514.4
22/07/2011 10:00:00	10	-827.1	84.6	496.1	27/07/2011 19:30:00	-3.5	------	2.5	3.8	544.9	2011/2/8 16:30	-6	------	-23.1	10.9	502.2
22/07/2011 11:00:00	10	-849.1	55.1	475.9	27/07/2011 20:30:00	-3.5	------	-1.1	-1.4	554.1	2011/2/8 17:30	-6	------	-78	18.3	523.8
22/07/2011 12:00:00	-10	-845.4	33.3	343.5	27/07/2011 21:30:00	-3.5	------	2.5	-1.4	563.2	2011/2/8 18:30	-6	------	-45	3.8	566.3
22/07/2011 13:00:00	-10	-849.1	42.8	438.1	27/07/2011 22:30:00	-3.5	------	-1.1	-8.3	566.3	2011/2/8 19:30	-6	------	-19.4	-3.8	569.3
22/07/2011 14:00:00	-10	-841.7	23.2	429	27/07/2011 23:30:00	-3.5	------	2.5	3.8	569.3	2011/2/8 20:30	-6	------	-12.1	-1.4	575.4
22/07/2011 15:00:00	-10	-849.1	3.8	432	28/07/2011 01:00:00	-3.5	------	2.5	-8.3	577.4	2011/2/8 21:30	-6	------	-12.1	-1.4	569.3
22/07/2011 16:00:00	-3.5	-858.4	18.3	477.8	28/07/2011 02:00:00	-3.5	------	-1.1	-4.3	575.4	2011/2/8 22:30	-6	------	-8.4	3.6	566.3
22/07/2011 17:00:00	-3.5	-830.8	3.8	408.6	28/07/2011 03:00:00	-3.5	------	2.5	-8.7	575.4	2011/2/8 23:30	-6	------	-8.4	15.8	560.7
22/07/2011 18:00:00	-3.5	-845.4	-1.4	499.2	28/07/2011 04:00:00	-3.5	------	2.5	-8.7	572.5	2011/3/8 0:30	-6	------	-15.7	-1.4	560.7
22/07/2011 19:00:00	-3.5	-827.1	-8.3	520.5	28/07/2011 05:00:00	3.5	------	-1.1	-11.2	578.5	2011/3/8 1:30	-6	------	-19.4	-8.3	560.2
22/07/2011 20:00:00	-3.5	-830.8	-13.6	529.7	28/07/2011 06:00:00	3.5	------	-1.1	-11.2	578.5	2011/3/8 2:30	-6	------	-23.1	-11.2	560.2
22/07/2011 21:00:00	-3.5	-838.1	-13.6	535.8	28/07/2011 07:00:00	-3.5	------	-1.1	-1.4	578.5	2011/3/8 3:30	-6	------	-19.4	-8.7	560.2
22/07/2011 22:00:00	-3.5	-823.4	8.4	538.8	28/07/2011 08:00:00	-3.5	------	-15.7	35.5	590.7	2011/3/8 4:30	-6	------	-19.4	11.2	563.2
22/07/2011 23:00:00	-3.5	-830.8	6	541.9	28/07/2011 09:00:00	-3.5	------	-15.7	180.3	694.5	2011/3/8 5:30	-6	------	-26.8	-8.3	560.2
23/07/2011 01:00:00	-3.5	-823.4	3.8	544.9	28/07/2011 10:00:00	-3.5	------	-85.3	98.8	551	2011/3/8 6:30	-6	------	-26.8	-8.3	560.2
23/07/2011 02:00:00	-3.5	-823.4	3.8	544.9	28/07/2011 11:00:00	-3.5	------	-100	37.9	474.8	2011/3/8 7:30	-6	------	-30.4	-3.8	557.1
23/07/2011 03:00:00	-3.5	-819.8	3.8	548	28/07/2011 12:00:00	-3.5	------	-118.3	18.3	432	2011/3/8 8:30	-6	------	-34.1	35.5	508.3
23/07/2011 04:00:00	3.5	-827.1	3.8	548	28/07/2011 13:30:00	-3.5	------	53.8	20.7	490	2011/3/8 9:30	-6	------	-48.7	45.3	535.6
23/07/2011 05:00:00	-3.5	-823.4	1.1	548	28/07/2011 16:30:00	-3.5	------	-8.4	-1.4	477.8	2011/3/8 10:30	-6	------	-67	8.4	502.2
23/07/2011 06:00:00	-3.5	-827.1	1.1	548	28/07/2011 17:30:00	-3.5	------	42.8	72.3	575.4	2011/3/8 11:30	-8.5	------	-92.5	1.1	482.8
23/07/2011 07:00:00	-3.5	-834.4	-1.4	541.9	28/07/2011 18:00:34	-3.5	------	6.2	-18.1	563.2	2011/3/8 12:30	-8.5	------	-67	10.9	487
23/07/2011 08:00:00	-3.5	-827.1	8.4	532.7	28/07/2011 19:30:00	-3.5	------	-118.3	-1.4	490	2011/3/8 13:30	-6.5	------	63.3	-1.4	471.7
23/07/2011 09:00:00	-3.5	-827.1	28.1	514.4	28/07/2011 11:30:00	-3.5	------	-132.9	8.4	425	2011/3/8 14:30	-6.5	------	-45	6	477.8
23/07/2011 10:00:00	-3.5	-838.1	37.9	508.3	28/07/2011 12:30:00	-3.5	------	-87	30.6	459.5	2011/3/8 15:30	-6.5	------	6.2	18.3	456.1
23/07/2011 11:00:00	-3.5	-838.1	-3.8	419.8	28/07/2011 13:30:00	-3.5	------	-70.7	-8.7	438.1	2011/3/8 16:30	-6.5	------	46.5	-1.4	502.2
23/07/2011 12:00:00	-3.5	-838.1	-18.6	397.4	28/07/2011 14:30:00	-3.5	------	-19.4	13.4	453.4	2011/3/8 17:30	-6.5	------	-12.1	3.8	508.3
23/07/2011 13:00:00	-3.5	-845.4	-8.7	398.5	28/07/2011 15:30:00	-3.5	------	15.7	25.7	483.9	2011/3/8 18:30	-6.5	------	-19.4	3.8	520.6
23/07/2011 14:00:00	-3.5	-838.1	-18.1	404.6	28/07/2011 16:30:00	-3.5	------	9.9	-8.3	477.8	2011/3/8 19:30	-6.5	------	9.9	20.7	575.4
23/07/2011 15:00:00	-3.5	-849.1	23.2	480.8	28/07/2011 17:30:00	-3.5	------	24.5	13.4	502.2	2011/3/8 20:30	-6.5	------	-41.4	-21	560.2
23/07/2011 16:00:00	-3.5	-841.7	3.8	480.8	28/07/2011 18:30:00	-3.5	------	-4.8	19.8	499.2	2011/3/8 21:30	-6.5	------	34.1	-16.1	560.2
23/07/2011 17:00:00	-3.5	-849.1	23.2	496.1	28/07/2011 19:30:00	-3.5	------	-26.8	-1.4	505.2	2011/3/8 22:30	-6.5	------	-26.8	8.7	563.2
23/07/2011 18:00:00	3.5	638.1	-35.7	480.8	28/07/2011 20:30:00	-3.5	------	-23.1	-11.2	520.5	2011/3/8 23:30	-6.5	------	-23.1	-8.7	566.3
23/07/2011 19:00:00	3.5	-823.4	-8.7	517.4	28/07/2011 21:30:00	-3.5	------	-15.7	-11.2	526.6	2011/4/8 0:30	-6.5	------	-23.1	-8.3	569.3
23/07/2011 20:00:00	-3.5	-830.8	-8.7	526.7	28/07/2011 22:30:00	-3.5	------	-12.1	-8.7	532.7	2011/4/8 1:30	-6.5	------	23.1	8.3	569.3
23/07/2011 21:00:00	-3.5	-827.1	-8.3	541.9	28/07/2011 23:30:00	-3.5	------	-15.7	-11.2	532.7	2011/4/8 2:30	-6.5	------	-23.1	-3.8	563.2
23/07/2011 22:00:00	-3.5	-834.4	-11.2	548	30/07/2011 01:00:00	-3.5	------	-15.7	-11.2	532.7	2011/4/8 3:30	-6.5	------	-30.4	-8.3	560.2
23/07/2011 23:00:00	-3.5	-830.8	-13.6	544.9	30/07/2011 02:00:00	-3.5	------	-12.1	-11.2	538.8	2011/4/8 4:30	-6.5	------	-30.4	-11.2	560.2
24/07/2011 01:00:00	-3.5	-819.8	-13.6	572.4	30/07/2011 03:00:00	-3.5	------	-15.7	-11.2	535.8	2011/4/8 5:30	-8.5	------	-26.8	-8.7	560.2
24/07/2011 02:00:00	-3.5	-827.1	-13.6	578.5	30/07/2011 04:00:00	-3.5	------	-17.1	-11.2	538.8	2011/4/8 6:30	-8.5	------	-30.4	-11.2	560.2
24/07/2011 03:00:00	-3.5	-819.8	-16.1	575.4	30/07/2011 05:00:00	-3.5	------	-15.7	-13.6	541.9	2011/4/8 7:30	-8.5	------	-34.1	-3.8	554.1
24/07/2011 04:00:00	-3.5	-819.8	-18.6	578.5	30/07/2011 06:00:00	-3.5	------	-15.7	-18.1	538.8	2011/4/8 8:30	-8.5	------	-45	13.4	541.9
24/07/2011 05:00:00	-3.5	-819.8	-18.6	581.6	30/07/2011 07:00:00	-3.5	------	-19.4	-16.1	535.8	2011/4/8 9:30	-8.5	------	-67	67.4	541.9
24/07/2011 06:00:00	-3.5	-819.8	-18.6	583.2	30/07/2011 08:00:00	-3.5	------	-26.8	-11.2	529.7	2011/4/8 10:30	-8.5	------	-114.8	67.4	490
24/07/2011 07:00:00	-3.5	-819.8	-16.1	589.3	30/07/2011 09:00:00	-3.5	------	-48.7	8.4	514.4	2011/4/8 11:30	-8.5	------	-140.2	-1.4	435.1
24/07/2011 08:00:00	-3.5	-823.4	28.1	578.5	30/07/2011 10:00:00	3.5	------	-58	23.2	498.1	2011/4/8 12:30	-8.5	------	-30.4	25.7	493
24/07/2011 09:00:00	-3.5	-827.1	42.8	589.3	30/07/2011 11:00:00	-3.5	------	-103.6	-8.7	452.4	2011/4/8 13:30	-8.5	------	-283	-15.6	245.9
24/07/2011 10:00:00	-3.5	-841.7	33	538.8	30/07/2011 12:00:00	-3.5	------	-63.3	33	471.7	2011/4/8 14:30	-8.5	------	-67	-25.9	398.5
24/07/2011 11:00:00	-3.5	-834.4	-18.6	459.4	30/07/2011 13:00:00	-3.5	------	-45	15.0	465.6	2011/5/8 13:30	-8.5	------	-253.7	-111.8	248.9
24/07/2011 12:00:00	-3.5	-834.4	3.8	432	30/07/2011 14:00:00	-3.5	------	-45	15.0	459.5	2011/5/8 14:30	-8.5	------	-56	-8.7	383.2
24/07/2011 13:00:00	-3.5	-852.7	-16.1	407.8	30/07/2011 15:00:00	-3.5	------	-8.4	64.9	505.2	2011/5/8 15:30	8.5	------	4.8	67.4	532.7
24/07/2011 14:00:00	-3.5	-841.7	-11.2	389.3	30/07/2011 16:00:00	-3.5	------	-4.8	42.8	557.1	2011/5/8 16:30	-8.5	------	42.8	42.8	590.7
24/07/2011 15:00:00	-3.5	-852.7	23.2	471.7	30/07/2011 17:00:00	-3.5	------	156.3	35.5	580.2	2011/5/8 17:30	-8.5	------	-59.7	-23.5	566.3
24/07/2011 16:00:00	-3.5	-841.7	-8.3	490	30/07/2011 18:00:00	-3.5	------	-1.1	35.5	517.4	2011/5/8 18:30	8.5	------	-48.7	-25.9	563.2
24/07/2011 17:00:00	-3.5	-838.1	33	548	30/07/2011 19:00:00	-3.5	------	-12.1	23.2	526.6	2011/5/8 19:30	-8.5	------	------	------	------
24/07/2011 18:00:00	3.5	616.1	-23.5	563.2	30/07/2011 20:00:00	-3.5	------	-8.4	13.4	532.7	2011/5/8 20:30	-8.5	------	------	------	------
24/07/2011 19:00:00	3.5	623.4	16.1	578.5	30/07/2011 21:00:00	-3.5	------	-12.1	13.4	532.7	2011/5/8 21:30	-8.5	------	------	------	------
24/07/2011 20:00:00	3.5	-616.1	75.9	589.3	30/07/2011 22:00:00	-3.5	------	-12.1	18.3	535.8	2011/6/8 9:30	-8.5	------	-70.7	82.1	538.8
24/07/2011 21:00:00	-3.5	-827.1	-21	589.3	30/07/2011 23:00:00	-3.5	------	15.7	8.4	538.8	2011/6/8 10:30	-8.5	------	-63.3	82.1	511.4
24/07/2011 22:00:00	-3.5	-819.8	-21	589.3	31/07/2011 00:30:00	-3.5	------	-8.4	1.4	544.9	2011/6/8 11:30	-8.5	------	-129.2	10.9	441.2
24/07/2011 23:00:00	-3.5	-816.1	-16.1	572.4	31/07/2011 01:30:00	-3.5	------	-19.4	-11.2	541.9	2011/6/8 13:30	-8.5	------	-63.3	6	458.5
25/07/2011 01:00:00	-3.5	-827.1	-13.6	578.5	31/07/2011 02:30:00	-3.5	------	-23.1	-11.2	538.8	2011/6/8 14:08	8.5	------	-52.4	3.8	441.2
25/07/2011 02:00:00	-3.5	-823.4	-16.1	578.5	31/07/2011 03:30:00	-3.5	------	-19.4	-8.7	544.9	2011/6/8 15:00	8.5	------	6.2	13.4	482.8
25/07/2011 03:00:00	3.5	-823.4	-16.1	575.4	31/07/2011 04:30:00	-3.5	------	-23.1	-13.6	544.9	2011/6/8 16:00	-8.5	------	-8.4	33	493
25/07/2011 04:00:00	3.5	-827.1	-16.1	575.4	31/07/2011 05:30:00	-3.5	------	-8.4	-1.4	554.1	2011/6/8 17:00	-8.5	------	-29.7	-23.5	580.2
25/07/2011 05:00:00	3.5	-816.1	-18.6	572.4	31/07/2011 06:30:00	-3.5	------	-4.8	3.8	557.1	2011/6/8 18:00	-8.5	------	-37.7	-18.6	557.1
25/07/2011 06:00:00	-3.5	-827.1	-13.6	572.4	31/07/2011 07:30:00	-3.5	------	15.7	6	548	2011/6/8 19:00	-8.5	------	-34.1	-18.1	557.1
25/07/2011 07:00:00	-3.5	-827.1	-11.2	569.3	31/07/2011 08:30:00	-3.5	------	-30.4	13.4	529.7	2011/6/8 20:00	-8.5	------	-26.8	-13.6	563.2
25/07/2011 08:00:00	-3.5	-819.8	1.1	554.1	31/07/2011 09:30:00	-3.5	------	58.7	23.2	508.3	2011/6/8 21:00	-8.5	------	-23.1	-8.7	560.2
25/07/2011 09:00:00	-3.5	-823.4	16.3	538.8	31/07/2011 10:30:00	-3.5	------	-118.3	13.4	468.8	2011/6/8 22:00	-8.5	------	-19.4	-8.7	563.2
25/07/2011 10:00:00	-3.5	-841.7	111.6	517.4	31/07/2011 11:30:00	-3.5	------	100	28.1	438.1	2011/6/8 23:00	-8.5	------	-23.1	-11.2	569.3
25/07/2011 11:00:00	-3.5	-827.1	37.9	438.1	31/07/2011 12:30:00	-3.5	------	-83.3	13.4	493.4	2011/7/8 0:30	-8.5	------	-72.1	-13.6	569.3
25/07/2011 12:00:00	-3.5	-838.1	-89.7	294.7	31/07/2011 13:30:00	-3.5	------	-81.8	-23.5	398.5	2011/7/8 1:30	-8.5	------	-26.8	-16.1	566.3
25/07/2011 13:00:00	-3.5	-841.7	-50.5	337.4	31/07/2011 14:30:00	-3.5	------	-59.7	15.8	458.5	2011/7/8 2:30	-8.5	------	-30.4	-18.6	566.3
25/07/2011 14:00:00	8.5	-841.7	109	379.6	31/07/2011 15:30:00	8.5	------	84.1	29.1	400.8	2011/7/8 3:30	8.5	------	23.1	15.0	566.3
25/07/2011 15:00:00	-3.5	-845.4	-11.2	410.7	31/07/2011 16:30:00	-3.5	------	13.5	42.8	551	2011/7/8 4:30	-8.5	------	-23.1	-13.6	566.3
25/07/2011 16:00:00	-3.5	-841.7	-11.2	456.4	31/07/2011 17:30:00	-3.5	------	47.8	60	566.3	2011/7/8 5:30	-8.5	------	-23.1	-13.6	566.3
25/07/2011 17:00:00	-3.5	-834.4	-8.7	480.8	31/07/2011 18:30:00	-3.5	------	6.2	47.7	544.9	2011/7/8 6:30	-8.5	------	-23.1	-13.6	566.3
25/07/2011 18:00:00	-3.5	-830.8	-18.1	529.7	31/07/2011 19:30:00	-3.5	------	-8.4	25.7	538.8	2011/7/8 7:30	-8.5	------	-23.1	-8.3	563.2
25/07/2011 19:00:00	-3.5	-827.1	-33.3	544.9	31/07/2011 20:30:00	-3.5	------	-15.7	10.9	541.9	2011/7/8 8:30	-8.5	------	-34.1	20.7	551
25/07/2011 20:00:00	-3.5	-827.1	-23.5	572.4	31/07/2011 21:30:00	-3.5	------	-15.7	8.4	548	2011/7/8 9:30	-8.5	------	-45	47.7	538.8
25/07/2011 21:00:00	3.5	-830.8	-28.4	572.4	31/07/2011 22:30:00	-3.5	------	-12.1	6	544.9	2011/7/8 10:30	-8.5	------	-89	92.5	508.3
25/07/2011 22:00:00	3.5	-823.4	-33.3	569.3	31/07/2011 23:30:00	-3.5	------	-15.7	6	548	2011/7/8 11:30	-8.5	------	-235.4	18.3	380.1
25/07/2011 23:00:00	-3.5	-819.8	-30.8	577.4	2011/1/8 1:00	-3.5	------	-15.7	8.4	544.9	2011/7/8 12:30	-8.5	------	-78	13.4	447.3
26/07/2011 01:00:00	-3.5	-823.4	-30.8	566.3	2011/1/8 2:00	-3.5	------	-19.4	6	548	2011/7/8 13:30	-8.5	------	-178.9	-89.7	322.2
26/07/2011 02:00:00	-3.5	-823.4	-28.4	572.4	2011/1/8 3:00	-3.5	------	-19.4	3.8	551	2011/7/8 14:30	-8.5	------	-30.4	-18.1	529.7
26/07/2011 03:00:00	-3.5	-823.4	-25.9	575.4	2011/1/8 4:00	-3.5	------	-19.4	3.8	551	2011/7/8 15:30	-8.5	------	------	------	------
26/07/2011 04:00:00	-3.5	-830.8	-25.9	575.4	2011/1/8 5:00	-3.5	------	-19.4	-1.4	551	2011/7/8 16:30	-8.5	------	------	------	------
26/07/2011 05:00:00	-3.5	-830.8	251.5	560.9	2011/1/8 6:00	-3.5	------	-19.4	-3.8	554.1	2011/8/8 9:30	-8.5	------	-48.7	33	538.8
26/07/2011 10:00:00	-3.5	-827.1	116.5	517.4	2011/1/8 7:00	-3.5	------	-19.4	1.1	551	2011/8/8 10:30	-8.5	------	-81.8	67.4	523.6
26/07/2011 11:00:00	-3.5	-838.1	-30.8	419.8	2011/1/8 8:00	-3.5	------	-34.1	37.9	554.1	2011/8/8 11:30	-8.5	------	-63.3	20.7	507.2
26/07/2011 12:00:00	-3.5	-834.4	-67.7	349.6	2011/1/8 9:00	3.5	------	-48.7	52.7	548	2011/8/8 12:30	-8.5	------	-191.5	-82.4	355.7
26/07/2011 13:00:00	-3.5	-838.1	-124.1	278.4	2011/1/8 10:00	3.5	------	123.6	96.8	551	2011/8/8 13:30	-8.5	------	-198.8	-79.9	313
26/07/2011 14:00:00	-3.5	-838.1	-124.1	261.1	2011/1/8 11:30	-3.5	------	-147.8	18.3	401.5	2011/8/8 14:30	8.5	------	-34.1	-30.8	377.1
26/07/2011 15:10:00	-3.5	-838.1	-38.2	425.9	2011/1/8 12:30	-3.5	------	-103.6	8.4	419.8	2011/8/8 15:30	-8.5	------	68.4	6	447.3
26/07/2011 16:10:00	-3.5	-852.7	-67.7	456.4	2011/1/8 13:30	-3.5	------	-103.6	-8.7	401.5	2011/8/8 16:30	-8.5	------	-81.8	-20.8	557.1
26/07/2011 17:10:00	-3.5	-852.7	-99.6	418.8	2011/1/8 14:30	-3.5	------	-23.1	-1.4	401.5	2011/8/8 17:30	-8.5	------	-15.7	-13.6	563.2
26/07/2011 18:00:00	-3.5	-849.1	-35.7	480.8	2011/1/8 15:30	-3.5	------	57.5	28.1	477.8	2011/8/8 18:30	-8.5	------	-37.7	-8.3	572.4
26/07/2011 19:00:00	-3.5	-827.1	-21	511.4	2011/1/8 16:30	-3.5	------	171	-33.3	460.4	2011/8/8 19:30	-8.5	------	-34.1	-21	563.2

2011/8/8 20:30	-6.5	------	-23.1	-13.6	569.3	14/08/2011 00:30:00	-6.5	------	-26.7	-18.6	568.3	19/08/2011 23:30:00	-8.5	------	-37.7	-30.8	593.8
2011/8/8 22:00	-6.5	------	-26.8	-13.6	572.4	14/08/2011 01:30:00	-6.5	------	-30.4	-21	569.3	20/08/2011 01:00:00	-8.5	------	-37.7	-33.3	593.8
2011/8/8 23:00	-6.5	------	-12.1	-6.3	575.5	14/08/2011 02:30:00	-6.5	------	-30.4	-23.5	569.3	20/08/2011 02:00:00	-8.5	------	-41.4	-35.7	593.8
2011/8/8 0:30	-6.5	------	-19.4	-8.7	572.4	14/08/2011 03:30:00	-6.5	------	-30.4	-28.4	569.3	20/08/2011 03:00:00	-8.5	------	-41.4	-35.7	590.7
2011/8/8 1:30	-6.5	------	-23.1	-8.3	569.3	14/08/2011 04:30:00	-6.5	------	-34.1	-25.9	568.3	20/08/2011 04:00:00	-8.5	------	-41.4	-35.7	590.7
2011/8/8 2:30	-6.5	------	-30.4	-13.6	569.3	14/08/2011 05:30:00	-6.5	------	-34.1	-28.4	566.3	20/08/2011 05:00:00	-8.5	------	-45	-38.2	590.7
2011/8/8 3:30	-6.5	------	-30.4	-16.1	568.3	14/08/2011 06:30:00	-6.5	------	-37.7	-28.4	566.3	20/08/2011 06:00:00	-8.5	------	-45	-35.7	590.7
2011/8/8 4:30	-6.5	------	-34.1	-21	563.2	14/08/2011 07:30:00	-8.5	------	-45	-6.3	575.4	20/08/2011 07:00:00	-8.5	------	-45	-35.7	587.7
2011/8/8 5:30	-6.5	------	-34.1	-16.1	562.2	14/08/2011 08:30:00	-8.5	------	-59.7	74.7	612.1	20/08/2011 08:00:00	-8.5	------	-45	-28.4	581.6
2011/8/8 6:30	-6.5	------	-41.4	-18.1	560.2	14/08/2011 09:30:00	-8.5	------	-81.7	87	578.5	20/08/2011 09:00:00	-8.5	------	-63.3	-6.3	578.5
2011/8/8 7:30	-6.5	------	-41.4	-6.3	564.1	14/08/2011 10:30:00	-8.5	------	-143.9	33	490	20/08/2011 10:00:00	-8.5	------	-85.3	23.2	569.3
2011/8/8 8:30	-6.5	------	-52.4	89.4	599.9	14/08/2011 11:30:00	-6.5	------	-176.8	-25.9	410.7	20/08/2011 11:00:00	-8.5	------	-96.3	1.1	528.6
2011/8/8 9:30	-6.5	------	-74.4	138.1	563.2	14/08/2011 12:30:00	-6.5	------	-158.5	-28.4	388.3	20/08/2011 12:00:00	-8.5	------	-114.6	-11.2	487
2011/8/8 10:30	-6.5	------	-151.2	62.6	480.6	14/08/2011 13:30:00	-6.5	------	-158.5	-52.9	352.7	20/08/2011 13:00:00	-8.5	------	-96.3	-6.3	474.7
2011/8/8 11:30	-6.5	------	-165.9	-21	413.7	14/08/2011 14:30:00	-6.5	------	-1.1	-3.6	422.9	20/08/2011 14:00:00	-8.5	------	-63.3	-30.8	465.6
2011/8/8 12:30	-6.5	------	-235.4	-87.3	322.2	14/08/2011 15:30:00	-6.5	------	90.4	78.1	474.7	20/08/2011 15:00:00	-8.5	------	38.2	8.7	493.1
2011/8/8 13:30	-6.5	------	-224.4	92.2	289.5	14/08/2011 16:30:00	-6.5	------	134.3	-6.3	474.7	20/08/2011 16:00:00	-8.5	------	13.5	-20.5	493.1
2011/8/8 14:08	-6.5	------	-100	30.8	377.1	14/08/2011 17:30:20	-6.5	------	101.4	-26.4	471.7	20/08/2011 17:00:00	-8.5	------	222.2	-72.6	487
2011/8/8 14:17	-6.5	------	-83.3	-35.7	380.2	14/08/2011 18:30:00	-6.5	------	-1.1	-6.3	511.4	20/08/2011 18:00:00	-6.5	------	6.2	-25.9	535.8
2011/8/8 15:00	-6.5	------	20.8	13.4	447.3	14/08/2011 19:30:00	-6.5	------	-15.8	-8.7	532.7	20/08/2011 19:00:00	-6.5	------	-26.7	-21	554.1
2011/8/8 16:00	-6.5	------	214.9	13.4	490	14/08/2011 20:30:00	-6.5	------	-19.4	-11.2	544.9	20/08/2011 20:00:00	-6.5	------	-23.1	-13.6	581.6
2011/8/8 17:00	-6.5	------	229.5	-82.7	438.1	14/08/2011 21:30:00	-6.5	------	-19.4	-13.6	551	20/08/2011 21:00:00	-6.5	------	-48.7	-25.9	580.7
2011/8/8 18:00	-6.5	------	112.4	-55.4	471.7	14/08/2011 22:30:00	-6.5	------	-19.4	-16.1	560.2	20/08/2011 22:00:00	-6.5	------	-52.4	-40.6	587.7
2011/8/8 19:00	-6.5	------	-1.1	-16.1	517.5	14/08/2011 23:30:00	-6.5	------	-23.1	-18.6	560.2	20/08/2011 23:00:00	-6.5	------	-52.4	-38.2	590.7
2011/8/8 20:00	-6.5	------	-8.4	0	560.2	15/08/2011 01:00:00	-6.5	------	-30.4	-23.5	588.3	21/08/2011 00:30:00	-6.5	------	-52.4	-38.2	590.7
2011/8/8 21:00	-6.5	------	-15.8	-1.4	563.2	15/08/2011 02:00:00	-6.5	------	-26.7	-25.9	588.3	21/08/2011 01:30:00	-6.5	------	-48.7	33.7	590.7
2011/8/8 22:00	-6.5	------	-26.7	-13.6	560.2	15/08/2011 03:00:00	-6.5	------	-30.4	-25.9	569.3	21/08/2011 02:30:00	-6.5	------	-45	-30.8	590.7
2011/8/8 23:00	-6.5	------	26.7	-18.1	560.2	15/08/2011 04:00:00	-6.5	------	-34.1	-25.9	572.4	21/08/2011 03:30:00	-6.5	------	-41.4	-30.8	593.8
2011/10/8 0:30	-6.5	------	-23.1	-18.1	562.2	15/08/2011 05:00:00	-6.5	------	-30.4	-28.4	572.4	21/08/2011 04:30:00	-6.5	------	-41.4	-30.8	593.8
2011/10/8 1:30	-6.5	------	-30.4	-18.6	566.3	15/08/2011 06:00:00	-6.5	------	-41.4	-33.3	569.3	21/08/2011 05:30:00	-6.5	------	-41.4	-30.8	596.8
2011/10/8 2:30	-6.5	------	-30.4	-18.6	562.2	15/08/2011 07:00:00	-6.5	------	-37.7	-16.1	575.4	21/08/2011 06:30:00	-6.5	------	-41.4	-33.3	593.8
2011/10/8 3:30	-6.5	------	-30.4	-21	566.3	15/08/2011 08:00:00	-6.5	------	-121.9	180.3	721.9	21/08/2011 07:30:00	-6.5	------	-30.4	-25.9	598.8
2011/10/8 4:30	-6.5	------	-34.1	-21	563.2	15/08/2011 09:00:00	-6.5	------	-63.3	268.7	740.2	21/08/2011 08:30:00	-6.5	------	-15.8	-3.8	593.8
2011/10/8 5:30	-6.5	------	-30.4	-21	566.3	15/08/2011 10:00:00	-6.5	------	------	------	------	21/08/2011 09:30:00	-6.5	------	-34.1	3.5	572.4
2011/10/8 6:30	-6.5	------	-34.1	-21	566.3	15/08/2011 11:00:00	-6.5	------	------	------	------	21/08/2011 10:30:00	-6.5	------	-37.7	46.3	590.7
2011/10/8 7:30	-6.5	------	-45	-16.1	557.1	15/08/2011 12:00:00	-6.5	------	------	------	------	21/08/2011 11:30:00	-6.5	------	-52.4	35.5	599.7
2011/10/8 8:30	-6.5	------	-63.3	72.3	609	15/08/2011 13:00:00	-6.5	------	-69	131.2	578.5	21/08/2011 12:30:00	-6.5	------	-97.6	33	505.3
2011/10/8 9:30	-6.5	------	-74.3	41.7	548	15/08/2011 14:00:00	-6.5	------	-187.8	74.7	474.7	21/08/2011 13:30:00	-6.5	------	-87	3.5	514.4
2011/10/8 12:30	-6.5	------	-143.9	-25.9	398.5	15/08/2011 12:00:00	-6.5	------	-281	-72.6	380.2	21/08/2011 14:30:00	-6.5	------	-41.4	-23.5	502.2
2011/10/8 13:30	-6.5	------	-58	35.9	471.7	15/08/2011 13:00:00	-6.5	------	-156.5	-80.3	401.5	21/08/2011 15:30:00	-6.5	------	-15.8	-1.4	514.4
2011/10/8 14:30	-6.5	------	-33.1	3.9	458.5	15/08/2011 14:00:00	-6.5	------	-107.3	-75	388.3	21/08/2011 16:30:00	-6.5	------	41.4	-6.3	529.7
2011/10/8 15:30	-6.5	------	28.2	3.5	477.8	15/08/2011 15:00:00	-6.5	------	-15.8	-3.8	508.3	21/08/2011 17:30:00	-6.5	------	------	------	------
2011/10/8 16:30	-6.5	------	-8.4	18.3	490	15/08/2011 16:00:00	-6.5	------	-12.1	-18.1	538.5	21/08/2011 18:30:00	-6.5	------	-38.7	-3.8	569.3
2011/10/8 17:30	-6.5	------	-12.1	13.4	511.4	15/08/2011 17:00:00	-6.5	------	-12.1	-23.5	615.1	21/08/2011 19:30:00	-6.5	------	-70.7	-11.2	572.4
2011/10/8 18:30	-6.5	------	6.2	1.1	573.8	15/08/2011 18:00:00	-6.5	------	-12.1	1.1	621.2	21/08/2011 20:30:00	-6.5	------	-70.7	-18.6	575.4
2011/10/8 19:30	-6.5	------	-26.7	-3.8	537.7	15/08/2011 19:00:00	-6.5	------	-48.7	-40.6	590.7	21/08/2011 21:30:00	-6.5	------	-78	-21	578.5
2011/10/8 20:30	-6.5	------	-26.7	-11.2	544.9	15/08/2011 20:00:00	-6.5	------	41.4	-35.7	590.7	21/08/2011 22:30:00	-6.5	------	-96.3	-35.7	584.6
2011/10/8 21:30	-6.5	------	-23.1	-8.7	551	15/08/2011 21:00:00	-6.5	------	41.4	-35.7	587.7	21/08/2011 23:30:00	-6.5	------	-92.6	-35.7	587.7
2011/10/8 22:30	-6.5	------	-26.7	-18.1	554.1	15/08/2011 22:00:00	-6.5	------	-37.7	-35.7	587.7	22/08/2011 01:00:00	-6.5	------	-78	-23.6	599.9
2011/10/8 23:30	-6.5	------	-26.7	-18.1	554.1	15/08/2011 23:00:00	-6.5	------	-37.7	-33.3	590.7	22/08/2011 02:00:00	-6.5	------	-78	-25.9	599.9
2011/11/8 1:00	-6.5	------	-30.4	-18.1	557.1	17/08/2011 00:30:00	-6.5	------	-37.7	-33.3	590.7	22/08/2011 03:00:00	-6.5	------	-81.7	-30.8	599.9
2011/11/8 2:00	-6.5	------	-23.1	-13.6	560.2	17/08/2011 01:30:00	-6.5	------	-37.7	-33.3	590.7	22/08/2011 04:00:00	-6.5	------	-89	-33.3	596.8
2011/11/8 3:00	-6.5	------	-23.1	-13.6	566.3	17/08/2011 02:30:00	-6.5	------	-37.7	-33.3	590.7	22/08/2011 05:00:00	-6.5	------	-89	-35.7	593.8
2011/11/8 4:00	-6.5	------	-30.4	-18.6	560.2	17/08/2011 03:30:48	-6.5	------	-37.7	-33.3	593.8	22/08/2011 06:00:00	-6.5	------	-81.7	-25.9	596.8
2011/11/8 5:00	-6.5	------	-34.1	-18.6	560.2	17/08/2011 04:30:00	-6.5	------	-37.7	-30.8	590.7	22/08/2011 07:00:00	-6.5	------	-78	-25.9	596.8
2011/11/8 6:00	-6.5	------	-30.4	-18.6	560.2	17/08/2011 05:30:00	-6.5	------	-34.1	-30.8	590.7	22/08/2011 08:00:00	-6.5	------	-78	-13.6	593.8
2011/11/8 7:00	-6.5	------	-34.1	-21	557.1	17/08/2011 06:30:00	-6.5	------	-34.1	-25.9	590.7	22/08/2011 09:00:00	-6.5	------	-89	18.3	578.4
2011/11/8 8:00	-6.5	------	-34.1	-18.6	551	17/08/2011 07:30:00	-6.5	------	-19.4	-6.3	606	22/08/2011 10:00:00	-6.5	------	-103.6	114	578.5
2011/11/8 9:00	-6.5	------	-48.7	10.9	554.1	17/08/2011 08:30:00	-6.5	------	13.6	72.3	636.5	22/08/2011 11:00:00	-6.5	------	-89	96.8	535.8
2011/11/8 10:00	-6.5	------	-53.3	28.1	539.8	17/08/2011 09:30:00	-6.5	------	26.7	60	578.5	22/08/2011 12:00:00	-6.5	------	-81.7	33.5	498.1
2011/11/8 11:00	-6.5	------	-74.3	6	496.1	17/08/2011 10:30:00	-6.5	------	-74.3	79.7	529.7	22/08/2011 13:00:00	-6.5	------	-96.3	3.5	418.8
2011/11/8 12:00	-6.5	------	-213.4	-43.1	371	17/08/2011 11:30:00	-6.5	------	-143.9	37.9	469.6	22/08/2011 14:00:00	-6.5	------	2.5	18.3	410.7
2011/11/8 13:00	-6.5	------	-140.2	-30.8	380.2	17/08/2011 12:30:00	-6.5	------	-138.6	-48	429	22/08/2011 15:00:00	-6.5	------	119.7	72.3	471.7
2011/11/8 14:00	-6.5	------	-52.4	-18.1	392.4	17/08/2011 13:30:00	-6.5	------	-143.9	-104.5	352.7	22/08/2011 16:00:00	-6.5	------	456.5	101.7	535.8
2011/11/8 15:00	-6.5	------	83.1	28.1	441.2	17/08/2011 14:30:00	-6.5	------	57.5	40.4	566.3	22/08/2011 17:00:00	-6.5	------	316.9	-28.4	438.1
2011/11/8 16:00	-6.5	------	46.5	15.8	466.6	17/08/2011 15:30:00	-6.5	------	75.8	37.9	651.7	22/08/2011 18:00:00	-6.5	------	94.1	-65.2	452.5
2011/11/8 17:00	-6.5	------	251.5	-70.1	439	17/08/2011 16:30:00	-6.5	------	42.8	40.4	618.2	22/08/2011 19:00:00	-6.5	------	-56	-33.3	508.3
2011/11/8 18:00	-6.5	------	57.5	42.9	566.3	17/08/2011 17:30:00	-6.5	------	-4.8	8.5	584.6	22/08/2011 20:00:00	-6.5	------	-74.3	-33.3	529.7
2011/11/8 19:00	-6.5	------	58	-8.7	563.3	17/08/2011 18:30:00	-6.5	------	-15.8	6	578.5	22/08/2011 21:00:00	-6.5	------	-81.7	-35.7	541.9
2011/11/8 20:00	-6.5	------	-37.7	25.9	557.1	17/08/2011 19:30:00	-6.5	------	-26.7	-11.2	578.5	22/08/2011 22:00:00	-6.5	------	-78	-35.7	551
2011/11/8 21:00	-6.5	------	34.1	-25.9	557.1	17/08/2011 20:30:00	-6.5	------	-26.7	-21	581.6	22/08/2011 23:00:00	-6.5	------	-74.3	-38.2	551
2011/11/8 22:00	-6.5	------	-34.1	-18.6	569.3	17/08/2011 21:30:00	-6.5	------	-15.8	-8.7	584.6	23/08/2011 00:30:00	-6.5	------	-89	-40.6	557.1
2011/11/8 23:00	-6.5	------	-13.4	-13.6	569.3	17/08/2011 22:30:00	-6.5	------	-19.4	-13.6	581.6	23/08/2011 01:30:00	-6.5	------	-89	-45.6	557.1
2011/12/8 0:30	-6.5	------	-8.4	6.3	578.5	17/08/2011 23:30:00	-6.5	------	-15.8	-8.7	584.6	23/08/2011 02:30:00	-6.5	------	-89	-45.6	560.2
2011/12/8 1:30	-6.5	------	-4.8	-1.4	575.4	18/08/2011 01:00:00	-6.5	------	-19.4	-6.3	584.6	23/08/2011 03:30:00	-6.5	------	-92.6	-45.6	560.2
2011/12/8 2:30	-6.5	------	-15.8	1.1	569.3	18/08/2011 02:00:00	-6.5	------	73.1	-25.9	598.8	23/08/2011 04:30:00	-6.5	------	-92.6	-50.5	560.2
2011/12/8 3:30	-6.5	------	-15.8	8.5	569.3	18/08/2011 03:00:00	-6.5	------	-23.1	-23.5	602.9	23/08/2011 05:30:00	-6.5	------	-97.8	-50.5	560.2
2011/12/8 4:30	-6.5	------	-8.4	1.1	578.5	18/08/2011 04:00:00	-6.5	------	-19.4	-23.5	599.9	23/08/2011 06:30:00	-6.5	------	-98.3	-50.5	560.2
2011/12/8 5:30	-6.5	------	-19.4	-3.8	575.4	18/08/2011 05:00:00	-6.5	------	-30.4	-30.8	596.8	23/08/2011 07:30:00	-6.5	------	-100	-23.9	569.3
2011/12/8 6:30	-6.5	------	-30.4	-16.1	569.3	18/08/2011 06:00:00	-6.5	------	-26.7	-28.4	596.8	23/08/2011 08:30:00	-6.5	------	-96.3	-23.5	551
2011/12/8 7:30	-6.5	------	-41.4	13.4	575.4	18/08/2011 07:00:00	-6.5	------	-37.7	-35.7	593.8	23/08/2011 09:30:00	-6.5	------	-78	15.8	554.1
2011/12/8 8:30	-6.5	------	-59.7	207.3	689.3	18/08/2011 08:00:00	-6.5	------	-37.7	-35.7	590.7	23/08/2011 10:30:00	-6.5	------	-100	-6.3	502.2
2011/12/8 9:30	-6.5	------	-100	145.9	554.1	18/08/2011 09:00:00	-6.5	------	-41.4	-35.7	587.7	23/08/2011 12:00:00	-6.5	------	-92.6	-3.8	438.1
2011/12/8 10:30	-6.5	------	-103.6	40.4	505.3	18/08/2011 10:00:00	-6.5	------	-30.4	-18.6	598.8	23/08/2011 13:00:00	-6.5	------	-58.7	-1.4	419.8
2011/12/8 11:30	-6.5	------	-85.3	6	477.8	18/08/2011 11:00:00	-6.5	------	-19.4	-1.4	608	23/08/2011 14:00:00	-6.5	------	-1.1	8.3	441.7
2011/12/8 12:30	-6.5	------	-69	3.5	462.5	18/08/2011 12:00:00	-6.5	------	2.5	6.5	606	23/08/2011 15:00:00	-6.5	------	229.5	74.7	435.1
2011/12/8 13:30	-6.5	------	-85.3	15.8	468.8	18/08/2011 13:00:00	-6.5	------	20.8	69.8	578.5	23/08/2011 16:00:00	-6.5	------	324.7	8.5	477.8
2011/12/8 14:30	-6.5	------	-15.8	-23.6	441.2	18/08/2011 14:00:00	-6.5	------	-30.4	74.7	541.9	23/08/2011 17:00:00	-6.5	------	149	-80.3	450.3
2011/12/8 15:30	-6.5	------	-23.1	18.3	483.9	18/08/2011 15:00:00	-6.5	------	-26.7	72.3	525.8	23/08/2011 18:00:00	-6.5	------	39.2	-72.6	480.9
2011/12/8 16:30	-6.5	------	90.4	-1.4	486.1	18/08/2011 16:00:00	-6.5	------	-4.8	6	532.7	23/08/2011 19:00:00	-6.5	------	-59.7	-40.6	517.5
2011/12/8 17:30	-6.5	------	163.8	82.1	609	18/08/2011 17:00:00	-6.5	------	-8.4	-11.2	544.9	23/08/2011 20:00:00	-6.5	------	-85.3	-33.3	544.9
2011/12/8 18:30	-6.5	------	-4.8	57.6	584.6	18/08/2011 18:00:00	-6.5	------	-15.8	-11.2	563.2	23/08/2011 21:00:00	-6.5	------	-85.3	-43.1	554.1
2011/12/8 19:30	-6.5	------	-30.4	-11.2	578.5	18/08/2011 19:00:00	-6.5	------	-26.7	-21	576.4	23/08/2011 22:00:00	-6.5	------	-85.3	-40.6	563.2
2011/12/8 20:30	-6.5	------	-30.4	-21	572.4	18/08/2011 20:00:00	-6.5	------	-8.4	-11.2	609	23/08/2011 23:00:00	-6.5	------	-103.6	-65.4	563.2
2011/12/8 21:30	-6.5	------	-15.8	-16.1	572.4	18/08/2011 21:00:00	-6.5	------	-19.4	-25.9	593.8	24/08/2011 00:30:00	-6.5	------	-103.6	-65.4	563.2
2011/12/8 22:30	-6.5	------	-19.4	-11.2	578.5	18/08/2011 22:00:00	-6.5	------	-26.7	-25.9	593.8	24/08/2011 01:30:00	-6.5	------	-103.6	-65.4	566.3
2011/12/8 23:30	-6.5	------	-12.1	-11.2	578.5	18/08/2011 23:00:00	-6.5	------	-4.8	-11.2	609	24/08/2011 02:30:00	-6.5	------	-100	-62.9	566.3
13/08/2011 01:00:00	-6.5	------	-15.8	-13.6	575.4	19/08/2011 00:30:00	-6.5	------	-12.1	-16.1	609	24/08/2011 03:30:00	-6.5	------	-98.3	-48	566.3
13/08/2011 02:00:00	-6.5	------	-19.4	-18.1	575.4	19/08/2011 01:30:00	-6.5	------	-23.1	-25.9	602.9	24/08/2011 04:30:00	-6.5	------	-92.6	-48	566.3
13/08/2011 03:00:00	-6.5	------	-23.1	-21	575.4	19/08/2011 02:30:00	-6.5	------	-19.4	-25.9	599.9	24/08/2011 05:30:00	-6.5	------	-100	-52.9	566.3
13/08/2011 04:00:00	-6.5	------	-23.1	-18.6	572.4	19/08/2011 03:30:00	-6.5	------	-23.1	-28.4	599.9	24/08/2011 06:30:00	-6.5	------	-100	-52.9	569.3
13/08/2011 05:00:00	-6.5	------	-26.7	-18.6	572.4	19/08/2011 04:30:00	-6.5	------	-26.7	-30.8	599.9	24/08/2011 07:30:00	-6.5	------	98.3	-45.6	563.2
13/08/2011 06:00:00	-6.5	------	-26.7	-21	569.3	19/08/2011 05:30:00	-6.5	------	-19.4	-25.9	602.9	24/08/2011 08:30:00	-6.5	------	-74.3	-28.4	569.3
13/08/2011 07:00:00	-6.5	------	-30.4	-11.2	566.3	19/08/2011 06:30:00	-6.5	------	-19.4	-23.5	602.9	24/08/2011 09:30:00	-6.5	------	-41.4	25.6	569.3
13/08/2011 08:00:00	-6.5	------	-34.1	8.5	557.1	19/08/2011 07:30:00	-6.5	------	-23.1	-18.6	599.9	24/08/2011 10:30:00	-6.5	------	------	------	------
13/08/2011 09:00:00	-6.5	------	-48.7	67.4	557.1	19/08/2011 08:30:00	-6.5	------	-23.1	-11.2	587.7	24/08/2011 11:30:00	-6.5	------	-85.3	94.4	490
13/08/2011 10:00:00	-6.5	------	-70.7	99.3	532.7	19/08/2011 09:30:00	-6.5	------	-41.4	3.5	578.5	24/08/2011 12:30:00	-6.5	------	-63.3	45.3	465.8
13/08/2011 11:00:00	-6.5	------	-138.6	77.2	485.6	19/08/2011 10:30:00	-6.5	------	-48.7	30.8	560.2	24/08/2011 13:30:00	-6.5	------	-15.8	18.3	465.6
13/08/2011 12:00:00	-6.5	------	-151.2	-21	422.9	19/08/2011 11:30:00	-6.5	------	-81.7	47.7	529.7	24/08/2011 14:30:00	-6.5	------	-4.8	-25.9	441.2
13/08/2011 13:00:00	-6.5	------	-217.1	-84.8	338.3	19/08/2011 12:30:00	-6.5	------	-74.3	30.8	528.8	24/08/2011 15:30:00	-6.5	------	2.5	-11.2	477.8
13/08/2011 14:00:00	-6.5	------	-85.3	-23.5	392.4	19/08/2011 13:30:00	-6.5	------	-78	-16.1	496.2	24/08/2011 16:30:00	-6.5	------	-30.4	-23.5	502.2
13/08/2011 15:00:00	-6.5	------	33.8	18.3	438.1	19/08/2011 14:30:00	-6.5	------	-48.7	-3.8	529.7	24/08/2011 17:30:00	-6.5	------	-45	16.1	523.6
13/08/2011 16:00:00	-6.5	------	149	8.5	471.7	19/08/2011 15:30:00	-6.5	------	61.1	-16.1	541.9	24/08/2011 18:30:00	-6.5	------	-63.3	-16.1	541.9
13/08/2011 17:00:00	-6.5	------	35.5	-8.3	483.9	19/08/2011 16:30:00	-6.5	------	------	------	------	24/08/2011 19:30:00	-6.5	------	-78	-28.4	548
13/08/2011 18:00:00	-6.5	------	9.9	-8.3	511.4	19/08/2011 17:30:00	-6.5	------	-28.7	18.6	557.1	24/08/2011 20:30:00	-6.5	------	-74.3	-30.8	554.1
13/08/2011 19:00:00	-6.5	------	-19.4	-8.3	529.7	19/08/2011 18:30:00	-6.5	------	-30.4	-23.5	569.3	24/08/2011 21:30:00	-6.5	------	-58.3	-43.1	563.2
13/08/2011 20:00:00	-6.5	------	-19.4	-8.7	544.9	19/08/2011 19:30:00	-6.5	------	30.4	-21	578.5	24/08/2011 22:30:00	-6.5	------	-58.3	-48	569.3
13/08/2011 21:00:00	-6.5	------	-19.4	-11.2	551	19/08/2011 20:30:00	-6.5	------	-28.7	-21	584.6	24/08/2011 23:30:00	-6.5	------	-78	-38.7	569.3
13/08/2011 22:00:00	-6.5	------	-23.1	-18.1	557.1	19/08/2011 21:30:00	-6.5	------	-30.4	-23.5	590.7	25/08/2011 01:00:00	-6.5	------	-87	-28.4	581.6
13/08/2011 23:00:00	-6.5	------	-30.4	-21	557.1	19/08/2011 22:30:00	-6.5	------	-34.1	-25.9	590.7	25/08/2011 02:00:00	-6.5	------	-87	-38.2	578.5

25/08/2011 03:00:00	-6.5	------.-	-74.3	-33.3	572.4	30/08/2011 08:00:00	-6.5	------.-	13.5	87	514.4	2011/4/3 9:00	-6.5	------.-	72.1	288.3	490		
25/08/2011 04:00:00	-6.5	------.-	-81.7	-40.8	566.3	30/08/2011 07:00:00	6.5	------.-	9.9	111.8	511.4	2011/4/3 10:00	-6.5	------.-	105	403.7	505.3		
25/08/2011 05:00:00	-6.5	------.-	-89	-40.8	563.2	30/08/2011 08:00:00	-6.5	------.-	6.2	150.9	508.3	2011/4/3 11:00	-6.5	------.-	70.4	408.2	401.6		
25/08/2011 06:00:00	-6.5	------.-	-89	-43.1	563.2	30/08/2011 09:00:00	-6.5	------.-	31.8	263.4	580.7	2011/4/3 12:00	-6.5	------.-	53.8	369.4	297.8		
25/08/2011 07:00:00	-6.5	------.-	-92.8	-40.8	560.2	30/08/2011 10:00:00	-6.5	------.-	2.5	288.3	490	2011/4/3 13:00	-6.5	------.-	160	411.1	381.8		
25/08/2011 08:00:00	6.5	------.-	-103.6	35.6	596.8	30/08/2011 11:00:00	-6.5	------.-	-6.4	276.1	418.8	2011/4/3 14:00	-6.5	------.-	170.9	366.9	398.5		
25/08/2011 09:00:00	-6.5	------.-	-32.8	23.2	551	30/08/2011 12:00:00	-6.5	------.-	28.2	222	438.1	2011/4/3 15:00	-6.5	------.-	477.2	445.5	410.7		
25/08/2011 10:00:00	-6.5	------.-	-85.2	69.8	536.8	30/08/2011 13:00:00	-6.5	------.-	72.1	239.2	413.7	2011/4/3 16:00	-6.5	------.-	385	391.5	422.9		
25/08/2011 11:00:00	-6.5	------.-	-89	-6.3	474.7	30/08/2011 14:00:00	-6.5	------.-	68.4	227	355.7	2011/4/3 17:00	-6.5	------.-	624.9	298.2	383.2		
25/08/2011 12:00:00	-6.5	------.-	-70.7	-6.3	459.5	30/08/2011 15:00:00	-6.5	------.-	181.5	258.4	404.6	2011/4/3 18:00	-6.5	------.-	222.2	298.2	462.5		
25/08/2011 13:00:00	-6.5	------.-	-87	-16.1	425.3	30/08/2011 16:00:00	-6.5	------.-	269.6	297	435.1	2011/4/3 19:00	-6.5	------.-	141.7	251.6	471.7		
25/08/2011 14:00:00	-6.5	------.-	-23.1	-50.5	325.2	30/08/2011 17:00:00	-6.5	------.-	42.8	187.7	459.5	2011/4/3 20:00	-6.5	------.-	130.7	234.3	480.9		
25/08/2011 15:00:00	-6.5	------.-	39.2	63.4	466.8	30/08/2011 18:00:00	-6.5	------.-	42.8	165.5	538.8	2011/4/3 21:00	-6.5	------.-	123.3	224.5	490		
25/08/2011 16:00:00	6.5	------.-	31.8	-21	493.1	30/08/2011 19:00:00	-6.5	------.-	35.5	141	529.7	2011/4/3 22:00	-6.5	------.-	123.3	209.8	493.1		
25/08/2011 17:00:00	6.5	------.-	-4.8	-20.4	503.3	30/08/2011 20:00:00	-6.5	------.-	39.2	130.1	520.5	2011/4/3 23:00	-6.5	------.-	119.7	200	493.1		
25/08/2011 18:00:00	-6.5	------.-	-26.7	-25.9	526.8	30/08/2011 21:00:00	-6.5	------.-	31.8	131.2	520.5	2011/5/9 0:30	-6.5	------.-	119.7	192.8	493.1		
25/08/2011 19:00:00	-6.5	------.-	-70.7	-33.3	535.8	30/08/2011 22:00:00	-6.5	------.-	31.8	128.8	520.5	2011/5/9 1:30	-6.5	------.-	112.4	190.1	493.1		
25/08/2011 20:00:00	-6.5	------.-	-59.7	-18.8	563.2	30/08/2011 23:00:00	-6.5	------.-	28.2	131.2	523.6	2011/5/9 2:30	-6.5	------.-	112.4	185.2	498.1		
25/08/2011 21:00:00	-6.5	------.-	-59.7	-28.4	572.4	31/08/2011 00:30:00	-6.5	------.-	28.2	128.3	526.6	2011/5/9 3:30	-6.5	------.-	112.4	185.2	493.1		
25/08/2011 22:00:00	-6.5	------.-	-70.7	-33.3	578.5	31/08/2011 01:30:00	-6.5	------.-	24.5	121.4	526.6	2011/5/9 4:30	-6.5	------.-	112.4	182.8	493.1		
25/08/2011 23:00:00	-6.5	------.-	-87	-33.3	578.5	31/08/2011 02:30:00	-6.5	------.-	24.5	128.3	526.6	2011/5/9 5:30	-6.5	------.-	118	182.8	498.1		
26/08/2011 00:30:00	-6.5	------.-	-81.7	-43.1	569.3	31/08/2011 03:30:00	-6.5	------.-	24.5	128.3	523.6	2011/5/9 6:30	-6.5	------.-	112.4	180.3	498.1		
26/08/2011 01:30:00	-6.5	------.-	-81.7	-43.1	572.4	31/08/2011 04:30:00	6.5	------.-	17.2	128.3	520.5	2011/5/9 7:30	-6.5	------.-	127	212.2	499.2		
26/08/2011 02:30:00	-6.5	------.-	-78	-40.8	572.4	31/08/2011 05:30:00	6.5	------.-	17.2	128.3	520.5	2011/5/9 8:30	-6.5	------.-	141.7	403.7	598.8		
26/08/2011 03:30:00	-6.5	------.-	-85.3	-45.6	572.4	31/08/2011 06:30:00	-6.5	------.-	20.8	128.8	520.5	2011/5/9 9:30	-6.5	------.-	158.3	386.5	517.5		
26/08/2011 04:30:00	-6.5	------.-	-85.3	-45.6	572.4	31/08/2011 07:30:00	-6.5	------.-	24.5	141	517.8	2011/5/9 10:30	-6.5	------.-	160	371.8	462.5		
26/08/2011 05:30:00	-6.5	------.-	-89	-48	563.2	31/08/2011 08:30:00	-6.5	------.-	35.5	170.5	508.3	2011/5/9 11:30	6.5	------.-	200.2	374.3	444.2		
26/08/2011 06:30:00	-6.5	------.-	-89	-48	563.2	31/08/2011 09:30:00	-6.5	------.-	46.5	337.4	538.8	2011/5/9 12:30	6.5	------.-	225.8	352.2	441.2		
26/08/2011 07:30:00	-6.5	------.-	-92.8	-35.7	560.2	31/08/2011 10:30:00	-6.5	------.-	42.8	315.3	471.7	2011/5/9 13:30	-6.5	------.-	240.5	389.9	383.2		
26/08/2011 08:30:00	-6.5	------.-	-107.3	121.4	539.5	31/08/2011 11:30:00	-6.5	------.-	50.1	312.9	430.9	2011/5/9 14:30	-6.5	------.-	406.2	384.1	355.7		
26/08/2011 09:30:00	-6.5	------.-	-107.3	190.7	598.8	31/08/2011 12:30:00	-6.5	------.-	68.4	290.8	403.1	2011/5/9 15:30	-6.5	------.-	291.7	371.8	416.8		
26/08/2011 10:30:00	-6.5	------.-	-70.7	118.5	538.8	31/08/2011 13:30:00	-6.5	------.-	97.7	317.8	483.9	2011/5/9 16:30	-6.5	------.-	251.5	312.9	435.1		
26/08/2011 11:30:00	-6.5	------.-	-85.3	8.5	465.8	31/08/2011 14:30:00	-6.5	------.-	57.5	273.6	483.9	2011/5/9 17:30	-6.5	------.-	244.2	298.2	456.4		
26/08/2011 12:30:00	-6.5	------.-	78	63.4	444.2	31/08/2011 15:30:00	-6.5	------.-	101.4	290.7	485.9	2011/5/9 18:30	-6.5	------.-	200.7	258.9	488.6		
26/08/2011 13:30:00	-6.5	------.-	48.7	-8.7	398.5	31/08/2011 16:30:00	-6.5	------.-	119.7	278.1	523.6	2011/5/9 19:30	-6.5	------.-	145.3	274.5	480.9		
26/08/2011 14:30:00	-6.5	------.-	94.1	23.2	435.1	31/08/2011 17:30:00	-6.5	------.-	105	241.7	499.2	2011/5/9 20:30	-6.5	------.-	178.3	274.5	514.4		
26/08/2011 15:30:00	-6.5	------.-	203.9	37.9	502.2	31/08/2011 18:30:00	-6.5	------.-	57.5	212.2	502.2	2011/5/9 21:30	-6.5	------.-	192.9	219.6	520.5		
26/08/2011 16:30:00	-6.5	------.-	390.8	-8.7	459.5	31/08/2011 19:30:00	-6.5	------.-	61.1	207.3	517.5	2011/5/9 22:30	-6.5	------.-	192.9	219.6	517.5		
26/08/2011 17:30:00	-6.5	------.-	8.2	-23.3	499.2	31/08/2011 20:30:00	-6.5	------.-	50.1	180.3	579.7	2011/5/9 23:30	-6.5	------.-	207.5	234.3	520.5		
26/08/2011 18:30:00	-6.5	------.-	-46	-21	529.7	31/08/2011 21:30:00	6.5	------.-	42.8	168	523.6	2011/6/9 1:00	-6.5	------.-	185.8	204.9	514.4		
26/08/2011 19:30:00	-6.5	------.-	-49.7	-3.8	583.2	31/08/2011 22:30:00	6.5	------.-	39.2	168	523.6	2011/6/9 2:00	-6.5	------.-	178.3	209.8	502.2		
26/08/2011 20:30:00	-6.5	------.-	-41.4	-6.3	587.7	31/08/2011 23:30:00	-6.5	------.-	35.5	168	505.3	2011/6/9 3:00	-6.5	------.-	178.3	190.1	489.2		
26/08/2011 21:30:00	-6.5	------.-	-63.3	-25.9	572.4	2011/1/9 1:30	-6.5	------.-	28.2	163.1	499.2	2011/6/9 4:00	-6.5	------.-	181.9	185.2	498.1		
26/08/2011 22:30:00	6.5	------.-	-81.7	-43.1	562.2	2011/1/9 2:30	-6.5	------.-	24.5	160.7	499.2	2011/6/9 5:00	-6.5	------.-	178.3	180.3	498.1		
26/08/2011 23:30:00	6.5	------.-	-81.7	-43.1	562.2	2011/1/9 3:30	-6.5	------.-	24.5	158.2	499.2	2011/6/9 6:00	-6.5	------.-	178.3	180.3	498.1		
27/08/2011 01:00:00	6.5	------.-	-85.3	-48	562.2	2011/1/9 4:30	-6.5	------.-	28.2	155.8	499.2	2011/6/9 7:00	-6.5	------.-	181.9	207.4	498.1		
27/08/2011 02:00:00	-6.5	------.-	-85.3	-50.5	566.3	2011/1/9 5:30	6.5	------.-	28.2	153.3	499.2	2011/6/9 8:00	-6.5	------.-	170.9	428.3	609		
27/08/2011 03:00:00	-6.5	------.-	-92.8	-50.5	563.2	2011/1/9 6:30	6.5	------.-	24.5	153.3	499.2	2011/6/9 9:00	-6.5	------.-	244.2	460.2	532.7		
27/08/2011 04:00:00	-6.5	------.-	-98.3	-50.5	563.2	2011/1/9 7:30	-6.5	------.-	31.8	180.3	507.2	2011/6/9 10:00	-6.5	------.-	284.4	484.7	502.2		
27/08/2011 05:00:00	-6.5	------.-	-98.3	-52.9	563.2	2011/1/9 8:30	-6.5	------.-	42.8	202.4	487	2011/6/9 11:00	-6.5	------.-	262.5	413.5	392.4		
27/08/2011 06:00:00	-6.5	------.-	-98.3	-55.4	568.3	2011/1/9 9:30	-6.5	------.-	39.2	239.2	490.9	2011/6/9 12:00	-6.5	------.-	229.5	389	313		
27/08/2011 07:00:00	-6.5	------.-	98.3	-55.4	563.2	2011/1/9 10:30	-6.5	------.-	39.2	303.1	465.8	2011/6/9 13:00	-6.5	------.-	298.5	364.4	288.8		
27/08/2011 08:00:00	-6.5	------.-	-98.3	-48	557.1	2011/1/9 11:30	-6.5	------.-	-22.1	300.6	364.9	2011/6/9 14:00	-6.5	------.-	308.4	384.8	377.1		
27/08/2011 09:00:00	-6.5	------.-	-100	-33.3	548	2011/1/9 12:30	-6.5	------.-	57.5	382	422.5	2011/6/9 15:00	-6.5	------.-	394.2	366.9	407.8		
27/08/2011 10:00:00	-6.5	------.-	-92.8	-30.8	532.7	2011/1/9 13:30	-6.5	------.-	83.1	356.5	369.3	2011/6/9 16:00	-6.5	------.-	317.4	342.3	435.1		
27/08/2011 11:00:00	-6.5	------.-	-78	-25.9	520.5	2011/1/9 14:30	-6.5	------.-	97.7	337.4	407.8	2011/6/9 17:00	-6.5	------.-	273.4	312.9	439.1		
27/08/2011 12:00:00	-6.5	------.-	-100	-38.2	474.7	2011/1/9 15:30	-6.5	------.-	141.7	317.8	544.9	2011/6/9 18:00	-6.5	------.-	236.8	288.3	453.4		
27/08/2011 13:30:00	-6.5	------.-	-74.3	-25.9	465.6	2011/1/9 16:30	-6.5	------.-	------.-	------.-	------.-	2011/6/9 19:00	-6.5	------.-	203.9	261.8	468.6		
27/08/2011 14:30:00	-6.5	------.-	-121.9	8.5	535.8	2011/1/9 17:30	6.5	------.-	------.-	------.-	------.-	2011/6/9 20:00	-6.5	------.-	181.9	229.4	474.7		
27/08/2011 15:30:00	-6.5	------.-	57.7	32.5	584.6	2011/1/9 18:30	-6.5	------.-	------.-	------.-	------.-	2011/6/9 21:00	-6.5	------.-	178.3	214.7	480.9		
27/08/2011 16:30:00	-6.5	------.-	-45	50.2	523.6	2011/1/9 19:30	-6.5	------.-	46.5	170.5	505.3	2011/6/9 22:00	-6.5	------.-	188.2	212.2	487		
27/08/2011 17:30:00	-6.5	------.-	-67	13.4	459.5	2011/1/9 20:30	-6.5	------.-	53.8	172.9	505.3	2011/6/9 23:00	6.5	------.-	188.2	207.3	487		
27/08/2011 18:30:00	-6.5	------.-	-74.3	-6.3	490	2011/1/9 21:30	-6.5	------.-	50.1	170.5	502.2	2011/7/9 0:30	6.5	------.-	192.9	207.3	490		
27/08/2011 19:30:00	-6.5	------.-	-74.3	-16.1	505.3	2011/1/9 22:30	-6.5	------.-	42.8	165.8	505.3	2011/7/9 1:30	6.5	------.-	188.2	209.8	487		
27/08/2011 20:30:00	-6.5	------.-	-78	-40.8	508.3	2011/1/9 23:30	-6.5	------.-	39.2	160.7	505.3	2011/7/9 2:30	-6.5	------.-	189.2	204.9	487		
27/08/2011 21:30:00	-6.5	------.-	-81.7	-45.6	511.4	2011/2/9 1:00	-6.5	------.-	31.8	160.7	495.2	2011/7/9 3:30	-6.5	------.-	192.9	212.2	487		
27/08/2011 22:30:00	-6.5	------.-	-85.3	-48	514.4	2011/2/9 2:00	-6.5	------.-	31.8	160.7	495.2	2011/7/9 4:30	-6.5	------.-	192.9	212.2	483.9		
27/08/2011 23:30:00	-6.5	------.-	-89	-48	538.8	2011/2/9 3:00	-6.5	------.-	28.2	158.2	499.2	2011/7/9 5:30	-6.5	------.-	198.8	212.2	487		
28/08/2011 01:00:00	-6.5	------.-	-92.6	-50.5	563.2	2011/2/9 4:00	-6.5	------.-	31.8	165.8	499.2	2011/7/9 6:30	6.5	------.-	192.9	209.8	487		
28/08/2011 02:00:00	-6.5	------.-	-92.6	-52.9	560.2	2011/2/9 5:00	-6.5	------.-	31.8	160.7	495.2	2011/7/9 7:30	-6.5	------.-	211.2	254	505.3		
28/08/2011 03:00:00	-6.5	------.-	-98.3	-52.9	551	2011/2/9 6:00	-6.5	------.-	35.5	165.8	499.2	2011/7/9 8:30	-6.5	------.-	240.5	320.3	508.3		
28/08/2011 04:00:00	6.5	------.-	-98.3	-52.9	557.1	2011/2/9 7:00	-6.5	------.-	35.5	175.4	498.1	2011/7/9 9:30	-6.5	------.-	299.9	430.7	535.8		
28/08/2011 05:00:00	-6.5	------.-	-100	-52.9	551	2011/2/9 8:00	-6.5	------.-	35.5	204.9	493.1	2011/7/9 10:30	-6.5	------.-	299.1	420.9	471.7		
28/08/2011 06:00:00	-6.5	------.-	-100	-55.4	551	2011/2/9 9:00	-6.5	------.-	42.8	312.9	529.7	2011/7/9 11:30	-6.5	------.-	255.1	379.2	352.7		
28/08/2011 07:00:00	-6.5	------.-	-103.6	-50.5	551	2011/2/9 10:00	-6.5	------.-	28.2	398.4	505.3	2011/7/9 12:30	-6.5	------.-	324.7	416	404.6		
28/08/2011 08:00:00	-6.5	------.-	-151.2	37.8	630.4	2011/2/9 11:00	-6.5	------.-	50.1	357.1	444.2	2011/7/9 13:30	-6.5	------.-	269.6	388.9	419.8		
28/08/2011 09:00:00	-6.5	------.-	-59	204.9	715.8	2011/2/9 12:00	-6.5	------.-	79.4	359.5	422.9	2011/7/9 14:30	-6.5	------.-	308.4	357.1	429		
28/08/2011 10:00:00	-6.5	------.-	-121.9	160.7	583.8	2011/2/9 13:00	-6.5	------.-	75.8	362	404.6	2011/7/9 15:30	-6.5	------.-	584.8	403.7	462.5		
28/08/2011 11:00:00	-6.5	------.-	-142.9	-6.3	482.5	2011/2/9 14:00	-6.5	------.-	127	357.1	419.8	2011/7/9 16:30	-6.5	------.-	785.9	399.5	395.4		
28/08/2011 12:00:00	-6.5	------.-	-178.8	-57.8	334.4	2011/2/9 15:00	-6.5	------.-	198.5	388.5	435.1	2011/7/9 17:30	-6.5	------.-	295.4	322.7	438.1		
28/08/2011 13:00:00	-6.5	------.-	-142.9	-50.5	322.2	2011/2/9 16:00	-6.5	------.-	149	344.8	438.1	2011/7/9 18:30	-6.5	------.-	247.8	281	459.5		
28/08/2011 14:00:00	-6.5	------.-	-70.7	-45.6	328.3	2011/2/9 17:00	-6.5	------.-	75.8	278.5	450.3	2011/7/9 19:30	-6.5	------.-	222.2	258.4	474.7		
28/08/2011 15:00:00	-6.5	------.-	116	30.8	401.5	2011/2/9 18:00	-6.5	------.-	145.3	209.8	432	2011/7/9 20:30	-6.5	------.-	222.2	248.6	480.9		
28/08/2011 16:00:00	-6.5	------.-	269.8	47.8	462.5	2011/2/9 19:00	-6.5	------.-	64.8	214.7	465.6	2011/7/9 21:30	-6.5	------.-	218.6	239.2	487		
28/08/2011 17:00:00	-6.5	------.-	268.1	-67.7	407.6	2011/2/9 20:00	6.5	------.-	28.2	170.5	490	2011/7/9 22:30	-6.5	------.-	211.2	229.4	490		
28/08/2011 18:00:00	-6.5	------.-	-15.8	-23.5	471.7	2011/2/9 21:00	6.5	------.-	35.5	168	498.1	2011/7/9 23:30	-6.5	------.-	211.2	229.4	483.9		
28/08/2011 19:00:00	-6.5	------.-	-70.7	-3.8	502.2	2011/2/9 22:00	6.5	------.-	42.8	172.9	498.1	2011/8/9 1:00	-6.5	------.-	208.9	224.8	490		
28/08/2011 20:00:00	-6.5	------.-	-74.3	-8.7	514.4	2011/2/9 23:00	-6.5	------.-	42.8	177.9	499.2	2011/8/9 2:00	-6.5	------.-	200.2	214.7	493.1		
28/08/2011 21:00:00	-6.5	------.-	-78	-11.2	517.5	2011/3/9 0:30	-6.5	------.-	53.8	180.3	505.3	2011/8/9 3:00	-6.5	------.-	200.2	209.8	498.1		
28/08/2011 22:00:00	-6.5	------.-	-81.7	-16.1	517.5	2011/3/9 1:30	-6.5	------.-	39.2	177.9	498.1	2011/8/9 4:00	-6.5	------.-	189.2	200	498.1		
28/08/2011 23:00:00	-6.5	------.-	-85.3	-3.8	517.5	2011/3/9 2:30	-6.5	------.-	31.8	170.5	499.2	2011/8/9 5:00	-6.5	------.-	189.2	197.5	493.1		
29/08/2011 00:30:00	-6.5	------.-	-89.3	-3.8	528.6	2011/3/9 3:30	-6.5	------.-	46.5	175.4	508.3	2011/8/9 6:00	-6.5	------.-	198.6	200	493.1		
29/08/2011 01:30:00	-6.5	------.-	100	8.7	573.8	2011/3/9 4:30	-6.5	------.-	50.1	175.4	511.4	2011/8/9 7:00	-6.5	------.-	200.2	219.6	488.1		
29/08/2011 02:30:00	-6.5	------.-	-98.3	-13.6	517.5	2011/3/9 5:30	-6.5	------.-	50.1	172.9	508.3	2011/8/9 8:00	-6.5	------.-	181.9	435.6	518.2		
29/08/2011 03:30:00	-6.5	------.-	-89	-16.1	511.4	2011/3/9 6:30	6.5	------.-	42.8	172.9	505.3	2011/8/9 9:00	-6.5	------.-	255.1	425.8	579.7		
29/08/2011 04:30:00	-6.5	------.-	-85.3	-11.2	508.3	2011/3/9 7:30	6.5	------.-	53.8	190.1	502.2	2011/8/9 10:00	-6.5	------.-	317.4	438.3	576.6		
29/08/2011 05:30:00	-6.5	------.-	-85.3	-16.1	511.4	2011/3/9 8:30	6.5	------.-	53.8	227	493.1	2011/8/9 11:10	-6.5	------.-	328.3	480.2	389.3		
29/08/2011 06:30:00	-6.5	------.-	-85.3	-11.2	514.4	2011/3/9 9:30	-6.5	------.-	46.5	362	514.4	2011/8/9 12:10	-6.5	------.-	317.4	435.6	348.6		
29/08/2011 07:30:00	-6.5	------.-	-89	16.8	528.6	2011/3/9 10:30	-6.5	------.-	61.1	399.9	471.7	2011/8/9 13:10	-6.5	------.-	350.3	428.3	340.6		
29/08/2011 08:30:00	-6.5	------.-	-78	10.9	499.2	2011/3/9 11:30	-6.5	------.-	53.8	327.6	444.2	2011/8/9 14:10	-6.5	------.-	386.9	430.7	419.8		
29/08/2011 09:30:00	-6.5	------.-	-81.7	18.3	483.9	2011/3/9 12:30	-6.5	------.-	97.7	330.9	422.9	2011/8/9 15:10	-6.5	------.-	385	393.9	429		
29/08/2011 10:30:00	-6.5	------.-	-56	37.9	465.6	2011/3/9 13:30	-6.5	------.-	108.7	350.5	413.7	2011/8/9 16:10	-6.5	------.-	463.8	398.8	435.1		
29/08/2011 11:30:00	-6.5	------.-	-59.7	52.8	419.8	2011/3/9 14:30	-6.5	------.-	145.3	352.2	419.8	2011/8/9 17:10	-6.5	------.-	361.3	359.9	444.2		
29/08/2011 12:30:00	-6.5	------.-	-28.7	80	450.3	2011/3/9 15:30	6.5	------.-	229.5	362	429	2011/8/9 18:10	-6.5	------.-	273.4	303.1	493.1		
29/08/2011 13:30:00	-6.5	------.-	35.5	170.6	444.2	2011/3/9 16:30	-6.5	------.-	130.7	332.5	456.4	2011/8/9 19:10	-6.5	------.-	189.2	224.5	490		
29/08/2011 14:30:00	-6.5	------.-	6.2	222	447.3	2011/3/9 17:30	-6.5	------.-	108.7	266.2	459.5	2011/8/9 20:10	-6.5	------.-	203.9	217.1	487		
29/08/2011 15:30:00	-6.5	------.-	31.8	180.7	441.2	2011/3/9 18:30	6.5	------.-	75.8	234.3	474.7	2011/8/9 21:10	-6.5	------.-	222.2	229.4	487		
29/08/2011 16:30:00	-6.5	------.-	50.1	135.8	468.8	2011/3/9 19:30	-6.5	------.-	61.1	217.1	487	2011/8/9 22:10	6.5	------.-	228.5	234.3	487		
29/08/2011 17:30:00	-6.5	------.-	78.4	153.3	514.4	2011/3/9 20:30	-6.5	------.-	53.8	204.9	493.1	2011/8/9 23:10	-6.5	------.-	233.2	234.3	487		
29/08/2011 18:30:00	-6.5	------.-	61.1	138.6	520.5	2011/3/9 21:30	-6.5	------.-	46.5	195	498.1	2011/8/9 0:25	-6.5	------.-	240.5	239.2	487		
29/08/2011 19:30:00	-6.5	------.-	57.5	143.5	514.4	2011/3/9 22:30	-6.5	------.-	42.8	187.7	498.1	2011/8/9 1:25	-6.5	------.-	244.2	239.2	490		
29/08/2011 20:30:00	-6.5	------.-	28.2	138.1	505.3	2011/3/9 23:30	-6.5	------.-	35.5	190.1	499.2	2011/8/9 2:25	-6.5	------.-	244.2	239.2	493.1		
29/08/2011 21:30:00	-6.5	------.-	28.2	126.3	502.2	2011/4/9 1:00	-6.5	------.-	31.8	180.3	493.1	2011/8/9 3:25	-6.5	------.-	240.5	234.3	493.1		
29/08/2011 22:30:00	-6.5	------.-	20.8	111.8	499.2	2011/4/9 2:00	-6.5	------.-	31.8	180.3	493.1	2011/8/9 4:25	-6.5	------.-	240.5	231.9	493.1		
29/08/2011 23:30:00	-6.5	------.-	20.8	111.8	502.2	2011/4/9 3:00	-6.5	------.-	31.8	177.9	493.1	2011/8/9 5:25	-6.5	------.-	244.2	234.3	498.1		
30/08/2011 01:00:00	-6.5	------.-	20.8	108.7	502.2	2011/4/9 4:00	-6.5	------.-	31.8	177.9	493.1	2011/8/9 6:25	-6.5	------.-	247.8	236.8	493.1		
30/08/2011 02:00:00	-6.5	------.-	20.8	104.2	505.3	2011/4/9 5:00	-6.5	------.-	42.8	190.1	498.1	2011/8/9 7:25	-6.5	------.-	267.5	263.8	493.1		
30/08/2011 03:00:00	-6.5	------.-	13.5	99.3	502.2	2011/4/9 6:00	-6.5	------.-	46.5	182.8	498.1	2011/8/9 8:25	-6.5	------.-	299.4	563	547.6		
30/08/2011 04:00:00	-6.5	------.-	9.9	91.9	502.2	2011/4/9 7:00	-6.5	------.-	50.1	187.7	493.1	2011/8/9 9:25	-6.5	------.-	397.9	846.8	590.7		
30/08/2011 05:00:00	-6.5	------.-	2.5	87	511.4	2011/4/9 8:00	-6.5	------.-	61.1	241.7	502.2	2011/8/9 10:25	6.5	------.-	408.9	551	462.5		

2011/9/9 11:25	-8.5	-------	405.2	466.1	410.7	15/09/2011 11:00:00	-8.5	-------	452.8	506.8	398.5	20/09/2011 14:00:00	-8.5	-------	562.5	590.3	490.3		
2011/9/9 12:25	-8.5	-------	390.6	436.8	310	15/09/2011 12:00:00	-8.5	-------	478.4	524	364.5	20/09/2011 15:00:00	-8.5	-------	573.5	546.1	471.7		
2011/9/9 13:25	-8.5	-------	418.2	443	265.8	15/09/2011 13:00:00	-8.5	-------	463.8	506.8	294.7	20/09/2011 16:00:00	-8.5	-------	613.9	526.5	477.8		
2011/9/9 14:25	-8.5	-------	504.1	462.9	331.3	15/09/2011 14:00:00	-8.5	-------	588.3	501.9	278.5	20/09/2011 17:00:00	-8.5	-------	548	487.2	499.2		
2011/9/9 15:25	-8.5	-------	764	518.1	425.9	15/09/2011 15:00:00	-8.5	-------	562.6	519.1	374	20/09/2011 18:00:00	-8.5	-------	423.5	435.6	423.5		
2011/9/9 16:25	-8.5	-------	798.9	418.5	383.2	15/09/2011 16:00:00	-8.5	-------	646.8	497	395.4	20/09/2011 19:00:00	-8.5	-------	375.6	403.7	532.7		
2011/9/9 17:25	-8.5	-------	511.4	382	395.4	15/09/2011 17:00:00	-8.5	-------	269.8	322.7	482.5	20/09/2011 20:00:00	-8.5	-------	317.6	384.1	541.9		
2011/9/9 18:25	-8.5	-------	395.7	390.3	435.1	15/09/2011 18:00:00	-8.5	-------	299.1	322.7	477.8	20/09/2011 21:00:00	-8.5	-------	332	389.5	544.9		
2011/9/9 19:25	-8.5	-------	284.4	298.2	463.4	15/09/2011 19:00:00	-8.5	-------	288.1	312.9	468.6	20/09/2011 22:00:00	-8.5	-------	321	347.3	554.1		
2011/9/9 20:25	-8.5	-------	222.2	268.7	477.8	15/09/2011 20:00:00	-8.5	-------	288.1	312.9	471.7	20/09/2011 23:00:00	-8.5	-------	317.4	342.3	557.1		
2011/9/9 21:25	-8.5	-------	226.8	258.4	490	15/09/2011 21:00:00	-8.5	-------	291.7	312.9	474.7	21/09/2011 00:30:00	-8.5	-------	313.7	335	560.2		
2011/9/9 22:25	-8.5	-------	226.8	244.1	480.9	15/09/2011 22:00:00	-8.5	-------	291.7	317.8	480.9	21/09/2011 01:30:00	-8.5	-------	313.7	339.9	563.2		
2011/9/9 23:25	-8.5	-------	233.2	249.1	483.9	15/09/2011 23:00:00	-8.5	-------	291.7	315.3	480.9	21/09/2011 02:30:00	-8.5	-------	306.4	335	563.2		
2011/10/9 0:40	-8.5	-------	247.8	258.4	498.1	16/09/2011 00:30:00	-8.5	-------	302.7	317.8	487	21/09/2011 03:30:00	-8.5	-------	306.4	332.5	563.2		
2011/10/9 1:40	-8.5	-------	238.8	246.6	490	16/09/2011 01:30:00	-8.5	-------	299.1	315.3	487	21/09/2011 04:30:00	-8.5	-------	302.7	327.6	568.3		
2011/10/9 2:40	-8.5	-------	238.8	248.8	490	16/09/2011 02:30:00	-8.5	-------	302.7	317.8	487	21/09/2011 05:30:00	-8.5	-------	295.4	322.7	568.3		
2011/10/9 3:40	-8.5	-------	262.5	281.3	493.1	16/09/2011 03:30:00	-8.5	-------	306.4	317.8	480.9	21/09/2011 06:30:00	-8.5	-------	295.4	325.2	568.3		
2011/10/9 4:40	-8.5	-------	247.8	251.5	487	16/09/2011 04:30:00	-8.5	-------	302.7	320.3	477.8	21/09/2011 07:30:00	-8.5	-------	313.7	445.5	618.2		
2011/10/9 5:40	-8.5	-------	244.2	249.1	483.9	16/09/2011 05:30:00	-8.5	-------	309.7	322.7	474.7	21/09/2011 08:30:00	-8.5	-------	394.2	708.2	731.1		
2011/10/9 6:40	-8.5	-------	247.8	281.3	483.9	16/09/2011 06:30:00	-8.5	-------	309.7	370.3	474.7	21/09/2011 09:30:00	-8.5	-------	478.4	803.9	667		
2011/10/9 7:40	-8.5	-------	288.1	384.4	520.5	16/09/2011 07:30:00	-8.5	-------	313.7	335	471.7	21/09/2011 10:30:00	-8.5	-------	493.1	791.8	514.4		
2011/10/9 8:40	-8.5	-------	339.3	519.1	551	16/09/2011 08:30:00	-8.5	-------	332	347.3	471.7	21/09/2011 11:30:00	-8.5	-------	438.2	617.3	401.5		
2011/10/9 9:40	-8.5	-------	401.5	624.7	576.6	16/09/2011 09:30:00	-8.5	-------	418.2	570.7	526.6	21/09/2011 12:30:00	-8.5	-------	456.5	546.1	416.8		
2011/10/9 10:40	-8.5	-------	406.2	521.8	438.1	16/09/2011 10:30:00	-8.5	-------	504.1	844.3	456.4	21/09/2011 13:30:00	-8.5	-------	504.1	509.3	279.5		
2011/10/9 11:40	-8.5	-------	416.2	477.4	348.8	16/09/2011 11:30:00	-8.5	-------	423.5	528.5	371	21/09/2011 14:30:00	-8.5	-------	584.6	558.4	444.2		
2011/10/9 12:40	-8.5	-------	438.2	455.3	313	16/09/2011 12:30:00	-8.5	-------	485.8	541.2	429	21/09/2011 15:30:00	-8.5	-------	613.9	543.7	493.1		
2011/10/9 13:40	-8.5	-------	478.4	485.1	270.3	16/09/2011 13:30:00	-8.5	-------	518.7	504.4	416.8	21/09/2011 16:30:00	-8.5	-------	482.1	480.2	496.1		
2011/10/9 14:40	-8.5	-------	738.3	533.8	313	16/09/2011 14:30:00	-8.5	-------	672.5	506.8	419.8	21/09/2011 17:30:54	-8.5	-------	434.5	470.9	520.5		
2011/10/9 15:40	-8.5	-------	872.5	628.9	395.4	16/09/2011 15:30:00	8.5	-------	681.1	588.2	554.1	21/09/2011 18:30:00	-8.5	-------	353.3	393.9	532.7		
2011/10/9 16:40	-8.5	-------	595.6	430.7	383.2	16/09/2011 16:00:00	8.5	-------	463.8	430.7	529.7	21/09/2011 19:30:00	-8.5	-------	361.3	376.7	535.8		
2011/10/9 17:40	-8.5	-------	372.3	386.5	427.9	16/09/2011 18:00:00	8.5	-------	354	369.4	548	21/09/2011 20:30:00	-8.5	-------	346.7	362	544.9		
2011/10/9 18:40	-8.5	-------	291.7	300.1	435.1	16/09/2011 19:00:00	-8.5	-------	339.3	357.1	554.1	21/09/2011 21:30:00	-8.5	-------	332	354.8	544.9		
2011/10/9 19:40	-8.5	-------	266.1	305.6	450.3	16/09/2011 20:00:00	-8.5	-------	332	347.3	560.2	21/09/2011 22:30:00	-8.5	-------	332	347.3	544.9		
2011/10/9 20:40	-8.5	-------	196.8	263.8	459.5	16/09/2011 21:00:00	-8.5	-------	335.7	337.4	563.2	21/09/2011 23:30:00	-8.5	-------	317.4	339.9	551		
2011/10/9 21:40	-8.5	-------	211.2	254	490	16/09/2011 22:00:00	-8.5	-------	324.7	335	568.3	22/09/2011 01:00:00	-8.5	-------	299.1	327.6	557.1		
2011/10/9 22:40	-8.5	-------	218.5	244.1	483.9	16/09/2011 23:00:00	-8.5	-------	313.7	327.8	569.3	22/09/2011 02:00:00	-8.5	-------	299.1	322.7	560.2		
2011/10/9 23:40	-8.5	-------	240.5	254	490	17/09/2011 00:30:00	-8.5	-------	302.7	315.3	572.4	22/09/2011 03:00:00	-8.5	-------	291.7	320.3	563.2		
2011/11/9 0:55	-8.5	-------	251.5	261.3	490	17/09/2011 01:30:00	-8.5	-------	295.4	310.4	572.4	22/09/2011 04:00:00	-8.5	-------	288.1	317.8	563.2		
2011/11/9 1:55	-8.5	-------	247.8	258.8	487	17/09/2011 02:30:00	-8.5	-------	299.1	312.9	572.4	22/09/2011 05:00:00	-8.5	-------	302.7	310.4	568.3		
2011/11/9 2:55	-8.5	-------	244.2	251.5	487	17/09/2011 03:30:00	-8.5	-------	295.4	310.4	572.4	22/09/2011 06:00:00	-8.5	-------	295.4	308	568.3		
2011/11/9 3:55	-8.5	-------	247.8	249.1	487	17/09/2011 04:30:00	-8.5	-------	291.7	308	572.4	22/09/2011 07:00:00	-8.5	-------	291.7	430.7	564.6		
2011/11/9 4:55	-8.5	-------	235.8	239.2	483.9	17/09/2011 05:30:00	-8.5	-------	295.4	308	572.4	22/09/2011 08:00:00	-8.5	-------	203.9	836.8	868.4		
2011/11/9 5:55	-8.5	-------	240.5	241.7	490.9	17/09/2011 06:30:00	-8.5	-------	291.7	310.4	572.4	22/09/2011 09:00:00	-8.5	-------	474.8	983.5	837.9		
2011/11/9 6:55	-8.5	-------	288.1	263.8	483.9	17/09/2011 07:30:00	-8.5	-------	324.7	357.1	581.6	22/09/2011 10:00:00	-8.5	-------	485.4	921.8	663.9		
2011/11/9 7:55	-8.5	-------	282.5	460.2	575.4	17/09/2011 08:30:00	-8.5	-------	385	482.6	599.9	22/09/2011 11:00:00	-8.5	-------	372.3	656.8	352.7		
2011/11/9 8:55	-8.5	-------	381.3	752.4	674.2	17/09/2011 09:30:00	-8.5	-------	418.2	588.2	587.7	22/09/2011 12:00:00	-8.5	-------	321	521.8	258.1		
2011/11/9 9:55	-8.5	-------	445.5	843.2	593.8	17/09/2011 10:30:00	-8.5	-------	458.5	817.3	541.9	22/09/2011 13:00:00	-8.5	-------	434.5	543.7	318.1		
2011/11/9 10:55	-8.5	-------	390.6	812.4	361.8	17/09/2011 11:30:00	-8.5	-------	487.5	531.4	483.9	22/09/2011 14:00:00	-8.5	-------	835.8	439.5	294.7		
2011/11/9 11:55	-8.5	-------	357.6	504.4	316.1	17/09/2011 12:30:00	-8.5	-------	496.7	543.7	441.2	22/09/2011 15:00:00	-8.5	-------	881.1	604.6	450.9		
2011/11/9 12:55	-8.5	-------	375.9	440.8	287.5	17/09/2011 13:30:00	8.5	-------	511.4	524	447.3	22/09/2011 16:00:00	-8.5	-------	734.7	583.8	490		
2011/11/9 13:55	-8.5	-------	507.7	283.9	320.6	17/09/2011 14:30:00	8.5	-------	771.3	514.7	404.5	22/09/2011 17:00:00	-8.5	-------	521.2	435.6	480.9		
2011/11/9 14:55	8.5	-------	720	509.3	364.9	17/09/2011 15:30:00	-8.5	-------	891.8	802.6	539.8	22/09/2011 18:00:00	-8.5	-------	430.8	399.4	508.3		
2011/11/9 15:55	-8.5	-------	639.5	474.9	418.8	17/09/2011 16:30:00	-8.5	-------	980	484.7	459.5	22/09/2011 19:00:00	-8.5	-------	340.3	368.9	532.7		
2011/11/9 16:55	-8.5	-------	548	384.1	382.4	17/09/2011 17:30:00	-8.5	-------	824.9	420.9	477.8	22/09/2011 20:00:00	-8.5	-------	324.7	347.3	541.9		
2011/11/9 17:55	-8.5	-------	284.4	320.3	422.9	17/09/2011 18:30:00	-8.5	-------	388.9	366.5	529.7	22/09/2011 21:00:00	-8.5	-------	299.1	327.6	548		
2011/11/9 18:55	8.5	-------	298.8	278.1	453.4	17/09/2011 19:30:00	-8.5	-------	348.7	362	551	22/09/2011 22:00:00	-8.5	-------	302.7	317.8	554.1		
2011/11/9 19:55	-8.5	-------	269.8	278.1	480.9	17/09/2011 20:30:00	-8.5	-------	332	347.3	569.2	22/09/2011 23:00:00	-8.5	-------	310	317.8	557.1		
2011/11/9 20:55	-8.5	-------	238.8	231.9	474.7	17/09/2011 21:30:00	-8.5	-------	321	337.4	563.2	23/09/2011 00:30:00	-8.5	-------	280.1	312.9	557.1		
2011/11/9 21:55	-8.5	-------	247.8	241.7	474.7	17/09/2011 22:30:00	-8.5	-------	313.7	332.5	569.3	23/09/2011 01:30:00	-8.5	-------	291.7	305.6	560.2		
2011/11/9 22:55	-8.5	-------	266.1	249.1	477.8	17/09/2011 23:30:00	-8.5	-------	-------	-------	-------	23/09/2011 02:30:00	-8.5	-------	288.1	300.6	560.2		
2011/11/9 23:55	-8.5	-------	280.8	258.9	483.9	18/09/2011 01:00:00	-8.5	-------	291.7	312.9	578.5	23/09/2011 03:30:00	-8.5	-------	291.7	293.2	563.2		
2011/12/9 1:10	-8.5	-------	269.8	254	483.9	18/09/2011 02:00:00	-8.5	-------	291.7	317.8	578.5	23/09/2011 04:30:00	-8.5	-------	273.4	288.8	563.2		
2011/12/9 2:10	-8.5	-------	273.4	254	490	18/09/2011 03:00:00	-8.5	-------	280.8	308	584.6	23/09/2011 05:30:00	8.5	-------	267.5	283.4	563.2		
2011/12/9 3:10	-8.5	-------	258.8	244.1	487	18/09/2011 04:00:00	-8.5	-------	277.1	300.9	584.6	23/09/2011 06:30:00	-8.5	-------	266.1	295.7	569.3		
2011/12/9 4:10	-8.5	-------	258.8	238.8	483.9	18/09/2011 05:00:00	-8.5	-------	280.8	300.9	584.6	23/09/2011 07:30:00	-8.5	-------	174.8	705.7	822.6		
2011/12/9 5:10	-8.5	-------	282.5	241.7	483.9	18/09/2011 06:00:00	-8.5	-------	291.7	305.5	567.7	23/09/2011 08:30:00	-8.5	-------	335.7	985.6	928.4		
2011/12/9 6:10	-8.5	-------	280.8	254	487	18/09/2011 07:00:00	-8.5	-------	291.7	342.3	599.9	23/09/2011 09:30:00	-8.5	-------	522.4	1007.7	792.1		
2011/12/9 7:10	-8.5	-------	306.4	289.9	493.1	18/09/2011 08:00:00	-8.5	-------	269.5	617.3	784.6	23/09/2011 10:30:00	-8.5	-------	489.4	833.4	623.6		
2011/12/9 8:10	-8.5	-------	321	602.6	657.8	18/09/2011 09:00:00	-8.5	-------	460.1	781.8	778.9	23/09/2011 11:30:00	-8.5	-------	302.7	553.5	236.7		
2011/12/9 9:10	-8.5	-------	397.9	693.4	598.8	18/09/2011 10:00:00	-8.5	-------	486.8	784.3	657.8	23/09/2011 12:30:00	-8.5	-------	339.3	504.4	215.4		
2011/12/9 10:10	-8.5	-------	445.5	708.2	508.3	18/09/2011 11:00:00	-8.5	-------	446.5	600.1	498.1	23/09/2011 13:30:00	-8.5	-------	458.5	490.5	261.1		
2011/12/9 11:10	-8.5	-------	397.9	504.4	340.5	18/09/2011 12:00:00	-8.5	-------	427.2	519.1	392.4	23/09/2011 14:30:00	-8.5	-------	788.9	528.9	322.2		
2011/12/9 12:10	-8.5	-------	434.5	485.1	395.4	18/09/2011 13:00:00	-8.5	-------	446.2	524	349.6	23/09/2011 15:30:00	-8.5	-------	980.9	844.3	493.1		
2011/12/9 13:10	-8.5	-------	379.8	389	267.2	18/09/2011 14:00:00	-8.5	-------	646.8	504.4	349.6	23/09/2011 16:30:00	-8.5	-------	1250.8	484.7	398.5		
2011/12/9 14:10	-8.5	-------	504.1	487.6	382.7	18/09/2011 15:00:00	-8.5	-------	630.5	524	459.5	23/09/2011 17:30:00	-8.5	-------	709.1	386.5	425.9		
2011/12/9 15:10	-8.5	-------	489.4	420.9	422.9	18/09/2011 16:00:00	-8.5	-------	644.3	497	498.1	23/09/2011 18:30:00	-8.5	-------	430.8	386.9	450		
2011/12/9 16:10	-8.5	-------	423.5	401.3	432	18/09/2011 17:00:00	-8.5	-------	489.4	440.8	511.4	23/09/2011 19:30:00	-8.5	-------	350.3	342.3	514.4		
2011/12/9 17:10	-8.5	-------	687.1	381.8	382.4	18/09/2011 18:00:00	-8.5	-------	394.2	408.2	532.7	23/09/2011 20:30:00	-8.5	-------	328.3	325.7	526.6		
2011/12/9 18:10	-8.5	-------	387.9	359.5	422.9	18/09/2011 19:00:00	-8.5	-------	354	379.2	544.9	23/09/2011 21:30:00	-8.5	-------	317.4	322.7	535.8		
2011/12/9 19:10	-8.5	-------	310	327.6	435.1	18/09/2011 20:00:00	-8.5	-------	317.4	344.8	548	23/09/2011 22:30:00	-8.5	-------	328.3	327.6	538.8		
2011/12/9 20:10	-8.5	-------	240.5	273.6	462.5	18/09/2011 21:00:00	-8.5	-------	299.1	327.6	554.1	23/09/2011 23:30:00	-8.5	-------	328.3	330.1	544.9		
2011/12/9 21:10	-8.5	-------	247.8	273.6	471.7	18/09/2011 22:00:00	-8.5	-------	302.7	325.2	557.1	24/09/2011 01:00:00	-8.5	-------	310	312.9	551		
2011/12/9 22:10	-8.5	-------	245.1	276.1	477.8	18/09/2011 23:00:00	-8.5	-------	299.1	325.2	557.1	24/09/2011 02:00:00	-8.5	-------	299.1	305.5	554.1		
2011/12/9 23:10	-8.5	-------	251.5	273.6	477.8	19/09/2011 00:30:00	-8.5	-------	288.1	312.9	560.2	24/09/2011 03:00:00	-8.5	-------	299.1	298.2	557.1		
13/09/2011 00:25:00	-8.5	-------	262.5	276.1	477.8	19/09/2011 01:30:00	-8.5	-------	284.4	310.4	563.2	24/09/2011 04:00:00	-8.5	-------	295.4	293.2	560.2		
13/09/2011 01:25:00	-8.5	-------	258.8	273.6	474.7	19/09/2011 02:30:00	-8.5	-------	284.4	310.4	560.2	24/09/2011 05:00:00	-8.5	-------	284.4	295.9	560.2		
13/09/2011 02:25:00	-8.5	-------	255.1	273.6	471.7	19/09/2011 03:30:00	-8.5	-------	288.1	306	560.2	24/09/2011 06:00:00	-8.5	-------	277.1	281	560.2		
13/09/2011 03:25:00	-8.5	-------	273.4	283.4	474.7	19/09/2011 04:30:00	8.5	-------	291.7	310.4	557.1	24/09/2011 07:00:00	-8.5	-------	269.8	357.1	578.5		
13/09/2011 04:25:00	-8.5	-------	288.1	295.7	477.8	19/09/2011 05:30:00	-8.5	-------	295.4	312.9	557.1	24/09/2011 08:00:00	-8.5	-------	180	862.8	898.9		
13/09/2011 05:25:00	-8.5	-------	291.7	303.1	477.8	19/09/2011 06:30:00	-8.5	-------	302.7	315.3	554.1	24/09/2011 09:00:00	-8.5	-------	474.8	1007.7	868.4		
13/09/2011 06:25:00	-8.5	-------	288.1	306.5	474.7	19/09/2011 07:30:00	-8.5	-------	324.7	337.4	551	24/09/2011 10:00:00	8.5	-------	488.4	948.8	691.4		
13/09/2011 07:25:00	-8.5	-------	299.1	322.7	488.8	19/09/2011 08:30:00	-8.5	-------	365	398.4	554.1	24/09/2011 11:00:00	-8.5	-------	368.8	688.1	355.7		
13/09/2011 08:25:00	-8.5	-------	350.3	654.1	642.8	19/09/2011 09:30:00	-8.5	-------	412.5	468.3	548	24/09/2011 12:00:54	-8.5	-------	343	482.3	191		
13/09/2011 09:25:00	-8.5	-------	394.2	678.7	535.8	19/09/2011 10:30:00	-8.5	-------	430.8	501.9	520.5	24/09/2011 13:00:00	-8.5	-------	354	462.6	197.1		
13/09/2011 10:25:00	-8.5	-------	430.8	668.9	485.8	19/09/2011 11:30:00	-8.5	-------	449.2	531.4	471.7	24/09/2011 14:00:00	-8.5	-------	635.8	420.9	181.8		
13/09/2011 11:25:00	-8.5	-------	388.9	533.8	340.5	19/09/2011 12:30:00	-8.5	-------	471.1	528.5	487	24/09/2011 15:00:00	-8.5	-------	972.8	587.9	447.3		
13/09/2011 12:25:00	-8.5	-------	401.8	479.8	300.8	19/09/2011 13:30:00	-8.5	-------	529.7	548.8	485.6	24/09/2011 16:00:00	-8.5	-------	1192.3	573.1	485.6		
13/09/2011 13:25:00	-8.5	-------	471.1	506.8	308.9	19/09/2011 14:30:00	-8.5	-------	771.3	541.2	416.8	24/09/2011 17:00:00	-8.5	-------	1126.4	374.3	380.2		
14/09/2011 12:10:00	-8.5	-------	388.9	435.8	419.8	19/09/2011 15:30:00	-8.5	-------	868.5	610	517.6	24/09/2011 18:00:00	-8.5	-------	480.7	389.4	468.8		
14/09/2011 13:10:00	-8.5	-------	473.5	445.5	419.8	19/09/2011 16:30:00	8.5	-------	1049.5	514.2	488.8	24/09/2011 19:00:00	-8.5	-------	388.8	344.8	498.1		
14/09/2011 14:30:00	-8.5	-------	456.5	485.1	425.9	19/09/2011 17:30:00	-8.5	-------	584.6	411.1	471.7	24/09/2011 20:00:00	-8.5	-------	332	335	514.4		
14/09/2011 15:30:00	-8.5	-------	493.1	480.2	419.8	19/09/2011 18:30:00	8.5	-------	379.8	389	514.4	24/09/2011 21:00:00	-8.5	-------	313.7	320.1	576.8		
14/09/2011 16:30:00	-8.5	-------	449.2	420.9	419.8	19/09/2011 19:30:00	-8.5	-------	262.5	332.5	580.2	24/09/2011 22:00:00	-8.5	-------	310	317.8	529.7		
14/09/2011 17:30:00	-8.5	-------	372.3	384.1	438.1	19/09/2011 20:30:00	-8.5	-------	266.1	317.8	557.1	24/09/2011 23:00:00	-8.5	-------	321	337.4	538.8		
14/09/2011 18:30:00	-8.5	-------	343	352.2	450.3	19/09/2011 21:30:00	-8.5	-------	288.1	327.6	554.1	25/09/2011 00:30:00	-8.5	-------	313.7	327.6	541.9		
14/09/2011 19:30:00	-8.5	-------	295.4	332.5	471.7	19/09/2011 22:30:00	-8.5	-------	266.1	325.2	554.1	25/09/2011 01:30:00	-8.5	-------	302.7	322.7	541.9		
14/09/2011 20:30:00	-8.5	-------	299.1	317.8	465.6	19/09/2011 23:30:00	-8.5	-------	260.6	322.7	554.1	25/09/2011 02:30:00	-8.5	-------	302.7	317.8	541.9		
14/09/2011 21:30:00	-8.5	-------	302.7	312.9	468.6	20/09/2011 01:00:00	-8.5	-------	310	332.5	554.1	25/09/2011 03:30:00	-8.5	-------	295.4	312.9	548		
14/09/2011 22:30:00	-8.5	-------	306.4	312.9	465.6	20/09/2011 02:00:00	-8.5	-------	317.4	332.5	557.1	25/09/2011 04:30:00	-8.5	-------	295.4	312.9	548		
14/09/2011 23:30:00	-8.5	-------	299.1	317.8	462.5	20/09/2011 03:00:00	-8.5	-------	324.7	332.5	557.1	25/09/2011 05:30:00	-8.5	-------	299.1	310.4	548		
15/09/2011 01:00:00	-8.5	-------	295.4	325.2	465.6	20/09/2011 04:00:00	8.5	-------	324.7	335	557.1	25/09/2011 06:30:00	-8.5	-------	295.4	317.8	554.1		
15/09/2011 02:00:00	-8.5	-------	302.7	317.8	468.6	20/09/2011 05:00:00	-8.5	-------	321	337.4	557.1	25/09/2011 07:30:00	-8.5	-------	189.2	654.1	773.8		
15/09/2011 03:00:00	-8.5	-------	295.4	315.3	471.7	20/09/2011 06:00:00	-8.5	-------	328.3	342.3	557.1	25/09/2011 08:30:00	-8.5	-------	339.3	993	905		
15/09/2011 04:00:00	-8.5	-------	291.7	312.9	468.6	20/09/2011 07:00:00	-8.5	-------	328.3	344.8	557.1	25/09/2011 09:30:00	-8.5	-------	528	1027.3	709.1		
15/09/2011 05:00:00	-8.5	-------	295.4	312.9	468.6	20/09/2011 08:00:00	-8.5	-------	354	371.6	566.3	25/09/2011 10:30:00	-8.5	-------	511.4	887.4	551		
15/09/2011 06:00:00	-8.5	-------	295.4	312.9	468.6	20/09/2011 09:00:00	-8.5	-------	418.2	433.2	581.6	25/09/2011 11:30:00	-8.5	-------	310	575.6	197.1		
15/09/2011 07:00:00	-8.5	-------	313.7	332.5	468.6	20/09/2011 10:00:00	-8.5	-------	430.8	509.3	544.9	25/09/2011 12:30:00	-8.5	-------	317.4	504.4	178.7		
15/09/2011 08:00:00	-8.5	-------	350.3	371.6	468.6	20/09/2011 11:00:00	-8.5	-------	489.4	767.1	465.6	25/09/2011 13:30:00	-8.5	-------	412.5	482.3	158.5		
15/09/2011 09:00:00	-8.5	-------	406.2	504.4	506.3	20/09/2011 12:00:00	-8.5	-------	540.7	659.1	435.1	25/09/2011 14:30:00	-8.5	-------	844.5	509.3	273.3		
15/09/2011 10:00:00	-8.5	-------	460.1	524	464.4	20/09/2011 13:00:00	-8.5	-------	668.3	622.2	407.6	25/09/2011 15:30:00	-8.5	-------	1183	678.7	520.5		

25/09/2011 16:30:00	-6.5	-----.-	1159.3	474.9	377.1	30/09/2011 19:00:00	-6.5	-----.-	335.7	391.5	493.1	2011/5/10 19:00	-6.5	-----.-	346.7	364.4	517.5
25/09/2011 17:30:00	-6.5	-----.-	676.1	376.7	404.6	30/09/2011 20:00:00	-6.5	-----.-	295.4	369.4	502.2	2011/5/10 20:00	6.5	-----.-	306.4	337.4	535.8
25/09/2011 18:30:00	-6.5	-----.-	401.6	388.9	482.5	30/09/2011 21:00:00	-6.5	-----.-	295.4	352.2	517.5	2011/5/10 21:00	-6.5	-----.-	288.1	322.7	544.9
25/09/2011 19:30:00	-6.5	-----.-	332	344.8	483.9	30/09/2011 22:00:00	-6.5	-----.-	247.8	332.5	538.8	2011/5/10 22:00	-6.5	-----.-	277.1	312.9	551
25/09/2011 20:30:00	-6.5	-----.-	299.1	327.6	489.2	30/09/2011 23:00:00	-6.5	-----.-	247.8	317.8	529.7	2011/5/10 23:00	-6.5	-----.-	277.1	308	554.1
25/09/2011 21:30:00	-6.5	-----.-	284.4	310.4	508.3	2011/1/10 0:30	-6.5	-----.-	251.5	317.8	532.7	2011/6/10 0:30	-6.5	-----.-	295.4	320.3	560.2
25/09/2011 22:30:00	-6.5	-----.-	280.8	303.1	514.4	2011/1/10 1:30	-6.5	-----.-	247.8	315.3	535.8	2011/6/10 1:30	-6.5	-----.-	291.7	320.3	563.2
25/09/2011 23:30:00	-6.5	-----.-	310	312.9	520.5	2011/1/10 2:30	-6.5	-----.-	255.1	317.8	532.7	2011/6/10 2:30	-6.5	-----.-	291.7	320.3	563.2
26/09/2011 01:00:00	-6.5	-----.-	310	317.8	520.5	2011/1/10 3:30	-6.5	-----.-	258.8	372.7	537.7	2011/6/10 3:30	-6.5	-----.-	280.8	312.9	566.3
26/09/2011 02:00:00	-6.5	-----.-	302.7	312.9	523.6	2011/1/10 4:30	-6.5	-----.-	269.8	327.6	532.7	2011/6/10 4:30	-6.5	-----.-	277.1	312.9	566.3
26/09/2011 03:00:00	-6.5	-----.-	295.4	310.4	523.6	2011/1/10 5:30	-6.5	-----.-	273.4	327.6	532.7	2011/6/10 5:30	-6.5	-----.-	273.4	305.5	563.2
26/09/2011 04:00:00	-6.5	-----.-	288.1	303.1	523.6	2011/1/10 6:30	-6.5	-----.-	280.8	332.5	532.7	2011/6/10 6:30	-6.5	-----.-	284.4	312.9	566.3
26/09/2011 05:00:00	-6.5	-----.-	280.8	298.2	529.7	2011/1/10 7:30	-6.5	-----.-	310	366.9	526.6	2011/6/10 7:30	-6.5	-----.-	240.5	506.8	880.9
26/09/2011 06:00:00	6.5	-----.-	280.6	293.2	526.6	2011/1/10 8:30	6.5	-----.-	401.6	595.2	636.5	2011/6/10 8:30	-6.5	-----.-	328.3	978.2	929.4
26/09/2011 07:00:00	6.5	-----.-	277.1	369.4	544.9	2011/1/10 9:30	6.5	-----.-	540.7	934	718.9	2011/6/10 9:30	-6.5	-----.-	419.9	1020	752.4
26/09/2011 08:00:00	-6.5	-----.-	192.9	806.4	819.6	2011/1/10 10:30	-6.5	-----.-	493.1	806.4	551	2011/6/10 10:30	-6.5	-----.-	-----.-	-----.-	-----.-
26/09/2011 09:00:00	-6.5	-----.-	452.8	973.3	810.4	2011/1/10 11:30	-6.5	-----.-	471.1	558.4	465.6	2011/6/10 11:30	-6.5	-----.-	-----.-	-----.-	-----.-
26/09/2011 10:00:00	-6.5	-----.-	460.1	855.5	624.3	2011/1/10 12:30	-6.5	-----.-	471.1	528.9	474.7	2011/6/10 12:30	-6.5	-----.-	-----.-	-----.-	-----.-
26/09/2011 11:00:00	-6.5	-----.-	390.6	654.1	401.5	2011/1/10 13:30	-6.5	-----.-	599.2	555.9	425.9	2011/7/10 10:00	-6.5	-----.-	467.5	863.5	683.9
26/09/2011 12:00:00	-6.5	-----.-	350.3	533.8	282.5	2011/1/10 14:30	-6.5	-----.-	613.9	575.6	450.3	2011/7/10 11:00	-6.5	-----.-	483.8	713.1	459.5
26/09/2011 13:00:00	-6.5	-----.-	445.5	553.5	276.4	2011/1/10 15:30	-6.5	-----.-	496.7	590.3	468.6	2011/7/10 12:00	6.5	-----.-	412.5	592.8	313
26/09/2011 14:00:00	-6.5	-----.-	540.7	514.2	361.8	2011/1/10 16:30	-6.5	-----.-	288.1	332.5	538.8	2011/7/10 13:00	-6.5	-----.-	526	592.8	398.5
26/09/2011 15:00:00	-6.5	-----.-	848.2	558.4	462.5	2011/1/10 17:30	-6.5	-----.-	266.1	317.8	526.6	2011/7/10 14:00	-6.5	-----.-	500.9	511.8	374
26/09/2011 16:00:00	-6.5	-----.-	998.3	587.9	456.4	2011/1/10 18:30	-6.5	-----.-	273.4	320.3	526.6	2011/7/10 15:00	-6.5	-----.-	452.8	452.8	471.7
26/09/2011 17:00:00	-6.5	-----.-	932.4	462.6	422.9	2011/1/10 19:30	-6.5	-----.-	284.4	325.2	529.7	2011/7/10 16:00	-6.5	-----.-	405.2	496.6	581.6
26/09/2011 18:00:00	-6.5	-----.-	489.4	411.1	459.5	2011/1/10 20:30	-6.5	-----.-	291.7	327.6	526.6	2011/7/10 17:00	-6.5	-----.-	511.4	398.4	587.7
26/09/2011 19:00:00	-6.5	-----.-	368.6	374.3	480.9	2011/1/10 21:30	-6.5	-----.-	291.7	327.6	523.6	2011/7/10 18:00	-6.5	-----.-	390.6	406.2	578.5
26/09/2011 20:00:00	-6.5	-----.-	324.7	349.7	496.1	2011/1/10 22:30	-6.5	-----.-	295.4	330.1	523.6	2011/7/10 19:00	-6.5	-----.-	306.4	371.8	551
26/09/2011 21:00:00	-6.5	-----.-	306.4	332.5	505.3	2011/1/10 23:30	-6.5	-----.-	295.4	327.6	523.6	2011/7/10 20:00	-6.5	-----.-	291.7	352.2	554.1
26/09/2011 22:00:00	-6.5	-----.-	295.4	320.3	511.4	2011/2/10 1:00	-6.5	-----.-	288.1	322.7	526.6	2011/7/10 21:00	6.5	-----.-	302.7	352.2	557.1
26/09/2011 23:00:00	-6.5	-----.-	306.4	322.7	511.4	2011/2/10 2:00	-6.5	-----.-	291.7	320.3	529.7	2011/7/10 22:00	6.5	-----.-	299.1	347.3	560.2
27/09/2011 00:30:00	-6.5	-----.-	321	335	520.5	2011/2/10 3:00	-6.5	-----.-	281.7	322.7	526.6	2011/7/10 23:00	-6.5	-----.-	295.4	337.4	557.1
27/09/2011 01:30:00	-6.5	-----.-	306.4	322.7	523.6	2011/2/10 4:00	-6.5	-----.-	280.8	315.3	529.7	2011/8/10 0:10	-6.5	-----.-	295.4	337.4	563.2
27/09/2011 02:30:00	-6.5	-----.-	299.1	312.9	523.8	2011/2/10 5:00	-6.5	-----.-	284.4	308	523.6	2011/8/10 1:10	-6.5	-----.-	295.4	337.4	566.3
27/09/2011 03:30:48	6.5	-----.-	288.1	305.5	526.6	2011/2/10 6:00	-6.5	-----.-	291.7	317.8	523.6	2011/8/10 2:10	-6.5	-----.-	288.1	325.2	566.3
27/09/2011 04:30:00	6.5	-----.-	284.4	298.2	529.7	2011/2/10 7:00	-6.5	-----.-	302.7	332.5	520.5	2011/8/10 3:10	-6.5	-----.-	277.1	312.9	566.3
27/09/2011 05:30:00	-6.5	-----.-	284.4	295.7	529.7	2011/2/10 8:00	-6.5	-----.-	339.3	362	526.6	2011/8/10 4:10	6.5	-----.-	284.4	312.9	569.3
27/09/2011 06:30:00	-6.5	-----.-	291.7	308	532.7	2011/2/10 9:00	-6.5	-----.-	416.2	430.7	535.8	2011/8/10 5:10	6.5	-----.-	284.4	312.9	572.4
27/09/2011 07:30:00	-6.5	-----.-	203.9	651.7	737.2	2011/2/10 10:30	-6.5	-----.-	493.1	695.9	520.5	2011/8/10 6:10	-6.5	-----.-	288.1	310.4	569.3
27/09/2011 08:30:00	-6.5	-----.-	339.3	801.5	755.5	2011/2/10 11:30	-6.5	-----.-	533.3	698.3	482.5	2011/8/10 7:10	-6.5	-----.-	310	335	566.3
27/09/2011 09:30:00	-6.5	-----.-	489.4	697.4	712.8	2011/2/10 12:30	-6.5	-----.-	551.7	641.9	401.5	2011/8/10 8:10	-6.5	-----.-	343	413.5	572.4
27/09/2011 10:30:00	-6.5	-----.-	482.1	857.9	529.7	2011/2/10 13:30	-6.5	-----.-	544.3	585.4	267.2	2011/8/10 9:10	-6.5	-----.-	401.6	732.7	673.1
27/09/2011 11:30:00	-6.5	-----.-	394.2	641.9	384.9	2011/2/10 14:30	-6.5	-----.-	584.6	578	386.3	2011/8/10 10:10	-6.5	-----.-	390.6	610	554.1
27/09/2011 12:30:00	6.5	-----.-	471.1	588.2	419.6	2011/2/10 15:30	-6.5	-----.-	463.8	514.2	496.1	2011/8/10 11:10	-6.5	-----.-	423.5	590.3	477.8
27/09/2011 13:30:00	6.5	-----.-	504.1	548.6	374	2011/2/10 16:30	6.5	-----.-	397.9	413.5	526.6	2011/8/10 12:10	-6.5	-----.-	405.2	560.9	374
27/09/2011 14:30:00	6.5	-----.-	566.3	497	401.5	2011/2/10 17:30	-6.5	-----.-	335.7	366.9	514.4	2011/8/10 13:10	-6.5	-----.-	496.7	548.6	456.4
27/09/2011 15:30:00	-6.5	-----.-	980	634.5	520.5	2011/2/10 18:30	-6.5	-----.-	317.4	347.3	526.6	2011/8/10 14:10	-6.5	-----.-	456.5	499.5	471.7
27/09/2011 16:30:00	-6.5	-----.-	1012.9	538.3	435.1	2011/2/10 19:30	-6.5	-----.-	302.7	335	514.4	2011/8/10 15:10	-6.5	-----.-	474.8	482.3	505.3
27/09/2011 17:30:00	-6.5	-----.-	613.9	440.6	438.1	2011/2/10 20:30	-6.5	-----.-	299.1	332.5	517.5	2011/8/10 16:10	-6.5	-----.-	441.8	443	508.3
27/09/2011 18:30:00	-6.5	-----.-	397.9	406.2	489.6	2011/2/10 21:30	-6.5	-----.-	299.1	330.1	520.5	2011/8/10 17:10	-6.5	-----.-	419.9	430.7	520.5
27/09/2011 19:30:00	-6.5	-----.-	335.7	384.4	487	2011/2/10 22:30	-6.5	-----.-	299.1	327.6	523.6	2011/8/10 18:10	-6.5	-----.-	381.3	408.2	532.7
27/09/2011 20:30:00	6.5	-----.-	306.4	327.4	502.2	2011/2/10 23:30	6.5	-----.-	295.4	322.7	523.6	2011/8/10 19:10	-6.5	-----.-	321	378.7	544.9
27/09/2011 21:30:00	6.5	-----.-	295.4	322.7	508.3	2011/3/10 1:00	6.5	-----.-	295.4	317.8	526.6	2011/8/10 20:10	-6.5	-----.-	306.4	362	551
27/09/2011 22:30:00	-6.5	-----.-	291.7	312.9	517.5	2011/3/10 2:00	-6.5	-----.-	295.4	317.8	523.6	2011/8/10 21:10	-6.5	-----.-	302.7	352.2	554.1
27/09/2011 23:30:00	-6.5	-----.-	291.7	308	517.5	2011/3/10 3:00	-6.5	-----.-	299.1	315.3	523.6	2011/8/10 22:10	-6.5	-----.-	310	357.1	584.6
28/09/2011 01:00:00	6.5	-----.-	310	320.3	523.6	2011/3/10 4:00	6.5	-----.-	291.7	312.9	526.6	2011/8/10 23:10	-6.5	-----.-	295.4	337.4	578.5
28/09/2011 02:00:00	-6.5	-----.-	299.1	315.3	523.6	2011/3/10 5:00	-6.5	-----.-	280.8	308	529.7	2011/9/10 0:20	-6.5	-----.-	288.1	337.4	569.3
28/09/2011 03:00:00	-6.5	-----.-	291.7	310.4	526.6	2011/3/10 6:00	-6.5	-----.-	280.8	305.5	529.7	2011/9/10 1:20	-6.5	-----.-	288.1	327.6	566.3
28/09/2011 04:00:00	-6.5	-----.-	284.4	303.1	529.7	2011/3/10 7:00	-6.5	-----.-	308.4	339.9	538.8	2011/9/10 2:20	-6.5	-----.-	288.1	325.2	569.3
28/09/2011 05:00:00	-6.5	-----.-	280.8	298.2	532.7	2011/3/10 8:00	-6.5	-----.-	295.4	612.4	712.8	2011/9/10 3:20	-6.5	-----.-	284.4	325.2	569.3
28/09/2011 06:00:00	-6.5	-----.-	277.1	295.7	532.7	2011/3/10 9:00	-6.5	-----.-	445.5	826	737.2	2011/9/10 4:20	-6.5	-----.-	280.8	322.7	572.4
28/09/2011 07:00:00	-6.5	-----.-	299.1	322.7	535.8	2011/3/10 10:00	-6.5	-----.-	487.5	709.8	532.7	2011/9/10 5:20	-6.5	-----.-	280.8	315.3	569.3
28/09/2011 08:00:00	-6.5	-----.-	317.4	411.1	563.2	2011/3/10 11:00	-6.5	-----.-	482.1	632.1	447.3	2011/9/10 6:20	-6.5	-----.-	277.1	315.3	572.4
28/09/2011 09:00:00	-6.5	-----.-	438.7	735.2	697.5	2011/3/10 12:00	-6.5	-----.-	478.4	590.3	361.8	2011/9/10 7:30	-6.5	-----.-	258.8	494.8	863.9
28/09/2011 10:00:00	-6.5	-----.-	474.8	830.9	648.7	2011/3/10 13:00	-6.5	-----.-	540.7	583	467.5	2011/9/10 8:30	-6.5	-----.-	317.4	749.9	781.6
28/09/2011 11:00:00	-6.5	-----.-	397.9	659.1	435.1	2011/3/10 14:00	-6.5	-----.-	504.1	526.9	401.5	2011/9/10 9:30	-6.5	-----.-	408.9	772	663.9
28/09/2011 12:00:00	-6.5	-----.-	350.3	546.1	282.5	2011/3/10 14:55	-6.5	-----.-	354	445.5	575.4	2011/9/10 10:30	-6.5	-----.-	434.5	693.4	511.4
28/09/2011 13:00:00	-6.5	-----.-	401.6	538.8	255	2011/3/10 15:02	-6.5	-----.-	339.3	418.5	569.3	2011/9/10 11:30	-6.5	-----.-	434.5	644.3	479
28/09/2011 14:00:00	-6.5	-----.-	643.2	484.7	200.1	2011/3/10 16:00	-6.5	-----.-	343	376.7	572.4	2011/9/10 12:30	-6.5	-----.-	434.5	597.7	322.2
28/09/2011 15:00:00	-6.5	-----.-	978.3	627.1	435.1	2011/3/10 17:00	-6.5	-----.-	335.7	362	551	2011/9/10 13:30	-6.5	-----.-	511.4	587.9	352.7
28/09/2011 16:00:00	-6.5	-----.-	1082.5	597.7	447.3	2011/3/10 18:00	-6.5	-----.-	317.4	352.2	544.9	2011/9/10 14:30	-6.5	-----.-	764	612.4	389.3
28/09/2011 17:00:00	6.5	-----.-	1082.5	428.3	386.3	2011/3/10 19:00	6.5	-----.-	295.4	339.9	535.8	2011/9/10 15:30	-6.5	-----.-	507.7	528.5	480.9
28/09/2011 18:00:00	-6.5	-----.-	493.1	401.3	456.4	2011/3/10 20:00	-6.5	-----.-	291.7	330.1	535.8	2011/9/10 16:30	-6.5	-----.-	379.6	438.1	502.2
28/09/2011 19:00:00	-6.5	-----.-	381.3	366.9	483.9	2011/3/10 21:00	-6.5	-----.-	280.8	312.9	532.7	2011/9/10 17:30	-6.5	-----.-	372.3	420.9	572.4
28/09/2011 20:00:00	6.5	-----.-	313.7	342.3	499.2	2011/3/10 22:00	6.5	-----.-	277.1	308	532.7	2011/9/10 18:30	-6.5	-----.-	258.8	359.5	587.7
28/09/2011 21:00:00	6.5	-----.-	295.4	322.7	511.4	2011/3/10 23:00	6.5	-----.-	280.8	308	529.7	2011/9/10 19:30	-6.5	-----.-	277.1	332.5	581.6
28/09/2011 22:00:00	-6.5	-----.-	280.8	310.4	517.5	2011/4/10 0:30	-6.5	-----.-	310	327.6	532.7	2011/9/10 20:30	-6.5	-----.-	273.4	322.7	569.3
28/09/2011 23:00:00	-6.5	-----.-	277.1	298.2	523.6	2011/4/10 1:30	-6.5	-----.-	302.7	337.4	532.7	2011/9/10 21:30	-6.5	-----.-	288.1	327.6	578.5
29/09/2011 00:30:00	-6.5	-----.-	308.4	312.9	529.7	2011/4/10 2:30	-6.5	-----.-	288.1	327.6	532.7	2011/9/10 22:30	-6.5	-----.-	280.8	320.3	578.5
29/09/2011 01:30:00	-6.5	-----.-	306.4	312.9	529.7	2011/4/10 3:30	-6.5	-----.-	284.4	327.6	532.7	2011/9/10 23:30	-6.5	-----.-	277.1	317.8	575.4
29/09/2011 02:30:00	-6.5	-----.-	299.1	312.9	529.7	2011/4/10 4:30	-6.5	-----.-	277.1	320.3	535.8	2011/10/10 0:40	-6.5	-----.-	269.8	317.8	569.3
29/09/2011 03:30:00	6.5	-----.-	284.4	300.6	529.7	2011/4/10 5:30	6.5	-----.-	291.7	327.6	529.7	2011/10/10 1:40	-6.5	-----.-	258.8	308	569.3
29/09/2011 04:30:00	6.5	-----.-	284.4	298.2	532.7	2011/4/10 6:30	6.5	-----.-	288.1	327.6	532.7	2011/10/10 2:40	-6.5	-----.-	269.8	317.8	569.3
29/09/2011 05:30:00	6.5	-----.-	280.8	293.2	532.7	2011/4/10 7:30	6.5	-----.-	321	401.3	569.3	2011/10/10 3:40	-6.5	-----.-	266.1	310.4	569.3
29/09/2011 06:30:00	-6.5	-----.-	284.4	303.1	532.7	2011/4/10 8:30	-6.5	-----.-	328.3	590.3	618.2	2011/10/10 4:40	-6.5	-----.-	269.8	312.9	569.3
29/09/2011 07:30:00	-6.5	-----.-	178.3	684	749.4	2011/4/10 9:30	-6.5	-----.-	463.8	684.9	700.6	2011/10/10 5:40	-6.5	-----.-	277.1	317.8	569.3
29/09/2011 08:30:00	-6.5	-----.-	324.7	948.3	862.3	2011/4/10 10:30	-6.5	-----.-	482.1	857.9	583.2	2011/10/10 6:40	-6.5	-----.-	277.1	325.2	589.3
29/09/2011 09:30:00	-6.5	-----.-	467.5	909.5	712.8	2011/4/10 11:30	-6.5	-----.-	335.7	612.4	270.3	2011/10/10 7:40	-6.5	-----.-	291.7	359.5	572.4
29/09/2011 10:30:00	-6.5	-----.-	449.2	803.9	632.7	2011/4/10 12:30	-6.5	-----.-	423.5	558.4	300.8	2011/10/10 8:40	-6.5	-----.-	379.6	624.7	712.8
29/09/2011 11:30:00	-6.5	-----.-	416.2	668.9	389.3	2011/4/10 12:33	-6.5	-----.-	430.8	558.4	303.9	2011/10/10 9:40	-6.5	-----.-	412.5	757.3	824.3
29/09/2011 12:30:00	-6.5	-----.-	485.8	612.4	422.9	2011/4/10 12:46	-6.5	-----.-	394.2	541.2	270.3	2011/10/10 10:40	-6.5	-----.-	456.5	781.8	526.6
29/09/2011 13:30:00	-6.5	-----.-	511.4	573.1	398.5	2011/4/10 13:00	-6.5	-----.-	401.6	538.3	284.2	2011/10/10 11:40	-6.5	-----.-	379.6	610	392.4
29/09/2011 14:30:00	-6.5	-----.-	527.4	543.7	458.4	2011/4/10 14:00	-6.5	-----.-	595.6	504.4	319.1	2011/10/10 12:40	-6.5	-----.-	434.5	580.5	383.2
29/09/2011 15:30:00	-6.5	-----.-	643.2	514.2	487	2011/4/10 15:00	-6.5	-----.-	983.6	624.7	468.6	2011/10/10 13:40	-6.5	-----.-	430.8	519.1	487
29/09/2011 16:30:00	-6.5	-----.-	895.8	460.2	447.3	2011/4/10 16:00	-6.5	-----.-	1180.6	587.9	444.2	2011/10/10 14:40	6.5	-----.-	247.8	371.8	583.2
29/09/2011 17:30:00	-6.5	-----.-	526	416	471.7	2011/4/10 17:00	-6.5	-----.-	921.4	391.5	380.2	2011/10/10 15:40	6.5	-----.-	313.7	386.5	572.4
29/09/2011 18:30:00	-6.5	-----.-	379.6	374.3	490	2011/4/10 18:00	-6.5	-----.-	456.5	393.9	462.5	2011/10/10 16:40	6.5	-----.-	401.6	430.7	572.4
29/09/2011 19:30:00	-6.5	-----.-	332	349.7	499.2	2011/4/10 19:00	-6.5	-----.-	350.3	362	493.1	2011/10/10 17:40	-6.5	-----.-	335.7	403.7	557.1
29/09/2011 20:30:00	-6.5	-----.-	306.4	335	511.4	2011/4/10 20:00	-6.5	-----.-	302.7	337.4	505.3	2011/10/10 18:40	-6.5	-----.-	306.4	364.4	580.2
29/09/2011 21:30:00	-6.5	-----.-	288.1	317.8	517.5	2011/4/10 21:00	-6.5	-----.-	277.1	315.3	517.5	2011/10/10 19:40	-6.5	-----.-	295.4	347.3	554.1
29/09/2011 22:30:00	-6.5	-----.-	299.1	315.3	526.6	2011/4/10 22:00	-6.5	-----.-	288.1	303.1	526.6	2011/10/10 20:40	-6.5	-----.-	295.4	339.9	557.1
29/09/2011 23:30:00	-6.5	-----.-	288.1	308	526.6	2011/4/10 23:00	-6.5	-----.-	282.5	293.2	529.7	2011/10/10 21:40	-6.5	-----.-	310	352.2	580.2
30/09/2011 01:00:00	-6.5	-----.-	277.1	298.2	529.7	2011/5/10 0:30	-6.5	-----.-	255.1	285.9	532.7	2011/10/10 22:50	-6.5	-----.-	306.4	357.1	580.2
30/09/2011 02:00:00	-6.5	-----.-	266.1	285.9	529.7	2011/5/10 2:00	-6.5	-----.-	258.6	288.3	518.2	2011/10/10 23:50	-6.5	-----.-	302.7	357.1	563.2
30/09/2011 03:00:00	-6.5	-----.-	277.1	290.8	529.7	2011/5/10 3:00	-6.5	-----.-	251.5	288.3	557.1	2011/11/10 1:00	-6.5	-----.-	288.1	337.4	560.2
30/09/2011 04:00:00	-6.5	-----.-	277.1	293.2	535.8	2011/5/10 4:00	-6.5	-----.-	247.6	283.4	563.2	2011/11/10 2:00	-6.5	-----.-	288.1	337.4	560.2
30/09/2011 05:00:00	-6.5	-----.-	269.8	285.9	535.8	2011/5/10 5:00	-6.5	-----.-	244.2	278.5	569.3	2011/11/10 3:00	-6.5	-----.-	284.4	330.1	563.2
30/09/2011 06:00:00	-6.5	-----.-	266.1	283.4	535.8	2011/5/10 6:00	-6.5	-----.-	244.2	278.5	569.3	2011/11/10 4:00	-6.5	-----.-	280.8	320.3	557.1
30/09/2011 07:00:00	-6.5	-----.-	266.1	366.9	554.1	2011/5/10 7:00	-6.5	-----.-	198.6	376.7	578.5	2011/11/10 5:00	-6.5	-----.-	277.1	312.9	560.2
30/09/2011 08:00:00	-6.5	-----.-	189.2	862.8	853.1	2011/5/10 8:00	-6.5	-----.-	108.7	943.9	981.3	2011/11/10 6:00	-6.5	-----.-	280.8	310.4	563.2
30/09/2011 09:00:00	-6.5	-----.-	427.2	943.9	770.7	2011/5/10 9:00	-6.5	-----.-	458.6	1115.7	902	2011/11/10 7:00	-6.5	-----.-	273.4	342.3	566.3
30/09/2011 10:00:00	-6.5	-----.-	452.8	806.4	615.1	2011/5/10 10:00	-6.5	-----.-	474.8	1056.8	685.3	2011/11/10 8:00	-6.5	-----.-	266.1	688.5	740.2
30/09/2011 11:00:00	-6.5	-----.-	416.2	646.8	441.2	2011/5/10 11:00	-6.5	-----.-	423.5	830.9	352.7	2011/11/10 9:00	-6.5	-----.-	412.5	840.7	697.5
30/09/2011 12:00:00	-6.5	-----.-	449.2	595.2	334.4	2011/5/10 12:00	-6.5	-----.-	306.4	578	181.8	2011/11/10 10:00	-6.5	-----.-	493.1	1077.3	560.2
30/09/2011 13:00:00	-6.5	-----.-	529.7	585.4	479	2011/5/10 13:00	-6.5	-----.-	375.9	546.1	191	2011/11/10 11:00	-6.5	-----.-	423.5	791.6	355.7
30/09/2011 14:00:00	-6.5	-----.-	610.2	509.3	395.4	2011/5/10 14:00	-6.5	-----.-	709.1	465.1	224.5	2011/11/10 12:00	-6.5	-----.-	-----.-	-----.-	-----.-
30/09/2011 15:00:00	-6.5	-----.-	775	587.9	466.6	2011/5/10 15:00	-6.5	-----.-	1031.2	646.8	496.1	2011/11/10 13:00	-6.5	-----.-	529.7	597.7	-----.-
30/09/2011 16:00:00	-6.5	-----.-	862.8	560.9	459.5	2011/5/10 16:00	-6.5	-----.-	1243.5	612.4	483.9	2011/11/10 14:00	-6.5	-----.-	478.4	504.4	-----.-
30/09/2011 17:00:00	-6.5	-----.-	606.6	480.2	462.5	2011/5/10 17:00	-6.5	-----.-	917.7	425.6	435.1	2011/11/10 15:00	-6.5	-----.-	416.2	474.9	-----.-
30/09/2011 18:00:00	-6.5	-----.-	401.6	413.5	480.9	2011/5/10 18:00	-6.5	-----.-	456.5	406.2	502.2	2011/11/10 16:10	-6.5	-----.-	408.9	455.3	-----.-

2011/11/10 17:10	-8.5	[illegible]	401.6	423.4	------	18/10/2011 19:30:00	-8.5	[illegible]	381.3	418	------	21/10/2011 22:00:00	-8.5	------	375.9	423.4	[illegible]
2011/11/10 18:10	-8.5	[illegible]	357.6	391.5	------	18/10/2011 20:30:00	-8.5	[illegible]	337	398.8	------	21/10/2011 23:00:00	-8.5	------	308.6	416	[illegible]
2011/11/10 19:10	-8.5	[illegible]	335.7	366.9	------	18/10/2011 21:30:00	-8.5	[illegible]	332	391.5	------	22/10/2011 00:30:00	-8.5	------	354	408.6	[illegible]
2011/11/10 20:10	-8.5	------	310	349.7	------	18/10/2011 22:30:00	-8.5	------	335.7	391.5	------	22/10/2011 01:30:00	8.5	[illegible]	346.7	398.8	------
2011/11/10 21:10	8.5	------	284.4	322.7	------	18/10/2011 23:30:00	-8.5	------	335.7	393.9	------	22/10/2011 02:30:00	-8.5	[illegible]	346.7	398.4	------
2011/11/10 22:10	-8.5	------	284.4	317.8	[illegible]	17/10/2011 00:30:00	-8.5	------	339.3	391.5	[illegible]	22/10/2011 03:30:00	-8.5	------	350.3	401.3	------
2011/11/10 23:10	-8.5	------	291.7	320.3	------	17/10/2011 01:30:00	-8.5	------	339.3	391.5	------	22/10/2011 04:30:00	-8.5	[illegible]	350.3	403.7	------
2011/12/10 0:20	-8.5	------	288.1	317.8	------	17/10/2011 02:30:00	-8.5	------	332	388.5	------	22/10/2011 05:30:00	-8.5	[illegible]	354	400.7	------
2011/12/10 1:20	-8.5	------	288.1	315.3	[illegible]	17/10/2011 03:30:00	-8.5	------	328.3	381.6	[illegible]	22/10/2011 06:30:00	-8.5	------	343	420.9	[illegible]
2011/12/10 2:20	-8.5	------	288.1	317.8	[illegible]	17/10/2011 04:30:00	-8.5	------	339.3	389	[illegible]	22/10/2011 07:30:00	-8.5	------	357.6	511.8	[illegible]
2011/12/10 3:20	-8.5	[illegible]	291.7	322.7	------	17/10/2011 05:30:00	-8.5	[illegible]	335.7	388.5	------	22/10/2011 08:30:00	-8.5	------	408.9	784.6	------
2011/12/10 4:20	-8.5	[illegible]	291.7	320.3	------	17/10/2011 06:30:00	-8.5	[illegible]	346.7	390.9	------	22/10/2011 09:30:00	-8.5	------	489.4	889.6	------
2011/12/10 5:20	-8.5	[illegible]	291.7	320.3	------	17/10/2011 07:30:00	-8.5	[illegible]	365	494.6	------	22/10/2011 10:30:00	-8.5	------	496.7	853	------
2011/12/10 6:20	-8.5	------	288.1	312.9	------	17/10/2011 08:30:00	-8.5	------	401.8	752.4	------	22/10/2011 11:30:00	8.5	[illegible]	423.5	725.3	------
2011/12/10 7:20	-8.5	------	308.4	332.5	------	17/10/2011 09:30:00	-8.5	------	485.8	880.4	------	22/10/2011 12:30:00	8.5	------	493.1	881.5	------
2011/12/10 8:20	-8.5	------	377.3	416	------	17/10/2011 10:30:02	-8.5	------	528	833.4	------	22/10/2011 13:30:00	-8.5	------	613.9	841.9	------
2011/12/10 9:20	-8.5	------	441.8	651	------	17/10/2011 11:30:00	-8.5	------	448.2	715.5	------	22/10/2011 14:30:00	-8.5	------	687.1	806	[illegible]
2011/12/10 10:20	-8.5	------	467.5	600.1	------	17/10/2011 12:30:00	-8.5	------	500.4	864	------	22/10/2011 15:30:00	-8.5	------	826.2	824.7	[illegible]
2011/12/10 11:20	8.5	------	471.1	612.4	------	17/10/2011 13:30:00	-8.5	[illegible]	506.5	669.1	------	22/10/2011 16:30:00	-8.5	------	796.9	978.9	------
2011/12/10 12:20	-8.5	[illegible]	526	641.9	------	17/10/2011 14:30:00	-8.5	[illegible]	731	649.2	------	22/10/2011 17:30:00	-8.5	------	504.1	494.8	------
2011/12/10 13:00	-8.5	------	551.7	605	[illegible]	17/10/2011 15:00:00	-8.5	------	932.4	814.9	------	22/10/2011 18:30:00	-8.5	------	397.9	457.7	------
2011/12/10 14:00	-8.5	------	661.5	536.3	[illegible]	17/10/2011 17:00:00	-8.5	------	868.8	506.8	------	22/10/2011 19:30:00	-8.5	------	372.3	438.1	------
2011/12/10 15:30	8.5	------	943.3	641.9	------	17/10/2011 18:00:00	-8.5	------	452.8	482.6	------	22/10/2011 20:30:00	-8.5	[illegible]	356.6	438.3	------
2011/12/10 16:30	-8.5	------	818.9	509.3	------	17/10/2011 19:00:00	-8.5	------	390.8	440.6	------	22/10/2011 21:30:00	8.5	------	388.8	435.8	------
2011/12/10 17:30	-8.5	------	504.1	435.6	[illegible]	17/10/2011 20:00:00	-8.5	------	365	420.9	[illegible]	22/10/2011 22:30:00	8.5	[illegible]	357.6	418.5	------
2011/12/10 18:30	-8.5	------	379.8	391.5	------	17/10/2011 21:00:00	-8.5	------	354	411.1	------	22/10/2011 23:30:00	-8.5	------	350.3	416	[illegible]
2011/12/10 19:30	-8.5	------	335.7	369.4	------	17/10/2011 22:00:00	-8.5	------	343	401.3	------	23/10/2011 01:00:00	-8.5	------	343	408.6	[illegible]
2011/12/10 20:30	-8.5	------	313.7	354.6	------	17/10/2011 23:00:00	-8.5	------	343	396.4	------	23/10/2011 02:00:00	-8.5	------	343	408.2	[illegible]
2011/12/10 21:30	-8.5	------	308.4	342.3	------	18/10/2011 00:00:00	8.5	[illegible]	343	398.4	------	23/10/2011 03:00:00	-8.5	------	350.3	411.1	------
2011/12/10 22:30	8.5	------	302.7	337.4	------	18/10/2011 01:00:00	-8.5	[illegible]	335.7	393.9	------	23/10/2011 04:00:15	-8.5	------	350.3	411.1	------
2011/12/10 23:30	-8.5	------	288.1	335	------	18/10/2011 02:00:00	8.5	[illegible]	328.3	388.5	------	23/10/2011 05:00:00	-8.5	------	343	411.1	------
13/10/2011 00:30:00	-8.5	------	288.1	327.6	[illegible]	18/10/2011 03:00:00	-8.5	------	328.3	384.1	------	23/10/2011 06:00:00	-8.5	------	346.7	411.1	------
13/10/2011 01:30:00	-8.5	------	291.7	327.6	------	18/10/2011 04:00:00	-8.5	------	335.7	391.5	------	23/10/2011 07:00:00	-8.5	------	346.7	455.3	------
13/10/2011 02:30:00	-8.5	------	291.7	322.7	------	18/10/2011 05:00:00	-8.5	------	332	393.9	------	23/10/2011 08:00:00	-8.5	------	288.1	889.8	[illegible]
13/10/2011 03:30:00	-8.5	------	291.7	322.7	------	18/10/2011 06:00:00	-8.5	------	328.3	391.5	------	23/10/2011 09:00:00	-8.5	------	629.7	1194.3	[illegible]
13/10/2011 04:30:00	-8.5	------	288.1	320.3	------	18/10/2011 07:00:00	-8.5	------	324.7	420.9	[illegible]	23/10/2011 10:00:00	-8.5	------	589.3	1059.2	------
13/10/2011 05:30:00	-8.5	[illegible]	295.4	322.7	------	18/10/2011 08:00:00	-8.5	[illegible]	288.1	806.4	------	23/10/2011 11:00:00	-8.5	------	495.7	840.7	------
13/10/2011 06:30:00	-8.5	[illegible]	295.4	327.6	------	18/10/2011 09:00:00	-8.5	[illegible]	412.5	719.4	------	23/10/2011 12:00:00	-8.5	------	518.7	568.5	[illegible]
13/10/2011 07:30:00	-8.5	------	324.7	347.3	------	18/10/2011 10:00:00	-8.5	------	507.7	880	------	23/10/2011 13:00:00	-8.5	[illegible]	516.7	541.9	------
13/10/2011 08:30:00	-8.5	[illegible]	335.7	359.5	------	18/10/2011 11:00:00	-8.5	[illegible]	504.1	828.5	------	23/10/2011 14:00:00	-8.5	------	570	507.5	------
13/10/2011 09:30:00	-8.5	[illegible]	354	369.4	------	18/10/2011 12:00:00	-8.5	[illegible]	467.5	878.7	------	23/10/2011 15:00:00	-8.5	------	670.1	656.6	[illegible]
13/10/2011 10:30:00	-8.5	------	424.5	479.8	------	18/10/2011 13:00:00	-8.5	------	460.1	834.5	------	23/10/2011 16:00:00	-8.5	[illegible]	374.7	440.8	------
13/10/2011 11:30:00	-8.5	------	430.8	637	------	18/10/2011 14:00:00	-8.5	------	767.6	583	------	23/10/2011 17:00:00	-8.5	[illegible]	477.2	472.5	------
13/10/2011 12:30:00	-8.5	------	485.8	573.1	[illegible]	18/10/2011 15:30:00	-8.5	------	965	713.1	[illegible]	23/10/2011 18:00:00	-8.5	------	427.2	479.8	------
13/10/2011 13:30:00	-8.5	------	515	548.6	[illegible]	18/10/2011 16:30:00	-8.5	------	753	568.2	[illegible]	23/10/2011 19:00:00	-8.5	------	386.9	445.5	------
13/10/2011 14:30:00	-8.5	------	613.9	568.2	[illegible]	18/10/2011 17:30:00	-8.5	------	515	489.7	[illegible]	23/10/2011 20:00:00	-8.5	------	343	403.7	------
13/10/2011 15:00:00	-8.5	[illegible]	673.6	606.6	------	18/10/2011 18:30:00	-8.5	------	412.5	450.4	------	23/10/2011 21:00:00	-8.5	------	339.3	386.8	[illegible]
13/10/2011 17:00:00	-8.5	[illegible]	474.6	440.6	------	18/10/2011 19:30:00	-8.5	------	383.3	433.2	------	23/10/2011 22:00:00	-8.5	------	346.7	403.7	[illegible]
13/10/2011 18:00:00	8.5	[illegible]	378.8	395.8	------	18/10/2011 20:30:00	-8.5	[illegible]	361.3	418.5	------	23/10/2011 23:00:00	-8.5	------	354	411.1	------
13/10/2011 19:00:00	8.5	------	328.3	366.9	------	18/10/2011 21:30:00	8.5	[illegible]	357.6	411.1	------	24/10/2011 00:30:00	-8.5	------	357.6	418	------
13/10/2011 20:00:00	-8.5	------	310	349.7	------	18/10/2011 22:30:00	-8.5	[illegible]	357.6	408.2	------	24/10/2011 01:30:00	-8.5	------	365	418.5	------
13/10/2011 21:00:00	-8.5	------	306.4	344.8	[illegible]	18/10/2011 23:30:00	-8.5	------	343	398.8	------	24/10/2011 02:30:00	-8.5	[illegible]	361.3	416	------
13/10/2011 22:00:00	-8.5	------	302.7	337.4	[illegible]	19/10/2011 00:30:00	-8.5	------	339.3	391.5	------	24/10/2011 03:30:00	-8.5	[illegible]	365	418.5	------
13/10/2011 23:00:00	-8.5	------	299.1	332.5	------	19/10/2011 01:30:00	-8.5	------	343	393.9	[illegible]	24/10/2011 04:30:00	-8.5	------	365	423.4	------
14/10/2011 00:00:00	-8.5	------	299.1	332.5	------	19/10/2011 02:30:00	-8.5	------	339.3	388.5	[illegible]	24/10/2011 05:30:00	-8.5	------	365	425.8	------
14/10/2011 01:00:00	-8.5	------	291.7	327.6	[illegible]	19/10/2011 03:30:00	-8.5	------	328.3	388.5	------	24/10/2011 06:30:00	-8.5	[illegible]	365	430.7	------
14/10/2011 02:00:00	-8.5	------	284.4	325.2	[illegible]	19/10/2011 04:30:00	-8.5	------	321	374.3	[illegible]	24/10/2011 07:30:00	-8.5	------	368.6	489.7	------
14/10/2011 03:00:00	-8.5	------	280.8	317.8	[illegible]	19/10/2011 05:30:00	-8.5	------	313.7	368.9	[illegible]	24/10/2011 08:30:00	-8.5	------	416.2	767.1	------
14/10/2011 04:00:00	-8.5	------	280.8	317.8	[illegible]	19/10/2011 06:30:00	-8.5	------	317.4	378.7	------	24/10/2011 09:30:00	-8.5	------	478.4	779.4	------
14/10/2011 05:00:00	-8.5	[illegible]	284.4	317.8	------	19/10/2011 07:30:00	-8.5	------	358.8	596.3	------	24/10/2011 10:30:00	-8.5	------	493.1	806.4	[illegible]
14/10/2011 06:00:00	-8.5	[illegible]	288.1	317.8	------	19/10/2011 08:30:00	-8.5	------	383.3	1032.7	------	24/10/2011 11:30:00	-8.5	------	474.8	713.1	------
14/10/2011 07:00:00	8.5	[illegible]	310	335	------	19/10/2011 09:30:00	-8.5	[illegible]	544.3	1119.7	------	24/10/2011 12:30:00	-8.5	------	548	686.1	------
14/10/2011 08:00:00	-8.5	[illegible]	357.6	418.5	------	19/10/2011 10:30:00	-8.5	[illegible]	588.3	1098.5	------	24/10/2011 13:30:00	-8.5	------	584.6	633.4	[illegible]
14/10/2011 09:00:00	-8.5	[illegible]	416.2	619.8	------	19/10/2011 11:30:00	-8.5	[illegible]	449.2	788.7	------	24/10/2011 14:30:00	-8.5	------	570	807.5	[illegible]
14/10/2011 10:00:00	-8.5	------	471.1	786.7	------	19/10/2011 12:30:00	-8.5	------	496.5	683.8	------	24/10/2011 15:30:00	-8.5	[illegible]	958	898.3	------
14/10/2011 11:00:00	-8.5	------	438.2	703.2	------	19/10/2011 13:30:00	-8.5	------	602.9	661.5	------	24/10/2011 16:30:00	-8.5	[illegible]	526	548.1	------
14/10/2011 12:00:00	-8.5	------	416.2	583	[illegible]	19/10/2011 14:30:00	-8.5	------	672.5	634.5	[illegible]	24/10/2011 17:30:00	-8.5	------	418.2	485.1	------
14/10/2011 13:00:00	-8.5	------	471.1	583	[illegible]	19/10/2011 15:00:00	-8.5	------	1038.5	651.7	------	24/10/2011 18:30:00	-8.5	[illegible]	383.3	440.6	------
14/10/2011 14:00:00	-8.5	------	606.8	592.8	------	19/10/2011 17:00:00	-8.5	------	728.3	518.7	[illegible]	24/10/2011 19:30:00	-8.5	------	383.3	435.6	------
14/10/2011 15:30:00	-8.5	------	813.2	844.3	------	19/10/2011 18:00:00	-8.5	------	474.8	474.9	[illegible]	24/10/2011 20:30:00	-8.5	------	370.6	433.2	------
14/10/2011 16:30:00	-8.5	------	891.2	503.3	------	19/10/2011 19:00:00	-8.5	------	405.2	445.5	[illegible]	24/10/2011 21:30:00	-8.5	------	372.3	428.3	------
14/10/2011 17:30:00	-8.5	------	441.8	450.4	------	19/10/2011 20:00:00	-8.5	------	379.8	425.8	------	24/10/2011 22:30:00	-8.5	------	350.3	408.6	[illegible]
14/10/2011 18:30:00	-8.5	------	381.3	411.1	------	19/10/2011 21:00:00	-8.5	------	365	416	[illegible]	24/10/2011 23:30:00	-8.5	------	346.7	403.7	------
14/10/2011 19:30:00	-8.5	------	339.3	393.9	[illegible]	19/10/2011 22:30:00	-8.5	------	357.6	408.2	[illegible]	25/10/2011 01:00:00	-8.5	------	357.6	411.1	------
14/10/2011 20:30:00	-8.5	[illegible]	328.3	381.6	------	19/10/2011 23:30:00	-8.5	------	350.3	403.7	------	25/10/2011 02:00:00	-8.5	------	361.3	413.5	------
14/10/2011 21:30:00	-8.5	[illegible]	324.7	379.2	------	20/10/2011 00:30:00	-8.5	------	343	396.8	------	25/10/2011 03:00:00	-8.5	------	368.8	420.9	------
14/10/2011 22:30:00	8.5	------	324.7	378.7	------	20/10/2011 01:30:00	-8.5	------	335.7	391.5	------	25/10/2011 04:00:00	-8.5	------	368.8	420.9	------
14/10/2011 23:30:00	8.5	------	324.7	374.3	------	20/10/2011 02:30:00	-8.5	------	328.3	388.5	------	25/10/2011 05:00:00	-8.5	------	372.3	423.4	[illegible]
15/10/2011 00:30:00	-8.5	------	328.3	378.7	------	20/10/2011 03:30:00	-8.5	------	324.7	378.7	------	25/10/2011 06:00:00	-8.5	------	372.3	423.4	[illegible]
15/10/2011 01:30:00	-8.5	------	328.3	378.7	------	20/10/2011 04:30:00	-8.5	------	321	371.8	------	25/10/2011 07:00:00	-8.5	[illegible]	375.9	457.7	------
15/10/2011 02:30:00	-8.5	------	332	381.6	------	20/10/2011 05:30:00	-8.5	------	317.4	366.9	------	25/10/2011 08:00:00	-8.5	[illegible]	412.5	474.9	------
15/10/2011 03:30:00	-8.5	------	332	381.6	------	20/10/2011 06:30:00	-8.5	------	317.4	369.4	[illegible]	25/10/2011 09:00:00	-8.5	------	474.8	824.7	------
15/10/2011 04:30:00	-8.5	------	317.4	371.8	------	20/10/2011 07:30:00	-8.5	------	295.4	627.1	[illegible]	25/10/2011 10:00:00	-8.5	------	529.7	735.2	------
15/10/2011 05:30:00	-8.5	------	321	389.4	------	20/10/2011 08:30:00	-8.5	------	372.3	914.4	[illegible]	25/10/2011 11:00:00	-8.5	------	555.3	737.6	------
15/10/2011 06:30:00	-8.5	[illegible]	321	381.6	------	20/10/2011 09:30:00	-8.5	[illegible]	445.5	928.1	------	25/10/2011 12:00:00	-8.5	------	485.8	832.1	------
15/10/2011 07:30:00	-8.5	[illegible]	295.1	693.4	------	20/10/2011 10:30:00	-8.5	[illegible]	483.4	911.9	------	25/10/2011 13:00:00	-8.5	------	412.5	492.1	------
15/10/2011 08:30:00	-8.5	------	357.6	651.2	------	20/10/2011 11:30:00	-8.5	------	478.4	742.5	------	25/10/2011 14:00:00	-8.5	------	738.3	590.3	------
15/10/2011 09:30:00	-8.5	------	419.9	691	------	20/10/2011 12:30:00	8.5	------	511.4	884	------	25/10/2011 15:00:00	-8.5	------	526	536.3	[illegible]
15/10/2011 10:30:00	-8.5	------	500.4	794.1	------	20/10/2011 13:30:00	-8.5	------	595.6	659.1	------	25/10/2011 16:00:00	-8.5	------	317.4	391.5	------
15/10/2011 11:30:00	8.5	------	478.4	691	------	20/10/2011 14:30:00	-8.5	------	859.2	654.1	------	25/10/2011 17:00:00	-8.5	------	321	393.9	[illegible]
15/10/2011 12:30:00	-8.5	------	462.8	592.8	------	20/10/2011 15:30:00	-8.5	[illegible]	908	899.9	------	25/10/2011 18:00:00	-8.5	------	339.3	401.3	[illegible]
15/10/2011 13:30:00	8.5	------	561.9	814.9	------	20/10/2011 16:30:00	-8.5	[illegible]	672.5	555.9	------	25/10/2011 19:00:00	-8.5	------	354	408.2	[illegible]
15/10/2011 14:30:00	-8.5	------	782.3	828.8	[illegible]	20/10/2011 17:30:00	-8.5	------	500.4	494.6	------	25/10/2011 20:00:00	-8.5	[illegible]	357.6	413.5	------
15/10/2011 15:00:00	-8.5	------	529.7	583	[illegible]	20/10/2011 18:30:00	-8.5	------	423.6	482.6	------	25/10/2011 21:00:00	-8.5	[illegible]	365	418.5	------
15/10/2011 17:00:00	-8.5	------	480.1	519.1	------	20/10/2011 19:30:00	-8.5	------	394.2	445.5	[illegible]	25/10/2011 22:00:00	-8.5	------	365	420.9	------
15/10/2011 18:00:00	-8.5	------	388.9	470	------	20/10/2011 20:30:00	-8.5	------	386.9	405.8	[illegible]	25/10/2011 23:00:00	-8.5	------	375.9	430.7	------
15/10/2011 19:00:00	-8.5	------	381.3	425.6	------	20/10/2011 21:30:00	-8.5	------	390.8	433.2	[illegible]	26/10/2011 00:30:00	-8.5	------	375.9	430.7	------
15/10/2011 20:00:00	-8.5	[illegible]	357.6	435.6	------	20/10/2011 22:30:00	-8.5	[illegible]	375.9	425.8	------	26/10/2011 01:30:00	-8.5	------	361.3	416	------
15/10/2011 21:00:00	-8.5	[illegible]	348.7	420.9	------	20/10/2011 23:30:00	-8.5	[illegible]	372.3	418.5	------	26/10/2011 02:30:00	-8.5	------	375.9	423.4	------
15/10/2011 22:00:00	-8.5	------	343	418.5	------	21/10/2011 01:00:00	-8.5	------	357.6	406.2	------	26/10/2011 03:30:00	-8.5	------	368.8	423.4	[illegible]
15/10/2011 23:00:00	-8.5	------	343	416	------	21/10/2011 02:00:00	-8.5	------	354	401.3	------	26/10/2011 04:30:00	-8.5	------	375.9	430.7	[illegible]
16/10/2011 00:00:00	-8.5	------	348.7	411.1	------	21/10/2011 03:00:00	8.5	[illegible]	350.3	406.2	------	26/10/2011 05:30:00	-8.5	------	375.9	425.8	[illegible]
16/10/2011 01:00:00	-8.5	------	346.7	413.5	[illegible]	21/10/2011 04:00:00	-8.5	------	350.3	398.8	------	26/10/2011 06:30:00	-8.5	[illegible]	383.3	430.7	------
16/10/2011 02:00:00	-8.5	------	332	396.4	[illegible]	21/10/2011 05:00:00	-8.5	------	343	391.5	------	26/10/2011 07:30:00	-8.5	[illegible]	408.9	465.1	------
16/10/2011 03:00:00	-8.5	------	328.3	389	[illegible]	21/10/2011 06:00:00	-8.5	------	338.3	389	------	26/10/2011 08:30:00	-8.5	[illegible]	445.5	772	------
16/10/2011 04:00:00	-8.5	------	335.7	389	[illegible]	21/10/2011 07:00:00	-8.5	------	338.3	435.6	------	26/10/2011 09:30:00	-8.5	[illegible]	504.1	737.6	------
16/10/2011 05:00:00	-8.5	------	343	401.3	[illegible]	21/10/2011 08:00:00	-8.5	------	348.7	876.2	------	26/10/2011 10:30:00	-8.5	[illegible]	540.7	816.2	------
16/10/2011 06:00:00	-8.5	------	332	391.5	------	21/10/2011 09:00:00	-8.5	------	496.7	911.9	[illegible]	26/10/2011 11:30:00	-8.5	------	518.7	661.5	------
16/10/2011 07:00:00	-8.5	------	350.3	406.2	------	21/10/2011 10:00:00	-8.5	------	577.3	1007.7	[illegible]	26/10/2011 12:30:00	-8.5	------	544.3	634.5	------
16/10/2011 08:00:00	-8.5	------	372.3	474.9	------	21/10/2011 11:00:00	-8.5	[illegible]	548	894.7	------	26/10/2011 13:30:00	-8.5	------	548	810	[illegible]
16/10/2011 09:00:00	-8.5	------	445.5	693.4	------	21/10/2011 12:00:00	-8.5	[illegible]	485.8	883.6	------	26/10/2011 14:30:00	-8.5	------	588.3	905	[illegible]
16/10/2011 10:00:00	-8.5	------	500.4	836.8	------	21/10/2011 13:00:00	-8.5	[illegible]	540.7	883.6	------	26/10/2011 15:30:00	-8.5	------	859.2	854.1	------
16/10/2011 11:00:00	-8.5	------	504.1	820.9	[illegible]	21/10/2011 14:00:00	-8.5	------	709.1	841.9	------	26/10/2011 16:30:00	-8.5	[illegible]	1012.9	538.8	------
16/10/2011 12:00:00	-8.5	------	457.5	693.4	[illegible]	21/10/2011 15:00:00	-8.5	------	644.5	683.6	------	26/10/2011 17:30:00	-8.5	------	493.1	504.4	------
16/10/2011 13:00:00	-8.5	------	489.4	841.9	------	21/10/2011 16:00:00	-8.5	------	727.4	596.2	------	26/10/2011 18:30:00	-8.5	------	409.2	485.1	------
16/10/2011 14:00:00	-8.5	------	734.7	812.4	------	21/10/2011 17:00:00	-8.5	------	680.5	519.1	------	26/10/2011 19:30:00	-8.5	------	379.6	447.9	------
16/10/2011 15:30:00	-8.5	------	1049.5	895.9	------	21/10/2011 18:00:00	-8.5	------	467.5	477.4	------	26/10/2011 20:30:00	-8.5	------	372.3	438.1	------
16/10/2011 16:30:00	-8.5	------	1038.5	528.5	------	21/10/2011 19:00:00	-8.5	------	412.5	450.4	------	26/10/2011 21:30:00	-8.5	------	372.3	435.6	[illegible]
16/10/2011 17:30:00	8.5	------	982.6	484.7	------	21/10/2011 20:30:00	-8.5	[illegible]	394.2	435.6	------	26/10/2011 22:30:00	-8.5	------	368.8	433.2	[illegible]
16/10/2011 18:30:00	-8.5	------	408.9	435.6	[illegible]	21/10/2011 21:30:00	-8.5	------	379.8	428.3	------	26/10/2011 23:30:00	-8.5	[illegible]	372.3	435.6	------

27/10/2011 01:00:00	-6.5	-,-	375.9	433.2	-,-	2011/1/11 4:00	-6.5	-,-	555.3	575.6	-,-	2011/6/11 6:30	10.5	-,-	591.9	602.8	-,-		
27/10/2011 02:00:00	-6.5	-,-	383.3	440.8	-,-	2011/1/11 5:00	-6.5	-,-	562.6	578	-,-	2011/6/11 7:30	10.5	-,-	617.5	646.8	-,-		
27/10/2011 03:00:00	-6.5	-,-	390.6	443	-,-	2011/1/11 6:00	-6.5	-,-	548	573.1	-,-	2011/6/11 8:30	-10.5	-,-	654.2	1447.1	-,-		
27/10/2011 04:00:00	-6.5	-,-	388.9	440.5	-,-	2011/1/11 7:00	-6.5	-,-	518.7	554.1	-,-	2011/6/11 9:30	-10.5	-,-	866.5	1545.4	-,-		
27/10/2011 05:00:00	-6.5	-,-	394.2	445.5	-,-	2011/1/11 8:00	-6.5	-,-	573.6	654.1	-,-	2011/6/11 10:30	-10.5	-,-	775	1118.2	-,-		
27/10/2011 06:00:00	-6.5	-,-	390.6	447.9	-,-	2011/1/11 9:00	-6.5	-,-	671.2	691	-,-	2011/6/11 11:30	-10.5	-,-	712.7	895.4	-,-		
27/10/2011 07:00:00	-6.5	-,-	388.9	482.1	-,-	2011/1/11 10:00	6.5	-,-	668.8	732.7	-,-	2011/6/11 12:30	-10.5	-,-	716.4	887.4	-,-		
27/10/2011 08:00:00	-6.5	-,-	430.8	548.8	-,-	2011/1/11 11:00	6.5	-,-	712.7	787.1	-,-	2011/6/11 13:30	-10.5	-,-	785.9	845.8	-,-		
27/10/2011 09:00:00	-6.5	-,-	474.8	637	-,-	2011/1/11 12:00	-6.5	-,-	742	798.5	-,-	2011/6/11 14:30	-10.5	-,-	921.4	779.4	-,-		
27/10/2011 10:00:00	-6.5	-,-	529.7	673.8	-,-	2011/1/11 13:00	-6.5	-,-	793.3	818.2	-,-	2011/6/11 15:30	-10.5	-,-	1243.5	813	-,-		
27/10/2011 11:00:00	-6.5	-,-	551.7	703.2	-,-	2011/1/11 14:00	-6.5	-,-	798.9	759.7	-,-	2011/6/11 16:30	-10.5	-,-	1210.6	883.6	-,-		
27/10/2011 12:00:00	-6.5	-,-	540.7	671.3	-,-	2011/1/11 15:00	-6.5	-,-	595.6	644.3	-,-	2011/6/11 17:30	-10.5	-,-	672.5	641.9	-,-		
27/10/2011 13:00:00	-6.5	-,-	524.9	586.1	-,-	2011/1/11 16:00	-6.5	-,-	580.9	592.8	-,-	2011/6/11 18:30	-10.5	-,-	573.9	602.6	-,-		
27/10/2011 14:00:00	-6.5	-,-	555.3	583.3	-,-	2011/1/11 17:00	-6.5	-,-	610.2	619.8	-,-	2011/6/11 19:30	-10.5	-,-	551.7	587.9	-,-		
27/10/2011 15:00:00	-6.5	-,-	585.1	659.1	-,-	2011/1/11 18:00	-6.5	-,-	584.6	610	-,-	2011/6/11 20:30	-10.5	-,-	544.3	580.5	-,-		
27/10/2011 16:00:00	-6.5	-,-	596.1	639.4	-,-	2011/1/11 19:00	-6.5	-,-	577.3	607.5	-,-	2011/6/11 21:30	-10.5	-,-	548	578	-,-		
27/10/2011 17:00:00	-6.5	-,-	608.6	580.5	-,-	2011/1/11 20:00	-6.5	-,-	573.6	607.5	-,-	2011/6/11 22:30	-10.5	-,-	540.7	568.2	-,-		
27/10/2011 18:00:00	-6.5	-,-	471.1	598.3	-,-	2011/1/11 21:00	-6.5	-,-	577.3	612.4	-,-	2011/6/11 23:30	-10.5	-,-	548	573.1	-,-		
27/10/2011 19:00:00	-6.5	-,-	445.5	482.3	-,-	2011/1/11 22:00	6.5	-,-	573.6	607.5	-,-	2011/7/11 1:00	-10.5	-,-	540.7	568.2	-,-		
27/10/2011 20:00:00	-6.5	-,-	441.8	472.5	-,-	2011/1/11 23:00	-6.5	-,-	573.6	597.7	-,-	2011/7/11 2:00	-10.5	-,-	548	568.2	-,-		
27/10/2011 21:00:00	-6.5	-,-	430.8	465.1	-,-	2011/2/11 0:30	-6.5	-,-	562.9	583	-,-	2011/7/11 3:00	-10.5	-,-	528	551	-,-		
27/10/2011 22:00:00	-6.5	-,-	438.2	470	-,-	2011/2/11 1:30	-6.5	-,-	555.3	578	-,-	2011/7/11 4:00	10.5	-,-	526	541.2	-,-		
27/10/2011 23:00:00	-6.5	-,-	424.5	465.1	-,-	2011/2/11 2:30	-6.5	-,-	559	578	-,-	2011/7/11 5:00	10.5	-,-	511.4	528.9	-,-		
28/10/2011 00:30:00	-6.5	-,-	424.5	460.2	-,-	2011/2/11 3:30	-6.5	-,-	559	578	-,-	2011/7/11 6:00	-10.5	-,-	507.7	524	-,-		
28/10/2011 01:30:00	-6.5	-,-	424.5	457.7	-,-	2011/2/11 4:30	-6.5	-,-	544.3	570.7	-,-	2011/7/11 7:00	-10.5	-,-	485.8	683.6	-,-		
28/10/2011 02:30:00	-6.5	-,-	441.8	465.1	-,-	2011/2/11 5:30	6.5	-,-	544.3	573.1	-,-	2011/7/11 8:00	-10.5	-,-	372.3	1758.1	-,-		
28/10/2011 03:30:00	-6.5	-,-	430.8	457.7	-,-	2011/2/11 6:30	6.5	-,-	559	583	-,-	2011/7/11 9:00	-10.5	-,-	606.6	1159.5	-,-		
28/10/2011 04:30:00	-6.5	-,-	427.2	450.4	-,-	2011/2/11 7:30	6.5	-,-	584.6	602.6	-,-	2011/7/11 10:00	-10.5	-,-	788.9	1265.5	-,-		
28/10/2011 05:30:00	-6.5	-,-	438.2	457.7	-,-	2011/2/11 8:30	-6.5	-,-	639.5	659.1	-,-	2011/7/11 11:00	-10.5	-,-	708.1	1128	-,-		
28/10/2011 06:30:00	-6.5	-,-	445.5	485.1	-,-	2011/2/11 9:30	-6.5	-,-	749.3	880.4	-,-	2011/7/11 12:00	-10.5	-,-	595.8	872.7	-,-		
28/10/2011 07:30:00	-6.5	-,-	401.6	654.1	-,-	2011/2/11 10:10	-6.5	-,-	778.8	880	-,-	2011/7/11 13:00	-10.5	-,-	628.5	835.8	-,-		
28/10/2011 08:30:00	-6.5	-,-	474.8	671.1	-,-	2011/2/11 11:00	-6.5	-,-	764	870.2	-,-	2011/7/11 14:00	-10.5	-,-	843.3	752.4	-,-		
28/10/2011 09:30:00	-6.5	-,-	610.2	519.3	-,-	2011/2/11 12:30	-10.5	-,-	783.3	850.6	-,-	2011/7/11 15:00	-10.5	-,-	1288.4	853	-,-		
28/10/2011 10:30:00	-6.5	-,-	628.5	684.9	-,-	2011/2/11 13:30	-10.5	-,-	815.2	850.6	-,-	2011/7/11 16:00	-10.5	-,-	1415.8	778.9	-,-		
28/10/2011 11:30:00	-6.5	-,-	570	776.9	-,-	2011/2/11 14:30	-10.5	-,-	854.3	823.6	-,-	2011/7/11 17:00	-10.5	-,-	828.2	641.9	-,-		
28/10/2011 12:30:00	-6.5	-,-	573.6	678.7	-,-	2011/2/11 15:30	-10.5	-,-	687.1	703.2	-,-	2011/7/11 18:00	-10.5	-,-	802.9	600.1	-,-		
28/10/2011 13:30:00	6.5	-,-	532.2	678.7	-,-	2011/2/11 16:30	-10.5	-,-	632.2	637	-,-	2011/7/11 19:00	-10.5	-,-	526	568.2	-,-		
28/10/2011 14:30:00	-6.5	-,-	577.6	654.1	-,-	2011/2/11 17:30	-10.5	-,-	591.9	602.6	-,-	2011/7/11 20:00	-10.5	-,-	504.1	553.5	-,-		
28/10/2011 15:30:00	-6.5	-,-	1023.9	722.9	-,-	2011/2/11 18:30	-10.5	-,-	548	583	-,-	2011/7/11 21:00	-10.5	-,-	507.7	546.1	-,-		
28/10/2011 16:30:00	-6.5	-,-	1183	580.5	-,-	2011/2/11 19:30	-10.5	-,-	551.7	580.5	-,-	2011/7/11 22:00	-10.5	-,-	515	543.7	-,-		
28/10/2011 17:30:00	6.5	-,-	817.5	558.4	-,-	2011/2/11 20:30	-10.5	-,-	559	585.4	-,-	2011/7/11 23:00	10.5	-,-	515	543.7	-,-		
28/10/2011 18:30:00	-6.5	-,-	495.7	521.8	-,-	2011/2/11 21:30	-10.5	-,-	573.6	587.9	-,-	2011/8/11 0:30	-10.5	-,-	511.4	536.3	-,-		
28/10/2011 19:30:00	-6.5	-,-	487.5	501.9	-,-	2011/2/11 22:30	-10.5	-,-	580.9	587.9	-,-	2011/8/11 1:30	-10.5	-,-	507.7	533.8	-,-		
28/10/2011 20:30:00	-6.5	-,-	452.8	484.7	-,-	2011/2/11 23:30	-10.5	-,-	559	583	-,-	2011/8/11 2:30	-10.5	-,-	507.7	528.9	-,-		
28/10/2011 21:30:00	-6.5	-,-	452.8	470.8	-,-	2011/3/11 1:00	-10.5	-,-	555.3	578	-,-	2011/8/11 3:30	-10.5	-,-	504.1	524	-,-		
28/10/2011 22:30:00	-6.5	-,-	449.2	477.4	-,-	2011/3/11 2:00	-10.5	-,-	548	573.1	-,-	2011/8/11 4:30	-10.5	-,-	498.7	519.1	-,-		
28/10/2011 23:30:00	-6.5	-,-	441.8	470	-,-	2011/3/11 3:00	-10.5	-,-	559	578	-,-	2011/8/11 5:30	-10.5	-,-	500.4	514.2	-,-		
29/10/2011 01:00:00	-6.5	-,-	438.2	485.1	-,-	2011/3/11 4:00	-10.5	-,-	562.6	585.4	-,-	2011/8/11 6:30	10.5	-,-	496.7	518.7	-,-		
29/10/2011 02:00:00	-6.5	-,-	449.2	470	-,-	2011/3/11 5:00	-10.5	-,-	570	587.9	-,-	2011/8/11 7:30	-10.5	-,-	339.3	1061.7	-,-		
29/10/2011 03:00:00	-6.5	-,-	452.8	477.4	-,-	2011/3/11 6:00	-10.5	-,-	559	583	-,-	2011/8/11 8:30	-10.5	-,-	469.4	1484.3	-,-		
29/10/2011 04:00:00	-6.5	-,-	456.5	477.4	-,-	2011/3/11 7:00	-10.5	-,-	573.6	597.7	-,-	2011/8/11 9:30	-10.5	-,-	778.6	1388.2	-,-		
29/10/2011 05:00:00	-6.5	-,-	452.8	474.0	-,-	2011/3/11 8:00	-10.5	-,-	613.9	762.2	-,-	2011/8/11 10:30	-10.5	-,-	723.7	1194.3	-,-		
29/10/2011 06:00:00	-6.5	-,-	445.5	465.1	-,-	2011/3/11 9:00	-10.5	-,-	882.4	762.7	-,-	2011/8/11 11:30	-10.5	-,-	548	938.9	-,-		
29/10/2011 07:00:00	-6.5	-,-	480.1	492.1	-,-	2011/3/11 10:00	-10.5	-,-	701.7	828.3	-,-	2011/8/11 12:30	10.5	-,-	551.7	808.4	-,-		
29/10/2011 08:00:00	-6.5	-,-	474.8	629.6	-,-	2011/3/11 11:00	-10.5	-,-	745.7	894.7	-,-	2011/8/11 14:00	10.5	-,-	925	752.4	-,-		
29/10/2011 09:00:00	-6.5	-,-	528	827.1	-,-	2011/3/11 12:00	-10.5	-,-	780.3	857.2	-,-	2011/8/11 15:00	-10.5	-,-	1309.4	882.8	-,-		
29/10/2011 10:00:00	-6.5	-,-	584.6	708.2	-,-	2011/3/11 13:00	-10.5	-,-	828.2	877.6	-,-	2011/8/11 16:00	-10.5	-,-	1422.9	788.7	-,-		
29/10/2011 11:00:00	6.5	-,-	639.5	727.6	-,-	2011/3/11 14:00	-10.5	-,-	925	906.4	-,-	2011/8/11 17:00	-10.5	-,-	807.9	841.9	-,-		
29/10/2011 12:00:00	6.5	-,-	650.5	713.1	-,-	2011/3/11 15:00	-10.5	-,-	800.6	772	-,-	2011/8/11 18:00	-10.5	-,-	573.6	592.8	-,-		
29/10/2011 13:00:00	-6.5	-,-	709.1	727.6	-,-	2011/3/11 16:00	-10.5	-,-	1133.7	789.2	-,-	2011/8/11 19:00	-10.5	-,-	507.7	558.4	-,-		
29/10/2011 14:00:00	-6.5	-,-	788.8	690.3	-,-	2011/3/11 17:00	-10.5	-,-	672.5	720.4	-,-	2011/8/11 20:00	-10.5	-,-	478.4	538.8	-,-		
29/10/2011 15:00:00	-6.5	-,-	989	754.8	-,-	2011/3/11 18:00	-10.5	-,-	581.9	646.8	-,-	2011/8/11 21:00	-10.5	-,-	467.5	521.6	-,-		
29/10/2011 16:00:00	-6.5	-,-	430.8	492.1	-,-	2011/3/11 19:00	-10.5	-,-	577.3	619.8	-,-	2011/8/11 22:00	-10.5	-,-	460.1	509.3	-,-		
29/10/2011 17:00:00	-6.5	-,-	487.5	509.3	-,-	2011/3/11 20:00	-10.5	-,-	588.3	607.5	-,-	2011/8/11 23:00	-10.5	-,-	467.5	504.4	-,-		
29/10/2011 18:00:00	-6.5	-,-	482.1	518.7	-,-	2011/3/11 21:00	-10.5	-,-	586.3	602.6	-,-	2011/9/11 0:30	-10.5	-,-	463.8	521.6	-,-		
29/10/2011 19:00:00	-6.5	-,-	483.1	504.4	-,-	2011/3/11 22:00	-10.5	-,-	570	595.2	-,-	2011/9/11 1:30	-10.5	-,-	463.8	511.8	-,-		
29/10/2011 20:00:00	-6.5	-,-	482.1	508.8	-,-	2011/3/11 23:00	-10.5	-,-	577.3	600.1	-,-	2011/9/11 2:30	-10.5	-,-	463.8	500.3	-,-		
29/10/2011 21:00:00	-6.5	-,-	483.1	509.3	-,-	2011/4/11 0:30	-10.5	-,-	580.9	612.4	-,-	2011/9/11 3:30	-10.5	-,-	467.5	504.4	-,-		
29/10/2011 22:00:00	-6.5	-,-	500.4	519.1	-,-	2011/4/11 1:30	-10.5	-,-	580.9	610.8	-,-	2011/9/11 4:30	-10.5	-,-	463.8	501.9	-,-		
29/10/2011 23:00:00	-6.5	-,-	478.4	497	-,-	2011/4/11 2:30	-10.5	-,-	584.6	617.3	-,-	2011/9/11 5:30	-10.5	-,-	467.5	501.9	-,-		
30/10/2011 00:30:00	-6.5	-,-	478.4	489.5	-,-	2011/4/11 3:30	-10.5	-,-	584.6	617.3	-,-	2011/9/11 6:30	-10.5	-,-	471.1	509.3	-,-		
30/10/2011 01:30:00	-6.5	-,-	493.1	509.3	-,-	2011/4/11 4:30	-10.5	-,-	591.9	619.8	-,-	2011/9/11 7:30	-10.5	-,-	361.3	995.4	-,-		
30/10/2011 02:30:00	-6.5	-,-	499.7	514.2	-,-	2011/4/11 5:30	10.5	-,-	602.9	610.8	-,-	2011/9/11 8:30	-10.5	-,-	500.4	1336.7	-,-		
30/10/2011 03:30:00	-6.5	-,-	500.4	519.1	-,-	2011/4/11 6:30	10.5	-,-	613.9	622.2	-,-	2011/9/11 9:30	-10.5	-,-	775	1393.1	-,-		
30/10/2011 04:30:00	-6.5	-,-	507.7	524	-,-	2011/4/11 7:30	-10.5	-,-	624.9	632.1	-,-	2011/9/11 10:30	-10.5	-,-	701.7	1186.9	-,-		
30/10/2011 05:30:00	-6.5	-,-	504.1	521.6	-,-	2011/4/11 8:30	-10.5	-,-	663.4	671.3	-,-	2011/9/11 11:30	-10.5	-,-	696.3	943.9	-,-		
30/10/2011 06:30:00	-6.5	-,-	500.4	521.6	-,-	2011/4/11 9:30	-10.5	-,-	787.5	818.8	-,-	2011/9/11 12:30	10.5	-,-	570	818.6	-,-		
30/10/2011 07:30:00	6.5	-,-	537	578	-,-	2011/4/11 10:30	-10.5	-,-	734.7	840.7	-,-	2011/9/11 13:30	-10.5	-,-	854.2	784.3	-,-		
30/10/2011 08:30:00	-6.5	-,-	810.2	683.4	-,-	2011/4/11 11:30	-10.5	-,-	785.9	916.8	-,-	2011/9/11 14:30	-10.5	-,-	1078.8	774.4	-,-		
30/10/2011 09:30:00	-6.5	-,-	883.4	1010.1	-,-	2011/4/11 12:30	-10.5	-,-	771.3	846.8	-,-	2011/9/11 15:30	-10.5	-,-	1243.5	850.6	-,-		
30/10/2011 10:30:00	-6.5	-,-	888.1	1022.4	-,-	2011/4/11 13:30	-10.5	-,-	789.6	830.9	-,-	2011/9/11 16:30	-10.5	-,-	1082.5	676.2	-,-		
30/10/2011 11:30:00	-6.5	-,-	595.8	752.4	-,-	2011/4/11 14:30	-10.5	-,-	1068.1	794.1	-,-	2011/9/11 17:30	-10.5	-,-	654.2	832.1	-,-		
30/10/2011 12:30:00	-6.5	-,-	688.8	737.6	-,-	2011/4/11 15:30	-10.5	-,-	798.9	754.8	-,-	2011/9/11 18:30	-10.5	-,-	544.3	560.3	-,-		
30/10/2011 13:30:00	-6.5	-,-	672.5	683.6	-,-	2011/4/11 16:30	-10.5	-,-	635.8	848.8	-,-	2011/9/11 19:30	-10.5	-,-	511.4	568.2	-,-		
30/10/2011 14:30:00	6.5	-,-	689.4	705.7	-,-	2011/4/11 17:30	-10.5	-,-	624.9	827.1	-,-	2011/9/11 20:30	-10.5	-,-	507.7	580.9	-,-		
30/10/2011 15:30:00	6.5	-,-	1210.6	781.8	-,-	2011/4/11 18:30	-10.5	-,-	584.6	600.1	-,-	2011/9/11 21:30	-10.5	-,-	496.7	548.6	-,-		
30/10/2011 16:30:00	-6.5	-,-	892.1	658.6	-,-	2011/4/11 19:30	-10.5	-,-	588.3	607.5	-,-	2011/9/11 22:30	-10.5	-,-	485.8	536.3	-,-		
30/10/2011 17:30:00	-6.5	-,-	581.9	602.6	-,-	2011/4/11 20:30	-10.5	-,-	595.6	607.5	-,-	2011/9/11 23:30	-10.5	-,-	500.4	538.8	-,-		
30/10/2011 18:00:00	-6.5	-,-	482.1	538.3	-,-	2011/4/11 21:30	-10.5	-,-	595.6	602.6	-,-	2011/10/11 1:00	-10.5	-,-	504.1	538.8	-,-		
30/10/2011 20:00:00	-6.5	-,-	493.1	543.7	-,-	2011/4/11 22:30	-10.5	-,-	591.0	597.7	-,-	2011/10/11 2:00	-10.5	-,-	504.1	538.8	-,-		
30/10/2011 21:00:00	-6.5	-,-	504.1	543.7	-,-	2011/4/11 23:30	-10.5	-,-	599.2	600.1	-,-	2011/10/11 3:00	-10.5	-,-	496.7	531.4	-,-		
30/10/2011 22:00:00	-6.5	-,-	504.1	548.6	-,-	2011/5/11 1:00	-10.5	-,-	595.6	602.6	-,-	2011/10/11 4:00	-10.5	-,-	493.1	526.5	-,-		
30/10/2011 23:00:00	-6.5	-,-	529.7	565.8	-,-	2011/5/11 2:00	-10.5	-,-	595.6	602.6	-,-	2011/10/11 5:00	-10.5	-,-	504.1	528.9	-,-		
31/10/2011 00:30:00	-6.5	-,-	528	568.2	-,-	2011/5/11 3:00	-10.5	-,-	599.2	602.6	-,-	2011/10/11 6:00	-10.5	-,-	498.7	524	-,-		
31/10/2011 01:30:00	6.5	-,-	528.7	575.6	-,-	2011/5/11 4:00	-10.5	-,-	595.6	597.7	-,-	2011/10/11 7:00	-10.5	-,-	482.1	632.1	-,-		
31/10/2011 02:30:00	6.5	-,-	518.7	588.2	-,-	2011/5/11 5:00	-10.5	-,-	595.6	600.1	-,-	2011/10/11 8:00	-10.5	-,-	465.2	1147.6	-,-		
31/10/2011 03:30:00	6.5	-,-	515	588.2	-,-	2011/5/11 6:00	-10.5	-,-	595.6	602.6	-,-	2011/10/11 9:00	-10.5	-,-	679.8	1351.4	-,-		
31/10/2011 04:30:00	-6.5	-,-	515	588.2	-,-	2011/5/11 7:00	-10.5	-,-	606.6	612.4	-,-	2011/10/11 10:00	-10.5	-,-	793.3	1358.8	-,-		
31/10/2011 05:30:00	-6.5	-,-	526	570.7	-,-	2011/5/11 8:00	-10.5	-,-	617.5	619.8	-,-	2011/10/11 11:00	-10.5	-,-	679.8	1150.1	-,-		
31/10/2011 06:30:00	-6.5	-,-	528	578	-,-	2011/5/11 9:00	-10.5	-,-	661.5	651.7	-,-	2011/10/11 12:00	-10.5	-,-	544.3	880	-,-		
31/10/2011 07:30:00	-6.5	-,-	548	608.4	-,-	2011/5/11 10:00	-10.5	-,-	793.3	843.2	-,-	2011/10/11 13:00	-10.5	-,-	588.2	845.6	-,-		
31/10/2011 08:30:00	-6.5	-,-	810.2	914.4	-,-	2011/5/11 11:00	-10.5	-,-	756.7	787.1	-,-	2011/10/11 14:00	-10.5	-,-	873.8	764.8	-,-		
31/10/2011 09:30:00	-6.5	-,-	872.5	921.8	-,-	2011/5/11 12:00	-10.5	-,-	745.7	882.8	-,-	2011/10/11 15:00	-10.5	-,-	1185	828.5	-,-		
31/10/2011 10:30:00	-6.5	-,-	712.7	590.5	-,-	2011/5/11 13:00	-10.5	-,-	760.3	869.8	-,-	2011/10/11 16:00	-10.5	-,-	1265.5	764.8	-,-		
31/10/2011 11:30:00	6.5	-,-	687.1	694.7	-,-	2011/5/11 14:00	-10.5	-,-	932.4	828.8	-,-	2011/10/11 17:00	-10.5	-,-	780.6	649.2	-,-		
31/10/2011 12:30:00	6.5	-,-	679.8	779.4	-,-	2011/5/11 15:00	-10.5	-,-	928.7	813.7	-,-	2011/10/11 18:00	-10.5	-,-	573.6	597.7	-,-		
31/10/2011 13:30:00	-6.5	-,-	863.4	727.8	-,-	2011/5/11 16:00	-10.5	-,-	1228.9	801.5	-,-	2011/10/11 19:00	10.5	-,-	504.1	568.2	-,-		
31/10/2011 14:30:00	-6.5	-,-	-,-	-,-	-,-	2011/5/11 17:00	-10.5	-,-	749.3	700.8	-,-	2011/10/11 20:00	-10.5	-,-	485.8	548.6	-,-		
31/10/2011 15:30:00	-6.5	-,-	1108.1	781.8	-,-	2011/5/11 18:00	-10.5	-,-	632.2	649.2	-,-	2011/10/11 21:00	-10.5	-,-	500.4	546.1	-,-		
31/10/2011 16:30:00	-6.5	-,-	738.3	658.6	-,-	2011/5/11 19:00	-10.5	-,-	608.8	639.4	-,-	2011/10/11 22:00	-10.5	-,-	507.7	548.6	-,-		
31/10/2011 17:30:00	-6.5	-,-	613.9	617.3	-,-	2011/5/11 20:00	-10.5	-,-	595.6	624.7	-,-	2011/10/11 23:30	-10.5	-,-	500.4	536.3	-,-		
31/10/2011 18:30:00	-6.5	-,-	588.3	597.7	-,-	2011/5/11 21:00	-10.5	-,-	584.6	605	-,-	2011/11/11 1:00	-10.5	-,-	504.1	536.3	-,-		
31/10/2011 19:30:00	-6.5	-,-	548	597.9	-,-	2011/5/11 22:00	-10.5	-,-	584.6	607.5	-,-	2011/11/11 2:00	-10.5	-,-	500.4	533.8	-,-		
31/10/2011 20:30:00	-6.5	-,-	544.3	583	-,-	2011/5/11 23:00	-10.5	-,-	584.6	597.7	-,-	2011/11/11 3:00	-10.5	-,-	496.7	528.9	-,-		
31/10/2011 21:30:00	-6.5	-,-	540.7	578	-,-	2011/5/11 0:30	-10.5	-,-	588.3	602.6	-,-	2011/11/11 4:00	-10.5	-,-	493.1	526.5	-,-		
31/10/2011 22:30:00	-6.5	-,-	544.3	575.6	-,-	2011/5/11 1:30	-10.5	-,-	588.3	600.1	-,-	2011/11/11 5:00	-10.5	-,-	511.4	538.3	-,-		
31/10/2011 23:30:00	-6.5	-,-	537	573.1	-,-	2011/5/11 2:30	-10.5	-,-	599.2	602.6	-,-	2011/11/11 6:00	-10.5	-,-	526	546.1	-,-		
2011/1/11 1:00	-6.5	-,-	540.7	568.2	-,-	2011/5/11 3:30	-10.5	-,-	584.6	592.8	-,-	2011/11/11 7:00	-10.5	-,-	533.3	600.1	-,-		
2011/1/11 2:00	6.5	-,-	533.3	583.3	-,-	2011/5/11 4:30	-10.5	-,-	573.6	580.3	-,-	2011/11/11 8:00	10.5	-,-	462.5	1020	-,-		
2011/1/11 3:00	-6.5	-,-	551.7	575.6	-,-	2011/5/11 5:30	-10.5	-,-	584.6	595.2	-,-	2011/11/11 9:00	-10.5	-,-	683.4	1790	-,-		

2011/11/11 10:00	-10.5	------.-	788.8	1272.8	------.-	16/11/2011 13:00:00	-10.5	------.-	595.6	801.5	------.-	21/11/2011 15:30:00	-10.5	------.-	1294.8	840.7	------.-
2011/11/11 11:00	-10.5	------.-	683.4	1101	------.-	16/11/2011 14:00:00	-10.5	------.-	894.8	732.7	------.-	21/11/2011 16:30:00	-10.5	------.-	910.7	678.7	------.-
2011/11/11 12:00	-10.5	------.-	588.3	875.1	------.-	16/11/2011 15:00:00	-10.5	------.-	1228.9	871.1	------.-	21/11/2011 17:30:00	-10.5	------.-	872.5	637	------.-
2011/11/11 13:00	-10.5	------.-	678.1	653	------.-	16/11/2011 16:00:00	-10.5	------.-	1331.4	764.6	------.-	21/11/2011 18:30:00	-10.5	------.-	539.2	602.8	------.-
2011/11/11 14:00	-10.5	------.-	526	781.8	------.-	16/11/2011 17:00:00	-10.5	------.-	796.9	546.8	------.-	21/11/2011 19:30:00	-10.5	------.-	580.9	550.3	------.-
2011/11/11 15:00	-10.5	------.-	1195.9	840.7	------.-	16/11/2011 18:00:00	-10.5	------.-	584.8	606	------.-	21/11/2011 20:30:00	-10.5	------.-	573.6	590.5	------.-
2011/11/11 16:00	-10.5	------.-	1188.8	786.7	------.-	16/11/2011 19:00:00	-10.5	------.-	522.4	583	------.-	21/11/2011 21:30:00	-10.5	------.-	580.9	578	------.-
2011/11/11 17:00	-10.5	------.-	731	671.3	------.-	16/11/2011 20:00:00	-10.5	------.-	504.1	568.2	------.-	21/11/2011 22:30:00	-10.5	------.-	584.6	578	------.-
2011/11/11 18:00	-10.5	------.-	578.6	622.2	------.-	16/11/2011 21:00:00	-10.5	------.-	504.1	558.4	------.-	21/11/2011 23:30:00	-10.5	------.-	577.3	575.6	------.-
2011/11/11 19:00	-10.5	------.-	533.3	592.8	------.-	16/11/2011 22:00:00	-10.5	------.-	504.1	553.5	------.-	22/11/2011 01:00:00	-10.5	------.-	577.3	573.1	------.-
2011/11/11 20:00	-10.5	------.-	518.7	576.6	------.-	16/11/2011 23:00:00	-10.5	------.-	500.4	548.6	------.-	22/11/2011 02:00:00	-10.5	------.-	570	585.8	------.-
2011/11/11 21:00	-10.5	------.-	511.4	566.8	------.-	17/11/2011 00:30:00	-10.5	------.-	496.7	543.7	------.-	22/11/2011 03:00:00	-10.5	------.-	562.6	558.4	------.-
2011/11/11 22:00	-10.5	------.-	511.4	560.9	------.-	17/11/2011 01:30:00	-10.5	------.-	504.1	540.7	------.-	22/11/2011 04:00:00	-10.5	------.-	555.3	555.9	------.-
2011/11/11 23:00	-10.5	------.-	507.7	553.5	------.-	17/11/2011 02:30:00	-10.5	------.-	504.1	541.2	------.-	22/11/2011 05:00:00	-10.5	------.-	562.6	558.4	------.-
2011/12/11 0:30	10.5	------.-	507.7	548.6	------.-	17/11/2011 03:30:00	-10.5	------.-	504.1	536.3	------.-	22/11/2011 06:00:00	-10.5	------.-	555.3	555.9	------.-
2011/12/11 1:30	-10.5	------.-	504.1	543.7	------.-	17/11/2011 04:30:00	-10.5	------.-	507.7	538.8	------.-	22/11/2011 07:00:00	-10.5	------.-	559	583.3	------.-
2011/12/11 2:30	-10.5	------.-	498.7	536.3	------.-	17/11/2011 05:30:00	-10.5	------.-	507.7	536.3	------.-	22/11/2011 08:00:00	-10.5	------.-	586.3	691	------.-
2011/12/11 3:30	-10.5	------.-	493.1	531.4	------.-	17/11/2011 06:30:00	-10.5	------.-	507.7	538.8	------.-	22/11/2011 09:00:00	-10.5	------.-	803.4	1076.4	------.-
2011/12/11 4:30	-10.5	------.-	493.1	528.9	------.-	17/11/2011 07:30:00	-10.5	------.-	375.9	1068.6	------.-	22/11/2011 10:00:00	-10.5	------.-	851.8	1218.6	------.-
2011/12/11 5:30	-10.5	------.-	493.1	528.9	------.-	17/11/2011 08:30:00	-10.5	------.-	474.6	1120.6	------.-	22/11/2011 11:00:00	-10.5	------.-	771.3	1070.4	------.-
2011/12/11 6:30	-10.5	------.-	493.1	524	------.-	17/11/2011 09:30:00	-10.5	------.-	610.2	938.8	------.-	22/11/2011 12:00:00	-10.5	------.-	848.8	845.8	------.-
2011/12/11 7:30	-10.5	------.-	434.5	576.1	------.-	17/11/2011 10:30:00	-10.5	------.-	712.7	904.6	------.-	22/11/2011 13:00:00	-10.5	------.-	705.4	813.7	------.-
2011/12/11 8:30	-10.5	------.-	515	1248.3	------.-	17/11/2011 11:30:00	-10.5	------.-	760.3	914.4	------.-	22/11/2011 14:00:00	-10.5	------.-	978.3	752.4	------.-
2011/12/11 9:30	-10.5	------.-	778.6	1312.1	------.-	17/11/2011 12:30:00	-10.5	------.-	720	848.1	------.-	22/11/2011 15:00:00	-10.5	------.-	1320.4	835.8	------.-
2011/12/11 10:30	-10.5	------.-	764	1199.2	------.-	17/11/2011 13:30:00	-10.5	------.-	778.8	818.2	------.-	22/11/2011 16:00:00	-10.5	------.-	1371.6	791.8	------.-
2011/12/11 11:30	-10.5	------.-	646.8	1002.8	------.-	17/11/2011 14:30:00	-10.5	------.-	666.1	718	------.-	22/11/2011 17:00:00	-10.5	------.-	807.9	664	------.-
2011/12/11 12:30	-10.5	------.-	624.9	882.8	------.-	17/11/2011 15:30:00	-10.5	------.-	804.2	698.3	------.-	22/11/2011 18:00:00	-10.5	------.-	646.8	624.7	------.-
2011/12/11 13:30	-10.5	------.-	739	813.7	------.-	17/11/2011 16:30:00	-10.5	------.-	753	668.9	------.-	22/11/2011 19:00:00	-10.5	------.-	602.9	602.6	------.-
2011/12/11 14:30	-10.5	------.-	1075.1	786.7	------.-	17/11/2011 17:30:00	-10.5	------.-	613.9	619.8	------.-	22/11/2011 20:00:00	-10.5	------.-	588.3	590.3	------.-
2011/12/11 15:30	-10.5	------.-	976.3	796.5	------.-	17/11/2011 18:30:00	-10.5	------.-	549	592.8	------.-	22/11/2011 21:00:00	-10.5	------.-	580.9	583	------.-
2011/12/11 16:30	-10.5	------.-	712.7	683.6	------.-	17/11/2011 19:30:00	-10.5	------.-	533.3	583	------.-	22/11/2011 22:00:00	-10.5	------.-	580.9	580.5	------.-
2011/12/11 17:30	-10.5	------.-	610.2	634.9	------.-	17/11/2011 20:30:00	-10.5	------.-	537	583	------.-	22/11/2011 23:00:00	-10.5	------.-	580.9	578	------.-
2011/12/11 18:30	-10.5	------.-	539.7	590.3	------.-	17/11/2011 21:30:00	-10.5	------.-	526	573.1	------.-	23/11/2011 00:30:00	-10.5	------.-	570	568.2	------.-
2011/12/11 19:30	-10.5	------.-	511.4	568.2	------.-	17/11/2011 22:30:00	-10.5	------.-	522.4	563.3	------.-	23/11/2011 01:30:00	10.5	------.-	568.3	563.3	------.-
2011/12/11 20:30	-10.5	------.-	518.7	563.3	------.-	17/11/2011 23:30:00	-10.5	------.-	522.4	563.3	------.-	23/11/2011 02:30:00	10.5	------.-	562.6	558.4	------.-
2011/12/11 21:30	-10.5	------.-	511.4	555.9	------.-	18/11/2011 01:00:00	-10.5	------.-	511.4	553.5	------.-	23/11/2011 03:30:00	-10.5	------.-	555.3	553.5	------.-
2011/12/11 22:30	-10.5	------.-	522.4	565.8	------.-	18/11/2011 02:00:00	-10.5	------.-	518.7	553.5	------.-	23/11/2011 04:30:00	-10.5	------.-	545.3	553.5	------.-
2011/12/11 23:30	-10.5	------.-	515	558.4	------.-	18/11/2011 03:00:00	-10.5	------.-	515	546.1	------.-	23/11/2011 05:30:00	-10.5	------.-	551.7	551	------.-
13/11/2011 01:00:00	10.5	------.-	504.1	543.7	------.-	18/11/2011 04:00:00	-10.5	------.-	529.7	553.5	------.-	23/11/2011 06:30:00	-10.5	------.-	551.7	548.6	------.-
13/11/2011 02:00:00	-10.5	------.-	504.1	536.3	------.-	18/11/2011 05:00:00	10.5	------.-	515	543.7	------.-	23/11/2011 07:30:00	-10.5	------.-	487.5	988	------.-
13/11/2011 03:00:00	-10.5	------.-	498.7	528.9	------.-	18/11/2011 06:00:00	-10.5	------.-	570	546.1	------.-	23/11/2011 08:30:00	-10.5	------.-	583.3	1383.3	------.-
13/11/2011 04:00:00	10.5	------.-	498.7	526.5	------.-	18/11/2011 07:00:00	-10.5	------.-	537	555.9	------.-	23/11/2011 09:30:00	-10.5	------.-	877.5	1403	------.-
13/11/2011 05:00:00	-10.5	------.-	493.1	521.8	------.-	18/11/2011 08:00:46	-10.5	------.-	602.9	600.1	------.-	23/11/2011 10:30:00	-10.5	------.-	859.2	1233.6	------.-
13/11/2011 06:00:00	-10.5	------.-	485.8	514.2	------.-	18/11/2011 09:00:00	-10.5	------.-	639.5	834.5	------.-	23/11/2011 11:30:00	-10.5	------.-	709.1	1027.3	------.-
13/11/2011 07:00:00	-10.5	------.-	471.1	868.9	------.-	18/11/2011 10:00:00	-10.5	------.-	756.7	808.4	------.-	23/11/2011 12:30:00	-10.5	------.-	705.4	845.6	------.-
13/11/2011 08:00:00	-10.5	------.-	383.3	1169.7	------.-	18/11/2011 11:00:00	-10.5	------.-	800.6	811.3	------.-	23/11/2011 13:30:00	-10.5	------.-	775	828.5	------.-
13/11/2011 09:00:00	-10.5	------.-	881.5	1368.8	------.-	18/11/2011 12:00:00	-10.5	------.-	731	732.7	------.-	23/11/2011 14:30:00	-10.5	------.-	1152	796.5	------.-
13/11/2011 10:00:00	-10.5	------.-	782.3	1290.2	------.-	18/11/2011 13:00:00	-10.5	------.-	716.4	705.7	------.-	23/11/2011 15:30:00	-10.5	------.-	1280.1	855.3	------.-
13/11/2011 11:00:00	-10.5	------.-	668.8	1088.1	------.-	18/11/2011 14:00:00	-10.5	------.-	807.9	754.8	------.-	23/11/2011 16:30:00	-10.5	------.-	980	708.2	------.-
13/11/2011 12:00:00	-10.5	------.-	617.6	820.9	------.-	18/11/2011 15:00:00	-10.5	------.-	903.1	772	------.-	23/11/2011 17:30:00	-10.5	------.-	694.4	851.7	------.-
13/11/2011 13:00:00	-10.5	------.-	738.3	821.1	------.-	18/11/2011 16:00:00	-10.5	------.-	1089.8	759.7	------.-	23/11/2011 18:30:00	-10.5	------.-	613.9	617.3	------.-
13/11/2011 14:00:00	-10.5	------.-	1097.1	906.8	------.-	18/11/2011 17:00:00	-10.5	------.-	687.1	858.1	------.-	23/11/2011 19:30:00	-10.5	------.-	596.2	602.6	------.-
13/11/2011 15:00:00	10.5	------.-	1206.9	880.4	------.-	18/11/2011 18:00:00	-10.5	------.-	602.9	614.9	------.-	23/11/2011 20:30:00	-10.5	------.-	588.3	595.2	------.-
13/11/2011 16:00:00	-10.5	------.-	1049.5	888.5	------.-	18/11/2011 19:00:00	-10.5	------.-	591.9	602.6	------.-	23/11/2011 21:30:00	-10.5	------.-	588.3	587.9	------.-
13/11/2011 17:00:00	-10.5	------.-	884.5	637	------.-	18/11/2011 20:00:00	-10.5	------.-	580.9	592.8	------.-	23/11/2011 22:30:00	-10.5	------.-	588.3	583	------.-
13/11/2011 18:00:00	-10.5	------.-	548	592.8	------.-	18/11/2011 21:00:00	-10.5	------.-	570	583	------.-	23/11/2011 23:30:00	-10.5	------.-	573.6	575.6	------.-
13/11/2011 19:00:00	-10.5	------.-	507.7	583.3	------.-	18/11/2011 22:00:00	-10.5	------.-	588.3	578	------.-	24/11/2011 01:00:00	-10.5	------.-	582.6	563.3	------.-
13/11/2011 20:00:00	-10.5	------.-	507.7	553.5	------.-	18/11/2011 23:00:00	-10.5	------.-	559	568.2	------.-	24/11/2011 02:00:00	-10.5	------.-	555.3	558.4	------.-
13/11/2011 21:00:00	-10.5	------.-	504.1	548.1	------.-	19/11/2011 00:30:00	-10.5	------.-	584.8	583	------.-	24/11/2011 03:00:00	-10.5	------.-	559	558.4	------.-
13/11/2011 22:30:00	-10.5	------.-	504.1	543.7	------.-	19/11/2011 01:30:00	-10.5	------.-	580.9	580.5	------.-	24/11/2011 04:00:00	-10.5	------.-	568.3	580.9	------.-
13/11/2011 23:30:00	-10.5	------.-	504.1	543.7	------.-	19/11/2011 02:30:00	-10.5	------.-	588.3	565.8	------.-	24/11/2011 05:00:00	10.5	------.-	568.3	583.3	------.-
14/11/2011 01:00:00	-10.5	------.-	500.4	536.3	------.-	19/11/2011 03:30:00	-10.5	------.-	559	558.4	------.-	24/11/2011 06:00:00	-10.5	------.-	580.9	570.7	------.-
14/11/2011 02:00:00	-10.5	------.-	515	543.7	------.-	19/11/2011 04:30:00	10.5	------.-	549	548.6	------.-	24/11/2011 07:00:00	-10.5	------.-	588.3	832.1	------.-
14/11/2011 03:00:00	-10.5	------.-	529	551	------.-	19/11/2011 05:30:00	-10.5	------.-	548	546.1	------.-	24/11/2011 08:00:00	-10.5	------.-	584.6	982.5	------.-
14/11/2011 04:00:00	10.5	------.-	518.7	546.6	------.-	19/11/2011 06:30:00	-10.5	------.-	537	543.7	------.-	24/11/2011 09:00:00	-10.5	------.-	738.3	1108.3	------.-
14/11/2011 05:00:00	-10.5	------.-	526	546.6	------.-	19/11/2011 07:30:00	-10.5	------.-	430.8	1007.7	------.-	24/11/2011 10:00:00	-10.5	------.-	914.1	1297.4	------.-
14/11/2011 06:00:00	-10.5	------.-	504.1	531.4	------.-	19/11/2011 08:30:00	-10.5	------.-	507.7	1417.7	------.-	24/11/2011 11:00:00	-10.5	------.-	822.6	1157.4	------.-
14/11/2011 07:00:00	-10.5	------.-	478.4	629.6	------.-	19/11/2011 09:30:00	-10.5	------.-	877.5	1422.6	------.-	24/11/2011 12:00:00	-10.5	------.-	789.8	899.7	------.-
14/11/2011 08:00:00	-10.5	------.-	376.8	1130.4	------.-	19/11/2011 10:30:00	-10.5	------.-	840.8	1211.5	------.-	24/11/2011 13:00:00	-10.5	------.-	829.9	873.6	------.-
14/11/2011 09:00:00	-10.5	------.-	668.8	1378.4	------.-	19/11/2011 11:30:00	-10.5	------.-	624.8	951.2	------.-	24/11/2011 14:00:00	-10.5	------.-	928.7	807.5	------.-
14/11/2011 10:00:00	-10.5	------.-	785.9	1272.8	------.-	19/11/2011 12:30:00	-10.5	------.-	613.9	791.6	------.-	24/11/2011 15:00:00	-10.5	------.-	1097.1	816.2	------.-
14/11/2011 11:00:00	-10.5	------.-	839.5	1051.9	------.-	19/11/2011 13:30:00	-10.5	------.-	690.8	784.6	------.-	24/11/2011 16:00:00	-10.5	------.-	950.7	781.8	------.-
14/11/2011 12:00:00	-10.5	------.-	537	796.5	------.-	19/11/2011 14:30:00	-10.5	------.-	1128.4	722.9	------.-	24/11/2011 17:00:00	-10.5	------.-	804.2	722.9	------.-
14/11/2011 13:00:00	-10.5	------.-	588.3	784.1	------.-	19/11/2011 15:30:00	-10.5	------.-	1364.3	850.6	------.-	24/11/2011 18:00:00	-10.5	------.-	694.4	720.4	------.-
14/11/2011 14:00:00	-10.5	------.-	895.8	740.1	------.-	19/11/2011 16:30:00	-10.5	------.-	1239.9	661.3	------.-	24/11/2011 19:00:00	-10.5	------.-	654.2	683.6	------.-
14/11/2011 15:00:00	-10.5	------.-	1177.6	821.1	------.-	19/11/2011 17:30:00	-10.5	------.-	687.1	617.3	------.-	24/11/2011 20:00:00	-10.5	------.-	639.5	639.1	------.-
14/11/2011 16:00:00	-10.5	------.-	1168.1	747.4	------.-	19/11/2011 18:30:00	-10.5	------.-	580.9	590.3	------.-	24/11/2011 21:00:00	-10.5	------.-	635.8	654.1	------.-
14/11/2011 17:00:00	-10.5	------.-	712.7	839.4	------.-	19/11/2011 19:30:00	-10.5	------.-	555.3	575.8	------.-	24/11/2011 22:00:00	-10.5	------.-	639.5	649.2	------.-
14/11/2011 18:00:00	-10.5	------.-	566.3	802.6	------.-	19/11/2011 20:30:00	-10.5	------.-	544.3	563.3	------.-	24/11/2011 23:00:00	-10.5	------.-	828.9	937	------.-
14/11/2011 19:00:00	10.5	------.-	522.4	575.6	------.-	19/11/2011 21:30:00	-10.5	------.-	548	553.5	------.-	25/11/2011 00:30:00	-10.5	------.-	817.5	832.1	------.-
14/11/2011 20:00:00	-10.5	------.-	518.7	569.2	------.-	19/11/2011 22:30:00	-10.5	------.-	544.3	548.6	------.-	25/11/2011 01:30:00	-10.5	------.-	824.9	834.5	------.-
14/11/2011 21:00:00	-10.5	------.-	518.7	563.3	------.-	19/11/2011 23:30:00	-10.5	------.-	548	543.7	------.-	25/11/2011 02:30:00	-10.5	------.-	832.2	839.4	------.-
14/11/2011 22:00:00	-10.5	------.-	522.4	560.9	------.-	20/11/2011 01:00:00	-10.5	------.-	540.7	533.8	------.-	25/11/2011 03:30:00	-10.5	------.-	839.5	846.8	------.-
14/11/2011 23:00:00	-10.5	------.-	515	551	------.-	20/11/2011 02:00:00	-10.5	------.-	537	528.9	------.-	25/11/2011 04:30:00	-10.5	------.-	850.5	851.7	------.-
15/11/2011 00:30:00	-10.5	------.-	498.7	536.3	------.-	20/11/2011 03:00:00	-10.5	------.-	548	528.9	------.-	25/11/2011 05:30:00	-10.5	------.-	850.5	854.1	------.-
15/11/2011 01:30:00	-10.5	------.-	489.4	528.9	------.-	20/11/2011 04:00:00	-10.5	------.-	551.7	528.9	------.-	25/11/2011 06:30:00	-10.5	------.-	850.5	851.7	------.-
15/11/2011 02:30:00	-10.5	------.-	498.7	526.5	------.-	20/11/2011 05:00:00	-10.5	------.-	544.3	378.9	------.-	25/11/2011 07:30:00	-10.5	------.-	850.8	700.8	------.-
15/11/2011 03:30:00	-10.5	------.-	493.1	519.1	------.-	20/11/2011 06:00:00	-10.5	------.-	544.3	528.9	------.-	25/11/2011 08:30:00	-10.5	------.-	731	757.3	------.-
15/11/2011 04:30:00	-10.5	------.-	489.4	514.2	------.-	20/11/2011 07:00:00	-10.5	------.-	518.7	881.2	------.-	25/11/2011 09:30:00	-10.5	------.-	745.7	737.8	------.-
15/11/2011 05:30:00	-10.5	------.-	485.8	509.3	------.-	20/11/2011 08:00:00	-10.5	------.-	375.9	1280.2	------.-	25/11/2011 10:30:00	-10.5	------.-	778.6	789.5	------.-
15/11/2011 06:30:00	-10.5	------.-	485.8	509.3	------.-	20/11/2011 09:00:00	-10.5	------.-	676.1	1454.5	------.-	25/11/2011 11:30:00	-10.5	------.-	818.2	791.6	------.-
15/11/2011 07:30:00	-10.5	------.-	343	1051.9	------.-	20/11/2011 10:00:00	10.5	------.-	864.3	1280.2	------.-	25/11/2011 12:30:00	-10.5	------.-	822.5	803.9	------.-
15/11/2011 08:30:00	-10.5	------.-	441.8	1430	------.-	20/11/2011 11:00:00	-10.5	------.-	787.6	1056.6	------.-	25/11/2011 13:30:00	-10.5	------.-	822.5	798.6	------.-
15/11/2011 09:30:00	-10.5	------.-	789.5	1425.1	------.-	20/11/2011 12:00:00	-10.5	------.-	813.9	806.4	------.-	25/11/2011 14:30:00	-10.5	------.-	771.3	757.3	------.-
15/11/2011 10:30:00	-10.5	------.-	738.3	1223.7	------.-	20/11/2011 13:00:00	-10.5	------.-	881.5	788.7	------.-	25/11/2011 15:30:00	-10.5	------.-	782.3	747.4	------.-
15/11/2011 11:30:00	-10.5	------.-	566.3	934	------.-	20/11/2011 14:00:00	-10.5	------.-	589	732.7	------.-	25/11/2011 16:30:00	-10.5	------.-	727.4	715.5	------.-
15/11/2011 12:30:00	-10.5	------.-	577.3	799	------.-	20/11/2011 15:00:00	-10.5	------.-	1258.2	811.3	------.-	25/11/2011 17:30:00	-10.5	------.-	708.1	693.4	------.-
15/11/2011 13:30:00	-10.5	------.-	685.1	796.5	------.-	20/11/2011 16:00:00	-10.5	------.-	1338.7	757.4	------.-	25/11/2011 18:30:00	-10.5	------.-	687.1	681.2	------.-
15/11/2011 14:30:00	-10.5	------.-	1122.7	782.2	------.-	20/11/2011 17:00:00	-10.5	------.-	778.8	639.4	------.-	25/11/2011 19:30:00	10.5	------.-	679.8	671.3	------.-
15/11/2011 15:30:00	-10.5	------.-	1377.7	857.9	------.-	20/11/2011 18:00:00	-10.5	------.-	624.9	605	------.-	25/11/2011 20:30:00	-10.5	------.-	816.1	668.9	------.-
15/11/2011 16:30:00	-10.5	------.-	1183	681.5	------.-	20/11/2011 19:00:00	-10.5	------.-	588.3	585.4	------.-	25/11/2011 21:30:00	-10.5	------.-	872.5	666.4	------.-
15/11/2011 17:30:00	-10.5	------.-	946.8	814.9	------.-	20/11/2011 20:00:00	-10.5	------.-	584.8	575.6	------.-	25/11/2011 22:30:00	-10.5	------.-	872.5	666.4	------.-
15/11/2011 18:30:00	-10.5	------.-	544.3	583	------.-	20/11/2011 21:00:00	-10.5	------.-	577.3	570.7	------.-	25/11/2011 23:30:00	-10.5	------.-	850.5	649.2	------.-
15/11/2011 19:30:00	-10.5	------.-	515	566.8	------.-	20/11/2011 22:00:00	-10.5	------.-	584.8	563.3	------.-	26/11/2011 01:00:00	-10.5	------.-	854.2	851.7	------.-
15/11/2011 20:30:00	10.5	------.-	504.1	555.9	------.-	20/11/2011 23:00:00	-10.5	------.-	573.8	555.9	------.-	26/11/2011 02:00:00	-10.5	------.-	858.8	856.8	------.-
15/11/2011 21:30:00	-10.5	------.-	500.4	546.1	------.-	21/11/2011 00:30:00	-10.5	------.-	570	551	------.-	26/11/2011 03:00:00	-10.5	------.-	858.8	856.8	------.-
15/11/2011 22:30:00	-10.5	------.-	496.7	541.2	------.-	21/11/2011 01:30:00	-10.5	------.-	570	546.6	------.-	26/11/2011 04:00:00	-10.5	------.-	872.5	850.1	------.-
15/11/2011 23:30:00	-10.5	------.-	500.4	538.8	------.-	21/11/2011 02:30:00	-10.5	------.-	588.3	546.1	------.-	26/11/2011 05:00:00	-10.5	------.-	857.8	849.7	------.-
16/11/2011 01:00:00	-10.5	------.-	489.4	528.9	------.-	21/11/2011 03:30:00	-10.5	------.-	555.3	538.8	------.-	26/11/2011 06:00:00	-10.5	------.-	850.5	841.9	------.-
16/11/2011 02:00:00	-10.5	------.-	489.4	521.5	------.-	21/11/2011 04:30:00	-10.5	------.-	569	538.8	------.-	26/11/2011 07:00:00	-10.5	------.-	857.8	849.2	------.-
16/11/2011 03:00:00	-10.5	------.-	489.4	519.1	------.-	21/11/2011 05:30:00	-10.5	------.-	548	538.8	------.-	26/11/2011 08:00:00	-10.5	------.-	858.8	851.7	------.-
16/11/2011 04:00:00	-10.5	------.-	493.1	519.1	------.-	21/11/2011 06:30:00	-10.5	------.-	548	545.9	------.-	26/11/2011 09:00:00	-10.5	------.-	887.1	884	------.-
16/11/2011 05:00:00	-10.5	------.-	482.1	511.8	------.-	21/11/2011 07:30:00	-10.5	------.-	515	828	------.-	26/11/2011 10:00:00	-10.5	------.-	771.3	789.5	------.-
16/11/2011 06:00:00	-10.5	------.-	482.1	509.3	------.-	21/11/2011 08:30:00	-10.5	------.-	529.7	1213.8	------.-	26/11/2011 11:00:00	-10.5	------.-	822.5	887.7	------.-
16/11/2011 07:00:00	-10.5	------.-	452.8	708.2	------.-	21/11/2011 09:30:00	-10.5	------.-	793.3	1263	------.-	26/11/2011 12:00:00	-10.5	------.-	822.5	875.1	------.-
16/11/2011 08:00:00	-10.5	------.-	328.3	1299.8	------.-	21/11/2011 10:30:00	-10.5	------.-	840.8	1172.2	------.-	26/11/2011 13:00:00	-10.5	------.-	798.8	788.7	------.-
16/11/2011 09:00:00	-10.5	------.-	584.6	1474.2	------.-	21/11/2011 11:30:00	-10.5	------.-	654.2	914.4	------.-	26/11/2011 14:00:00	-10.5	------.-	753	742.9	------.-
16/11/2011 10:00:00	-10.5	------.-	753	1312.1	------.-	21/11/2011 12:30:00	-10.5	------.-	881.5	784.3	------.-	26/11/2011 15:00:00	-10.5	------.-	749.3	740.1	------.-
16/11/2011 11:00:00	-10.5	------.-	668.8	1098.5	------.-	21/11/2011 13:30:59	-10.5	------.-	742	782.2	------.-	26/11/2011 16:00:00	-10.5	------.-	712.7	693.4	------.-
16/11/2011 12:00:00	-10.5	------.-	555.3	846.6	------.-	21/11/2011 14:30:00	-10.5	------.-	1128.4	742.5	------.-	26/11/2011 17:00:00	-10.5	------.-	694.4	683.6	------.-

26/11/2011 18:00:00	-10.5	------.-	672.5	684	------.-	2011/1/12 20:30	-10.5	------.-	643.2	654.1	------.-	2011/6/12 23:00	-10.5	------.-	560.9	614.9	179.9
26/11/2011 19:00:00	-10.5	------.-	661.5	654.1	------.-	2011/1/12 21:30	-10.5	------.-	628.5	641.9	------.-	2011/7/12 0:30	-10.5	------.-	564.6	617.3	179.9
26/11/2011 20:00:00	-10.5	------.-	676.1	659.1	------.-	2011/1/12 22:30	-10.5	------.-	628.5	637	------.-	2011/7/12 1:30	-10.5	------.-	588.3	622.7	179.9
26/11/2011 21:00:00	-10.5	------.-	665.1	659.1	------.-	2011/1/12 23:30	-10.5	------.-	624.9	634.5	------.-	2011/7/12 2:30	-10.5	------.-	602.9	632.1	129.9
26/11/2011 22:00:00	-10.5	------.-	668.8	659.1	------.-	2011/2/12 1:00	-10.5	------.-	624.9	629.6	------.-	2011/7/12 3:30	-10.5	------.-	599.2	632.1	129.9
26/11/2011 23:00:00	-10.5	------.-	672.5	661.5	------.-	2011/2/12 2:00	-10.5	------.-	609.8	619.8	------.-	2011/7/12 4:30	-10.5	------.-	584.6	619.8	129.9
27/11/2011 00:30:00	-10.5	------.-	679.8	688.4	------.-	2011/2/12 3:00	-10.5	------.-	617.6	622.2	------.-	2011/7/12 5:30	-10.5	------.-	577.3	612.4	129.9
27/11/2011 01:30:00	-10.5	------.-	683.4	688.9	------.-	2011/2/12 4:00	-10.5	------.-	628.5	632.1	------.-	2011/7/12 6:30	-10.5	------.-	588.3	617.3	129.9
27/11/2011 02:30:00	-10.5	------.-	676.1	671.3	------.-	2011/2/12 5:00	-10.5	------.-	602.9	614.9	------.-	2011/7/12 7:30	-10.5	------.-	606.8	656.6	154.3
27/11/2011 03:30:00	-10.5	------.-	665.1	658.6	------.-	2011/2/12 6:00	-10.5	------.-	610.2	617.3	------.-	2011/7/12 8:30	-10.5	------.-	617.5	983.1	404.8
27/11/2011 04:30:00	-10.5	------.-	661.5	654.1	------.-	2011/2/12 7:00	-10.5	------.-	624.9	832.1	------.-	2011/7/12 9:30	-10.5	------.-	753	1156	487
27/11/2011 05:30:00	-10.5	------.-	672.5	659.1	------.-	2011/2/12 8:00	10.5	------.-	665.1	713.1	------.-	2011/7/12 10:30	-10.5	------.-	753	995.4	261.1
27/11/2011 06:30:00	-10.5	------.-	668.8	659.1	------.-	2011/2/12 9:00	-10.5	------.-	749.3	1125.5	------.-	2011/7/12 11:30	-10.5	------.-	756.7	1007.7	111.7
27/11/2011 07:30:00	-10.5	------.-	683.4	678.7	------.-	2011/2/12 10:00	-10.5	------.-	917.7	1256.1	------.-	2011/7/12 12:30	10.5	------.-	742	882.5	-22.7
27/11/2011 08:30:00	-10.5	------.-	712.7	691	------.-	2011/2/12 11:00	-10.5	------.-	895.8	1174.8	------.-	2011/7/12 13:30	-10.5	------.-	775	857.9	-65.4
27/11/2011 09:30:00	-10.5	------.-	731	713.1	------.-	2011/2/12 12:00	-10.5	------.-	855.6	1042.1	------.-	2011/7/12 14:30	-10.5	------.-	1104.4	799	-13.5
27/11/2011 10:30:00	-10.5	------.-	756.7	725.3	------.-	2011/2/12 13:00	-10.5	------.-	859.2	965.9	------.-	2011/7/12 15:30	-10.5	------.-	1309.4	884.9	81.1
27/11/2011 11:30:00	-10.5	------.-	872.5	799	------.-	2011/2/12 14:00	-10.5	------.-	1078.8	938.5	------.-	2011/7/12 16:11	-10.5	------.-	1278.5	796.5	4.6
27/11/2011 12:30:00	-10.5	------.-	818.9	860.4	------.-	2011/2/12 15:00	-10.5	------.-	1382.6	961	------.-	2011/7/12 17:00	-10.5	------.-	873.8	708.2	-10.4
27/11/2011 13:30:00	-10.5	------.-	819.2	801.5	------.-	2011/2/12 16:00	-10.5	------.-	1221.8	897.3	------.-	2011/7/12 18:00	10.5	------.-	872.5	664	32.3
27/11/2011 14:30:00	-10.5	------.-	870.1	848.1	------.-	2011/2/12 17:00	-10.5	------.-	877.5	772	------.-	2011/7/12 19:00	-10.5	------.-	610.7	649.9	41.4
27/11/2011 15:30:00	-10.5	------.-	921.4	884.9	------.-	2011/2/12 18:00	-10.5	------.-	709.1	706.7	------.-	2011/7/12 20:00	-10.5	------.-	581.9	637.1	50.6
27/11/2011 16:30:00	-10.5	------.-	862.8	808.8	------.-	2011/2/12 19:00	-10.5	------.-	643.2	666.4	------.-	2011/7/12 21:00	-10.5	------.-	568.3	624.7	44.5
27/11/2011 17:30:00	-10.5	------.-	758.7	740.1	------.-	2011/2/12 20:00	-10.5	------.-	621.2	651.7	------.-	2011/7/12 22:00	-10.5	------.-	580.9	619.8	44.5
27/11/2011 18:30:00	-10.5	------.-	690.8	693.4	------.-	2011/2/12 21:00	-10.5	------.-	608.6	639.4	------.-	2011/7/12 23:00	-10.5	------.-	570	612.4	41.4
27/11/2011 19:30:00	-10.5	------.-	676.1	673.8	------.-	2011/2/12 22:00	-10.5	------.-	602.9	627.1	------.-	2011/8/12 0:30	-10.5	------.-	588.3	606	44.5
27/11/2011 20:30:00	-10.5	------.-	676.1	671.3	------.-	2011/2/12 23:00	-10.5	------.-	599.7	622.2	------.-	2011/8/12 1:30	-10.5	------.-	582.8	602.6	41.4
27/11/2011 21:30:00	-10.5	------.-	683.4	673.8	------.-	2011/3/12 0:30	-10.5	------.-	591.8	614.9	------.-	2011/8/12 2:30	-10.5	------.-	550	597.7	38.4
27/11/2011 22:30:00	-10.5	------.-	684.4	678.7	------.-	2011/3/12 1:30	-10.5	------.-	588.3	610	------.-	2011/8/12 3:30	-10.5	------.-	555.3	592.8	35.3
27/11/2011 23:30:00	-10.5	------.-	690.8	681.2	------.-	2011/3/12 2:30	-10.5	------.-	588.3	607.5	------.-	2011/8/12 4:30	-10.5	------.-	539	592.8	38.4
28/11/2011 01:00:00	-10.5	------.-	687.1	678.7	------.-	2011/3/12 3:30	-10.5	------.-	588.3	602.6	------.-	2011/8/12 5:30	-10.5	------.-	548	585.4	35.3
28/11/2011 02:00:00	10.5	------.-	690.8	676.2	------.-	2011/3/12 4:30	-10.5	------.-	584.6	600.1	------.-	2011/8/12 6:30	-10.5	------.-	573.8	600.1	41.4
28/11/2011 03:00:00	10.5	------.-	687.1	673.8	------.-	2011/3/12 5:30	-10.5	------.-	588.3	597.7	------.-	2011/8/12 7:30	-10.5	------.-	628.5	632.1	47.5
28/11/2011 04:00:00	-10.5	------.-	679.8	668.9	------.-	2011/3/12 6:30	-10.5	------.-	599.2	610	------.-	2011/8/12 8:30	-10.5	------.-	657.8	848.1	200.1
28/11/2011 05:00:00	-10.5	------.-	672.5	664	------.-	2011/3/12 7:30	-10.5	------.-	599.2	718	------.-	2011/8/12 9:30	-10.5	------.-	815.2	1280.2	523.6
28/11/2011 06:00:00	-10.5	------.-	678.1	668.9	------.-	2011/3/12 8:30	-10.5	------.-	687.1	747.5	------.-	2011/8/12 10:30	-10.5	------.-	789.6	1086.2	285.8
28/11/2011 07:00:00	-10.5	------.-	687.1	673.8	------.-	2011/3/12 9:30	-10.5	------.-	742	779.4	------.-	2011/8/12 11:30	-10.5	------.-	800.8	953.7	84.2
28/11/2011 08:00:00	-10.5	------.-	720	700.6	------.-	2011/3/12 10:30	-10.5	------.-	807.9	983.5	------.-	2011/8/12 12:30	-10.5	------.-	749.3	857.9	-62.3
28/11/2011 09:00:00	-10.5	------.-	776	871.1	------.-	2011/3/12 11:30	-10.5	------.-	753.3	961	------.-	2011/8/12 13:30	-10.5	------.-	774.3	848.1	-108.1
28/11/2011 10:00:00	-10.5	------.-	785.9	796.5	------.-	2011/3/12 12:30	-10.5	------.-	804.2	943.9	------.-	2011/8/12 14:30	-10.5	------.-	977.8	835.8	-19.8
28/11/2011 11:00:00	-10.5	------.-	844.5	855.6	------.-	2011/3/12 13:30	-10.5	------.-	917.7	958.6	------.-	2011/8/12 15:30	-10.5	------.-	990.9	840.7	37.3
28/11/2011 12:00:00	10.5	------.-	895.8	860.4	------.-	2011/3/12 14:30	-10.5	------.-	1084.2	904.6	------.-	2011/8/12 16:30	-10.5	------.-	804.2	749.9	32.3
28/11/2011 13:00:00	-10.5	------.-	848.7	870.2	------.-	2011/3/12 15:30	10.5	------.-	1186	894.7	------.-	2011/8/12 17:30	-10.5	------.-	690.8	696.9	41.4
28/11/2011 14:00:00	-10.5	------.-	848.2	833.4	------.-	2011/3/12 16:30	-10.5	------.-	972.6	806.4	------.-	2011/8/12 18:30	10.5	------.-	632.2	664	38.4
28/11/2011 15:00:00	-10.5	------.-	844.5	821.1	------.-	2011/3/12 17:30	-10.5	------.-	788.6	737.8	------.-	2011/8/12 19:30	-10.5	------.-	624.9	649.2	38.4
28/11/2011 16:00:00	-10.5	------.-	798.9	781.6	------.-	2011/3/12 18:30	-10.5	------.-	873.5	683.8	------.-	2011/8/12 20:30	10.5	------.-	621.2	639.4	35.3
28/11/2011 17:00:00	-10.5	------.-	784	742.5	------.-	2011/3/12 19:30	-10.5	------.-	828.5	654.1	------.-	2011/8/12 21:30	-10.5	------.-	624.9	641.9	35.3
28/11/2011 18:00:00	-10.5	------.-	712.7	706.7	------.-	2011/3/12 20:30	-10.5	------.-	602.9	637	------.-	2011/8/12 22:30	-10.5	------.-	624.9	646.8	35.3
28/11/2011 19:00:00	-10.5	------.-	690.8	683.6	------.-	2011/3/12 21:30	-10.5	------.-	595.6	622.2	------.-	2011/8/12 23:30	-10.5	------.-	617.5	641.9	35.3
28/11/2011 20:00:00	-10.5	------.-	678.1	678.7	------.-	2011/3/12 22:30	-10.5	------.-	610.2	624.7	------.-	2011/9/12 1:00	-10.5	------.-	613.9	634.5	35.3
28/11/2011 21:00:00	-10.5	------.-	683.4	678.7	------.-	2011/3/12 23:30	10.5	------.-	608.6	624.7	------.-	2011/9/12 2:00	-10.5	------.-	606.8	632.1	32.3
28/11/2011 22:00:00	-10.5	------.-	683.4	683.6	------.-	2011/4/12 1:00	-10.5	------.-	608.6	619.8	------.-	2011/9/12 3:00	-10.5	------.-	610.2	632.1	28.2
28/11/2011 23:00:00	-10.5	------.-	683.4	683.6	------.-	2011/4/12 2:00	-10.5	------.-	617.5	627.1	------.-	2011/9/12 4:00	10.5	------.-	608.6	627.1	28.2
29/11/2011 00:30:00	-10.5	------.-	683.4	678.7	------.-	2011/4/12 3:00	-10.5	------.-	613.9	627.1	------.-	2011/9/12 5:00	-10.5	------.-	608.6	624.7	23.1
29/11/2011 01:30:00	-10.5	------.-	688.8	666.3	------.-	2011/4/12 4:00	-10.5	------.-	595.6	617.3	------.-	2011/9/12 6:00	-10.5	------.-	613.9	637.1	28.2
29/11/2011 02:30:00	-10.5	------.-	681.5	659.1	------.-	2011/4/12 5:00	-10.5	------.-	588.3	610	------.-	2011/9/12 7:00	-10.5	------.-	617.5	664	47.5
29/11/2011 03:30:00	-10.5	------.-	681.5	660.1	------.-	2011/4/12 6:00	-10.5	------.-	591.9	610	------.-	2011/9/12 8:00	-10.5	------.-	544.3	1164.6	496.1
29/11/2011 04:30:00	-10.5	------.-	665.1	660.1	------.-	2011/4/12 7:00	-10.5	------.-	602.9	617.3	------.-	2011/9/12 9:00	-10.5	------.-	716.4	1287.9	508.3
29/11/2011 05:30:00	-10.5	------.-	665.1	661.5	------.-	2011/4/12 8:00	-10.5	------.-	624.9	638.3	------.-	2011/9/12 10:00	-10.5	------.-	789.6	889.8	136
29/11/2011 06:30:00	-10.5	------.-	668.8	661.5	------.-	2011/4/12 9:00	-10.5	------.-	742	1029.8	------.-	2011/9/12 11:00	-10.5	------.-	818.9	899.7	93.3
29/11/2011 07:30:00	10.5	------.-	690.8	678.7	------.-	2011/4/12 10:00	-10.5	------.-	833.5	1042.1	------.-	2011/9/12 12:00	-10.5	------.-	818.9	811.3	59.7
29/11/2011 08:30:00	-10.5	------.-	727.4	715.9	------.-	2011/4/12 11:00	-10.5	------.-	848.7	1098.5	------.-	2011/9/12 13:00	-10.5	------.-	877.5	860.4	-10.4
29/11/2011 09:30:00	-10.5	------.-	756.7	767.3	------.-	2011/4/12 12:00	-10.5	------.-	793.3	978.2	------.-	2011/9/12 14:00	-10.5	------.-	981.7	884.9	1.8
29/11/2011 10:30:00	-10.5	------.-	844.5	861.3	------.-	2011/4/12 13:00	-10.5	------.-	793.3	974.2	------.-	2011/9/12 15:00	-10.5	------.-	1214.2	884.9	29.2
29/11/2011 11:30:00	-10.5	------.-	870.1	941.4	------.-	2011/4/12 14:00	-10.5	------.-	1001.9	889.7	------.-	2011/9/12 16:00	-10.5	------.-	1199.6	888.8	14
29/11/2011 12:30:00	-10.5	------.-	884.8	907	------.-	2011/4/12 15:00	-10.5	------.-	983.6	865.3	------.-	2011/9/12 17:00	-10.5	------.-	848.2	767.1	14
29/11/2011 13:30:00	-10.5	------.-	870.1	867.7	------.-	2011/4/12 16:00	-10.5	------.-	1236.2	867.7	------.-	2011/9/12 18:00	-10.5	------.-	798.7	722.9	76.2
29/11/2011 14:30:00	-10.5	------.-	833.5	823.6	------.-	2011/4/12 17:00	-10.5	------.-	888.4	754.8	------.-	2011/9/12 19:00	-10.5	------.-	720	703.2	37.3
29/11/2011 15:30:00	-10.5	------.-	789.6	781.6	------.-	2011/4/12 18:00	-10.5	------.-	694.4	683.6	------.-	2011/9/12 20:00	-10.5	------.-	669.1	688.5	35.3
29/11/2011 16:30:00	-10.5	------.-	745.7	745	------.-	2011/4/12 19:00	-10.5	------.-	617.5	648.8	------.-	2011/9/12 21:00	-10.5	------.-	694.4	681.2	32.3
29/11/2011 17:30:00	-10.5	------.-	720	720.4	------.-	2011/4/12 20:00	10.5	------.-	595.6	629.6	------.-	2011/9/12 22:00	-10.5	------.-	694.4	681.2	35.3
29/11/2011 18:30:00	-10.5	------.-	701.7	698.3	------.-	2011/4/12 21:00	-10.5	------.-	584.6	619.8	------.-	2011/9/12 23:00	-10.5	------.-	716.4	683.6	29.2
29/11/2011 19:30:00	-10.5	------.-	694.4	688.5	------.-	2011/4/12 22:00	-10.5	------.-	591.9	614.9	------.-	2011/10/12 0:30	-10.5	------.-	723.7	688.5	29.2
29/11/2011 20:30:00	-10.5	------.-	672.5	673.8	------.-	2011/4/12 23:00	-10.5	------.-	588.3	612.4	------.-	2011/10/12 1:30	-10.5	------.-	716.4	688.1	26.2
29/11/2011 21:30:00	-10.5	------.-	672.5	668.9	------.-	2011/5/12 0:30	-10.5	------.-	573.8	602.6	------.-	2011/10/12 2:30	-10.5	------.-	716.4	683.6	32.3
29/11/2011 22:30:00	-10.5	------.-	678.1	671.3	------.-	2011/5/12 1:30	-10.5	------.-	573.8	597.7	------.-	2011/10/12 3:30	-10.5	------.-	712.7	678.7	26.2
29/11/2011 23:30:00	-10.5	------.-	665.1	656.4	------.-	2011/5/12 2:30	-10.5	------.-	573.8	597.7	------.-	2011/10/12 4:30	-10.5	------.-	716.4	683.6	37.3
30/11/2011 01:00:00	-10.5	------.-	657.8	659.1	------.-	2011/5/12 3:30	-10.5	------.-	566.3	592.8	------.-	2011/10/12 5:30	-10.5	------.-	712.7	678.7	37.3
30/11/2011 02:00:00	-10.5	------.-	665.1	664	------.-	2011/5/12 4:30	-10.5	------.-	566.3	590.3	------.-	2011/10/12 6:30	-10.5	------.-	712.7	678.7	29.2
30/11/2011 03:00:00	-10.5	------.-	665.1	664	------.-	2011/5/12 5:30	10.5	------.-	584.6	602.6	------.-	2011/10/12 7:30	-10.5	------.-	679.8	941.4	258.1
30/11/2011 04:00:00	-10.5	------.-	657.8	659.1	------.-	2011/5/12 6:30	10.5	------.-	595.8	607.5	------.-	2011/10/12 8:30	-10.5	------.-	669.1	1283	411.4
30/11/2011 05:00:00	-10.5	------.-	654.2	654.1	------.-	2011/5/12 7:30	-10.5	------.-	590.9	725.3	------.-	2011/10/12 9:30	-10.5	------.-	881.1	1280.2	441.2
30/11/2011 06:00:00	-10.5	------.-	638.8	648.8	------.-	2011/5/12 8:30	-10.5	------.-	577.3	1159.9	------.-	2011/10/12 10:30	-10.5	------.-	981.7	1238.5	313
30/11/2011 07:00:00	-10.5	------.-	613.9	720.4	------.-	2011/5/12 9:30	-10.5	------.-	899.9	1341.6	------.-	2011/10/12 11:30	-10.5	------.-	862.8	1027.3	65.8
30/11/2011 08:00:00	-10.5	------.-	551.7	1238.5	------.-	2011/5/12 10:30	-10.5	------.-	818.9	1255.8	------.-	2011/10/12 12:30	-10.5	------.-	844.5	892.3	-114.2
30/11/2011 09:00:00	-10.5	------.-	789.6	1444.7	------.-	2011/5/12 11:30	-10.5	------.-	758.7	1101	------.-	2011/10/12 13:30	-10.5	------.-	837.2	872.7	-169.1
30/11/2011 10:00:00	-10.5	------.-	954.3	1309.7	------.-	2011/5/12 12:30	-10.5	------.-	709.1	880	------.-	2011/10/12 14:30	-10.5	------.-	1271.6	853	-108.1
30/11/2011 11:00:00	-10.5	------.-	867.8	1110.8	------.-	2011/5/12 13:30	-10.5	------.-	788.6	870.2	------.-	2011/10/12 15:30	-10.5	------.-	1459.5	953.7	14
30/11/2011 12:00:00	-10.5	------.-	906.7	978.2	------.-	2011/5/12 14:30	-10.5	------.-	1185	826	------.-	2011/10/12 16:30	-10.5	------.-	1195.9	840.7	-65.4
30/11/2011 13:00:00	-10.5	------.-	892.1	884.9	------.-	2011/5/12 15:30	10.5	------.-	1320.4	904.6	------.-	2011/10/12 17:30	-10.5	------.-	811.8	759.7	-28.8
30/11/2011 14:00:00	10.5	------.-	800.8	798.5	------.-	2011/5/12 16:30	-10.5	------.-	1148.3	762.2	------.-	2011/10/12 18:30	-10.5	------.-	742	713.1	-10.4
30/11/2011 15:00:00	10.5	------.-	811.8	774.4	------.-	2011/5/12 17:30	-10.5	------.-	756.7	703.2	------.-	2011/10/12 19:30	-10.5	------.-	706.4	693.4	-1.3
30/11/2011 16:00:00	-10.5	------.-	800.8	782.2	------.-	2011/5/12 18:30	-10.5	------.-	843.2	661.5	------.-	2011/10/12 20:30	10.5	------.-	658.1	663.6	1.8
30/11/2011 17:00:00	-10.5	------.-	738.3	720.4	------.-	2011/5/12 19:30	-10.5	------.-	613.9	641.9	------.-	2011/10/12 21:30	-10.5	------.-	637.1	676.2	7.9
30/11/2011 18:00:00	-10.5	------.-	701.7	683.6	------.-	2011/5/12 20:30	-10.5	------.-	599.2	632.1	------.-	2011/10/12 22:30	-10.5	------.-	658.1	671.3	7.9
30/11/2011 19:00:00	-10.5	------.-	687.1	671.3	------.-	2011/5/12 21:30	-10.5	------.-	591.9	622.2	------.-	2011/10/12 23:30	-10.5	------.-	650.8	671.3	7.9
30/11/2011 20:00:00	-10.5	------.-	683.4	664	------.-	2011/5/12 22:30	-10.5	------.-	584.6	617.3	------.-	2011/11/12 1:00	-10.5	------.-	650.8	671.3	4.6
30/11/2011 21:00:00	-10.5	------.-	683.4	664	------.-	2011/5/12 23:30	-10.5	------.-	584.6	612.4	------.-	2011/11/12 2:00	-10.5	------.-	701.7	681.2	4.6
30/11/2011 22:00:00	-10.5	------.-	690.8	656.9	------.-	2011/6/12 1:00	-10.5	------.-	573.6	602.6	------.-	2011/11/12 3:00	-10.5	------.-	705.4	681.2	7.9
30/11/2011 23:00:00	-10.5	------.-	690.8	668.9	------.-	2011/6/12 2:00	-10.5	------.-	588.3	595.9	------.-	2011/11/12 4:00	-10.5	------.-	705.4	683.6	4.8
2011/1/12 0:30	-10.5	------.-	679.8	664	------.-	2011/6/12 3:00	-10.5	------.-	599	587.9	------.-	2011/11/12 5:00	-10.5	------.-	705.4	681.2	4.8
2011/1/12 1:30	-10.5	------.-	679.8	661.5	------.-	2011/6/12 4:00	-10.5	------.-	548	583	------.-	2011/11/12 6:00	-10.5	------.-	701.7	673.8	1.8
2011/1/12 2:30	-10.5	------.-	679.8	654.1	------.-	2011/6/12 5:00	-10.5	------.-	567.7	576.6	------.-	2011/11/12 7:00	-10.5	------.-	709.1	678.7	1.8
2011/1/12 3:30	-10.5	------.-	650.5	648.8	------.-	2011/6/12 6:00	-10.5	------.-	559	578	------.-	2011/11/12 8:00	-10.5	------.-	738.3	742.5	35.3
2011/1/12 4:30	-10.5	------.-	650.5	639.4	------.-	2011/6/12 7:00	10.5	------.-	584.6	814.9	------.-	2011/11/12 9:00	-10.5	------.-	818.9	897.7	123.8
2011/1/12 5:30	-10.5	------.-	665.1	644.3	------.-	2011/6/12 8:00	-10.5	------.-	401.6	1258.1	------.-	2011/11/12 10:00	-10.5	------.-	942.4	1105.9	230.6
2011/1/12 6:30	-10.5	------.-	654.2	641.9	------.-	2011/6/12 9:00	-10.5	------.-	890.8	1478.6	------.-	2011/11/12 11:00	-10.5	------.-	981.7	1113.3	111.6
2011/1/12 7:30	-10.5	------.-	688.6	683.6	------.-	2011/6/12 10:00	-10.5	------.-	892.1	1380.8	------.-	2011/11/12 12:00	-10.5	------.-	851.8	975.8	-63.7
2011/1/12 8:30	-10.5	------.-	712.7	943.9	------.-	2011/6/12 11:00	-10.5	------.-	811.8	1159.4	------.-	2011/11/12 13:00	-10.5	------.-	910.4	916.8	-31.8
2011/1/12 9:30	-10.5	------.-	786.8	885.3	------.-	2011/6/12 12:00	-10.5	------.-	872.6	946.3	------.-	2011/11/12 14:00	-10.5	------.-	899.4	870.2	-4.3
2011/1/12 10:30	-10.5	------.-	859.2	1047	------.-	2011/6/12 13:00	-10.5	------.-	709.1	855.5	------.-	2011/11/12 15:00	-10.5	------.-	1084.2	872.7	-10.4
2011/1/12 11:30	-10.5	------.-	851.8	988	------.-	2011/6/12 14:00	-10.5	------.-	960.7	828	------.-	2011/11/12 16:00	-10.5	------.-	1184.3	826	-31.8
2011/1/12 12:30	-10.5	------.-	870.1	949.8	------.-	2011/6/12 15:00	-10.5	------.-	1302.1	882.5	------.-	2011/11/12 17:00	-10.5	------.-	926	757.3	-47.1
2011/1/12 13:30	-10.5	------.-	950.7	931.6	------.-	2011/6/12 16:00	-10.5	------.-	1335	853	------.-	2011/11/12 18:00	-10.5	------.-	787.6	718	7.4
2011/1/12 14:30	-10.5	------.-	1141	997	------.-	2011/6/12 17:00	-10.5	------.-	892.1	727.3	------.-	2011/11/12 19:00	-10.5	------.-	705.4	688.1	1.8
2011/1/12 15:30	-10.5	------.-	1324.1	956.1	------.-	2011/6/12 18:00	-10.5	------.-	698.1	661.2	136	2011/11/12 20:00	-10.5	------.-	690.8	673.8	4.8
2011/1/12 16:30	-10.5	------.-	1183.6	850.6	------.-	2011/6/12 19:00	-10.5	------.-	624.9	651.7	136	2011/11/12 21:00	-10.5	------.-	683.4	664	4.8
2011/1/12 17:30	-10.5	------.-	848.2	764.6	------.-	2011/6/12 20:00	-10.5	------.-	595.6	634.5	137.7	2011/11/12 22:00	-10.5	------.-	679.8	664	4.8
2011/1/12 18:30	-10.5	------.-	718.4	703.2	------.-	2011/6/12 21:00	-10.5	------.-	584.8	627.1	129.9	2011/11/12 23:00	-10.5	------.-	672.5	659.1	1.8
2011/1/12 19:30	-10.5	------.-	698.8	673.8	------.-	2011/6/12 22:00	-10.5	------.-	577.3	617.3	129.9	2011/12/12 0:30	-10.5	------.-	665.1	651.7	1.8

2011/12/12 1:30	-10.5	------	681.5	651.7	1.8	17/12/2011 06:00:00	-10.5	------	654.2	632.1	-19.6	24/12/2011 02:30:00	-10.5	------	723.7	664	13.5
2011/12/12 2:30	-10.5	------	681.5	649.2	1.8	17/12/2011 06:00:00	-10.5	------	643.2	627.1	-16.5	24/12/2011 03:30:00	-10.5	------	720	681.5	-13.5
2011/12/12 3:30	-10.5	------	657.8	649.2	1.8	17/12/2011 07:00:00	-10.5	------	646.8	641.9	-4.3	24/12/2011 04:30:00	-10.5	------	718.4	650.6	-19.6
2011/12/12 4:30	-10.5	------	681.5	649.2	4.8	17/12/2011 08:00:00	-10.5	------	621.2	1027.3	337.4	24/12/2011 05:30:00	-10.5	------	723.7	656.6	-19.6
2011/12/12 5:30	-10.5	------	657.8	649.2	1.8	17/12/2011 09:00:00	-10.5	------	760.3	1358.3	548	24/12/2011 06:30:00	-10.5	------	721.4	656.6	-13.5
2011/12/12 6:30	-10.5	------	678.5	654.1	4.8	17/12/2011 10:00:00	-10.5	------	985.3	1373.5	468.6	24/12/2011 07:30:00	-10.5	------	687.1	880	208.2
2011/12/12 7:30	-10.5	------	687.1	725.3	59.7	17/12/2011 11:00:00	-10.5	------	906.7	1209	200.1	24/12/2011 08:30:00	-10.5	------	880.9	1650.9	882.3
2011/12/12 8:30	-10.5	------	617.5	1329.3	557.1	17/12/2011 12:00:00	-10.5	------	800.6	997.9	-128.4	24/12/2011 09:30:00	-10.5	------	1056.8	1848.5	783
2011/12/12 9:30	-10.5	------	892.1	1474.2	581.6	19/12/2011 08:44:48	-10.5	------	705.4	1447.1	633.4	24/12/2011 10:30:00	-10.5	------	1152	1484	471.7
2011/12/12 10:30	-10.5	------	958	1348.5	380.2	19/12/2011 08:30:00	-10.5	------	987.3	1481.5	554.1	24/12/2011 11:30:00	-10.5	------	1027.5	1248.3	17
2011/12/12 11:30	-10.5	------	851.8	1147.6	-7.4	19/12/2011 10:30:00	-10.5	------	1075.1	1373.5	343.5	24/12/2011 12:30:00	-10.5	------	917.7	978.2	-202.7
2011/12/12 12:30	-10.5	------	815.2	948.8	-175.2	19/12/2011 11:30:00	-10.5	------	958	1063.8	87.2	24/12/2011 13:30:00	-10.5	------	865.3	983.5	-71.8
2011/12/12 13:30	-10.5	------	917.7	941.4	-175.2	19/12/2011 12:30:00	-10.5	------	969	934	-7.4	24/12/2011 14:30:00	-10.5	------	1349.7	894.7	-152.9
2011/12/12 14:30	-10.5	------	1214.2	869.8	-10.5	19/12/2011 13:30:00	-10.5	------	990.9	894.7	-66.4	24/12/2011 15:30:00	-10.5	------	1835.2	1007.7	10.9
2011/12/12 15:30	-10.5	------	1371.8	943.8	-28.8	19/12/2011 14:30:00	-10.5	------	1212.8	906.5	-43.2	24/12/2011 16:30:00	-10.5	------	1599.3	865.3	-111.1
2011/12/12 16:30	-10.5	------	1100.8	816.2	-59.3	19/12/2011 15:30:00	-10.5	------	1503.4	1000.3	4.8	24/12/2011 17:30:00	-10.5	------	980	781.8	-71.5
2011/12/12 17:30	-10.5	------	829.9	747.4	-37.9	19/12/2011 16:30:00	-10.5	------	1629.1	897.2	-102	24/12/2011 18:30:00	-10.5	------	815.2	735.2	-44
2011/12/12 18:30	-10.5	------	727.4	703.2	-16.5	19/12/2011 17:30:00	-10.5	------	1009.2	818.6	-85.4	24/12/2011 19:30:00	-10.5	------	771.3	713.1	-31.8
2011/12/12 19:30	-10.5	------	709.1	683.6	-13.5	19/12/2011 18:30:00	-10.5	------	848.2	754.8	-37.9	24/12/2011 20:30:00	-10.5	------	756.7	696.3	-28.8
2011/12/12 20:30	-10.5	------	687.1	671.3	-7.4	19/12/2011 19:30:00	-10.5	------	784	718	-25.7	24/12/2011 21:30:00	-10.5	------	764	693.4	-25.7
2011/12/12 21:30	-10.5	------	683.4	664	-4.3	19/12/2011 20:30:00	-10.5	------	738.3	698.3	-18.5	24/12/2011 22:30:00	-10.5	------	760.3	686.1	-25.7
2011/12/12 22:30	-10.5	------	678.1	658.1	-7.4	19/12/2011 21:30:00	-10.5	------	723.7	688.5	-13.5	24/12/2011 23:30:00	-10.5	------	756.7	681.2	-25.7
2011/12/12 23:30	-10.5	------	678.1	659.1	-7.4	19/12/2011 22:30:00	-10.5	------	723.7	681.9	-13.5	25/12/2011 01:00:00	-10.5	------	760.3	678.7	-27.7
13/12/2011 01:00:00	-10.5	------	694.4	668.9	-13.5	19/12/2011 23:30:00	-10.5	------	723.7	678.7	-13.5	25/12/2011 02:00:00	-10.5	------	749.3	678.2	-25.7
13/12/2011 02:00:00	-10.5	------	694.4	671.3	-16.5	20/12/2011 01:00:00	-10.5	------	708.1	668.9	-13.5	25/12/2011 03:00:00	-10.5	------	749.3	673.8	-22.7
13/12/2011 03:00:00	-10.5	------	679.8	664	16.5	20/12/2011 02:00:00	-10.5	------	701.7	664	-13.5	25/12/2011 04:00:00	-10.5	------	756.7	668.6	-25.7
13/12/2011 04:00:00	-10.5	------	668.8	659.1	13.5	20/12/2011 03:00:00	10.5	------	701.7	664	-13.5	25/12/2011 05:00:00	-10.5	------	753	668.6	-25.7
13/12/2011 05:00:00	-10.5	------	676.1	656.8	16.5	20/12/2011 04:00:00	-10.5	------	698.1	664	-10.4	25/12/2011 06:00:00	-10.5	------	746.3	664	-22.7
13/12/2011 06:00:00	-10.5	------	669.1	651.7	-13.5	20/12/2011 05:00:00	-10.5	------	705.4	664	-10.4	25/12/2011 07:00:00	-10.5	------	760.3	678.7	-10.4
13/12/2011 07:00:00	-10.5	------	679.8	661.5	-1.3	20/12/2011 06:00:00	-10.5	------	720	668.9	-13.5	25/12/2011 08:00:00	-10.5	------	824.9	1398	618.2
13/12/2011 08:00:00	-10.5	------	681.5	664.9	172.8	20/12/2011 07:00:00	-10.5	------	736.3	678.7	-13.5	25/12/2011 09:00:00	-10.5	------	870.1	1846	840.9
13/12/2011 09:00:00	-10.5	------	771.3	1277.7	466.8	20/12/2011 08:00:00	-10.5	------	778.6	708.2	-4.3	25/12/2011 10:00:00	-10.5	------	1260.1	1631.3	657.8
13/12/2011 10:00:00	-10.5	------	947	1339.1	438.1	20/12/2011 09:00:00	-10.5	------	848.2	808.8	56.7	25/12/2011 11:00:00	-10.5	------	1152	1425.1	310
13/12/2011 11:00:00	-10.5	------	892.1	1194.3	178.7	20/12/2011 10:00:00	-10.5	------	908.7	811.3	20.1	25/12/2011 12:00:00	-10.5	------	954.3	1172.2	-178.3
13/12/2011 12:00:00	-10.5	------	793.3	1010.1	-128.4	20/12/2011 11:00:00	-10.5	------	943.3	880.4	20.1	25/12/2011 13:00:00	-10.5	------	980	993	-227.1
13/12/2011 13:00:00	-10.5	------	829.9	908.5	-144.7	20/12/2011 12:00:00	-10.5	------	988.3	908.5	10.9	25/12/2011 14:00:00	-10.5	------	1126.4	928.7	-272.9
13/12/2011 14:00:00	-10.5	------	1005.8	875.1	-147.8	20/12/2011 13:00:00	-10.5	------	994.6	882.5	1.8	25/12/2011 15:00:00	-10.5	------	1584	953.7	77.5
13/12/2011 15:00:00	-10.5	------	1349.7	894.7	-34.9	20/12/2011 14:00:00	-10.5	------	1031.2	889.8	16.5	25/12/2011 16:00:00	-10.5	------	1712.1	993	-85.9
13/12/2011 16:00:00	-10.5	------	1357	882.5	-53.2	20/12/2011 15:00:00	-10.5	------	1001.9	880	7.9	25/12/2011 17:00:00	-10.5	------	1198.8	821.7	-110.8
13/12/2011 17:00:00	10.5	------	921.4	767.1	-56.2	20/12/2011 16:00:00	-10.5	------	950.7	840.7	1.8	25/12/2011 18:00:00	-10.5	------	899.4	764.6	58.8
13/12/2011 18:00:00	-10.5	------	745.7	700.2	-19.6	20/12/2011 17:00:00	-10.5	------	897.1	801.5	7.9	25/12/2011 19:00:00	10.5	------	796.9	727.8	85.4
13/12/2011 19:00:00	-10.5	------	698.1	678.7	-10.4	20/12/2011 18:00:00	-10.5	------	833.5	757.3	1.8	25/12/2011 20:00:00	-10.5	------	715	708.2	-53.2
13/12/2011 20:00:00	-10.5	------	679.8	668.9	-4.3	20/12/2011 19:00:00	-10.5	------	793.3	730.3	-1.3	25/12/2011 21:00:00	-10.5	------	760.3	695.9	-44
13/12/2011 21:00:00	-10.5	------	679.8	664	-1.3	20/12/2011 20:00:00	-10.5	------	771.3	713.1	-7.4	25/12/2011 22:00:00	-10.5	------	745.7	683.6	-41
13/12/2011 22:00:00	-10.5	------	679.8	664	1.8	20/12/2011 21:00:00	-10.5	------	764	705.7	-4.3	25/12/2011 23:00:00	-10.5	------	734.7	673.8	-34.9
13/12/2011 23:00:00	-10.5	------	668.8	664	1.8	20/12/2011 22:00:00	-10.5	------	753	695.9	-7.4	26/12/2011 00:30:00	-10.5	------	712.7	656.6	-37.9
14/12/2011 00:30:00	-10.5	------	665.1	658.8	1.8	20/12/2011 23:00:00	10.5	------	753	695.9	-7.4	26/12/2011 01:30:00	-10.5	------	705.4	651.7	-34.9
14/12/2011 01:30:00	-10.5	------	681.5	681.5	-1.3	21/12/2011 00:30:00	-10.5	------	760.3	693.4	-7.4	26/12/2011 02:30:00	-10.5	------	701.7	646.8	-34.9
14/12/2011 02:30:00	-10.5	------	654.2	658.8	1.8	21/12/2011 01:30:00	-10.5	------	760.3	693.4	-7.4	26/12/2011 03:30:00	-10.5	------	705.4	644.3	-34.9
14/12/2011 03:30:00	-10.5	------	654.2	651.7	-1.3	21/12/2011 03:00:00	-10.5	------	760.3	693.4	-10.4	26/12/2011 04:30:00	-10.5	------	709.1	646.8	-31.8
14/12/2011 04:30:00	-10.5	------	646.8	648.8	-1.3	21/12/2011 04:00:00	-10.5	------	753	688.5	-10.4	26/12/2011 05:30:00	-10.5	------	716.4	651.7	-28.8
14/12/2011 05:30:00	-10.5	------	646.8	648.8	-1.3	21/12/2011 05:00:00	-10.5	------	742	681.2	-10.4	26/12/2011 06:30:00	-10.5	------	731	655.6	-25.7
14/12/2011 06:30:00	-10.5	------	650.5	648.8	1.8	21/12/2011 06:00:00	-10.5	------	756.7	683.6	-10.4	26/12/2011 07:30:00	-10.5	------	716.4	914.4	218.4
14/12/2011 07:30:00	-10.5	------	832.2	835.8	181.9	21/12/2011 07:00:00	-10.5	------	784	698.3	-1.3	26/12/2011 08:30:00	-10.5	------	639.5	1643.8	828.7
14/12/2011 08:30:00	-10.5	------	588.3	1454.5	651.7	21/12/2011 08:00:00	-10.5	------	701.7	1022.4	287.2	26/12/2011 09:30:00	-10.5	------	1007.1	1638.2	746.3
14/12/2011 09:30:00	-10.5	------	958	1582.2	842.6	21/12/2011 09:00:00	-10.5	------	788.5	1189.4	381.8	26/12/2011 10:30:00	-10.5	------	1217.9	1550.3	480.9
14/12/2011 10:30:00	-10.5	------	1005.8	1449.6	416.8	21/12/2011 10:00:00	-10.5	------	1042.2	1388.2	422.9	26/12/2011 11:30:00	-10.5	------	1053.2	1338.7	23.1
14/12/2011 11:30:00	-10.5	------	851.8	1204.1	4.8	21/12/2011 11:00:00	-10.5	------	1008.2	1280.2	212.3	26/12/2011 12:00:00	-10.5	------	947	1204.1	-187.4
14/12/2011 12:30:00	-10.5	------	800.6	975.8	-147.8	21/12/2011 12:00:00	-10.5	------	882.8	1056.8	-95.9	26/12/2011 12:15:01	-10.5	------	947	1120.6	-227.1
14/12/2011 13:30:00	-10.5	------	888.4	943.9	175.2	21/12/2011 12:39:58	-10.5	------	892.1	948.3	-166.1	26/12/2011 12:30:00	-10.5	------	939.7	1059.2	-245.4
14/12/2011 14:30:00	-10.5	------	1236.2	904.6	-102	21/12/2011 13:30:00	-10.5	------	939.7	938.9	-187.4	26/12/2011 12:46:21	-10.5	------	950.7	1024.9	-248.5
14/12/2011 15:30:00	-10.5	------	1247.2	926.7	-41	21/12/2011 14:30:00	-10.5	------	1261.8	884.9	-174.4	26/12/2011 13:30:00	-10.5	------	963.6	1072.4	-254.6
14/12/2011 16:30:00	-10.5	------	1278.5	826.5	-80.8	21/12/2011 14:40:25	-10.5	------	1390	914.4	-58.2	26/12/2011 14:30:00	-10.5	------	1379	966.9	-178.3
14/12/2011 17:30:00	-10.5	------	828.2	757.4	-53.2	21/12/2011 15:30:00	-10.5	------	1510.8	973.3	4.8	26/12/2011 15:30:00	-10.5	------	1576.6	1042.1	-31.8
14/12/2011 18:30:16	-10.5	------	727.4	708.2	-28.8	21/12/2011 16:30:00	-10.5	------	1371.8	863	-77.8	26/12/2011 16:30:00	-10.5	------	1492.5	931.8	-108.1
14/12/2011 19:30:00	-10.5	------	701.7	691	-16.5	21/12/2011 17:30:00	-10.5	------	917.7	716.9	-41	26/12/2011 17:30:00	-10.5	------	1016.8	823.8	-88.8
14/12/2011 20:30:00	-10.5	------	687.1	676.7	-16.5	21/12/2011 18:30:00	-10.5	------	800.6	730.3	-22.7	26/12/2011 18:30:00	-10.5	------	837.2	752.4	-74.5
14/12/2011 21:30:00	-10.5	------	678.1	671.3	-13.5	21/12/2011 19:30:00	-10.5	------	775	710.8	-16.5	26/12/2011 19:30:00	-10.5	------	787.6	713.1	-96.2
14/12/2011 22:30:00	-10.5	------	665.1	664	-10.4	21/12/2011 20:30:00	-10.5	------	764	703.2	-10.4	26/12/2011 20:30:00	-10.5	------	753	698.3	-50.1
14/12/2011 23:30:00	-10.5	------	661.8	659.1	-10.4	21/12/2011 21:30:00	-10.5	------	760.3	693.4	-13.5	26/12/2011 21:30:00	-10.5	------	745.7	688.1	-44
15/12/2011 01:00:00	-10.5	------	654.2	659.1	-10.4	21/12/2011 22:30:00	-10.5	------	753	688.5	-10.4	26/12/2011 22:30:00	-10.5	------	738.3	678.7	-41
15/12/2011 02:00:00	-10.5	------	646.8	654.1	-10.4	21/12/2011 23:30:00	-10.5	------	742	683.6	-10.4	26/12/2011 23:30:00	-10.5	------	731	673.8	-37.9
15/12/2011 03:00:00	-10.5	------	668.8	661.5	-10.4	22/12/2011 01:00:00	-10.5	------	731	671.3	-13.5	27/12/2011 01:00:00	-10.5	------	720	664	-34.9
15/12/2011 04:00:00	-10.5	------	668.8	661.5	-10.4	22/12/2011 02:00:59	-10.5	------	731	668.9	-13.5	27/12/2011 02:00:00	-10.5	------	731	668.9	-28.8
15/12/2011 05:00:00	-10.5	------	677.5	664	-7.4	22/12/2011 03:00:00	-10.5	------	727.4	664	-13.5	27/12/2011 03:00:00	-10.5	------	723.7	664	-34.9
15/12/2011 06:00:00	-10.5	------	668.8	664	-10.4	22/12/2011 04:00:00	-10.5	------	723.7	661.5	-16.5	27/12/2011 04:00:00	-10.5	------	742	664	-31.8
15/12/2011 07:00:00	-10.5	------	683.4	673.8	-10.4	22/12/2011 05:00:00	-10.5	------	723.7	656.8	-16.5	27/12/2011 05:00:00	-10.5	------	753	668.9	-28.8
15/12/2011 08:00:00	-10.5	------	727.4	781.8	96.7	22/12/2011 06:00:00	-10.5	------	720	654.1	-19.6	27/12/2011 06:00:00	-10.5	------	738.3	664	-28.8
15/12/2011 09:00:00	-10.5	------	785.9	1605.2	200.1	22/12/2011 07:00:00	-10.5	------	723.7	684	-10.4	27/12/2011 07:00:00	-10.5	------	745.7	668.9	-25.7
15/12/2011 10:00:00	-10.5	------	826.2	843.2	38.4	22/12/2011 08:00:00	-10.5	------	613.9	1169.7	441.2	27/12/2011 08:00:00	-10.5	------	760.3	884.9	153.5
15/12/2011 11:00:00	-10.5	------	840.8	830.9	17	22/12/2011 09:00:00	-10.5	------	753.3	1533.1	630.4	27/12/2011 09:00:00	-10.5	------	903.1	1059.2	270.3
15/12/2011 12:00:00	-10.5	------	928.7	943.9	10.9	22/12/2011 10:00:00	-10.5	------	1064.2	1496.2	520.5	27/12/2011 10:00:00	-10.5	------	1148.3	1218.8	322.2
15/12/2011 13:00:00	-10.5	------	939.7	852.5	-1.3	22/12/2011 11:00:00	-10.5	------	987.3	1263	200.1	27/12/2011 11:00:00	-10.5	------	1144.7	1231.1	181.8
15/12/2011 14:00:00	-10.5	------	873.8	836.3	-4.3	22/12/2011 12:00:00	-10.5	------	840.8	1037.1	-184.4	27/12/2011 12:00:00	-10.5	------	1100.8	1123.1	-34.9
15/12/2011 15:00:00	10.5	------	855.5	806.4	-1.3	22/12/2011 13:00:00	10.5	------	903.1	938.9	-187.4	27/12/2011 13:00:00	-10.5	------	1137.4	1029.8	-117.2
15/12/2011 16:00:00	-10.5	------	793.3	764.8	-4.3	22/12/2011 14:00:00	-10.5	------	1058.6	948.3	-108.1	27/12/2011 14:00:00	-10.5	------	1210.6	1012.6	-147.8
15/12/2011 17:00:00	-10.5	------	782.3	745	1.3	22/12/2011 15:00:00	16.5	------	1302.1	909.5	-37.9	27/12/2011 15:00:00	-10.5	------	1353.3	1015	-56.2
15/12/2011 18:00:00	-10.5	------	760.3	732.7	1.8	22/12/2011 16:00:00	-10.5	------	1371.8	909.5	-10.4	27/12/2011 16:00:00	-10.5	------	1466.1	973.3	-68.4
15/12/2011 19:00:00	-10.5	------	742	720.4	-1.3	22/12/2011 17:00:00	-10.5	------	958	772	-41	27/12/2011 17:00:00	-10.5	------	1186.6	860.4	-83.7
15/12/2011 20:00:00	-10.5	------	731	713.1	1.8	22/12/2011 18:00:00	-10.5	------	836.2	737.8	-19.6	27/12/2011 18:00:00	-10.5	------	817.7	779.4	-56.2
15/12/2011 21:00:00	-10.5	------	712.7	700.8	-4.3	22/12/2011 19:00:00	-10.5	------	778.8	713.1	-16.5	27/12/2011 19:00:00	-10.5	------	879.9	735.2	-47.1
15/12/2011 22:00:00	-10.5	------	705.4	693.4	-1.3	22/12/2011 20:00:00	-10.5	------	787.6	703.2	-13.5	27/12/2011 20:00:00	-10.5	------	789.6	708.2	-41
15/12/2011 23:00:00	-10.5	------	709.1	688.5	-4.3	22/12/2011 21:00:00	-10.5	------	756.7	698.3	-13.5	27/12/2011 21:00:00	-10.5	------	771.3	691	-34.9
16/12/2011 00:30:00	-10.5	------	709.1	693.4	-7.4	22/12/2011 22:00:00	-10.5	------	756.7	693.4	-10.4	27/12/2011 22:00:00	-10.5	------	789.6	683.6	-34.9
16/12/2011 01:30:00	-10.5	------	709.1	691	-7.4	22/12/2011 23:00:00	-10.5	------	756.7	688.5	-13.5	27/12/2011 23:00:00	-10.5	------	789.6	683.6	-28.8
16/12/2011 02:30:00	-10.5	------	685.1	686.1	-7.4	23/12/2011 00:30:00	-10.5	------	742	683.6	-10.4	28/12/2011 00:30:00	-10.5	------	800.6	686.1	-31.8
16/12/2011 03:30:00	-10.5	------	687.1	678.2	-7.4	23/12/2011 01:30:00	-10.5	------	738.3	678.7	-10.4	28/12/2011 01:30:00	-10.5	------	793.3	681.2	-31.8
16/12/2011 04:30:00	-10.5	------	672.5	668.9	-10.4	23/12/2011 02:30:00	-10.5	------	727.4	673.8	-13.5	28/12/2011 02:30:00	-10.5	------	818.9	688.5	-34.9
16/12/2011 05:30:00	-10.5	------	672.5	664	-13.5	23/12/2011 03:30:00	-10.5	------	720	664	-13.5	28/12/2011 03:30:00	-10.5	------	833.5	688.5	-34.9
16/12/2011 06:30:00	-10.5	------	681.5	661.5	-10.4	23/12/2011 04:30:00	-10.5	------	715.4	659.1	-16.5	28/12/2011 04:30:00	-10.5	------	840.8	688.1	-34.9
16/12/2011 07:30:00	-10.5	------	810.2	872.7	131	23/12/2011 05:30:00	-10.5	------	723.7	659.1	-19.6	28/12/2011 05:30:00	-10.5	------	837.2	688.1	-31.8
16/12/2011 08:30:00	-10.5	------	828.5	1140.3	352.7	23/12/2011 06:30:00	-10.5	------	723.7	661.5	-16.5	28/12/2011 06:30:00	-10.5	------	844.5	691	-28.8
16/12/2011 09:30:00	-10.5	------	877.5	1329.3	464.2	23/12/2011 07:30:00	-10.5	------	715.4	786.7	93.3	28/12/2011 07:30:00	-10.5	------	822.5	948.6	224.5
16/12/2011 10:30:00	-10.5	------	789.6	931.6	-132.5	23/12/2011 08:30:00	-10.5	------	883.4	1351.4	564.1	28/12/2011 08:30:00	-10.5	------	789.6	1717.2	850.1
16/12/2011 11:30:00	-10.5	------	837.2	892.3	-160	23/12/2011 09:30:00	-10.5	------	855.6	1184.5	331.3	28/12/2011 09:30:57	-10.5	------	1239.9	1712.3	731.1
16/12/2011 12:30:00	-10.5	------	1148.3	830.9	-111.1	23/12/2011 10:30:00	-10.5	------	884.8	1044.5	189.9	28/12/2011 10:30:00	-10.5	------	1318.1	1574.8	480.9
16/12/2011 13:30:00	-10.5	------	1349.7	907	1.8	23/12/2011 11:30:00	-10.5	------	939.7	1137.8	14	28/12/2011 11:30:00	-10.5	------	1168.8	1223.7	52.3
16/12/2011 14:30:00	-10.5	------	1236.2	794.1	-86.7	23/12/2011 12:30:00	-10.5	------	892.1	1007.7	-117.2	28/12/2011 12:30:00	-10.5	------	1170.3	1081.7	-25.7
16/12/2011 17:13:35	-10.5	------	882.8	742.5	59.3	23/12/2011 13:30:00	-10.5	------	925	941.4	-95.9	28/12/2011 13:30:00	-10.5	------	1188.8	1039.6	-188.1
16/12/2011 17:30:00	-10.5	------	811.8	730.3	-44	23/12/2011 14:30:00	-10.5	------	1177.8	892.3	-74.5	28/12/2011 14:30:00	-10.5	------	1521.7	1012.8	-141.7
16/12/2011 18:30:00	-10.5	------	715.4	696.3	-25.7	23/12/2011 15:30:00	-10.5	------	1331.4	936.9	17	28/12/2011 15:30:00	-10.5	------	1613.3	1091.2	-16.5
16/12/2011 19:30:00	-10.5	------	690.8	688.1	-16.5	23/12/2011 16:30:00	-10.5	------	1126.4	835.8	41	28/12/2011 16:30:00	10.5	------	1200.3	919.3	-83.7
16/12/2011 20:30:00	-10.5	------	687.1	681.2	-13.5	23/12/2011 18:00:00	-10.5	------	837.2	747.4	-22.7	28/12/2011 17:30:00	-10.5	------	1012.9	830.9	71.5
16/12/2011 21:30:00	-10.5	------	678.1	673.8	-13.5	23/12/2011 19:00:00	-10.5	------	789.8	722.9	-13.5	28/12/2011 18:30:00	-10.5	------	900.1	770.9	-59.3
16/12/2011 22:30:00	-10.5	------	678.1	668.9	-13.5	23/12/2011 20:00:00	-10.5	------	771.3	708.2	-13.5	28/12/2011 19:30:00	-10.5	------	866.5	752.4	-90.1
16/12/2011 23:30:00	-10.5	------	690.8	673.8	-13.5	23/12/2011 21:00:00	-10.5	------	767.6	658.3	-10.4	28/12/2011 20:30:00	-10.5	------	851.8	737.6	-44
17/12/2011 01:00:00	-10.5	------	679.8	673.8	-13.5	23/12/2011 22:00:00	-10.5	------	784	698.3	-7.4	28/12/2011 21:30:00	-10.5	------	851.8	730.3	-41
17/12/2011 02:00:00	-10.5	------	668.8	666.4	-13.5	23/12/2011 23:00:00	-10.5	------	749.3	688.1	-10.4	28/12/2011 22:30:00	-10.5	------	851.8	727.8	-37.9
17/12/2011 03:00:00	-10.5	------	668.8	646.8	-13.5	24/12/2011 00:30:00	-10.5	------	734.7	673.8	-10.4	28/12/2011 23:30:00	-10.5	------	844.6	722.9	-34.9
17/12/2011 04:00:00	-10.5	------	654.2	637	-13.5	24/12/2011 01:30:00	-10.5	------	731	668.9	-10.4	29/12/2011 01:00:00	-10.5	------	877.5	740.1	-31.8

29/12/2011 02:00:00	-10.5	------	917.7	782.2	-28.8	2012/3/1 5:00	-10.5	------	910.7	887.4	-19.6	2012/8/1 6:00	-10.5	------	-37.9
29/12/2011 03:00:00	-10.5	------	917.7	764.6	-25.7	2012/3/1 6:00	-10.5	------	968	892.3	-19.6	2012/8/1 7:00	-10.5	------	-28.8
29/12/2011 04:00:00	-10.5	------	910.4	782.2	-25.7	2012/3/1 7:00	-10.5	------	968	864.7	-16.5	2012/8/1 8:00	-10.5	------	546
29/12/2011 05:00:00	-10.5		906.7	767.1	28.8	2012/3/1 8:00	10.5	------	928.7	1218.8	221.5	2012/8/1 9:00	-10.5	------	746.3
29/12/2011 06:00:00	-10.5	------	910.4	764.6	-25.7	2012/3/1 9:00	10.5	------	1020.2	1250.7	224.5	2012/8/1 10:00	-10.5	------	544.9
29/12/2011 07:00:00	-10.5	------	925	779.4	-18.5	2012/3/1 10:00	-10.5	------	1265.5	1513.4	371	2012/8/1 11:00	-10.5	------	268.1
29/12/2011 08:00:00	-10.5	------	818.9	1374.4	468.6	2012/3/1 11:00	-10.5	------	1247.2	1539.4	233.7	2012/8/1 12:00	-10.5	------	-205.7
29/12/2011 09:00:00	-10.5	------	1038.5	1868.3	701.6	2012/3/1 12:00	-10.5	------	1089.8	1417.7	-181.3	2012/8/1 13:00	-10.5	------	-260.7
29/12/2011 10:00:00	-10.5	------	1368	1599.4	544.9	2012/3/1 13:00	-10.5	------	1133.7	1294.9	-224.1	2012/8/1 14:00	-10.5	------	-309.5
29/12/2011 11:00:00	-10.5	------	1302.1	1466.8	287.2	2012/3/1 14:00	-10.5	------	1285.5	1263	-260.7	2012/8/1 15:00	-10.5	------	-123.5
29/12/2011 12:00:00	10.5	------	1111.7	1248.3	-160	2012/3/1 15:00	-10.5	------	1084.5	1253.2	-96.9	2012/8/1 16:00	-10.5	------	-77.8
29/12/2011 13:00:00	-10.5		1130	1115.7	-181.3	2012/3/1 16:00	10.5	------	1767	1275.3	-65.4	2012/8/1 17:00	-10.5	------	-163
29/12/2011 14:00:00	-10.5		1228.9	1051.9	-224.1	2012/3/1 17:00	10.5	------	1305.8	1078.9	-128.4	2012/8/1 18:00	-10.5	------	-86.7
29/12/2011 15:00:00	-10.5	------	1498.1	1074	-89.8	2012/3/1 18:00	-10.5	------	1049.5	1002.8	-62.3	2012/8/1 19:00	-10.5	------	-69.3
29/12/2011 16:00:00	-10.5	------	1880.8	1086.2	-60.6	2012/3/1 19:00	-10.5	------	965.3	948.3	-44	2012/8/1 20:00	-10.5	------	-60.1
29/12/2011 17:00:00	-10.5	------	1228.9	958.6	-102	2012/3/1 20:00	-10.5	------	939.7	919.3	-34.9	2012/8/1 21:00	-10.5	------	-41
29/12/2011 18:00:00	-10.5	------	1023.9	907	-71.5	2012/3/1 21:00	-10.5	------	928.7	902.1	-28.8	2012/8/1 22:00	-10.5	------	-37.9
29/12/2011 19:00:00	-10.5	------	969	909.6	-50.1	2012/3/1 22:00	-10.5	------	921.4	892.3	-25.7	2012/8/1 23:00	10.5	------	-37.9
29/12/2011 20:00:00	-10.5	------	969	909.6	-44	2012/3/1 23:00	-10.5	------	917.7	884.9	-25.7	2012/9/1 0:00	-10.5	------	-34.9
29/12/2011 21:00:00	-10.5	------	969	909.6	-34.9	2012/4/1 0:00	-10.5	------	975	882.5	-25.7	2012/9/1 1:00	-10.5	------	-34.9
29/12/2011 22:00:00	-10.5	------	980	919.3	-34.9	2012/4/1 1:00	-10.5	------	943.3	894.7	-22.7	2012/9/1 3:00	-10.5	------	-37.9
29/12/2011 23:00:00	-10.5	------	978.3	924.2	-34.9	2012/4/1 2:00	-10.5	------	938	892.3	-25.7	2012/9/1 4:00	-10.5	------	-34.9
30/12/2011 00:00:00	-10.5	------	972.6	928.7	-34.9	2012/4/1 3:00	-10.5	------	939.7	892.3	-25.7	2012/9/1 5:00	-10.5	------	-31.8
30/12/2011 01:00:00	-10.5	------	969	924.2	-34.9	2012/4/1 4:00	-10.5	------	928.7	882.5	-22.7	2012/9/1 6:00	-10.5	------	-37.9
30/12/2011 02:00:00	-10.5	------	965.3	924.2	-31.8	2012/4/1 5:00	-10.5	------	921.4	872.7	-25.7	2012/9/1 7:00	-10.5	------	-25.7
30/12/2011 03:00:00	-10.5	------	972.6	958.6	-31.8	2012/4/1 6:00	-10.5	------	910.4	882.8	-22.7	2012/9/1 7:40	-10.5	------	47.5
30/12/2011 04:00:00	-10.5	------	969	958.6	-34.9	2012/4/1 7:00	-10.5	------	892.1	1078.4	154.3	2012/9/1 8:00	-10.5	------	535.8
30/12/2011 05:00:00	-10.5	------	965.3	958.6	-31.8	2012/4/1 8:00	-10.5	------	861.8	1540.4	532.7	2012/9/1 9:00	-10.5	------	618.2
30/12/2011 06:00:00	-10.5	------	969	948.4	-19.6	2012/4/1 9:00	-10.5	------	1195.9	1772.1	599.9	2012/9/1 9:35	-10.5	------	589.3
30/12/2011 07:00:00	-10.5	------	987.3	980.7	-19.6	2012/4/1 10:00	-10.5	------	1318.7	1712.3	418.8	2012/9/1 10:30	-10.5	------	404.6
30/12/2011 08:00:00	-10.5	------	987.3	983.1	-19.6	2012/4/1 11:00	-10.5	------	1198.6	1553.7	44.5	2012/9/1 14:00	-10.5	------	-254.8
30/12/2011 09:00:00	-10.5	------	1005.8	1002.8	-10.4	2012/4/1 12:00	-10.5	------	1078.6	1319.5	-236.3	2012/9/1 15:00	-10.5	------	-71.5
30/12/2011 10:00:00	10.5	------	1038.5	1047	-4.3	2012/4/1 13:00	-10.5	------	1137.4	1297.4	-245.4	2012/9/1 17:00	-10.5	------	-132.5
30/12/2011 11:00:00	-10.5	------	1078.8	1074	14	2012/4/1 14:00	-10.5	------	1477.8	1233.8	-205.7	2012/9/1 18:00	-10.5	------	-98.9
30/12/2011 12:00:00	-10.5	------	1100.8	1071.5	29.3	2012/4/1 15:00	-10.5	------	1734.1	1294.9	-31.8	2012/9/1 19:00	-10.5	------	-74.5
30/12/2011 13:00:00	-10.5	------	1115.4	1093.6	14	2012/4/1 16:00	-10.5	------	1759.7	1179.5	-129.5	2012/9/1 20:00	-10.5	------	-69.3
30/12/2011 14:00:00	-10.5	------	1093.4	1063.8	-1.3	2012/4/1 17:00	-10.5	------	1137.4	1049.4	89.8	2012/9/1 21:00	-10.5	------	-53.2
30/12/2011 15:00:00	-10.5	------	1042.2	1039.8	7.9	2012/4/1 18:00	-10.5	------	983.8	968.4	58.2	2012/9/1 22:00	-10.5	------	-44
30/12/2011 16:00:00	-10.5	------	1020.2	1012.6	-1.3	2012/4/1 19:00	-10.5	------	939.7	934	-37.9	2012/9/1 23:00	-10.5	------	-41
30/12/2011 17:00:00	-10.5	------	1009.2	1002.8	-10.4	2012/4/1 20:00	-10.5	------	925	905.5	-31.8	2012/10/1 0:00	-10.5	------	-37.9
30/12/2011 18:00:00	-10.5	------	1001.9	1002.8	-10.4	2012/4/1 21:00	-10.5	------	917.7	899.7	-28.8	2012/10/1 1:00	-10.5	------	-41
30/12/2011 19:00:00	10.5		1001.9	1000.3	-10.4	2012/4/1 22:00	-10.5	------	910.4	887.4	-28.8	2012/10/1 2:00	-10.5	------	-34.9
30/12/2011 20:00:00	10.5		1001.9	997.8	-10.4	2012/4/1 23:00	-10.5	------	910.4	880	-25.7	2012/10/1 3:00	-10.5	------	-31.8
30/12/2011 21:00:00	-10.5	------	990.9	993	-13.5	2012/5/1 1:00	-10.5	------	914.1	875.1	-28.8	2012/10/1 4:00	-10.5	------	-34.9
30/12/2011 22:00:00	-10.5	------	994.6	997.9	-16.5	2012/5/1 2:00	-10.5	------	928.7	887.4	-28.8	2012/10/1 5:00	-10.5	------	-34.9
30/12/2011 23:00:00	-10.5	------	987.3	997.9	-19.6	2012/5/1 3:00	-10.5	------	936	899.8	-25.7	2012/10/1 6:00	-10.5	------	-34.9
31/12/2011 01:00:00	-10.5	------	954.3	965.9	-34.9	2012/5/1 4:00	-10.5	------	932.4	887.4	-25.7	2012/10/1 7:00	-10.5	------	20.1
31/12/2011 02:00:00	-10.5	------	950.7	961	-34.9	2012/5/1 5:00	-10.5	------	921.4	880	-25.7	2012/10/1 8:00	-10.5	------	371
31/12/2011 03:00:00	-10.5	------	950.7	961	-34.9	2012/5/1 6:00	-10.5	------	906.7	867.7	-25.7	2012/10/1 9:00	-10.5	------	456.4
31/12/2011 04:00:00	-10.5	------	961.7	968.4	-25.7	2012/5/1 7:00	-10.5	------	903.1	865.3	-25.7	2012/10/1 10:00	-10.5	------	212.3
31/12/2011 05:00:00	-10.5	------	969	973.3	-22.7	2012/5/1 8:00	-10.5	------	950.7	904.8	-19.6	2012/10/1 11:00	-10.5	------	32.3
31/12/2011 06:00:00	-10.5	------	987.3	983.1	-22.7	2012/5/1 9:00	-10.5	------	1023.9	1005.1	483.9	2012/10/1 12:00	-10.5	------	-114.2
31/12/2011 07:00:00	-10.5	------	998.3	993	-19.6	2012/5/1 10:00	-10.5	------	1316.7	1697.7	605.3	2012/10/1 13:00	-10.5	------	------
31/12/2011 08:00:00	-10.5	------	1027.5	1015	-16.5	2012/5/1 11:00	-10.5	------	1250.8	1628.8	248.9	2012/10/1 14:00	-10.5	------	------
31/12/2011 09:00:00	-10.5	------	1056.8	1049.4	-10.4	2012/5/1 12:00	-10.5	------	1089.8	1442.2	-181.3	2012/10/1 15:00	-10.5	------	------
31/12/2011 10:00:00	-10.5	------	1137.4	1172.2	14	2012/5/1 13:00	-10.5	------	1108.1	1292.5	-242.4	2012/10/1 16:00	-10.5	------	------
31/12/2011 11:00:00	-10.5	------	1170.3	1174.8	10.9	2012/5/1 14:00	-10.5	------	1225.2	1248.3	-282	2012/10/1 17:00	-10.5	------	------
31/12/2011 12:00:00	-10.5	------	1188.6	1174.8	-7.4	2012/5/1 15:00	-10.5	------	1595	1218.4	-128.4	2012/10/1 18:00	-10.5	------	1023.9	988	-82.3
31/12/2011 13:00:00	-10.5	------	1206.9	1140.3	-19.6	2012/5/1 16:00	-10.5	------	1765.3	1265.5	86.7	2012/10/1 19:00	-10.5	------	954.3	938.9	-47.1
31/12/2011 14:00:00	10.5	------	1214.2	1145.2	-16.5	2012/5/1 17:00	-10.5	------	1309.4	1064.2	-147.8	2012/10/1 20:00	-10.5	------	932.4	914.4	-41
31/12/2011 15:00:00	-10.5	------	1214.2	1142.7	-13.5	2012/5/1 18:00	-10.5	------	1027.5	988	-63.7	2012/10/1 21:00	-10.5	------	914.1	897.2	-37.9
31/12/2011 16:00:00	-10.5	------	1185	1108.3	-16.5	2012/5/1 19:00	-10.5	------	961.7	938.9	-62.3	2012/10/1 22:00	-10.5	------	910.4	889.8	-34.9
31/12/2011 17:00:00	-10.5	------	1126.4	1061.7	-19.6	2012/5/1 20:00	-10.5	------	936	914.4	-50.1	2012/10/1 23:00	-10.5	------	903.1	880	-34.9
31/12/2011 18:00:00	-10.5	------	1056.8	1007.7	-19.6	2012/5/1 21:00	-10.5	------	925	899.7	-44	2012/11/1 0:00	-10.5	------	903.1	872.7	-31.8
31/12/2011 19:00:00	-10.5	------	1020.2	978.2	-19.6	2012/5/1 22:00	-10.5	------	914.1	887.4	-41	2012/11/1 1:00	-10.5	------	903.1	872.7	-34.9
31/12/2011 20:00:00	-10.5	------	1005.9	961	-22.7	2012/5/1 23:00	-10.5	------	910.4	880	-34.9	2012/11/1 2:00	-10.5	------	906.7	865.3	-34.9
31/12/2011 21:00:00	-10.5	------	1006.6	956.1	-25.7	2012/6/1 0:00	-10.5	------	906.7	870.2	-34.9	2012/11/1 3:00	-10.5	------	914.1	870.2	-34.9
31/12/2011 22:00:00	-10.5	------	998.3	951.2	-22.7	2012/6/1 1:00	-10.5	------	903.1	865.3	-34.9	2012/11/1 4:00	-10.5	------	906.7	882.8	-34.9
31/12/2011 23:00:00	-10.5	------	990.9	943.9	19.6	2012/6/1 2:00	10.5	------	899.4	857.9	-31.8	2012/11/1 5:00	-10.5	------	892.1	855.5	-34.9
2012/1/1 0:00	-10.5	------	980		22.7	2012/6/1 3:00	10.5	------	895.8	855.5	-34.9	2012/11/1 6:00	-10.5	------	895.8	855.6	-34.9
2012/1/1 1:00	-10.5	------	980		-25.7	2012/6/1 4:00	-10.5	------	888.4	848.1	-34.9	2012/11/1 7:00	-10.5	------	892.1	870.2	19.6
2012/1/1 2:00	-10.5	------	969	------	-22.7	2012/6/1 5:00	-10.5	------	884.8	840.7	-34.9	2012/11/1 8:00	-10.5	------	903.1	1188.9	230.6
2012/1/1 3:00	-10.5	------	965.3	918.8	-25.7	2012/6/1 6:00	-10.5	------	881.1	835.8	-34.9	2012/11/1 9:00	-10.5	------	1122.7	1474.2	369.3
2012/1/1 4:00	-10.5	------	954.3	911.9	-28.8	2012/6/1 7:00	-10.5	------	903.1	850.8	-34.9	2012/11/1 10:00	-10.5	------	1221.5	1530.6	291.7
2012/1/1 5:00	-10.5	------	958	914.4	-25.7	2012/6/1 8:00	-10.5	------	965.3	1012.6	81.1	2012/11/1 11:00	-10.5	------	1181.3	1484	44.5
2012/1/1 6:00	-10.5	------	954.3	------	-25.7	2012/6/1 9:00	-10.5	------	1119.1	1405.4	331.3	2012/11/1 12:00	-10.5	------	1078.6	1314.6	-164.4
2012/1/1 7:00	-10.5	------	939.7	1083.8	111.8	2012/6/1 10:00	-10.5	------	1291.1	1592	343.5	2012/11/1 13:00	-10.5	------	1119.1	1290	-211.8
2012/1/1 8:00	-10.5	------	881.1	------	639.5	2012/6/1 11:00	-10.5	------	1229.2	1525.7	29.2	2012/11/1 14:00	-10.5	------	1400.9	1216.4	-187.4
2012/1/1 9:00	-10.5	------	1281.8	1771.2	596.8	2012/6/1 12:21	-10.5	------	1111.7	1383.6	-159.8	2012/11/1 15:00	-10.5	------	1649.9	1255.6	-50.3
2012/1/1 10:00	-10.5	------	1327.7	1841.1	355.7	2012/6/1 12:32	-10.5	------	1119.1	1334.2	-211.8	2012/11/1 16:00	-10.5	------	1638.9	1174.6	-111.1
2012/1/1 11:00	-10.5	------	1185	------	-28.8	2012/6/1 13:00	-10.5	------	1174	1290	-218	2012/11/1 17:00	-10.5	------	1188.6	1051.9	-105
2012/1/1 12:00	-10.5	------	1086.1	1223.7	-239.3	2012/6/1 14:00	-10.5	------	1498.1	1243.4	-184.4	2012/11/1 18:00	-10.5	------	994.5	968.4	-74.5
2012/1/1 13:00	-10.5	------	1111.7	1213.9	-235.3	2012/6/1 15:00	-10.5	------	1701.1	1299.8	-37.9	2012/11/1 19:00	-10.5	------	921.4	914.4	-62.3
2012/1/1 14:00	-10.5	------	1470.5	1169.7	-190.5	2012/6/1 16:00	-10.5	------	1631.6	1172.2	-114.2	2012/11/1 20:00	-10.5	------	892.1	880	-63.3
2012/1/1 15:00	-10.5	------	1719.4	------	-13.8	2012/6/1 17:00	-10.5	------	1152	1047	-90.8	2012/11/1 21:00	-10.5	------	888.4	872.7	-37.9
2012/1/1 16:00	-10.5	------	1730.4	------	-117.2	2012/6/1 18:00	-10.5	------	987.3	981	-59.3	2012/11/1 22:00	-10.5	------	899.4	867.7	-34.9
2012/1/1 17:00	-10.5	------	1137.4	1034.7	-80.6	2012/6/1 19:00	-10.5	------	939.7	921.8	-47.1	2012/12/1 0:00	-10.5	------	903.1	885.3	-37.9
2012/1/1 18:00	-10.5	------	1020.2	973.3	-50.1	2012/6/1 20:00	-10.5	------	921.4	897.2	-37.9	2012/12/1 1:00	-10.5	------	914.1	875.1	-34.9
2012/1/1 19:00	-10.5	------	980	938.9	-37.9	2012/6/1 21:00	-10.5	------	914.1	880	-37.9	2012/12/1 2:00	-10.5	------	910.4	870.2	-19.6
2012/1/1 20:00	10.5		965.3	924.2	-28.8	2012/6/1 22:00	-10.5	------	903.1	870.2	-34.9	2012/12/1 3:00	-10.5	------	914.1	860.4	-16.5
2012/1/1 21:00	-10.5		954.3	908.5	-25.7	2012/6/1 23:00	-10.5	------	903.1	880.4	-31.8	2012/12/1 4:00	-10.5	------	910.4	860.4	-22.7
2012/1/1 22:00	10.5	------	943.3	902.1	-28.8	2012/7/1 1:00	-10.5	------	895.8	848.1	-34.9	2012/12/1 5:00	-10.5	------	917.7	865.3	-31.8
2012/1/1 23:00	-10.5	------	939.7	892.3	-25.7	2012/7/1 2:00	-10.5	------	884.6	838.3	-34.9	2012/12/1 6:00	-10.5	------	903.1	865.3	-34.9
2012/2/1 1:00	-10.5	------	943.3	889.8	-22.7	2012/7/1 3:00	-10.5	------	877.5	828.5	-34.9	2012/12/1 7:00	-10.5	------	895.8	946.3	29.2
2012/2/1 2:00	-10.5	------	947	889.8	-28.8	2012/7/1 4:00	-10.5	------	888.4	835.8	-34.9	2012/12/1 8:00	-10.5	------	943.3	1096.1	126.9
2012/2/1 3:00	-10.5	------	972.6	904.8	-25.7	2012/7/1 5:00	-10.5	------	895.8	838.3	-34.9	2012/12/1 9:00	-10.5	------	1062.5	1283.3	306.9
2012/2/1 4:00	-10.5	------	972.6	904.8	-22.7	2012/7/1 6:00	-10.5	------	910.4	848.1	-31.8	2012/12/1 10:00	-10.5	------	1152.3	1540.4	294.7
2012/2/1 5:00	-10.5	------	969	902.1	-25.7	2012/7/1 7:00	-10.5	------	910.4	848.1	-34.9	2012/12/1 11:00	-10.5	------	1130	1427.5	38.4
2012/2/1 6:00	-10.5	------	969	902.1	-25.7	2012/7/1 8:00	-10.5	------	925	880.4	-34.9	2012/12/1 12:00	-12.5	------	1097.1	1280.2	-175.2
2012/2/1 7:00	-10.5	------	969	902.1	-25.7	2012/7/1 9:00	-10.5	------	1009.7	978.2	20.1	2012/12/1 13:00	-12.5	------	1141	1253.2	-189.1
2012/2/1 8:00	-10.5	------	936	1198.7	197.1	2012/7/1 10:00	-10.5	------	1278.5	1520.8	398.5	2012/12/1 14:00	-12.5	------	1379	1243.4	-178.3
2012/2/1 9:00	-10.5	------	1210.6	1870.6	548	2012/7/1 11:00	-10.5	------	1217.9	1565	239.8	2012/12/1 15:00	-12.5	------	1426.6	1189.4	-71.5
2012/2/1 10:00	-10.5	------	1305.8	1655.8	371	2012/7/1 12:00	-10.5	------	1053.2	1409.5	-205.7	2012/12/1 16:00	-12.5	------	1824.2	1164.8	-98.9
2012/2/1 11:00	-10.5	------	1192.3	1498.2	-4.3	2012/7/1 13:00	-10.5	------	1115.4	1281.6	-265.6	2012/12/1 17:00	-12.5	------	1199.6	1074	-98.9
2012/2/1 12:00	-10.5	------	1093.4	1280.2	-236.3	2012/7/1 14:00	-10.5	------	1228.9	1258.1	-297.3	2012/12/1 18:00	-12.5	------	1016.8	985.6	-65.4
2012/2/1 13:00	-10.5	------	1122.7	1255.6	-242.4	2012/7/1 15:00	-10.5	------	1482.8	1238.5	-114.2	2012/12/1 19:00	-12.5	------	939.7	926.7	-47.1
2012/2/1 14:00	-10.5	------	1488.8	1209	-190.5	2012/7/1 16:00	-10.5	------	------	------	-65.4	2012/12/1 20:00	-12.5	------	914.1	897.2	-37.9
2012/2/1 15:00	10.5	------	1706.4	1787.9	-28.8	2012/7/1 17:00	-10.5	------	------	------	-160	2012/12/1 21:00	-12.5	------	903.1	882.5	37.9
2012/2/1 16:00	10.5	------	1741.4	1132.9	-123.4	2012/7/1 18:00	-10.5	------	------	------	-77.8	2012/12/1 22:00	-12.5	------	899.4	872.7	-34.9
2012/2/1 17:00	-10.5	------	1115.4	1017.5	-83.7	2012/7/1 19:00	-10.5	------	------	------	-86.2	2012/12/1 23:00	-12.5	------	903.1	875.1	-37.9
2012/2/1 18:00	-10.5	------	980	948.8	-53.2	2012/7/1 20:00	-10.5	------	------	------	-47.1	13/01/2012 01:00:00	-12.5	------	895.8	880.4	-34.9
2012/2/1 19:00	-10.5	------	943.3	914.4	-37.9	2012/7/1 21:00	-10.5	------	------	------	-41	13/01/2012 02:00:00	-12.5	------	888.4	855.5	-37.9
2012/2/1 20:00	-10.5	------	921.4	892.3	-28.8	2012/7/1 22:00	-10.5	------	------	------	-37.9	13/01/2012 03:00:00	-12.5	------	895.8	855.5	-37.9
2012/2/1 21:00	-10.5	------	917.7	884.9	-25.7	2012/7/1 23:00	-10.5	------	------	------	-34.9	13/01/2012 04:00:00	-12.5	------	897.1	855.5	-34.9
2012/2/1 22:00	-10.5	------	917.7	880	-25.7	2012/8/1 0:00	-10.5	------	------	------	-31.8	13/01/2012 05:00:00	-12.5	------	899.4	857.9	-31.8
2012/2/1 23:00	-10.5	------	914.1	875.1	-22.7	2012/8/1 1:00	-10.5	------	------	------	-31.8	13/01/2012 06:00:00	-12.5	------	884.8	860.8	-31.8
2012/3/1 1:00	-10.5	------	899.4	857.9	-25.7	2012/8/1 2:00	-10.5	------	------	------	-31.8	13/01/2012 07:00:00	-12.5	------	884.8	845.8	-37.9
2012/3/1 2:00	-10.5	------	892.1	850.6	-25.7	2012/8/1 3:00	-10.5	------	------	------	-31.8	13/01/2012 08:00:00	-12.5	------	899.4	943.9	23.1
2012/3/1 3:00	-10.5	------	895.8	848.1	-28.8	2012/8/1 4:00	-10.5	------	------	------	-37.9	13/01/2012 09:00:00	-12.5	------	961.7	1140.3	188.5
2012/3/1 4:00	-10.5	------	939.4	870.2	-22.7	2012/8/1 5:00	-10.5	------	------	------	-37.9	13/01/2012 10:00:00	-12.5	------	1042.2	1204.1	142.7

13/01/2012 11:00:00	-12.5	-----.-	1089.8	1236.7	87.2	18/01/2012 14:30:00	-12.5	---.-	1492.5	1199.2	236.3	23/01/2012 17:00:00	-12.5	---.-	1234.8	1081.7	87.3						
13/01/2012 12:00:00	-12.5	-----.-	1119.1	1136.7	-16.5	18/01/2012 15:30:00	-12.5	---.-	1792.6	1270.4	-31.8	23/01/2012 18:00:03	-12.5	---.-	1058.8	993	-50.1						
13/01/2012 13:00:00	-12.5	-----.-	1130	1228.7	-139.6	18/01/2012 16:30:00	-12.5	---.-	1887.8	1182	-132.5	23/01/2012 19:00:00	-12.5	---.-	950.7	934	-47.1						
13/01/2012 14:00:00	-12.5	-----.-	1272.8	1280.2	-22.1	18/01/2012 17:30:00	-12.5	-----.-	1269.1	1029.8	-132.5	23/01/2012 20:00:00	-12.5	-----.-	917.7	897.2	-41						
13/01/2012 15:00:00	-12.5	-----.-	-----.-	-----.-	-----.-	18/01/2012 18:30:00	-12.5	-----.-	1020.2	936.5	-49.9	23/01/2012 21:00:00	-12.5	-----.-	910.4	862.5	-41						
13/01/2012 16:00:00	-12.5	-----.-	1547.4	1198.2	-59.3	18/01/2012 19:30:00	-12.5	-----.-	925	875.1	-71.5	23/01/2012 22:00:00	-12.5	-----.-	899.4	872.7	-41						
13/01/2012 17:00:00	-12.5	-----.-	1126.4	1037.1	-59.3	18/01/2012 20:30:00	-12.5	-----.-	906.7	855.5	-58.2	23/01/2012 23:00:00	-12.5	-----.-	910.4	862.9	-37.9						
13/01/2012 18:00:00	-12.5	-----.-	1016.6	968.4	-53.2	18/01/2012 21:30:00	-12.5	-----.-	903.1	843.2	-47.1												
13/01/2012 19:00:00	-12.5	-----.-	939.7	924.2	-44	18/01/2012 22:30:00	-12.5	-----.-	892.1	830.9	-44												
13/01/2012 20:00:00	-12.5	-----.-	936	907	-37.9	18/01/2012 23:30:00	-12.5	-----.-	888.4	823.8	-44												
13/01/2012 21:00:00	-12.5	-----.-	910.4	884.9	-34.9	19/01/2012 01:00:00	-12.5	-----.-	881.1	811.3	-44												
13/01/2012 22:00:00	-12.5	-----.-	895.8	870.2	-34.9	19/01/2012 02:00:00	-12.5	-----.-	873.8	801.5	-41												
13/01/2012 23:00:00	-12.5	-----.-	888.4	855.5	-34.9	19/01/2012 03:00:00	-12.5	-----.-	873.8	799	-41												
14/01/2012 00:30:00	-12.5	-----.-	870.1	835.8	-34.9	19/01/2012 04:00:00	-12.5	-----.-	884.8	794.1	-37.9												
14/01/2012 01:30:00	-12.5	-----.-	881.1	840.7	-37.9	19/01/2012 05:00:00	-12.5	-----.-	870.1	784.3	-44												
14/01/2012 02:30:00	-12.5	-----.-	877.5	843.2	34.9	19/01/2012 06:00:00	-12.5	-----.-	868.5	786.7	37.9												
14/01/2012 03:30:00	-12.5	-----.-	870.1	830.9	34.9	19/01/2012 07:00:00	-12.5	-----.-	888.4	808.8	-28.8												
14/01/2012 04:30:00	-12.5	-----.-	877.5	840.7	-34.9	19/01/2012 08:00:00	-12.5	-----.-	827.2	1299.8	377.1												
14/01/2012 05:30:00	-12.5	-----.-	892.1	845.8	-34.9	19/01/2012 09:00:00	-12.5	-----.-	958	1058.3	578.5												
14/01/2012 06:30:00	-12.5	-----.-	892.1	855.5	-31.8	19/01/2012 10:00:00	-12.5	-----.-	1214.2	1702.5	499												
14/01/2012 07:30:00	-12.5	-----.-	881.1	904.8	20.1	19/01/2012 11:00:00	-12.5	-----.-	1203.3	1601.8	249.9												
14/01/2012 08:30:00	-12.5	-----.-	877.5	1704.1	236.7	19/01/2012 12:00:00	-12.5	-----.-	1087.8	1407.9	-163												
14/01/2012 09:30:00	-12.5	-----.-	1056.8	1333.1	422.9	19/01/2012 13:00:00	-12.5	-----.-	1063.4	1287.6	-230.2												
14/01/2012 10:30:00	-12.5	-----.-	1192.3	1398.4	252.7	19/01/2012 14:00:00	-12.5	-----.-	1225.2	1298.1	248.5												
14/01/2012 11:30:00	-12.5	-----.-	1093.4	1457	44.5	19/01/2012 15:00:00	-12.5	-----.-	1824.2	1239	117.2												
14/01/2012 12:30:00	-12.5	-----.-	1038.5	1277.7	-139.6	19/01/2012 16:00:00	-12.5	-----.-	1879.7	1290	-50.1												
14/01/2012 13:30:00	-12.5	-----.-	1089.8	1246.2	-254.6	19/01/2012 17:00:00	-12.5	-----.-	1485.1	1086.2	-147.8												
14/01/2012 14:30:00	-12.5	-----.-	1426.6	1186.9	-257.6	19/01/2012 18:00:00	-12.5	-----.-	1089.8	997.9	-83.7												
14/01/2012 15:30:00	-12.5	-----.-	1717.1	1248.3	-68.4	19/01/2012 19:00:00	12.5	-----.-	965.3	921.8	-71.5												
14/01/2012 16:30:00	-12.5	-----.-	1737.7	1123.1	-147.8	19/01/2012 20:00:00	12.5	-----.-	928.7	889.8	-58.2												
14/01/2012 17:30:00	-12.5	-----.-	1168.8	997.9	-132.5	19/01/2012 21:00:00	12.5	-----.-	910.4	885.3	-50.1												
14/01/2012 18:30:00	-12.5	-----.-	972.8	924.2	-83.7	19/01/2012 22:00:00	-12.5	-----.-	895.8	848.1	-44												
14/01/2012 19:30:00	-12.5	-----.-	910.4	882.5	-67.3	19/01/2012 23:00:00	-12.5	-----.-	888.4	836.8	-44												
14/01/2012 20:30:00	-12.5	-----.-	888.4	857.9	-47.1	20/01/2012 00:30:00	-12.5	-----.-	864.8	826	-44												
14/01/2012 21:30:00	-12.5	-----.-	870.1	840.7	-37.9	20/01/2012 01:30:00	-12.5	-----.-	877.5	818.6	-44												
14/01/2012 22:30:00	-12.5	-----.-	866.5	828	-37.9	20/01/2012 02:30:00	-12.5	-----.-	873.8	813.7	-44												
14/01/2012 23:30:00	-12.5	-----.-	855.5	818.2	-37.9	20/01/2012 03:30:00	-12.5	-----.-	888.5	828.9	-44												
15/01/2012 01:00:00	-12.5	-----.-	844.5	786.5	-37.9	20/01/2012 04:30:00	-12.5	-----.-	870.1	799	-44												
15/01/2012 02:00:00	-12.5	-----.-	837.2	786.7	-37.9	20/01/2012 05:30:00	-12.5	-----.-	888.5	786.5	-44												
15/01/2012 03:00:00	-12.5	-----.-	829.9	781.8	-34.9	20/01/2012 06:30:35	-12.5	-----.-	882.8	794.1	-44												
15/01/2012 04:00:00	-12.5	-----.-	822.5	774.4	-37.9	20/01/2012 07:30:00	-12.5	-----.-	870.1	934	71.9												
15/01/2012 05:00:00	12.5	-----.-	822.5	769.5	-37.9	20/01/2012 08:30:00	-12.5	-----.-	848.2	1471.7	477.8												
15/01/2012 06:00:00	12.5	-----.-	815.2	767.1	-37.9	20/01/2012 09:30:00	-12.5	-----.-	1137.4	1704.9	538.8												
15/01/2012 07:00:00	-12.5	-----.-	826.2	776.9	-31.8	20/01/2012 10:30:00	-12.5	-----.-	1276.5	1668.1	371												
15/01/2012 08:00:00	-12.5	-----.-	698.1	1331.8	447.3	20/01/2012 11:30:00	-12.5	-----.-	1159.3	1308.1	44.5												
15/01/2012 09:30:00	-12.5	-----.-	1053.2	1751.8	638.5	20/01/2012 12:00:00	-12.5	-----.-	1066.1	1358	-138.6												
15/01/2012 10:30:00	-12.5	-----.-	1423.5	1692.6	432	20/01/2012 12:10:31	-12.5	-----.-	1058.8	1368.6	-160												
15/01/2012 11:30:00	-12.5	-----.-	1119.1	1508.5	32.3	20/01/2012 12:30:00	-12.5	-----.-	1108.1	1304.6	-175.2												
15/01/2012 12:30:00	-12.5	-----.-	972.8	1243.4	279	20/01/2012 13:30:00	-12.5	-----.-	1203.3	1297.4	-214.9												
15/01/2012 13:30:00	-12.5	-----.-	1023.9	1216.4	-309.5	20/01/2012 14:30:00	-12.5	-----.-	1470.5	1243.4	-190.5												
15/01/2012 14:30:00	-12.5	-----.-	1388.3	1128	-77.9	20/01/2012 15:30:00	-12.5	-----.-	1809.6	1265.5	-56.2												
15/01/2012 15:30:00	-12.5	-----.-	1800	1223.7	-56.2	20/01/2012 16:30:00	-12.5	-----.-	1578.6	1169.7	-108.1												
15/01/2012 16:30:00	-12.5	-----.-	1884.1	1120.6	-165.1	20/01/2012 17:30:00	-12.5	-----.-	1199.6	1066.6	-92.8												
15/01/2012 17:30:00	-12.5	-----.-	1141	963.5	-123.5	20/01/2012 18:30:00	-12.5	-----.-	1034.9	963.1	-80.6												
15/01/2012 18:30:00	-12.5	-----.-	959.7	894.7	-74.5	20/01/2012 19:30:00	-12.5	-----.-	958	929.1	-68.4												
15/01/2012 19:30:00	-12.5	-----.-	895.8	855.5	-68.2	20/01/2012 20:30:00	-12.5	-----.-	943.3	909.5	-58.2												
15/01/2012 20:30:00	-12.5	-----.-	873.8	833.4	-47.1	20/01/2012 21:30:00	-12.5	-----.-	925	892.3	-50.1												
15/01/2012 21:30:00	-12.5	-----.-	862.8	818.2	-44	20/01/2012 22:30:00	12.5	-----.-	910.4	877.6	-47.1												
15/01/2012 22:30:00	-12.5	-----.-	848.2	799	-41	20/01/2012 23:30:00	-12.5	-----.-	903.1	875.1	-47.1												
15/01/2012 23:30:00	-12.5	-----.-	840.8	786.7	-37.9	21/01/2012 01:00:00	-12.5	-----.-	899.4	865.3	-44												
16/01/2012 01:00:00	-12.5	-----.-	833.5	772	-37.9	21/01/2012 02:00:00	-12.5	-----.-	892.1	840.7	44												
16/01/2012 02:00:00	-12.5	-----.-	829.9	767.1	-37.9	21/01/2012 03:00:00	-12.5	-----.-	897.1	838.3	-47.1												
16/01/2012 03:00:00	-12.5	-----.-	826.2	767.1	-37.9	21/01/2012 04:00:00	-12.5	-----.-	884.8	830.4	-44												
16/01/2012 04:00:00	-12.5	-----.-	826.2	762.2	-37.9	21/01/2012 05:00:00	-12.5	-----.-	870.1	850.6	-44												
16/01/2012 05:00:00	-12.5	-----.-	818.9	757.3	-37.9	21/01/2012 06:00:00	-12.5	-----.-	862.8	843.2	-44												
16/01/2012 06:00:00	-12.5	-----.-	800.6	742.5	-41	21/01/2012 07:00:00	-12.5	-----.-	868.5	845.6	-37.9												
16/01/2012 07:00:00	-12.5	-----.-	789.6	742.5	-34.9	21/01/2012 08:00:00	-12.5	-----.-	775	1368.6	404.8												
16/01/2012 08:00:00	-12.5	-----.-	572.5	1477.5	551	21/01/2012 09:00:00	-12.5	-----.-	936	1746.7	638.5												
16/01/2012 09:00:00	-12.5	-----.-	862.8	1781	749.4	21/01/2012 10:00:00	-12.5	-----.-	1283.9	1783.5	529.7												
16/01/2012 10:00:00	12.5	-----.-	1238.2	1832.8	677.3	21/01/2012 11:00:00	-12.5	-----.-	1236.2	1428.4	252												
16/01/2012 11:00:00	-12.5	-----.-	1188.6	1670.5	303.9	21/01/2012 12:00:00	-12.5	-----.-	1079.8	1395.6	-163												
16/01/2012 12:00:00	-12.5	-----.-	1009.2	1403	139.6	21/01/2012 13:00:00	-12.5	-----.-	1087.1	1283	-238.3												
16/01/2012 13:00:00	-12.5	-----.-	1042.2	1231.1	283.7	21/01/2012 14:00:00	-12.5	-----.-	1232.5	1250.7	-283.7												
16/01/2012 14:00:00	-12.5	-----.-	1168.6	1204.1	308.4	21/01/2012 15:00:00	-12.5	-----.-	1853.5	1218.8	-114.2												
16/01/2012 15:00:00	-12.5	-----.-	1860.8	1191.8	-141.7	21/01/2012 16:00:00	-12.5	-----.-	1788.3	1280.2	-37.9												
16/01/2012 16:00:00	-12.5	-----.-	1908.1	1272.8	-53.2	21/01/2012 17:00:00	-12.5	-----.-	1481.3	1078.4	-147.8												
16/01/2012 17:00:00	-12.5	-----.-	1579.1	1056.8	-175.2	21/01/2012 18:00:00	12.5	-----.-	1062.5	997.9	-83.7												
16/01/2012 18:00:00	-12.5	-----.-	1078.8	985.9	-88.9	21/01/2012 19:00:00	12.5	-----.-	989	938.9	-62.3												
16/01/2012 19:00:00	-12.5	-----.-	937.4	887.4	-77.6	21/01/2012 20:00:00	12.5	-----.-	925	904.8	-53.2												
16/01/2012 20:00:00	-12.5	-----.-	888.4	855.5	-56.2	21/01/2012 21:00:00	-12.5	-----.-	910.4	884.9	-47.1												
16/01/2012 21:00:00	-12.5	-----.-	877.5	838.3	-44	21/01/2012 22:00:00	-12.5	-----.-	899.4	875.1	44												
16/01/2012 22:00:00	-12.5	-----.-	866.5	823.8	-41	21/01/2012 23:00:00	-12.5	-----.-	897.1	862.8	-41												
16/01/2012 23:00:00	-12.5	-----.-	855.5	808.8	-41	22/01/2012 00:30:00	-12.5	-----.-	888.4	855.5	-41												
17/01/2012 00:30:00	-12.5	-----.-	851.8	794.1	-37.9	22/01/2012 01:30:00	-12.5	-----.-	884.8	850.6	-41												
17/01/2012 01:30:00	-12.5	-----.-	848.2	786.7	-34.9	22/01/2012 02:30:00	-12.5	-----.-	884.8	845.6	-41												
17/01/2012 02:30:00	-12.5	-----.-	848.2	779.4	-41	22/01/2012 03:30:00	12.5	-----.-	881.1	840.7	-44												
17/01/2012 03:30:00	-12.5	-----.-	837.2	774.4	-37.9	22/01/2012 04:30:00	-12.5	-----.-	877.5	835.8	-44												
17/01/2012 04:30:00	-12.5	-----.-	829.9	767.1	-37.9	22/01/2012 05:30:00	-12.5	-----.-	870.1	830.9	-41												
17/01/2012 05:30:00	-12.5	-----.-	826.2	762.2	-37.9	22/01/2012 06:30:00	-12.5	-----.-	873.8	826	-44												
17/01/2012 06:30:00	-12.5	-----.-	811.8	757.3	-41	22/01/2012 07:30:00	-12.5	-----.-	851.8	1002.8	105.5												
17/01/2012 07:30:00	-12.5	-----.-	753	1071.5	233.7	22/01/2012 08:30:00	-12.5	-----.-	804.2	1365.2	535.8												
17/01/2012 08:30:00	-12.5	-----.-	678.8	1734.4	755.5	22/01/2012 09:30:00	-12.5	-----.-	1130	1758.9	578.5												
17/01/2012 09:30:00	12.5	-----.-	1037.1	1921	748.3	22/01/2012 10:30:00	-12.5	-----.-	1225.2	1804.3	348.6												
17/01/2012 10:30:00	12.5	-----.-	1280.1	1808	493.1	22/01/2012 11:30:00	-12.5	-----.-	1144.7	1452.1	28.2												
17/01/2012 11:30:00	-12.5	-----.-	1141	1562.5	59.8	22/01/2012 12:30:00	-12.5	-----.-	1050.5	1255.6	-230.2												
17/01/2012 12:30:00	-12.5	-----.-	1097.5	1312.1	-224.1	22/01/2012 13:30:00	-12.5	-----.-	1104.4	1248.3	-242.4												
17/01/2012 13:30:00	-12.5	-----.-	1100.8	1275.3	-272.9	22/01/2012 14:30:00	-12.5	-----.-	1474.1	1199.2	-238.3												
17/01/2012 14:30:00	-12.5	-----.-	1438.9	1208	-238.3	22/01/2012 15:30:00	-12.5	-----.-	1802.3	1258.2	-37.9												
17/01/2012 15:30:00	-12.5	-----.-	1798.3	1272.8	-31.8	22/01/2012 16:30:00	-12.5	-----.-	1591.3	1128.1	114.2												
17/01/2012 16:30:00	12.5	-----.-	1780	1159.9	-128.5	22/01/2012 17:30:00	-12.5	-----.-	1163	1007.7	-95.9												
17/01/2012 17:30:00	12.5	-----.-	1108.8	1029	-105	22/01/2012 18:30:00	-12.5	-----.-	983.6	938.9	-62.3												
17/01/2012 18:30:00	-12.5	-----.-	1001.9	934	-80.6	22/01/2012 19:30:00	-12.5	-----.-	978.7	904.8	-53.2												
17/01/2012 19:30:00	-12.5	-----.-	921.4	877.6	-62.3	22/01/2012 20:30:00	-12.5	-----.-	914.1	887.4	-47.1												
17/01/2012 21:00:00	-12.5	-----.-	903.1	843.2	-47.1	22/01/2012 21:30:00	-12.5	-----.-	903.1	872.7	-41												
17/01/2012 22:00:00	-12.5	-----.-	892.1	828.5	-41	22/01/2012 22:30:00	-12.5	-----.-	899.4	862.8	-41												
17/01/2012 23:00:00	-12.5	-----.-	881.1	811.3	-44	22/01/2012 23:30:00	-12.5	-----.-	892.1	860.4	-37.9												
18/01/2012 00:30:00	-12.5	-----.-	870.1	791.9	-41	23/01/2012 01:00:00	-12.5	-----.-	884.8	855.5	-41												
18/01/2012 01:30:00	-12.5	-----.-	862.8	781.8	-44	23/01/2012 02:00:00	-12.5	-----.-	881.1	855.5	-37.9												
18/01/2012 02:30:00	-12.5	-----.-	859.2	769.5	-41	23/01/2012 03:00:00	-12.5	-----.-	881.1	850.6	-37.9												
18/01/2012 03:30:00	-12.5	-----.-	848.2	757.3	-44	23/01/2012 04:00:00	-12.5	-----.-	877.5	845.6	-37.9												
18/01/2012 04:30:00	-12.5	-----.-	837.2	747.4	-44	23/01/2012 05:00:00	-12.5	-----.-	881.1	845.6	-41												
18/01/2012 05:30:00	-12.5	-----.-	837.2	742.5	-44	23/01/2012 06:00:00	-12.5	-----.-	877.5	845.6	-37.9												
18/01/2012 06:30:00	-12.5	-----.-	837.2	742.5	-41	23/01/2012 07:00:22	12.5	-----.-	877.5	857.9	-28.8												
18/01/2012 07:30:00	-12.5	-----.-	789.9	1064.3	230.6	23/01/2012 08:00:00	12.5	-----.-	782.3	1410.3	462.5												
18/01/2012 08:30:00	-12.5	-----.-	938.3	1895.1	709.7	23/01/2012 09:00:00	-12.5	-----.-	938	1722.1	607.9												
18/01/2012 09:30:00	-12.5	-----.-	1148.3	1862.1	585.3	23/01/2012 10:00:00	-12.5	-----.-	1239.9	1729.5	506.3												
18/01/2012 10:30:00	-12.5	-----.-	1309.4	1736.8	441.2	23/01/2012 13:00:00	-12.5	-----.-	1097.1	1277.7	-178.3												
18/01/2012 11:30:00	-12.5	-----.-	1195.9	1569.9	82.8	23/01/2012 14:00:00	-12.5	-----.-	1232.5	1277.7	-184.4												
18/01/2012 12:30:00	-12.5	-----.-	1084.2	1307.2	-21.8	23/01/2012 15:00:00	-12.5	-----.-	1477.8	1233.6	-102												
18/01/2012 13:30:00	-12.5	-----.-	1111.7	1243.4	-238.3	23/01/2012 16:00:00	-12.5	-----.-	1276.5	1135.3	71.5												

Load Cell for ground anchor 3(New) at Central collage Station,UG2

Measured Date	Load(mm/m)	11/20/11 11:30 PM	660.8	11/23/11 12:30 PM	658.1	11/26/11 12:30 PM	655.3	11/29/11 12:30 AM	663.2	12/1/11 1:30 PM	647.6
11/18/11 12:00 PM	693.3	11/21/11 12:00 AM	680.8	11/23/11 1:00 PM	657.9	11/26/11 1:00 PM	657.2	11/29/11 1:00 AM	658.1	12/1/11 2:00 PM	648.6
11/18/11 12:30 PM	693.5	11/21/11 12:30 AM	680.5	11/23/11 1:30 PM	658.6	11/26/11 1:30 PM	656.2	11/29/11 1:30 AM	655.8	12/1/11 2:30 PM	647.9
11/18/11 1:00 PM	692.8	11/21/11 1:00 AM	661.0	11/23/11 2:00 PM	659.1	11/26/11 2:00 PM	656.0	11/29/11 2:00 AM	663.4	12/1/11 3:00 PM	647.9
11/18/11 1:30 PM	692.5	11/21/11 1:30 AM	680.5	11/23/11 2:30 PM	658.4	11/26/11 2:30 PM	656.0	11/29/11 2:30 AM	658.1	12/1/11 3:30 PM	647.6
11/18/11 2:00 PM	689.4	11/21/11 2:00 AM	660.8	11/23/11 3:00 PM	658.9	11/26/11 3:00 PM	656.2	11/29/11 3:00 AM	657.9	12/1/11 4:00 PM	647.9
11/18/11 2:30 PM	689.4	11/21/11 2:30 AM	660.5	11/23/11 3:30 PM	658.1	11/26/11 3:30 PM	656.0	11/29/11 3:30 AM	654.8	12/1/11 4:30 PM	647.9
11/18/11 3:00 PM	689.0	11/21/11 3:00 AM	660.3	11/23/11 4:00 PM	658.4	11/26/11 4:00 PM	656.7	11/29/11 4:00 AM	660.3	12/1/11 5:00 PM	646.9
11/18/11 3:30 PM	688.5	11/21/11 3:30 AM	660.3	11/23/11 4:30 PM	658.4	11/26/11 4:30 PM	656.2	11/29/11 4:30 AM	652.6	12/1/11 5:30 PM	646.9
11/18/11 4:00 PM	691.1	11/21/11 4:00 AM	659.8	11/23/11 5:00 PM	658.1	11/26/11 5:00 PM	656.5	11/29/11 5:00 AM	654.8	12/1/11 6:00 PM	646.9
11/18/11 4:30 PM	683.0	11/21/11 4:30 AM	660.3	11/23/11 5:30 PM	657.9	11/26/11 5:30 PM	656.0	11/29/11 5:30 AM	659.1	12/1/11 6:30 PM	646.4
11/18/11 5:00 PM	682.0	11/21/11 5:00 AM	660.1	11/23/11 6:00 PM	657.7	11/26/11 6:00 PM	656.5	11/29/11 6:00 AM	656.0	12/1/11 7:00 PM	646.4
11/18/11 5:30 PM	682.0	11/21/11 5:30 AM	659.8	11/23/11 6:30 PM	657.2	11/26/11 6:30 PM	655.8	11/29/11 6:30 AM	654.3	12/1/11 7:30 PM	645.7
11/18/11 6:00 PM	682.3	11/21/11 6:00 AM	660.1	11/23/11 7:00 PM	657.4	11/26/11 7:00 PM	655.8	11/29/11 7:00 AM	655.5	12/1/11 8:00 PM	645.7
11/18/11 6:30 PM	682.7	11/21/11 6:30 AM	659.8	11/23/11 7:30 PM	657.2	11/26/11 7:30 PM	656.0	11/29/11 7:30 AM	656.7	12/1/11 8:30 PM	645.5
11/18/11 7:00 PM	682.3	11/21/11 7:00 AM	660.3	11/23/11 8:00 PM	657.2	11/26/11 8:00 PM	656.5	11/29/11 8:00 AM	657.4	12/1/11 9:00 PM	645.7
11/18/11 7:30 PM	683.0	11/21/11 7:30 AM	659.8	11/23/11 8:30 PM	657.2	11/26/11 8:30 PM	654.8	11/29/11 8:30 AM	656.5	12/1/11 9:30 PM	648.0
11/18/11 8:00 PM	682.3	11/21/11 8:00 AM	660.3	11/23/11 9:00 PM	658.7	11/26/11 9:00 PM	657.2	11/29/11 9:00 AM	657.2	12/1/11 10:00 PM	645.2
11/18/11 8:30 PM	682.5	11/21/11 8:30 AM	660.5	11/23/11 9:30 PM	658.5	11/26/11 9:30 PM	653.6	11/29/11 9:30 AM	657.7	12/1/11 10:30 PM	645.2
11/18/11 9:00 PM	681.3	11/21/11 9:00 AM	660.3	11/23/11 10:00 PM	658.9	11/26/11 10:00 PM	655.5	11/29/11 10:00 AM	657.7	12/1/11 11:00 PM	648.0
11/18/11 9:30 PM	679.6	11/21/11 9:30 AM	660.3	11/23/11 10:30 PM	658.5	11/26/11 10:30 PM	655.0	11/29/11 10:30 AM	657.4	12/2/11 12:00 AM	648.0
11/18/11 10:00 PM	679.6	11/21/11 10:00 AM	660.1	11/23/11 11:00 PM	658.7	11/26/11 11:00 PM	656.5	11/29/11 11:30 AM	657.7	12/2/11 12:30 AM	644.0
11/18/11 10:30 PM	680.6	11/21/11 10:30 AM	660.8	11/23/11 11:30 PM	656.9	11/26/11 11:30 PM	656.2	11/29/11 12:00 PM	656.7	12/2/11 1:00 AM	645.5
11/18/11 11:00 PM	680.1	11/21/11 11:00 AM	660.8	11/24/11 12:00 AM	656.7	11/27/11 12:00 AM	657.9	11/29/11 12:30 PM	657.7	12/2/11 1:30 AM	644.8
11/18/11 11:30 PM	678.9	11/21/11 11:30 AM	660.8	11/24/11 12:30 AM	656.0	11/27/11 12:30 AM	656.5	11/29/11 1:00 PM	657.9	12/2/11 2:30 AM	644.8
11/19/11 12:00 AM	680.1	11/21/11 12:00 PM	661.0	11/24/11 1:00 AM	656.2	11/27/11 1:00 AM	654.1	11/29/11 1:30 PM	658.1	12/2/11 3:00 AM	644.8
11/19/11 12:30 AM	679.4	11/21/11 12:30 PM	661.5	11/24/11 1:30 AM	656.2	11/27/11 1:30 AM	657.9	11/29/11 2:00 PM	657.7	12/2/11 3:30 AM	644.3
11/19/11 1:00 AM	678.9	11/21/11 1:00 PM	661.2	11/24/11 2:00 AM	658.0	11/27/11 2:00 AM	655.3	11/29/11 2:30 PM	657.2	12/2/11 4:00 AM	644.5
11/19/11 1:30 AM	678.9	11/21/11 1:30 PM	662.0	11/24/11 2:30 AM	658.0	11/27/11 2:30 AM	655.5	11/29/11 3:00 PM	658.1	12/2/11 4:30 AM	644.5
11/19/11 2:00 AM	677.5	11/21/11 2:00 PM	661.5	11/24/11 3:00 AM	656.2	11/27/11 3:00 AM	653.6	11/29/11 3:30 PM	658.6	12/2/11 5:00 AM	643.8
11/19/11 2:30 AM	677.3	11/21/11 2:30 PM	661.2	11/24/11 3:30 AM	655.8	11/27/11 3:30 AM	655.5	11/29/11 4:00 PM	657.7	12/2/11 5:30 AM	643.1
11/19/11 3:00 AM	677.0	11/21/11 3:00 PM	662.0	11/24/11 4:00 AM	656.5	11/27/11 4:00 AM	652.4	11/29/11 4:30 PM	657.7	12/2/11 6:00 AM	645.2
11/19/11 3:30 AM	677.3	11/21/11 3:30 PM	661.5	11/24/11 4:30 AM	655.5	11/27/11 4:30 AM	659.6	11/29/11 5:00 PM	657.9	12/2/11 6:30 AM	649.1
11/19/11 4:00 AM	676.5	11/21/11 4:00 PM	661.7	11/24/11 5:00 AM	655.5	11/27/11 5:00 AM	652.6	11/29/11 5:30 PM	657.2	12/2/11 7:00 AM	644.3
11/19/11 4:30 AM	671.5	11/21/11 4:30 PM	661.2	11/24/11 5:30 AM	655.8	11/27/11 5:30 AM	652.6	11/29/11 6:00 PM	657.4	12/2/11 7:30 AM	645.0
11/19/11 5:00 AM	668.7	11/21/11 5:00 PM	662.0	11/24/11 6:00 AM	655.8	11/27/11 6:00 AM	652.9	11/29/11 6:30 PM	657.2	12/2/11 8:00 AM	645.0
11/19/11 5:30 AM	667.7	11/21/11 5:30 PM	661.2	11/24/11 6:30 AM	656.0	11/27/11 6:30 AM	659.8	11/29/11 7:00 PM	658.1	12/2/11 8:30 AM	642.9
11/19/11 6:00 AM	667.0	11/21/11 6:00 PM	660.3	11/24/11 7:00 AM	656.5	11/27/11 7:00 AM	647.4	11/29/11 7:30 PM	658.5	12/2/11 9:00 AM	644.3
11/19/11 6:30 AM	666.5	11/21/11 6:30 PM	660.8	11/24/11 7:30 AM	656.2	11/27/11 7:30 AM	660.8	11/29/11 8:00 PM	657.7	12/2/11 9:30 AM	644.0
11/19/11 7:00 AM	667.9	11/21/11 7:00 PM	661.0	11/24/11 8:00 AM	656.5	11/27/11 8:00 AM	658.1	11/29/11 8:30 PM	656.0	12/2/11 10:00 AM	646.4
11/19/11 7:30 AM	667.0	11/21/11 7:30 PM	660.5	11/24/11 8:30 AM	656.0	11/27/11 8:30 AM	625.4	11/29/11 9:00 PM	656.7	12/2/11 10:30 AM	645.0
11/19/11 8:00 AM	667.7	11/21/11 8:00 PM	660.1	11/24/11 9:00 AM	656.5	11/27/11 9:00 AM	658.4	11/29/11 9:30 PM	657.7	12/2/11 11:00 AM	644.3
11/19/11 8:30 AM	668.2	11/21/11 8:30 PM	660.5	11/24/11 9:30 AM	656.5	11/27/11 9:30 AM	657.4	11/29/11 10:00 PM	657.4	12/2/11 11:30 AM	644.5
11/19/11 9:00 AM	667.5	11/21/11 9:00 PM	660.1	11/24/11 10:00 AM	656.5	11/27/11 10:00 AM	651.7	11/29/11 10:30 PM	656.5	12/2/11 12:00 PM	644.8
11/19/11 9:30 AM	668.2	11/21/11 9:30 PM	660.3	11/24/11 10:30 AM	656.5	11/27/11 10:30 AM	634.5	11/29/11 11:00 PM	657.9	12/2/11 12:30 PM	645.0
11/19/11 10:00 AM	667.7	11/21/11 10:00 PM	660.3	11/24/11 11:00 AM	656.9	11/27/11 11:00 AM	662.4	11/29/11 11:30 PM	657.9	12/2/11 1:00 PM	644.3
11/19/11 10:30 AM	667.7	11/21/11 10:30 PM	660.3	11/24/11 11:30 AM	657.4	11/27/11 11:30 AM	648.8	11/30/11 12:00 AM	658.6	12/2/11 1:30 PM	644.8
11/19/11 11:00 AM	667.9	11/21/11 11:00 PM	659.6	11/24/11 12:00 PM	657.2	11/27/11 12:00 PM	636.2	11/30/11 12:30 AM	657.7	12/2/11 2:00 PM	644.8
11/19/11 11:30 AM	668.7	11/21/11 11:30 PM	660.3	11/24/11 12:30 PM	657.9	11/27/11 12:30 PM	681.8	11/30/11 1:00 AM	658.5	12/2/11 2:30 PM	645.0
11/19/11 12:00 PM	667.9	11/22/11 12:00 AM	660.1	11/24/11 1:00 PM	657.9	11/27/11 1:00 PM	639.3	11/30/11 1:30 AM	657.9	12/2/11 3:00 PM	644.8
11/19/11 12:30 PM	668.7	11/22/11 12:30 AM	659.6	11/24/11 1:30 PM	657.2	11/27/11 1:30 PM	651.7	11/30/11 2:00 AM	657.9	12/2/11 3:30 PM	645.2
11/19/11 1:00 PM	667.9	11/22/11 1:00 AM	659.8	11/24/11 2:00 PM	657.2	11/27/11 2:00 PM	650.5	11/30/11 2:30 AM	656.9	12/2/11 4:00 PM	644.8
11/19/11 1:30 PM	667.9	11/22/11 1:30 AM	659.3	11/24/11 2:30 PM	657.4	11/27/11 2:30 PM	649.3	11/30/11 3:00 AM	657.4	12/2/11 4:30 PM	643.3
11/19/11 2:00 PM	668.4	11/22/11 2:00 AM	659.6	11/24/11 3:00 PM	657.4	11/27/11 3:00 PM	669.1	11/30/11 3:30 AM	656.9	12/2/11 5:00 PM	643.3
11/19/11 2:30 PM	666.4	11/22/11 2:30 AM	659.6	11/24/11 3:30 PM	657.4	11/27/11 3:30 PM	656.9	11/30/11 4:00 AM	657.7	12/2/11 5:30 PM	643.1
11/19/11 3:00 PM	667.9	11/22/11 3:00 AM	659.8	11/24/11 4:00 PM	657.2	11/27/11 4:00 PM	661.2	11/30/11 4:30 AM	657.2	12/2/11 6:00 PM	642.9
11/19/11 3:30 PM	669.4	11/22/11 3:30 AM	659.1	11/24/11 4:30 PM	657.7	11/27/11 4:30 PM	639.7	11/30/11 5:00 AM	657.7	12/2/11 6:30 PM	642.1
11/19/11 4:00 PM	668.4	11/22/11 4:00 AM	658.9	11/24/11 5:00 PM	657.7	11/27/11 5:00 PM	656.9	11/30/11 5:30 AM	657.4	12/2/11 7:00 PM	639.3
11/19/11 4:30 PM	668.2	11/22/11 4:30 AM	659.1	11/24/11 5:30 PM	657.2	11/27/11 5:30 PM	656.0	11/30/11 6:00 AM	657.2	12/2/11 7:30 PM	612.5
11/19/11 5:00 PM	667.7	11/22/11 5:00 AM	658.4	11/24/11 6:00 PM	656.9	11/27/11 6:00 PM	657.2	11/30/11 6:30 AM	657.2	12/2/11 8:00 PM	591.5
11/19/11 5:30 PM	667.0	11/22/11 5:30 AM	658.6	11/24/11 6:30 PM	657.2	11/27/11 6:30 PM	657.9	11/30/11 7:00 AM	656.7	12/2/11 8:30 PM	598.9
11/19/11 6:00 PM	666.7	11/22/11 6:00 AM	658.9	11/24/11 7:00 PM	656.7	11/27/11 7:00 PM	658.1	11/30/11 7:30 AM	657.7	12/2/11 9:00 PM	597.7
11/19/11 6:30 PM	665.8	11/22/11 6:30 AM	659.3	11/24/11 7:30 PM	656.9	11/27/11 7:30 PM	657.4	11/30/11 8:00 AM	656.9	12/2/11 9:30 PM	596.7
11/19/11 7:00 PM	665.8	11/22/11 7:00 AM	659.1	11/24/11 8:00 PM	656.7	11/27/11 8:00 PM	657.7	11/30/11 8:30 AM	657.9	12/2/11 10:00 PM	596.3
11/19/11 7:30 PM	665.3	11/22/11 7:30 AM	659.1	11/24/11 8:30 PM	656.2	11/27/11 8:30 PM	662.2	11/30/11 9:00 AM	657.9	12/2/11 10:30 PM	596.0
11/19/11 8:00 PM	665.3	11/22/11 8:00 AM	658.4	11/24/11 9:00 PM	656.5	11/27/11 9:00 PM	657.4	11/30/11 9:30 AM	657.4	12/2/11 11:00 PM	595.6
11/19/11 8:30 PM	664.6	11/22/11 8:30 AM	658.9	11/24/11 9:30 PM	656.0	11/27/11 9:30 PM	656.5	11/30/11 10:00 AM	657.4	12/2/11 11:30 PM	595.1
11/19/11 9:00 PM	664.6	11/22/11 9:00 AM	659.6	11/24/11 10:00 PM	656.2	11/27/11 10:00 PM	656.5	11/30/11 10:30 AM	657.9	12/3/11 12:00 AM	595.3
11/19/11 9:30 PM	664.8	11/22/11 9:30 AM	659.3	11/24/11 10:30 PM	656.7	11/27/11 10:30 PM	659.1	11/30/11 11:00 AM	657.7	12/3/11 12:30 AM	594.8
11/19/11 10:00 PM	664.1	11/22/11 10:00 AM	658.1	11/24/11 11:00 PM	656.5	11/27/11 11:00 PM	657.4	11/30/11 11:30 AM	657.9	12/3/11 1:00 AM	595.3
11/19/11 10:30 PM	663.9	11/22/11 10:30 AM	657.9	11/24/11 11:30 PM	656.5	11/27/11 11:30 PM	657.9	11/30/11 12:00 PM	658.4	12/3/11 1:30 AM	593.9
11/19/11 11:00 PM	663.9	11/22/11 11:00 AM	658.4	11/25/11 12:00 AM	656.0	11/28/11 12:00 AM	655.0	11/30/11 12:30 PM	657.9	12/3/11 2:00 AM	594.1
11/19/11 11:30 PM	663.4	11/22/11 11:30 AM	658.4	11/25/11 12:30 AM	656.5	11/28/11 12:30 AM	656.5	11/30/11 1:00 PM	658.6	12/3/11 2:30 AM	593.9
11/20/11 12:00 AM	663.4	11/22/11 12:00 PM	658.6	11/25/11 1:00 AM	656.2	11/28/11 1:00 AM	657.4	11/30/11 1:30 PM	658.4	12/3/11 3:00 AM	593.2
11/20/11 12:30 AM	662.7	11/22/11 12:30 PM	658.9	11/25/11 1:30 AM	656.2	11/28/11 1:30 AM	661.2	11/30/11 2:00 PM	657.4	12/3/11 3:30 AM	593.4
11/20/11 1:00 AM	662.4	11/22/11 1:00 PM	659.8	11/25/11 2:00 AM	656.5	11/28/11 2:00 AM	658.6	11/30/11 2:30 PM	658.6	12/3/11 4:00 AM	593.6
11/20/11 1:30 AM	662.4	11/22/11 1:30 PM	659.1	11/25/11 2:30 AM	656.5	11/28/11 2:30 AM	657.2	11/30/11 3:00 PM	657.7	12/3/11 6:00 AM	592.2
11/20/11 2:00 AM	662.4	11/22/11 2:00 PM	659.8	11/25/11 3:00 AM	656.7	11/28/11 3:00 AM	655.5	11/30/11 3:30 PM	657.9	12/3/11 6:30 AM	593.4
11/20/11 2:30 AM	662.4	11/22/11 2:30 PM	659.6	11/25/11 3:30 AM	656.5	11/28/11 3:30 AM	658.4	11/30/11 4:00 PM	657.9	12/3/11 7:00 AM	591.7
11/20/11 3:00 AM	662.7	11/22/11 3:00 PM	659.3	11/25/11 4:00 AM	656.5	11/28/11 4:00 AM	647.6	11/30/11 4:30 PM	657.9	12/3/11 7:30 AM	592.0
11/20/11 3:30 AM	662.4	11/22/11 3:30 PM	660.1	11/25/11 4:30 AM	656.2	11/28/11 4:30 AM	654.6	11/30/11 5:00 PM	657.7	12/3/11 8:00 AM	593.9
11/20/11 4:00 AM	662.0	11/22/11 4:00 PM	659.3	11/25/11 5:00 AM	656.0	11/28/11 5:00 AM	660.5	11/30/11 5:30 PM	657.9	12/3/11 8:30 AM	593.4
11/20/11 4:30 AM	662.0	11/22/11 5:30 PM	659.3	11/25/11 5:30 AM	656.5	11/28/11 5:30 AM	655.8	11/30/11 6:00 PM	658.9	12/3/11 9:00 AM	592.7
11/20/11 5:00 AM	662.2	11/22/11 6:00 PM	658.4	11/25/11 6:00 AM	655.8	11/28/11 6:00 AM	656.7	11/30/11 6:30 PM	659.8	12/3/11 9:30 AM	592.9
11/20/11 5:30 AM	662.0	11/22/11 6:30 PM	658.1	11/25/11 6:30 AM	655.8	11/28/11 6:30 AM	652.2	11/30/11 7:00 PM	659.1	12/3/11 10:00 AM	593.2
11/20/11 6:00 AM	662.0	11/22/11 7:00 PM	658.6	11/25/11 7:00 AM	656.0	11/28/11 7:00 AM	659.8	11/30/11 7:30 PM	658.6	12/3/11 10:30 AM	592.7
11/20/11 6:30 AM	661.5	11/22/11 7:30 PM	658.1	11/25/11 7:30 AM	656.7	11/28/11 7:30 AM	656.9	11/30/11 8:00 PM	651.0	12/3/11 11:00 AM	591.7
11/20/11 7:00 AM	661.7	11/22/11 8:00 PM	658.1	11/25/11 8:00 AM	656.2	11/28/11 8:00 AM	659.6	11/30/11 8:30 PM	651.2	12/3/11 11:30 AM	591.3
11/20/11 7:30 AM	662.0	11/22/11 8:30 PM	657.7	11/25/11 8:30 AM	656.7	11/28/11 8:30 AM	654.3	11/30/11 9:00 PM	648.3	12/3/11 12:00 PM	591.5
11/20/11 8:00 AM	662.2	11/22/11 9:00 PM	657.9	11/25/11 9:00 AM	656.9	11/28/11 9:00 AM	648.6	11/30/11 9:30 PM	649.1	12/3/11 12:30 PM	590.8
11/20/11 8:30 AM	662.2	11/22/11 9:30 PM	657.9	11/25/11 9:30 AM	656.9	11/28/11 9:30 AM	657.2	11/30/11 10:00 PM	651.5	12/3/11 1:00 PM	590.8
11/20/11 9:00 AM	662.7	11/22/11 10:00 PM	657.4	11/25/11 10:00 AM	656.9	11/28/11 10:00 AM	658.6	11/30/11 10:30 PM	648.8	12/3/11 1:30 PM	591.3
11/20/11 9:30 AM	662.9	11/22/11 10:30 PM	657.7	11/25/11 10:30 AM	656.5	11/28/11 10:30 AM	658.4	11/30/11 11:00 PM	648.6	12/3/11 2:00 PM	591.7
11/20/11 10:00 AM	662.9	11/22/11 11:00 PM	657.7	11/25/11 11:00 PM	656.2	11/28/11 11:00 AM	657.9	11/30/11 11:30 PM	648.9	12/3/11 2:30 PM	591.5
11/20/11 10:30 AM	662.4	11/22/11 11:30 PM	657.4	11/25/11 11:30 PM	656.2	11/28/11 11:30 AM	657.7	12/1/11 12:00 AM	649.1	12/3/11 3:00 PM	591.3
11/20/11 11:00 AM	663.2	11/23/11 12:00 AM	657.2	11/26/11 12:00 AM	656.0	11/28/11 12:00 PM	657.4	12/1/11 12:30 AM	648.3	12/3/11 3:30 PM	590.5
11/20/11 11:30 AM	663.4	11/23/11 12:30 AM	656.7	11/26/11 12:30 AM	655.8	11/28/11 12:30 PM	658.1	12/1/11 1:00 AM	648.6	12/3/11 4:00 PM	590.5
11/20/11 12:00 PM	663.6	11/23/11 1:00 AM	656.9	11/26/11 1:00 AM	655.8	11/28/11 1:00 PM	658.9	12/1/11 1:30 AM	648.1	12/3/11 4:30 PM	591.0
11/20/11 12:30 PM	663.2	11/23/11 1:30 AM	657.4	11/26/11 1:30 AM	655.5	11/28/11 1:30 PM	658.1	12/1/11 2:00 AM	648.6	12/3/11 5:00 PM	590.8
11/20/11 1:00 PM	663.9	11/23/11 2:00 AM	656.7	11/26/11 2:00 AM	656.2	11/28/11 2:00 PM	657.2	12/1/11 2:30 AM	648.3	12/3/11 5:30 PM	590.1
11/20/11 1:30 PM	663.4	11/23/11 2:30 AM	657.2	11/26/11 2:30 AM	656.5	11/28/11 2:30 PM	659.1	12/1/11 3:00 AM	648.1	12/3/11 6:00 PM	589.8
11/20/11 2:00 PM	664.1	11/23/11 3:00 AM	657.2	11/26/11 3:00 AM	655.3	11/28/11 3:00 PM	658.1	12/1/11 3:30 AM	648.6	12/3/11 6:30 PM	589.1
11/20/11 2:30 PM	664.1	11/23/11 3:30 AM	656.9	11/26/11 3:30 AM	656.0	11/28/11 3:30 PM	656.7	12/1/11 4:00 AM	647.6	12/3/11 7:00 PM	589.8
11/20/11 3:00 PM	663.9	11/23/11 4:00 AM	656.7	11/26/11 4:00 AM	656.2	11/28/11 4:00 PM	658.1	12/1/11 4:30 AM	648.1	12/3/11 7:30 PM	589.6
11/20/11 3:30 PM	664.1	11/23/11 4:30 AM	657.2	11/26/11 4:30 AM	656.2	11/28/11 4:30 PM	657.7	12/1/11 5:00 AM	648.1	12/3/11 8:00 PM	589.1
11/20/11 4:00 PM	663.6	11/23/11 5:00 AM	656.7	11/26/11 5:00 AM	656.5	11/28/11 5:00 PM	657.7	12/1/11 5:30 AM	647.6	12/3/11 8:30 PM	589.3
11/20/11 4:30 PM	663.4	11/23/11 5:30 AM	657.2	11/26/11 5:30 AM	655.3	11/28/11 5:30 PM	660.5	12/1/11 6:00 AM	647.9	12/3/11 9:00 PM	588.6
11/20/11 5:00 PM	663.4	11/23/11 6:00 AM	656.7	11/26/11 6:00 AM	655.8	11/28/11 6:00 PM	658.4	12/1/11 6:30 AM	648.1	12/3/11 9:30 PM	589.1
11/20/11 5:30 PM	662.7	11/23/11 6:30 AM	656.5	11/26/11 6:30 AM	655.5	11/28/11 6:30 PM	653.4	12/1/11 7:00 AM	647.9	12/3/11 10:00 PM	588.9
11/20/11 6:00 PM	662.7	11/23/11 7:00 AM	656.7	11/26/11 7:00 AM	656.0	11/28/11 7:00 PM	660.3	12/1/11 7:30 AM	648.6	12/3/11 10:30 PM	589.1
11/20/11 6:30 PM	662.0	11/23/11 7:30 AM	656.9	11/26/11 7:30 AM	656.0	11/28/11 7:30 PM	653.6	12/1/11 8:00 AM	649.3	12/3/11 11:00 PM	587.9
11/20/11 7:00 PM	662.2	11/23/11 8:00 AM	656.7	11/26/11 8:00 AM	656.0	11/28/11 8:00 PM	657.4	12/1/11 8:30 AM	648.1	12/3/11 11:30 PM	587.7
11/20/11 7:30 PM	662.0	11/23/11 8:30 AM	656.9	11/26/11 8:30 AM	655.8	11/28/11 8:30 PM	657.2	12/1/11 9:00 AM	648.6	12/4/11 12:00 AM	587.7
11/20/11 8:00 PM	661.5	11/23/11 9:00 AM	657.7	11/26/11 9:00 AM	655.8	11/28/11 9:00 PM	655.0	12/1/11 9:30 AM	648.8	12/4/11 12:30 AM	587.4
11/20/11 8:30 PM	662.0	11/23/11 9:30 AM	658.1	11/26/11 9:30 AM	656.7	11/28/11 9:30 PM	653.6	12/1/11 10:00 AM	647.6	12/4/11 1:00 AM	587.9
11/20/11 9:00 PM	661.7	11/23/11 10:00 AM	657.9	11/26/11 10:00 AM	655.5	11/28/11 10:00 PM	657.2	12/1/11 10:30 AM	646.2	12/4/11 1:30 AM	587.0
11/20/11 9:30 PM	661.2	11/23/11 10:30 AM	657.2	11/26/11 10:30 AM	652.2	11/28/11 10:30 PM	652.9	12/1/11 11:30 AM	648.1	12/4/11 2:00 AM	586.4
11/20/11 10:00 PM	661.0	11/23/11 11:00 AM	657.4	11/26/11 11:00 AM	654.3	11/28/11 11:00 PM	663.4	12/1/11 12:00 PM	647.2	12/4/11 2:30 AM	588.4
11/20/11 10:30 PM	661.2	11/23/11 11:30 AM	657.9	11/26/11 11:30 AM	653.1	11/28/11 11:30 PM	660.5	12/1/11 12:30 PM	648.6	12/4/11 3:00 AM	586.7
11/20/11 11:00 PM	661.0	11/23/11 12:00 PM	657.9	11/26/11 12:00 PM	656.7	11/29/11 12:00 AM	659.3	12/1/11 1:00 PM	647.9	12/4/11 3:30 AM	587.2

12/4/11 4:00 AM	587.4	12/6/11 4:30 PM	552.1	12/9/11 11:30 PM	542.5	12/12/11 12:30 PM	544.2	12/16/11 1:30 AM	535.6	12/18/11 2:30 PM	509.8
12/4/11 4:30 AM	587.2	12/6/11 5:00 PM	548.3	12/10/11 12:00 AM	543.0	12/12/11 1:00 PM	544.2	12/16/11 2:00 AM	535.6	12/18/11 3:00 PM	509.1
12/4/11 5:00 AM	587.9	12/6/11 5:30 PM	548.0	12/10/11 12:30 AM	542.5	12/12/11 1:30 PM	544.2	12/16/11 2:30 AM	535.6	12/18/11 3:30 PM	509.8
12/4/11 5:30 AM	587.0	12/6/11 6:00 PM	547.3	12/10/11 1:00 AM	542.8	12/12/11 2:00 PM	544.2	12/16/11 3:00 AM	535.4	12/18/11 4:00 PM	509.6
12/4/11 6:00 AM	586.7	12/7/11 12:00 PM	544.7	12/10/11 1:30 AM	544.9	12/12/11 2:30 PM	544.0	12/16/11 3:30 AM	535.6	12/18/11 4:30 PM	509.1
12/4/11 6:30 AM	587.4	12/7/11 12:30 PM	544.9	12/10/11 2:00 AM	541.8	12/12/11 3:00 PM	544.4	12/16/11 4:00 AM	535.4	12/18/11 5:00 PM	509.6
12/4/11 7:00 AM	586.7	12/7/11 1:00 PM	544.7	12/10/11 2:30 AM	543.2	12/12/11 3:30 PM	544.2	12/16/11 4:30 AM	535.1	12/18/11 5:30 PM	509.3
12/4/11 8:00 AM	587.4	12/7/11 2:30 PM	545.1	12/10/11 3:00 AM	543.5	12/12/11 4:00 PM	544.2	12/16/11 5:00 AM	535.1	12/18/11 6:00 PM	509.1
12/4/11 8:30 AM	588.1	12/7/11 3:00 PM	545.6	12/10/11 3:30 AM	542.3	12/12/11 4:30 PM	544.0	12/16/11 5:30 AM	534.4	12/18/11 6:30 PM	509.3
12/4/11 9:00 AM	588.7	12/7/11 3:30 PM	545.1	12/10/11 4:00 AM	542.5	12/12/11 5:00 PM	543.7	12/16/11 6:00 AM	532.5	12/18/11 7:00 PM	509.6
12/4/11 9:30 AM	589.3	12/7/11 4:00 PM	544.9	12/10/11 4:30 AM	542.5	12/12/11 5:30 PM	544.0	12/16/11 6:30 AM	532.7	12/18/11 7:30 PM	509.1
12/4/11 10:00 AM	588.4	12/7/11 4:30 PM	544.9	12/10/11 5:00 AM	542.3	12/12/11 6:00 PM	543.5	12/16/11 7:00 AM	533.4	12/18/11 8:00 PM	509.6
12/4/11 10:30 AM	587.2	12/7/11 5:00 PM	544.4	12/10/11 5:30 AM	542.5	12/12/11 6:30 PM	543.5	12/16/11 7:30 AM	533.4	12/18/11 8:30 PM	509.3
12/4/11 11:00 AM	587.9	12/7/11 5:30 PM	544.4	12/10/11 6:00 AM	542.8	12/12/11 7:00 PM	543.7	12/16/11 8:00 AM	531.8	12/18/11 9:00 PM	509.8
12/4/11 11:30 AM	587.2	12/7/11 6:00 PM	544.0	12/10/11 6:30 AM	542.3	12/12/11 7:30 PM	543.7	12/16/11 8:30 AM	531.1	12/18/11 9:30 PM	510.0
12/4/11 12:00 PM	587.4	12/7/11 6:30 PM	544.2	12/10/11 7:00 AM	542.3	12/12/11 8:00 PM	543.7	12/16/11 9:00 AM	530.8	12/18/11 10:00 PM	510.0
12/4/11 12:30 PM	587.0	12/7/11 7:00 PM	543.7	12/10/11 7:30 AM	543.0	12/12/11 8:30 PM	544.0	12/16/11 9:30 AM	530.3	12/18/11 10:30 PM	510.3
12/4/11 1:00 PM	587.0	12/7/11 7:30 PM	544.0	12/10/11 8:00 AM	542.0	12/12/11 9:00 PM	543.7	12/16/11 10:00 AM	528.9	12/18/11 11:00 PM	509.8
12/4/11 1:30 PM	586.7	12/7/11 8:00 PM	543.2	12/10/11 8:30 AM	542.8	12/12/11 9:30 PM	543.7	12/16/11 10:30 AM	527.7	12/18/11 11:30 PM	510.0
12/4/11 2:00 PM	587.2	12/7/11 8:30 PM	544.0	12/10/11 9:00 AM	543.5	12/12/11 10:00 PM	543.2	12/16/11 11:00 AM	526.8	12/19/11 12:00 AM	510.0
12/4/11 2:30 PM	587.2	12/7/11 9:00 PM	543.5	12/10/11 9:30 AM	541.6	12/12/11 10:30 PM	543.2	12/16/11 11:30 AM	527.5	12/19/11 12:30 AM	510.7
12/4/11 3:00 PM	586.5	12/7/11 9:30 PM	543.2	12/10/11 10:00 AM	543.2	12/12/11 11:00 PM	543.5	12/16/11 12:00 PM	527.2	12/19/11 1:00 AM	510.5
12/4/11 3:30 PM	586.2	12/7/11 10:00 PM	543.2	12/10/11 10:30 AM	542.3	12/12/11 11:30 PM	543.0	12/16/11 1:30 PM	527.5	12/19/11 1:30 AM	510.3
12/4/11 4:00 PM	586.0	12/7/11 10:30 PM	543.0	12/10/11 11:00 AM	543.5	12/13/11 12:00 AM	543.7	12/16/11 2:00 PM	526.8	12/19/11 2:00 AM	510.7
12/4/11 4:30 PM	586.2	12/7/11 11:00 PM	542.8	12/10/11 11:30 AM	543.2	12/13/11 12:30 AM	543.0	12/16/11 2:30 PM	526.5	12/19/11 2:30 AM	507.9
12/4/11 5:00 PM	585.8	12/7/11 11:30 PM	543.5	12/10/11 12:00 PM	543.0	12/13/11 1:00 AM	543.2	12/16/11 3:00 PM	526.0	12/19/11 3:00 AM	507.9
12/4/11 5:30 PM	585.5	12/8/11 12:00 AM	543.0	12/10/11 12:30 PM	543.7	12/13/11 1:30 AM	543.7	12/16/11 3:30 PM	526.0	12/19/11 3:30 AM	506.9
12/4/11 6:00 PM	585.0	12/8/11 12:30 AM	543.5	12/10/11 1:00 PM	543.2	12/13/11 2:00 AM	543.5	12/16/11 4:00 PM	526.0	12/19/11 4:00 AM	507.4
12/4/11 6:30 PM	585.3	12/8/11 1:00 AM	542.8	12/10/11 1:30 PM	543.2	12/13/11 2:30 AM	543.2	12/16/11 4:30 PM	526.0	12/19/11 4:30 AM	507.2
12/4/11 7:00 PM	584.6	12/8/11 1:30 AM	542.5	12/10/11 2:00 PM	543.2	12/13/11 3:00 AM	543.0	12/16/11 5:00 PM	525.8	12/19/11 5:00 AM	507.2
12/4/11 7:30 PM	584.8	12/8/11 2:00 AM	543.0	12/10/11 2:30 PM	544.2	12/13/11 3:30 AM	543.2	12/16/11 5:30 PM	524.8	12/19/11 5:30 AM	507.6
12/4/11 8:00 PM	584.3	12/8/11 2:30 AM	542.8	12/10/11 3:00 PM	544.0	12/13/11 4:00 AM	542.8	12/16/11 6:00 PM	524.6	12/19/11 6:00 AM	507.6
12/4/11 8:30 PM	584.6	12/8/11 3:00 AM	542.5	12/10/11 3:30 PM	544.0	12/13/11 4:30 AM	543.5	12/16/11 6:30 PM	524.8	12/19/11 6:30 AM	508.6
12/4/11 9:00 PM	584.6	12/8/11 3:30 AM	542.8	12/10/11 4:00 PM	543.7	12/13/11 5:00 AM	543.2	12/16/11 7:00 PM	524.8	12/19/11 7:00 AM	507.4
12/4/11 9:30 PM	584.3	12/8/11 4:00 AM	542.5	12/10/11 4:30 PM	543.5	12/13/11 5:30 AM	544.0	12/16/11 7:30 PM	524.8	12/19/11 7:30 AM	507.6
12/4/11 10:00 PM	583.8	12/8/11 4:30 AM	542.3	12/10/11 5:00 PM	544.0	12/13/11 6:00 AM	543.7	12/16/11 8:00 PM	524.8	12/19/11 8:00 AM	507.9
12/4/11 10:30 PM	584.6	12/8/11 5:00 AM	542.8	12/10/11 5:30 PM	543.5	12/13/11 6:30 AM	544.0	12/16/11 8:30 PM	524.8	12/19/11 8:30 AM	507.4
12/4/11 11:00 PM	583.8	12/8/11 5:30 AM	542.0	12/10/11 6:00 PM	543.5	12/13/11 7:00 AM	543.2	12/16/11 9:00 PM	524.4	12/19/11 9:00 AM	507.2
12/4/11 11:30 PM	584.3	12/8/11 6:00 AM	542.8	12/10/11 6:30 PM	543.0	12/13/11 7:30 AM	543.0	12/16/11 9:30 PM	524.1	12/19/11 9:30 AM	506.7
12/5/11 12:00 AM	583.6	12/8/11 6:30 AM	542.5	12/10/11 7:00 PM	543.0	12/13/11 8:00 AM	544.4	12/16/11 10:00 PM	524.8	12/19/11 10:00 AM	508.4
12/5/11 12:30 AM	584.1	12/8/11 7:00 AM	542.3	12/10/11 7:30 PM	543.0	12/13/11 8:30 AM	546.3	12/16/11 10:30 PM	524.1	12/19/11 10:30 AM	508.9
12/5/11 1:00 AM	583.6	12/8/11 7:30 AM	542.8	12/10/11 8:00 PM	543.2	12/13/11 9:00 AM	543.2	12/16/11 11:00 PM	524.8	12/19/11 11:00 AM	508.0
12/5/11 1:30 AM	583.6	12/8/11 8:00 AM	543.0	12/10/11 8:30 PM	542.5	12/13/11 9:30 AM	544.2	12/16/11 11:30 PM	524.6	12/19/11 11:30 AM	505.7
12/5/11 2:00 AM	583.8	12/8/11 8:30 AM	543.7	12/10/11 9:00 PM	542.8	12/13/11 10:00 AM	546.3	12/17/11 12:00 AM	524.6	12/19/11 12:00 PM	507.2
12/5/11 2:30 AM	583.8	12/8/11 9:00 AM	542.5	12/10/11 9:30 PM	543.2	12/14/11 11:00 AM	544.0	12/17/11 12:30 AM	524.1	12/19/11 12:30 PM	511.2
12/5/11 3:00 AM	583.8	12/8/11 9:30 AM	543.0	12/10/11 10:00 PM	542.8	12/14/11 11:30 AM	544.0	12/17/11 1:00 AM	523.6	12/19/11 1:00 PM	511.7
12/5/11 3:30 AM	583.4	12/8/11 10:00 AM	543.0	12/10/11 10:30 PM	542.8	12/14/11 12:00 PM	544.2	12/17/11 1:30 AM	523.2	12/19/11 1:30 PM	511.5
12/5/11 4:00 AM	582.9	12/8/11 10:30 AM	542.8	12/10/11 11:00 PM	542.5	12/14/11 12:30 PM	544.0	12/17/11 2:00 AM	523.2	12/19/11 2:00 PM	511.0
12/5/11 4:30 AM	583.6	12/8/11 11:00 AM	543.2	12/10/11 11:30 PM	542.0	12/14/11 1:00 PM	544.0	12/17/11 2:30 AM	522.9	12/19/11 2:30 PM	510.7
12/5/11 5:00 AM	583.6	12/8/11 11:30 AM	543.7	12/11/11 12:00 AM	542.8	12/14/11 1:30 PM	544.2	12/17/11 3:00 AM	523.4	12/19/11 4:00 PM	510.5
12/5/11 5:30 AM	583.1	12/8/11 12:00 PM	543.2	12/11/11 12:30 AM	543.0	12/14/11 2:00 PM	544.0	12/17/11 3:30 AM	523.4	12/19/11 4:30 PM	510.0
12/5/11 6:00 AM	583.6	12/8/11 12:30 PM	544.0	12/11/11 1:00 AM	542.8	12/14/11 2:30 PM	544.4	12/17/11 4:00 AM	523.6	12/19/11 5:00 PM	510.0
12/5/11 6:30 AM	583.8	12/8/11 1:00 PM	543.7	12/11/11 1:30 AM	542.5	12/14/11 3:00 PM	543.5	12/17/11 4:30 AM	523.9	12/19/11 5:30 PM	509.6
12/5/11 7:00 AM	583.8	12/8/11 1:30 PM	543.7	12/11/11 2:00 AM	542.8	12/14/11 3:30 PM	542.8	12/17/11 5:00 AM	523.9	12/19/11 6:00 PM	509.6
12/5/11 7:30 AM	583.4	12/8/11 2:00 PM	544.2	12/11/11 2:30 AM	542.3	12/14/11 4:00 PM	542.5	12/17/11 5:30 AM	523.4	12/19/11 6:30 PM	509.6
12/5/11 8:00 AM	584.1	12/8/11 2:30 PM	543.7	12/11/11 3:00 AM	542.3	12/14/11 4:30 PM	541.6	12/17/11 6:00 AM	523.4	12/19/11 7:00 PM	509.6
12/5/11 8:30 AM	583.4	12/8/11 3:00 PM	544.2	12/11/11 3:30 AM	542.5	12/14/11 5:00 PM	541.8	12/17/11 6:30 AM	523.2	12/19/11 7:30 PM	509.6
12/5/11 9:00 AM	583.6	12/8/11 4:00 PM	544.0	12/11/11 4:00 AM	543.7	12/14/11 5:30 PM	541.3	12/17/11 7:00 AM	523.4	12/19/11 8:00 PM	509.3
12/5/11 9:30 AM	584.1	12/8/11 4:30 PM	544.0	12/11/11 4:30 AM	543.0	12/14/11 6:00 PM	540.6	12/17/11 7:30 AM	522.9	12/19/11 8:30 PM	509.3
12/5/11 10:00 AM	583.6	12/8/11 5:00 PM	543.7	12/11/11 5:00 AM	542.3	12/14/11 6:30 PM	540.4	12/17/11 8:00 AM	522.9	12/19/11 9:00 PM	508.6
12/5/11 10:30 AM	583.1	12/8/11 5:30 PM	543.7	12/11/11 5:30 AM	542.5	12/14/11 7:30 PM	541.1	12/17/11 8:30 AM	523.2	12/19/11 9:30 PM	508.8
12/5/11 11:00 AM	583.8	12/8/11 6:00 PM	543.7	12/11/11 6:00 AM	542.5	12/14/11 8:00 PM	541.1	12/17/11 9:00 AM	522.7	12/19/11 10:00 PM	510.0
12/5/11 11:30 AM	583.1	12/8/11 6:30 PM	543.2	12/11/11 6:30 AM	543.0	12/14/11 8:30 PM	541.3	12/17/11 9:30 AM	518.4	12/19/11 10:30 PM	509.6
12/5/11 12:00 PM	582.7	12/8/11 7:00 PM	543.0	12/11/11 7:00 AM	543.7	12/14/11 9:00 PM	541.8	12/17/11 10:00 AM	517.9	12/19/11 11:00 PM	509.8
12/5/11 12:30 PM	582.7	12/8/11 7:30 PM	542.8	12/11/11 7:30 AM	543.5	12/14/11 9:30 PM	541.6	12/17/11 10:30 AM	517.7	12/19/11 11:30 PM	510.3
12/5/11 1:00 PM	583.1	12/8/11 8:00 PM	542.8	12/11/11 8:00 AM	542.3	12/14/11 10:00 PM	541.8	12/17/11 11:00 AM	517.9	12/20/11 12:00 AM	510.5
12/5/11 1:30 PM	583.1	12/8/11 8:30 PM	543.2	12/11/11 8:30 AM	542.8	12/14/11 10:30 PM	541.8	12/17/11 11:30 AM	518.2	12/20/11 12:30 AM	510.3
12/5/11 2:00 PM	583.6	12/8/11 9:00 PM	542.5	12/11/11 9:00 AM	543.2	12/14/11 11:00 PM	543.5	12/17/11 12:00 PM	517.9	12/20/11 1:00 AM	510.0
12/5/11 2:30 PM	584.1	12/8/11 9:30 PM	543.0	12/11/11 9:30 AM	543.2	12/14/11 11:30 PM	543.5	12/17/11 12:30 PM	517.9	12/20/11 1:30 AM	510.3
12/5/11 3:00 PM	582.9	12/8/11 10:00 PM	543.2	12/11/11 10:30 AM	543.7	12/15/11 12:00 AM	543.2	12/17/11 1:00 PM	518.4	12/20/11 2:00 AM	511.0
12/5/11 3:30 PM	582.2	12/8/11 10:30 PM	543.0	12/11/11 11:00 AM	543.2	12/15/11 12:30 AM	544.9	12/17/11 1:30 PM	518.4	12/20/11 2:30 AM	511.2
12/5/11 4:00 PM	581.0	12/8/11 11:00 PM	543.0	12/11/11 12:00 PM	543.7	12/15/11 1:00 AM	543.0	12/17/11 2:00 PM	518.4	12/20/11 3:00 AM	511.2
12/5/11 4:30 PM	579.3	12/8/11 11:30 PM	542.8	12/11/11 12:30 PM	544.0	12/15/11 1:30 AM	544.0	12/17/11 2:30 PM	518.4	12/20/11 3:30 AM	511.7
12/5/11 5:00 PM	579.5	12/9/11 12:00 AM	542.8	12/11/11 1:00 PM	543.7	12/15/11 2:00 AM	543.2	12/17/11 3:00 PM	518.2	12/20/11 4:00 AM	511.5
12/5/11 5:30 PM	578.6	12/9/11 12:30 AM	543.5	12/11/11 1:30 PM	544.0	12/15/11 2:30 AM	542.5	12/17/11 3:30 PM	517.9	12/20/11 4:30 AM	511.0
12/5/11 6:00 PM	578.8	12/9/11 1:00 AM	542.8	12/11/11 2:00 PM	543.5	12/15/11 3:00 AM	542.3	12/17/11 4:00 PM	517.4	12/20/11 5:00 AM	511.2
12/5/11 6:30 PM	578.1	12/9/11 1:30 AM	542.3	12/11/11 2:30 PM	544.2	12/15/11 3:30 AM	543.7	12/17/11 4:30 PM	517.7	12/20/11 5:30 AM	511.9
12/5/11 7:00 PM	578.1	12/9/11 2:00 AM	542.5	12/11/11 3:00 PM	543.7	12/15/11 4:00 AM	543.7	12/17/11 5:00 PM	517.9	12/20/11 6:00 AM	511.7
12/5/11 7:30 PM	577.9	12/9/11 2:30 AM	542.3	12/11/11 3:30 PM	544.0	12/15/11 4:30 AM	542.8	12/17/11 5:30 PM	517.9	12/20/11 6:30 AM	511.5
12/5/11 8:00 PM	577.2	12/9/11 3:00 AM	543.7	12/11/11 4:00 PM	543.7	12/15/11 5:00 AM	541.8	12/17/11 6:00 PM	517.9	12/20/11 7:00 AM	512.7
12/5/11 8:30 PM	577.2	12/9/11 3:30 AM	542.5	12/11/11 4:30 PM	543.5	12/15/11 5:30 AM	542.0	12/17/11 6:30 PM	517.9	12/20/11 7:30 AM	512.4
12/5/11 9:00 PM	577.2	12/9/11 4:00 AM	542.8	12/11/11 5:00 PM	543.5	12/15/11 6:00 AM	542.0	12/17/11 7:00 PM	517.7	12/20/11 8:00 AM	512.2
12/5/11 9:30 PM	576.9	12/9/11 4:30 AM	543.0	12/11/11 5:30 PM	543.2	12/15/11 6:30 AM	541.6	12/17/11 7:30 PM	517.9	12/20/11 8:30 AM	512.4
12/5/11 10:00 PM	576.9	12/9/11 5:00 AM	543.0	12/11/11 6:00 PM	543.2	12/15/11 7:00 AM	541.6	12/17/11 8:00 PM	517.7	12/20/11 9:00 AM	512.2
12/5/11 10:30 PM	576.7	12/9/11 5:30 AM	542.5	12/11/11 6:30 PM	543.5	12/15/11 7:30 AM	541.3	12/17/11 8:30 PM	517.9	12/20/11 9:30 AM	511.9
12/5/11 11:00 PM	576.9	12/9/11 6:00 AM	543.7	12/11/11 7:00 PM	542.8	12/15/11 8:00 AM	543.0	12/17/11 9:00 PM	517.4	12/20/11 10:00 AM	511.5
12/5/11 11:30 PM	577.2	12/9/11 6:30 AM	542.8	12/11/11 7:30 PM	542.8	12/15/11 8:30 AM	539.9	12/17/11 9:30 PM	518.2	12/20/11 10:30 AM	511.9
12/6/11 12:00 AM	576.9	12/9/11 7:00 AM	542.0	12/11/11 8:00 PM	542.5	12/15/11 9:00 AM	541.6	12/17/11 10:00 PM	517.9	12/20/11 11:00 AM	511.5
12/6/11 12:30 AM	577.2	12/9/11 7:30 AM	537.7	12/11/11 8:30 PM	542.8	12/15/11 9:30 AM	541.3	12/17/11 10:30 PM	517.7	12/20/11 11:30 AM	511.7
12/6/11 1:00 AM	576.7	12/9/11 8:00 AM	543.2	12/11/11 9:00 PM	543.2	12/15/11 10:00 AM	541.8	12/17/11 11:00 PM	518.4	12/20/11 12:00 PM	511.0
12/6/11 1:30 AM	578.4	12/9/11 8:30 AM	542.8	12/11/11 9:30 PM	542.8	12/15/11 10:30 AM	540.8	12/17/11 11:30 PM	518.2	12/20/11 12:30 PM	510.7
12/6/11 2:00 AM	578.7	12/9/11 9:00 AM	543.5	12/11/11 10:00 PM	542.8	12/15/11 11:00 AM	541.3	12/18/11 12:00 AM	518.4	12/20/11 1:00 PM	510.5
12/6/11 2:30 AM	578.9	12/9/11 9:30 AM	542.3	12/11/11 10:30 PM	543.2	12/15/11 11:30 AM	540.8	12/18/11 12:30 AM	518.4	12/20/11 1:30 PM	510.3
12/6/11 3:00 AM	578.4	12/9/11 10:00 AM	544.0	12/11/11 11:00 PM	542.8	12/15/11 12:00 PM	540.8	12/18/11 1:00 AM	518.9	12/20/11 2:00 PM	510.7
12/6/11 3:30 AM	578.9	12/9/11 10:30 AM	543.7	12/11/11 11:30 PM	542.8	12/15/11 12:30 PM	540.4	12/18/11 1:30 AM	519.3	12/20/11 2:30 PM	510.3
12/6/11 4:00 AM	577.6	12/9/11 11:00 AM	543.2	12/12/11 12:00 AM	543.0	12/15/11 1:00 PM	540.6	12/18/11 2:00 AM	519.3	12/20/11 3:00 PM	510.5
12/6/11 4:30 AM	576.7	12/9/11 11:30 AM	543.7	12/12/11 12:30 AM	543.2	12/15/11 1:30 PM	540.1	12/18/11 2:30 AM	519.6	12/20/11 3:30 PM	510.3
12/6/11 5:00 AM	577.6	12/9/11 12:00 PM	543.5	12/12/11 1:00 AM	543.0	12/15/11 2:00 PM	539.4	12/18/11 3:00 AM	519.6	12/20/11 4:00 PM	510.0
12/6/11 5:30 AM	576.2	12/9/11 12:30 PM	544.0	12/12/11 1:30 AM	543.5	12/15/11 2:30 PM	538.9	12/18/11 3:30 AM	519.8	12/20/11 4:30 PM	509.8
12/6/11 6:00 AM	576.7	12/9/11 1:00 PM	544.0	12/12/11 2:00 AM	543.0	12/15/11 3:00 PM	538.9	12/18/11 4:00 AM	520.3	12/20/11 5:00 PM	510.0
12/6/11 6:30 AM	575.2	12/9/11 1:30 PM	544.0	12/12/11 2:30 AM	542.5	12/15/11 3:30 PM	538.9	12/18/11 4:30 AM	520.1	12/20/11 5:30 PM	510.5
12/6/11 7:00 AM	577.2	12/9/11 2:00 PM	543.7	12/12/11 3:00 AM	542.8	12/15/11 4:00 PM	538.0	12/18/11 5:00 AM	519.6	12/20/11 6:00 PM	510.7
12/6/11 7:30 AM	576.9	12/9/11 2:30 PM	543.7	12/12/11 3:30 AM	543.2	12/15/11 4:30 PM	538.5	12/18/11 5:30 AM	520.3	12/20/11 6:30 PM	510.3
12/6/11 8:00 AM	575.2	12/9/11 3:00 PM	544.2	12/12/11 4:00 AM	543.2	12/15/11 5:00 PM	538.0	12/18/11 6:00 AM	520.3	12/20/11 7:00 PM	511.0
12/6/11 8:30 AM	576.7	12/9/11 3:30 PM	544.2	12/12/11 4:30 AM	543.5	12/15/11 5:30 PM	538.2	12/18/11 6:30 AM	520.3	12/20/11 7:30 PM	511.0
12/6/11 9:00 AM	577.4	12/9/11 4:00 PM	544.4	12/12/11 5:00 AM	543.5	12/15/11 6:00 PM	537.7	12/18/11 7:00 AM	520.5	12/20/11 8:00 PM	511.0
12/6/11 9:30 AM	576.7	12/9/11 4:30 PM	544.2	12/12/11 5:30 AM	543.5	12/15/11 6:30 PM	538.0	12/18/11 7:30 AM	521.0	12/20/11 8:30 PM	511.7
12/6/11 10:00 AM	576.7	12/9/11 5:00 PM	543.2	12/12/11 6:00 AM	543.2	12/15/11 7:00 PM	537.5	12/18/11 8:00 AM	520.5	12/20/11 9:00 PM	511.2
12/6/11 10:30 AM	576.7	12/9/11 5:30 PM	543.7	12/12/11 6:30 AM	543.2	12/15/11 7:30 PM	537.3	12/18/11 8:30 AM	520.3	12/20/11 9:30 PM	511.7
12/6/11 11:00 AM	576.4	12/9/11 6:00 PM	543.2	12/12/11 7:00 AM	543.5	12/15/11 8:00 PM	537.0	12/18/11 9:00 AM	519.8	12/20/11 10:00 PM	511.7
12/6/11 11:30 AM	576.7	12/9/11 6:30 PM	543.0	12/12/11 7:30 AM	543.5	12/15/11 8:30 PM	537.0	12/18/11 9:30 AM	519.6	12/20/11 10:30 PM	512.2
12/6/11 12:00 PM	576.9	12/9/11 7:00 PM	543.0	12/12/11 8:00 AM	543.5	12/15/11 9:00 PM	536.8	12/18/11 10:00 AM	519.6	12/20/11 11:00 PM	512.4
12/6/11 12:30 PM	577.2	12/9/11 7:30 PM	543.2	12/12/11 8:30 AM	543.0	12/15/11 9:30 PM	536.8	12/18/11 10:30 AM	509.1	12/20/11 11:30 PM	512.2
12/6/11 1:00 PM	577.2	12/9/11 8:00 PM	543.0	12/12/11 9:00 AM	543.7	12/15/11 10:00 PM	536.8	12/18/11 11:00 AM	509.3	12/21/11 12:00 AM	512.2
12/6/11 1:30 PM	577.2	12/9/11 8:30 PM	543.2	12/12/11 9:30 AM	544.0	12/15/11 10:30 PM	537.0	12/18/11 11:30 AM	508.6	12/21/11 12:30 AM	511.9
12/6/11 2:00 PM	577.2	12/9/11 9:00 PM	542.5	12/12/11 10:00 AM	542.8	12/15/11 11:00 PM	536.5	12/18/11 12:00 PM	509.8	12/21/11 1:00 AM	512.2
12/6/11 2:30 PM	576.0	12/9/11 9:30 PM	543.0	12/12/11 10:30 AM	542.8	12/15/11 11:30 PM	536.5	12/18/11 12:30 PM	509.8	12/21/11 1:30 AM	512.2
12/6/11 3:00 PM	575.2	12/9/11 10:00 PM	542.8	12/12/11 11:00 AM	542.5	12/16/11 12:00 AM	535.6	12/18/11 1:00 PM	509.3	12/21/11 2:00 AM	512.2
12/6/11 3:30 PM	575.7	12/9/11 10:30 PM	542.8	12/12/11 11:30 AM	543.5	12/16/11 12:30 AM	535.6	12/18/11 1:30 PM	509.1	12/21/11 2:30 AM	512.4
12/6/11 4:00 PM	552.1	12/9/11 11:00 PM	542.8	12/12/11 12:00 PM	543.7	12/16/11 1:00 AM	535.8	12/18/11 2:00 PM	509.3	12/21/11 3:00 AM	512.2

12/21/11 3:30 AM	512.7	12/23/11 4:30 PM	508.1	12/26/11 4:30 AM	475.2	12/28/11 5:30 PM	499.8	12/31/11 5:30 AM	573.6	1/2/12 7:30 PM	573.8
12/21/11 4:00 AM	511.9	12/23/11 5:00 PM	508.1	12/26/11 5:00 AM	475.2	12/28/11 6:00 PM	502.1	12/31/11 6:00 AM	573.6	1/2/12 8:00 PM	573.8
12/21/11 4:30 AM	512.4	12/23/11 5:30 PM	508.1	12/26/11 5:30 AM	474.2	12/28/11 6:30 PM	505.7	12/31/11 6:30 AM	574.1	1/2/12 8:30 PM	574.1
12/21/11 5:00 AM	512.7	12/23/11 6:00 PM	507.9	12/26/11 6:00 AM	474.2	12/28/11 7:00 PM	508.6	12/31/11 7:00 AM	574.3	1/2/12 9:00 PM	574.8
12/21/11 5:30 AM	511.9	12/23/11 6:30 PM	507.6	12/26/11 6:30 AM	473.7	12/28/11 7:30 PM	510.7	12/31/11 7:30 AM	572.9	1/2/12 9:30 PM	573.8
12/21/11 6:00 AM	505.5	12/23/11 7:00 PM	507.6	12/26/11 7:00 AM	473.7	12/28/11 8:00 PM	512.9	12/31/11 8:00 AM	574.1	1/2/12 10:00 PM	574.3
12/21/11 6:30 AM	504.8	12/23/11 7:30 PM	506.9	12/26/11 7:30 AM	473.2	12/28/11 8:30 PM	515.8	12/31/11 8:30 AM	572.9	1/2/12 10:30 PM	574.8
12/21/11 7:00 AM	503.8	12/23/11 8:00 PM	507.2	12/26/11 8:00 AM	473.2	12/28/11 9:00 PM	516.7	12/31/11 9:00 AM	573.3	1/2/12 11:00 PM	575.2
12/21/11 7:30 AM	504.3	12/23/11 8:30 PM	507.4	12/26/11 8:30 AM	473.2	12/28/11 9:30 PM	518.2	12/31/11 9:30 AM	574.8	1/2/12 11:30 PM	575.0
12/21/11 8:00 AM	504.3	12/23/11 9:00 PM	507.4	12/26/11 9:00 AM	473.5	12/28/11 10:00 PM	520.1	12/31/11 10:00 AM	574.3	1/3/12 12:00 AM	575.2
12/21/11 8:30 AM	504.8	12/23/11 9:30 PM	507.2	12/26/11 9:30 AM	473.7	12/28/11 10:30 PM	521.5	12/31/11 10:30 AM	574.5	1/3/12 12:30 AM	575.0
12/21/11 9:00 AM	504.8	12/23/11 10:00 PM	507.4	12/26/11 10:00 AM	473.2	12/28/11 11:00 PM	522.7	12/31/11 11:00 AM	574.8	1/3/12 1:00 AM	575.7
12/21/11 9:30 AM	505.3	12/23/11 10:30 PM	507.4	12/26/11 10:30 AM	473.7	12/28/11 11:30 PM	523.4	12/31/11 11:30 AM	574.8	1/3/12 1:30 AM	575.7
12/21/11 10:30 AM	504.5	12/23/11 11:00 PM	506.9	12/26/11 11:00 AM	473.2	12/29/11 12:00 AM	525.1	12/31/11 12:00 PM	574.3	1/3/12 2:00 AM	575.2
12/21/11 11:00 AM	504.8	12/23/11 11:30 PM	507.4	12/26/11 11:30 AM	473.7	12/29/11 12:30 AM	525.3	12/31/11 12:30 PM	574.3	1/3/12 2:30 AM	576.0
12/21/11 11:30 AM	505.3	12/24/11 12:00 AM	506.9	12/26/11 12:30 PM	473.7	12/29/11 1:00 AM	526.3	12/31/11 1:00 PM	575.2	1/3/12 3:00 AM	576.0
12/21/11 12:00 PM	505.3	12/24/11 12:30 AM	506.9	12/26/11 1:00 PM	474.2	12/29/11 1:30 AM	527.0	12/31/11 1:30 PM	575.0	1/3/12 3:30 AM	576.2
12/21/11 12:30 PM	505.3	12/24/11 1:00 AM	507.4	12/26/11 1:30 PM	474.2	12/29/11 2:00 AM	528.2	12/31/11 2:00 PM	574.8	1/3/12 4:00 AM	576.4
12/21/11 1:00 PM	505.3	12/24/11 1:30 AM	506.9	12/26/11 2:00 PM	474.4	12/29/11 2:30 AM	528.4	12/31/11 2:30 PM	574.8	1/3/12 4:30 AM	576.7
12/21/11 1:30 PM	505.3	12/24/11 2:00 AM	506.9	12/26/11 2:30 PM	474.7	12/29/11 3:00 AM	529.4	12/31/11 3:00 PM	574.5	1/3/12 5:00 AM	576.4
12/21/11 2:00 PM	505.5	12/24/11 2:30 AM	506.7	12/26/11 3:00 PM	474.4	12/29/11 3:30 AM	529.9	12/31/11 3:30 PM	574.5	1/3/12 5:30 AM	576.9
12/21/11 2:30 PM	505.3	12/24/11 3:00 AM	506.9	12/26/11 3:30 PM	474.7	12/29/11 4:00 AM	530.8	12/31/11 4:00 PM	574.5	1/3/12 6:00 AM	575.5
12/21/11 3:00 PM	505.3	12/24/11 3:30 AM	506.7	12/26/11 4:00 PM	474.7	12/29/11 4:30 AM	531.3	12/31/11 4:30 PM	573.8	1/3/12 6:30 AM	576.7
12/21/11 3:30 PM	506.2	12/24/11 4:00 AM	506.9	12/26/11 4:30 PM	475.2	12/29/11 5:00 AM	531.5	12/31/11 5:00 PM	573.8	1/3/12 7:00 AM	575.7
12/21/11 4:00 PM	506.0	12/24/11 4:30 AM	506.7	12/26/11 5:00 PM	475.2	12/29/11 5:30 AM	532.2	12/31/11 5:30 PM	574.1	1/3/12 7:30 AM	575.7
12/21/11 4:30 PM	505.7	12/24/11 5:00 AM	506.9	12/26/11 5:30 PM	475.4	12/29/11 6:00 AM	532.5	12/31/11 6:00 PM	574.1	1/3/12 8:00 AM	576.2
12/21/11 5:00 PM	505.5	12/24/11 5:30 AM	506.4	12/26/11 6:00 PM	475.6	12/29/11 6:30 AM	533.0	12/31/11 6:30 PM	573.3	1/3/12 8:30 AM	576.4
12/21/11 5:30 PM	505.0	12/24/11 6:00 AM	506.9	12/26/11 6:30 PM	475.9	12/29/11 7:00 AM	533.2	12/31/11 7:00 PM	573.3	1/3/12 9:00 AM	576.9
12/21/11 6:00 PM	504.8	12/24/11 6:30 AM	506.9	12/26/11 7:00 PM	473.5	12/29/11 7:30 AM	533.7	12/31/11 7:30 PM	573.8	1/3/12 9:30 AM	576.7
12/21/11 6:30 PM	504.3	12/24/11 7:00 AM	506.7	12/26/11 7:30 PM	473.7	12/29/11 8:00 AM	533.9	12/31/11 8:00 PM	573.3	1/3/12 10:00 AM	576.4
12/21/11 7:00 PM	504.3	12/24/11 7:30 AM	507.2	12/26/11 8:00 PM	474.9	12/29/11 8:30 AM	534.8	12/31/11 8:30 PM	573.6	1/3/12 10:30 AM	576.2
12/21/11 7:30 PM	504.1	12/24/11 8:00 AM	506.9	12/26/11 8:30 PM	474.4	12/29/11 9:00 AM	535.1	12/31/11 9:00 PM	573.6	1/4/12 11:00 AM	578.8
12/21/11 8:00 PM	504.1	12/24/11 8:30 AM	507.6	12/26/11 9:00 PM	474.7	12/29/11 9:30 AM	535.4	12/31/11 9:30 PM	573.1	1/4/12 11:30 AM	578.8
12/21/11 8:30 PM	503.8	12/24/11 9:00 AM	507.6	12/26/11 9:30 PM	475.4	12/29/11 10:00 AM	535.1	12/31/11 10:00 PM	573.1	1/4/12 12:00 PM	578.4
12/21/11 9:00 PM	504.1	12/24/11 9:30 AM	508.1	12/26/11 10:00 PM	474.9	12/29/11 10:30 AM	535.6	12/31/11 10:30 PM	574.1	1/4/12 12:30 PM	578.8
12/21/11 9:30 PM	503.8	12/24/11 10:00 AM	507.6	12/26/11 10:30 PM	475.6	12/29/11 11:00 AM	535.8	12/31/11 11:00 PM	573.6	1/4/12 1:00 PM	578.4
12/21/11 10:00 PM	504.3	12/24/11 10:30 AM	507.6	12/26/11 11:00 PM	475.4	12/29/11 11:30 AM	535.6	12/31/11 11:30 PM	573.1	1/4/12 1:30 PM	578.6
12/21/11 10:30 PM	504.5	12/24/11 11:00 AM	508.1	12/26/11 11:30 PM	474.9	12/29/11 12:00 PM	536.1	1/1/12 12:00 AM	573.3	1/4/12 2:00 PM	578.6
12/21/11 11:30 PM	504.3	12/24/11 11:30 AM	508.4	12/27/11 12:00 AM	475.2	12/29/11 12:30 PM	536.1	1/1/12 12:30 AM	573.6	1/4/12 2:30 PM	578.4
12/22/11 12:00 AM	504.1	12/24/11 12:00 PM	509.1	12/27/11 12:30 AM	474.7	12/29/11 1:00 PM	536.8	1/1/12 1:00 AM	573.8	1/4/12 3:00 PM	578.4
12/22/11 12:30 AM	504.1	12/24/11 12:30 PM	509.3	12/27/11 1:00 AM	475.2	12/29/11 1:30 PM	537.3	1/1/12 1:30 AM	574.1	1/4/12 3:30 PM	577.9
12/22/11 1:00 AM	504.3	12/24/11 1:00 PM	509.8	12/27/11 1:30 AM	474.7	12/29/11 2:00 PM	537.0	1/1/12 2:00 AM	573.6	1/4/12 4:00 PM	578.4
12/22/11 1:30 AM	504.1	12/24/11 1:30 PM	509.8	12/27/11 2:00 AM	475.4	12/29/11 2:30 PM	537.0	1/1/12 2:30 AM	574.1	1/4/12 4:30 PM	577.9
12/22/11 2:00 AM	504.3	12/24/11 2:00 PM	510.3	12/27/11 2:30 AM	475.4	12/29/11 3:00 PM	537.5	1/1/12 3:00 AM	574.3	1/4/12 5:00 PM	577.6
12/22/11 2:30 AM	504.3	12/24/11 2:30 PM	509.8	12/27/11 3:00 AM	475.6	12/29/11 3:30 PM	538.2	1/1/12 3:31 AM	574.5	1/4/12 5:30 PM	577.4
12/22/11 3:00 AM	504.3	12/24/11 3:00 PM	509.8	12/27/11 3:30 AM	475.4	12/29/11 4:00 PM	538.9	1/1/12 4:01 AM	574.3	1/4/12 6:00 PM	576.9
12/22/11 3:30 AM	504.1	12/24/11 3:30 PM	509.8	12/27/11 4:00 AM	475.4	12/29/11 4:30 PM	538.9	1/1/12 4:32 AM	574.8	1/4/12 6:30 PM	577.2
12/22/11 4:00 AM	504.3	12/24/11 4:00 PM	510.0	12/27/11 4:30 AM	475.9	12/29/11 5:00 PM	539.7	1/1/12 5:02 AM	574.1	1/4/12 7:00 PM	577.2
12/22/11 4:30 AM	504.5	12/24/11 4:30 PM	509.6	12/27/11 5:00 AM	475.9	12/29/11 5:30 PM	540.4	1/1/12 5:33 AM	573.3	1/4/12 7:30 PM	577.4
12/22/11 5:00 AM	504.8	12/24/11 5:00 PM	509.8	12/27/11 5:30 AM	475.9	12/29/11 6:00 PM	541.1	1/1/12 6:03 AM	573.8	1/4/12 8:00 PM	576.9
12/22/11 5:30 AM	504.5	12/24/11 5:30 PM	509.3	12/27/11 6:00 AM	475.6	12/29/11 6:30 PM	542.0	1/1/12 6:34 AM	573.6	1/4/12 8:30 PM	576.9
12/22/11 6:00 AM	504.5	12/24/11 6:00 PM	509.1	12/27/11 6:30 AM	475.9	12/29/11 7:00 PM	543.0	1/1/12 7:04 AM	573.6	1/4/12 9:00 PM	577.6
12/22/11 6:30 AM	504.5	12/24/11 6:30 PM	509.6	12/27/11 7:00 AM	475.9	12/29/11 7:30 PM	544.4	1/1/12 7:35 AM	573.6	1/4/12 9:30 PM	577.6
12/22/11 7:00 AM	504.5	12/24/11 7:00 PM	509.3	12/27/11 7:30 AM	475.4	12/29/11 8:00 PM	544.9	1/1/12 8:05 AM	573.8	1/4/12 10:00 PM	577.2
12/22/11 7:30 AM	504.3	12/24/11 7:30 PM	509.9	12/27/11 8:00 AM	476.1	12/29/11 8:30 PM	546.1	1/1/12 8:36 AM	572.9	1/4/12 10:30 PM	577.2
12/22/11 8:00 AM	505.0	12/24/11 8:00 PM	508.7	12/27/11 8:30 AM	476.1	12/29/11 9:00 PM	546.6	1/1/12 9:06 AM	573.1	1/4/12 11:00 PM	576.1
12/22/11 8:30 AM	505.3	12/24/11 8:30 PM	506.4	12/27/11 9:00 AM	475.9	12/29/11 9:30 PM	547.1	1/1/12 9:37 AM	572.6	1/4/12 11:30 PM	576.1
12/22/11 9:00 AM	505.3	12/24/11 9:00 PM	506.4	12/27/11 9:30 AM	475.6	12/29/11 10:00 PM	547.5	1/1/12 10:07 AM	573.3	1/5/12 12:00 AM	577.6
12/22/11 9:30 AM	505.5	12/24/11 9:30 PM	506.4	12/27/11 10:00 AM	476.1	12/29/11 10:30 PM	547.8	1/1/12 10:38 AM	573.3	1/5/12 12:30 AM	578.4
12/22/11 10:00 AM	505.5	12/24/11 10:00 PM	506.4	12/27/11 10:30 AM	475.6	12/29/11 11:00 PM	548.7	1/1/12 11:08 AM	573.3	1/5/12 1:00 AM	577.6
12/22/11 10:30 AM	505.7	12/24/11 10:30 PM	506.2	12/27/11 11:00 AM	475.9	12/29/11 11:30 PM	548.7	1/1/12 11:39 AM	573.3	1/5/12 1:30 AM	578.8
12/22/11 11:00 AM	506.2	12/24/11 11:00 PM	505.7	12/27/11 11:30 AM	476.3	12/30/11 12:00 AM	549.4	1/1/12 12:09 PM	573.6	1/5/12 2:00 AM	578.8
12/22/11 11:30 AM	506.0	12/24/11 11:30 PM	506.0	12/27/11 12:00 PM	476.3	12/30/11 12:30 AM	549.9	1/1/12 12:40 PM	574.1	1/5/12 2:30 AM	578.4
12/22/11 12:00 PM	506.7	12/25/11 12:00 AM	505.3	12/27/11 12:30 PM	476.6	12/30/11 1:00 AM	549.9	1/1/12 1:10 PM	573.6	1/5/12 3:00 AM	578.8
12/22/11 12:30 PM	506.9	12/25/11 12:30 AM	505.3	12/27/11 1:00 PM	477.1	12/30/11 1:30 AM	550.9	1/1/12 1:41 PM	573.8	1/5/12 3:30 AM	579.1
12/22/11 1:00 PM	506.7	12/25/11 1:00 AM	504.8	12/27/11 1:30 PM	476.6	12/30/11 2:00 AM	550.9	1/1/12 2:11 PM	573.6	1/5/12 4:00 AM	578.6
12/22/11 1:30 PM	507.2	12/25/11 1:30 AM	504.3	12/27/11 2:00 PM	477.1	12/30/11 2:30 AM	551.6	1/1/12 2:42 PM	573.6	1/5/12 4:30 AM	578.8
12/22/11 2:00 PM	507.6	12/25/11 2:00 AM	504.1	12/27/11 2:30 PM	477.3	12/30/11 3:00 AM	551.8	1/1/12 3:12 PM	574.1	1/5/12 5:00 AM	579.8
12/22/11 2:30 PM	506.9	12/25/11 2:30 AM	503.6	12/27/11 3:00 PM	476.8	12/30/11 3:30 AM	551.8	1/1/12 3:43 PM	573.6	1/5/12 5:30 AM	579.5
12/22/11 3:00 PM	507.4	12/25/11 3:00 AM	503.3	12/27/11 3:30 PM	477.1	12/30/11 4:00 AM	552.1	1/1/12 4:13 PM	573.8	1/5/12 6:00 AM	579.1
12/22/11 3:30 PM	507.2	12/25/11 3:30 AM	502.9	12/27/11 4:00 PM	477.8	12/30/11 4:30 AM	552.6	1/1/12 4:44 PM	573.1	1/5/12 6:30 AM	579.3
12/22/11 4:00 PM	507.4	12/25/11 4:00 AM	501.9	12/27/11 4:30 PM	476.8	12/30/11 5:00 AM	557.3	1/1/12 5:14 PM	573.6	1/5/12 7:00 AM	579.8
12/22/11 4:30 PM	506.9	12/25/11 4:30 AM	501.4	12/27/11 5:00 PM	477.3	12/30/11 5:30 AM	559.5	1/1/12 5:45 PM	573.6	1/5/12 7:30 AM	579.8
12/22/11 5:00 PM	507.2	12/25/11 5:00 AM	501.9	12/27/11 5:30 PM	477.3	12/30/11 6:00 AM	560.9	1/1/12 6:15 PM	572.4	1/5/12 8:00 AM	579.5
12/22/11 5:30 PM	506.7	12/25/11 5:30 AM	501.2	12/27/11 6:00 PM	477.5	12/30/11 6:30 AM	562.1	1/1/12 6:45 PM	572.9	1/5/12 8:30 AM	579.8
12/22/11 6:00 PM	506.7	12/25/11 6:00 AM	501.7	12/27/11 6:30 PM	478.0	12/30/11 7:00 AM	563.1	1/1/12 7:16 PM	573.1	1/5/12 9:00 AM	579.5
12/22/11 6:30 PM	506.7	12/25/11 6:30 AM	501.2	12/27/11 7:00 PM	478.0	12/30/11 7:30 AM	563.6	1/1/12 7:48 PM	573.1	1/5/12 9:30 AM	579.3
12/22/11 7:00 PM	506.2	12/25/11 7:00 AM	500.7	12/27/11 7:30 PM	477.5	12/30/11 8:00 AM	564.3	1/1/12 8:17 PM	572.9	1/5/12 10:00 AM	579.8
12/22/11 7:30 PM	506.4	12/25/11 7:30 AM	500.5	12/27/11 8:00 PM	477.8	12/30/11 8:30 AM	564.7	1/1/12 8:47 PM	573.6	1/5/12 10:30 AM	578.6
12/22/11 8:00 PM	506.2	12/25/11 8:00 AM	500.7	12/27/11 8:30 PM	477.8	12/30/11 9:00 AM	565.5	1/1/12 9:18 PM	573.3	1/5/12 11:00 AM	579.1
12/22/11 8:30 PM	506.4	12/25/11 8:30 AM	499.8	12/27/11 9:00 PM	478.5	12/30/11 9:30 AM	565.7	1/1/12 9:48 PM	573.6	1/5/12 11:30 AM	579.5
12/22/11 9:00 PM	506.2	12/25/11 9:00 AM	499.8	12/27/11 9:30 PM	479.0	12/30/11 10:00 AM	566.2	1/1/12 10:19 PM	573.6	1/5/12 12:00 PM	579.8
12/22/11 9:30 PM	506.4	12/25/11 9:30 AM	499.0	12/27/11 10:00 PM	479.0	12/30/11 10:30 AM	566.4	1/1/12 10:49 PM	573.3	1/5/12 12:30 PM	579.5
12/22/11 10:00 PM	505.7	12/25/11 10:00 AM	498.6	12/27/11 10:30 PM	478.7	12/30/11 11:00 AM	567.1	1/1/12 11:20 PM	573.6	1/5/12 1:00 PM	579.1
12/22/11 10:30 PM	505.7	12/25/11 10:30 AM	498.8	12/27/11 11:00 PM	479.7	12/30/11 11:30 AM	567.6	1/1/12 11:50 PM	574.5	1/5/12 1:30 PM	579.1
12/22/11 11:00 PM	506.2	12/25/11 11:00 AM	498.6	12/27/11 11:30 PM	480.4	12/30/11 12:00 PM	568.3	1/2/12 12:21 AM	573.8	1/5/12 2:00 PM	578.8
12/22/11 11:30 PM	506.0	12/25/11 11:30 AM	497.1	12/28/11 12:00 AM	481.1	12/30/11 12:30 PM	568.8	1/2/12 12:51 AM	573.8	1/5/12 2:30 PM	577.4
12/23/11 12:00 AM	506.0	12/25/11 12:00 PM	496.7	12/28/11 12:30 AM	481.4	12/30/11 1:00 PM	568.8	1/2/12 1:22 AM	573.1	1/5/12 3:00 PM	580.5
12/23/11 12:30 AM	506.0	12/25/11 12:30 PM	497.1	12/28/11 1:00 AM	482.3	12/30/11 1:30 PM	569.0	1/2/12 1:52 AM	573.1	1/5/12 3:30 PM	579.3
12/23/11 1:00 AM	505.7	12/25/11 1:00 PM	497.1	12/28/11 1:30 AM	483.0	12/30/11 2:00 PM	569.8	1/2/12 2:23 AM	573.8	1/5/12 4:00 PM	579.5
12/23/11 1:30 AM	505.7	12/25/11 1:30 PM	497.1	12/28/11 2:00 AM	483.8	12/30/11 2:30 PM	570.2	1/2/12 2:53 AM	574.1	1/5/12 4:30 PM	579.3
12/23/11 2:00 AM	506.0	12/25/11 2:00 PM	496.7	12/28/11 2:30 AM	484.2	12/30/11 3:00 PM	570.0	1/2/12 3:24 AM	574.3	1/5/12 5:00 PM	579.1
12/23/11 2:30 AM	505.7	12/25/11 2:30 PM	495.5	12/28/11 3:00 AM	485.4	12/30/11 3:30 PM	570.2	1/2/12 3:54 AM	574.1	1/5/12 5:30 PM	579.1
12/23/11 3:00 AM	505.7	12/25/11 3:00 PM	495.2	12/28/11 3:30 AM	485.7	12/30/11 4:00 PM	570.2	1/2/12 4:25 AM	574.1	1/5/12 6:00 PM	578.8
12/23/11 3:30 AM	505.7	12/25/11 3:30 PM	494.0	12/28/11 4:00 AM	485.9	12/30/11 4:30 PM	569.8	1/2/12 4:55 AM	573.8	1/5/12 6:30 PM	579.1
12/23/11 4:00 AM	505.7	12/25/11 4:00 PM	493.8	12/28/11 4:30 AM	486.9	12/30/11 5:00 PM	570.5	1/2/12 5:26 AM	573.6	1/5/12 7:00 PM	578.4
12/23/11 4:30 AM	505.5	12/25/11 4:30 PM	493.3	12/28/11 5:00 AM	486.9	12/30/11 5:30 PM	570.7	1/2/12 5:56 AM	573.8	1/5/12 7:30 PM	577.9
12/23/11 5:00 AM	505.5	12/25/11 5:00 PM	492.8	12/28/11 6:00 AM	488.8	12/30/11 6:00 PM	570.7	1/2/12 6:27 AM	573.1	1/5/12 8:00 PM	578.1
12/23/11 5:30 AM	505.5	12/25/11 5:30 PM	492.8	12/28/11 6:30 AM	489.0	12/30/11 6:30 PM	571.2	1/2/12 6:57 AM	573.6	1/5/12 8:30 PM	578.8
12/23/11 6:00 AM	505.7	12/25/11 6:00 PM	492.1	12/28/11 7:00 AM	489.0	12/30/11 7:00 PM	571.2	1/2/12 7:28 AM	573.8	1/5/12 9:00 PM	578.4
12/23/11 6:30 AM	505.7	12/25/11 6:30 PM	491.4	12/28/11 7:30 AM	490.0	12/30/11 7:30 PM	571.7	1/2/12 7:58 AM	573.6	1/5/12 9:30 PM	578.1
12/23/11 7:00 AM	506.0	12/25/11 7:00 PM	490.9	12/28/11 8:00 AM	490.2	12/30/11 8:00 PM	572.1	1/2/12 8:29 AM	573.6	1/5/12 10:00 PM	578.8
12/23/11 7:30 AM	505.7	12/25/11 7:30 PM	490.0	12/28/11 8:30 AM	490.7	12/30/11 8:30 PM	571.7	1/2/12 8:59 AM	574.8	1/5/12 10:30 PM	578.4
12/23/11 8:00 AM	506.4	12/25/11 8:00 PM	489.2	12/28/11 9:00 AM	491.2	12/30/11 9:00 PM	571.9	1/2/12 9:29 AM	574.5	1/5/12 11:00 PM	578.4
12/23/11 8:30 AM	506.9	12/25/11 8:30 PM	489.2	12/28/11 9:30 AM	490.7	12/30/11 9:30 PM	572.1	1/2/12 10:00 AM	573.8	1/5/12 11:30 PM	578.6
12/23/11 9:00 AM	506.4	12/25/11 9:00 PM	488.8	12/28/11 10:00 AM	491.2	12/30/11 10:00 PM	572.4	1/2/12 10:30 AM	573.3	1/6/12 12:30 AM	579.3
12/23/11 9:30 AM	506.9	12/25/11 9:30 PM	488.1	12/28/11 10:30 AM	491.6	12/30/11 10:30 PM	572.9	1/2/12 11:01 AM	573.8	1/6/12 1:00 AM	579.1
12/23/11 10:00 AM	506.7	12/25/11 10:00 PM	486.9	12/28/11 11:00 AM	492.1	12/30/11 11:00 PM	572.4	1/2/12 11:31 AM	573.6	1/6/12 1:30 AM	579.5
12/23/11 10:30 AM	506.9	12/25/11 10:30 PM	486.6	12/28/11 11:30 AM	492.4	12/30/11 11:30 PM	573.1	1/2/12 12:02 PM	574.1	1/6/12 2:00 AM	579.3
12/23/11 11:00 AM	507.4	12/25/11 11:00 PM	485.4	12/28/11 12:00 PM	493.3	12/31/11 12:00 AM	572.9	1/2/12 12:32 PM	573.6	1/6/12 2:30 AM	579.8
12/23/11 11:30 AM	507.6	12/25/11 11:30 PM	484.5	12/28/11 12:30 PM	493.8	12/31/11 12:30 AM	572.9	1/2/12 2:30 PM	574.1	1/6/12 3:00 AM	579.3
12/23/11 12:00 PM	507.6	12/26/11 12:00 AM	483.0	12/28/11 1:00 PM	493.5	12/31/11 1:00 AM	573.1	1/2/12 3:00 PM	573.3	1/6/12 3:30 AM	580.3
12/23/11 12:30 PM	507.9	12/26/11 12:30 AM	481.6	12/28/11 1:30 PM	493.1	12/31/11 1:30 AM	573.1	1/2/12 3:30 PM	573.3	1/6/12 4:00 AM	579.5
12/23/11 1:00 PM	507.4	12/26/11 1:00 AM	481.1	12/28/11 2:00 PM	491.9	12/31/11 2:00 AM	573.3	1/2/12 4:00 PM	573.3	1/6/12 4:30 AM	579.8
12/23/11 1:30 PM	507.9	12/26/11 1:30 AM	480.2	12/28/11 2:30 PM	494.3	12/31/11 2:30 AM	573.6	1/2/12 4:30 PM	573.1	1/6/12 5:00 AM	579.5
12/23/11 2:00 PM	508.1	12/26/11 2:00 AM	479.9	12/28/11 3:00 PM	496.9	12/31/11 3:00 AM	573.6	1/2/12 5:00 PM	573.1	1/6/12 5:30 AM	579.8
12/23/11 2:30 PM	508.4	12/26/11 2:30 AM	479.0	12/28/11 3:30 PM	499.3	12/31/11 3:30 AM	573.8	1/2/12 5:30 PM	573.1	1/6/12 6:00 AM	580.7
12/23/11 3:00 PM	508.4	12/26/11 3:00 AM	478.7	12/28/11 4:00 PM	501.7	12/31/11 4:00 AM	573.6	1/2/12 6:00 PM	574.1	1/6/12 6:30 AM	580.5
12/23/11 3:30 PM	508.4	12/26/11 3:30 AM	477.1	12/28/11 4:30 PM	504.3	12/31/11 4:30 AM	573.8	1/2/12 6:30 PM	574.5	1/6/12 7:00 AM	580.5
12/23/11 4:00 PM	508.4	12/26/11 4:00 AM	475.9	12/28/11 5:00 PM	497.4	12/31/11 5:00 AM	574.1	1/2/12 7:00 PM	573.8	1/6/12 7:30 AM	580.3

1/6/12 8:00 AM	580.7	1/8/12 9:00 PM	575.7	1/11/12 10:30 AM	575.2	1/13/12 10:30 PM	573.1	1/16/12 10:30 AM	574.8	1/18/12 11:00 PM	572.6
1/6/12 8:30 AM	580.3	1/8/12 9:30 PM	576.0	1/11/12 11:00 AM	575.2	1/13/12 11:00 PM	574.1	1/16/12 11:00 AM	573.8	1/18/12 11:30 PM	573.1
1/6/12 9:00 AM	581.0	1/8/12 10:00 PM	575.2	1/11/12 11:30 AM	575.2	1/13/12 11:30 PM	574.1	1/16/12 11:30 AM	574.5	1/19/12 12:00 AM	573.3
1/6/12 9:30 AM	581.7	1/8/12 10:30 PM	575.2	1/11/12 12:00 PM	574.8	1/14/12 12:00 AM	573.8	1/16/12 12:00 PM	574.5	1/19/12 12:30 AM	572.9
1/6/12 10:00 AM	581.5	1/8/12 11:00 PM	575.7	1/11/12 12:30 PM	575.0	1/14/12 12:30 AM	574.1	1/16/12 12:30 PM	574.8	1/19/12 1:00 AM	573.3
1/6/12 10:30 AM	580.0	1/8/12 11:30 PM	575.7	1/11/12 1:00 PM	574.8	1/14/12 1:00 AM	574.5	1/16/12 1:00 PM	574.3	1/19/12 1:30 AM	573.3
1/6/12 11:00 AM	579.8	1/9/12 12:00 AM	576.0	1/11/12 1:30 PM	575.5	1/14/12 1:30 AM	574.1	1/16/12 1:30 PM	573.6	1/19/12 2:00 AM	573.3
1/6/12 11:30 AM	580.5	1/9/12 12:30 AM	576.2	1/11/12 2:00 PM	574.8	1/14/12 2:00 AM	574.3	1/16/12 2:00 PM	573.8	1/19/12 2:30 AM	573.6
1/6/12 12:00 PM	580.0	1/9/12 1:00 AM	575.5	1/11/12 2:30 PM	575.2	1/14/12 2:30 AM	574.3	1/16/12 2:30 PM	573.3	1/19/12 3:00 AM	573.6
1/6/12 12:30 PM	580.0	1/9/12 1:30 AM	576.2	1/11/12 3:00 PM	575.0	1/14/12 3:00 AM	574.5	1/16/12 3:00 PM	573.3	1/19/12 3:30 AM	573.6
1/6/12 1:00 PM	580.0	1/9/12 2:00 AM	576.4	1/11/12 3:30 PM	575.0	1/14/12 3:30 AM	574.3	1/16/12 3:30 PM	573.3	1/19/12 4:00 AM	573.8
1/6/12 1:30 PM	579.5	1/9/12 2:30 AM	576.0	1/11/12 4:00 PM	574.8	1/14/12 4:00 AM	574.8	1/16/12 4:00 PM	573.8	1/19/12 4:30 AM	574.3
1/6/12 2:00 PM	579.5	1/9/12 3:00 AM	576.4	1/11/12 4:30 PM	574.8	1/14/12 4:30 AM	574.3	1/16/12 4:30 PM	573.3	1/19/12 5:00 AM	574.3
1/6/12 2:30 PM	580.0	1/9/12 3:30 AM	576.4	1/11/12 5:00 PM	574.3	1/14/12 5:00 AM	574.3	1/16/12 5:00 PM	573.1	1/19/12 5:30 AM	574.1
1/6/12 3:00 PM	579.3	1/9/12 4:00 AM	576.7	1/11/12 5:30 PM	573.8	1/14/12 5:30 AM	574.8	1/16/12 5:30 PM	573.3	1/19/12 6:00 AM	574.5
1/6/12 3:30 PM	579.1	1/9/12 4:30 AM	576.7	1/11/12 6:00 PM	574.3	1/14/12 6:00 AM	574.5	1/16/12 6:00 PM	573.1	1/19/12 6:30 AM	574.5
1/6/12 4:00 PM	578.8	1/9/12 5:00 AM	576.9	1/11/12 6:30 PM	573.8	1/14/12 6:30 AM	574.5	1/16/12 6:30 PM	572.9	1/19/12 7:00 AM	574.8
1/6/12 4:30 PM	579.3	1/9/12 5:30 AM	576.7	1/11/12 7:00 PM	573.8	1/14/12 7:00 AM	574.5	1/16/12 7:00 PM	572.1	1/19/12 7:30 AM	575.0
1/6/12 5:00 PM	578.8	1/9/12 6:00 AM	577.2	1/11/12 7:30 PM	573.6	1/14/12 7:30 AM	575.2	1/16/12 7:30 PM	572.4	1/19/12 8:00 AM	575.2
1/6/12 5:30 PM	578.8	1/9/12 6:30 AM	576.9	1/11/12 8:00 PM	573.6	1/14/12 8:00 AM	575.0	1/16/12 8:00 PM	573.1	1/19/12 8:30 AM	574.8
1/6/12 6:00 PM	578.8	1/9/12 7:00 AM	576.7	1/11/12 8:30 PM	573.6	1/14/12 8:30 AM	574.8	1/16/12 8:30 PM	572.9	1/19/12 9:00 AM	574.8
1/6/12 6:30 PM	578.4	1/9/12 7:30 AM	577.2	1/11/12 9:00 PM	574.1	1/14/12 9:00 AM	574.8	1/16/12 9:00 PM	572.9	1/19/12 9:30 AM	574.3
1/6/12 7:00 PM	578.8	1/9/12 8:00 AM	577.4	1/11/12 9:30 PM	573.8	1/14/12 9:30 AM	574.8	1/16/12 9:30 PM	572.6	1/19/12 10:00 AM	574.3
1/6/12 7:30 PM	578.1	1/9/12 8:30 AM	577.9	1/11/12 10:00 PM	574.1	1/14/12 10:00 AM	574.5	1/16/12 10:00 PM	572.9	1/19/12 10:30 AM	574.3
1/6/12 8:00 PM	577.9	1/9/12 9:30 AM	577.6	1/11/12 10:30 PM	573.8	1/14/12 10:30 AM	574.8	1/16/12 10:30 PM	572.9	1/19/12 11:00 AM	574.1
1/6/12 8:30 PM	578.4	1/9/12 10:00 AM	577.2	1/11/12 11:00 PM	574.1	1/14/12 11:00 AM	574.3	1/16/12 11:00 PM	573.1	1/19/12 11:30 AM	573.6
1/6/12 9:00 PM	578.1	1/9/12 10:30 AM	576.7	1/11/12 11:30 PM	574.1	1/14/12 11:30 AM	574.1	1/16/12 11:30 PM	572.9	1/19/12 12:00 PM	574.3
1/6/12 9:30 PM	577.6	1/9/12 11:00 AM	577.2	1/12/12 12:00 AM	574.1	1/14/12 12:00 PM	574.8	1/17/12 12:00 AM	573.1	1/19/12 12:30 PM	573.6
1/6/12 10:00 PM	576.9	1/9/12 11:30 AM	576.9	1/12/12 12:30 AM	573.6	1/14/12 12:30 PM	574.3	1/17/12 12:30 AM	573.3	1/19/12 1:00 PM	574.1
1/6/12 10:30 PM	577.9	1/9/12 12:00 PM	576.7	1/12/12 1:00 AM	574.3	1/14/12 1:00 PM	574.5	1/17/12 1:00 AM	573.3	1/19/12 1:30 PM	573.6
1/6/12 11:00 PM	576.9	1/9/12 12:30 PM	576.4	1/12/12 1:30 AM	574.5	1/14/12 1:30 PM	574.3	1/17/12 1:30 AM	573.1	1/19/12 2:00 PM	573.3
1/6/12 11:30 PM	578.1	1/9/12 1:00 PM	576.7	1/12/12 2:00 AM	574.1	1/14/12 2:00 PM	574.8	1/17/12 2:00 AM	573.3	1/19/12 2:30 PM	573.8
1/7/12 12:00 AM	577.2	1/9/12 1:30 PM	576.2	1/12/12 2:30 AM	574.1	1/14/12 2:30 PM	574.5	1/17/12 2:30 AM	573.8	1/19/12 3:00 PM	573.3
1/7/12 12:30 AM	576.9	1/9/12 2:00 PM	576.7	1/12/12 3:00 AM	574.1	1/14/12 3:00 PM	574.5	1/17/12 3:00 AM	573.8	1/19/12 3:30 PM	572.9
1/7/12 1:00 AM	577.2	1/9/12 2:30 PM	576.4	1/12/12 3:30 AM	574.1	1/14/12 3:30 PM	574.3	1/17/12 3:30 AM	574.3	1/19/12 4:00 PM	572.9
1/7/12 1:30 AM	577.6	1/9/12 3:00 PM	576.2	1/12/12 4:00 AM	574.1	1/14/12 4:00 PM	574.5	1/17/12 4:00 AM	574.3	1/19/12 4:30 PM	572.9
1/7/12 2:00 AM	577.9	1/9/12 3:30 PM	576.2	1/12/12 4:30 AM	574.5	1/14/12 4:30 PM	574.3	1/17/12 4:30 AM	574.3	1/19/12 5:00 PM	573.3
1/7/12 2:30 AM	577.4	1/9/12 4:00 PM	576.2	1/12/12 5:00 AM	574.5	1/14/12 5:00 PM	574.3	1/17/12 5:00 AM	574.3	1/19/12 5:30 PM	573.1
1/7/12 3:00 AM	577.4	1/9/12 4:30 PM	576.2	1/12/12 5:30 AM	574.8	1/14/12 5:30 PM	573.6	1/17/12 5:30 AM	574.5	1/19/12 6:00 PM	572.9
1/7/12 3:30 AM	577.9	1/9/12 5:00 PM	575.7	1/12/12 6:00 AM	574.8	1/14/12 6:00 PM	574.1	1/17/12 6:00 AM	575.0	1/19/12 6:30 PM	572.1
1/7/12 4:00 AM	577.2	1/9/12 5:30 PM	575.7	1/12/12 6:30 AM	574.5	1/14/12 6:30 PM	573.3	1/17/12 6:30 AM	575.2	1/19/12 7:00 PM	572.4
1/7/12 4:30 AM	577.4	1/9/12 6:00 PM	575.5	1/12/12 7:00 AM	574.5	1/14/12 7:00 PM	573.6	1/17/12 7:00 AM	575.2	1/19/12 7:30 PM	572.6
1/7/12 5:00 AM	578.4	1/9/12 6:30 PM	575.5	1/12/12 7:30 AM	574.8	1/14/12 7:30 PM	574.1	1/17/12 7:30 AM	575.2	1/19/12 8:00 PM	572.9
1/7/12 5:30 AM	578.6	1/9/12 7:00 PM	575.0	1/12/12 8:00 AM	574.3	1/14/12 8:00 PM	574.1	1/17/12 8:00 AM	575.0	1/19/12 8:30 PM	572.6
1/7/12 6:00 AM	578.1	1/9/12 7:30 PM	575.5	1/12/12 8:30 AM	575.0	1/14/12 8:30 PM	574.1	1/17/12 8:30 AM	575.5	1/19/12 9:00 PM	572.9
1/7/12 6:30 AM	577.6	1/9/12 8:00 PM	575.2	1/12/12 9:00 AM	574.3	1/14/12 9:00 PM	573.8	1/17/12 9:00 AM	575.0	1/19/12 9:30 PM	572.4
1/7/12 7:00 AM	577.2	1/9/12 8:30 PM	575.2	1/12/12 9:30 AM	574.5	1/14/12 9:30 PM	573.6	1/17/12 9:30 AM	574.5	1/19/12 10:00 PM	572.1
1/7/12 7:30 AM	577.9	1/9/12 9:00 PM	575.0	1/12/12 10:00 AM	574.8	1/14/12 10:00 PM	574.1	1/17/12 10:00 AM	574.8	1/19/12 10:30 PM	573.1
1/7/12 8:00 AM	578.1	1/9/12 9:30 PM	575.5	1/12/12 10:30 AM	574.5	1/14/12 10:30 PM	574.1	1/17/12 10:30 AM	574.3	1/19/12 11:00 PM	572.9
1/7/12 8:30 AM	577.6	1/9/12 10:00 PM	575.0	1/12/12 11:00 AM	574.3	1/14/12 11:00 PM	573.6	1/17/12 11:00 AM	573.6	1/19/12 11:30 PM	573.3
1/7/12 9:00 AM	577.4	1/9/12 10:30 PM	575.0	1/12/12 11:30 AM	574.3	1/14/12 11:30 PM	574.5	1/17/12 11:30 AM	573.6	1/20/12 12:00 AM	573.1
1/7/12 9:30 AM	578.6	1/9/12 11:00 PM	575.2	1/12/12 12:00 PM	574.8	1/15/12 12:00 AM	574.1	1/17/12 12:00 PM	574.1	1/20/12 12:30 AM	573.8
1/7/12 10:00 AM	577.9	1/9/12 11:30 PM	575.2	1/12/12 12:30 PM	574.3	1/15/12 12:30 AM	574.3	1/17/12 12:30 PM	574.1	1/20/12 1:00 AM	573.8
1/7/12 10:30 AM	577.4	1/10/12 12:00 AM	574.8	1/12/12 1:00 PM	574.3	1/15/12 1:00 AM	574.3	1/17/12 1:00 PM	573.3	1/20/12 1:30 AM	573.6
1/7/12 11:00 AM	577.4	1/10/12 12:30 AM	576.0	1/12/12 1:30 PM	574.3	1/15/12 1:30 AM	575.0	1/17/12 1:30 PM	573.3	1/20/12 2:00 AM	573.3
1/7/12 11:30 AM	577.2	1/10/12 1:00 AM	575.2	1/12/12 2:00 PM	574.3	1/15/12 2:00 AM	574.8	1/17/12 2:00 PM	573.1	1/20/12 2:30 AM	574.3
1/7/12 12:00 PM	577.4	1/10/12 1:30 AM	574.8	1/12/12 2:30 PM	574.1	1/15/12 2:30 AM	575.2	1/17/12 2:30 PM	573.3	1/20/12 3:00 AM	574.3
1/7/12 12:30 PM	577.4	1/10/12 2:00 AM	575.0	1/12/12 3:00 PM	573.8	1/15/12 3:00 AM	575.2	1/17/12 3:00 PM	573.6	1/20/12 3:30 AM	573.8
1/7/12 1:30 PM	577.2	1/10/12 2:30 AM	575.0	1/12/12 3:30 PM	574.3	1/15/12 3:30 AM	575.5	1/17/12 3:30 PM	573.6	1/20/12 4:00 AM	574.3
1/7/12 2:00 PM	577.2	1/10/12 3:00 AM	575.2	1/12/12 4:00 PM	574.8	1/15/12 4:00 AM	575.7	1/17/12 4:00 PM	572.9	1/20/12 4:30 AM	574.1
1/7/12 2:30 PM	576.7	1/10/12 3:30 AM	575.5	1/12/12 4:30 PM	574.5	1/15/12 4:30 AM	575.7	1/17/12 4:30 PM	572.9	1/20/12 5:00 AM	574.8
1/7/12 3:00 PM	576.7	1/10/12 4:00 AM	575.0	1/12/12 5:00 PM	574.3	1/15/12 5:00 AM	576.2	1/17/12 5:00 PM	572.9	1/20/12 5:30 AM	574.5
1/7/12 3:30 PM	576.0	1/10/12 4:30 AM	575.5	1/12/12 5:30 PM	574.1	1/15/12 5:30 AM	576.2	1/17/12 5:30 PM	572.6	1/20/12 6:00 AM	574.1
1/7/12 4:00 PM	576.2	1/10/12 5:00 AM	575.2	1/12/12 6:00 PM	573.8	1/15/12 6:00 AM	576.2	1/17/12 6:00 PM	572.6	1/20/12 6:30 AM	574.5
1/7/12 4:30 PM	575.7	1/10/12 5:30 AM	575.5	1/12/12 6:30 PM	573.6	1/15/12 6:30 AM	576.7	1/17/12 6:30 PM	572.1	1/20/12 7:00 AM	575.0
1/7/12 5:00 PM	576.2	1/10/12 6:00 AM	575.5	1/12/12 7:00 PM	573.8	1/15/12 7:00 AM	576.4	1/17/12 7:00 PM	572.1	1/20/12 7:30 AM	575.2
1/7/12 5:30 PM	575.7	1/10/12 6:30 AM	575.5	1/12/12 7:30 PM	573.6	1/15/12 7:30 AM	576.9	1/17/12 7:30 PM	572.1	1/20/12 8:00 AM	575.2
1/7/12 6:00 PM	575.5	1/10/12 7:00 AM	575.2	1/12/12 8:00 PM	573.3	1/15/12 8:00 AM	576.7	1/17/12 8:00 PM	572.1	1/20/12 8:30 AM	574.5
1/7/12 6:30 PM	575.0	1/10/12 7:30 AM	575.7	1/12/12 8:30 PM	573.6	1/15/12 8:30 AM	576.9	1/17/12 8:30 PM	573.1	1/20/12 9:00 AM	574.3
1/7/12 7:00 PM	575.2	1/10/12 8:00 AM	575.7	1/12/12 9:00 PM	573.8	1/15/12 9:00 AM	576.7	1/17/12 9:00 PM	572.1	1/20/12 9:30 AM	574.3
1/7/12 7:30 PM	574.8	1/10/12 8:30 AM	575.7	1/12/12 9:30 PM	573.6	1/15/12 9:30 AM	576.2	1/17/12 9:30 PM	572.9	1/20/12 10:00 AM	573.8
1/7/12 8:00 PM	575.7	1/10/12 9:00 AM	576.2	1/12/12 10:00 PM	573.8	1/15/12 10:00 AM	576.2	1/17/12 10:00 PM	572.4	1/20/12 10:30 AM	573.3
1/7/12 8:30 PM	575.0	1/10/12 9:30 AM	576.0	1/12/12 10:30 PM	573.3	1/15/12 10:30 AM	575.2	1/17/12 10:30 PM	573.3	1/20/12 11:00 AM	573.8
1/7/12 9:00 PM	575.0	1/10/12 10:00 AM	575.7	1/12/12 11:00 PM	573.8	1/15/12 11:00 AM	575.0	1/17/12 11:00 PM	572.9	1/20/12 11:30 AM	573.8
1/7/12 9:30 PM	575.2	1/10/12 10:30 AM	575.5	1/12/12 11:30 PM	573.1	1/15/12 11:30 AM	575.0	1/17/12 11:30 PM	573.1	1/20/12 12:00 PM	573.6
1/7/12 10:00 PM	576.0	1/10/12 11:00 AM	575.7	1/13/12 12:00 AM	573.8	1/15/12 12:00 PM	575.7	1/18/12 12:00 AM	573.1	1/20/12 12:30 PM	573.8
1/7/12 10:30 PM	575.7	1/10/12 11:30 AM	575.7	1/13/12 12:30 AM	573.3	1/15/12 12:30 PM	575.2	1/18/12 12:30 AM	572.9	1/20/12 1:00 PM	573.3
1/7/12 11:00 PM	575.5	1/10/12 12:00 PM	575.2	1/13/12 1:00 AM	573.8	1/15/12 1:00 PM	575.5	1/18/12 1:00 AM	573.1	1/20/12 1:30 PM	573.3
1/7/12 11:30 PM	575.5	1/10/12 12:30 PM	575.2	1/13/12 1:30 AM	573.6	1/15/12 1:30 PM	574.8	1/18/12 1:30 AM	573.6	1/20/12 2:00 PM	573.1
1/8/12 12:00 AM	576.0	1/10/12 1:00 PM	575.5	1/13/12 2:00 AM	573.8	1/15/12 2:00 PM	575.0	1/18/12 2:00 AM	573.8	1/20/12 2:30 PM	573.6
1/8/12 12:30 AM	576.2	1/10/12 2:30 PM	575.7	1/13/12 2:30 AM	573.6	1/15/12 2:30 PM	574.8	1/18/12 2:30 AM	573.6	1/20/12 3:00 PM	572.6
1/8/12 1:00 AM	576.2	1/10/12 3:00 PM	575.2	1/13/12 3:00 AM	574.3	1/15/12 3:00 PM	574.8	1/18/12 3:00 AM	574.3	1/20/12 3:30 PM	572.9
1/8/12 1:30 AM	576.4	1/10/12 3:30 PM	575.5	1/13/12 3:30 AM	573.3	1/15/12 3:30 PM	574.3	1/18/12 3:30 AM	574.1	1/20/12 4:00 PM	573.1
1/8/12 2:00 AM	576.9	1/10/12 4:00 PM	575.0	1/13/12 4:00 AM	573.6	1/15/12 4:00 PM	574.8	1/18/12 4:00 AM	574.5	1/20/12 4:30 PM	573.1
1/8/12 2:30 AM	576.7	1/10/12 4:30 PM	575.0	1/13/12 4:30 AM	574.1	1/15/12 4:30 PM	574.3	1/18/12 4:30 AM	574.3	1/20/12 5:00 PM	573.1
1/8/12 3:00 AM	576.7	1/10/12 5:00 PM	574.3	1/13/12 5:00 AM	574.1	1/15/12 5:00 PM	573.8	1/18/12 5:00 AM	574.8	1/20/12 5:30 PM	572.6
1/8/12 3:30 AM	577.4	1/10/12 5:30 PM	573.8	1/13/12 5:30 AM	574.3	1/15/12 5:30 PM	574.5	1/18/12 5:30 AM	575.0	1/20/12 6:00 PM	572.4
1/8/12 4:00 AM	576.7	1/10/12 6:00 PM	573.8	1/13/12 6:00 AM	573.6	1/15/12 6:00 PM	573.8	1/18/12 6:00 AM	575.0	1/20/12 6:30 PM	572.1
1/8/12 4:30 AM	576.7	1/10/12 6:30 PM	573.8	1/13/12 6:30 AM	574.1	1/15/12 6:30 PM	573.6	1/18/12 6:30 AM	574.8	1/20/12 7:00 PM	572.4
1/8/12 5:00 AM	576.7	1/10/12 7:00 PM	573.8	1/13/12 7:00 AM	574.3	1/15/12 7:00 PM	574.3	1/18/12 7:00 AM	575.5	1/20/12 7:30 PM	572.1
1/8/12 5:30 AM	577.4	1/10/12 7:30 PM	574.1	1/13/12 7:30 AM	574.5	1/15/12 7:30 PM	574.3	1/18/12 7:30 AM	575.2	1/20/12 8:00 PM	572.1
1/8/12 6:00 AM	576.9	1/10/12 8:00 PM	574.3	1/13/12 8:00 AM	574.5	1/15/12 8:00 PM	574.5	1/18/12 8:00 AM	575.0	1/20/12 8:30 PM	572.4
1/8/12 6:30 AM	577.4	1/10/12 8:30 PM	574.1	1/13/12 8:30 AM	574.3	1/15/12 8:30 PM	573.8	1/18/12 9:00 AM	575.5	1/20/12 9:00 PM	572.9
1/8/12 7:00 AM	577.2	1/10/12 9:00 PM	574.5	1/13/12 9:00 AM	574.5	1/15/12 9:00 PM	574.5	1/18/12 9:30 AM	574.5	1/20/12 9:30 PM	572.4
1/8/12 7:30 AM	577.6	1/10/12 9:30 PM	574.3	1/13/12 9:30 AM	574.8	1/15/12 9:30 PM	574.3	1/18/12 10:00 AM	574.8	1/20/12 10:00 PM	573.1
1/8/12 8:00 AM	577.4	1/10/12 10:00 PM	574.1	1/13/12 10:00 AM	574.1	1/15/12 10:00 PM	574.1	1/18/12 10:30 AM	573.8	1/20/12 10:30 PM	572.9
1/8/12 8:30 AM	578.1	1/10/12 10:30 PM	574.3	1/13/12 10:30 AM	574.5	1/15/12 10:30 PM	574.1	1/18/12 11:00 AM	573.3	1/20/12 11:00 PM	573.6
1/8/12 9:00 AM	578.1	1/10/12 11:00 PM	574.5	1/13/12 11:00 AM	573.8	1/15/12 11:00 PM	574.8	1/18/12 11:30 AM	574.3	1/20/12 11:30 PM	573.6
1/8/12 9:30 AM	577.4	1/10/12 11:30 PM	574.1	1/13/12 11:30 AM	574.1	1/15/12 11:30 PM	574.3	1/18/12 12:00 PM	574.1	1/21/12 12:00 AM	573.1
1/8/12 10:00 AM	577.2	1/11/12 12:00 AM	574.3	1/13/12 12:00 PM	574.1	1/16/12 12:00 AM	575.0	1/18/12 12:30 PM	573.6	1/21/12 12:30 AM	573.6
1/8/12 10:30 AM	577.2	1/11/12 12:30 AM	574.5	1/13/12 12:30 PM	573.8	1/16/12 12:30 AM	575.0	1/18/12 1:00 PM	573.6	1/21/12 1:00 AM	573.1
1/8/12 11:00 AM	577.4	1/11/12 1:00 AM	574.3	1/13/12 1:00 PM	574.3	1/16/12 1:00 AM	575.0	1/18/12 1:30 PM	573.8	1/21/12 1:30 AM	573.8
1/8/12 12:00 PM	576.7	1/11/12 1:30 AM	574.5	1/13/12 1:30 PM	574.1	1/16/12 1:30 AM	574.8	1/18/12 2:00 PM	573.8	1/21/12 2:00 AM	574.1
1/8/12 12:30 PM	576.9	1/11/12 2:00 AM	574.1	1/13/12 2:00 PM	574.3	1/16/12 2:00 AM	575.5	1/18/12 2:30 PM	573.1	1/21/12 2:30 AM	574.1
1/8/12 1:00 PM	577.4	1/11/12 2:30 AM	574.3	1/13/12 2:30 PM	573.8	1/16/12 2:30 AM	575.5	1/18/12 3:00 PM	573.1	1/21/12 3:00 AM	574.3
1/8/12 1:30 PM	576.7	1/11/12 3:00 AM	574.8	1/13/12 3:00 PM	574.1	1/16/12 3:00 AM	576.0	1/18/12 3:30 PM	572.9	1/21/12 3:30 AM	574.1
1/8/12 2:00 PM	577.2	1/11/12 3:30 AM	574.8	1/13/12 3:30 PM	574.1	1/16/12 3:30 AM	576.2	1/18/12 4:00 PM	572.9	1/21/12 4:00 AM	574.3
1/8/12 2:30 PM	576.9	1/11/12 4:00 AM	574.5	1/13/12 4:00 PM	573.3	1/16/12 4:00 AM	576.4	1/18/12 4:30 PM	572.9	1/21/12 4:30 AM	574.5
1/8/12 3:00 PM	577.2	1/11/12 4:30 AM	574.5	1/13/12 4:30 PM	574.1	1/16/12 4:30 AM	576.2	1/18/12 5:00 PM	572.9	1/21/12 5:00 AM	574.5
1/8/12 3:30 PM	576.9	1/11/12 5:00 AM	575.2	1/13/12 5:00 PM	574.1	1/16/12 5:00 AM	576.2	1/18/12 5:30 PM	572.4	1/21/12 5:30 AM	575.0
1/8/12 4:00 PM	576.4	1/11/12 5:30 AM	575.0	1/13/12 5:30 PM	573.6	1/16/12 5:30 AM	576.7	1/18/12 6:00 PM	572.6	1/21/12 6:00 AM	575.2
1/8/12 4:30 PM	576.9	1/11/12 6:00 AM	575.2	1/13/12 6:00 PM	573.6	1/16/12 6:00 AM	576.4	1/18/12 6:30 PM	572.1	1/21/12 6:30 AM	575.0
1/8/12 5:00 PM	576.7	1/11/12 6:30 AM	575.0	1/13/12 6:30 PM	573.3	1/16/12 6:30 AM	576.6	1/18/12 7:00 PM	572.1	1/21/12 7:00 AM	575.5
1/8/12 5:30 PM	576.2	1/11/12 7:00 AM	574.5	1/13/12 7:00 PM	573.8	1/16/12 7:00 AM	576.9	1/18/12 7:30 PM	572.1	1/21/12 7:30 AM	575.7
1/8/12 6:00 PM	576.0	1/11/12 7:30 AM	574.8	1/13/12 7:30 PM	574.1	1/16/12 7:30 AM	577.4	1/18/12 8:00 PM	572.6	1/21/12 8:00 AM	575.2
1/8/12 6:30 PM	575.5	1/11/12 8:00 AM	575.0	1/13/12 8:00 PM	574.1	1/16/12 8:00 AM	575.2	1/18/12 8:30 PM	572.6	1/21/12 8:30 AM	575.7
1/8/12 7:00 PM	575.7	1/11/12 8:30 AM	575.5	1/13/12 8:30 PM	573.3	1/16/12 8:30 AM	574.8	1/18/12 9:00 PM	572.6	1/21/12 9:00 AM	575.2
1/8/12 7:30 PM	576.2	1/11/12 9:00 AM	575.5	1/13/12 9:00 PM	573.8	1/16/12 9:00 AM	575.5	1/18/12 9:30 PM	572.4	1/21/12 9:30 AM	574.5
1/8/12 8:00 PM	575.5	1/11/12 9:30 AM	575.5	1/13/12 9:30 PM	573.3	1/16/12 9:30 AM	574.5	1/18/12 10:00 PM	572.9	1/21/12 10:00 AM	574.5
1/8/12 8:30 PM	575.7	1/11/12 10:00 AM	575.2	1/13/12 10:00 PM	573.8	1/16/12 10:00 AM	575.0	1/18/12 10:30 PM	573.1	1/21/12 10:30 AM	574.3

1/21/12 11:00 AM	573.6	1/23/12 11:00 PM	574.3	1/26/12 11:00 AM	574.1	1/28/12 11:00 PM	572.9
1/21/12 11:30 AM	573.6	1/23/12 11:30 PM	574.1	1/26/12 11:30 AM	573.8	1/28/12 11:30 PM	573.8
1/21/12 12:00 PM	573.3	1/24/12 12:00 AM	574.8	1/26/12 12:00 PM	573.8	1/29/12 12:00 AM	573.6
1/21/12 12:30 PM	573.6	1/24/12 12:30 AM	574.5	1/26/12 12:30 PM	573.6	1/29/12 12:30 AM	574.1
1/21/12 1:00 PM	573.3	1/24/12 1:00 AM	574.3	1/26/12 1:00 PM	573.8	1/29/12 1:00 AM	574.3
1/21/12 1:30 PM	574.1	1/24/12 1:30 AM	574.8	1/26/12 1:30 PM	573.1	1/29/12 1:30 AM	575.0
1/21/12 2:00 PM	573.6	1/24/12 2:00 AM	575.2	1/26/12 2:00 PM	573.1	1/29/12 2:00 AM	574.3
1/21/12 2:30 PM	573.3	1/24/12 2:30 AM	575.7	1/26/12 2:30 PM	573.3	1/29/12 2:30 AM	575.0
1/21/12 3:00 PM	573.8	1/24/12 3:00 AM	576.0	1/26/12 3:00 PM	572.9	1/29/12 3:00 AM	574.5
1/21/12 3:30 PM	573.1	1/24/12 3:30 AM	575.5	1/26/12 3:30 PM	572.9	1/29/12 3:30 AM	575.0
1/21/12 4:00 PM	572.9	1/24/12 4:00 AM	576.0	1/26/12 4:00 PM	572.6	1/29/12 4:00 AM	576.0
1/21/12 4:30 PM	573.1	1/24/12 4:30 AM	576.0	1/26/12 4:30 PM	572.1	1/29/12 4:30 AM	575.5
1/21/12 5:00 PM	572.9	1/24/12 5:00 AM	575.5	1/26/12 5:00 PM	572.6	1/29/12 5:00 AM	576.7
1/21/12 5:30 PM	573.1	1/24/12 5:30 AM	576.2	1/26/12 5:30 PM	572.6	1/29/12 5:30 AM	576.7
1/21/12 6:00 PM	572.6	1/24/12 6:00 AM	576.2	1/26/12 6:00 PM	571.7	1/29/12 6:00 AM	576.7
1/21/12 6:30 PM	573.1	1/24/12 6:30 AM	576.0	1/26/12 6:30 PM	571.9	1/29/12 6:30 AM	576.9
1/21/12 7:00 PM	572.4	1/24/12 7:00 AM	576.4	1/26/12 7:00 PM	572.1	1/29/12 7:00 AM	577.4
1/21/12 7:30 PM	572.1	1/24/12 7:30 AM	576.4	1/26/12 7:30 PM	571.9	1/29/12 7:30 AM	577.4
1/21/12 8:00 PM	573.3	1/24/12 8:00 AM	576.4	1/26/12 8:00 PM	572.1	1/29/12 8:00 AM	576.7
1/21/12 8:30 PM	573.3	1/24/12 8:30 AM	576.4	1/26/12 8:30 PM	572.1	1/29/12 8:30 AM	576.9
1/21/12 9:00 PM	572.4	1/24/12 9:00 AM	575.5	1/26/12 9:00 PM	572.4	1/29/12 9:00 AM	575.0
1/21/12 9:30 PM	572.6	1/24/12 9:30 AM	574.8	1/26/12 9:30 PM	573.1	1/29/12 9:30 AM	573.3
1/21/12 10:00 PM	573.3	1/24/12 10:00 AM	574.5	1/26/12 10:00 PM	573.3	1/29/12 10:00 AM	572.9
1/21/12 10:30 PM	572.9	1/24/12 10:30 AM	574.1	1/26/12 10:30 PM	573.3	1/29/12 10:30 AM	572.6
1/21/12 11:00 PM	573.3	1/24/12 11:00 AM	573.8	1/26/12 11:00 PM	573.3	1/29/12 11:00 AM	572.9
1/21/12 11:30 PM	573.3	1/24/12 11:30 AM	573.6	1/26/12 11:30 PM	574.1	1/29/12 11:30 AM	572.1
1/22/12 12:00 AM	572.9	1/24/12 12:00 PM	574.3	1/27/12 12:00 AM	574.5	1/29/12 12:00 PM	571.9
1/22/12 12:30 AM	573.3	1/24/12 12:30 PM	573.6	1/27/12 12:30 AM	574.1	1/29/12 12:30 PM	572.1
1/22/12 1:00 AM	573.1	1/24/12 1:00 PM	574.1	1/27/12 1:00 AM	575.2	1/29/12 1:00 PM	571.9
1/22/12 1:30 AM	573.3	1/24/12 1:30 PM	573.3	1/27/12 1:30 AM	575.2	1/29/12 1:30 PM	571.7
1/22/12 2:00 AM	573.6	1/24/12 2:00 PM	573.8	1/27/12 2:00 AM	575.5	1/29/12 2:00 PM	571.4
1/22/12 2:30 AM	573.6	1/24/12 2:30 PM	573.1	1/27/12 2:30 AM	576.0	1/29/12 2:30 PM	571.4
1/22/12 3:00 AM	573.8	1/24/12 3:00 PM	573.6	1/27/12 3:00 AM	575.2	1/29/12 3:00 PM	570.9
1/22/12 3:30 AM	574.3	1/24/12 3:30 PM	572.9	1/27/12 3:30 AM	575.7	1/29/12 3:30 PM	571.4
1/22/12 4:00 AM	574.3	1/24/12 4:00 PM	573.1	1/27/12 4:00 AM	576.0	1/29/12 4:00 PM	570.7
1/22/12 4:30 AM	574.3	1/24/12 4:30 PM	572.9	1/27/12 4:30 AM	575.5	1/29/12 4:30 PM	571.2
1/22/12 5:00 AM	574.5	1/24/12 5:00 PM	573.1	1/27/12 5:00 AM	576.0	1/29/12 5:00 PM	570.7
1/22/12 5:30 AM	574.8	1/24/12 5:30 PM	572.9	1/27/12 5:30 AM	576.4	1/29/12 5:30 PM	570.7
1/22/12 6:00 AM	574.8	1/24/12 6:00 PM	572.4	1/27/12 6:00 AM	576.7	1/29/12 6:00 PM	570.7
1/22/12 6:30 AM	575.0	1/24/12 6:30 PM	572.4	1/27/12 6:30 AM	577.4	1/29/12 6:30 PM	570.5
1/22/12 7:00 AM	574.8	1/24/12 7:00 PM	572.1	1/27/12 7:00 AM	576.7	1/29/12 7:00 PM	570.5
1/22/12 7:30 AM	575.5	1/24/12 7:30 PM	572.4	1/27/12 7:30 AM	577.6	1/29/12 7:30 PM	570.7
1/22/12 8:00 AM	575.2	1/24/12 8:00 PM	572.4	1/27/12 8:00 AM	577.4	1/29/12 8:00 PM	571.4
1/22/12 8:30 AM	575.2	1/24/12 8:30 PM	573.1	1/27/12 8:30 AM	577.4	1/29/12 8:30 PM	571.2
1/22/12 9:00 AM	574.8	1/24/12 9:00 PM	572.4	1/27/12 9:00 AM	576.7	1/29/12 9:00 PM	571.7
1/22/12 9:30 AM	574.8	1/24/12 9:30 PM	572.9	1/27/12 9:30 AM	574.3	1/29/12 9:30 PM	571.9
1/22/12 10:00 AM	574.1	1/24/12 10:00 PM	573.1	1/27/12 10:00 AM	573.8	1/29/12 10:00 PM	572.1
1/22/12 10:30 AM	573.6	1/24/12 10:30 PM	573.3	1/27/12 10:30 AM	572.9	1/29/12 10:30 PM	571.9
1/22/12 11:00 AM	573.1	1/24/12 11:00 PM	573.3	1/27/12 11:00 AM	572.6	1/29/12 11:00 PM	572.9
1/22/12 11:30 AM	573.3	1/24/12 11:30 PM	573.8	1/27/12 11:30 AM	572.9	1/29/12 11:30 PM	573.1
1/22/12 12:00 PM	573.3	1/25/12 12:00 AM	574.1	1/27/12 12:00 PM	573.1	1/30/12 12:00 AM	573.3
1/22/12 12:30 PM	573.3	1/25/12 12:30 AM	573.8	1/27/12 12:30 PM	573.3	1/30/12 12:30 AM	573.8
1/22/12 1:00 PM	573.8	1/25/12 1:00 AM	574.3	1/27/12 1:00 PM	573.1	1/30/12 1:00 AM	574.1
1/22/12 1:30 PM	573.3	1/25/12 1:30 AM	574.3	1/27/12 1:30 PM	572.9	1/30/12 1:30 AM	574.3
1/22/12 2:00 PM	573.3	1/25/12 2:00 AM	575.0	1/27/12 2:00 PM	572.9	1/30/12 2:00 AM	575.0
1/22/12 2:30 PM	573.1	1/25/12 2:30 AM	574.8	1/27/12 2:30 PM	572.6	1/30/12 2:30 AM	575.5
1/22/12 3:00 PM	573.3	1/25/12 3:00 AM	575.2	1/27/12 3:00 PM	572.1	1/30/12 3:00 AM	575.7
1/22/12 3:30 PM	572.9	1/25/12 3:30 AM	575.2	1/27/12 3:30 PM	572.1	1/30/12 3:30 AM	576.0
1/22/12 4:00 PM	573.1	1/25/12 4:00 AM	576.2	1/27/12 4:00 PM	572.1	1/30/12 4:00 AM	575.5
1/22/12 4:30 PM	572.9	1/25/12 4:30 AM	575.5	1/27/12 4:30 PM	572.1	1/30/12 4:30 AM	576.2
1/22/12 5:00 PM	572.9	1/25/12 5:00 AM	575.2	1/27/12 5:00 PM	571.7	1/30/12 5:00 AM	576.9
1/22/12 5:30 PM	572.6	1/25/12 5:30 AM	576.2	1/27/12 5:30 PM	571.7	1/30/12 5:30 AM	576.2
1/22/12 6:00 PM	572.4	1/25/12 6:00 AM	576.2	1/27/12 6:00 PM	570.9	1/30/12 6:00 AM	576.4
1/22/12 6:30 PM	572.4	1/25/12 6:30 AM	576.4	1/27/12 6:30 PM	571.2	1/30/12 6:30 AM	577.2
1/22/12 7:00 PM	572.1	1/25/12 7:00 AM	576.9	1/27/12 7:00 PM	571.4	1/30/12 7:00 AM	576.7
1/22/12 7:30 PM	572.9	1/25/12 7:30 AM	576.9	1/27/12 7:30 PM	571.9	1/30/12 7:30 AM	576.9
1/22/12 8:00 PM	572.4	1/25/12 8:00 AM	576.9	1/27/12 8:00 PM	571.9	1/30/12 8:00 AM	577.4
1/22/12 8:30 PM	572.9	1/25/12 8:30 AM	577.2	1/27/12 8:30 PM	571.9	1/30/12 8:30 AM	577.9
1/22/12 9:00 PM	572.4	1/25/12 9:00 AM	576.7	1/27/12 9:00 PM	572.4	1/30/12 9:00 AM	576.4
1/22/12 9:30 PM	573.1	1/25/12 9:30 AM	575.5	1/27/12 9:30 PM	571.9	1/30/12 9:30 AM	575.5
1/22/12 10:00 PM	573.3	1/25/12 10:00 AM	575.2	1/27/12 10:00 PM	572.1	1/30/12 10:00 AM	573.6
1/22/12 10:30 PM	573.3	1/25/12 10:30 AM	575.0	1/27/12 10:30 PM	572.4	1/30/12 10:30 AM	572.9
1/22/12 11:00 PM	573.6	1/25/12 11:00 AM	574.3	1/27/12 11:00 PM	572.9	1/30/12 11:00 AM	573.1
1/22/12 11:30 PM	573.6	1/25/12 11:30 AM	574.3	1/27/12 11:30 PM	573.3		
1/23/12 12:00 AM	573.8	1/25/12 12:00 PM	574.3	1/28/12 12:00 AM	573.3		
1/23/12 12:30 AM	574.1	1/25/12 12:30 PM	574.3	1/28/12 12:30 AM	573.6		
1/23/12 1:00 AM	574.8	1/25/12 1:00 PM	573.6	1/28/12 1:00 AM	574.1		
1/23/12 1:30 AM	574.5	1/25/12 1:30 PM	573.6	1/28/12 1:30 AM	574.1		
1/23/12 2:00 AM	574.8	1/25/12 2:00 PM	573.6	1/28/12 2:00 AM	574.1		
1/23/12 2:30 AM	574.5	1/25/12 2:30 PM	573.3	1/28/12 2:30 AM	574.5		
1/23/12 3:00 AM	574.5	1/25/12 3:00 PM	573.1	1/28/12 3:00 AM	575.0		
1/23/12 3:30 AM	575.2	1/25/12 3:30 PM	572.9	1/28/12 3:30 AM	575.5		
1/23/12 4:00 AM	575.2	1/25/12 4:00 PM	572.9	1/28/12 4:00 AM	576.0		
1/23/12 4:30 AM	575.7	1/25/12 4:30 PM	572.6	1/28/12 4:30 AM	576.0		
1/23/12 5:00 AM	575.5	1/25/12 5:00 PM	573.3	1/28/12 5:00 AM	575.7		
1/23/12 5:30 AM	576.4	1/25/12 5:30 PM	572.6	1/28/12 5:30 AM	575.7		
1/23/12 6:00 AM	575.7	1/25/12 6:00 PM	572.9	1/28/12 6:00 AM	576.0		
1/23/12 6:30 AM	576.4	1/25/12 6:30 PM	572.4	1/28/12 6:30 AM	576.4		
1/23/12 7:00 AM	576.7	1/25/12 7:00 PM	572.6	1/28/12 7:00 AM	576.2		
1/23/12 7:30 AM	576.2	1/25/12 7:30 PM	573.1	1/28/12 7:30 AM	576.0		
1/23/12 8:00 AM	576.7	1/25/12 8:00 PM	572.9	1/28/12 8:00 AM	575.7		
1/23/12 8:30 AM	576.4	1/25/12 8:30 PM	572.9	1/28/12 8:30 AM	576.0		
1/23/12 9:00 AM	576.0	1/25/12 9:00 PM	573.3	1/28/12 9:00 AM	574.8		
1/23/12 9:30 AM	574.8	1/25/12 9:30 PM	574.1	1/28/12 9:30 AM	574.8		
1/23/12 10:00 AM	574.5	1/25/12 10:00 PM	573.6	1/28/12 10:00 AM	573.6		
1/23/12 10:30 AM	574.1	1/25/12 10:30 PM	574.1	1/28/12 10:30 AM	573.3		
1/23/12 11:00 AM	574.5	1/25/12 11:00 PM	574.8	1/28/12 11:00 AM	572.9		
1/23/12 11:30 AM	574.5	1/25/12 11:30 PM	574.5	1/28/12 11:30 AM	572.9		
1/23/12 12:00 PM	573.8	1/26/12 12:00 AM	574.5	1/28/12 12:00 PM	572.9		
1/23/12 12:30 PM	574.1	1/26/12 12:30 AM	575.5	1/28/12 12:30 PM	572.1		
1/23/12 1:00 PM	573.6	1/26/12 1:00 AM	575.5	1/28/12 1:00 PM	572.1		
1/23/12 1:30 PM	573.8	1/26/12 1:30 AM	576.2	1/28/12 1:30 PM	572.4		
1/23/12 2:00 PM	573.3	1/26/12 2:00 AM	576.2	1/28/12 2:00 PM	572.4		
1/23/12 2:30 PM	573.3	1/26/12 2:30 AM	576.4	1/28/12 2:30 PM	571.9		
1/23/12 3:00 PM	573.1	1/26/12 3:00 AM	576.7	1/28/12 3:00 PM	571.2		
1/23/12 3:30 PM	572.4	1/26/12 3:30 AM	576.4	1/28/12 3:30 PM	571.2		
1/23/12 4:00 PM	572.9	1/26/12 4:00 AM	576.4	1/28/12 4:00 PM	570.9		
1/23/12 4:30 PM	572.9	1/26/12 4:30 AM	577.2	1/28/12 4:30 PM	571.2		
1/23/12 5:00 PM	572.6	1/26/12 5:00 AM	577.4	1/28/12 5:00 PM	570.9		
1/23/12 5:30 PM	572.6	1/26/12 5:30 AM	577.6	1/28/12 5:30 PM	571.4		
1/23/12 6:00 PM	572.6	1/26/12 6:00 AM	577.9	1/28/12 6:00 PM	571.2		
1/23/12 6:30 PM	572.6	1/26/12 6:30 AM	578.6	1/28/12 6:30 PM	571.4		
1/23/12 7:00 PM	572.9	1/26/12 7:00 AM	578.1	1/28/12 7:00 PM	571.4		
1/23/12 7:30 PM	572.6	1/26/12 7:30 AM	578.4	1/28/12 7:30 PM	571.4		
1/23/12 8:00 PM	572.6	1/26/12 8:00 AM	578.8	1/28/12 8:00 PM	572.1		
1/23/12 8:30 PM	573.6	1/26/12 8:30 AM	577.6	1/28/12 8:30 PM	571.7		
1/23/12 9:00 PM	573.6	1/26/12 9:00 AM	576.7	1/28/12 9:00 PM	572.1		
1/23/12 9:30 PM	573.8	1/26/12 9:30 AM	575.7	1/28/12 9:30 PM	572.4		
1/23/12 10:00 PM	573.3	1/26/12 10:00 AM	575.0	1/28/12 10:00 PM	572.9		
1/23/12 10:30 PM	573.6	1/26/12 10:30 AM	574.3	1/28/12 10:30 PM	572.6		

Load Cell for ground anchor 3(old) at Central collage Station,UG2

Measured Date	Load(mm/m)								
10/14/11 14:00	607.0	10/17/11 2:30	596.7	10/19/11 14:30	591.9	10/22/11 3:00	578.3	10/24/11 16:30	518.4
10/14/11 14:30	606.3	10/17/11 3:00	596.5	10/19/11 15:00	592.6	10/22/11 3:30	578.1	10/24/11 17:00	517.2
10/14/11 15:00	607.0	10/17/11 3:30	596.7	10/19/11 15:30	592.9	10/22/11 4:00	577.8	10/24/11 17:30	516.2
10/14/11 15:30	607.9	10/17/11 4:00	596.7	10/19/11 16:00	592.4	10/22/11 4:30	577.8	10/24/11 19:30	515.7
10/14/11 16:00	607.0	10/17/11 4:30	596.5	10/19/11 16:30	592.9	10/22/11 5:00	577.8	10/24/11 20:00	515.5
10/14/11 16:30	607.0	10/17/11 5:00	596.2	10/19/11 17:00	593.4	10/22/11 5:30	578.3	10/24/11 20:30	515.0
10/14/11 17:00	606.5	10/17/11 5:30	596.5	10/19/11 17:30	593.4	10/22/11 6:00	577.6	10/24/11 21:00	515.5
10/14/11 17:30	606.0	10/17/11 6:00	596.7	10/19/11 18:00	592.9	10/22/11 6:30	577.6	10/24/11 21:30	515.2
10/14/11 18:00	606.3	10/17/11 6:30	596.7	10/19/11 18:30	592.9	10/22/11 7:00	578.1	10/24/11 22:00	515.2
10/14/11 18:30	605.3	10/17/11 7:00	596.2	10/19/11 19:00	592.9	10/22/11 7:30	577.8	10/24/11 22:30	514.1
10/14/11 19:00	604.8	10/17/11 7:30	596.2	10/19/11 19:30	592.6	10/22/11 8:00	577.6	10/24/11 23:00	514.3
10/14/11 19:30	604.4	10/17/11 8:00	596.0	10/19/11 20:00	592.2	10/22/11 8:30	576.6	10/24/11 23:30	514.1
10/14/11 20:00	604.6	10/17/11 8:30	596.5	10/19/11 20:30	592.9	10/22/11 9:00	576.6	10/25/11 0:00	512.6
10/14/11 20:30	604.1	10/17/11 9:00	596.0	10/19/11 21:00	592.2	10/22/11 9:30	575.7	10/25/11 0:30	512.1
10/14/11 21:00	604.1	10/17/11 9:30	595.5	10/19/11 21:30	592.4	10/22/11 10:00	575.7	10/25/11 1:00	511.9
10/14/11 21:30	603.9	10/17/11 10:00	596.0	10/19/11 22:00	592.2	10/22/11 10:30	575.2	10/25/11 1:30	511.9
10/14/11 22:00	603.4	10/17/11 10:30	596.7	10/19/11 22:30	591.9	10/22/11 11:00	575.0	10/25/11 2:00	510.9
10/14/11 22:30	603.4	10/17/11 11:00	596.9	10/19/11 23:00	591.9	10/22/11 11:30	575.2	10/25/11 2:30	511.4
10/14/11 23:00	603.2	10/17/11 11:30	596.9	10/19/11 23:30	591.7	10/22/11 12:00	575.2	10/25/11 3:00	512.4
10/14/11 23:30	602.9	10/17/11 12:00	596.0	10/20/11 0:00	591.9	10/22/11 12:30	575.0	10/25/11 3:30	511.7
10/15/11 0:00	602.4	10/17/11 12:30	596.7	10/20/11 0:30	592.2	10/22/11 13:00	575.2	10/25/11 4:00	511.7
10/15/11 0:30	603.2	10/17/11 13:00	596.2	10/20/11 1:00	591.5	10/22/11 13:30	574.7	10/25/11 4:30	510.9
10/15/11 1:00	602.4	10/17/11 13:30	596.0	10/20/11 1:30	592.2	10/22/11 14:00	575.4	10/25/11 5:00	511.4
10/15/11 1:30	602.9	10/17/11 14:00	597.2	10/20/11 2:00	591.9	10/22/11 14:30	575.0	10/25/11 5:30	510.9
10/15/11 2:00	603.4	10/17/11 14:30	596.9	10/20/11 2:30	591.7	10/22/11 15:00	575.2	10/25/11 6:00	511.7
10/15/11 2:30	602.2	10/17/11 15:00	597.4	10/20/11 3:00	591.7	10/22/11 15:30	574.5	10/25/11 6:30	510.9
10/15/11 3:00	603.2	10/17/11 15:30	596.9	10/20/11 3:30	591.2	10/22/11 16:00	575.7	10/25/11 7:00	511.7
10/15/11 3:30	602.4	10/17/11 16:00	596.9	10/20/11 4:00	591.2	10/22/11 16:30	575.4	10/25/11 7:30	511.7
10/15/11 4:00	602.0	10/17/11 16:30	597.2	10/20/11 4:30	591.7	10/22/11 17:00	575.0	10/25/11 8:00	512.1
10/15/11 4:30	602.2	10/17/11 17:00	596.9	10/20/11 5:00	591.2	10/22/11 17:30	574.0	10/25/11 8:30	512.6
10/15/11 5:00	602.2	10/17/11 17:30	597.2	10/20/11 5:30	591.5	10/22/11 18:00	573.8	10/25/11 9:00	512.9
10/15/11 6:00	601.7	10/17/11 18:00	596.7	10/20/11 6:00	591.5	10/22/11 18:30	558.7	10/25/11 9:30	513.1
10/15/11 6:30	601.5	10/17/11 18:30	596.5	10/20/11 6:30	591.7	10/22/11 19:00	556.8	10/25/11 10:00	512.9
10/15/11 7:00	602.2	10/17/11 19:00	598.2	10/20/11 7:00	591.5	10/22/11 19:30	555.6	10/25/11 10:30	514.1
10/15/11 7:30	601.7	10/17/11 19:30	598.2	10/20/11 7:30	592.2	10/22/11 20:00	555.6	10/25/11 11:00	513.8
10/15/11 8:00	602.0	10/17/11 20:00	598.0	10/20/11 8:00	592.2	10/22/11 20:30	554.7	10/25/11 11:30	506.2
10/15/11 8:30	602.7	10/17/11 20:30	595.8	10/20/11 8:30	591.7	10/22/11 21:00	554.2	10/25/11 12:00	505.2
10/15/11 9:00	601.7	10/17/11 21:00	595.5	10/20/11 9:00	591.0	10/22/11 22:30	554.2	10/25/11 12:30	503.8
10/15/11 9:30	601.5	10/17/11 21:30	595.5	10/20/11 9:30	590.7	10/22/11 23:00	553.5	10/25/11 13:00	502.8
10/15/11 10:00	600.8	10/17/11 22:00	594.8	10/20/11 10:00	590.7	10/22/11 23:30	552.0	10/25/11 13:30	501.2
10/15/11 10:30	604.4	10/17/11 22:30	595.0	10/20/11 10:30	590.5	10/23/11 0:00	552.0	10/25/11 14:00	500.9
10/15/11 11:00	604.1	10/17/11 23:00	594.8	10/20/11 11:00	590.7	10/23/11 0:30	552.0	10/25/11 14:30	500.7
10/15/11 11:30	602.2	10/17/11 23:30	595.0	10/20/11 11:30	589.8	10/23/11 1:00	551.6	10/25/11 15:00	500.9
10/15/11 12:00	601.0	10/18/11 0:00	595.0	10/20/11 12:00	590.0	10/23/11 1:30	551.8	10/25/11 15:30	500.0
10/15/11 12:30	601.7	10/18/11 0:30	595.0	10/20/11 12:30	589.3	10/23/11 2:00	551.3	10/25/11 16:00	499.2
10/15/11 13:00	602.2	10/18/11 1:00	594.8	10/20/11 13:00	589.5	10/23/11 2:30	551.3	10/25/11 16:30	498.8
10/15/11 13:30	602.4	10/18/11 1:30	595.0	10/20/11 13:30	589.8	10/23/11 3:00	551.3	10/25/11 17:00	498.3
10/15/11 14:00	601.0	10/18/11 2:00	594.3	10/20/11 14:00	589.8	10/23/11 3:30	550.4	10/25/11 17:30	498.0
10/15/11 14:30	602.2	10/18/11 2:30	594.6	10/20/11 14:30	590.3	10/23/11 4:00	550.1	10/25/11 18:00	497.6
10/15/11 15:00	602.2	10/18/11 3:00	594.3	10/20/11 15:00	590.0	10/23/11 4:30	549.9	10/25/11 18:30	497.6
10/15/11 15:30	602.2	10/18/11 3:30	594.3	10/20/11 15:30	590.3	10/23/11 5:00	549.9	10/25/11 19:00	497.3
10/15/11 16:00	601.2	10/18/11 4:00	594.8	10/20/11 16:00	590.5	10/23/11 5:30	548.5	10/25/11 19:30	497.1
10/15/11 16:30	601.2	10/18/11 4:30	594.3	10/20/11 17:00	590.7	10/23/11 6:00	548.2	10/25/11 20:00	497.1
10/15/11 17:00	601.7	10/18/11 5:00	593.8	10/20/11 17:30	590.0	10/23/11 6:30	548.2	10/25/11 20:30	497.1
10/15/11 17:30	601.7	10/18/11 5:30	593.8	10/20/11 18:00	590.0	10/23/11 7:00	547.7	10/25/11 21:00	497.1
10/15/11 18:00	601.0	10/18/11 6:00	594.6	10/20/11 18:30	590.3	10/23/11 7:30	547.7	10/25/11 21:30	497.1
10/15/11 18:30	601.2	10/18/11 6:30	594.8	10/20/11 19:00	590.0	10/23/11 8:00	546.3	10/25/11 22:00	497.1
10/15/11 19:00	600.5	10/18/11 7:00	593.8	10/20/11 19:30	590.0	10/23/11 8:30	547.0	10/25/11 22:30	498.9
10/15/11 19:30	600.8	10/18/11 7:30	593.6	10/20/11 20:00	589.8	10/23/11 9:00	545.3	10/25/11 23:00	495.2
10/15/11 20:00	600.8	10/18/11 8:00	594.1	10/20/11 20:30	589.5	10/23/11 9:30	544.6	10/25/11 23:30	495.4
10/15/11 20:30	600.8	10/18/11 8:30	594.1	10/20/11 21:00	590.0	10/23/11 10:00	543.9	10/26/11 0:00	495.4
10/15/11 21:00	600.5	10/18/11 9:00	593.6	10/20/11 21:30	589.3	10/23/11 10:30	543.0	10/26/11 0:30	494.9
10/15/11 21:30	600.5	10/18/11 9:30	593.4	10/20/11 22:00	589.3	10/23/11 11:00	543.2	10/26/11 1:00	495.2
10/15/11 22:00	600.5	10/18/11 10:00	593.4	10/20/11 22:30	589.8	10/23/11 11:30	542.7	10/26/11 1:30	494.7
10/15/11 22:30	600.3	10/18/11 10:30	593.1	10/20/11 23:00	589.5	10/23/11 12:00	543.2	10/26/11 2:00	492.1
10/15/11 23:00	599.8	10/18/11 11:00	593.4	10/20/11 23:30	588.8	10/23/11 12:30	542.7	10/26/11 2:30	486.8
10/15/11 23:30	600.3	10/18/11 11:30	593.8	10/21/11 0:00	588.8	10/23/11 13:00	542.5	10/26/11 3:00	486.6
10/16/11 0:00	600.1	10/18/11 12:00	593.4	10/21/11 0:30	588.8	10/23/11 13:30	542.5	10/26/11 3:30	485.6
10/16/11 0:30	600.1	10/18/11 12:30	593.4	10/21/11 1:00	589.3	10/23/11 14:00	542.5	10/26/11 4:00	485.4
10/16/11 1:00	599.6	10/18/11 13:00	593.4	10/21/11 1:30	588.6	10/23/11 14:30	542.2	10/26/11 4:30	484.9
10/16/11 1:30	599.8	10/18/11 13:30	593.6	10/21/11 2:00	589.3	10/23/11 15:00	541.3	10/26/11 5:00	484.7
10/16/11 2:00	599.8	10/18/11 14:00	593.8	10/21/11 2:30	588.8	10/23/11 15:30	541.5	10/26/11 5:30	484.2
10/16/11 2:30	599.6	10/18/11 14:30	593.1	10/21/11 3:00	588.8	10/23/11 16:00	528.4	10/26/11 6:00	484.0
10/16/11 3:00	599.6	10/18/11 15:00	592.6	10/21/11 3:30	588.3	10/23/11 16:30	525.8	10/26/11 6:30	483.7
10/16/11 3:30	599.3	10/18/11 15:30	593.6	10/21/11 4:00	587.9	10/23/11 17:00	525.5	10/26/11 7:00	484.7
10/16/11 4:00	599.6	10/18/11 16:00	594.1	10/21/11 4:30	586.9	10/23/11 17:30	525.3	10/26/11 7:30	484.0
10/16/11 4:30	600.1	10/18/11 16:30	593.6	10/21/11 5:00	586.7	10/23/11 18:00	525.0	10/26/11 8:00	484.4
10/16/11 5:00	598.9	10/18/11 17:00	593.1	10/21/11 5:30	586.4	10/23/11 18:30	525.0	10/26/11 8:30	484.7
10/16/11 5:30	599.1	10/18/11 17:30	593.6	10/21/11 6:00	586.4	10/23/11 19:00	524.6	10/26/11 9:00	484.7
10/16/11 6:00	599.1	10/18/11 18:00	593.1	10/21/11 6:30	585.7	10/23/11 19:30	524.3	10/26/11 9:30	485.1
10/16/11 6:30	600.3	10/18/11 18:30	593.1	10/21/11 7:00	585.5	10/23/11 20:00	524.3	10/26/11 10:00	484.9
10/16/11 7:00	599.8	10/18/11 19:00	593.1	10/21/11 7:30	585.7	10/23/11 20:30	523.6	10/26/11 10:30	485.4
10/16/11 7:30	599.8	10/18/11 19:30	593.4	10/21/11 8:00	585.2	10/23/11 21:00	524.1	10/26/11 11:00	485.6
10/16/11 8:00	600.1	10/18/11 20:00	593.4	10/21/11 8:30	584.8	10/23/11 21:30	523.6	10/26/11 11:30	484.9
10/16/11 8:30	599.3	10/18/11 20:30	593.4	10/21/11 9:00	584.5	10/23/11 22:00	523.8	10/26/11 12:00	485.6
10/16/11 9:00	599.8	10/18/11 21:00	593.4	10/21/11 9:30	584.5	10/23/11 22:30	523.4	10/26/11 12:30	484.9
10/16/11 9:30	597.4	10/18/11 21:30	592.9	10/21/11 10:00	584.3	10/23/11 23:00	523.1	10/26/11 13:00	485.6
10/16/11 10:00	599.6	10/18/11 22:00	593.4	10/21/11 10:30	584.0	10/23/11 23:30	523.1	10/26/11 13:30	485.1
10/16/11 10:30	599.3	10/18/11 22:30	593.1	10/21/11 11:00	584.5	10/24/11 0:00	523.1	10/26/11 14:00	485.9
10/16/11 11:00	599.1	10/18/11 23:00	593.4	10/21/11 11:30	584.3	10/24/11 0:30	523.4	10/26/11 14:30	485.4
10/16/11 11:30	599.3	10/18/11 23:30	593.4	10/21/11 12:00	584.0	10/24/11 1:00	523.1	10/26/11 15:00	485.4
10/16/11 12:00	598.9	10/19/11 0:00	593.1	10/21/11 12:30	583.8	10/24/11 1:30	523.1	10/26/11 15:30	485.4
10/16/11 12:30	598.9	10/19/11 0:30	592.6	10/21/11 13:00	584.3	10/24/11 2:00	522.9	10/26/11 16:00	486.1
10/16/11 13:00	599.3	10/19/11 1:00	592.4	10/21/11 13:30	584.3	10/24/11 2:30	522.7	10/26/11 16:30	485.6
10/16/11 13:30	600.3	10/19/11 1:30	593.1	10/21/11 14:00	583.6	10/24/11 3:00	523.1	10/26/11 17:00	486.1
10/16/11 14:00	599.6	10/19/11 2:00	593.1	10/21/11 14:30	584.3	10/24/11 3:30	522.9	10/26/11 17:30	485.4
10/16/11 14:30	599.1	10/19/11 2:30	592.9	10/21/11 15:00	584.0	10/24/11 4:00	522.7	10/26/11 18:00	485.1
10/16/11 15:00	597.7	10/19/11 3:00	593.1	10/21/11 15:30	583.8	10/24/11 4:30	523.1	10/26/11 18:30	484.7
10/16/11 15:30	599.3	10/19/11 3:30	592.6	10/21/11 16:00	584.8	10/24/11 5:00	522.7	10/26/11 19:00	484.7
10/16/11 16:00	600.5	10/19/11 4:00	592.9	10/21/11 16:30	583.8	10/24/11 5:30	521.9	10/26/11 19:30	483.7
10/16/11 16:30	601.2	10/19/11 4:30	593.1	10/21/11 17:00	583.6	10/24/11 6:00	521.7	10/26/11 20:00	483.7
10/16/11 17:00	600.1	10/19/11 5:00	592.9	10/21/11 17:30	583.3	10/24/11 6:30	521.7	10/26/11 20:30	483.7
10/16/11 17:30	600.1	10/19/11 5:30	593.4	10/21/11 18:00	582.9	10/24/11 7:00	521.7	10/26/11 21:00	483.2
10/16/11 18:00	599.6	10/19/11 6:00	592.6	10/21/11 18:30	582.6	10/24/11 7:30	521.2	10/26/11 21:30	483.5
10/16/11 18:30	598.9	10/19/11 6:30	592.9	10/21/11 19:00	582.1	10/24/11 8:00	521.5	10/26/11 22:00	482.8
10/16/11 19:00	599.3	10/19/11 7:00	592.9	10/21/11 19:30	582.1	10/24/11 8:30	521.7	10/26/11 22:30	483.0
10/16/11 19:30	598.6	10/19/11 7:30	592.2	10/21/11 20:00	580.9	10/24/11 9:00	521.0	10/26/11 23:00	482.8
10/16/11 20:00	598.6	10/19/11 8:00	592.9	10/21/11 20:30	581.2	10/24/11 9:30	521.0	10/26/11 23:30	482.8
10/16/11 20:30	598.4	10/19/11 8:30	591.9	10/21/11 21:00	580.9	10/24/11 10:00	520.5	10/27/11 0:00	482.5
10/16/11 21:00	598.4	10/19/11 9:00	591.9	10/21/11 21:30	580.5	10/24/11 11:00	520.0	10/27/11 0:30	482.5
10/16/11 21:30	598.1	10/19/11 9:30	591.7	10/21/11 22:00	579.7	10/24/11 11:30	521.2	10/27/11 1:00	482.5
10/16/11 22:00	598.1	10/19/11 10:00	591.2	10/21/11 22:30	579.5	10/24/11 12:00	520.3	10/27/11 1:30	482.5
10/16/11 22:30	598.1	10/19/11 10:30	591.9	10/21/11 23:00	579.7	10/24/11 12:30	519.6	10/27/11 2:00	482.5
10/16/11 23:00	597.4	10/19/11 11:00	591.9	10/21/11 23:30	579.7	10/24/11 13:00	518.1	10/27/11 2:30	482.0
10/16/11 23:30	598.8	10/19/11 11:30	591.7	10/22/11 0:00	578.8	10/24/11 13:30	519.1	10/27/11 3:00	482.0
10/17/11 0:00	598.4	10/19/11 12:00	591.5	10/22/11 0:30	578.8	10/24/11 14:00	518.6	10/27/11 3:30	482.3
10/17/11 0:30	597.2	10/19/11 12:30	591.9	10/22/11 1:00	578.8	10/24/11 14:30	518.6	10/27/11 4:00	482.3
10/17/11 1:00	596.9	10/19/11 13:00	592.6	10/22/11 1:30	579.0	10/24/11 15:00	517.9	10/27/11 4:30	482.3
10/17/11 1:30	597.4	10/19/11 13:30	591.9	10/22/11 2:00	578.0	10/24/11 15:30	518.8	10/27/11 5:00	482.3
10/17/11 2:00	596.9	10/19/11 14:00	592.2	10/22/11 2:30	578.3	10/24/11 16:00	519.3	10/27/11 5:30	482.3

11/8/11 22:30	345.2	11/12/11 13:30	306.0	11/15/11 1:30	288.1
11/8/11 23:00	345.2	11/12/11 14:00	306.9	11/15/11 2:00	288.3
11/8/11 23:30	345.2	11/12/11 14:30	306.2	11/15/11 2:30	288.5
11/9/11 0:00	344.7	11/12/11 15:00	306.2	11/15/11 3:00	288.5
11/9/11 0:30	344.4	11/12/11 15:30	306.9	11/15/11 3:30	288.5
11/9/11 1:00	344.0	11/12/11 16:00	307.2	11/15/11 4:00	287.8
11/9/11 1:30	344.2	11/12/11 16:30	306.7	11/15/11 4:30	287.8
11/9/11 2:00	344.4	11/12/11 17:00	307.2	11/15/11 5:00	287.8
11/9/11 2:30	344.0	11/12/11 17:30	306.7	11/15/11 5:30	287.8
11/9/11 3:00	343.5	11/12/11 18:00	305.3	11/15/11 6:00	287.6
11/9/11 3:30	342.8	11/12/11 18:30	305.0	11/15/11 6:30	287.8
11/9/11 4:00	343.0	11/12/11 19:00	305.0	11/15/11 7:00	287.8
11/9/11 4:30	342.5	11/12/11 19:30	304.3	11/15/11 7:30	287.1
11/9/11 5:00	342.5	11/12/11 20:00	304.1	11/15/11 8:00	288.1
11/9/11 5:30	342.3	11/12/11 20:30	303.8	11/15/11 8:30	288.1
11/9/11 6:00	343.0	11/12/11 21:00	303.1	11/15/11 9:00	286.9
11/9/11 6:30	342.8	11/12/11 21:30	302.4	11/15/11 9:30	286.2
11/9/11 7:00	342.5	11/12/11 22:00	302.2	11/15/11 10:00	285.9
11/9/11 7:30	342.3	11/12/11 22:30	301.9	11/15/11 10:30	285.0
11/9/11 8:00	341.8	11/12/11 23:00	302.2	11/15/11 11:00	285.7
11/9/11 8:30	342.3	11/12/11 23:30	301.4	11/15/11 11:30	285.4
11/9/11 9:00	340.6	11/13/11 0:00	301.0	11/15/11 12:00	285.9
11/9/11 9:30	341.1	11/13/11 0:30	301.2	11/15/11 12:30	285.4
11/9/11 10:00	340.6	11/13/11 1:00	299.5	11/15/11 13:00	276.8
11/9/11 10:30	339.9	11/13/11 1:30	299.1	11/15/11 13:30	269.0
11/9/11 11:00	339.7	11/13/11 2:00	298.1	11/15/11 14:00	262.7
11/9/11 11:30	340.6	11/13/11 2:30	298.1	11/15/11 14:30	230.7
11/10/11 15:00	339.4	11/13/11 3:00	297.9	11/15/11 15:00	228.6
11/10/11 15:30	324.4	11/13/11 3:30	298.3	11/15/11 15:30	229.3
11/10/11 16:00	323.7	11/13/11 4:00	298.1	11/15/11 16:00	229.5
11/10/11 16:30	322.7	11/13/11 4:30	297.9	11/15/11 16:30	228.1
11/10/11 17:00	322.7	11/13/11 5:00	297.9	11/15/11 17:00	227.1
11/10/11 17:30	322.2	11/13/11 5:30	297.4	11/15/11 17:30	226.2
11/10/11 18:00	321.5	11/13/11 6:00	297.6	11/15/11 18:00	225.7
11/10/11 18:30	320.6	11/13/11 6:30	297.9	11/15/11 18:30	225.2
11/10/11 19:00	319.8	11/13/11 7:00	298.1	11/15/11 19:00	224.5
11/10/11 19:30	319.4	11/13/11 7:30	298.3	11/15/11 19:30	223.6
11/10/11 20:00	318.9	11/13/11 8:00	298.6	11/15/11 20:00	223.1
11/10/11 20:30	318.4	11/13/11 8:30	297.9	11/15/11 20:30	223.1
11/10/11 21:00	318.4	11/13/11 9:00	296.9	11/15/11 21:00	222.8
11/10/11 21:30	318.2	11/13/11 9:30	296.4	11/15/11 21:30	222.6
11/10/11 22:00	317.7	11/13/11 10:00	295.7	11/15/11 22:00	223.1
11/10/11 22:30	317.9	11/13/11 10:30	295.5	11/15/11 22:30	222.1
11/10/11 23:00	317.4	11/13/11 11:00	295.9	11/15/11 23:00	222.8
11/10/11 23:30	317.4	11/13/11 11:30	296.4	11/15/11 23:30	221.9
11/11/11 0:00	317.4	11/13/11 12:00	295.9	11/16/11 0:00	221.7
11/11/11 0:30	317.0	11/13/11 12:30	295.5	11/16/11 0:30	221.7
11/11/11 1:00	317.2	11/13/11 13:00	295.0	11/16/11 1:00	221.7
11/11/11 1:30	317.0	11/13/11 13:30	295.2	11/16/11 1:30	220.7
11/11/11 2:00	318.4	11/13/11 14:00	295.2	11/16/11 2:00	220.2
11/11/11 2:30	318.9	11/13/11 14:30	295.2	11/16/11 2:30	220.2
11/11/11 3:00	318.2	11/13/11 15:00	295.2	11/16/11 3:00	220.0
11/11/11 3:30	317.9	11/13/11 15:30	295.5	11/16/11 3:30	220.2
11/11/11 4:00	317.7	11/13/11 16:00	295.5	11/16/11 4:00	220.0
11/11/11 4:30	317.4	11/13/11 16:30	295.5	11/16/11 4:30	219.3
11/11/11 5:00	317.4	11/13/11 17:00	295.9	11/16/11 5:00	219.7
11/11/11 5:30	317.2	11/13/11 17:30	295.7	11/16/11 5:30	218.8
11/11/11 6:00	317.7	11/13/11 18:00	294.5	11/16/11 6:00	219.5
11/11/11 6:30	317.4	11/13/11 18:30	294.8	11/16/11 6:30	219.0
11/11/11 7:00	317.4	11/13/11 19:00	294.3	11/16/11 7:00	218.3
11/11/11 7:30	316.7	11/13/11 19:30	294.3	11/16/11 7:30	218.8
11/11/11 8:00	316.7	11/13/11 20:00	294.0	11/16/11 8:00	219.0
11/11/11 8:30	317.2	11/13/11 20:30	293.6	11/16/11 8:30	218.8
11/11/11 9:00	316.5	11/13/11 21:00	293.6	11/16/11 9:00	218.1
11/11/11 9:30	315.3	11/13/11 21:30	293.3	11/16/11 9:30	217.1
11/11/11 10:00	315.3	11/13/11 22:00	293.1	11/16/11 10:00	217.1
11/11/11 10:30	314.6	11/13/11 22:30	293.1	11/16/11 10:30	216.4
11/11/11 11:00	314.8	11/13/11 23:00	293.3	11/16/11 11:00	215.9
11/11/11 11:30	315.3	11/13/11 23:30	293.8	11/16/11 11:30	216.2
11/11/11 12:00	315.8	11/14/11 0:00	293.6	11/16/11 12:00	215.7
11/11/11 12:30	315.5	11/14/11 0:30	292.6	11/16/11 12:30	215.2
11/11/11 13:00	315.5	11/14/11 1:00	292.4	11/16/11 13:00	215.2
11/11/11 13:30	314.8	11/14/11 1:30	292.8	11/16/11 13:30	215.0
11/11/11 14:00	315.3	11/14/11 2:00	293.1	11/16/11 14:00	214.7
11/11/11 14:30	315.5	11/14/11 2:30	293.3	11/16/11 14:30	214.2
11/11/11 15:00	314.3	11/14/11 3:00	292.8	11/16/11 15:00	214.0
11/11/11 15:30	315.1	11/14/11 3:30	293.1	11/16/11 15:30	214.2
11/11/11 16:00	315.1	11/14/11 4:00	293.1	11/16/11 16:00	214.0
11/11/11 16:30	314.6	11/14/11 4:30	293.6	11/16/11 16:30	214.0
11/11/11 17:00	315.1	11/14/11 5:00	293.3	11/16/11 17:00	214.0
11/11/11 17:30	314.6	11/14/11 5:30	293.1	11/16/11 17:30	214.2
11/11/11 18:00	313.1	11/14/11 6:00	293.3	11/16/11 18:00	214.2
11/11/11 18:30	312.7	11/14/11 6:30	293.1	11/16/11 18:30	214.7
11/11/11 19:00	312.2	11/14/11 7:00	293.8	11/16/11 19:00	214.0
11/11/11 19:30	311.0	11/14/11 7:30	293.6	11/16/11 19:30	213.8
11/11/11 20:00	310.5	11/14/11 8:00	293.6	11/16/11 20:00	214.0
11/11/11 20:30	311.0	11/14/11 8:30	293.3	11/16/11 20:30	213.5
11/11/11 21:00	310.3	11/14/11 9:00	292.4	11/16/11 21:00	214.0
11/11/11 21:30	310.3	11/14/11 9:30	291.2	11/16/11 21:30	213.3
11/11/11 22:00	310.5	11/14/11 10:00	290.7	11/16/11 22:00	213.3
11/11/11 22:30	310.3	11/14/11 10:30	290.9	11/16/11 22:30	213.8
11/11/11 23:00	310.5	11/14/11 11:00	291.4	11/16/11 23:00	214.0
11/11/11 23:30	310.5	11/14/11 11:30	292.1	11/16/11 23:30	213.3
11/12/11 0:00	310.5	11/14/11 12:00	291.9	11/17/11 0:00	213.3
11/12/11 0:30	310.3	11/14/11 12:30	292.4	11/17/11 0:30	212.8
11/12/11 1:00	310.0	11/14/11 13:00	291.4	11/17/11 1:00	213.5
11/12/11 1:30	309.8	11/14/11 13:30	291.2	11/17/11 1:30	212.8
11/12/11 2:00	309.6	11/14/11 14:00	291.4	11/17/11 2:00	212.8
11/12/11 2:30	309.6	11/14/11 14:30	290.9	11/17/11 2:30	213.1
11/12/11 3:00	309.6	11/14/11 15:00	290.7	11/17/11 3:00	212.8
11/12/11 3:30	309.6	11/14/11 15:30	291.4	11/17/11 3:30	212.8
11/12/11 4:00	309.3	11/14/11 16:00	290.9	11/17/11 4:00	212.3
11/12/11 4:30	309.8	11/14/11 16:30	291.6	11/17/11 4:30	212.8
11/12/11 5:00	309.6	11/14/11 17:00	291.9	11/17/11 5:00	212.3
11/12/11 5:30	309.6	11/14/11 17:30	291.6	11/17/11 5:30	211.9
11/12/11 6:00	309.8	11/14/11 18:00	291.4	11/17/11 6:00	212.3
11/12/11 6:30	309.6	11/14/11 18:30	290.9	11/17/11 6:30	212.3
11/12/11 7:00	309.6	11/14/11 19:00	290.7	11/17/11 7:00	211.9
11/12/11 7:30	309.6	11/14/11 19:30	290.2	11/17/11 7:30	211.9
11/12/11 8:00	309.1	11/14/11 20:00	290.0	11/17/11 8:00	211.6
11/12/11 8:30	309.1	11/14/11 20:30	290.0	11/17/11 8:30	212.1
11/12/11 9:00	308.1	11/14/11 21:00	289.7	11/17/11 9:00	212.8
11/12/11 9:30	308.9	11/14/11 21:30	290.2	11/17/11 9:30	211.9
11/12/11 10:00	307.4	11/14/11 22:00	290.2	11/17/11 10:00	211.9
11/12/11 10:30	308.9	11/14/11 22:30	290.2		
11/12/11 11:00	307.2	11/14/11 23:00	289.5		
11/12/11 11:30	306.2	11/14/11 23:30	290.0		
11/12/11 12:00	306.2	11/15/11 0:00	289.0		
11/12/11 12:30	306.2	11/15/11 0:30	288.3		
11/12/11 13:00	307.2	11/15/11 1:00	285.3		

10/27/11 6:00	482.3	10/29/11 18:00	454.1	11/1/11 8:30	423.5	11/3/11 22:30	405.4	11/6/11 10:30	372.6
10/27/11 6:30	482.3	10/29/11 18:30	453.8	11/1/11 9:00	423.5	11/3/11 23:00	405.1	11/6/11 11:00	372.4
10/27/11 7:00	482.5	10/29/11 19:00	453.6	11/1/11 9:30	424.5	11/3/11 23:30	405.1	11/6/11 11:30	372.6
10/27/11 7:30	482.0	10/29/11 19:30	453.4	11/1/11 10:00	424.0	11/4/11 0:00	405.4	11/6/11 12:00	372.9
10/27/11 8:00	482.5	10/29/11 20:00	453.1	11/1/11 10:30	424.0	11/4/11 0:30	405.6	11/6/11 12:30	370.2
10/27/11 8:30	482.8	10/29/11 20:30	452.7	11/1/11 11:00	423.5	11/4/11 1:00	404.4	11/6/11 13:00	371.7
10/27/11 9:00	482.8	10/29/11 21:00	452.9	11/1/11 11:30	423.3	11/4/11 1:30	404.6	11/6/11 13:30	371.7
10/27/11 9:30	482.8	10/29/11 21:30	452.7	11/1/11 12:00	422.6	11/4/11 2:00	404.9	11/6/11 14:00	370.5
10/27/11 10:00	483.2	10/29/11 22:00	452.7	11/1/11 13:00	422.1	11/4/11 2:30	404.9	11/6/11 14:30	371.0
10/27/11 10:30	483.0	10/29/11 22:30	452.9	11/1/11 13:30	421.8	11/4/11 3:00	403.9	11/6/11 15:00	371.0
10/27/11 11:00	482.3	10/29/11 23:00	452.7	11/1/11 14:30	422.3	11/4/11 3:30	404.2	11/6/11 15:30	370.7
10/27/11 11:30	481.6	10/29/11 23:30	452.7	11/1/11 15:00	420.4	11/4/11 4:00	404.2	11/6/11 16:00	371.2
10/27/11 12:00	482.0	10/30/11 0:00	452.2	11/1/11 15:30	420.4	11/4/11 4:30	404.2	11/6/11 16:30	371.4
10/27/11 12:30	481.1	10/30/11 0:30	452.2	11/1/11 16:00	420.2	11/4/11 5:00	403.7	11/6/11 17:00	371.7
10/27/11 13:00	480.6	10/30/11 1:00	452.7	11/1/11 16:30	419.7	11/4/11 5:30	403.4	11/6/11 17:30	370.7
10/27/11 13:30	481.8	10/30/11 1:30	451.9	11/1/11 17:00	419.0	11/4/11 6:00	403.9	11/6/11 18:00	370.2
10/27/11 14:00	480.8	10/30/11 2:00	452.4	11/1/11 17:30	418.3	11/4/11 6:30	403.7	11/6/11 18:30	369.0
10/27/11 14:30	480.6	10/30/11 2:30	451.5	11/1/11 18:00	418.3	11/4/11 7:00	403.7	11/6/11 19:00	368.3
10/27/11 15:00	480.4	10/30/11 3:00	451.0	11/1/11 18:30	418.0	11/4/11 7:30	402.7	11/6/11 19:30	368.3
10/27/11 15:30	481.1	10/30/11 3:30	451.2	11/1/11 19:00	418.3	11/4/11 8:00	403.2	11/6/11 20:00	367.9
10/27/11 16:00	480.4	10/30/11 4:00	451.2	11/1/11 19:30	417.5	11/4/11 8:30	403.7	11/6/11 20:30	367.6
10/27/11 16:30	480.1	10/30/11 4:30	451.0	11/1/11 20:00	417.5	11/4/11 9:00	403.7	11/6/11 21:00	367.6
10/27/11 17:00	478.9	10/30/11 5:00	451.5	11/1/11 20:30	417.5	11/4/11 9:30	403.2	11/6/11 21:30	366.4
10/27/11 17:30	478.2	10/30/11 5:30	451.5	11/1/11 21:00	417.8	11/4/11 10:00	403.2	11/6/11 22:00	366.7
10/27/11 18:00	477.0	10/30/11 6:00	450.7	11/1/11 21:30	417.1	11/4/11 10:30	404.4	11/6/11 22:30	366.7
10/27/11 18:30	475.8	10/30/11 6:30	451.7	11/1/11 22:00	417.5	11/4/11 11:00	402.7	11/6/11 23:00	366.9
10/27/11 19:00	474.6	10/30/11 7:00	451.5	11/1/11 22:30	416.8	11/4/11 11:30	404.6	11/6/11 23:30	366.2
10/27/11 19:30	473.4	10/30/11 7:30	451.5	11/1/11 23:00	416.6	11/4/11 12:00	402.7	11/7/11 0:00	365.5
10/27/11 20:00	473.0	10/30/11 8:00	451.7	11/1/11 23:30	416.6	11/4/11 12:30	403.9	11/7/11 0:30	365.9
10/27/11 20:30	472.0	10/30/11 8:30	451.2	11/2/11 0:00	417.1	11/4/11 13:00	404.2	11/7/11 1:00	365.5
10/27/11 21:00	472.0	10/30/11 9:00	451.0	11/2/11 0:30	417.1	11/4/11 13:30	402.3	11/7/11 1:30	364.3
10/27/11 21:30	471.8	10/30/11 9:30	451.2	11/2/11 1:00	417.1	11/4/11 14:00	403.0	11/7/11 2:00	364.5
10/27/11 22:00	472.0	10/30/11 10:00	451.7	11/2/11 1:30	416.6	11/4/11 14:30	403.4	11/7/11 2:30	363.6
10/27/11 22:30	471.1	10/30/11 10:30	450.5	11/2/11 2:00	416.8	11/4/11 15:00	403.9	11/7/11 3:00	364.0
10/27/11 23:00	470.3	10/30/11 11:00	451.7	11/2/11 2:30	416.1	11/4/11 15:30	402.3	11/7/11 3:30	364.0
10/27/11 23:30	469.4	10/30/11 11:30	451.2	11/2/11 3:00	416.1	11/4/11 16:00	403.0	11/7/11 4:00	363.3
10/28/11 0:00	469.1	10/30/11 12:00	450.7	11/2/11 3:30	415.6	11/4/11 16:30	402.3	11/7/11 4:30	363.6
10/28/11 0:30	465.8	10/30/11 12:30	450.0	11/2/11 4:00	416.3	11/4/11 17:00	402.3	11/7/11 5:00	362.8
10/28/11 1:00	465.1	10/30/11 13:00	450.3	11/2/11 4:30	415.9	11/4/11 17:30	402.3	11/7/11 5:30	362.1
10/28/11 1:30	465.3	10/30/11 13:30	450.5	11/2/11 5:00	415.9	11/4/11 18:00	402.5	11/7/11 6:00	363.1
10/28/11 2:00	465.6	10/30/11 14:00	450.0	11/2/11 5:30	415.4	11/4/11 18:30	402.3	11/7/11 6:30	362.6
10/28/11 2:30	465.6	10/30/11 14:30	450.5	11/2/11 6:00	415.6	11/4/11 19:00	401.1	11/7/11 7:00	364.3
10/28/11 3:00	465.1	10/30/11 15:00	450.5	11/2/11 6:30	415.4	11/4/11 19:30	401.1	11/7/11 7:30	362.8
10/28/11 3:30	464.6	10/30/11 15:30	450.5	11/2/11 7:00	414.9	11/4/11 20:00	401.8	11/7/11 8:00	362.8
10/28/11 4:00	464.4	10/30/11 16:00	450.3	11/2/11 7:30	415.2	11/4/11 20:30	401.3	11/7/11 8:30	362.8
10/28/11 4:30	464.6	10/30/11 16:30	450.3	11/2/11 8:00	415.9	11/4/11 21:00	401.3	11/7/11 9:00	361.4
10/28/11 5:00	464.4	10/30/11 17:00	451.7	11/2/11 8:30	415.9	11/4/11 21:30	400.8	11/7/11 9:30	360.7
10/28/11 5:30	464.1	10/30/11 17:30	451.2	11/2/11 9:00	415.6	11/4/11 22:00	401.1	11/7/11 10:00	360.7
10/28/11 6:00	463.9	10/30/11 18:00	451.2	11/2/11 9:30	415.2	11/4/11 22:30	400.1	11/7/11 10:30	359.5
10/28/11 6:30	463.9	10/30/11 18:30	450.5	11/2/11 10:00	414.9	11/4/11 23:00	400.6	11/7/11 11:00	360.2
10/28/11 7:00	463.4	10/30/11 19:00	450.7	11/2/11 10:30	414.7	11/4/11 23:30	400.6	11/7/11 11:30	360.4
10/28/11 7:30	461.7	10/30/11 19:30	450.3	11/2/11 11:00	415.2	11/5/11 0:00	400.3	11/7/11 12:00	361.6
10/28/11 8:00	462.5	10/30/11 20:00	449.8	11/2/11 11:30	414.9	11/5/11 0:30	400.8	11/7/11 12:30	359.5
10/28/11 8:30	462.5	10/30/11 20:30	450.0	11/2/11 12:00	415.2	11/5/11 1:00	400.6	11/7/11 13:00	361.9
10/28/11 9:00	462.7	10/30/11 21:00	449.8	11/2/11 12:30	415.2	11/5/11 1:30	399.6	11/7/11 13:30	359.7
10/28/11 9:30	462.5	10/30/11 21:30	450.0	11/2/11 13:00	414.7	11/5/11 2:00	398.7	11/7/11 14:00	359.0
10/28/11 10:00	462.0	10/30/11 22:00	450.0	11/2/11 14:30	414.7	11/5/11 2:30	398.7	11/7/11 14:30	360.0
10/28/11 10:30	462.0	10/30/11 22:30	449.8	11/2/11 15:00	414.4	11/5/11 3:00	398.4	11/7/11 15:00	359.0
10/28/11 11:00	462.0	10/30/11 23:00	449.6	11/2/11 15:30	414.9	11/5/11 3:30	399.4	11/7/11 15:30	360.9
10/28/11 11:30	462.2	10/30/11 23:30	449.3	11/2/11 16:00	414.7	11/5/11 4:00	398.4	11/7/11 16:00	361.6
10/28/11 12:00	461.5	10/31/11 0:00	449.8	11/2/11 16:30	413.5	11/5/11 4:30	398.0	11/7/11 16:30	361.6
10/28/11 12:30	461.7	10/31/11 0:30	449.8	11/2/11 17:00	413.5	11/5/11 5:00	398.4	11/7/11 17:00	360.2
10/28/11 13:00	462.2	10/31/11 1:00	449.6	11/2/11 17:30	413.5	11/5/11 5:30	398.2	11/7/11 17:30	360.7
10/28/11 13:30	462.2	10/31/11 1:30	450.0	11/2/11 18:00	412.8	11/5/11 6:00	397.0	11/7/11 18:00	359.7
10/28/11 14:00	462.9	10/31/11 2:00	449.3	11/2/11 18:30	412.5	11/5/11 6:30	397.0	11/7/11 18:30	359.7
10/28/11 14:30	463.2	10/31/11 2:30	449.6	11/2/11 19:00	412.3	11/5/11 7:00	397.7	11/7/11 19:00	358.1
10/28/11 15:00	462.5	10/31/11 3:00	449.8	11/2/11 19:30	412.0	11/5/11 7:30	397.0	11/7/11 19:30	358.1
10/28/11 15:30	462.5	10/31/11 3:30	449.3	11/2/11 20:00	411.6	11/5/11 8:00	395.3	11/7/11 20:00	356.9
10/28/11 16:00	462.9	10/31/11 4:00	449.8	11/2/11 20:30	411.1	11/5/11 8:30	395.3	11/7/11 20:30	356.6
10/28/11 16:30	463.4	10/31/11 4:30	449.1	11/2/11 21:00	411.3	11/5/11 9:00	395.3	11/7/11 21:00	356.6
10/28/11 17:00	463.4	10/31/11 5:00	449.8	11/2/11 21:30	410.9	11/5/11 9:30	395.1	11/7/11 21:30	356.4
10/28/11 17:30	462.7	10/31/11 5:30	449.1	11/2/11 22:00	411.6	11/5/11 10:00	394.4	11/7/11 22:00	356.4
10/28/11 18:00	461.7	10/31/11 7:00	449.8	11/2/11 22:30	411.3	11/5/11 10:30	393.9	11/7/11 22:30	355.7
10/28/11 18:30	460.8	10/31/11 9:00	449.1	11/2/11 23:00	411.1	11/5/11 11:00	393.2	11/7/11 23:00	355.7
10/28/11 19:00	460.3	10/31/11 9:30	449.1	11/2/11 23:30	410.8	11/5/11 11:30	392.7	11/7/11 23:30	355.7
10/28/11 19:30	459.8	10/31/11 10:00	449.1	11/3/11 0:00	410.6	11/5/11 12:00	392.9	11/8/11 0:00	355.0
10/28/11 20:00	459.6	10/31/11 10:30	448.6	11/3/11 0:30	410.9	11/5/11 12:30	391.7	11/8/11 0:30	355.0
10/28/11 20:30	459.1	10/31/11 11:00	447.4	11/3/11 1:00	410.9	11/5/11 13:00	392.9	11/8/11 1:00	355.0
10/28/11 21:00	458.9	10/31/11 11:30	445.7	11/3/11 1:30	410.1	11/5/11 13:30	392.7	11/8/11 1:30	354.5
10/28/11 21:30	458.6	10/31/11 12:00	445.0	11/3/11 2:00	410.9	11/5/11 14:00	390.5	11/8/11 2:00	353.8
10/28/11 22:00	457.9	10/31/11 12:30	445.0	11/3/11 2:30	410.6	11/5/11 14:30	390.3	11/8/11 2:30	354.0
10/28/11 22:30	457.0	10/31/11 13:00	443.6	11/3/11 3:00	410.9	11/5/11 15:00	390.1	11/8/11 3:00	353.8
10/28/11 23:00	456.7	10/31/11 13:30	444.1	11/3/11 3:30	409.7	11/5/11 15:30	389.4	11/8/11 3:30	353.8
10/28/11 23:30	456.5	10/31/11 14:00	443.6	11/3/11 4:00	410.6	11/5/11 16:00	387.9	11/8/11 4:00	354.2
10/29/11 0:00	457.0	10/31/11 14:30	443.1	11/3/11 4:30	409.7	11/5/11 16:30	387.0	11/8/11 4:30	353.3
10/29/11 0:30	456.7	10/31/11 15:00	442.1	11/3/11 5:00	410.1	11/5/11 17:00	386.0	11/8/11 5:00	352.8
10/29/11 1:00	456.7	10/31/11 15:30	441.7	11/3/11 5:30	410.4	11/5/11 17:30	384.3	11/8/11 5:30	353.5
10/29/11 1:30	456.5	10/31/11 16:00	441.2	11/3/11 6:00	410.4	11/5/11 18:00	383.6	11/8/11 6:00	353.0
10/29/11 2:00	456.0	10/31/11 16:30	438.6	11/3/11 6:30	409.4	11/5/11 18:30	382.7	11/8/11 6:30	352.6
10/29/11 2:30	456.2	10/31/11 17:00	437.6	11/3/11 7:00	410.4	11/5/11 19:00	381.5	11/8/11 7:00	353.3
10/29/11 3:00	456.2	10/31/11 17:30	433.8	11/3/11 7:30	408.9	11/5/11 19:30	380.5	11/8/11 7:30	352.6
10/29/11 3:30	456.2	10/31/11 18:00	431.9	11/3/11 8:00	410.4	11/5/11 20:00	379.3	11/8/11 8:00	352.1
10/29/11 4:00	456.0	10/31/11 18:30	431.4	11/3/11 8:30	409.4	11/5/11 20:30	378.8	11/8/11 8:30	352.1
10/29/11 4:30	455.5	10/31/11 19:00	430.2	11/3/11 9:00	410.4	11/5/11 21:00	378.6	11/8/11 9:00	350.9
10/29/11 5:00	455.8	10/31/11 19:30	429.7	11/3/11 9:30	408.9	11/5/11 21:30	378.1	11/8/11 9:30	351.6
10/29/11 5:30	455.5	10/31/11 20:00	429.2	11/3/11 10:00	408.7	11/5/11 22:00	378.8	11/8/11 10:00	349.9
10/29/11 6:00	455.3	10/31/11 20:30	428.5	11/3/11 10:30	409.9	11/5/11 22:30	377.9	11/8/11 10:30	351.4
10/29/11 6:30	455.5	10/31/11 21:00	428.3	11/3/11 11:00	410.4	11/5/11 23:00	377.6	11/8/11 11:00	351.4
10/29/11 7:00	455.3	10/31/11 21:30	427.1	11/3/11 11:30	408.9	11/5/11 23:30	377.6	11/8/11 11:30	349.5
10/29/11 7:30	455.5	10/31/11 22:00	427.1	11/3/11 12:00	409.7	11/6/11 0:00	376.9	11/8/11 12:00	349.9
10/29/11 8:00	455.5	10/31/11 22:30	426.6	11/3/11 12:30	408.5	11/6/11 0:30	377.2	11/8/11 12:30	350.7
10/29/11 8:30	455.0	10/31/11 23:00	426.1	11/3/11 13:00	409.4	11/6/11 1:00	376.9	11/8/11 13:00	350.9
10/29/11 9:00	455.0	10/31/11 23:30	426.6	11/3/11 13:30	408.7	11/6/11 1:30	376.5	11/8/11 13:30	349.5
10/29/11 9:30	455.3	11/1/11 0:00	425.4	11/3/11 14:00	408.2	11/6/11 2:00	376.0	11/8/11 14:00	349.0
10/29/11 10:00	455.3	11/1/11 0:30	426.1	11/3/11 14:30	409.7	11/6/11 2:30	376.0	11/8/11 14:30	350.2
10/29/11 10:30	455.3	11/1/11 1:00	425.9	11/3/11 15:00	409.2	11/6/11 3:00	375.3	11/8/11 15:00	349.5
10/29/11 11:00	455.8	11/1/11 1:30	424.7	11/3/11 15:30	409.9	11/6/11 3:30	375.3	11/8/11 15:30	349.7
10/29/11 11:30	455.8	11/1/11 2:00	425.2	11/3/11 16:00	409.4	11/6/11 4:00	375.7	11/8/11 16:00	350.9
10/29/11 12:00	454.6	11/1/11 2:30	425.2	11/3/11 16:30	408.5	11/6/11 4:30	374.8	11/8/11 16:30	350.7
10/29/11 12:30	455.5	11/1/11 3:00	424.9	11/3/11 17:00	408.4	11/6/11 5:00	374.5	11/8/11 17:00	350.2
10/29/11 13:00	455.8	11/1/11 3:30	425.2	11/3/11 17:30	408.9	11/6/11 5:30	373.8	11/8/11 17:30	349.7
10/29/11 13:30	455.0	11/1/11 4:00	424.2	11/3/11 18:00	408.5	11/6/11 6:00	374.5	11/8/11 18:00	349.5
10/29/11 14:00	455.0	11/1/11 4:30	424.9	11/3/11 18:30	408.5	11/6/11 6:30	374.1	11/8/11 18:30	348.0
10/29/11 14:30	455.3	11/1/11 5:00	424.9	11/3/11 19:00	407.7	11/6/11 7:00	374.3	11/8/11 19:00	347.5
10/29/11 15:00	455.0	11/1/11 5:30	425.2	11/3/11 19:30	407.3	11/6/11 7:30	374.3	11/8/11 19:30	346.8
10/29/11 15:30	456.2	11/1/11 6:00	424.2	11/3/11 20:00	406.8	11/6/11 8:00	372.9	11/8/11 20:00	346.6
10/29/11 16:00	454.6	11/1/11 6:30	424.5	11/3/11 20:30	407.0	11/6/11 8:30	374.5	11/8/11 20:30	346.1
10/29/11 16:30	453.9	11/1/11 7:00	424.0	11/3/11 21:00	406.6	11/6/11 9:00	372.6	11/8/11 21:00	345.9
10/29/11 17:00	453.9	11/1/11 7:30	424.0	11/3/11 21:30	406.6	11/6/11 9:30	374.1	11/8/11 21:30	345.9
10/29/11 17:30	454.3	11/1/11 8:00	424.2	11/3/11 22:00	406.3	11/6/11 10:00	372.6	11/8/11 22:00	345.4

Tilt meter for Soilder pile
at Central collage Station,UG2

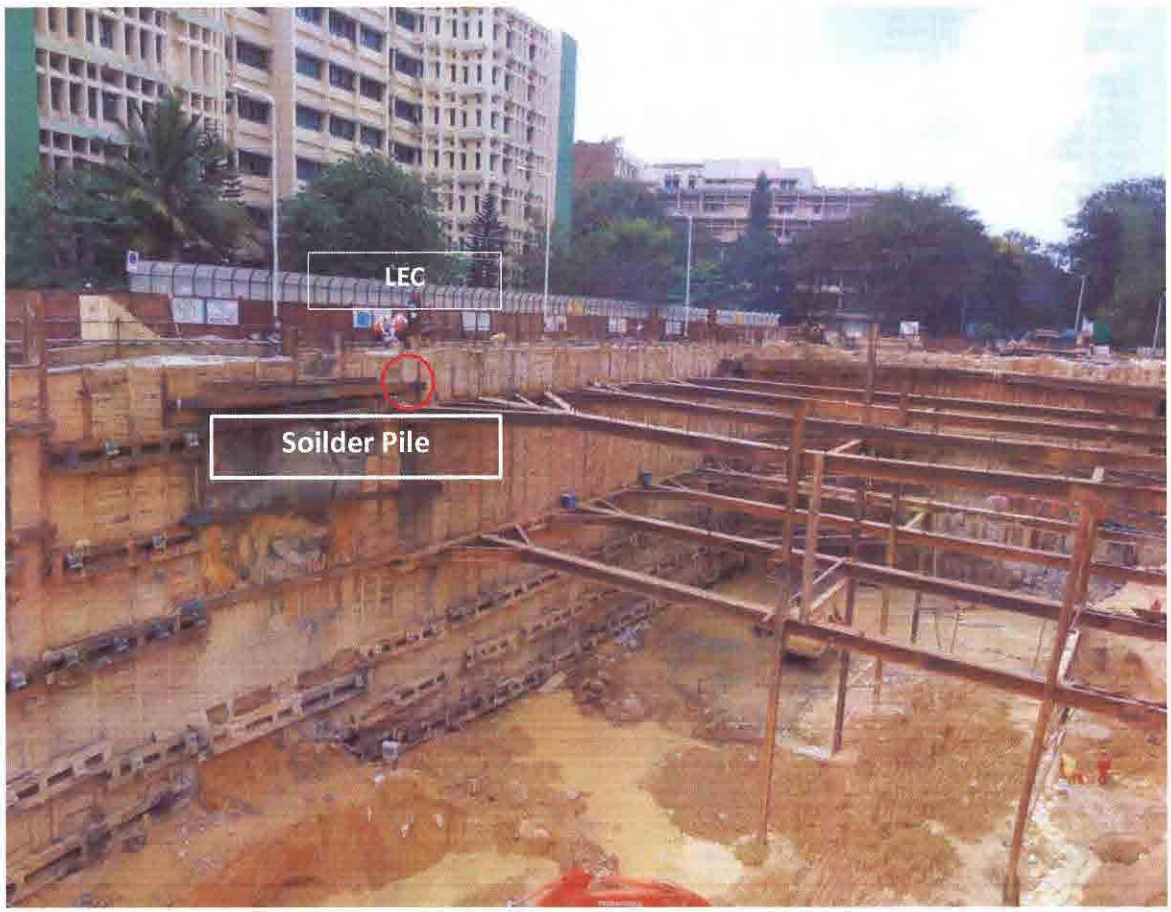

Measured Date	Tilt(mm/m)	12/4/11 14:00	-0.15	12/9/11 15:00	-0.25	12/14/11 16:00	-0.19	12/19/11 19:00	-0.05	12/24/11 20:00	0.25
11/29/11 12:00	0.00	12/4/11 15:00	-0.09	12/9/11 16:00	-0.22	12/14/11 17:00	-0.14	12/19/11 20:00	-0.06	12/24/11 21:00	0.24
11/29/11 13:00	0.00	12/4/11 16:00	-0.07	12/9/11 17:00	-0.16	12/14/11 18:00	-0.12	12/19/11 21:00	-0.08	12/24/11 22:00	0.23
11/29/11 14:00	0.00	12/4/11 17:00	-0.03	12/9/11 18:00	-0.15	12/14/11 20:00	-0.16	12/19/11 22:00	-0.10	12/24/11 23:00	0.21
11/29/11 15:00	0.01	12/4/11 18:00	-0.02	12/9/11 19:00	-0.16	12/14/11 21:00	-0.18	12/19/11 23:00	-0.11	12/25/11 0:00	0.19
11/29/11 16:00	0.01	12/4/11 19:00	-0.04	12/9/11 20:00	-0.17	12/14/11 22:00	-0.20	12/20/11 0:00	-0.12	12/25/11 1:00	0.18
11/29/11 17:00	0.01	12/4/11 20:00	-0.05	12/9/11 21:00	-0.18	12/14/11 23:00	-0.21	12/20/11 1:00	-0.13	12/25/11 2:00	0.17
11/29/11 18:00	0.00	12/4/11 21:00	-0.07	12/9/11 22:00	-0.19	12/15/11 0:00	-0.22	12/20/11 2:00	-0.14	12/25/11 3:00	0.16
11/29/11 19:00	-0.01	12/4/11 22:00	-0.08	12/9/11 23:00	-0.20	12/15/11 1:00	-0.24	12/20/11 3:00	-0.15	12/25/11 4:00	0.14
11/29/11 20:00	-0.01	12/4/11 23:00	-0.10	12/10/11 0:00	-0.21	12/15/11 2:00	-0.26	12/20/11 4:00	-0.16	12/25/11 5:00	0.13
11/29/11 21:00	-0.03	12/5/11 0:00	-0.11	12/10/11 1:00	-0.21	12/15/11 3:00	-0.28	12/20/11 5:00	-0.17	12/25/11 6:00	0.12
11/29/11 22:00	-0.03	12/5/11 1:00	-0.14	12/10/11 2:00	-0.21	12/15/11 4:00	-0.28	12/20/11 6:00	-0.18	12/25/11 7:00	0.11
11/29/11 23:00	-0.04	12/5/11 2:00	-0.15	12/10/11 3:00	-0.21	12/15/11 5:00	-0.28	12/20/11 7:00	-0.18	12/25/11 8:00	0.10
11/30/11 0:00	-0.04	12/5/11 3:00	-0.16	12/10/11 4:00	-0.22	12/15/11 6:00	-0.30	12/20/11 8:00	-0.19	12/25/11 9:00	0.10
11/30/11 1:00	-0.05	12/5/11 4:00	-0.17	12/10/11 5:00	-0.22	12/15/11 7:00	-0.31	12/20/11 9:00	-0.19	12/25/11 10:00	0.12
11/30/11 2:00	-0.06	12/5/11 5:00	-0.17	12/10/11 6:00	-0.23	12/15/11 8:00	-0.31	12/20/11 10:00	-0.19	12/25/11 11:00	0.15
11/30/11 3:00	-0.06	12/5/11 6:00	-0.18	12/10/11 7:00	-0.23	12/15/11 9:00	-0.31	12/20/11 11:00	-0.18	12/25/11 12:00	0.18
11/30/11 4:00	-0.06	12/5/11 7:00	-0.18	12/10/11 8:00	-0.23	12/15/11 10:00	-0.30	12/20/11 12:00	-0.16	12/25/11 13:00	0.21
11/30/11 5:00	-0.06	12/5/11 8:00	-0.20	12/10/11 9:00	-0.24	12/15/11 11:00	-0.28	12/20/11 13:00	-0.15	12/25/11 14:00	0.26
11/30/11 6:00	-0.07	12/5/11 9:00	-0.20	12/10/11 10:00	-0.23	12/15/11 12:00	-0.28	12/20/11 14:00	-0.15	12/25/11 15:00	0.31
11/30/11 7:00	-0.08	12/5/11 10:00	-0.19	12/10/11 11:00	-0.22	12/15/11 13:00	-0.24	12/20/11 15:00	-0.13	12/25/11 16:00	0.35
11/30/11 8:00	-0.08	12/5/11 11:00	-0.18	12/10/11 12:00	-0.21	12/15/11 14:00	-0.22	12/20/11 16:00	-0.11	12/25/11 17:00	0.43
11/30/11 9:00	0.08	12/5/11 12:00	-0.19	12/10/11 13:00	-0.21	12/15/11 15:00	-0.20	12/20/11 17:00	-0.10	12/25/11 18:00	0.46
11/30/11 10:00	0.11	12/5/11 13:00	-0.20	12/10/11 14:00	-0.24	12/15/11 16:00	-0.20	12/20/11 18:00	-0.10	12/25/11 19:00	0.45
11/30/11 11:00	0.11	12/5/11 14:00	-0.21	12/10/11 15:00	-0.22	12/15/11 17:00	-0.20	12/20/11 19:00	-0.11	12/25/11 20:00	0.43
11/30/11 12:00	-0.03	12/5/11 15:00	-0.19	12/10/11 16:00	-0.18	12/15/11 18:00	-0.21	12/20/11 20:00	-0.12	12/25/11 21:00	0.41
11/30/11 13:00	0.01	12/5/11 16:00	-0.15	12/10/11 17:00	-0.10	12/15/11 19:00	-0.22	12/20/11 21:00	-0.13	12/25/11 22:00	0.39
11/30/11 14:00	0.02	12/5/11 17:00	-0.08	12/10/11 18:00	-0.07	12/15/11 20:00	-0.22	12/20/11 22:00	-0.14	12/25/11 23:00	0.38
11/30/11 15:00	0.02	12/5/11 18:00	-0.06	12/10/11 19:00	-0.08	12/15/11 21:00	-0.24	12/20/11 23:00	-0.15	12/26/11 0:00	0.37
11/30/11 16:00	0.04	12/5/11 19:00	-0.07	12/10/11 20:00	-0.09	12/15/11 22:00	-0.24	12/21/11 0:00	-0.16	12/26/11 1:00	0.38
11/30/11 17:00	0.01	12/5/11 20:00	-0.08	12/10/11 21:00	-0.10	12/15/11 23:00	-0.25	12/21/11 1:00	-0.16	12/26/11 2:00	0.39
11/30/11 18:00	0.13	12/5/11 21:00	-0.10	12/10/11 22:00	-0.11	12/16/11 0:00	-0.25	12/21/11 2:00	-0.17	12/26/11 3:00	0.43
11/30/11 19:00	0.10	12/5/11 22:00	-0.11	12/10/11 23:00	-0.13	12/16/11 1:00	-0.26	12/21/11 3:00	-0.17	12/26/11 4:00	0.48
11/30/11 20:00	0.08	12/5/11 23:00	-0.13	12/11/11 0:00	-0.14	12/16/11 2:00	-0.27	12/21/11 4:00	-0.18	12/26/11 5:00	0.50
11/30/11 21:00	0.06	12/6/11 0:00	-0.15	12/11/11 1:00	-0.15	12/16/11 3:00	-0.27	12/21/11 5:00	-0.18	12/26/11 6:00	0.54
11/30/11 22:00	0.05	12/6/11 1:00	-0.16	12/11/11 2:00	-0.15	12/16/11 4:00	-0.28	12/21/11 6:00	-0.19	12/26/11 7:00	0.58
11/30/11 23:00	0.04	12/6/11 2:00	-0.17	12/11/11 3:00	-0.16	12/16/11 5:00	-0.29	12/21/11 7:00	-0.20	12/26/11 8:00	0.62
12/1/11 0:00	0.04	12/6/11 3:00	-0.18	12/11/11 4:00	-0.16	12/16/11 6:00	-0.31	12/21/11 8:00	-0.20	12/26/11 9:00	0.67
12/1/11 1:00	0.03	12/6/11 4:00	-0.18	12/11/11 5:00	-0.16	12/16/11 7:00	-0.31	12/21/11 9:00	-0.21	12/26/11 10:00	0.75
12/1/11 2:00	0.02	12/6/11 5:00	-0.20	12/11/11 6:00	-0.17	12/16/11 8:00	-0.32	12/21/11 10:00	-0.21	12/26/11 11:00	0.66
12/1/11 3:00	0.01	12/6/11 6:00	-0.21	12/11/11 7:00	-0.17	12/16/11 9:00	-0.33	12/21/11 11:00	-0.20	12/26/11 11:00	0.83
12/1/11 4:00	0.01	12/6/11 7:00	-0.22	12/11/11 8:00	-0.18	12/16/11 10:00	-0.32	12/21/11 12:00	-0.21	12/26/11 13:00	0.98
12/1/11 5:00	-0.01	12/6/11 8:00	-0.22	12/11/11 9:00	-0.19	12/16/11 11:00	-0.31	12/21/11 13:00	-0.35	12/26/11 14:00	1.10
12/1/11 6:00	-0.01	12/6/11 9:00	-0.23	12/11/11 11:00	-0.17	12/16/11 12:00	-0.32	12/21/11 14:00	-0.22	12/26/11 15:00	1.11
12/1/11 7:00	-0.02	12/6/11 10:00	-0.23	12/11/11 12:00	-0.18	12/16/11 14:00	-0.30	12/21/11 15:00	-0.13	12/26/11 16:00	1.18
12/1/11 8:00	-0.04	12/6/11 11:00	-0.22	12/11/11 13:00	-0.17	12/16/11 15:00	-0.27	12/21/11 16:00	-0.02	12/26/11 17:00	1.24
12/1/11 9:00	-0.04	12/6/11 12:00	-0.22	12/11/11 14:00	-0.14	12/16/11 16:00	-0.23	12/21/11 17:00	0.09	12/26/11 18:00	1.24
12/1/11 10:00	-0.04	12/6/11 13:00	-0.24	12/11/11 15:00	-0.15	12/16/11 17:00	-0.17	12/21/11 18:00	0.14	12/26/11 19:00	1.23
12/1/11 12:00	-0.07	12/6/11 14:00	-0.24	12/11/11 16:00	-0.15	12/16/11 18:00	-0.14	12/21/11 19:00	0.14	12/26/11 20:00	1.21
12/1/11 13:00	-0.08	12/6/11 15:00	-0.23	12/11/11 17:00	-0.12	12/16/11 19:00	-0.16	12/21/11 20:00	0.13	12/26/11 21:00	1.21
12/1/11 14:00	-0.07	12/6/11 16:00	-0.20	12/11/11 18:00	-0.09	12/16/11 20:00	-0.17	12/21/11 21:00	0.12	12/26/11 22:00	1.21
12/1/11 15:00	-0.06	12/6/11 17:00	-0.15	12/11/11 19:00	-0.10	12/16/11 21:00	-0.19	12/21/11 22:00	0.11	12/26/11 23:00	1.21
12/1/11 16:00	-0.03	12/6/11 18:00	-0.13	12/11/11 20:00	-0.11	12/16/11 22:00	-0.20	12/22/11 0:00	0.09	12/27/11 0:00	1.21
12/1/11 17:00	0.01	12/6/11 19:00	-0.14	12/11/11 21:00	-0.13	12/16/11 23:00	-0.21	12/22/11 1:00	0.09	12/27/11 1:00	1.23
12/1/11 18:00	0.01	12/6/11 20:00	-0.15	12/11/11 22:00	-0.14	12/17/11 0:00	-0.22	12/22/11 2:00	0.07	12/27/11 2:00	1.24
12/1/11 19:00	-0.01	12/6/11 21:00	-0.17	12/11/11 23:00	-0.15	12/17/11 1:00	-0.22	12/22/11 3:00	0.07	12/27/11 3:00	1.24
12/1/11 20:00	-0.04	12/6/11 22:00	-0.18	12/12/11 0:00	-0.16	12/17/11 2:00	-0.22	12/22/11 4:00	0.05	12/27/11 4:00	1.25
12/1/11 21:00	-0.07	12/6/11 23:00	-0.20	12/12/11 1:00	-0.17	12/17/11 3:00	-0.24	12/22/11 5:00	0.04	12/27/11 5:00	1.32
12/1/11 22:00	-0.09	12/7/11 0:00	-0.21	12/12/11 2:00	-0.17	12/17/11 4:00	-0.25	12/22/11 6:00	0.04	12/27/11 6:00	1.33
12/1/11 23:00	-0.10	12/7/11 1:00	-0.24	12/12/11 3:00	-0.18	12/17/11 5:00	-0.25	12/22/11 7:00	0.03	12/27/11 7:00	1.39
12/2/11 0:00	-0.11	12/7/11 2:00	-0.24	12/12/11 4:00	-0.19	12/17/11 6:00	-0.26	12/22/11 8:00	0.02	12/27/11 8:00	1.46
12/2/11 1:00	-0.12	12/7/11 3:00	-0.24	12/12/11 5:00	-0.20	12/17/11 7:00	-0.27	12/22/11 9:00	0.01	12/27/11 9:00	1.55
12/2/11 3:00	-0.16	12/7/11 4:00	-0.25	12/12/11 6:00	-0.21	12/17/11 8:00	-0.28	12/22/11 10:00	0.02	12/27/11 10:00	1.68
12/2/11 4:00	-0.16	12/7/11 5:00	-0.25	12/12/11 7:00	-0.21	12/17/11 9:00	-0.29	12/22/11 11:00	0.02	12/27/11 11:00	1.81
12/2/11 5:00	-0.17	12/7/11 6:00	-0.26	12/12/11 8:00	-0.21	12/17/11 10:00	-0.28	12/22/11 12:00	0.00	12/27/11 12:00	1.92
12/2/11 6:00	-0.18	12/7/11 7:00	-0.26	12/12/11 9:00	-0.22	12/17/11 11:00	-0.27	12/22/11 13:00	-0.01	12/27/11 13:00	2.02
12/2/11 7:00	-0.19	12/7/11 8:00	-0.27	12/12/11 10:00	-0.21	12/17/11 12:00	-0.27	12/22/11 14:00	0.03	12/27/11 14:00	2.11
12/2/11 8:00	-0.20	12/7/11 9:00	-0.27	12/12/11 11:00	-0.21	12/17/11 13:00	-0.28	12/22/11 15:00	0.07	12/27/11 15:00	2.23
12/2/11 9:00	-0.21	12/7/11 10:00	-0.27	12/12/11 12:00	-0.22	12/17/11 14:00	-0.26	12/22/11 16:00	0.11	12/27/11 16:00	2.29
12/2/11 10:00	-0.21	12/7/11 11:00	-0.27	12/12/11 13:00	-0.24	12/17/11 15:00	-0.25	12/22/11 17:00	0.17	12/27/11 17:00	2.33
12/2/11 11:00	-0.22	12/7/11 12:00	-0.27	12/12/11 14:00	-0.24	12/17/11 16:00	-0.21	12/22/11 18:00	0.20	12/27/11 18:00	2.31
12/2/11 12:00	-0.21	12/7/11 13:00	-0.28	12/12/11 15:00	-0.24	12/17/11 17:00	-0.15	12/22/11 19:00	0.19	12/27/11 19:00	2.28
12/2/11 13:00	-0.23	12/7/11 15:00	-0.28	12/12/11 16:00	-0.18	12/17/11 18:00	-0.11	12/22/11 20:00	0.18	12/27/11 20:00	2.27
12/2/11 14:00	-0.20	12/7/11 16:00	-0.25	12/12/11 17:00	-0.13	12/17/11 19:00	-0.12	12/22/11 21:00	0.17	12/27/11 21:00	2.26
12/2/11 15:00	-0.15	12/7/11 17:00	-0.20	12/12/11 18:00	-0.10	12/17/11 20:00	-0.14	12/22/11 22:00	0.16	12/27/11 22:00	2.25
12/2/11 16:00	-0.09	12/7/11 18:00	-0.18	12/12/11 19:00	-0.11	12/17/11 21:00	-0.16	12/22/11 23:00	0.15	12/27/11 23:00	2.25
12/2/11 17:00	-0.03	12/7/11 19:00	-0.19	12/12/11 20:00	-0.11	12/17/11 22:00	-0.18	12/23/11 0:00	0.14	12/28/11 0:00	2.25
12/2/11 18:00	-0.01	12/7/11 20:00	-0.20	12/12/11 21:00	-0.13	12/17/11 23:00	-0.19	12/23/11 1:00	0.13	12/28/11 1:00	2.26
12/2/11 19:00	-0.03	12/7/11 21:00	-0.21	12/12/11 22:00	-0.14	12/18/11 0:00	-0.20	12/23/11 2:00	0.13	12/28/11 2:00	2.26
12/2/11 20:00	-0.05	12/7/11 22:00	-0.23	12/12/11 23:00	-0.15	12/18/11 1:00	-0.18	12/23/11 3:00	0.12	12/28/11 3:00	2.26
12/2/11 21:00	-0.07	12/7/11 23:00	-0.25	12/13/11 0:00	-0.17	12/18/11 2:00	-0.22	12/23/11 4:00	0.10	12/28/11 4:00	2.27
12/2/11 22:00	-0.09	12/8/11 0:00	-0.26	12/13/11 1:00	-0.17	12/18/11 3:00	-0.23	12/23/11 5:00	0.09	12/28/11 5:00	2.27
12/2/11 23:00	-0.10	12/8/11 1:00	-0.27	12/13/11 2:00	-0.18	12/18/11 4:00	-0.25	12/23/11 6:00	0.08	12/28/11 6:00	2.27
12/3/11 0:00	-0.12	12/8/11 2:00	-0.28	12/13/11 3:00	-0.19	12/18/11 5:00	-0.25	12/23/11 7:00	0.08	12/28/11 7:00	2.29
12/3/11 1:00	-0.13	12/8/11 3:00	-0.29	12/13/11 4:00	-0.19	12/18/11 6:00	-0.27	12/23/11 8:00	0.07	12/28/11 8:00	2.30
12/3/11 2:00	-0.15	12/8/11 4:00	-0.30	12/13/11 5:00	-0.20	12/18/11 7:00	-0.27	12/23/11 9:00	0.06	12/28/11 9:00	2.36
12/3/11 3:00	-0.16	12/8/11 5:00	-0.31	12/13/11 6:00	-0.21	12/18/11 8:00	-0.28	12/23/11 10:00	0.06	12/28/11 10:00	2.48
12/3/11 4:00	-0.18	12/8/11 6:00	-0.32	12/13/11 7:00	-0.23	12/18/11 9:00	-0.28	12/23/11 11:00	0.07	12/28/11 11:00	2.61
12/3/11 6:00	-0.18	12/8/11 7:00	-0.33	12/13/11 8:00	-0.23	12/18/11 10:00	-0.28	12/23/11 12:00	0.05	12/28/11 12:00	2.72
12/3/11 7:00	-0.19	12/8/11 8:00	-0.33	12/13/11 9:00	-0.24	12/18/11 11:00	-0.27	12/23/11 13:00	0.06	12/28/11 13:00	2.76
12/3/11 8:00	-0.20	12/8/11 9:00	-0.33	12/13/11 10:00	-0.23	12/18/11 12:00	-0.27	12/23/11 14:00	0.05	12/28/11 14:00	2.92
12/3/11 9:00	-0.20	12/8/11 10:00	-0.33	12/13/11 11:00	-0.22	12/18/11 13:00	-0.28	12/23/11 15:00	0.06	12/28/11 15:00	3.57
12/3/11 10:00	-0.19	12/8/11 11:00	-0.32	12/13/11 12:00	-0.23	12/18/11 14:00	-0.27	12/23/11 16:00	0.15	12/28/11 16:00	3.86
12/3/11 11:00	-0.18	12/8/11 12:00	-0.31	12/13/11 13:00	-0.25	12/18/11 15:00	-0.24	12/23/11 17:00	0.19	12/28/11 17:00	3.84
12/3/11 12:00	-0.19	12/8/11 13:00	-0.32	12/13/11 14:00	-0.24	12/18/11 16:00	-0.21	12/23/11 18:00	0.21	12/28/11 18:00	3.88
12/3/11 13:00	-0.20	12/8/11 14:00	-0.33	12/13/11 15:00	-0.24	12/18/11 17:00	-0.14	12/23/11 19:00	0.20	12/28/11 19:00	3.87
12/3/11 14:00	-0.16	12/8/11 15:00	-0.27	12/13/11 16:00	-0.22	12/18/11 18:00	-0.11	12/23/11 20:00	0.20	12/28/11 20:00	3.88
12/3/11 15:00	-0.14	12/8/11 16:00	-0.23	12/13/11 17:00	-0.15	12/18/11 19:00	-0.12	12/23/11 21:00	0.19	12/28/11 21:00	3.87
12/3/11 16:00	-0.08	12/8/11 17:00	-0.20	12/13/11 18:00	-0.13	12/18/11 20:00	-0.14	12/23/11 22:00	0.18	12/28/11 22:00	3.89
12/3/11 17:00	-0.05	12/8/11 18:00	-0.20	12/13/11 19:00	-0.14	12/18/11 21:00	-0.15	12/23/11 23:00	0.17	12/28/11 23:00	3.90
12/3/11 18:00	-0.03	12/8/11 19:00	-0.21	12/13/11 20:00	-0.15	12/18/11 22:00	-0.16	12/24/11 0:00	0.16	12/29/11 0:00	4.10
12/3/11 19:00	-0.03	12/8/11 20:00	-0.23	12/13/11 21:00	-0.16	12/18/11 23:00	-0.17	12/24/11 1:00	0.15	12/29/11 1:00	3.89
12/3/11 20:00	-0.04	12/8/11 21:00	-0.23	12/13/11 22:00	-0.17	12/19/11 0:00	-0.18	12/24/11 2:00	0.15	12/29/11 2:00	4.02
12/3/11 21:00	-0.06	12/8/11 22:00	-0.24	12/13/11 23:00	-0.18	12/19/11 1:00	-0.19	12/24/11 3:00	0.14	12/29/11 3:00	4.02
12/3/11 22:00	-0.07	12/8/11 23:00	-0.25	12/14/11 0:00	-0.20	12/19/11 2:00	-0.20	12/24/11 4:00	0.13	12/29/11 4:00	4.01
12/3/11 23:00	-0.09	12/9/11 0:00	-0.26	12/14/11 1:00	-0.21	12/19/11 3:00	-0.21	12/24/11 5:00	0.12	12/29/11 5:00	4.01
12/4/11 0:00	-0.10	12/9/11 1:00	-0.28	12/14/11 2:00	-0.21	12/19/11 4:00	-0.22	12/24/11 6:00	0.11	12/29/11 6:00	4.00
12/4/11 1:00	-0.11	12/9/11 2:00	-0.28	12/14/11 3:00	-0.22	12/19/11 5:00	-0.23	12/24/11 7:00	0.11	12/29/11 7:00	4.00
12/4/11 2:00	-0.12	12/9/11 3:00	-0.29	12/14/11 4:00	-0.23	12/19/11 6:00	-0.24	12/24/11 8:00	0.10	12/29/11 8:00	3.93
12/4/11 3:00	-0.13	12/9/11 4:00	-0.29	12/14/11 5:00	-0.23	12/19/11 7:00	-0.24	12/24/11 9:00	0.09	12/29/11 9:00	4.02
12/4/11 4:00	-0.14	12/9/11 5:00	-0.30	12/14/11 6:00	-0.24	12/19/11 8:00	-0.25	12/24/11 10:00	0.09	12/29/11 10:00	4.15
12/4/11 5:00	-0.14	12/9/11 6:00	-0.31	12/14/11 7:00	-0.25	12/19/11 9:00	-0.26	12/24/11 11:00	0.11	12/29/11 11:00	4.23
12/4/11 6:00	-0.15	12/9/11 7:00	-0.31	12/14/11 8:00	-0.25	12/19/11 10:00	-0.25	12/24/11 12:00	0.09	12/29/11 12:00	4.22
12/4/11 7:00	-0.16	12/9/11 8:00	-0.31	12/14/11 9:00	-0.26	12/19/11 11:00	-0.24	12/24/11 13:00	0.04	12/29/11 13:00	4.36
12/4/11 8:00	-0.17	12/9/11 9:00	-0.31	12/14/11 10:00	-0.25	12/19/11 12:00	-0.21	12/24/11 14:00	0.05	12/29/11 14:00	4.50
12/4/11 9:00	-0.17	12/9/11 10:00	-0.30	12/14/11 11:00	-0.24	12/19/11 13:00	-0.18	12/24/11 15:00	0.08	12/29/11 15:00	4.59
12/4/11 10:00	-0.17	12/9/11 11:00	-0.28	12/14/11 12:00	-0.25	12/19/11 14:00	-0.17	12/24/11 16:00	0.12	12/29/11 16:00	4.63
12/4/11 11:00	-0.15	12/9/11 12:00	-0.26	12/14/11 13:00	-0.26	12/19/11 16:00	-0.17	12/24/11 17:00	0.21	12/29/11 17:00	4.66
12/4/11 12:00	-0.14	12/9/11 13:00	-0.26	12/14/11 14:00	-0.26	12/19/11 17:00	-0.10	12/24/11 18:00	0.27	12/29/11 18:00	4.63
12/4/11 13:00	-0.16	12/9/11 14:00	-0.25	12/14/11 15:00	-0.23	12/19/11 18:00	-0.05	12/24/11 19:00	0.27	12/29/11 19:00	4.60

12/29/11 20:00	4.60	1/3/12 21:00	5.53	1/8/12 21:00	5.73	1/13/12 21:00	5.66	1/18/12 21:00	5.52	1/22/12 14:00	5.60
12/29/11 21:00	4.59	1/3/12 22:00	5.53	1/8/12 22:00	5.73	1/13/12 22:00	5.67	1/18/12 22:00	5.51	1/22/12 14:30	5.60
12/29/11 22:00	4.60	1/3/12 23:00	5.53	1/8/12 23:00	5.73	1/13/12 23:00	5.69	1/18/12 23:00	5.51	1/22/12 15:00	5.60
12/29/11 23:00	4.60	1/4/12 0:00	5.54	1/9/12 0:00	5.73	1/14/12 0:00	5.71	1/19/12 0:00	5.50	1/22/12 15:30	5.63
12/30/11 0:00	4.60	1/4/12 1:00	5.54	1/9/12 1:00	5.73	1/14/12 1:00	5.70	1/19/12 1:00	5.50	1/22/12 16:00	5.64
12/30/11 1:00	4.60	1/4/12 2:00	5.55	1/9/12 2:00	5.73	1/14/12 2:00	5.68	1/19/12 2:00	5.50	1/22/12 16:30	5.66
12/30/11 2:00	4.60	1/4/12 3:00	5.55	1/9/12 3:00	5.73	1/14/12 3:00	5.66	1/19/12 3:00	5.49	1/22/12 17:00	5.68
12/30/11 3:00	4.60	1/4/12 4:00	5.56	1/9/12 4:00	5.73	1/14/12 4:00	5.65	1/19/12 4:00	5.49	1/22/12 17:30	5.68
12/30/11 4:00	4.60	1/4/12 5:00	5.57	1/9/12 5:00	5.73	1/14/12 5:00	5.64	1/19/12 5:00	5.49	1/22/12 18:00	5.66
12/30/11 5:00	4.63	1/4/12 6:00	5.58	1/9/12 6:00	5.73	1/14/12 6:00	5.63	1/19/12 6:00	5.49	1/22/12 18:30	5.64
12/30/11 6:00	4.66	1/4/12 7:00	5.59	1/9/12 7:00	5.73	1/14/12 7:00	5.62	1/19/12 7:00	5.49	1/22/12 19:00	5.62
12/30/11 8:00	5.13	1/4/12 8:00	5.61	1/9/12 8:00	5.73	1/14/12 8:00	5.61	1/19/12 8:00	5.49	1/22/12 19:30	5.61
12/30/11 9:00	5.15	1/4/12 9:00	5.63	1/9/12 9:00	5.73	1/14/12 9:00	5.60	1/19/12 9:00	5.50	1/22/12 20:00	5.59
12/30/11 10:00	5.02	1/4/12 10:00	5.68	1/9/12 10:00	5.73	1/14/12 10:00	5.59	1/19/12 10:00	5.51	1/22/12 20:30	5.58
12/30/11 11:00	5.06	1/4/12 11:00	5.71	1/9/12 11:00	5.73	1/14/12 11:00	5.58	1/19/12 11:00	5.52	1/22/12 21:00	5.57
12/30/11 12:00	5.02	1/4/12 12:00	5.78	1/9/12 12:00	5.73	1/14/12 12:00	5.57	1/19/12 12:00	5.54	1/22/12 21:30	5.56
12/30/11 13:00	5.06	1/4/12 13:00	5.78	1/9/12 13:00	5.73	1/14/12 13:00	5.56	1/19/12 13:00	5.55	1/22/12 22:00	5.55
12/30/11 14:00	5.10	1/4/12 14:00	5.82	1/9/12 14:00	5.73	1/14/12 14:00	5.55	1/19/12 14:00	5.57	1/22/12 22:30	5.54
12/30/11 15:00	5.10	1/4/12 15:00	5.86	1/9/12 15:00	5.73	1/14/12 15:00	5.55	1/19/12 15:00	5.59	1/22/12 23:00	5.53
12/30/11 16:00	5.10	1/4/12 16:00	5.90	1/9/12 16:00	5.73	1/14/12 16:00	5.55	1/19/12 16:00	5.60	1/22/12 23:30	5.51
12/30/11 17:00	5.10	1/4/12 17:00	5.90	1/9/12 17:00	5.73	1/14/12 17:00	5.55	1/19/12 17:00	5.60	1/23/12 0:00	5.50
12/30/11 18:00	5.10	1/4/12 18:00	5.88	1/9/12 18:00	5.73	1/14/12 18:00	5.55	1/19/12 18:00	5.62	1/23/12 0:30	5.49
12/30/11 19:00	5.09	1/4/12 19:00	5.86	1/9/12 19:00	5.73	1/14/12 19:00	5.54	1/19/12 19:00	5.63	1/23/12 1:00	5.48
12/30/11 20:00	5.09	1/4/12 20:00	5.85	1/9/12 20:00	5.73	1/14/12 20:00	5.53	1/19/12 20:00	5.64	1/23/12 1:30	5.48
12/30/11 21:00	5.07	1/4/12 21:00	5.83	1/9/12 21:00	5.73	1/14/12 21:00	5.53	1/19/12 21:00	5.66	1/23/12 2:00	5.47
12/30/11 22:00	5.05	1/4/12 22:00	5.82	1/9/12 22:00	5.73	1/14/12 22:00	5.52	1/19/12 22:00	5.67	1/23/12 2:30	5.46
12/30/11 23:00	5.04	1/4/12 23:00	5.81	1/9/12 23:00	5.73	1/14/12 23:00	5.52	1/19/12 23:00	5.68	1/23/12 3:00	5.45
12/31/11 0:00	5.02	1/5/12 0:00	5.80	1/10/12 0:00	5.73	1/15/12 0:00	5.52	1/20/12 0:00	5.64	1/23/12 3:30	5.45
12/31/11 1:00	4.99	1/5/12 1:00	5.79	1/10/12 1:00	5.73	1/15/12 1:00	5.31	1/20/12 1:00	5.65	1/23/12 4:00	5.44
12/31/11 2:00	4.97	1/5/12 2:00	5.78	1/10/12 2:00	5.73	1/15/12 2:00	5.31	1/20/12 2:00	5.67	1/23/12 4:30	5.44
12/31/11 3:00	4.94	1/5/12 3:00	5.77	1/10/12 3:00	5.73	1/15/12 3:00	5.29	1/20/12 3:00	5.68	1/23/12 5:00	5.43
12/31/11 4:00	4.92	1/5/12 4:00	5.76	1/10/12 4:00	5.73	1/15/12 4:00	5.29	1/20/12 4:00	5.68	1/23/12 5:30	5.43
12/31/11 5:00	4.91	1/5/12 5:00	5.75	1/10/12 5:00	5.73	1/15/12 5:00	5.29	1/20/12 5:00	5.66	1/23/12 6:00	5.43
12/31/11 6:00	4.91	1/5/12 6:00	5.74	1/10/12 6:00	5.73	1/15/12 6:00	5.29	1/20/12 6:00	5.65	1/23/12 6:30	5.42
12/31/11 7:00	4.91	1/5/12 7:00	5.74	1/10/12 7:00	5.73	1/15/12 7:00	5.30	1/20/12 7:00	5.63	1/23/12 7:00	5.42
12/31/11 8:00	4.91	1/5/12 8:00	5.74	1/10/12 8:00	5.73	1/15/12 8:00	5.31	1/20/12 8:00	5.62	1/23/12 7:30	5.42
12/31/11 9:00	4.92	1/5/12 9:00	5.74	1/10/12 9:00	5.73	1/15/12 9:00	5.32	1/20/12 9:00	5.61	1/23/12 8:00	5.43
12/31/11 10:00	4.96	1/5/12 10:00	5.73	1/10/12 10:00	5.73	1/15/12 10:00	5.33	1/20/12 10:00	5.60	1/23/12 8:30	5.44
12/31/11 11:00	5.05	1/5/12 11:00	5.73	1/10/12 11:00	5.73	1/15/12 11:00	5.34	1/20/12 11:00	5.59	1/23/12 9:00	5.45
12/31/11 12:00	5.08	1/5/12 12:00	5.73	1/10/12 12:00	5.73	1/15/12 12:00	5.36	1/20/12 12:00	5.58	1/23/12 9:30	5.46
12/31/11 13:00	5.12	1/5/12 13:00	5.72	1/10/12 13:00	5.73	1/15/12 13:00	5.38	1/20/12 13:00	5.57	1/23/12 10:00	5.48
12/31/11 14:00	5.18	1/5/12 14:00	5.72	1/10/12 14:00	5.73	1/15/12 14:00	5.53	1/20/12 14:00	5.56	1/23/12 10:30	5.50
12/31/11 15:00	5.19	1/5/12 15:00	5.71	1/10/12 15:00	5.73	1/15/12 15:00	5.55	1/20/12 15:00	5.55	1/23/12 11:00	5.52
12/31/11 16:00	5.22	1/5/12 16:00	5.70	1/10/12 16:00	5.73	1/15/12 16:00	5.56	1/20/12 16:00	5.54	1/23/12 11:30	5.53
12/31/11 17:00	5.20	1/5/12 17:00	5.69	1/10/12 17:00	5.73	1/15/12 17:00	5.57	1/20/12 17:00	5.52	1/23/12 12:00	5.54
12/31/11 18:00	5.18	1/5/12 18:00	5.70	1/10/12 18:00	5.73	1/15/12 18:00	5.58	1/20/12 18:00	5.51	1/23/12 12:30	5.56
12/31/11 19:00	5.15	1/5/12 19:00	5.69	1/10/12 19:00	5.73	1/15/12 19:00	5.59	1/20/12 19:00	5.51	1/23/12 13:00	5.56
12/31/11 20:00	5.12	1/5/12 20:00	5.68	1/10/12 20:00	5.73	1/15/12 20:00	5.61	1/20/12 20:00	5.50	1/23/12 13:30	5.58
12/31/11 21:00	5.10	1/5/12 21:00	5.68	1/10/12 21:00	5.73	1/15/12 21:00	5.62	1/20/12 21:00	5.49	1/23/12 14:00	5.60
12/31/11 22:00	5.08	1/5/12 22:00	5.68	1/10/12 22:00	5.73	1/15/12 22:00	5.64	1/20/12 22:00	5.48	1/23/12 14:30	5.62
12/31/11 23:00	5.07	1/5/12 23:00	5.69	1/10/12 23:00	5.73	1/15/12 23:00	5.65	1/20/12 23:00	5.48	1/23/12 15:00	5.64
1/1/12 0:00	5.07	1/6/12 0:00	5.69	1/11/12 0:00	5.73	1/16/12 0:00	5.66	1/21/12 0:00	5.47	1/23/12 15:30	5.65
1/1/12 1:00	5.06	1/6/12 1:00	5.70	1/11/12 1:00	5.73	1/16/12 1:00	5.68	1/21/12 1:00	5.46	1/23/12 16:00	5.65
1/1/12 2:00	5.06	1/6/12 2:00	5.71	1/11/12 2:00	5.73	1/16/12 2:00	5.70	1/21/12 2:00	5.46	1/23/12 16:30	5.66
1/1/12 3:00	5.06	1/6/12 3:00	5.73	1/11/12 3:00	5.73	1/16/12 3:00	5.72	1/21/12 3:00	5.45	1/23/12 17:00	5.66
1/1/12 4:00	5.04	1/6/12 4:00	5.73	1/11/12 4:00	5.73	1/16/12 4:00	5.73	1/21/12 4:00	5.44	1/23/12 17:30	5.66
1/1/12 5:00	5.04	1/6/12 5:00	5.73	1/11/12 5:00	5.73	1/16/12 5:00	5.70	1/21/12 5:00	5.44	1/23/12 18:00	5.65
1/1/12 6:00	5.03	1/6/12 6:00	5.73	1/11/12 6:00	5.73	1/16/12 6:00	5.68	1/21/12 6:00	5.43	1/23/12 18:30	5.63
1/1/12 7:00	5.02	1/6/12 7:00	5.73	1/11/12 7:00	5.73	1/16/12 7:00	5.67	1/21/12 7:00	5.43	1/23/12 19:00	5.62
1/1/12 8:00	5.02	1/6/12 8:00	5.73	1/11/12 8:00	5.73	1/16/12 8:00	5.65	1/21/12 8:00	5.43	1/23/12 19:30	5.60
1/1/12 9:00	5.04	1/6/12 9:00	5.73	1/11/12 9:00	5.73	1/16/12 9:00	5.64	1/21/12 9:00	5.44	1/23/12 20:00	5.59
1/1/12 10:00	5.08	1/6/12 10:00	5.73	1/11/12 10:00	5.73	1/16/12 10:00	5.63	1/21/12 10:00	5.45	1/23/12 20:30	5.58
1/1/12 11:00	5.13	1/6/12 11:00	5.73	1/11/12 11:00	5.73	1/16/12 11:00	5.62	1/21/12 11:00	5.46	1/23/12 21:00	5.56
1/1/12 12:00	5.19	1/6/12 12:00	5.73	1/11/12 12:00	5.73	1/16/12 12:00	5.61	1/21/12 12:00	5.48	1/23/12 21:30	5.55
1/1/12 13:00	5.28	1/6/12 13:00	5.73	1/11/12 13:00	5.73	1/16/12 13:00	5.60	1/21/12 13:00	5.50	1/23/12 22:00	5.54
1/1/12 14:00	5.39	1/6/12 14:00	5.73	1/11/12 14:00	5.73	1/16/12 14:00	5.58	1/21/12 10:30	5.52	1/23/12 22:30	5.53
1/1/12 15:00	5.49	1/6/12 15:00	5.73	1/11/12 15:00	5.73	1/16/12 15:00	5.57	1/21/12 11:00	5.54	1/23/12 23:00	5.52
1/1/12 16:00	5.53	1/6/12 16:00	5.73	1/11/12 16:00	5.73	1/16/12 16:00	5.56	1/21/12 11:30	5.55	1/23/12 23:30	5.51
1/1/12 17:00	5.59	1/6/12 17:00	5.73	1/11/12 17:00	5.73	1/16/12 17:00	5.55	1/21/12 12:00	5.56	1/24/12 0:00	5.51
1/1/12 18:00	5.54	1/6/12 18:00	5.73	1/11/12 18:00	5.73	1/16/12 18:00	5.54	1/21/12 12:30	5.56	1/24/12 0:30	5.49
1/1/12 19:00	5.51	1/6/12 19:00	5.73	1/11/12 19:00	5.73	1/16/12 19:00	5.54	1/21/12 13:00	5.57	1/24/12 1:00	5.49
1/1/12 20:00	5.49	1/6/12 20:00	5.73	1/11/12 20:00	5.73	1/16/12 20:00	5.53	1/21/12 13:30	5.59	1/24/12 1:30	5.48
1/1/12 21:00	5.47	1/6/12 21:00	5.73	1/11/12 21:00	5.73	1/16/12 21:00	5.52	1/21/12 14:00	5.61	1/24/12 2:00	5.47
1/1/12 22:00	5.48	1/6/12 22:00	5.73	1/11/12 22:00	5.73	1/16/12 22:00	5.51	1/21/12 14:30	5.61	1/24/12 2:30	5.46
1/1/12 23:00	5.44	1/6/12 23:00	5.73	1/11/12 23:00	5.73	1/16/12 23:00	5.51	1/21/12 15:00	5.61	1/24/12 3:00	5.46
1/2/12 0:00	5.43	1/7/12 0:00	5.73	1/12/12 0:00	5.73	1/17/12 0:00	5.50	1/21/12 15:30	5.63	1/24/12 3:30	5.45
1/2/12 1:00	5.42	1/7/12 1:00	5.73	1/12/12 1:00	5.73	1/17/12 1:00	5.50	1/21/12 16:00	5.65	1/24/12 4:00	5.45
1/2/12 2:00	5.42	1/7/12 2:00	5.73	1/12/12 2:00	5.73	1/17/12 2:00	5.50	1/21/12 16:30	5.67	1/24/12 4:30	5.44
1/2/12 3:00	5.42	1/7/12 3:00	5.73	1/12/12 3:00	5.73	1/17/12 3:00	5.49	1/21/12 17:00	5.70	1/24/12 5:00	5.43
1/2/12 4:00	5.41	1/7/12 4:00	5.73	1/12/12 4:00	5.73	1/17/12 4:00	5.49	1/21/12 17:30	5.71	1/24/12 5:30	5.43
1/2/12 5:00	5.40	1/7/12 5:00	5.73	1/12/12 5:00	5.73	1/17/12 5:00	5.49	1/21/12 18:00	5.68	1/24/12 6:00	5.42
1/2/12 6:00	5.40	1/7/12 6:00	5.73	1/12/12 6:00	5.73	1/17/12 6:00	5.49	1/21/12 18:30	5.67	1/24/12 6:30	5.42
1/2/12 7:00	5.40	1/7/12 7:00	5.73	1/12/12 7:00	5.73	1/17/12 7:00	5.49	1/21/12 19:00	5.65	1/24/12 7:00	5.41
1/2/12 8:00	5.41	1/7/12 8:00	5.73	1/12/12 8:00	5.73	1/17/12 8:00	5.49	1/21/12 19:30	5.64	1/24/12 7:30	5.42
1/2/12 9:00	5.43	1/7/12 9:00	5.73	1/12/12 9:00	5.73	1/17/12 9:00	5.50	1/21/12 20:00	5.62	1/24/12 8:00	5.42
1/2/12 10:00	5.46	1/7/12 10:00	5.73	1/12/12 10:00	5.73	1/17/12 10:00	5.51	1/21/12 20:30	5.60	1/24/12 8:30	5.43
1/2/12 11:00	5.49	1/7/12 11:00	5.73	1/12/12 11:00	5.73	1/17/12 11:00	5.52	1/21/12 21:00	5.59	1/24/12 9:00	5.45
1/2/12 12:00	5.65	1/7/12 12:00	5.73	1/12/12 12:00	5.73	1/17/12 12:00	5.54	1/21/12 21:30	5.58	1/24/12 9:30	5.48
1/2/12 13:00	5.66	1/7/12 13:00	5.73	1/12/12 13:00	5.73	1/17/12 13:00	5.55	1/21/12 22:00	5.56	1/24/12 10:00	5.48
1/2/12 14:00	5.68	1/7/12 14:00	5.73	1/12/12 14:00	5.73	1/17/12 14:00	5.53	1/21/12 22:30	5.55	1/24/12 10:30	5.50
1/2/12 15:00	5.72	1/7/12 15:00	5.73	1/12/12 15:00	5.73	1/17/12 15:00	5.55	1/21/12 23:00	5.54	1/24/12 11:00	5.52
1/2/12 16:00	5.74	1/7/12 16:00	5.73	1/12/12 16:00	5.73	1/17/12 16:00	5.56	1/21/12 23:30	5.53	1/24/12 11:30	5.53
1/2/12 17:00	5.77	1/7/12 17:00	5.73	1/12/12 17:00	5.73	1/17/12 17:00	5.57	1/22/12 0:00	5.52	1/24/12 12:00	5.54
1/2/12 18:00	5.76	1/7/12 18:00	5.73	1/12/12 18:00	5.73	1/17/12 18:00	5.58	1/22/12 0:30	5.51	1/24/12 12:30	5.55
1/2/12 19:00	5.74	1/7/12 19:00	5.73	1/12/12 19:00	5.73	1/17/12 19:00	5.59	1/22/12 1:00	5.51	1/24/12 13:00	5.56
1/2/12 20:00	5.72	1/7/12 20:00	5.73	1/12/12 20:00	5.73	1/17/12 20:00	5.61	1/22/12 1:30	5.49	1/24/12 13:30	5.58
1/2/12 21:00	5.70	1/7/12 21:00	5.73	1/12/12 21:00	5.73	1/17/12 21:00	5.62	1/22/12 2:00	5.49	1/24/12 14:00	5.59
1/2/12 22:00	5.68	1/7/12 22:00	5.73	1/12/12 22:00	5.73	1/17/12 22:00	5.64	1/22/12 2:30	5.48	1/24/12 14:30	5.60
1/2/12 23:00	5.67	1/7/12 23:00	5.73	1/12/12 23:00	5.73	1/17/12 23:00	5.65	1/22/12 3:00	5.46	1/24/12 15:00	5.60
1/3/12 0:00	5.66	1/8/12 0:00	5.73	1/13/12 0:00	5.73	1/18/12 0:00	5.68	1/22/12 3:30	5.47	1/24/12 15:30	5.62
1/3/12 1:00	5.64	1/8/12 1:00	5.73	1/13/12 1:00	5.73	1/18/12 1:00	5.68	1/22/12 4:00	5.46	1/24/12 16:00	5.63
1/3/12 2:00	5.64	1/8/12 2:00	5.73	1/13/12 2:00	5.73	1/18/12 2:00	5.70	1/22/12 4:30	5.46	1/24/12 16:30	5.67
1/3/12 3:00	5.62	1/8/12 3:00	5.73	1/13/12 3:00	5.73	1/18/12 3:00	5.72	1/22/12 5:00	5.45	1/24/12 17:00	5.68
1/3/12 4:00	5.61	1/8/12 4:00	5.73	1/13/12 4:00	5.73	1/18/12 4:00	5.73	1/22/12 5:30	5.45	1/24/12 17:30	5.70
1/3/12 5:00	5.60	1/8/12 5:00	5.73	1/13/12 5:00	5.73	1/18/12 5:00	5.70	1/22/12 6:00	5.44	1/24/12 18:00	5.67
1/3/12 6:00	5.59	1/8/12 6:00	5.73	1/13/12 6:00	5.73	1/18/12 6:00	5.68	1/22/12 6:30	5.43	1/24/12 18:30	5.65
1/3/12 7:00	5.58	1/8/12 7:00	5.73	1/13/12 7:00	5.73	1/18/12 7:00	5.67	1/22/12 7:00	5.43	1/24/12 19:00	5.63
1/3/12 8:00	5.57	1/8/12 8:00	5.73	1/13/12 8:00	5.73	1/18/12 8:00	5.65	1/22/12 7:30	5.43	1/24/12 19:30	5.62
1/3/12 9:00	5.56	1/8/12 9:00	5.73	1/13/12 9:00	5.73	1/18/12 9:00	5.64	1/22/12 8:00	5.44	1/24/12 20:00	5.60
1/3/12 10:00	5.56	1/8/12 10:00	5.73	1/13/12 10:00	5.73	1/18/12 10:00	5.63	1/22/12 8:30	5.45	1/24/12 20:30	5.59
1/3/12 11:00	5.55	1/8/12 11:00	5.73	1/13/12 11:00	5.73	1/18/12 11:00	5.62	1/22/12 9:00	5.48	1/24/12 21:00	5.57
1/3/12 12:00	5.54	1/8/12 12:00	5.73	1/13/12 12:00	5.73	1/18/12 12:00	5.61	1/22/12 9:30	5.48	1/24/12 21:30	5.56
1/3/12 13:00	5.53	1/8/12 13:00	5.73	1/13/12 13:00	5.73	1/18/12 13:00	5.60	1/22/12 10:00	5.50	1/24/12 22:00	5.55
1/3/12 14:00	5.53	1/8/12 14:00	5.73	1/13/12 14:00	5.73	1/18/12 14:00	5.58	1/22/12 10:30	5.51	1/24/12 22:30	5.54
1/3/12 15:00	5.53	1/8/12 15:00	5.73	1/13/12 15:00	5.73	1/18/12 15:00	5.57	1/22/12 11:00	5.53	1/24/12 23:00	5.54
1/3/12 16:00	5.53	1/8/12 16:00	5.73	1/13/12 16:00	5.61	1/18/12 16:00	5.56	1/22/12 11:30	5.55	1/24/12 23:30	5.53
1/3/12 17:00	5.53	1/8/12 17:00	5.73	1/13/12 17:00	5.61	1/18/12 17:00	5.55	1/22/12 12:00	5.55	1/25/12 0:00	5.51
1/3/12 18:00	5.53	1/8/12 18:00	5.73	1/13/12 18:00	5.62	1/18/12 18:00	5.54	1/22/12 12:30	5.56	1/25/12 0:30	5.51
1/3/12 19:00	5.53	1/8/12 19:00	5.73	1/13/12 19:00	5.63	1/18/12 19:00	5.54	1/22/12 13:00	5.57	1/25/12 1:00	5.49
1/3/12 20:00	5.53	1/8/12 20:00	5.73	1/13/12 20:00	5.65	1/18/12 20:00	5.53	1/22/12 13:30	5.58	1/25/12 1:30	5.48

1/25/12 2:00	5.47	1/27/12 14:00	5.62	1/31/12 1:30	5.58	2/2/12 17:30	5.74	2/5/12 5:30	5.54	2/7/12 17:30	5.86
1/25/12 2:30	5.46	1/27/12 14:30	5.63	1/31/12 2:00	5.57	2/2/12 18:00	5.72	2/5/12 6:00	5.53	2/7/12 18:00	5.86
1/25/12 3:00	5.46	1/27/12 15:00	5.64	1/31/12 2:30	5.57	2/2/12 18:30	5.70	2/5/12 6:30	5.53	2/7/12 18:30	5.84
1/25/12 3:30	5.45	1/27/12 15:30	5.65	1/31/12 3:00	5.56	2/2/12 19:00	5.69	2/5/12 7:00	5.53	2/7/12 19:00	5.83
1/25/12 4:00	5.44	1/27/12 16:00	5.68	1/31/12 3:30	5.55	2/2/12 19:30	5.67	2/5/12 7:30	5.53	2/7/12 19:30	5.82
1/25/12 4:30	5.43	1/27/12 16:30	5.70	1/31/12 4:00	5.54	2/2/12 20:00	5.66	2/5/12 8:00	5.53	2/7/12 20:00	5.81
1/25/12 5:00	5.42	1/27/12 17:00	5.72	1/31/12 4:30	5.54	2/2/12 20:30	5.65	2/5/12 8:30	5.54	2/7/12 20:30	5.79
1/25/12 5:30	5.41	1/27/12 17:30	5.74	1/31/12 5:00	5.54	2/2/12 21:00	5.64	2/5/12 9:00	5.55	2/7/12 21:00	5.78
1/25/12 6:00	5.41	1/27/12 18:00	5.72	1/31/12 5:30	5.53	2/2/12 21:30	5.63	2/5/12 9:30	5.57	2/7/12 21:30	5.77
1/25/12 6:30	5.40	1/27/12 18:30	5.70	1/31/12 6:00	5.52	2/2/12 22:00	5.62	2/5/12 10:00	5.58	2/7/12 22:00	5.75
1/25/12 7:00	5.40	1/27/12 19:00	5.68	1/31/12 6:30	5.52	2/2/12 22:30	5.61	2/5/12 10:30	5.60	2/7/12 22:30	5.74
1/25/12 7:30	5.40	1/27/12 19:30	5.67	1/31/12 7:00	5.52	2/2/12 23:00	5.60	2/5/12 11:00	5.62	2/7/12 23:00	5.73
1/25/12 8:00	5.41	1/27/12 20:00	5.66	1/31/12 7:30	5.52	2/2/12 23:30	5.59	2/5/12 11:30	5.63	2/7/12 23:30	5.72
1/25/12 8:30	5.42	1/27/12 20:30	5.65	1/31/12 8:00	5.53	2/3/12 0:00	5.58	2/5/12 12:00	5.64	2/8/12 0:00	5.71
1/25/12 9:00	5.44	1/27/12 21:00	5.64	1/31/12 8:30	5.53	2/3/12 0:30	5.57	2/5/12 12:30	5.64	2/8/12 0:30	5.70
1/25/12 9:30	5.45	1/27/12 21:30	5.63	1/31/12 9:00	5.54	2/3/12 1:00	5.56	2/5/12 13:00	5.65	2/8/12 1:00	5.69
1/25/12 10:00	5.46	1/27/12 22:00	5.62	1/31/12 10:30	5.58	2/3/12 1:30	5.55	2/5/12 13:30	5.66	2/8/12 1:30	5.68
1/25/12 10:30	5.48	1/27/12 22:30	5.61	1/31/12 11:00	5.60	2/3/12 2:00	5.54	2/5/12 14:00	5.67	2/8/12 2:00	5.67
1/25/12 11:00	5.51	1/27/12 23:00	5.60	1/31/12 11:30	5.61	2/3/12 2:30	5.54	2/5/12 14:30	5.68	2/8/12 2:30	5.66
1/25/12 11:30	5.52	1/27/12 23:30	5.59	1/31/12 12:00	5.62	2/3/12 3:00	5.53	2/5/12 15:00	5.68	2/8/12 3:00	5.65
1/25/12 12:30	5.54	1/28/12 0:00	5.59	1/31/12 12:30	5.62	2/3/12 3:30	5.53	2/5/12 15:30	5.70	2/8/12 3:30	5.64
1/25/12 13:00	5.55	1/28/12 0:30	5.58	1/31/12 13:00	5.64	2/3/12 4:00	5.52	2/5/12 16:00	5.73	2/8/12 4:00	5.64
1/25/12 13:30	5.57	1/28/12 1:00	5.57	1/31/12 13:30	5.64	2/3/12 4:30	5.51	2/5/12 16:30	5.76	2/8/12 4:30	5.63
1/25/12 14:00	5.58	1/28/12 1:30	5.56	1/31/12 14:00	5.64	2/3/12 5:00	5.51	2/5/12 17:00	5.79	2/8/12 5:00	5.62
1/25/12 14:30	5.60	1/28/12 2:00	5.56	1/31/12 14:30	5.66	2/3/12 5:30	5.50	2/5/12 17:30	5.82	2/8/12 5:30	5.62
1/25/12 15:00	5.61	1/28/12 2:30	5.55	1/31/12 15:00	5.67	2/3/12 6:00	5.50	2/5/12 18:00	5.82	2/8/12 6:00	5.61
1/25/12 15:30	5.61	1/28/12 3:00	5.55	1/31/12 15:30	5.68	2/3/12 6:30	5.49	2/5/12 18:30	5.80	2/8/12 6:30	5.61
1/25/12 16:00	5.64	1/28/12 3:30	5.55	1/31/12 16:00	5.70	2/3/12 7:00	5.49	2/5/12 19:00	5.79	2/8/12 7:00	5.60
1/25/12 16:30	5.66	1/28/12 4:00	5.55	1/31/12 16:30	5.74	2/3/12 7:30	5.49	2/5/12 19:30	5.78	2/8/12 7:30	5.60
1/25/12 17:00	5.68	1/28/12 4:30	5.55	1/31/12 17:00	5.76	2/3/12 8:00	5.50	2/5/12 20:00	5.76	2/8/12 8:00	5.60
1/25/12 17:30	5.69	1/28/12 5:00	5.54	1/31/12 17:30	5.77	2/3/12 8:30	5.50	2/5/12 20:30	5.75	2/8/12 8:30	5.61
1/25/12 18:00	5.68	1/28/12 5:30	5.54	1/31/12 18:00	5.76	2/3/12 9:00	5.52	2/5/12 21:00	5.73	2/8/12 9:00	5.62
1/25/12 18:30	5.64	1/28/12 6:00	5.54	1/31/12 18:30	5.74	2/3/12 9:30	5.53	2/5/12 21:30	5.72	2/8/12 9:30	5.63
1/25/12 19:00	5.62	1/28/12 6:30	5.54	1/31/12 19:00	5.72	2/3/12 10:00	5.55	2/5/12 22:00	5.71	2/8/12 10:00	5.64
1/25/12 19:30	5.61	1/28/12 7:00	5.53	1/31/12 19:30	5.71	2/3/12 10:30	5.58	2/5/12 22:30	5.70	2/8/12 10:30	5.66
1/25/12 20:00	5.60	1/28/12 7:30	5.53	1/31/12 20:00	5.70	2/3/12 11:00	5.60	2/5/12 23:00	5.69	2/8/12 11:00	5.68
1/25/12 20:30	5.58	1/28/12 8:00	5.54	1/31/12 20:30	5.69	2/3/12 11:30	5.61	2/5/12 23:30	5.67	2/8/12 11:30	5.68
1/25/12 21:00	5.57	1/28/12 8:30	5.55	1/31/12 21:00	5.67	2/3/12 12:00	5.61	2/6/12 0:00	5.66	2/8/12 12:00	5.69
1/25/12 21:30	5.56	1/28/12 9:00	5.57	1/31/12 21:30	5.66	2/3/12 12:30	5.62	2/6/12 0:30	5.65	2/8/12 12:30	5.69
1/25/12 22:00	5.55	1/28/12 9:30	5.59	1/31/12 22:00	5.65	2/3/12 13:00	5.63	2/6/12 1:00	5.64	2/8/12 13:00	5.69
1/25/12 22:30	5.54	1/28/12 10:00	5.61	1/31/12 22:30	5.64	2/3/12 13:30	5.64	2/6/12 1:30	5.63	2/8/12 13:30	5.71
1/25/12 23:00	5.53	1/28/12 10:30	5.61	1/31/12 23:00	5.63	2/3/12 14:00	5.65	2/6/12 2:00	5.62	2/8/12 14:00	5.70
1/25/12 23:30	5.52	1/29/12 10:30	5.58	1/31/12 23:30	5.62	2/3/12 14:30	5.67	2/6/12 2:30	5.61	2/8/12 14:30	5.73
1/26/12 0:00	5.51	1/29/12 11:00	5.60	2/1/12 0:00	5.61	2/3/12 15:00	5.68	2/6/12 3:00	5.60	2/8/12 15:00	5.73
1/26/12 0:30	5.50	1/29/12 11:30	5.61	2/1/12 0:30	5.60	2/3/12 15:30	5.69	2/6/12 3:30	5.59	2/8/12 15:30	5.75
1/26/12 1:00	5.49	1/29/12 12:00	5.63	2/1/12 1:00	5.59	2/3/12 16:00	5.71	2/6/12 4:00	5.58	2/8/12 16:00	5.79
1/26/12 1:30	5.48	1/29/12 12:30	5.64	2/1/12 1:30	5.58	2/3/12 16:30	5.73	2/6/12 4:30	5.58	2/8/12 16:30	5.81
1/26/12 2:00	5.47	1/29/12 13:00	5.64	2/1/12 2:00	5.57	2/3/12 17:00	5.76	2/6/12 5:00	5.57	2/8/12 17:00	5.85
1/26/12 2:30	5.47	1/29/12 13:30	5.66	2/1/12 2:30	5.56	2/3/12 17:30	5.77	2/6/12 5:30	5.56	2/8/12 17:30	5.89
1/26/12 3:00	5.46	1/29/12 14:00	5.67	2/1/12 3:00	5.55	2/3/12 18:00	5.75	2/6/12 6:00	5.55	2/8/12 18:00	5.88
1/26/12 3:30	5.45	1/29/12 14:30	5.70	2/1/12 3:30	5.54	2/3/12 18:30	5.73	2/6/12 6:30	5.54	2/8/12 18:30	5.88
1/26/12 4:00	5.45	1/29/12 15:00	5.69	2/1/12 4:00	5.53	2/3/12 19:00	5.71	2/6/12 7:00	5.54	2/8/12 19:00	5.87
1/26/12 4:30	5.44	1/29/12 15:30	5.71	2/1/12 4:30	5.52	2/3/12 19:30	5.70	2/6/12 7:30	5.54	2/8/12 19:30	5.85
1/26/12 5:00	5.43	1/29/12 16:00	5.72	2/1/12 5:00	5.51	2/3/12 20:00	5.68	2/6/12 8:00	5.54	2/8/12 20:00	5.84
1/26/12 5:30	5.42	1/29/12 16:30	5.75	2/1/12 5:30	5.50	2/3/12 20:30	5.67	2/6/12 8:30	5.55	2/8/12 20:30	5.82
1/28/12 6:00	5.42	1/29/12 17:00	5.78	2/1/12 6:00	5.49	2/3/12 21:00	5.66	2/6/12 9:00	5.56	2/8/12 21:00	5.80
1/26/12 6:30	5.41	1/29/12 17:30	5.78	2/1/12 6:30	5.48	2/3/12 21:30	5.65	2/6/12 9:30	5.58	2/8/12 21:30	5.79
1/28/12 7:00	5.41	1/29/12 18:00	5.75	2/1/12 9:00	5.49	2/3/12 22:00	5.64	2/6/12 10:00	5.59	2/8/12 22:00	5.77
1/26/12 7:30	5.41	1/29/12 18:30	5.74	2/1/12 9:30	5.51	2/3/12 22:30	5.63	2/6/12 10:30	5.61	2/8/12 22:30	5.76
1/26/12 8:00	5.43	1/29/12 19:00	5.72	2/1/12 10:00	5.52	2/3/12 23:00	5.61	2/6/12 11:00	5.64	2/8/12 23:00	5.75
1/26/12 8:30	5.44	1/29/12 19:30	5.71	2/1/12 10:30	5.54	2/3/12 23:30	5.60	2/6/12 11:30	5.65	2/8/12 23:30	5.74
1/26/12 9:00	5.46	1/29/12 20:00	5.71	2/1/12 11:00	5.56	2/4/12 0:00	5.59	2/6/12 12:00	5.65	2/9/12 0:00	5.73
1/26/12 9:30	5.47	1/29/12 20:30	5.69	2/1/12 11:30	5.58	2/4/12 0:30	5.59	2/6/12 12:30	5.66	2/9/12 0:30	5.72
1/26/12 10:00	5.49	1/29/12 21:00	5.68	2/1/12 12:00	5.59	2/4/12 1:00	5.58	2/6/12 13:00	5.66	2/9/12 1:00	5.70
1/26/12 10:30	5.50	1/29/12 21:30	5.67	2/1/12 12:30	5.61	2/4/12 1:30	5.58	2/6/12 13:30	5.68	2/9/12 1:30	5.69
1/26/12 11:00	5.52	1/29/12 22:00	5.65	2/1/12 13:00	5.62	2/4/12 2:00	5.58	2/6/12 14:00	5.69	2/9/12 2:00	5.68
1/26/12 11:30	5.54	1/29/12 22:30	5.64	2/1/12 14:30	5.66	2/4/12 2:30	5.58	2/6/12 14:30	5.71	2/9/12 2:30	5.68
1/26/12 12:00	5.54	1/29/12 23:00	5.63	2/1/12 15:00	5.66	2/4/12 3:00	5.57	2/6/12 15:00	5.71	2/9/12 3:00	5.67
1/28/12 12:30	5.55	1/29/12 23:30	5.62	2/1/12 15:30	5.68	2/4/12 3:30	5.56	2/6/12 15:30	5.72	2/9/12 3:30	5.66
1/28/12 13:00	5.56	1/30/12 0:00	5.60	2/1/12 16:00	5.70	2/4/12 4:00	5.55	2/6/12 16:00	5.75	2/9/12 4:00	5.66
1/26/12 13:30	5.58	1/30/12 0:30	5.60	2/1/12 16:30	5.72	2/4/12 4:30	5.54	2/6/12 16:30	5.78	2/9/12 4:30	5.65
1/28/12 14:00	5.58	1/30/12 1:00	5.58	2/1/12 17:00	5.74	2/4/12 5:00	5.54	2/6/12 17:00	5.81	2/9/12 5:00	5.65
1/26/12 14:30	5.60	1/30/12 1:30	5.57	2/1/12 17:30	5.75	2/4/12 5:30	5.54	2/6/12 17:30	5.83	2/9/12 5:30	5.64
1/28/12 15:00	5.61	1/30/12 2:00	5.56	2/1/12 18:00	5.73	2/4/12 6:00	5.53	2/6/12 18:00	5.83	2/9/12 6:00	5.64
1/28/12 15:30	5.62	1/30/12 2:30	5.56	2/1/12 18:30	5.71	2/4/12 6:30	5.52	2/6/12 18:30	5.81	2/9/12 6:30	5.63
1/26/12 16:00	5.64	1/30/12 3:00	5.55	2/1/12 19:00	5.69	2/4/12 7:00	5.51	2/6/12 19:00	5.80	2/9/12 7:00	5.63
1/26/12 16:30	5.67	1/30/12 3:30	5.54	2/1/12 19:30	5.68	2/4/12 7:30	5.51	2/6/12 19:30	5.79	2/9/12 7:30	5.63
1/26/12 17:00	5.70	1/30/12 4:00	5.54	2/1/12 20:00	5.67	2/4/12 8:00	5.52	2/6/12 20:00	5.78	2/9/12 8:00	5.63
1/28/12 17:30	5.72	1/30/12 4:30	5.54	2/1/12 20:30	5.66	2/4/12 8:30	5.53	2/6/12 20:30	5.77	2/9/12 8:30	5.64
1/28/12 18:00	5.70	1/30/12 5:00	5.53	2/1/12 21:00	5.64	2/4/12 9:00	5.54	2/6/12 21:00	5.75	2/9/12 9:00	5.66
1/28/12 18:30	5.67	1/30/12 5:30	5.53	2/1/12 21:30	5.63	2/4/12 9:30	5.56	2/6/12 21:30	5.74	2/9/12 9:30	5.67
1/26/12 19:00	5.66	1/30/12 6:00	5.53	2/1/12 22:00	5.62	2/4/12 10:00	5.57	2/6/12 22:00	5.73	2/9/12 10:00	5.68
1/26/12 19:30	5.65	1/30/12 6:30	5.53	2/1/12 22:30	5.61	2/4/12 10:30	5.59	2/6/12 22:30	5.72	2/9/12 10:30	5.69
1/26/12 20:00	5.63	1/30/12 7:00	5.53	2/1/12 23:00	5.60	2/4/12 11:00	5.60	2/6/12 23:00	5.71	2/9/12 11:00	5.70
1/26/12 20:30	5.62	1/30/12 7:30	5.53	2/1/12 23:30	5.59	2/4/12 11:30	5.61	2/6/12 23:30	5.70	2/9/12 11:30	5.71
1/26/12 21:00	5.61	1/30/12 8:00	5.53	2/2/12 0:00	5.58	2/4/12 12:00	5.62	2/7/12 0:00	5.69	2/9/12 12:00	5.73
1/26/12 21:30	5.59	1/30/12 8:30	5.54	2/2/12 0:30	5.57	2/4/12 12:30	5.63	2/7/12 0:30	5.67	2/9/12 12:30	5.73
1/26/12 22:00	5.58	1/30/12 9:00	5.55	2/2/12 1:00	5.56	2/4/12 13:00	5.63	2/7/12 1:00	5.66	2/9/12 13:00	5.75
1/26/12 22:30	5.58	1/30/12 9:30	5.56	2/2/12 1:30	5.56	2/4/12 13:30	5.65	2/7/12 1:30	5.66	2/9/12 13:30	5.76
1/26/12 23:00	5.57	1/30/12 10:00	5.57	2/2/12 2:00	5.55	2/4/12 14:00	5.66	2/7/12 2:00	5.65	2/9/12 14:00	5.79
1/26/12 23:30	5.56	1/30/12 10:30	5.58	2/2/12 2:30	5.54	2/4/12 14:30	5.68	2/7/12 2:30	5.64	2/9/12 14:30	5.78
1/27/12 0:00	5.55	1/30/12 11:00	5.60	2/2/12 3:00	5.53	2/4/12 15:00	5.68	2/7/12 3:00	5.64	2/9/12 15:00	5.78
1/27/12 0:30	5.54	1/30/12 11:30	5.61	2/2/12 3:30	5.52	2/4/12 15:30	5.70	2/7/12 3:30	5.63	2/9/12 15:30	5.79
1/27/12 1:00	5.53	1/30/12 12:00	5.61	2/2/12 4:00	5.52	2/4/12 16:00	5.73	2/7/12 4:00	5.62	2/9/12 16:00	5.87
1/27/12 1:30	5.53	1/30/12 12:30	5.62	2/2/12 4:30	5.51	2/4/12 16:30	5.75	2/7/12 4:30	5.62	2/9/12 16:30	5.95
1/27/12 2:00	5.52	1/30/12 13:00	5.63	2/2/12 5:00	5.50	2/4/12 17:00	5.79	2/7/12 5:00	5.61	2/9/12 17:00	6.00
1/27/12 2:30	5.51	1/30/12 13:30	5.64	2/2/12 5:30	5.49	2/4/12 17:30	5.80	2/7/12 5:30	5.61	2/9/12 17:30	6.02
1/27/12 3:00	5.51	1/30/12 14:00	5.65	2/2/12 6:00	5.49	2/4/12 18:00	5.80	2/7/12 6:00	5.61	2/9/12 18:00	6.01
1/27/12 3:30	5.52	1/30/12 14:30	5.67	2/2/12 6:30	5.48	2/4/12 18:30	5.78	2/7/12 6:30	5.60	2/9/12 18:30	6.00
1/27/12 4:00	5.51	1/30/12 15:00	5.69	2/2/12 7:00	5.48	2/4/12 19:00	5.77	2/7/12 7:00	5.60	2/9/12 19:00	5.98
1/27/12 4:30	5.51	1/30/12 15:30	5.71	2/2/12 7:30	5.48	2/4/12 19:30	5.76	2/7/12 7:30	5.60	2/9/12 19:30	5.96
1/27/12 5:00	5.50	1/30/12 16:00	5.70	2/2/12 8:00	5.49	2/4/12 20:00	5.74	2/7/12 8:00	5.60	2/9/12 20:00	5.93
1/27/12 5:30	5.50	1/30/12 16:30	5.73	2/2/12 8:30	5.50	2/4/12 20:30	5.73	2/7/12 8:30	5.61	2/9/12 20:30	5.91
1/27/12 6:00	5.49	1/30/12 17:00	5.75	2/2/12 9:00	5.52	2/4/12 21:00	5.72	2/7/12 9:00	5.63	2/9/12 21:00	5.89
1/27/12 6:30	5.49	1/30/12 17:30	5.74	2/2/12 9:30	5.54	2/4/12 21:30	5.70	2/7/12 9:30	5.64	2/9/12 21:30	5.86
1/27/12 7:00	5.49	1/30/12 18:00	5.73	2/2/12 10:00	5.56	2/4/12 22:00	5.68	2/7/12 10:00	5.63	2/9/12 22:00	5.84
1/27/12 7:30	5.49	1/30/12 18:30	5.72	2/2/12 10:30	5.58	2/4/12 22:30	5.66	2/7/12 10:30	5.65	2/9/12 22:30	5.82
1/27/12 8:00	5.50	1/30/12 19:00	5.71	2/2/12 11:00	5.60	2/4/12 23:00	5.65	2/7/12 11:00	5.66	2/9/12 23:00	5.81
1/27/12 8:30	5.51	1/30/12 19:30	5.69	2/2/12 11:30	5.61	2/4/12 23:30	5.64	2/7/12 11:30	5.67	2/9/12 23:30	5.79
1/27/12 9:00	5.50	1/30/12 20:00	5.68	2/2/12 12:00	5.62	2/5/12 0:00	5.63	2/7/12 12:00	5.68	2/10/12 0:00	5.78
1/27/12 9:30	5.51	1/30/12 20:30	5.67	2/2/12 12:30	5.63	2/5/12 0:30	5.62	2/7/12 12:30	5.68	2/10/12 0:30	5.77
1/27/12 10:00	5.53	1/30/12 21:00	5.66	2/2/12 13:00	5.63	2/5/12 1:00	5.61	2/7/12 13:00	5.68	2/10/12 1:00	5.75
1/27/12 10:30	5.54	1/30/12 21:30	5.64	2/2/12 13:30	5.65	2/5/12 1:30	5.60	2/7/12 13:30	5.69	2/10/12 1:30	5.74
1/27/12 11:00	5.56	1/30/12 22:00	5.63	2/2/12 14:00	5.65	2/5/12 2:00	5.59	2/7/12 14:00	5.70	2/10/12 2:00	5.72
1/27/12 11:30	5.57	1/30/12 22:30	5.62	2/2/12 14:30	5.67	2/5/12 2:30	5.58	2/7/12 14:30	5.72	2/10/12 2:30	5.71
1/27/12 11:30	5.57	1/30/12 23:00	5.61	2/2/12 15:00	5.68	2/5/12 3:00	5.57	2/7/12 15:00	5.74	2/10/12 3:00	5.70
1/27/12 12:00	5.58	1/30/12 23:30	5.60	2/2/12 15:30	5.69	2/5/12 3:30	5.56	2/7/12 15:30	5.74	2/10/12 3:30	5.68
1/27/12 12:30	5.59	1/31/12 0:00	5.59	2/2/12 16:00	5.72	2/5/12 4:00	5.56	2/7/12 16:00	5.76	2/10/12 4:00	5.67
1/27/12 13:00	5.60	1/31/12 0:30	5.59	2/2/12 16:30	5.72	2/5/12 4:30	5.55	2/7/12 16:30	5.80	2/10/12 4:30	5.67
1/27/12 13:30	5.61	1/31/12 1:00	5.59	2/2/12 17:00	5.74	2/5/12 5:00	5.55	2/7/12 17:00	5.83	2/10/12 5:00	5.66

2/10/12 5:30	5.66	2/12/12 17:30	5.69	2/15/12 6:30	5.43
2/10/12 6:00	5.65	2/12/12 18:00	5.66	2/15/12 7:00	5.43
2/10/12 6:30	5.65	2/12/12 18:30	5.64	2/15/12 7:30	5.43
2/10/12 7:00	5.65	2/12/12 19:00	5.62	2/15/12 8:00	5.45
2/10/12 7:30	5.65	2/12/12 19:30	5.60	2/15/12 8:30	5.47
2/10/12 8:00	5.65	2/12/12 20:00	5.59	2/15/12 9:00	5.49
2/10/12 8:30	5.66	2/12/12 20:30	5.58	2/15/12 9:30	5.50
2/10/12 9:00	5.68	2/12/12 21:00	5.57	2/15/12 10:00	5.51
2/10/12 9:30	5.69	2/12/12 21:30	5.56		
2/10/12 10:00	5.70	2/12/12 22:00	5.54		
2/10/12 10:30	5.72	2/12/12 22:30	5.53		
2/10/12 11:00	5.74	2/12/12 23:00	5.52		
2/10/12 11:30	5.75	2/12/12 23:30	5.51		
2/10/12 12:00	5.77	2/13/12 0:00	5.50		
2/10/12 12:30	5.77	2/13/12 0:30	5.49		
2/10/12 13:00	5.77	2/13/12 1:00	5.48		
2/10/12 13:30	5.79	2/13/12 1:30	5.48		
2/10/12 14:00	5.79	2/13/12 2:00	5.47		
2/10/12 14:30	5.82	2/13/12 2:30	5.46		
2/10/12 15:00	5.84	2/13/12 3:00	5.45		
2/10/12 15:30	5.85	2/13/12 3:30	5.45		
2/10/12 16:00	5.89	2/13/12 4:00	5.45		
2/10/12 16:30	5.92	2/13/12 4:30	5.45		
2/10/12 17:00	5.95	2/13/12 5:00	5.45		
2/10/12 17:30	5.95	2/13/12 5:30	5.45		
2/10/12 18:00	5.87	2/13/12 6:00	5.44		
2/10/12 18:30	5.85	2/13/12 6:30	5.43		
2/10/12 19:00	5.83	2/13/12 7:00	5.43		
2/10/12 19:30	5.71	2/13/12 7:30	5.43		
2/10/12 20:00	5.69	2/13/12 8:00	5.44		
2/10/12 20:30	5.68	2/13/12 8:30	5.45		
2/10/12 21:00	5.67	2/13/12 9:00	5.46		
2/10/12 21:30	5.65	2/13/12 9:30	5.47		
2/10/12 22:00	5.63	2/13/12 10:00	5.49		
2/10/12 22:30	5.61	2/13/12 10:30	5.50		
2/10/12 23:00	5.60	2/13/12 11:00	5.52		
2/10/12 23:30	5.58	2/13/12 11:30	5.53		
2/11/12 0:00	5.58	2/13/12 12:00	5.55		
2/11/12 0:30	5.57	2/13/12 12:30	5.56		
2/11/12 1:00	5.55	2/13/12 13:00	5.57		
2/11/12 1:30	5.55	2/13/12 13:30	5.59		
2/11/12 2:00	5.54	2/13/12 14:00	5.59		
2/11/12 2:30	5.54	2/13/12 14:30	5.61		
2/11/12 3:00	5.44	2/13/12 15:00	5.62		
2/11/12 3:30	5.42	2/13/12 15:30	5.64		
2/11/12 4:00	5.42	2/13/12 16:00	5.66		
2/11/12 4:30	5.40	2/13/12 16:30	5.68		
2/11/12 5:00	5.41	2/13/12 17:00	5.70		
2/11/12 5:30	5.41	2/13/12 17:30	5.70		
2/11/12 6:00	5.40	2/13/12 18:00	5.67		
2/11/12 6:30	5.39	2/13/12 18:30	5.65		
2/11/12 7:00	5.38	2/13/12 19:00	5.63		
2/11/12 7:30	5.38	2/13/12 19:30	5.61		
2/11/12 8:00	5.39	2/13/12 20:00	5.60		
2/11/12 8:30	5.39	2/13/12 20:30	5.59		
2/11/12 9:00	5.41	2/13/12 21:00	5.57		
2/11/12 9:30	5.43	2/13/12 21:30	5.56		
2/11/12 10:00	5.43	2/13/12 22:00	5.54		
2/11/12 10:30	5.44	2/13/12 22:30	5.53		
2/11/12 11:00	5.47	2/13/12 23:00	5.52		
2/11/12 11:30	5.51	2/13/12 23:30	5.51		
2/11/12 12:00	5.53	2/14/12 0:00	5.50		
2/11/12 12:30	5.55	2/14/12 0:30	5.49		
2/11/12 13:00	5.57	2/14/12 1:00	5.48		
2/11/12 13:30	5.58	2/14/12 1:30	5.48		
2/11/12 14:00	5.60	2/14/12 2:00	5.46		
2/11/12 14:30	5.62	2/14/12 2:30	5.45		
2/11/12 15:00	5.64	2/14/12 3:00	5.44		
2/11/12 15:30	5.64	2/14/12 3:30	5.43		
2/11/12 16:00	5.66	2/14/12 4:00	5.44		
2/11/12 16:30	5.67	2/14/12 4:30	5.43		
2/11/12 17:00	5.68	2/14/12 5:00	5.42		
2/11/12 17:30	5.67	2/14/12 5:30	5.41		
2/11/12 18:00	5.65	2/14/12 6:00	5.40		
2/11/12 18:30	5.62	2/14/12 6:30	5.39		
2/11/12 19:00	5.61	2/14/12 7:00	5.39		
2/11/12 19:30	5.59	2/14/12 8:30	5.41		
2/11/12 20:00	5.58	2/14/12 9:00	5.43		
2/11/12 20:30	5.57	2/14/12 9:30	5.44		
2/11/12 21:00	5.56	2/14/12 10:00	5.46		
2/11/12 21:30	5.55	2/14/12 10:30	5.48		
2/11/12 22:00	5.53	2/14/12 11:00	5.51		
2/11/12 22:30	5.52	2/14/12 11:30	5.52		
2/11/12 23:00	5.52	2/14/12 12:00	5.53		
2/11/12 23:30	5.52	2/14/12 12:30	5.54		
2/12/12 0:00	5.51	2/14/12 13:00	5.55		
2/12/12 0:30	5.50	2/14/12 13:30	5.57		
2/12/12 1:00	5.49	2/14/12 14:00	5.57		
2/12/12 1:30	5.48	2/14/12 14:30	5.59		
2/12/12 2:00	5.48	2/14/12 15:00	5.60		
2/12/12 2:30	5.48	2/14/12 15:30	5.63		
2/12/12 3:00	5.48	2/14/12 16:00	5.65		
2/12/12 3:30	5.47	2/14/12 16:30	5.68		
2/12/12 4:00	5.47	2/14/12 17:00	5.71		
2/12/12 4:30	5.47	2/14/12 17:30	5.72		
2/12/12 5:00	5.46	2/14/12 18:00	5.68		
2/12/12 5:30	5.46	2/14/12 18:30	5.66		
2/12/12 6:00	5.45	2/14/12 19:00	5.63		
2/12/12 6:30	5.45	2/14/12 19:30	5.62		
2/12/12 7:00	5.44	2/14/12 20:00	5.61		
2/12/12 7:30	5.44	2/14/12 20:30	5.59		
2/12/12 8:00	5.45	2/14/12 21:00	5.58		
2/12/12 8:30	5.46	2/14/12 21:30	5.57		
2/12/12 9:00	5.47	2/14/12 22:00	5.55		
2/12/12 9:30	5.48	2/14/12 22:30	5.54		
2/12/12 10:00	5.49	2/14/12 23:00	5.54		
2/12/12 10:30	5.51	2/14/12 23:30	5.52		
2/12/12 11:00	5.52	2/15/12 0:00	5.52		
2/12/12 11:30	5.53	2/15/12 0:30	5.51		
2/12/12 12:00	5.54	2/15/12 1:00	5.50		
2/12/12 12:30	5.55	2/15/12 1:30	5.49		
2/12/12 13:00	5.56	2/15/12 2:00	5.48		
2/12/12 13:30	5.59	2/15/12 2:30	5.48		
2/12/12 14:00	5.60	2/15/12 3:00	5.47		
2/12/12 14:30	5.61	2/15/12 3:30	5.46		
2/12/12 15:00	5.62	2/15/12 4:00	5.46		
2/12/12 15:30	5.64	2/15/12 4:30	5.46		
2/12/12 16:00	5.66	2/15/12 5:00	5.45		
2/12/12 16:30	5.68	2/15/12 5:30	5.45		
2/12/12 17:00	5.69	2/15/12 6:00	5.44		

ANNEX 1-2

DUST Monitoring Data

at Central College Station

&

Vidhana Sousha Station

CENTRAL COLLEGE STATION

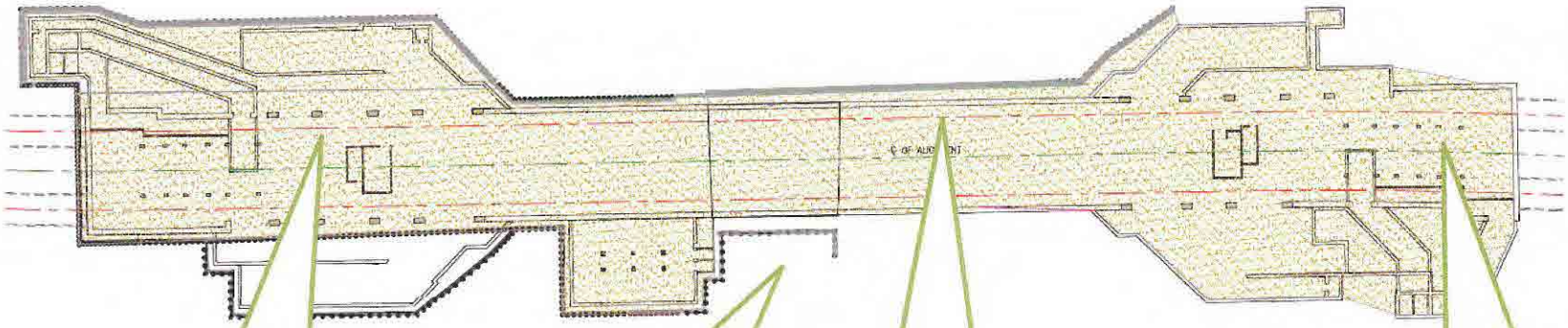

Place 1

Office

Place 2

Place 3

Date	2011/9/19							
Time	Actual Time	Place	Dust Concentration				Work Item	Remark
			1st	2nd	3rd	4th		
8:00		P1						
		P2						
	8.30	P3	4.2	4.3	4.3	4.2	No work	
	8.30	Office	0.9	0.8	0.8	0.9	No work	
11:00	12.05	P1	0.3	0.3	0.3	0.3	Others	Dewatering
	11.54	P2	0.3	0.3	0.3	0.3	No work	
	11.45	P3	0.3	0.3	0.3	0.3	Others	Excavation
	11.40	Office	0.3	0.3	0.3	0.3	No work	
14:00	2.35	P1	0.6	0.7	0.4	0.9	Others	Dewatering
	2.41	P2	0.3	0.1	0.3	0.2	No work	
	2.46	P3	4.1	3.8	4.1	4.7	Drilling	
	2.30	Office	0.2	0.3	0.3	0.3	No work	
17:00	5.22	P1	0.3	0.3	0.3	0.3	Others	Excavation
	5.26	P2	0.4	0.4	0.4	0.4	No work	
	5.31	P3	2.5	1.9	2.2	1.7	Drilling	
	5.14	Office	4.2	4.2	4.2	4.2	No work	

Date	2011/9/20							
Time	Actual Time	Place	Dust Concentration				Work Item	Remark
			1st	2nd	3rd	4th		
8:00		P1						
		P2						
		P3						
	9.29	Office	4.2	4.2	4.2	4.2	Others	Near the Vehicle
11:00	11.18	P1	4.2	4.2	4.2	4.2	Others	Dewatering
	11.24	P2	4.2	4.2	4.2	4.2	No work	
	11.28	P3	0.3	0.3	0.3	0.3	No work	
	11.13	Office	0.7	0.9	0.8	1.1	No work	
14:00	2.21	P1	4.2	4.2	4.2	4.2	Others	Dewatering
	2.27	P2	5.6	4.2	4.2	4.2	No work	
	2.34	P3	2.5	3.6	1.9	2.6	Others	Excavation
	2.12	Office	2.1	2.4	1.4	1.9	No work	
17:00	5.22	P1	4.0	4.0	0.5	0.5	Others	Dewatering
	5.26	P2	0.4	0.4	0.4	0.4	No work	
	5.30	P3	0.5	0.5	0.7	0.6	No work	
	5.15	Office	1.9	3.0	5.4	3.7	No work	

Date	2011/9/21							
Time	Actual Time	Place	Dust Concentration				Work Item	Remark
			1st	2nd	3rd	4th		
8:00	9.18	P1	1.8	1.5	1.6	2.1	Others	Dewatering
	9.25	P2	0.6	0.4	0.6	0.6	Others	Excavation
	9.28	P3	1.6	2.7	1.7	3.6	No Wrok	
	9.13	Office	4.2	4.2	4.2	4.2	Others	Welding
11:00	11.30	P1	0.3	0.3	0.3	0.4	No Wrok	
	11.36	P2	1.2	1.1	0.9	1.1	No Wrok	
	11.41	P3	0.3	0.6	0.7	0.7	No Wrok	
	11.25	Office	0.3	0.3	0.3	0.3	No Wrok	
14:00	2.25	P1	0.3	0.4	0.3	0.3	Others	Excavation
	2.32	P2	8.0	8.4	0.9	8.3	No Wrok	
	2.37	P3	4.2	4.2	4.2	4.3	No Wrok	
	2.18	Office	4.3	4.8	4.3	4.8	No Wrok	
17:00	5.19	P1	4.3	4.3	4.2	4.2	Others	Excavation
	5.24	P2	0.3	0.3	0.3	0.3	No Wrok	
	5.29	P3	0.3	0.3	0.3	0.3	No Wrok	
	5.15	Office	0.2	0.3	0.4	0.4	No Wrok	

Date	2011/9/22							
Time	Actual Time	Place	Dust Concentration				Work Item	Remark
			1st	2nd	3rd	4th		
8:00	9.40	P1	0.8	1.6	0.3	1.4	No work	
	9.46	P2	4.3	4.2	0.4	0.4	Drilling	
	9.50	P3	4.5	4.7	5.0	3.2	Others	Rock removing
	9.32	Office	4.2	4.2	4.2	4.2	Others	Vehicle movement
11:00	10.58	P1	2.6	0.3	4.9	4.5	Others	Excavation
	11.05	P2	4.2	4.2	4.2	4.2	Others	Rock removing
	11.11	P3	4.2	4.2	4.2	4.2	No work	
	10.54	Office	0.3	0.3	0.3	0.3	No work	
14:00	2.28	P1	0.5	0.4	0.1	0.2	Others	Dewatering
	2.34	P2	0.3	0.1	0.2	0.3	No work	
	2.39	P3	0.6	0.6	0.7	0.6	No work	
	2.24	Office	0.3	0.3	0.3	0.3	No work	
17:00	5.18	P1	0.1	0.1	0.1	0.1	Others	Dewatering
	5.23	P2	4.3	3.8	4.6	0.2	Drilling	
	5.30	P3	0.9	1.3	1.5	1.2	Others	Dewatering
	5.13	Office	4.2	4.2	4.2	4.2	Others	Vehicle movement

Date	2011/9/23							
Time	Actual Time	Place	Dust Concentration				Work Item	Remark
	9.21		1st	2nd	3rd	4th		
8:00	9.31	P1	4.2	4.2	5.0	4.2	Others	Dewatering
	9.35	P2	0.5	0.6	4.2	4.2	Drilling	
		P3	4.2	4.2	0.2	3.0	Drilling	
	9.17	Office	4.2	4.2	4.2	0.7	Others	Vehicle movement
11:00	11.38	P1	1.1	2.2	5.0	4.2	No work	
	11.43	P2	0.4	0.5	0.5	0.6	No work	
	11.52	P3	0.4	0.3	0.3	0.3	No work	
	11.33	Office	4.5	4.2	4.2	4.2	No work	
14:00	2.27	P1	0.5	1.0	0.7	1.0	Others	Dewatering
	2.32	P2	0.4	0.6	0.7	1.2	No work	
	2.37	P3	0.7	0.8	0.6	1.3	No work	
	2.20	Office	0.4	0.4	0.4	0.5	No work	
17:00	5.17	P1	0.4	0.4	0.4	0.4	No work	
	5.23	P2	1.1	1.0	0.6	0.7	No work	
	5.28	P3	0.3	0.3	0.3	0.3	No work	
	5.10	Office	0.9	0.7	1.1	0.5	No work	

Date	2011/9/24							
Time	Actual Time	Place	Dust Concentration				Work Item	Remark
			1st	2nd	3rd	4th		
8:00	9.13	P1	10.0	10.0	10.0	10.0	Others	Vehicle movement
	9.19	P2	0.3	0.3	0.3	0.3	No work	
	9.24	P3	4.3	2.2	3.6	1.5	No work	
	9.09	Office	4.2	4.2	4.2	4.2	No work	
11:00	11.23	P1	1.3	1.3	1.3	1.3	Others	Wood cutting
	11.29	P2	1.3	1.3	1.3	1.3	No work	
	11.40	P3	1.3	1.3	1.3	1.3	Drilling	
	11.18	Office	1.3	1.3	1.3	1.3	Others	Vehicle movement
14:00		P1						
		P2						
		P3						
		Office						
17:00		P1						
		P2						
		P3						
		Office						

Date	2011/9/25							
Time	Actual Time	Place	Dust Concentration				Work Item	Remark
			1st	2nd	3rd	4th		
8:00		P1						
		P2						
		P3						Mobile not available
		Office						
11:00	11.30	P1	5.0	5.2	3.5	2.0	Others	Dewatering
		P2						No safe access
	11.20	P3	3.8	2.7	3.7	4.0	Others	Excavation
	11.05	Office	2.3	2.1	3.4	3.0	No work	
14:00		P1	Raining					
		P2						
		P3						
		Office						
17:00		P1	Blasting					
		P2						
		P3						
		Office						

Date	2011/9/26							
Time	Actual Time	Place	Dust Concentration				Work Item	Remark
			1st	2nd	3rd	4th		
8:00	9.20	P1	1.3	1.3	1.3	1.3	No work	
	9.25	P2	1.3	1.3	1.3	1.3	No work	
	9.30	P3	1.3	1.3	1.3	1.3	No work	
	9.16	Office	1.3	1.3	1.3	1.3	No work	
11:00	11.19	P1	1.3	1.3	1.3	1.3	Others	Dewatering
	11.23	P2	1.3	1.3	1.3	1.3	No work	
	11.28	P3	1.3	1.3	1.3	1.3	Others	Excavation
	11.13	Office	1.3	1.3	1.3	1.3	No work	
14:00	2.05	P1	1.3	1.3	1.3	1.3	No work	
	2.09	P2	1.3	1.3	1.3	1.3	No work	
	2.15	P3	1.3	1.3	1.3	1.3	No work	
	4.21	Office	1.3	1.3	1.3	1.3	No work	
17:00	5.26	P1	3.3	2.9	3.5	3.3	Others	Machine Movement
	5.31	P2	1.0	1.0	1.0	1.0	Drilling	
	5.38	P3	1.3	1.0	1.1	1.0	Others	Excavation
	5.39	Office	1.7	1.4	1.3	1.2	No work	

Date	2011/9/27							
Time	Actual Time	Place	Dust Concentration				Work Item	Remark
			1st	2nd	3rd	4th		
8:00	9.41	P1	1.8	1.5	1.6	2.0	Others	Dewatering
	9.39	P2	1.6	2.7	1.7	1.3	Others	Excavation
	9.35	P3	1.6	1.7	1.3	1.5	No work	
	9.32	Office	1.2	1.1	1.3	1.8	No work	
11:00		P1						
		P2						
		P3						
		Office						
14:00		P1						
		P2						
		P3						
		Office						
17:00		P1						
		P2						
		P3						
		Office						

Date	2011/9/28							
Time	Actual Time	Place	Dust Concentration				Work Item	Remark
			1st	2nd	3rd	4th		
8:00	9.24	P1	1.1	1.0	1.0	1.0	No work	
		P2						
	9.29	P3	1.1	1.0	1.0	1.0	No work	
	9.17	Office	1.4	3.7	1.6	1.1	No work	
11:00	11.13	P1	1.0	1.0	1.0	1.0	Others	Excavation
		P2						
	11.10	P3	1.1	1.0	0.9	0.9	Drilling	ROC
	11.05	Office	1.1	3.2	3.7	4.1	No work	
14:00	2.07	P1	1.3	1.0	1.5	1.4	No work	
		P2						
	2.13	P3	1.8	1.7	2.4	1.7	Drilling	ROC
	2.03	Office	2.5	2.4	1.9	2.6	No work	
17:00	5.25	P1	0.8	0.8	0.7	0.7	No work	
		P2						
		P3	1.4	0.9	0.7	0.7	No work	
	5.20	Office	2.9	1.0	1.0	1.8	No work	