

STATION	PROPOSED HEIGHT	GROUND LEVEL
70+300	170.889	171.250
4325	170.607	170.965
4350	170.311	170.680
4375	170.027	170.395
70+400	169.702	170.110
4425	169.408	169.825
4450	169.143	169.540
4475	168.864	169.255
70+500	168.573	168.970
4525	168.291	168.685
4550	168.001	168.400
4575	167.721	168.115
70+600	167.485	167.838
4625	167.249	167.575
4650	167.014	167.308
4675	166.779	167.098
70+700	166.543	166.880
4725	166.307	166.678
4750	166.073	166.511
4775	166.015	166.397
70+800	165.998	166.337
4825	165.994	166.330
4850	166.008	166.347
4875	166.023	166.357
70+900	166.038	166.360
4925	166.052	166.357
4950	166.019	166.347
4975	165.941	166.330
71+000	165.877	166.307

TYPE RR-30

SCALE: H=1:2,000 V=1:200

MINISTRY OF PUBLIC WORKS AND TRANSPORT
LAO PEOPLE'S DEMOCRATIC REPUBLIC

THE PROJECT FOR IMPROVEMENT OF NATIONAL ROAD No.9
AS EAST-WEST ECONOMIC CORRIDOR IN LAO PDR

PLAN & PROFILE
SECTION 1: STA 70+300 - 71+000

DRAWING TITLE

DATE

REV. No.

DESCRIPTION

SCALE: H=1:2,000 V=1:200

DRAWING No. C-161

JAPAN INTERNATIONAL COOPERATION AGENCY

THE CONSORTIUM OF ORIENTAL CONSULTANTS CO., LTD.

INTERNATIONAL DEVELOPMENT CENTER OF JAPAN

PREPARED BY

CHECKED BY

APPROVED BY

TITLE

NAME

SIGNATURE

DATE

DESCRIPTION

REV. No.

SCALE: H=1:2,000 V=1:200

DRAWING No. C-161

MINISTRY OF PUBLIC WORKS AND TRANSPORT
LAO PEOPLE'S DEMOCRATIC REPUBLIC

THE PROJECT FOR IMPROVEMENT OF NATIONAL ROAD No.9
AS EAST-WEST ECONOMIC CORRIDOR IN LAO PDR

PLAN & PROFILE
SECTION 1: STA 70+300 - 71+000

DRAWING TITLE

DATE

REV. No.

DESCRIPTION

SCALE: H=1:2,000 V=1:200

DRAWING No. C-161

JAPAN INTERNATIONAL COOPERATION AGENCY

THE CONSORTIUM OF ORIENTAL CONSULTANTS CO., LTD.

INTERNATIONAL DEVELOPMENT CENTER OF JAPAN

PREPARED BY

CHECKED BY

APPROVED BY

TITLE

NAME

SIGNATURE

DATE

DESCRIPTION

REV. No.

SCALE: H=1:2,000 V=1:200

DRAWING No. C-161

MINISTRY OF PUBLIC WORKS AND TRANSPORT
LAO PEOPLE'S DEMOCRATIC REPUBLIC

THE PROJECT FOR IMPROVEMENT OF NATIONAL ROAD No.9
AS EAST-WEST ECONOMIC CORRIDOR IN LAO PDR

PLAN & PROFILE
SECTION 1: STA 70+300 - 71+000

DRAWING TITLE

DATE

REV. No.

DESCRIPTION

SCALE: H=1:2,000 V=1:200

DRAWING No. C-161

JAPAN INTERNATIONAL COOPERATION AGENCY

THE CONSORTIUM OF ORIENTAL CONSULTANTS CO., LTD.

INTERNATIONAL DEVELOPMENT CENTER OF JAPAN

PREPARED BY

CHECKED BY

APPROVED BY

TITLE

NAME

SIGNATURE

DATE

DESCRIPTION

REV. No.

SCALE: H=1:2,000 V=1:200

DRAWING No. C-161

MINISTRY OF PUBLIC WORKS AND TRANSPORT
LAO PEOPLE'S DEMOCRATIC REPUBLIC

THE PROJECT FOR IMPROVEMENT OF NATIONAL ROAD No.9
AS EAST-WEST ECONOMIC CORRIDOR IN LAO PDR

PLAN & PROFILE
SECTION 1: STA 70+300 - 71+000

DRAWING TITLE

DATE

REV. No.

DESCRIPTION

SCALE: H=1:2,000 V=1:200

DRAWING No. C-161

JAPAN INTERNATIONAL COOPERATION AGENCY

THE CONSORTIUM OF ORIENTAL CONSULTANTS CO., LTD.

INTERNATIONAL DEVELOPMENT CENTER OF JAPAN

PREPARED BY

CHECKED BY

APPROVED BY

TITLE

NAME

SIGNATURE

DATE

DESCRIPTION

REV. No.

SCALE: H=1:2,000 V=1:200

DRAWING No. C-161

MINISTRY OF PUBLIC WORKS AND TRANSPORT
LAO PEOPLE'S DEMOCRATIC REPUBLIC

THE PROJECT FOR IMPROVEMENT OF NATIONAL ROAD No.9
AS EAST-WEST ECONOMIC CORRIDOR IN LAO PDR

PLAN & PROFILE
SECTION 1: STA 70+300 - 71+000

DRAWING TITLE

DATE

REV. No.

DESCRIPTION

SCALE: H=1:2,000 V=1:200

DRAWING No. C-161

JAPAN INTERNATIONAL COOPERATION AGENCY

THE CONSORTIUM OF ORIENTAL CONSULTANTS CO., LTD.

INTERNATIONAL DEVELOPMENT CENTER OF JAPAN

PREPARED BY

CHECKED BY

APPROVED BY

TITLE

NAME

SIGNATURE

DATE

DESCRIPTION

REV. No.

SCALE: H=1:2,000 V=1:200

DRAWING No. C-161

MINISTRY OF PUBLIC WORKS AND TRANSPORT
LAO PEOPLE'S DEMOCRATIC REPUBLIC

THE PROJECT FOR IMPROVEMENT OF NATIONAL ROAD No.9
AS EAST-WEST ECONOMIC CORRIDOR IN LAO PDR

PLAN & PROFILE
SECTION 1: STA 70+300 - 71+000

DRAWING TITLE

DATE

REV. No.

DESCRIPTION

SCALE: H=1:2,000 V=1:200

DRAWING No. C-161

JAPAN INTERNATIONAL COOPERATION AGENCY

THE CONSORTIUM OF ORIENTAL CONSULTANTS CO., LTD.

INTERNATIONAL DEVELOPMENT CENTER OF JAPAN

PREPARED BY

CHECKED BY

APPROVED BY

TITLE

NAME

SIGNATURE

DATE

DESCRIPTION

REV. No.

SCALE: H=1:2,000 V=1:200

DRAWING No. C-161

MINISTRY OF PUBLIC WORKS AND TRANSPORT
LAO PEOPLE'S DEMOCRATIC REPUBLIC

THE PROJECT FOR IMPROVEMENT OF NATIONAL ROAD No.9
AS EAST-WEST ECONOMIC CORRIDOR IN LAO PDR

PLAN & PROFILE
SECTION 1: STA 70+300 - 71+000

DRAWING TITLE

DATE

REV. No.

DESCRIPTION

SCALE: H=1:2,000 V=1:200

DRAWING No. C-161

JAPAN INTERNATIONAL COOPERATION AGENCY

THE CONSORTIUM OF ORIENTAL CONSULTANTS CO., LTD.

INTERNATIONAL DEVELOPMENT CENTER OF JAPAN

PREPARED BY

CHECKED BY

APPROVED BY

TITLE

NAME

SIGNATURE

DATE

DESCRIPTION

REV. No.

SCALE: H=1:2,000 V=1:200

DRAWING No. C-161

MINISTRY OF PUBLIC WORKS AND TRANSPORT
LAO PEOPLE'S DEMOCRATIC REPUBLIC

THE PROJECT FOR IMPROVEMENT OF NATIONAL ROAD No.9
AS EAST-WEST ECONOMIC CORRIDOR IN LAO PDR

PLAN & PROFILE
SECTION 1: STA 70+300 - 71+000

DRAWING TITLE

DATE

REV. No.

DESCRIPTION

SCALE: H=1:2,000 V=1:200

DRAWING No. C-161

JAPAN INTERNATIONAL COOPERATION AGENCY

THE CONSORTIUM OF ORIENTAL CONSULTANTS CO., LTD.

INTERNATIONAL DEVELOPMENT CENTER OF JAPAN

PREPARED BY

CHECKED BY

APPROVED BY

TITLE

NAME

SIGNATURE

DATE

DESCRIPTION

REV. No.

SCALE: H=1:2,000 V=1:200

DRAWING No. C-161

MINISTRY OF PUBLIC WORKS AND TRANSPORT
LAO PEOPLE'S DEMOCRATIC REPUBLIC

THE PROJECT FOR IMPROVEMENT OF NATIONAL ROAD No.9
AS EAST-WEST ECONOMIC CORRIDOR IN LAO PDR

PLAN & PROFILE
SECTION 1: STA 70+300 - 71+000

DRAWING TITLE

DATE

REV. No.

DESCRIPTION

SCALE: H=1:2,000 V=1:200

DRAWING No. C-161

JAPAN INTERNATIONAL COOPERATION AGENCY

THE CONSORTIUM OF ORIENTAL CONSULTANTS CO., LTD.

INTERNATIONAL DEVELOPMENT CENTER OF JAPAN

PREPARED BY

CHECKED BY

APPROVED BY

TITLE

NAME

SIGNATURE

DATE

DESCRIPTION

REV. No.

SCALE: H=1:2,000 V=1:200

DRAWING No. C-161

MINISTRY OF PUBLIC WORKS AND TRANSPORT
LAO PEOPLE'S DEMOCRATIC REPUBLIC

THE PROJECT FOR IMPROVEMENT OF NATIONAL ROAD No.9
AS EAST-WEST ECONOMIC CORRIDOR IN LAO PDR

PLAN & PROFILE
SECTION 1: STA 70+300 - 71+000

DRAWING TITLE

DATE

REV. No.

DESCRIPTION

SCALE: H=1:2,000 V=1:200

DRAWING No. C-161

JAPAN INTERNATIONAL COOPERATION AGENCY

THE CONSORTIUM OF ORIENTAL CONSULTANTS CO., LTD.

INTERNATIONAL DEVELOPMENT CENTER OF JAPAN

PREPARED BY

CHECKED BY

APPROVED BY

TITLE

NAME

SIGNATURE

DATE

DESCRIPTION

REV. No.

SCALE: H=1:2,000 V=1:200</

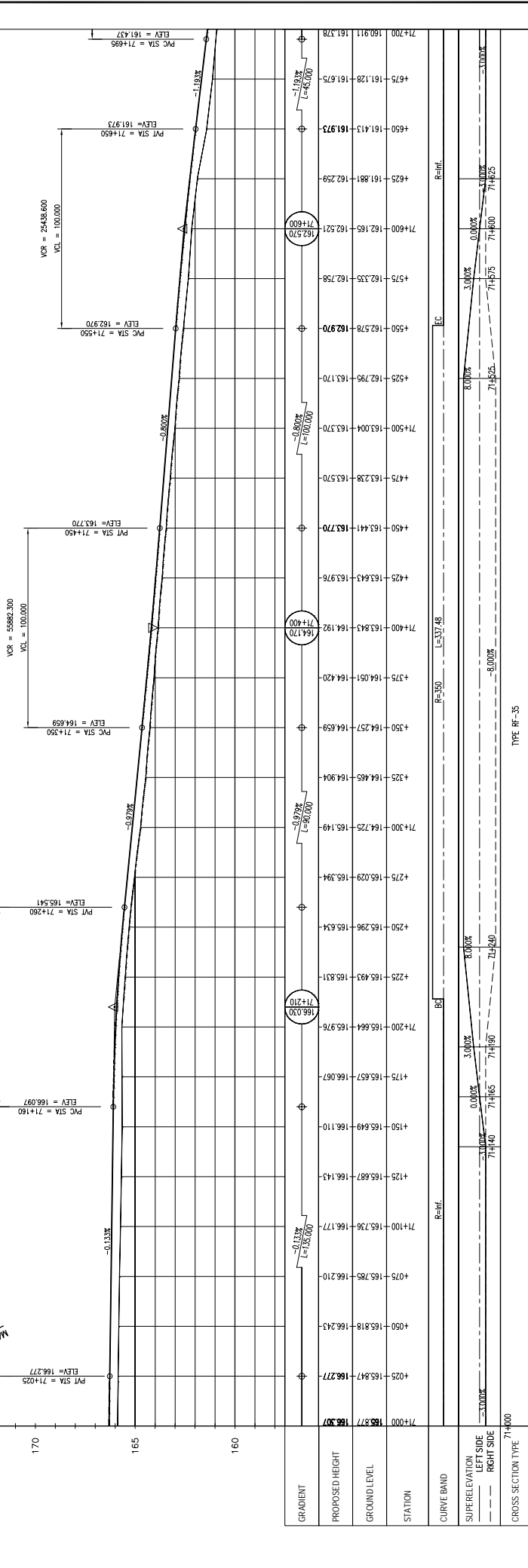
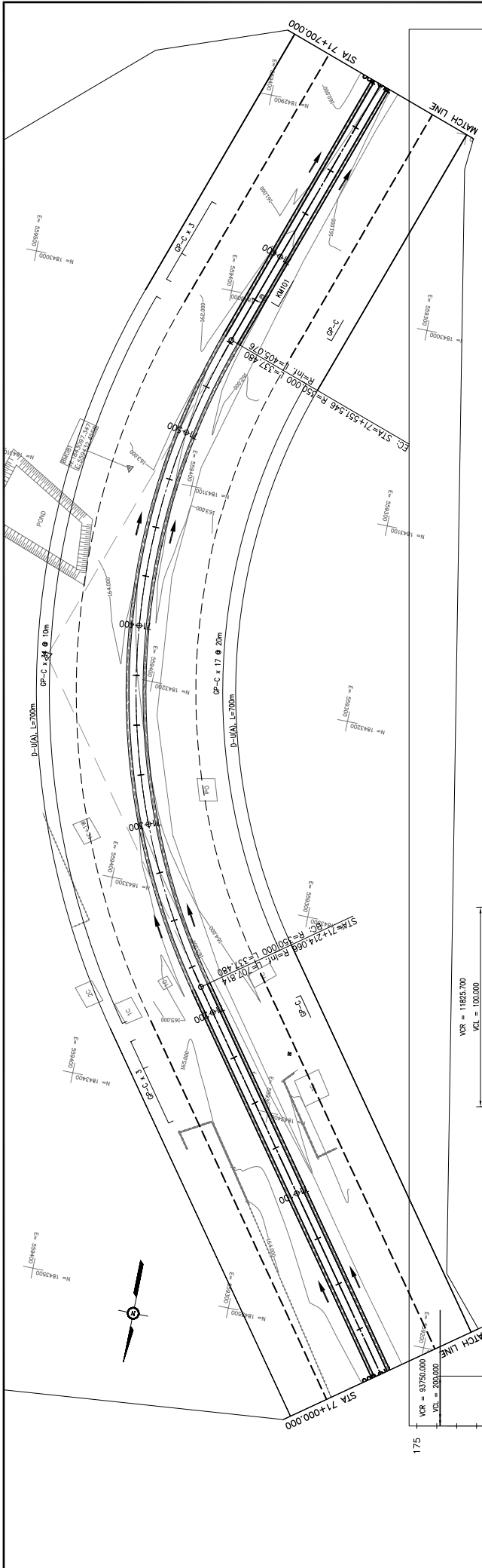

REV. No.	DATE	DESCRIPTION

JAPAN INTERNATIONAL COOPERATION AGENCY
 THE CONSORTIUM OF
ORIENTAL CONSULTANTS CO., LTD.
 INTERNATIONAL DEVELOPMENT CENTER OF JAPAN

MINISTRY OF PUBLIC WORKS AND TRANSPORT
LAO PEOPLE'S DEMOCRATIC REPUBLIC

THE PROJECT FOR IMPROVEMENT OF NATIONAL ROAD No.9
AS EAST-WEST ECONOMIC CORRIDOR IN LAO PDR

PLAN & PROFILE
SECTION 1: STA 71+000 - 71+700

SCALE: H=1:2,000
 V=1:200
 DRAWING No. **C-162**

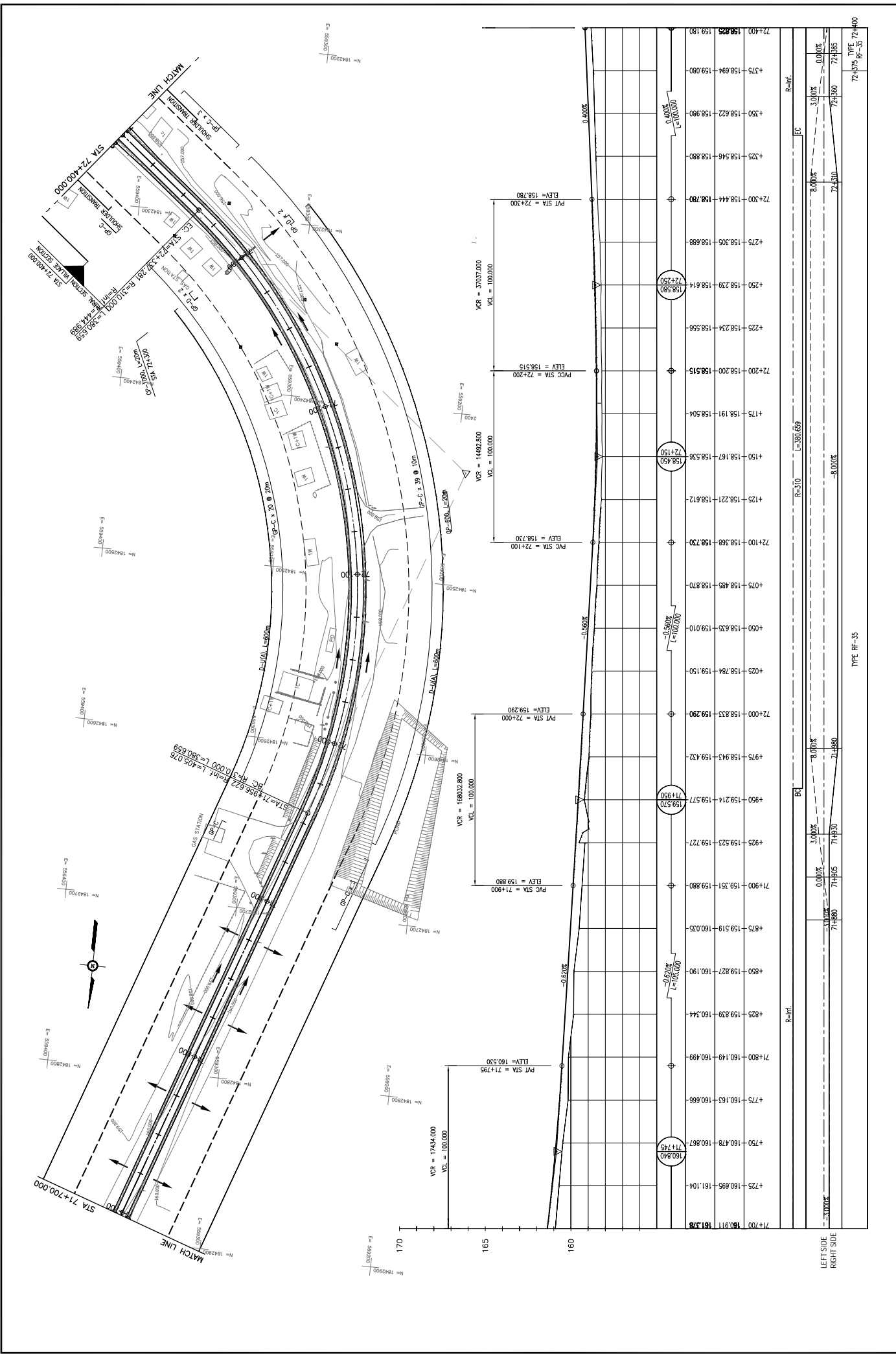

PLAN & PROFILE
SECTION 1: STA 71+700 - 72+400

MINISTRY OF PUBLIC WORKS AND TRANSPORT
LAO PEOPLE'S DEMOCRATIC REPUBLIC

JAPAN INTERNATIONAL COOPERATION AGENCY
THE CONSORTIUM OF
ORIENTAL CONSULTANTS CO., LTD.
INTERNATIONAL DEVELOPMENT CENTER OF JAPAN

THE PROJECT FOR IMPROVEMENT OF NATIONAL ROAD No.9
AS EAST-WEST ECONOMIC CORRIDOR IN LAO PDR

DRAWING TITLE: **PLAN & PROFILE**
SECTION 1: STA 71+700 - 72+400

REV. No.	DATE	DESCRIPTION

SCALE: H=1:2,000
V=1:200
DRAWING No.: **C-163**

TYPE: RF-35

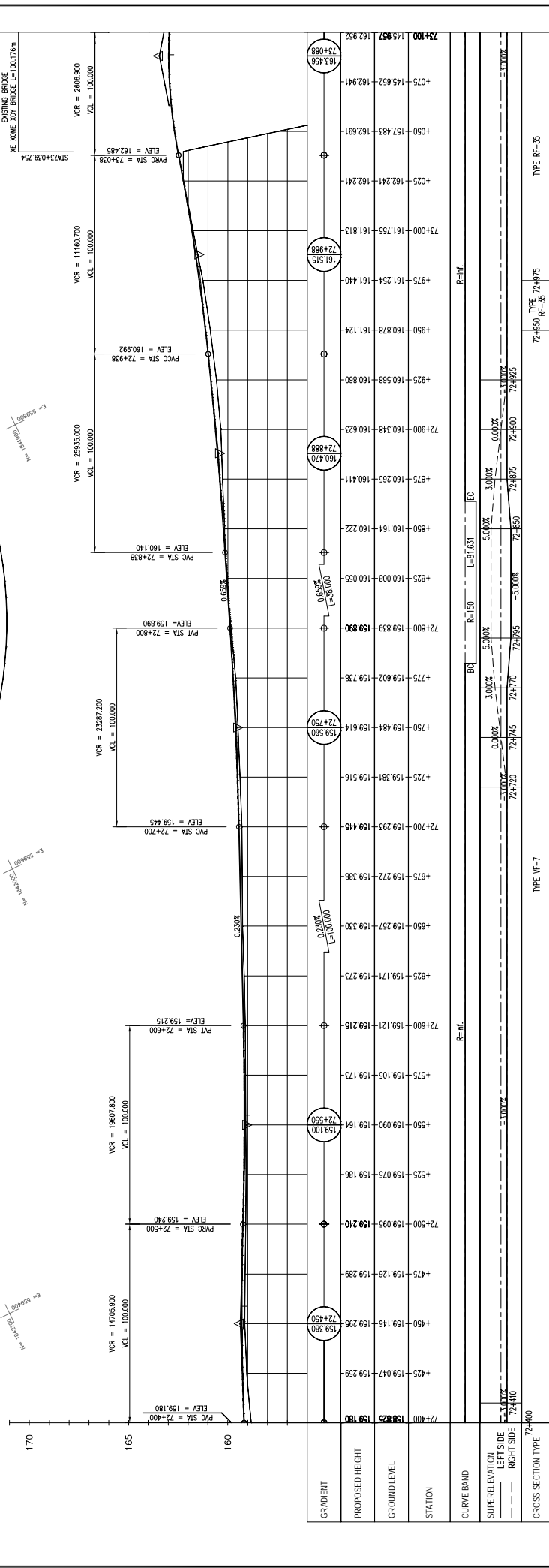
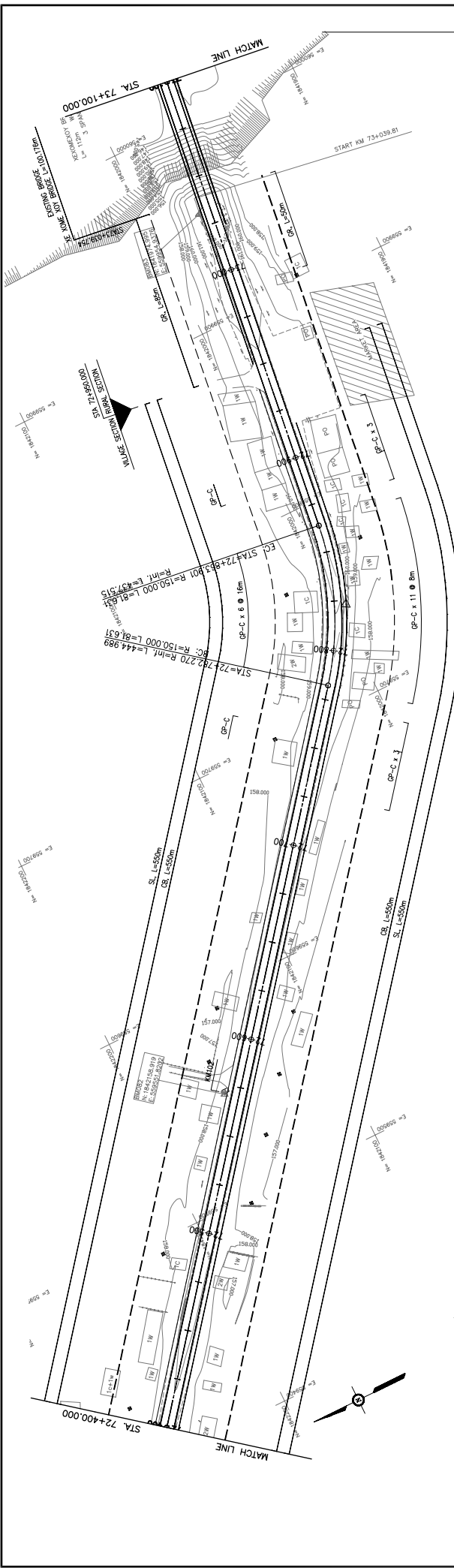

STATION	PROPOSED HEIGHT	GROUND LEVEL	GRADIENT
72+400	158.825	159.180	
72+425	159.047	159.250	
72+450	159.148	159.295	72+450
72+475	159.126	159.289	
72+500	159.095	159.240	72+500
72+525	159.075	159.186	
72+550	159.090	159.164	72+550
72+575	159.105	159.173	
72+600	159.121	159.215	
72+625	159.171	159.273	
72+650	159.257	159.330	72+650
72+675	159.272	159.388	
72+700	159.293	159.445	
72+725	159.381	159.516	
72+750	159.484	159.614	72+750
72+775	159.602	159.738	
72+800	159.839	159.890	72+800
72+825	160.008	160.055	
72+850	160.164	160.222	
72+875	160.265	160.411	72+875
72+900	160.348	160.623	
72+925	160.568	160.860	
72+950	160.878	161.124	
72+975	161.254	161.440	
73+000	161.755	161.813	72+996
73+025	162.241	162.241	
73+050	157.483	162.691	
73+075	145.652	162.941	73+088
73+100	145.957	162.952	73+088

JAPAN INTERNATIONAL COOPERATION AGENCY
 THE CONSORTIUM OF
 ORIENTAL CONSULTANTS CO., LTD.
 INTERNATIONAL DEVELOPMENT CENTER OF JAPAN

MINISTRY OF PUBLIC WORKS AND TRANSPORT
 LAO PEOPLE'S DEMOCRATIC REPUBLIC

THE PROJECT FOR IMPROVEMENT OF NATIONAL ROAD No.9
 AS EAST-WEST ECONOMIC CORRIDOR IN LAO PDR

DRAWING TITLE: PLAN & PROFILE
 SECTION 1: STA 72+400 - 73+100

REV. No.	DATE	DESCRIPTION
1		
2		
3		
4		
5		

SCALE: H=1:2,000
 V=1:200
 DRAWING No.: C-164

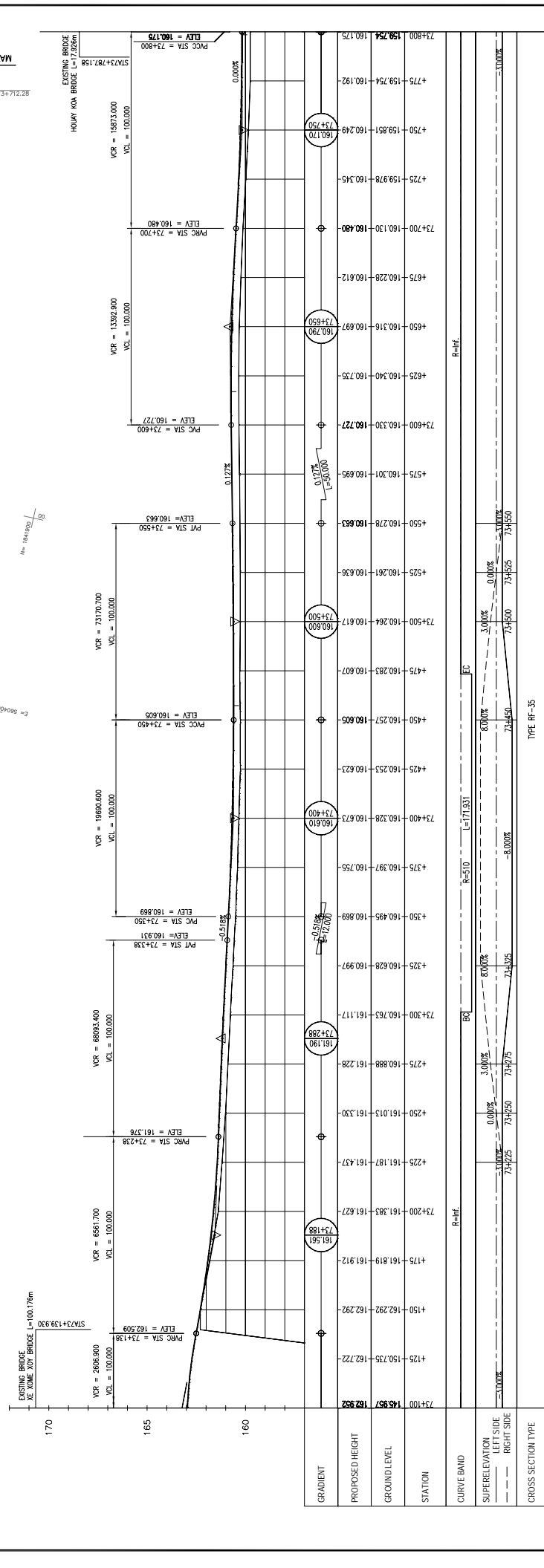
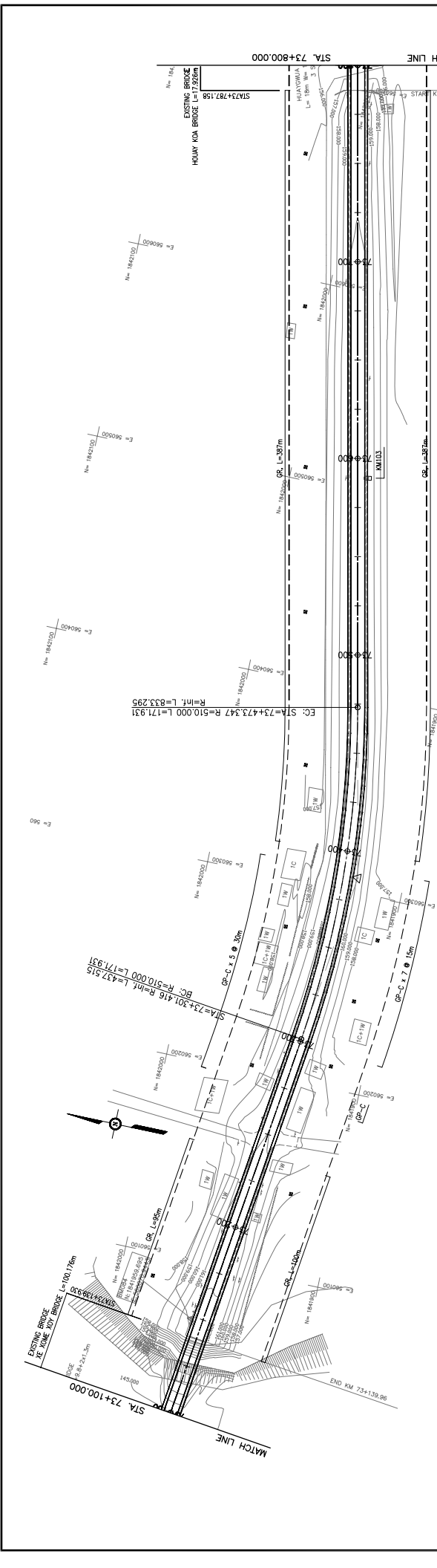

REV No.	DATE	DESCRIPTION	SCALE:
1			H=1:2,000
2			V=1:200
3			
4			

THE PROJECT FOR IMPROVEMENT OF NATIONAL ROAD No.9 AS EAST-WEST ECONOMIC CORRIDOR IN LAO PDR	
DRAWING TITLE	
PLAN & PROFILE	
SECTION 1: STA 73+100 - 73+800	

JAPAN INTERNATIONAL COOPERATION AGENCY		MINISTRY OF PUBLIC WORKS AND TRANSPORT	
THE CONSORTIUM OF		LAO PEOPLE'S DEMOCRATIC REPUBLIC	
ORIENTAL CONSULTANTS CO., LTD.			
INTERNATIONAL DEVELOPMENT CENTER OF JAPAN			
TITLE	SIGNATURE	NAME	SIGNATURE
PREPARED BY			
CHECKED BY			
APPROVED BY			

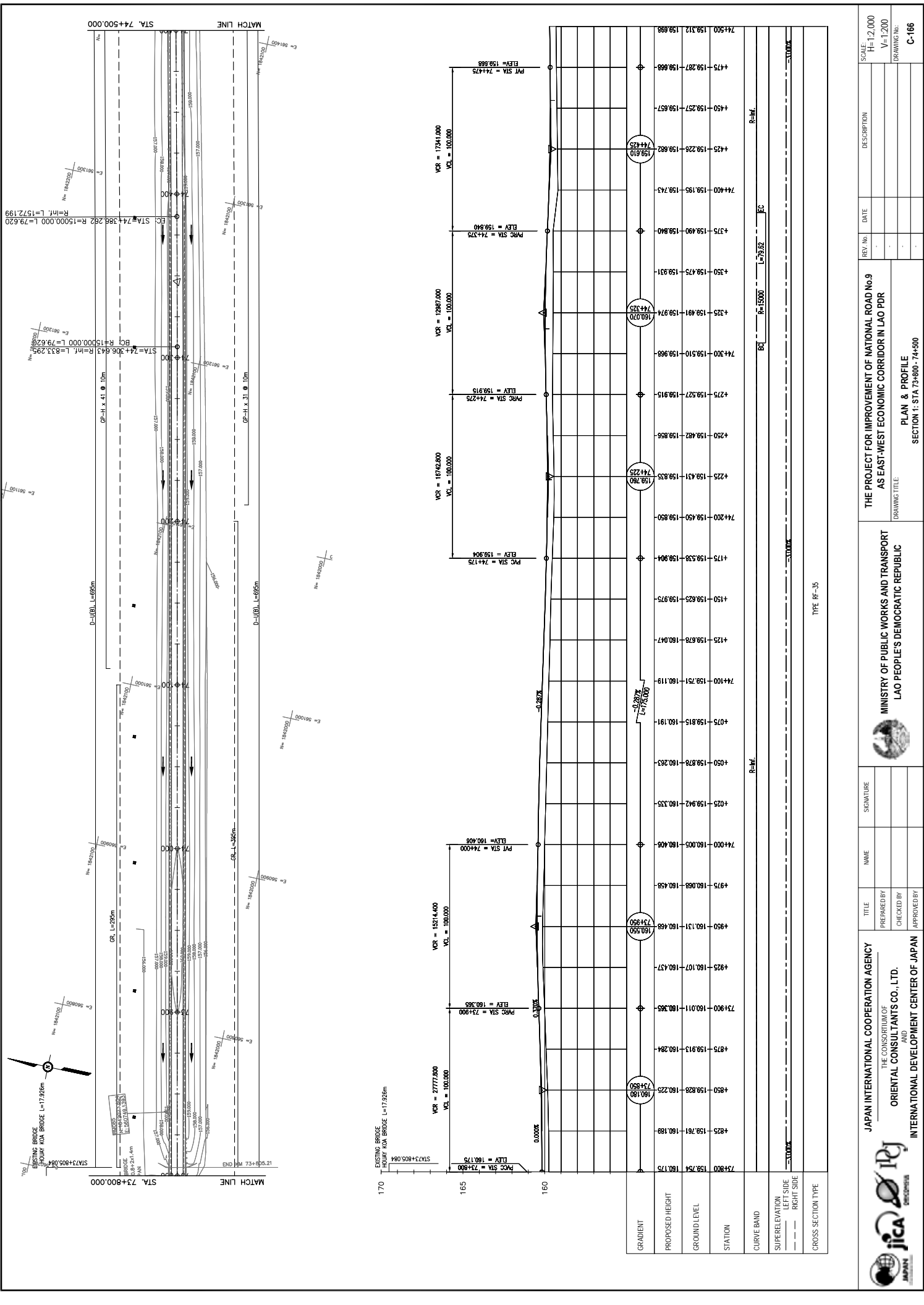

STATION	PROPOSED HEIGHT	GROUND LEVEL
74+800	159.754	160.175
74+750	159.828	160.225
74+700	159.913	160.284
74+650	160.011	160.365
74+600	160.131	160.468
74+550	160.278	160.598
74+500	159.475	159.931
74+450	159.257	159.657
74+400	159.195	159.743
74+350	159.490	159.840
74+300	159.510	159.968
74+250	159.431	159.835
74+200	159.450	159.850
74+150	159.538	159.904
74+100	159.678	160.047
74+050	159.751	160.119
74+000	160.005	160.406
73+950	160.058	160.458
73+900	160.011	160.365
73+850	159.913	160.284
73+800	159.754	160.175

TYPE: RF-35

MINISTRY OF PUBLIC WORKS AND TRANSPORT
 LAO PEOPLE'S DEMOCRATIC REPUBLIC

JAPAN INTERNATIONAL COOPERATION AGENCY
 THE CONSORTIUM OF
 ORIENTAL CONSULTANTS CO., LTD.
 INTERNATIONAL DEVELOPMENT CENTER OF JAPAN

THE PROJECT FOR IMPROVEMENT OF NATIONAL ROAD No.9
 AS EAST-WEST ECONOMIC CORRIDOR IN LAO PDR

PLAN & PROFILE
 SECTION 1: STA 73+800 - 74+500

SCALE: H=1:2,000
 V=1:200
 DRAWING NO.: C-166

REV. No. DATE DESCRIPTION

TITLE PREPARED BY CHECKED BY APPROVED BY

NAME SIGNATURE

DATE

DESCRIPTION

DATE

DESCRIPTION

DATE

DESCRIPTION

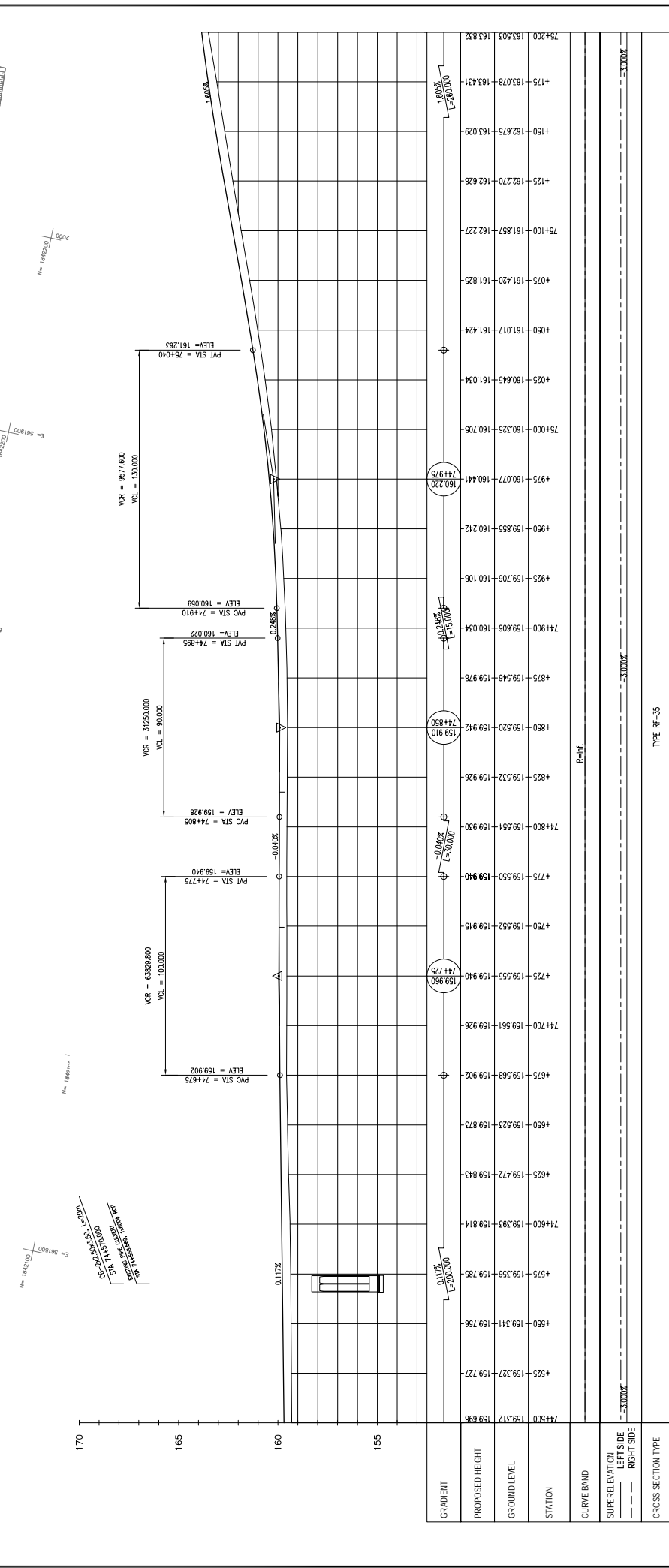
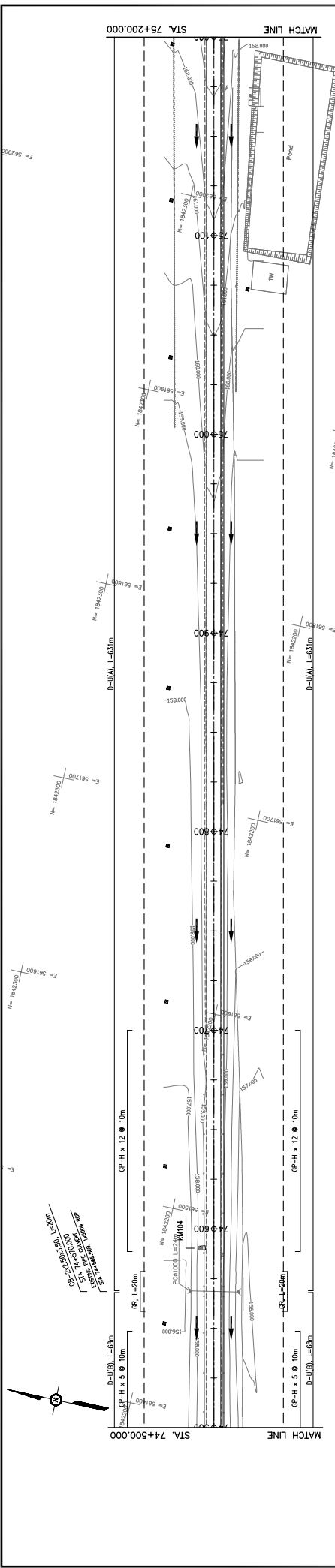

STATION	PROPOSED HEIGHT	GROUND LEVEL
74+500	193.312	193.698
4+25	159.327	159.272
4+50	159.341	159.256
4+75	159.356	159.285
4+800	159.393	159.814
4+25	159.472	159.843
4+50	159.523	159.873
4+75	159.568	159.902
74+700	159.561	159.926
4+725	159.555	159.940
4+750	159.552	159.945
4+750	159.550	159.940
74+800	159.554	159.930
4+825	159.532	159.926
4+850	159.520	159.942
4+875	159.546	159.978
74+900	159.606	160.034
4+925	159.706	160.108
4+950	159.853	160.242
4+975	160.077	160.441
75+000	160.325	160.705
4+025	160.645	161.034
4+050	161.017	161.424
4+075	161.420	161.825
75+100	161.857	162.227
4+25	162.270	162.628
4+50	162.675	163.029
4+75	163.078	163.431
75+200	163.503	163.832

PLAN & PROFILE
SECTION 1: STA 74+500 - 75+200

DRAWING TITLE

MINISTRY OF PUBLIC WORKS AND TRANSPORT
LAO PEOPLE'S DEMOCRATIC REPUBLIC

THE PROJECT FOR IMPROVEMENT OF NATIONAL ROAD No.9
AS EAST-WEST ECONOMIC CORRIDOR IN LAO PDR

SCALE: H=1:2,000
V=1:200

DRAWING NO. C-167

REV. No.	DATE	DESCRIPTION

SIGNATURE

NAME

TITLE

PREPARED BY

CHECKED BY

APPROVED BY

JAPAN INTERNATIONAL COOPERATION AGENCY
THE CONSORTIUM OF
ORIENTAL CONSULTANTS CO., LTD.
INTERNATIONAL DEVELOPMENT CENTER OF JAPAN

jica JICA
ORIENTAL CONSULTANTS CO., LTD.

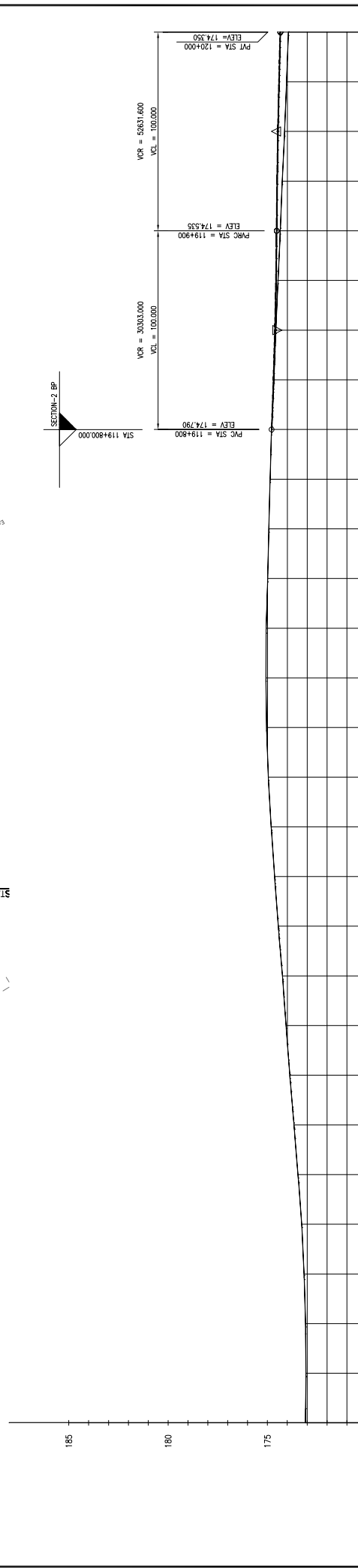
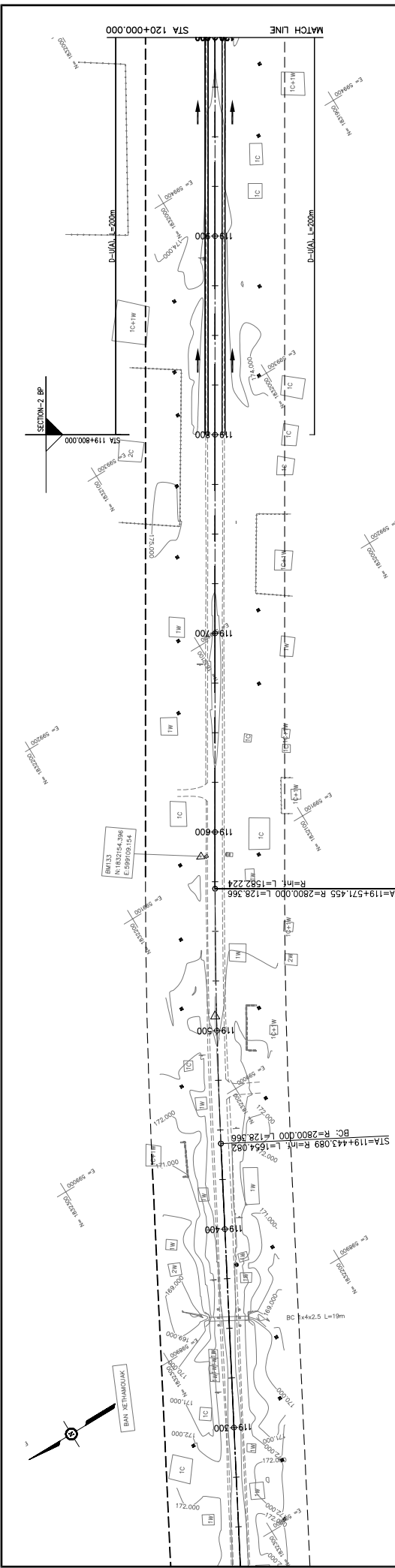

STATION	PROPOSED HEIGHT	GROUND LEVEL	GRADIENT
119+300	175.081	173.081	
119+400	175.277	173.460	
119+500	174.061	174.061	
119+600	174.808	174.808	
119+700	175.062	175.062	
119+800	174.790	174.790	
119+850	174.572	174.572	174.580
119+900	174.351	174.351	174.355
119+950	174.133	174.133	174.144
120+000	174.033	174.033	174.350

TYPE: RP-40

R=inf.

R=2500 L=128.366

R=inf.

TYPE: RP-40

119+300 119+400 119+500 119+600 119+700 119+800 119+900 120+000

119+300 119+400 119+500 119+600 119+700 119+800 119+900 120+000

SUPERELEVATION LEFT SIDE RIGHT SIDE

CROSS SECTION TYPE

JAPAN INTERNATIONAL COOPERATION AGENCY
THE CONSORTIUM OF
ORIENTAL CONSULTANTS CO., LTD.
INTERNATIONAL DEVELOPMENT CENTER OF JAPAN

MINISTRY OF PUBLIC WORKS AND TRANSPORT
LAO PEOPLE'S DEMOCRATIC REPUBLIC

THE PROJECT FOR IMPROVEMENT OF NATIONAL ROAD No.9
AS EAST-WEST ECONOMIC CORRIDOR IN LAO PDR

DRAWING TITLE
PLAN & PROFILE
SECTION 2: STA. 119+300 - 120+000

SCALE: H=1:2,000 V=1:200
DRAWING No. C-201

REV. No.	DATE	DESCRIPTION

SIGNATURE: _____
NAME: _____
TITLE: _____
PREPARED BY: _____
CHECKED BY: _____
APPROVED BY: _____

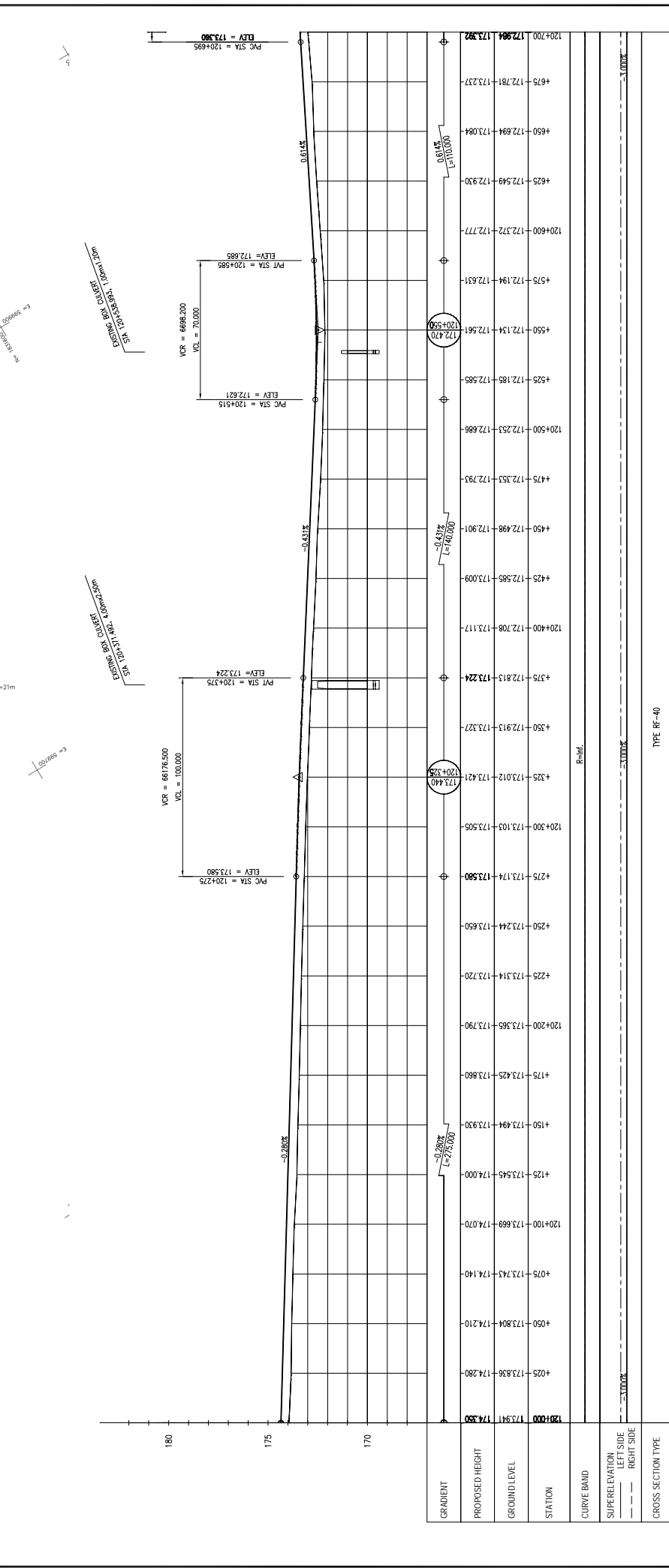
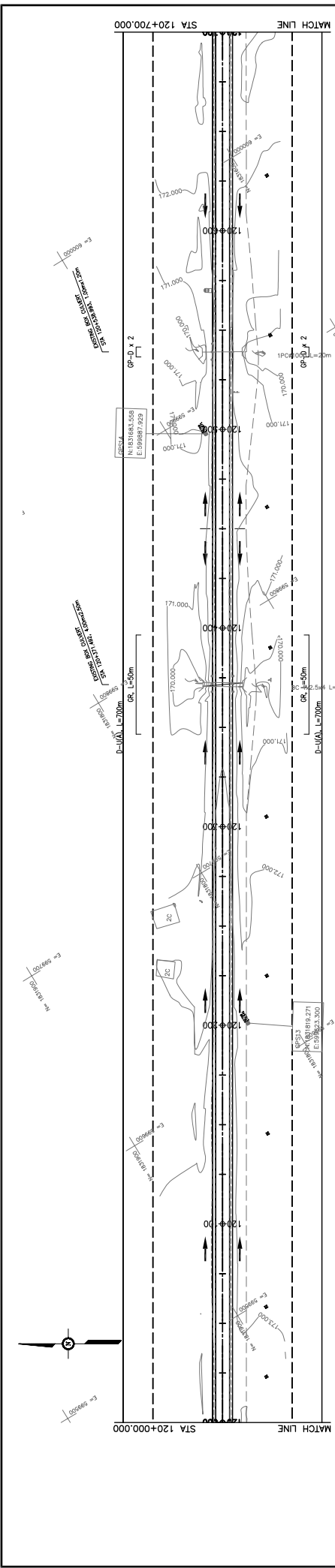

STATION	PROPOSED HEIGHT	GROUND LEVEL	GRADIENT
120+700	173.964	173.392	0.631%
120+680	172.781	173.237	
120+660	172.694	173.084	
120+640	172.549	172.930	
120+620	172.372	172.777	
120+600	172.194	172.631	
120+580	172.134	172.561	
120+560	172.185	172.585	
120+540	172.253	172.686	
120+520	172.353	172.793	
120+500	172.498	172.901	
120+480	172.585	173.009	
120+460	172.708	173.117	
120+440	172.813	173.224	
120+420	172.913	173.327	
120+400	173.012	173.421	
120+380	173.103	173.505	
120+360	173.174	173.580	
120+340	173.244	173.650	
120+320	173.314	173.720	
120+300	173.368	173.790	
120+280	173.425	173.860	
120+260	173.494	173.930	
120+240	173.545	174.000	
120+220	173.669	174.070	
120+200	173.743	174.140	
120+180	173.804	174.210	
120+160	173.856	174.280	
120+140	173.911	174.350	

TYPE: PROFILE

TYPE: RF-40

SCALE:	H=1:2,000	V=1:200	DRAWING NO.:	C-202
REV. No.	DATE	DESCRIPTION		
THE PROJECT FOR IMPROVEMENT OF NATIONAL ROAD No.9 AS EAST-WEST ECONOMIC CORRIDOR IN LAO PDR				
MINISTRY OF PUBLIC WORKS AND TRANSPORT LAO PEOPLE'S DEMOCRATIC REPUBLIC				
JAPAN INTERNATIONAL COOPERATION AGENCY THE CONSORTIUM OF ORIENTAL CONSULTANTS CO., LTD. INTERNATIONAL DEVELOPMENT CENTER OF JAPAN				
TITLE	NAME	SIGNATURE		
PREPARED BY	CHECKED BY	APPROVED BY		
PLAN & PROFILE SECTION 2: STA. 120+000 - 120+700				

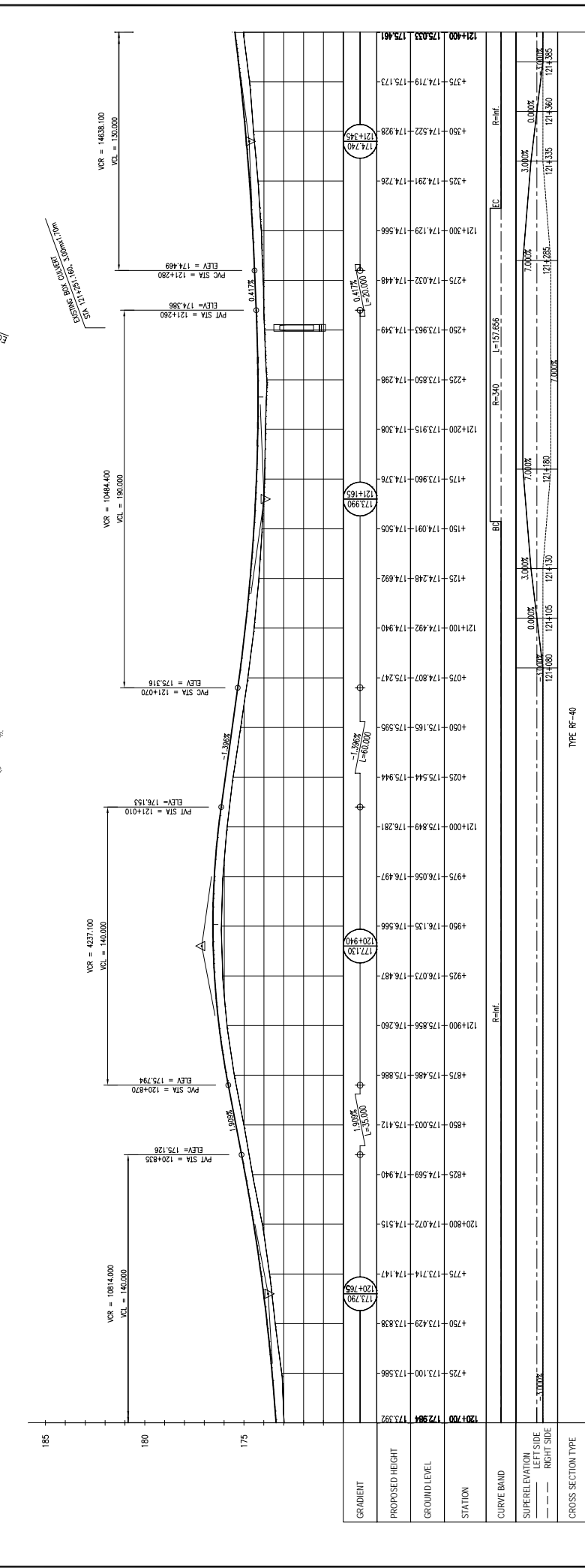
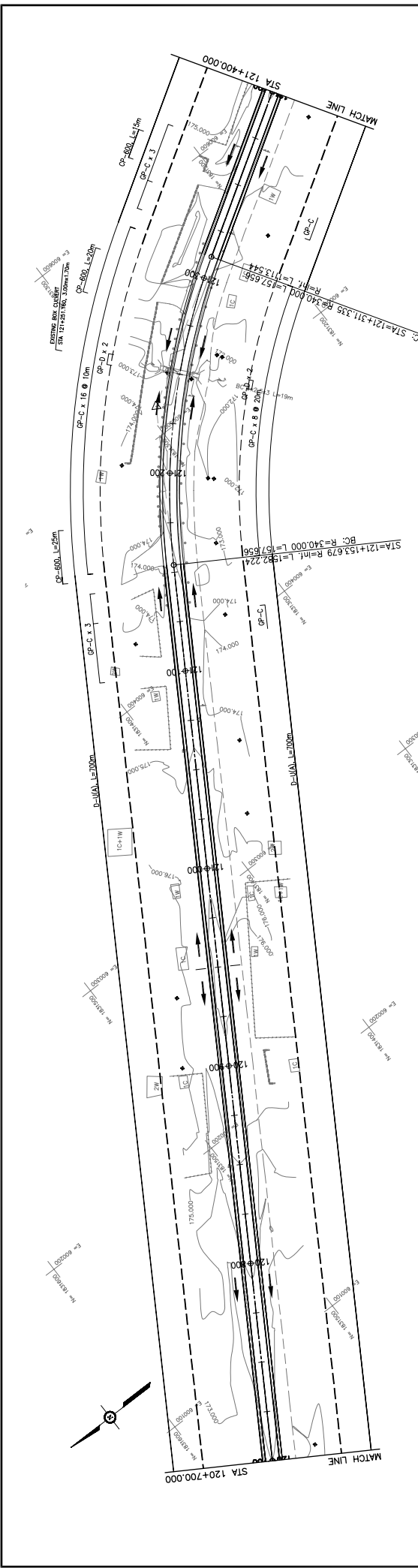

GRADIENT	PROPOSED HEIGHT	GROUND LEVEL	STATION	CURVE BAND	SUPERELEVATION LEFT SIDE	SUPERELEVATION RIGHT SIDE	CROSS SECTION TYPE
172.904	175.392	173.586	120+700		3.000%	3.000%	
175.003	175.412	175.412	120+800		3.000%	3.000%	
175.429	174.940	174.940	120+800		3.000%	3.000%	
175.714	174.147	174.147	120+800		3.000%	3.000%	
175.856	176.280	176.280	121+000		3.000%	3.000%	
176.073	176.487	176.487	121+000		3.000%	3.000%	
176.135	176.566	176.566	121+000		3.000%	3.000%	
175.544	175.944	175.944	121+000		3.000%	3.000%	
175.165	175.595	175.595	121+000		3.000%	3.000%	
174.807	175.247	175.247	121+000		3.000%	3.000%	
174.492	174.940	174.940	121+100		3.000%	3.000%	
174.248	174.692	174.692	121+200		3.000%	3.000%	
173.915	174.308	174.308	121+200		3.000%	3.000%	
173.850	174.298	174.298	121+200		3.000%	3.000%	
173.965	174.349	174.349	121+200		3.000%	3.000%	
174.032	174.448	174.448	121+200		3.000%	3.000%	
174.129	174.566	174.566	121+300		3.000%	3.000%	
174.291	174.726	174.726	121+300		3.000%	3.000%	
174.522	174.928	174.928	121+300		3.000%	3.000%	
174.719	175.173	175.173	121+400		3.000%	3.000%	
175.033	175.461	175.461	121+400		3.000%	3.000%	

JAPAN INTERNATIONAL COOPERATION AGENCY
 THE CONSORTIUM OF
ORIENTAL CONSULTANTS CO., LTD.
INTERNATIONAL DEVELOPMENT CENTER OF JAPAN

MINISTRY OF PUBLIC WORKS AND TRANSPORT
LAO PEOPLE'S DEMOCRATIC REPUBLIC

THE PROJECT FOR IMPROVEMENT OF NATIONAL ROAD No.9
AS EAST-WEST ECONOMIC CORRIDOR IN LAO PDR

PLAN & PROFILE
SECTION 2: STA. 120+700 - 121+400

REV. No.	DATE	DESCRIPTION

SCALE: H=1:2,000
 V=1:200
 DRAWING No. **C-203**

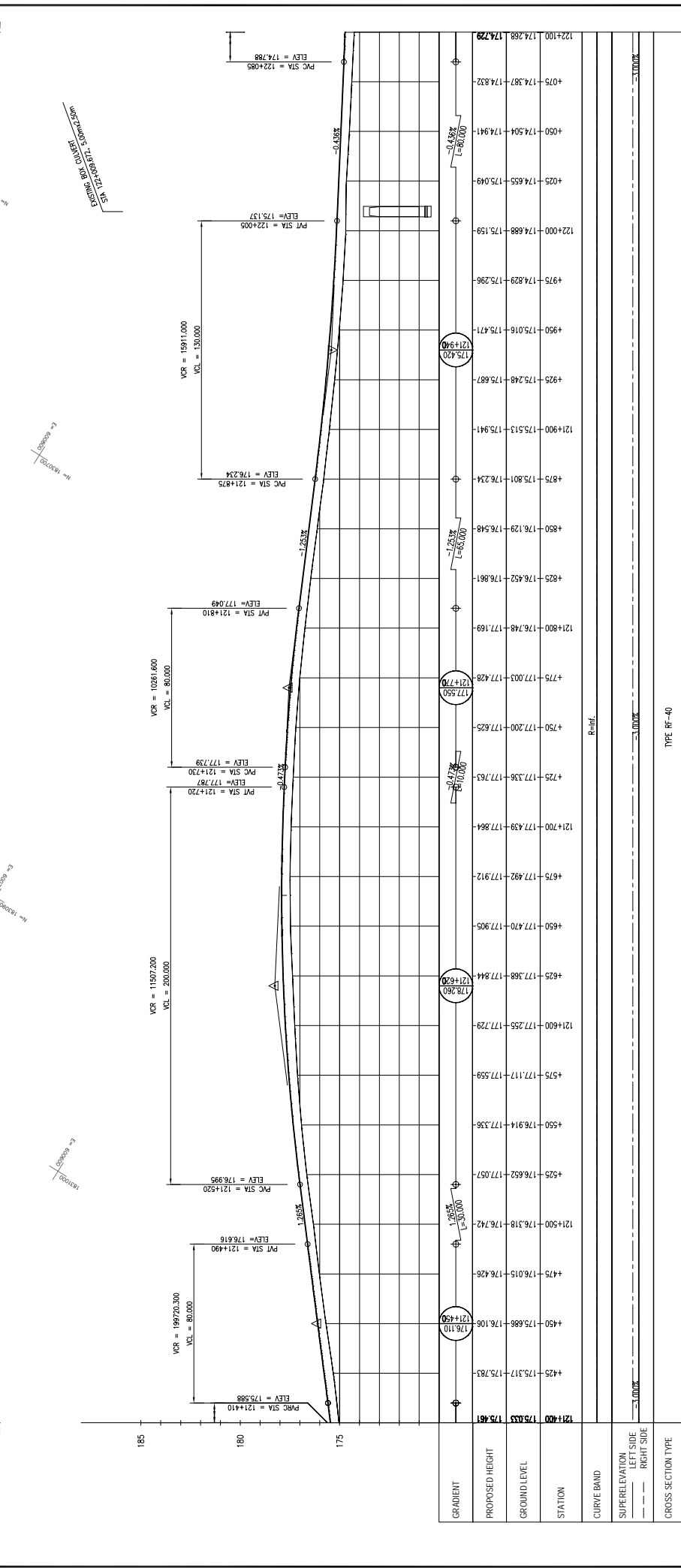
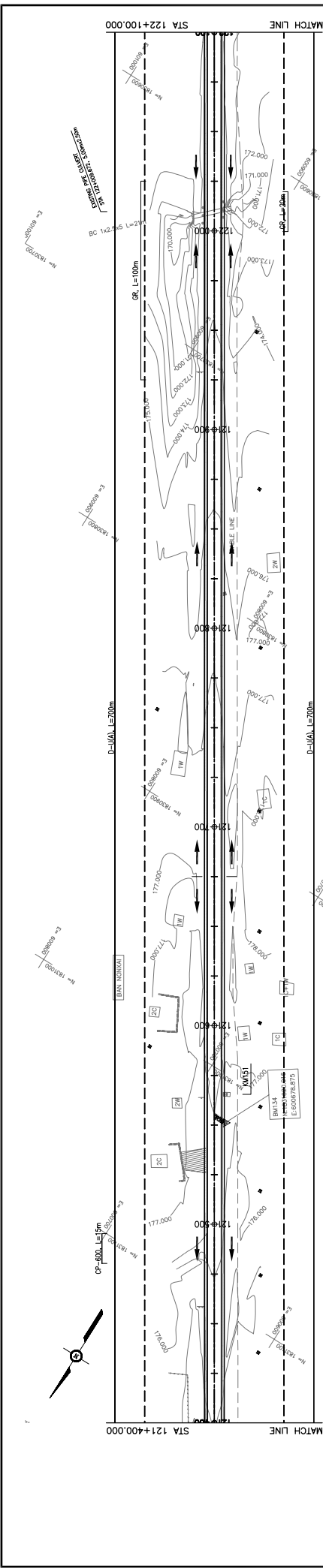

STATION	PROPOSED HEIGHT	GROUND LEVEL
121+400	175.035	175.461
121+500	176.015	176.426
121+600	177.015	177.391
121+700	178.015	178.356
121+800	179.015	179.321
121+900	180.015	180.286
122+000	181.015	181.251
122+100	182.015	182.216

JAPAN INTERNATIONAL COOPERATION AGENCY
 THE CONSORTIUM OF
ORIENTAL CONSULTANTS CO., LTD.
 INTERNATIONAL DEVELOPMENT CENTER OF JAPAN

MINISTRY OF PUBLIC WORKS AND TRANSPORT
LAO PEOPLE'S DEMOCRATIC REPUBLIC

THE PROJECT FOR IMPROVEMENT OF NATIONAL ROAD No.9
AS EAST-WEST ECONOMIC CORRIDOR IN LAO PDR

PLAN & PROFILE
SECTION 2: STA. 121+400 - 122+100

SCALE: H=1:2,000
 V=1:200
 DRAWING NO.: C-204

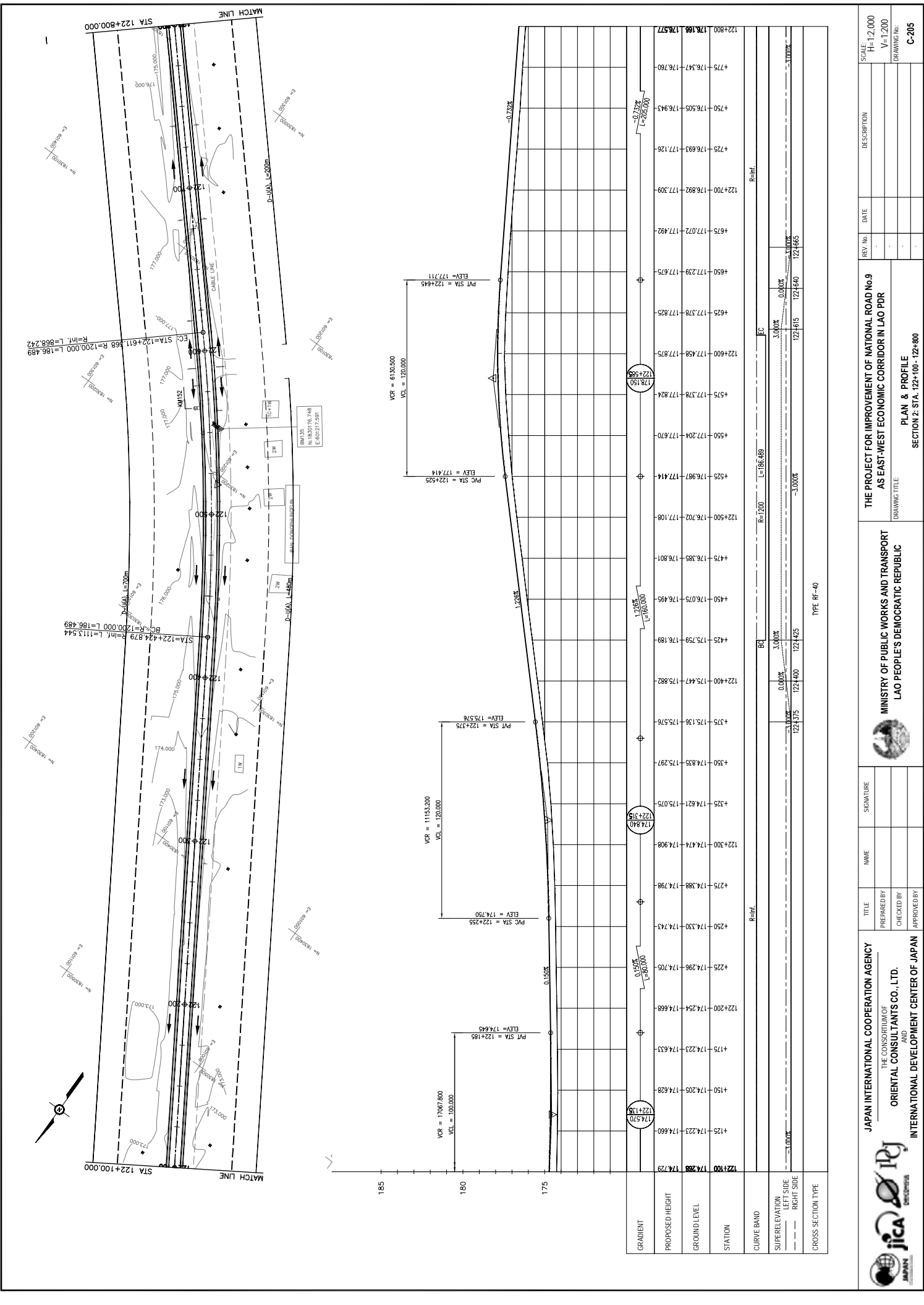

REV. No.	DATE	DESCRIPTION	SCALE
1			H=1:2,000
2			V=1:200

THE PROJECT FOR IMPROVEMENT OF NATIONAL ROAD No.9 AS EAST-WEST ECONOMIC CORRIDOR IN LAO PDR	
MINISTRY OF PUBLIC WORKS AND TRANSPORT LAO PEOPLE'S DEMOCRATIC REPUBLIC	
DRAWING TITLE PLAN & PROFILE SECTION 2: STA. 122+100 - 122+800	
SIGNATURE	
NAME	TITLE
PREPARED BY	CHECKED BY
APPROVED BY	

JAPAN INTERNATIONAL COOPERATION AGENCY THE CONSORTIUM OF ORIENTAL CONSULTANTS CO., LTD. INTERNATIONAL DEVELOPMENT CENTER OF JAPAN	

TYPE: RF-40

STATION	PROPOSED HEIGHT	GROUND LEVEL	GRADIENT
122+100	174.288	174.293	
+125	174.223	174.660	
+150	174.205	174.628	
+175	174.223	174.633	
122+200	174.254	174.688	
+225	174.296	174.705	
+250	174.330	174.743	
+275	174.388	174.798	
122+300	174.474	174.908	
+325	174.621	175.075	
+350	174.835	175.297	
+375	175.136	175.576	
122+400	175.447	175.882	
+425	175.759	176.189	
+450	176.075	176.495	
+475	176.385	176.801	
122+500	176.702	177.108	
+525	176.987	177.414	
+550	177.204	177.670	
+575	177.378	177.824	
122+600	177.458	177.875	
+625	177.578	177.825	
+650	177.739	177.675	
+675	177.072	177.492	
122+700	176.892	177.209	
+725	176.693	177.126	
+750	176.505	176.943	
+775	176.347	176.780	
122+800	176.168	176.577	

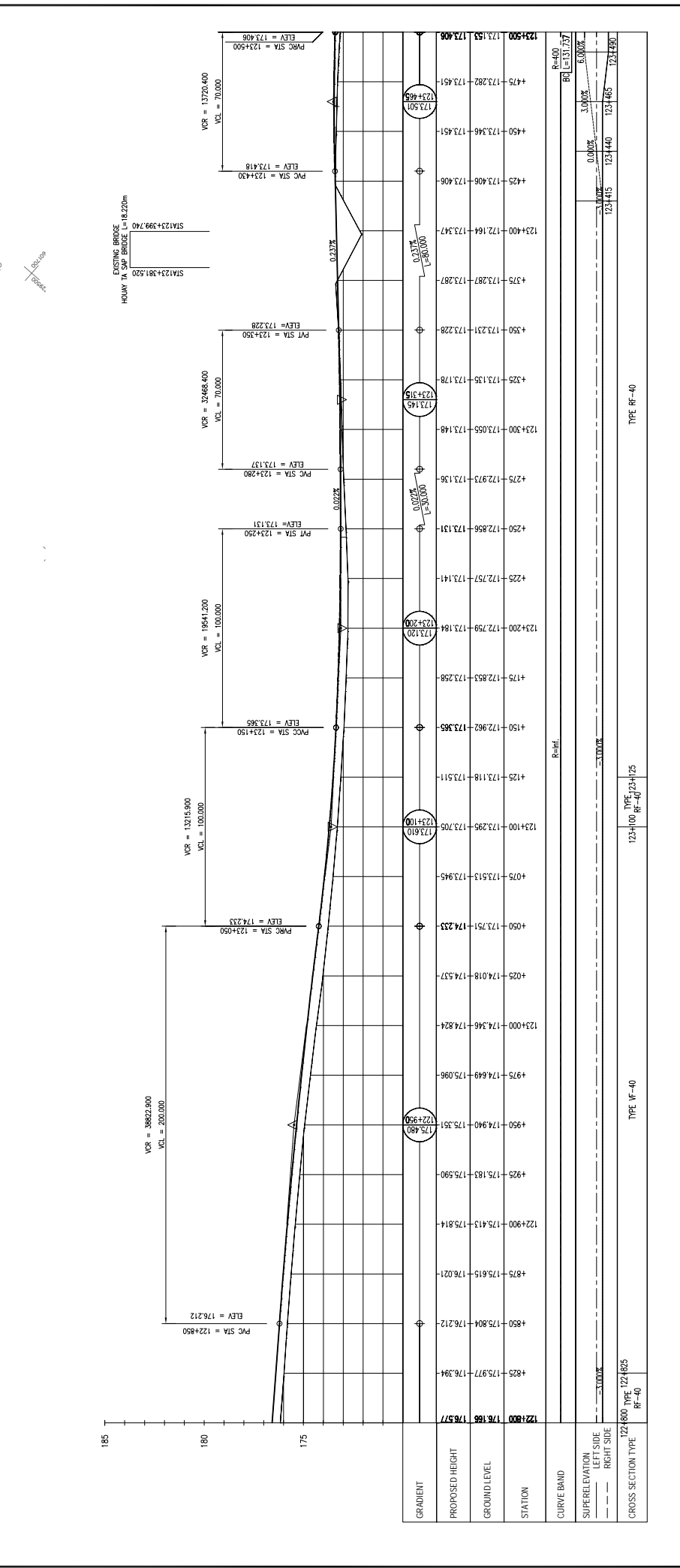
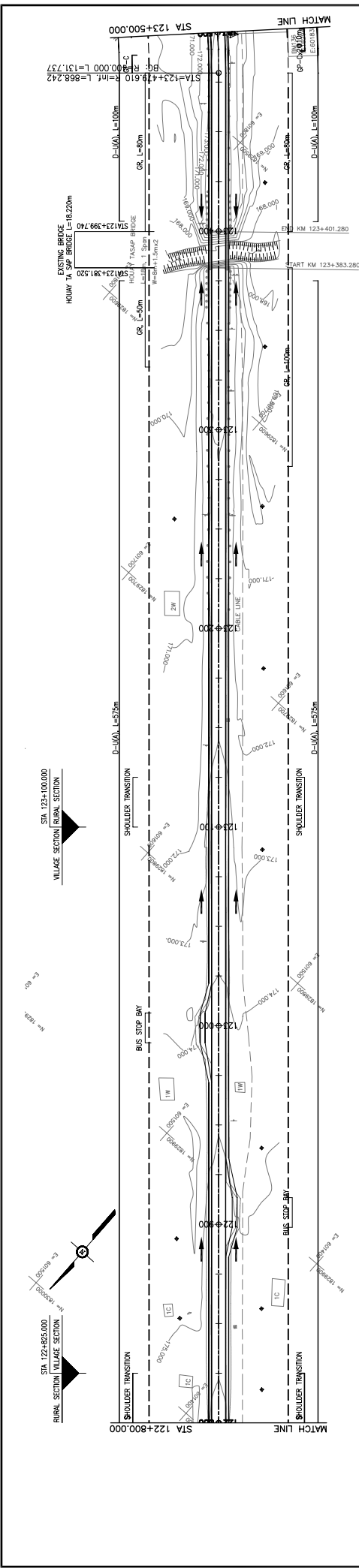



PLAN & PROFILE
SECTION 2: STA. 122+800 - 123+500

SCALE:	H=1:2,000	V=1:200	
REV No.	DATE	DESCRIPTION	

**THE PROJECT FOR IMPROVEMENT OF NATIONAL ROAD No.9
AS EAST-WEST ECONOMIC CORRIDOR IN LAO PDR**

**MINISTRY OF PUBLIC WORKS AND TRANSPORT
LAO PEOPLE'S DEMOCRATIC REPUBLIC**

DRAWING TITLE: SECTION 2: STA. 122+800 - 123+500

TITLE	NAME	SIGNATURE	
PREPARED BY			
CHECKED BY			
APPROVED BY			

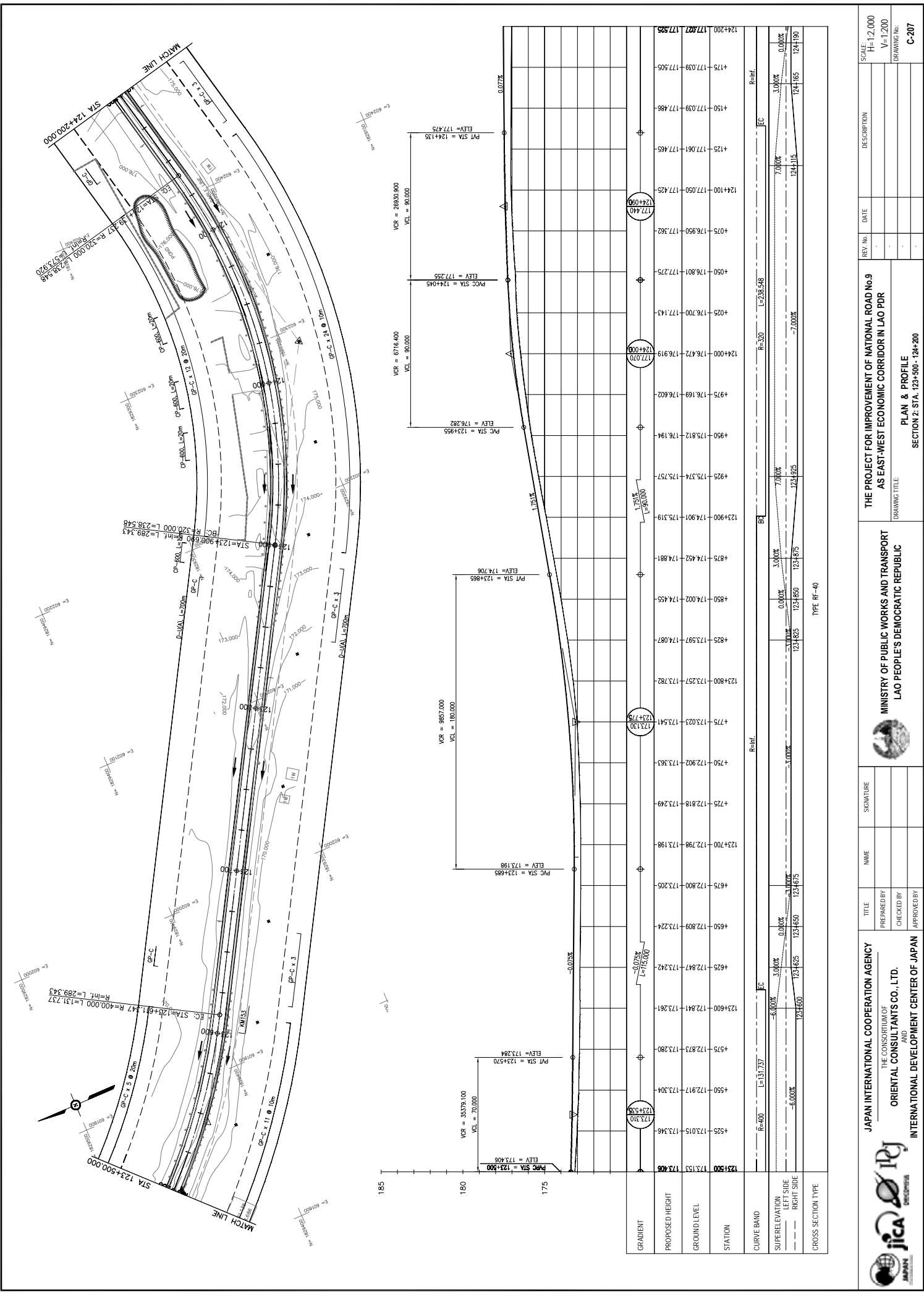

JAPAN INTERNATIONAL COOPERATION AGENCY
THE CONSORTIUM OF
ORIENTAL CONSULTANTS CO., LTD.
INTERNATIONAL DEVELOPMENT CENTER OF JAPAN

MINISTRY OF PUBLIC WORKS AND TRANSPORT
LAO PEOPLE'S DEMOCRATIC REPUBLIC

THE PROJECT FOR IMPROVEMENT OF NATIONAL ROAD No.9
AS EAST-WEST ECONOMIC CORRIDOR IN LAO PDR

DRAWING TITLE: **PLAN & PROFILE**
SECTION 2: STA. 123+500 - 124+200

REV. No.	DATE	DESCRIPTION

SCALE: H=1:2,000
V=1:200

C-207

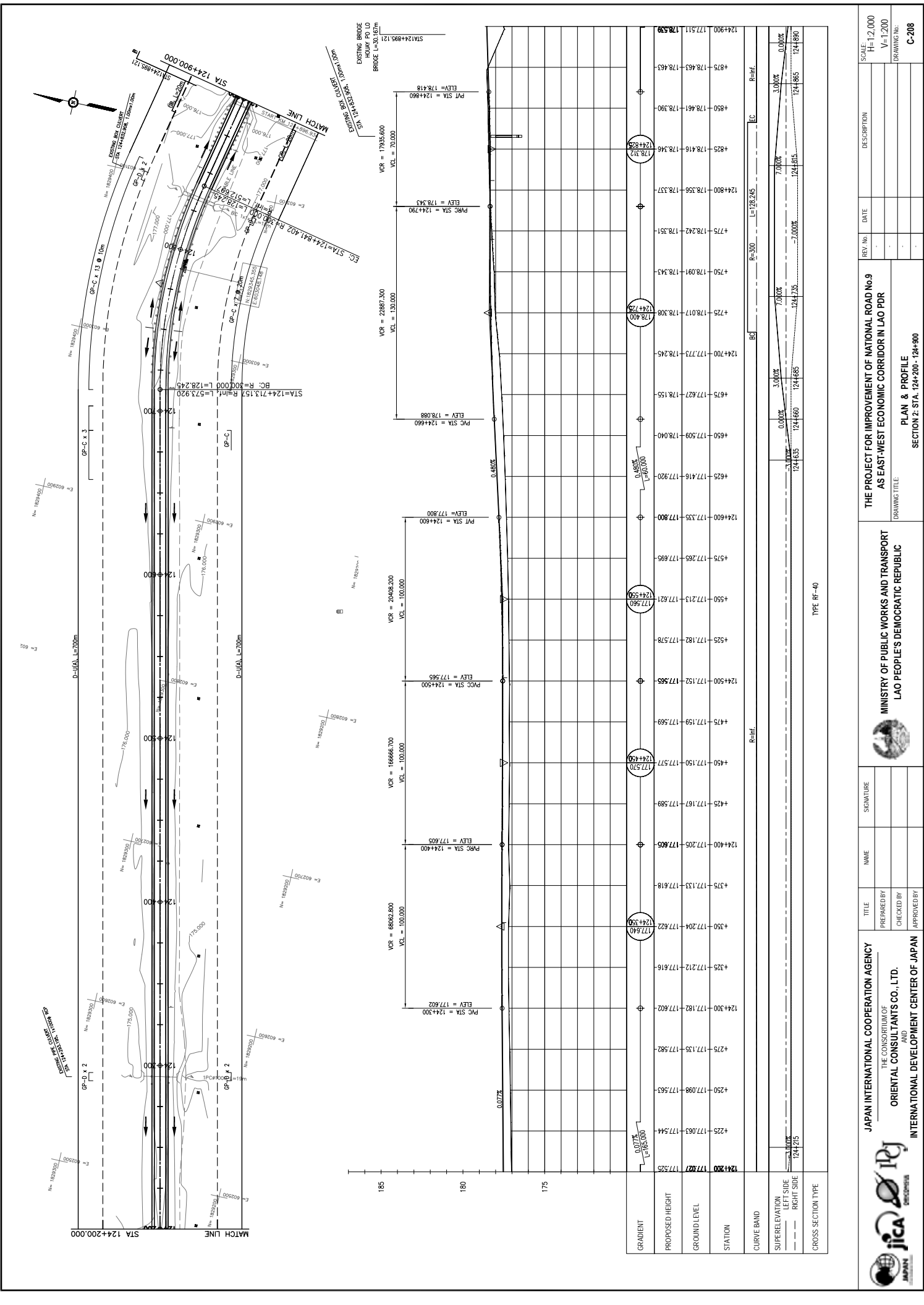

REV. No.	DATE	DESCRIPTION	SCALE:
1			H=1:2,000
2			V=1:200
3			DRAWING No. C-208

THE PROJECT FOR IMPROVEMENT OF NATIONAL ROAD No.9 AS EAST-WEST ECONOMIC CORRIDOR IN LAO PDR	
MINISTRY OF PUBLIC WORKS AND TRANSPORT LAO PEOPLE'S DEMOCRATIC REPUBLIC	
DRAWING TITLE PLAN & PROFILE SECTION 2: STA. 124+200 - 124+900	

TITLE	NAME	SIGNATURE
PREPARED BY		
CHECKED BY		
APPROVED BY		

JAPAN INTERNATIONAL COOPERATION AGENCY THE CONSORTIUM OF ORIENTAL CONSULTANTS CO., LTD. INTERNATIONAL DEVELOPMENT CENTER OF JAPAN	
--	--

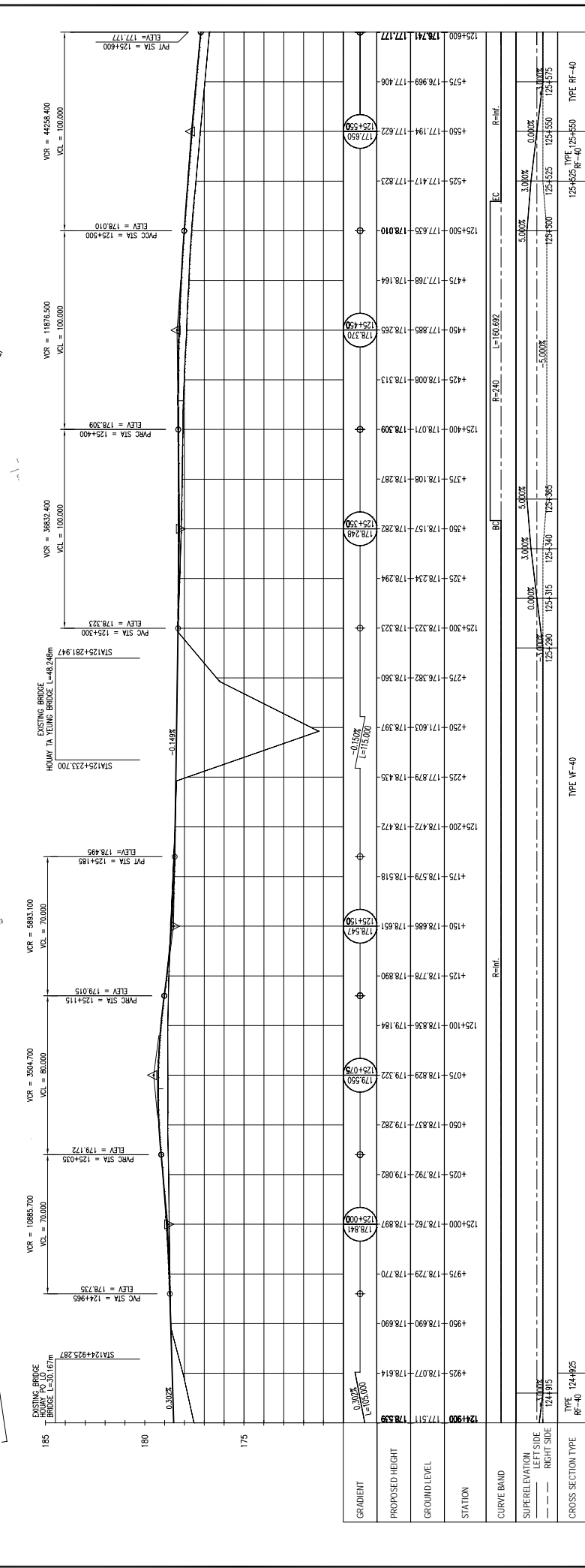
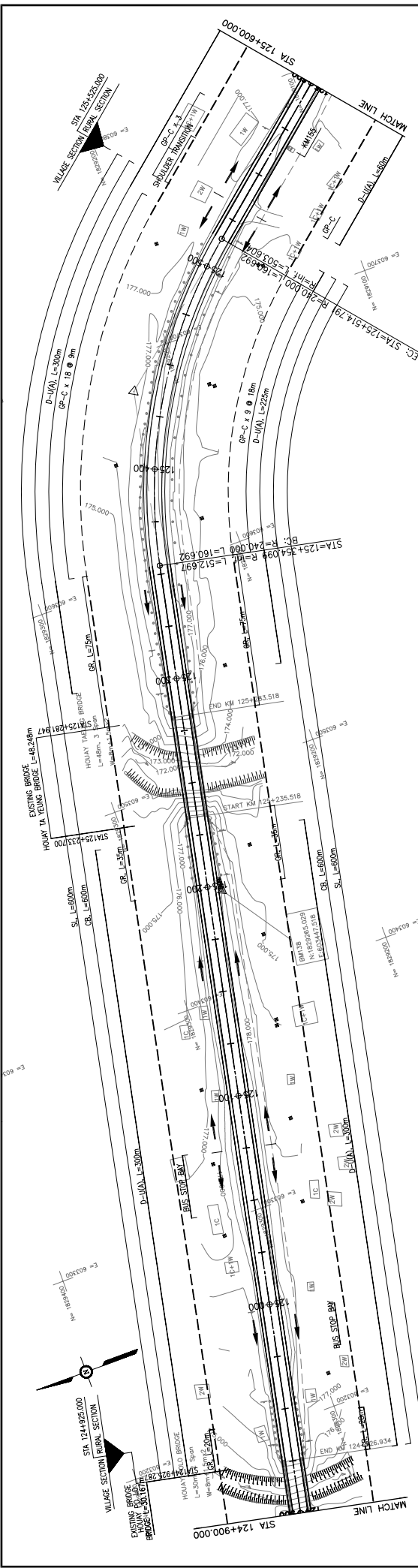

STATION	PROPOSED HEIGHT	GROUND LEVEL
124+900	177.511	178.539
124+925	178.077	178.614
124+950	178.690	178.690
124+975	178.729	178.770
125+000	178.762	178.897
125+025	178.792	179.082
125+050	178.837	179.282
125+075	178.829	179.322
125+100	178.836	179.184
125+125	178.778	178.890
125+150	178.686	178.651
125+175	178.579	178.518
125+200	178.472	178.472
125+225	177.879	178.435
125+250	171.603	178.397
125+275	176.382	178.360
125+300	178.323	178.323
125+325	178.234	178.294
125+350	178.157	178.282
125+375	178.108	178.287
125+400	178.071	178.309
125+425	178.008	178.313
125+450	177.888	178.265
125+475	177.768	178.164
125+500	177.639	178.010
125+525	177.417	177.823
125+550	177.194	177.622
125+575	176.969	177.408
125+600	176.741	177.177

MINISTRY OF PUBLIC WORKS AND TRANSPORT
LAO PEOPLE'S DEMOCRATIC REPUBLIC

JAPAN INTERNATIONAL COOPERATION AGENCY
THE CONSORTIUM OF
ORIENTAL CONSULTANTS CO., LTD.
INTERNATIONAL DEVELOPMENT CENTER OF JAPAN

PLAN & PROFILE
SECTION 2: STA. 124+900 - 125+600

DRAWING TITLE

REV. No.	DATE	DESCRIPTION

SCALE: H=1:2,000
V=1:200

DRAWING No. **C-209**

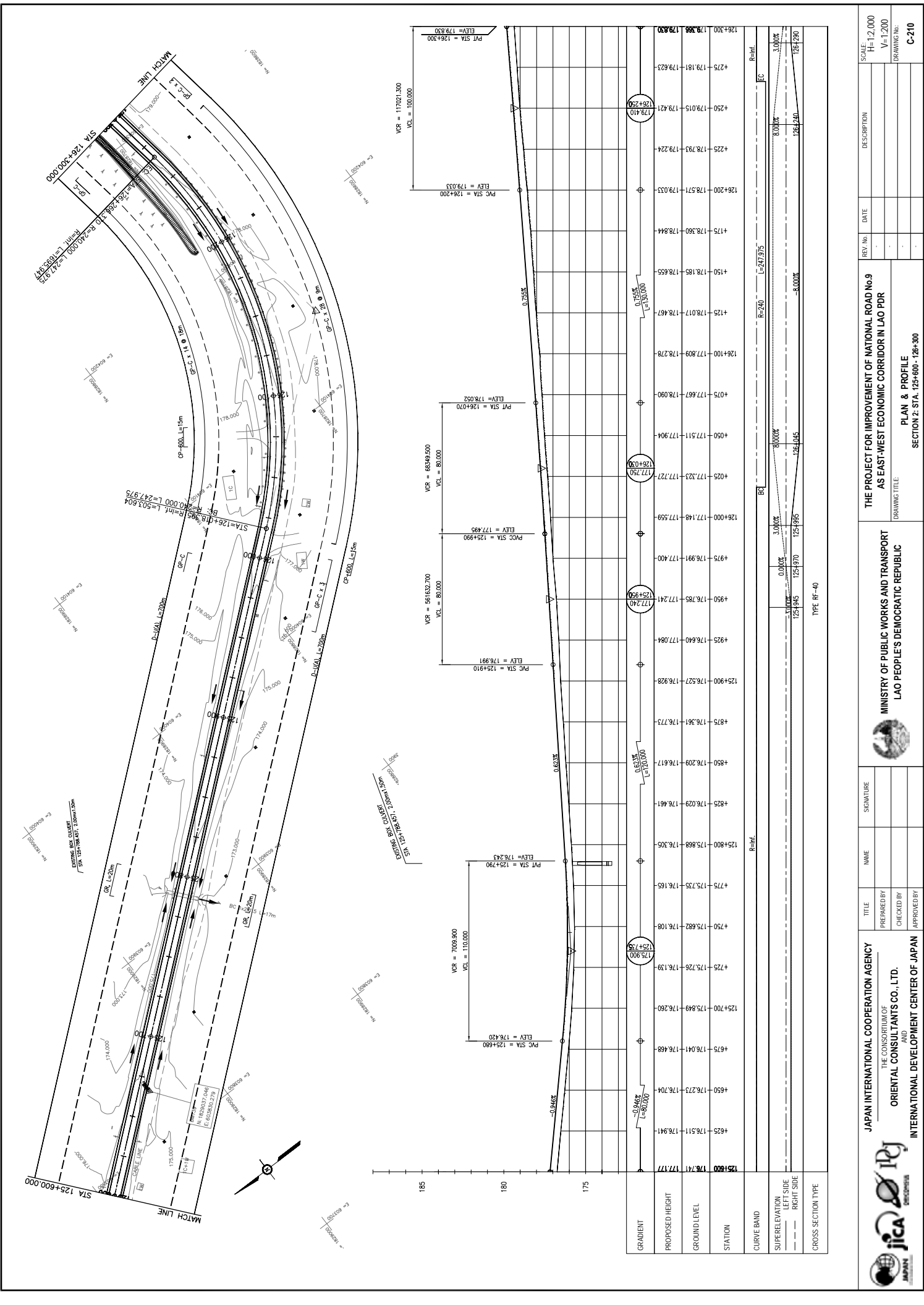

REV. No.	DATE	DESCRIPTION	SCALE:
1			H=1:2,000
2			V=1:200
3			DRAWING No.
4			C-210

THE PROJECT FOR IMPROVEMENT OF NATIONAL ROAD No.9 AS EAST-WEST ECONOMIC CORRIDOR IN LAO PDR	
DRAWING TITLE PLAN & PROFILE SECTION 2: STA. 125+600 - 126+300	
MINISTRY OF PUBLIC WORKS AND TRANSPORT LAO PEOPLE'S DEMOCRATIC REPUBLIC	
SIGNATURE	
NAME	SIGNATURE
TITLE	
PREPARED BY	
CHECKED BY	
APPROVED BY	

JAPAN INTERNATIONAL COOPERATION AGENCY THE CONSORTIUM OF ORIENTAL CONSULTANTS CO., LTD. INTERNATIONAL DEVELOPMENT CENTER OF JAPAN	

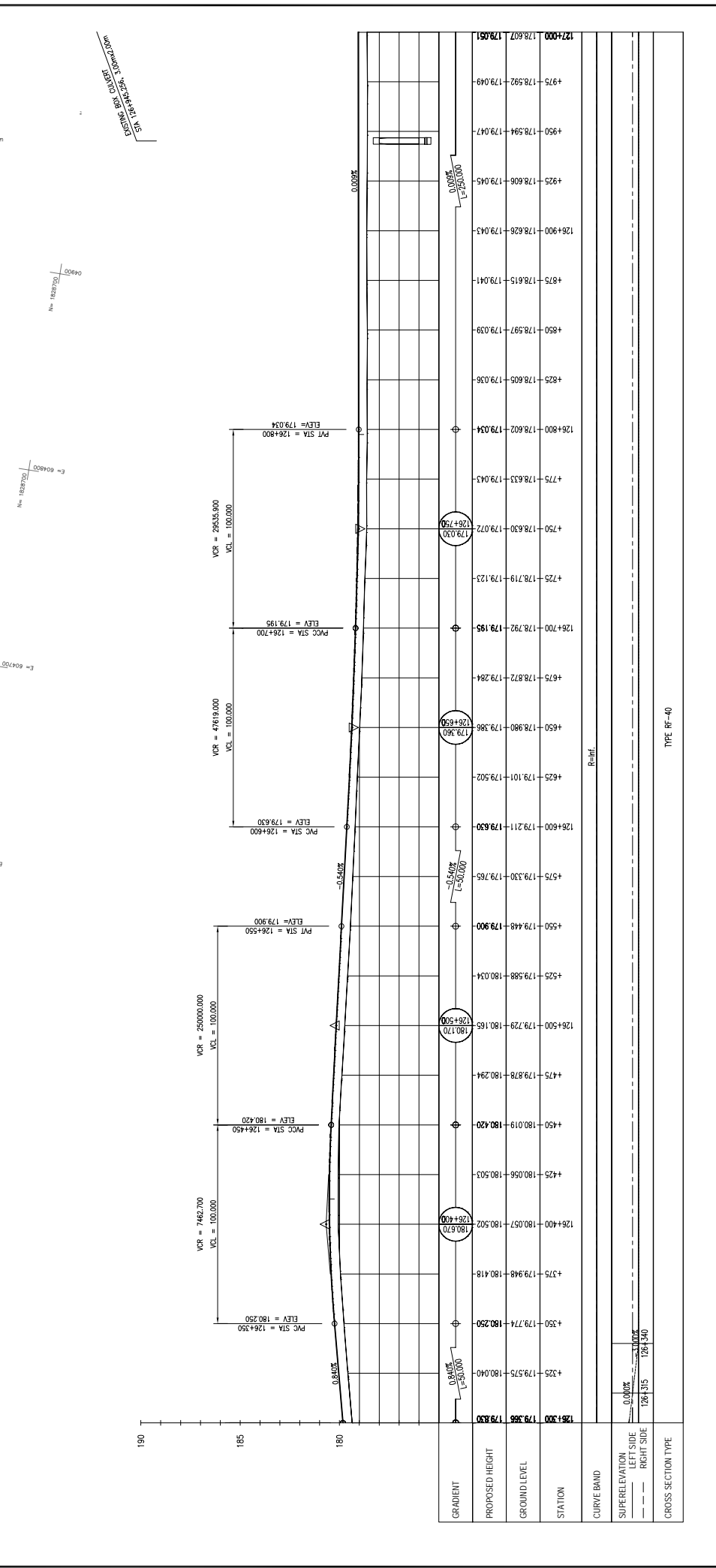
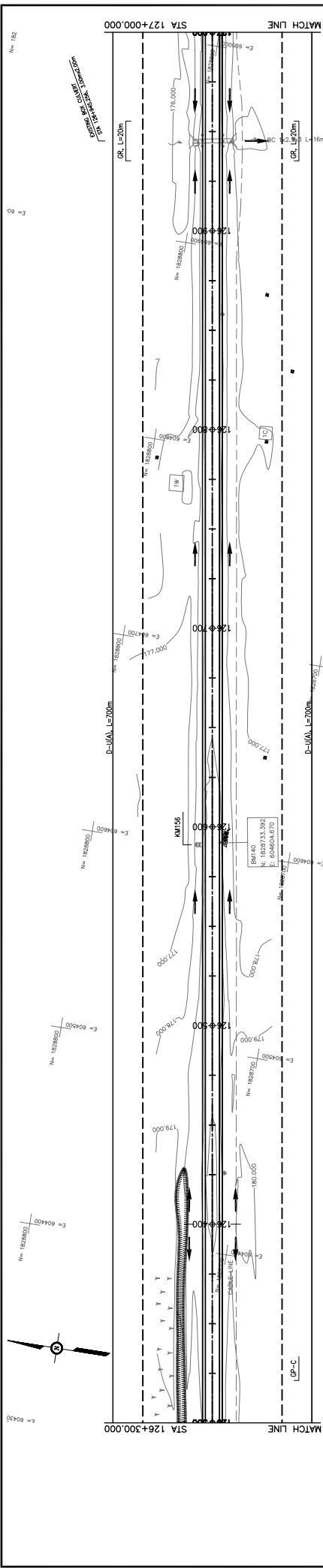

JAPAN INTERNATIONAL COOPERATION AGENCY
 THE CONSORTIUM OF
ORIENTAL CONSULTANTS CO., LTD.
 INTERNATIONAL DEVELOPMENT CENTER OF JAPAN

MINISTRY OF PUBLIC WORKS AND TRANSPORT
LAO PEOPLE'S DEMOCRATIC REPUBLIC

THE PROJECT FOR IMPROVEMENT OF NATIONAL ROAD No.9
AS EAST-WEST ECONOMIC CORRIDOR IN LAO PDR

PLAN & PROFILE
SECTION 2: STA. 126+300 - 127+000

REV. No.	DATE	DESCRIPTION

SCALE: H=1:2,000 V=1:200
 DRAWING NO. C-211